THE WEATHER

Thursday — Mostly cloudy with a few scattered showers and continuing cool. Low 52. High 70.

Authorized as Second Class Mail Post Office Department, Ottawa

The Ontario Intelligencer

TEMPERATURES

	Max.	Min.
Today	60	49
One Year Ago	75	51

Rainfall - .59 inch.

BELLEVILLE, ONTARIO, WEDNESDAY, SEPTEMBER 4, 1963

7c Per Copy, 40c per Week

80 KILLED, JET AIRLINER EXPLODES

Textbooks Will Be Free For Grades 9 And 10

Educators, Publishers Hail Move of Minister

TORONTO (CP) — Ontario schools and universities got what a Toronto trustee called "the best back-to-school news in years" Tuesday as Education Minister Davis announced increases in provincial grants.

Textbooks will be free next year to all pupils in Grades 9 and 10 with a doubling of the per pupil textbook grant to $6 from $3. The plan will be kicked off with a $12 grant in 1964.

Mr. Davis predicted an extension of the free textbook plan to higher secondary school grades in the next few years.

In addition, grants to the provinces' universities will be boosted by $25,000,000 to at least $70,000,000 by the end of this year.

Evaleen Baker, chairman of the Toronto Board of Education, described the textbook grants as "a tremendous step forward" and said the government should be commended for its action.

Percy M. Muir of Toronto, executive secretary of the Ontario Trustees Council, and Rev. R. Douglas MacDonald of Tillsonburg, president of the Public School Trustees Association of Ontario, also praised the government action.

Mr. Muir said the trustees have been pressing for the free-book plan for some time.

Gordon Scott, vice-chairman of the Canadian Textbook Publishers Institute, said the raise in textbook grants, the first in 15 years, has been needed.

School boards will be expected to make up the difference between the grants and the cost of textbooks, but the minister said the cost to local ratepayers should be small. Textbooks are already free in Grades 1 to 8.

Mr. Davis said the grants plan was based on an estimated $18 to $30 worth of books for a pupil in each grade, and the calculation that books can be made to last three years.

Money could also be saved by quantity buying and by the standardization of texts, he said. Uniformity of texts across the province would end problems found by pupils who move in mid-term.

Mr. Davis also announced a

EDUCATION Page 7

May Take Fair To New Site

MONTREAL (CP)—The federal government appears to be faced with the problem of having to decide whether the 1967 world's fair should be postponed or moved to another Montreal site.

A source close to the Canadian World Exhibition Corporation—a Crown corporation established to organize the fair—told The Canadian Press Tuesday that technical experts are advising the government they are convinced the fair will either have to be postponed to 1969 or held at a location other than a combination of islands in the St. Lawrence River.

The technicians are convinced that "it will not be physically possible in so short a time" to prepare an expanded St. Helen's Island opposite Montreal Harbor for 1967.

The fair is to run from April 28 to Oct. 27, 1967.

GIVE ALTERNATIVES

Corporation experts are giving the federal government two alternatives:

1. That the federal government apply to the International Bureau of Exhibitons in Paris for a postponement to 1969, or,

2. That the fair be held in southwest Point St. Charles district with a bridge connecting the point to St. Helen's Island as it now exists.

The disputed present site is still partly under water. Until now, the plan has been to create a huge 620-acre island, already named Notre Dame Island, which would swallow existing Moffat's Island and a string of smaller islands, and then be appended to St. Helen's Island, a Montreal park area now.

The combination of islands as a fair site "can't be produced

(Continued on Page 2)

OPPOSITION LEADER MEETS POPE — Pope Paul VI stands between Canadian Opposition Leader John Diefenbaker and Mrs. Diefenbaker during a special papal audience at the Pope's summer residence at Castel Gondolfo Tuesday. Mr. and Mrs. Diefenbaker are on a tour of Europe and the Middle East. — (CP Photo from AP)

Plane Falls Apart On Impact, Just Misses House

Crashes Shortly After Taking Off From Zurich

CP from Reuters-AP

ZURICH — A Swissair Caravelle jet airliner exploded and plunged into a potato field in flames near here today, killing all 80 persons aboard.

The Rome-bound airliner disintegrated and set fire to a house 100 yards away from the point where it hit the ground.

It narrowly missed the village of Duerrenaesch, situated between two small lakes 25 miles west of Zurich. No one on the ground was injured.

Police cordoned off the giant crater it made and began to collect bodies, many of them too charred for immediate identification.

A Swissair spokesman said there was no indication of the cause of the accident. It was the first major air disaster in Switzerland since the Second World War.

Swissair was checking over copies of tickets to establish a complete passenger list, expected to be isued later today. Under new international regulations, companies are no longer obliged to keep complete passenger lists for each flight.

BRITONS ABOARD

No Canadians were listed among the passengers. The spokesman said six foreigners were aboard—an American, a Briton, an Israeli, an Egyptian, a Belgian and an Iranian.

Scientific and police experts moved in after reports that the jet apparently caught fire and began shedding pieces of fuselage minutes before the crash.

Farmers in the village of Bettwil, seven miles northeast of Duerrenaesch, reported seeing a "glowing fire" moving at great speed through the early-morning mist. They said the plane wes making a loud, roaring sound.

The tremendous impact of the crash scattered bits of wreckage and human remains over an area of a square mile. A police expert said identification was "completely hopeless." There were reported to be no recognizable bodies to be seen. Human hands and bits of limbs were strewn over the crash area.

The disaster plunged the little Swiss farming village of Humlikon, 50 miles northeast of here, into mourning. Forty-four of its inhabitants—a quarter of the population—was on board the ill-fated Caravelle.

Many of them were married

(Continued on Page 6)

Alabama Negroes Enrolled

BIRMINGHAM, Ala. (AP) — Two Negro pupils entered all-white Graymont Elementary School today without any interference from Governor George C. Wallace, who had sent state troopers into the city on the eve of Alabama's first public school integration.

The pupils, brothers, were escorted to a side entrance of the school by four Negro men.

In a surprise move, the segregationist governor sent not one state trooper to the school ground, which was heavily guarded by about 60 city and county policemen.

The Negroes went into the school shortly after white pupils began enrolling.

At the time, Wallace's press secretary said the governor was in his mansion in Montgomery, 100 miles away.

The Negroes entered the building at 8:05 a.m. to climax what had appeared to be an impending showdown between Wallace and both federal and local authorities, who had asked him not to interfere.

He apparently decided to accede to that request, but there was no immediate statement from him.

WOMEN PICKET SCHOOL

White women picketed on the sidewalk in front of the school as the Negro pupils made their historic walk through a doorway of the red brick building.

Some white spectators and small groups of Negroes watched from street corners as white parents, mostly mothers, led their children to school.

Some of the pupils and parents were stopped by the pickets. Other brushed past the pickets and went into the school for enrolment.

One white woman handed segregation signs to two schoolboys, who picketed briefy and then gave it up. The boys looked to be about eight and 12 years old.

Meantime, three other Negro pupils were to enroll at two other white schools in the city, but they had failed to do so as the opening hour approached.

Defence Policy Shaping

OTTAWA (CP)—A new defence policy based on a small but mobile and airborne army with tactical air support is beginning to take shape, informed sources say.

The object is to create a conventional multi-purpose force which could serve the North Atlantic alliance or the United Nations.

This will mean eventual integration of the armed forces into a single service, long an idea of Prime Minister Pearson.

Sometime in 1966 Canada is expected to inform NATO that it will allow the RCAF low-level nuclear bomber force in Europe to run down but that it has started to build up the 6,000-man brigade in West Germany into a fully mechanized formation with its own planes for transport and fighter support.

Informants say the brigade will be strengthened so that it will be a light division of some 10,000 men able to move anywhere in the world at almost a moment's notice.

Defence Minister Hellyer has already rejected an RCAF proposal for procurement of some 66 more CF-104 jet bombers for the air division in Europe.

He has indicated that he will cancel the frigate construction program initiated by the former Progressive Conservative government.

Sources say the tactical fighters for the brigade could serve a dual role: Some could be re-

(Continued on Page 5)

Election Campaign Hotter As Leaders Take off Gloves

By THE CANADIAN PRESS

Premier Robarts came on swinging in the second week of Ontario's election campaign Tuesday and, in contrast to last week's relaxed approach, announced in Fort William he had embarked on a "gloves off" policy.

He launched a stinging attack on the Liberal party, denouncing it for "substitution of slander for policy or platform." He accused Leader John Wintermeyer of trying to seize power through a campaign of "vilification and falsification."

Earlier, he told a Conservative rally in Liberal-held Kenora riding "our aid to municipalities has been constantly increasing and we intend to keep it that way."

The premier was to travel to Toronto today to visit several Metropolitan constituencies.

Mr. Wintermeyer centred his campaign Tuesday in Pembroke, northwest of Ottawa, and continued to question Mr. Robarts' stand on the issue of the federal pension plan.

He planned to visit Parry Sound, Gravenhurst, Orillia and Barrie today.

The New Democratic Party leader, Donald C. MacDonald, told a press conference in St. Catharines Tuesday a rash of

(Continued on Page 6)

Freighter Afire In Port

HAMILTON (CP)—The chief steward of an Egyptian cotton freighter was killed today when flames swept the crew quarters and threatened to sink the vessel.

Six hours after the fire started, firemen were still battling the blaze while harbor officials were debating whether the ship, the 8,189-ton Salah-el-Din, should be floated into Lake Ontario.

"If she's going to go down, it'll have to be out in the bay," said Harbormaster Floyd Day. "If she settles in the dock, it will tie up the busiest berth in the harbor."

Barefoot, half-naked Egyptian crew members struggled with firemen when they tried to bring the body of the chief steward, Mohammed Fazewi, 42, of Alexandria, ashore.

MANY IN TEARS

Officials intervened and the crew, many of them in tears and near collapse with shock and exhaustion, carried the body to a nearby ambulance.

"I've never seen anything like it before," said Fire Chief Reg Swanborough. "Apparently it's a custom of theirs that his body must be removed from the ship by his own mates."

Firemen found the steward's body at the front of the crew's quarters four hours after the fire started in cabins reserved for passengers.

Early reports said he was clad in pyjamas. Firemen said

(Continued on Page 5)

Verwoerd Wants to Control 3 British Protectorates

PRETORIA (Reuters)—South Africa's Premier Hendrik Verwoerd has made a surprise offer to take over the administration of three neighboring British protectorates.

But the offer appeared today unlikely to attract much enthusiasm outside South Africa.

Verwoerd "challenged" Britain Tuesday night to allow S. Africa to take over Bechuanaland, Swaziland and Basutoland and convert them into self-governing Negro states called "Bantustans."

He told the annual congress of his National Party: "we could lead them to independence and economic prosperity far quicker and more efficiently than Britain.

"Britain may be the guide to their political freedom but it is powerless in respect of their eventual economic freedom."

In London, a foreign office spokesman refused to comment on the offer but recalled that Sir Patrick Dean, permanent United Nations delegate, laid down the status of the protectorates in debate last year.

At that time Dean stressed repeatedly that the three territories were politically independent of South Africa, and "this

(Continued on Page 3)

Prairie Men and Horses Ailing, Confirm Sleeping Sickness Case

HANNA, Alta. (CP) — A district farmer is the first person on the Prairies to have a confirmed case of sleeping sickness.

Dr. Agnes O'Neil, Hanna district medical health officer, said Tuesday the man, in his 30s, was admitted to hospital Friday with a mild case of the disease and is on his way to recovery.

She said there are 12 suspected cases of sleeping sickness among horses in the Hanna district 92 miles northeast of Calgary. The nearest case to the stricken man's farm was about two miles away.

She said more than 900 doses of vaccine have been used to treat horses in the district.

Saskatchewan health authorities continued their investigation into an ailment that caused the death of one man, put at least 50 others in hospital and afflicted 122 horses, killing 17. It was thought it could be sleeping sickness and was confirmed in eight horses.

In Manitoba, three horses have died from the disease and 20 more have been affected. Hardest hit was the Neepawa area 120 miles northwest of Winnipeg but two cases were reported in the inter-lake area north of Winnipeg.

The Hanna farmer was the first reported case of a human with the disease in Alberta although about 30 horses were believed to have sleeping sickness. One case was confirmed.

Dr. O'Neil said it was not determined what type of sleeping sickness the Hanna man had. One type—western equine encephalomyelitis—affects the spinal column and the brain.

In severe cases, paralysis, convulsions, drowsines and mental confusion are symptoms.

Last week, health authorities in Saskatchewan said the disease that caused the death of a Regina dentist, Dr. Herbert Schweitzer, about 70, and put at least 50 persons in hospital may be sleeping sickness. Laboratory test were not complete.

In 1941, there were 5,432 cases of sleeping sickness among humans and 44 deaths in Saskatchewan in one of the worst outbreaks in North American history.

Today's Chuckle

If you occupy a place in the sun — expect a few blisters.

THE WEATHER

Synopsis: Brisk northerly winds brought cooler weather to southern Ontario overnight. Weak disturbances over the Prairies and central states early today threaten considerable cloudiness and scattered showers for most sections of Ontario on Thursday.

At Granby Convention

Socreds May Have Met Waterloo

OTTAWA (CP) — The weekend Quebec Social Credit convention held in Granby, Que., could well have been the "Waterloo" of Quebec Social Crediters and indirectly their leader, Real Caouette, deputy national leader of the federal party, political observers say.

Mr. Caouette appeared to use all his prestige to induce the convention to disregard advances by separatists advocating secession of Quebec from Canada so that he would be left free on the national party level.

However, he saw his plans for the formation of a new national Social Credit movement seriously compromised by the repudiation of his leadership by a third of the Quebec Social Credit MPs.

Mr. Caouette is scheduled to make another attempt in Quebec City tonight to rally the support of the MPs in his running battle for party leadership with national chief Robert Thompson. He sent telegrams to the 19 MPs in his capacity as leader of the Quebec wing of the party.

The consequences of the split could break off both the separatists and the supporters of Mr. Thompson from Mr. Caouette's Le Ralliement des Creditistes.

At the Granby congress, Mr. Caouette attacked the separatists and the absence of resolutions of a separatist nature indicates he succeeded in temporarily halting such aspirations, confining them within the framework of Quebec nationalism, observers said.

"We are going to fight for the respect of the French fact within Confederation," he told the delegates, only to be interrupted by cries of "it's impossible" from some Social Crediters.

"We are still going to try," Mr. Caouette said. One delegate retorted "that's been impossible for 100 years."

About 30 separatists attended the convention, including representatives from Marcel Chaput's Quebec Republican Party, and their influence was felt in the background although they did not succeed in speaking in either the committees or to the full convention.

Mr. Caouette opposed their viewpoints with his plan for a new national movement and emphasized he had the support of three Ontario Social Crediters at the convention led by

(Continued on Page 7)

Governor Says Negro Student Marriage to White Is Illegal

ATLANTA (AP) —The marriage of Charlayne Hunter, first Negro girl to enter and graduate from the University of Georgia, to a white southerner is void in Georgia, says Attorney-General Eugene Cook.

Miss Hunter, 21, disclosed Monday in New York that she secretly married Walter Stovall, 25, of Douglas, Ga., last spring. She said they are expecting a child in December.

"They are not married under Georgia law," Cook said Tuesday. "It's unlawful for a white person to marry anyone except a white person, and any marriage in violation of this law shall be void."

The couple, who met at the university where they were students, declined to give the exact time and place of the wedding, but said it was in the north.

Cook said any marriage solemnized in another state by "parties intending at the time to reside in this state" shall have the same lega consequences as though it were solemnized in Georgia.

The attorney-general said he is investigating to ascertain where the marriage took place.

He said he would submit his findings to the solicitor - general and a grand jury to determine whether the couple may have the same legal consegia's criminal law. He said a grand jury would have to return an indictment against the couple in order for him to take any action.

Mrs. Stovall graduated from the university in June with a journalism degree. Stovall lacked only one quarter of work to get his journalism degree.

Meanwhile, university officials expressed shock at the marriage. University President O. C. Aderhold said that neither of them would be permitted to enter the university again.

"Interracial marriage is prohibited by Georgia law, and secret marriages are contrary to University of Georgia regulations," Aderhold said in a statement. "Students guilty of such are subject to disciplinary action. Dismissal rules would have applied to Charlayne Hunter

(Continued on Page 3)

Decision on Establishment Of Health Unit for County Is Deferred by Council

Hastings county council deferred action Tuesday on a request for the establishment of a county health unit.

A committee of Bancroft Reeve M. J. McAlpine as chairman, with councillors Frank Rabel of Frankford and Tom Burnside of Madoc, along with County Warden Charles Long and Clerk Treasurer Carl Bateman will make further investigation into the matter and report to the December session of council.

The request for the county health unit was headed by Mrs. Winnifred Donaldson, obstetrics department supervisor at Belleville General Hospital who said she was greatly concerned over the health of babies from the rural areas where in many instances there was little provision for post natal care.

Mrs. Donaldson's request was supported by many county women's institutes and other rural organizations.

NEED POST NATAL CARE

In addition to Mrs. Donaldson council was addressed on the health unit question by Mrs. Basil Cuglin of Foxboro, and by Dr. Martin representing the Ontario Department of Health.

Mrs. Donaldson said a county health unit would provide much needed post natal care for infants in areas where such service did not exist, as well as immunization.

Regular health inspections at the public school level would assure that physical defects would be referred immediately to the family doctor.

Mrs. Cuglin, a former public health nurse, presented statistics showing the big need for health inspections at the early school level.

Citing the example of a service club sponsored inspection program carried on among 17 schools in the Stirling district involving 460 pupils a high prevalence of defects had shown up.

MANY DEFECTS SEEN

There were 79 pupils with vision defects, 128 with apparent infected tonsils and 42 with dental defects.

The inspections had shown that even her own daughter required glasses, Mrs. Cuglin said.

In her own case the trouble was remedied with the provision of the needed glasses, but Mrs. Cughlin said the weakness of such a locally operated inspection program was that there was no follow-up. There was no guarantee that the individual cases were actually referred to the family physician.

"A county health unit would assure the referral of such defects," she said.

Dr. Martin said the county health unit program got started in Ontario with the establishment of one unit in 1935. There were no more until 1945 when a rapid development took place.

37 UNITS IN ONTARIO

Today there were 37 county health units in the province covering 82 per cent of the population either through county units or city health departments.

A minimum population of 35,000 was required to set up a county health unit.

The provincial average per capita costs for the operation of county health units was about $2 with a 50 per cent grant to the counties. This meant a per capita cost of about $1 and in the case of Hastings with $43,000 population would mean slightly in excess of a mill on the tax rate.

He emphasized, however, that this cost of $1 per person was not in addition to the cost of present health services which would in most instances be taken over by the health unit.

Councillors had no actual figures at hand but estimates were that the cost of existing local health services ranged from 40 cents per person up to about 70 cents.

NOT PUBLIC SERVICE

Warden Long said that in the case of his own municipality (Tyendinaga township) the medical officer of health did a great deal of his work as a community service.

Dr. Martin said this was the case in many municipalities but his department felt public health was too important for it to be considered as a public service.

He said that if Hastings decided in favor of a county health unit July 1st, 1964, should be the earliest date considered for its establishment.

This date would be most suitable for securing of needed staff nurses and for lining up school inspection programs for the following September.

NEW CONTAC

Antihistamine Capsule

- 2 Capsules Daily Provides Round-the-Clock Relief.
- For Hay Fever and Nasal Congestion

10 Capsules

Only $1.29

DUFF'S DRUGS

"Your Friendly Store"

WO 8-7328 Free Delivery

AIR CONDITIONED

GEEN'S

SAVE YOU MONEY ON NATIONAL BRANDS

Colgate Dental Cream ..	Compare with 1.09	.89
Dettol Antiseptic	Compare with 1.25	1.19
Halibut Liver Oil Caps. 100's	Compare with 1.15	.93
Kotex, 12's	Compare with .51	.44

ASPIRIN 100's & PHILLIPS MAGNESIA TABLETS

COMPARE WITH $1.08

ONLY 59c

Lavoris Mouth Wash ...	Compare with 1.25	1.14
Palmolive Shave Cream	Compare with .65	.59
Resdan Dandruff Lotion	Compare with 1.50	1.29
Suave Hairdressing	Compare with .69	2 for .98

Geen Drugs Limited

DIAL WO. 2-4531

PRESCRIPTIONS

FREE DELIVERY

FREE DELIVERY 'TIL 8 O'CLOCK

Gas Pockets Building up Says Report

OTTAWA (CP) — Pockets of explosive gas are building up under parts of a four-block section of west-central Ottawa, the city's board of control was told Tuesday.

The board decided to ask for an emergency meeting here with the Ontario Energy Resources Board, which regulates installation of gas mains.

Planning and Works Director Frank Ayers recommended that the Ottawa Gas Company should be asked to prove beyond doubt that its gas mains in the area are not leaking.

The report written by a consulting firm said that three leaks in gas mains were discovered during its nine-month investigation. It also said gas is escaping from bedrock towards the surface of the ground at a low velocity, and building up under paved areas.

"The situation at the present time is not considered to be hazardous," the report said. "However, should the gas build up to any higher proportions, a dangerous situation would occur."

Ross MacKenzie, the gas company's metropolitan Ottawa manager, said that laboratory tests of gas seepage in the area last year showed the gas was a combination of sewer gas and natural marsh gas from an old creek bed.

Russia Vetoes Censure Motion Against Syria

UNITED NATIONS (AP)—Syria and Israel pledged to maintain a cease-fire on their uneasy border after the Soviet Union Tuesday vetoed a United Nations Security Council resolution condemning Syria in the slaying Aug. 19 of two Israeli farmers.

The U.S. - British resolution won the support of eight members of the Security Council. Morocco, an Arab League member, and the Soviet Union voted against it. Venezuela abstained.

Council President Jacinto Castel Borja of the Philippines appealed to the Syrians and the Israelis to maintain the cease-fire they promised the UN truce supervisory organization after the shootings. He also asked them to exchange prisoners.

Calling the 8-2-1 vote a moral condemnation of Syria, Israel's UN delegate, Michael Comay, pledged continuation of the cease-fire. He said his government would welcome the return of prisoners.

Salah El-Dine Tarazi, the Syrian representative, also promised to co-operate with the UN truce chief, Lt.-Gen. Odd Bull of Norway, in maintaining the cease-fire. He argued strenuously for the council to force Israel to take up any disputes with the Mixed Armistice Commission. Israel has been boycotting the commission.

May Take

(Continued From Page 1)

out of a hat," the source said.

"Work hasn't even started yet," he said, "and winter is coming soon when work is impossible except at tremendous cost."

IS NOT AWARE

In Ottawa, a source close to Prime Minister Pearson said that while the government was not officially aware of any difficulty with regards to the fair site, there has been talk of a deferral.

However, the Ottawa spokesman said, the government is proceeding with plans for a 1967 fair. The government planned a statement within the next few days "clarifying the whole fair picture."

Montreal Mayor Jean Drapeau, chief proponent of the mid-St. Lawrence River site, reacted quickly and said: "These so-called experts don't know what they're talking about."

He said there was "every indication" the site would be ready to be turned over to the fair corporation by the June, 1964, deadline.

SEEDED TROUT

In three days this summer Ontario lands and forests officers stocked 45 lakes in the Cochrane area with 50,000 trout from the air.

FLOOR SANDING AND FINISHING

GLEN ELLIOT

186 Dufferin Ave. WO 2-3688

Vyacheslav Molotov Almost Forgotten Man in Russia

By PRESTON GROVER

MOSCOW (AP)—A short man with grey eyes and a black moustache got out of a big car at Berlin's Reichschancellory in 1940 and was whisked into an important conference with Adolf Hitler.

This honored guest of the German Reich was Vyacheslav Molotov, Soviet foreign minister and right-hand man of Stalin.

Where is he today?

On extremely rare occasions, he can be seen strolling with his wife in a park, not noticed, not wanting to be noticed. Vyacheslav Molotov is nobody's honored guest.

That happens to those who lose out in the Soviet Union.

Molotov, now 72 and his moustache turned almost white, lost out in one of the most dramatic struggles of Soviet history. In 1957, four years after Stalin died, he made the mistake of trying to drive out of power a rising man named Nikita Khrushchev.

He and several of his associates — Bulganin, Kaganovich, Malenkov and Shepilov-all top party and government people, went out with him. They hardly have been heard of since except occasionally when they are denounced for their alleged part in the thousands of murders committed in the Stalin period.

For a while, it seemed that for this man who once helped shape the government and foreign policy of the Soviet Union, something better was in store.

He was made Soviet ambassador in Mongolia. Later he was transferred to Vienna as representative to an international committee dealing with peaceful uses of atomic energy.

DEALT WITH GREAT

It was a soft spot, but a letdown for a man who had traded cold stares and colder words with the greats of the world—Eisenhower, Truman, Churchill, Ernest Bevin, Dulles, Gen. Marshall.

How humble his status truly was appeared in 1961 when Khrushchev met President Kennedy in Vienna. There was a great lineup of Russians as the train came in from Moscow. At the head of the line were personalities of the Austrian government, the Soviet ambassador and embassy personnel.

Far down the line, among the junior clerks, stood the strangely withered little man whose cold "nyet" played a major role in driving Western nations into a defensive alliance against communism.

In October, four months later, Khrushchev felt the old Stalin group, of which Molotov had been foremost, needed another going over in a revived attack on the "cult of personality." In the 22nd congress of the Soviet Party, Molotov and his whole list were denounced again.

At the time of the 1961 party congress, Molotov still was in Vienna. In November, a month after the congress closed, he returned to Moscow by train. The only officials to meet him were the secret police. But his daughter came, and led him and Mrs. Molotov to a car.

They walked down the platform surrounded by Western newspaper men. There were no Soviet reporters present.

BECOMES ILL

A year ago Western reporters discovered he was in a hospital with grippe. Not a word of it was in the Soviet press.

Last summer he showed up to cast his vote in the same voting station as Khrushchev. They didn't meet.

Nikalai Bulganin, who once was premier, is reported to have received a pension of about $300 a month. There is no report that Molotov was pensioned, but he doubtless is. He and his wife evidently live with their daughter and her husband in an apartment not far from the foreign office.

He can't travel abroad, nor apparently even in the Soviet Union. It is not known publicly what he does.

Soviet Leader Pleased With Visit to Tito

BELGRADE (AP) — Soviet Premier Khrushchev clutched Yugoslav President Tito in a warm farewell embrace Tuesday and Yugoslav spokesmen hailed Khrushchev's two-week visit here as a triumph for Yugoslavia's independent brand of communism.

Then the Soviet leader flew home to a quiet Moscow welcome.

The ever-worsening split with Red China was one of the chief subjects Khrushchev and Tito discussed during their junkets around Yugoslavia. Officials indicated they plotted strategy to keep the Chinese from undercutting them in the new nations of Asia and Africa.

But, in Yugoslav eyes, the most important result was the public stamp of approval Khrushchev gave Tito's maverick communism.

"Relations between our two countries," Tito said at the airport, "have been put on a realistic and firm basis which permit their further successful development."

His spokesmen, nevertheless, continued to make clear this did not mean Tito would return to the Soviet bloc from which Stalin expelled him in 1948. His policy would still be, they said, to keep relations as smooth as possible with both East and West.

Picton to Get Federal Aid for Sewage Plant

OTTAWA—A Federal loan of $150,000 to Picton for repair and expansion of its sewage treatment plant, today was approved by Revenue Minister John Garland through Central Mortgage and Housing Corporation. The loan is made for a period up to 40 years at interest of five and one eighth per cent. The $150,000 figure was set for Picton on the basis of the $225,000 cost of the project, which includes installation of a prefabricated treatment unit, construction of a chlorine chamber and drying beds.

DIG CHANNEL

Engineers have completed a seven-mile channel, 27 feet deep and 350 yards wide, giving sea access to aluminum in northern Australia.

Kenya Quarrels With Somalis Over Territory

NAIROBI, Kenya (Reuters)—Tension has risen sharply in Kenya's disputed northern frontier district since the failure of the recent Rome conference on the territory's future status, observers said today.

Political parties within the district have hinted at possible violence and troops of the British King's African Rifles and police are standing by for trouble.

About 280,000 Somalis live in the frontier district and the Somali Republic seeks secession of the district from Kenya before that country's independence, scheduled for Dec. 12.

The Kenya government has declared it will keep the door open for further negotiations but is determined "not to yield a single inch of Kenyan territory" to Somalia.

Kenya has suggested that should further direct talks between Somali and Kenya leaders fail, the dispute should be taken to the Pan-African Conference. But Kenya would not necessarily be bound by any decision made by the conference.

STALEMATE UNEASY

On the Somali side there has been no enthusiasm for Kenya's offer to talk, and an uneasy stalemate exists with elements which could turn the issue into the first major conflict between the two African states.

Political observers say Kenya's northern neighbor, Ethiopia, would wholeheartedly back Kenya's strong stand because it would help solve frontier dispute and ease the perennial friction between Ethiopia and Somalia.

Observers believe Kenya's diplomats will launch a campaign to brief African leaders on the facts of the dispute before Kenya's independence.

The move will help to clarify Kenya's position in a dispute which may flare into an issue that would have to go before some form of African summit or possibly even the United Nations.

The sparsely-populated, barren district has a few villages, often isolated when rains bog down mud roads.

KILLS 3

BOSSIER CITY, La. (AP)—Sewer gas seeping into a chamber 21 feet underground killed three men Tuesday and left three others in hospital, two in serious condition. The dead were identified as Charles Brown, 21, Clarence Reddic and fireman Larry Baldwin, 25.

French Club Plans Future Activities

The officers of the French Association, the "Club Pere Marquette," met recently to prepare and plan for next season activities A social evening has been decided upon for Sunday, September 8th on the ground floor at the Columbus Hall, 397 Front St., Belleville.

Towards the end of November a supper-bazaar will be organized by the Ladies' Auxiliary at which, typical French Canadier arts will be offered for sale.

It has been decided to continue bowling, extending to four teams.

All boys and girls of French extraction will have the privilege of returning to their French classes on Saturday morning under the able direction of Mrs. Jeannette Pilon.

At the end of the meeting, the present president, Mr. Dr. Jacques Juellet, offered his resignation, effective immediately, having to leave for a new posting in St. Jean, Quebec. Mr. Andre Mercier, the vice-president, will assume the presidency until the end of the term.

Two Murder Trials at Coming Assizes

Ontario Supreme Court Assizes open in Belleville next Monday with two murder trials listed for hearing.

It's believed the first time on record for the Assizes here, when two capital charges have been laid simultaneously.

Vincent Armand Caissie is charged with the murder of his wife at their Belleville home last April. Joseph Leonard Coombs, 22-year-old Toronto parking lot attendant, is charged with stabbing his girl friend, Sharon Margaret Frost, 18, February 14 at her sister's home in L'Amable.

Ronald Cass, Q.C., assisted by Tom Lally, is defending Coombs. Don Templeman and Ben Hurley are counsel for Caissie.

The murder counts are the only criminal charges listed on a docket of 19 cases to be heard by Mr. Justice E. G. Moorhouse. There are ten pleas for divorce before the Assizes.

Probe Death Of Woman Given 'Cancer Serum'

TORONTO (CP) — The chief coroner of Metropolitan Toronto Tuesday advised a doctor to produce witnesses who could testify to the effectiveness of an anti-cancer serum.

Dr. Thomas J. Glover told a coroner's jury he treated a woman for breast cancer by injecting a serum into the muscles of her back. The serum was produced through inoculation of horses with pleomorphic micro-organism, a tiny form of life. He said he kept three horses for the purpose of producing the serum.

The jury is investigating the death of Elizabeth George, 66, who died Aug. 12 following bleeding from a cancer-eroded blood vessel.

Chief Coroner Dr. Morton Shulman adjourned the inquest to Sept. 12 and told Dr. Glover to bring witnesses to the serum's value.

In reply to questions from the coroner, Dr. Glover denied he ever offered a cancer remedy for sale by mail.

Mrs. George's husband, Albert, and her daughter, Irene Lock, both told the jury Mrs. George was frightened of surgery. The woman started going to Dr. Glover in 1960 after her doctor recommended an operation.

Dr. Glover told the jury he advised Mrs. George to see a surgeon, and that the twice-weekly injections would help ease the pain of cancer.

TO TAKE TRIP

OTTAWA (CP)—Canada's top Conservative party organizers are going to see what they can learn from their political cousins in the United Kingdom. Gordon Churchill, Progressive Conservative party House leader and former trade and defence minister in the Diefenbaker government, and Richard D. Thrasher, national secretary of the party, leave today for a 10-day visit to the United Kingdom.

CARDS OF THANKS

Words cannot express the thanks and gratitude to the Batawa and Belleville Fire Departments for their quick and efficient service and to so many who aided them in saving the other buildings at the time of the loss of our barn by fire. Special thanks to the neighbors, relatives and friends who have been so kind and helpful in so many ways.

"A friend in need is a friend indeed."

Roy and Glenn Bush and family.

Obituaries

MISS MARY ELIZABETH (MOLLY) McAVOY

Belleville and Stirling

In failing health for many years, Miss Mary Elizabeth (Molly) McAvoy died at the home of her niece, Mrs. Patrick Brummell, 22 Green Street, on Tuesday, September 3rd. She was in her 68th year.

Born in Huntingdon Township, she was the daughter of the late Mr. and Mrs. Owen McAvoy. She had resided in Belleville for the past three years, living before in Stirling and district.

She was a member of St. James The Minor Church, Stirling, and a member of the Catholic Women's League. She was very active in all phases of church work when health permitted.

Miss McAvoy is survived by two sisters, Mrs. Jennie Jordan of Stirling and Mrs. Annie McCauley of Frankford; and by two brothers, Patrick of Winnipeg and Thomas of Stirling.

One sister and one brother pre-deceased her.

Funeral service will be held from St. James The Minor Church, Stirling, on Friday morning at 10:00 a.m.

HAROLD EDWARD (TED) ROYALL

The funeral service for Harold Edward (Ted) Royall was held from the Funeral Residence of George F. O'Brien on Wednesday morning to St. Michael's Church. Requiem Mass was celebrated by Right Rev. P. J. Sullivan.

Interment was in St. James' Cemetery. Graveside service was conducted by Rev. P. J. McAvoy.

Bearers were Frank Domenico, Stephen Garvin, Godfrey Donoghue, John Chapelle, Paul Mercier and Harold Meagher.

Driver Injured After Car Hits Bay Bridge

A 36-year-old R.R. 4 Picton man, William Semple, was rushed to the Belleville General Hospital by La Salle Ambulance shortly before 11.00 p.m. last evening suffering numerous facial lacerations, following a one-car accident on the Bay Bridge Road.

Mr. Semple was driving a Quinte Taxi cab of Picton, and after making a trip to Belleville was returning when the car he was driving suddenly plowed into the north-west corner of the first of the two bridges. Several hundred dollars damage was caused to the automobile.

Cause of the accident was not immediately known and is being investigated by the Picton Ontario Provincial Police.

Pledges Federal Aid to Pay Off Festival Debts

DAWSON CITY, Y.T. (CP)—Arthur J. Laing, northern affairs minister, said Tuesday night the federal government is prepared to help pay off an estimated $247,000 in unsettled debts of the 1962 Dawson City Gold Rush Festival.

Speaking to the Chamber of Commerce here, Mr. Laing said "there was a broken coupling between those who promoted the festival and those who were left with the problem of financial accounting."

To keep the festival operating last year, the department of northern affairs and the Yukon territorial government spent more than $650,000, he said.

He said outstanding accounts of the Festival Foundation to the territorial government of $137,500 would be honored in full.

In addition about $110,000 in unsecured accounts still is owed to local businesses in Dawson City by the festival, said Mr. Laing. He suggested the businessmen should appoint a committee to start negotiations with the Festival Foundation to settle the debts.

He said he was prepared to recommend to the federal cabinet some assistance be provided to settle these trade accounts.

BIRTHS

NORTON — Howard and Pat Norton (nee Patsy Cornell) are happy to announce the arrival of their daughter Jennifer Colleen on Friday, August 30, 1963 at Prince Edward County Memorial Hospital, Picton. 5 lbs., 12 ozs.

JONES — Mr. and Mrs. Jim Jones are happy to announce the arrival of their son, Rodney Frederick, on Monday, September 2nd, 1963 at the Belleville General Hospital. Weight, 8 lbs., 15½ ozs.

STEWART — Gloria and Bill Stewart, St. Charles Street, are happy to announce the birth of a son, William Ronald, at the Belleville General Hospital on Saturday, August 31, 1963. Weight, 7 lbs., 15 ozs.

DEATHS

Date Correction

LAVENDER, Alfred Dale — On Monday, September 2, 1963, at Belleville General Hospital, Dale Lavender, dearly beloved son of Mr. and Mrs. Alfred V. Lavender, Madoc, dear brother of Linda, in his 14th year.

Dale is resting at the MacKenzie Funeral Home, Madoc. Funeral on Thursday, September 5th, to St. John the Baptist Anglican Church for service at 2 p.m. Captain J. H. Thompson officiating.

Interment, Eldorado Cemetery. S3-3t

McMURDO, Freda C. — At Kingston General Hospital on Wednesday, September 4th, Freda C. McMurdo, beloved wife of Albert C. McMurdo, Wooler Road, and mother of Leigh and Byron at home, in her 43rd year.

Friends are invited to call at the Weaver Funeral Home, Trenton from Thursday afternoon. Service in the Funeral Home on Friday, September 6th. Reverend D. Rutherford officiating.

Interment in Friends Cemetery, Wooler. S4-2t

DOYLE, Agnes — Passed away in Hotel Dieu Hospital, Kingston on Tuesday, September 3rd, Agnes Healey, beloved wife of the late James Doyle of Stoco in her 94th year.

Funeral will be held from the Cassidy Funeral Home, Tweed, on Thursday, September 5th, to St. Edmund's Church, Stoco, for Requiem Mass at 10 a.m.

Interment, St. Edmund's Cemetery, Stoco.

McAVOY, Miss Mary Elizabeth (Molly) McAvoy — Died at the home of her niece, Mrs. Patrick Brummell, 22 Green St., Belleville, on Tuesday, September 3, 1963, in her 68th year.

Resting at the home of her brother, Thomas McAvoy, 49 Front St., Stirling, until Friday, September 6, thence to St. James' Church, Stirling, where Requiem Mass will be sung at 10 a.m.

Interment, St. James' Cemetery, Stirling. S4-2t

JONES, Philip Gordon — Suddenly at Trenton, on Tuesday, September 3rd, Philip Gordon Jones, beloved son of Mr. and Mrs. Gordon Jones, 74 Louis Street, Trenton, dear brother of Stephen, aged 3½ years.

Resting at the R. Douglas Rushnell Centre, 80 Division Street, near King, Trenton.

Funeral arrangements will be announced later.

CIPERA, Dominik — Suddenly at the family residence, 170 MacLellan Avenue, Trenton, on Tuesday, September 3rd, Dominik Cipera, beloved husband of Bomma Klaus, dear father of Paul of Montreal, John of Ottawa, age 79 years.

Friends are invited to call at the Weaver Funeral Home, Trenton from Wednesday afternoon. Requiem High Mass will be offered in Sacred Heart Church, Batawa, on Thursday, September 5th at 11 a.m.

Interment in St. Francis Cemetery, Frankford. S3-2t

SMITH, Charles Eugene — At Belleville General Hospital, on Tuesday, September 3rd, Charles Eugene Smith, 94 Chatham Street, beloved husband of Florence May Cope, in his 79th year.

Resting at the John R. Bush Funeral Home, 80 Highland Avenue, service in the chapel on Thursday, September 5th at 2.00 p.m. Rev. E. P. Smith officiating.

Interment Belleville Cemetery. S3-2t

IN MEMORIAM

PHILIP — In loving memory of my dear husband, Patrick Philip, who passed away September 4, 1962.

He had a smile a pleasant way,
A helping hand to all he knew,
On earth he nobly did his best,
Just when his day seemed brightest,
Just when his hopes seemed highest,
God called him from amongst us,
Grant him Jesus heavenly rest,
Sadly missed but God knows best.
—Ina.

FARM IN JAIL

Detainees at the Danish state prison farm at Soendre Omme have a herd of 100 dairy cows.

FOUNTAIN PENS AT Half Price

We still have a few good Pens left at this

50%

- DISCOUNT PRICE

ALL BRAND NAME PENS

DOLAN

THE DRUGGIST

WO 2-3406

Free Motor Delivery

Rcbt. Schuman, Former French Premier, Dies

CP from AP-Reuters.

METZ, France—Robert Schuman, former French premier who was often called the father of European unity, died today following a long illness. He was 77.

Schuman laid out the plan for the European Coal and Steel Pool, a production and marketing organization linking France, West Germany, Italy, Belgium, Holland and Luxembourg.

The same countries later formed the Common Market, or the European Economic Community. Promoters of European unity hope the Common Market will develop into a Europe welded together politically as well as economically.

The Schuman Plan was unveiled in 1950, when its author was foreign minister of France.

Schuman was taken seriously ill last month and received the last rites of the Roman Catholic Church. He was suffering from a stroke and respiratory trouble. But he rallied and was able to receive friends. Death came this morning at Schuman's estate near this city in eastern France.

UNITY HAS PASSION

Schuman, a native of tiny Luxembourg, was schooled as a lawyer and entered public life shortly after the First World War. His goal soon became European unity, which he pursued as virtually his sole passion in a lonely, secluded life.

He had been in failing health since early in 1961 when he collapsed while walking through the hills near his estate. He spent the winter night lying helplessly on a hillside and was discovered the next morning by a search party.

After a long recuperation, he suspended his political activity and finished an autobiography which is expected to be published soon.

Schuman studied law at Bonn, Munich, Berlin and Strasbourg and for a time practised in law in Metz during the occupation of Lorraine by Germany.

He was called up to serve in the administrative service of the German Army in 1914 but was invalided out two years later.

After Lorraine was restored to France in 1919, he immediately became a Popular Democrat deputy in the French government.

IS DEPORTED

But during the Second World War, his anti-Nazi attitude led to his deportation to Germany. He escaped and returned to southern France where he hid in a Benedictine monastery as a lay brother.

An ascetic bachelor, Schuman became premier of France in the early years of the unstable Fourth Republic established after the Second World War. He served as premier for about seven months, beginning in late 1947, and again for only three days in late 1948. Later he was foreign minister for more than four years.

He was twice finance minister and brought his almost monastic way of life to the ministry. He cut out numerous telephone lines and was sometimes seen going through ministry offices putting out lights. He didn't own a car and frequently travelled about Paris on public buses.

Bald, lanky and stooped, he wore gold-rimmed spectacles to correct near - sightedness. His physical characteristics were the delight of political cartoonists. He had a gentle, scholarly manner, liked beer, detective novels, poetry and books.

AWARD FLAG PRIZES

OTTAWA (CP) — Eight professional artists and designers have received cash prizes totalling $4,000 for trying their hands at a favorite Canadian pastime — designing a distinctive national flag. First prize, worth $2,000, went to Rolland Lavoie of Montreal in a contest sponsored by Canadian Art, a bi monthly publication, and Weekend magazine, it was announced Tuesday.

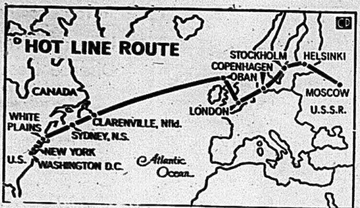

HOT LINE ROUTE — This is the route of the 'hot line" which will connect Washington to Moscow via undersea cables and land lines. The line said to be completely reliable, instantly available and clearly intelligible will provide instant 24-hour communication. In the event of a malfunction, the 7,100-mile line has several alternate systems. A teleprinter rather than telephone will be used to avoid misinterpretation. (CP Newsmap).

Will Investigate Administration Of Universities

TORONTO (CP)—An investigation of the administration of Canadian universities will be undertaken with the aid of funds from the United States. Dr. Claude Bissel, president of the University of Toronto, announced Tuesday.

Dr. Bissell, chairman of a committee set up to administer a $50,000 grant from the Ford Foundation, said there is intense interest in Canada in the problem of university administration.

The investigation will be sponsored by the Canadian Association of University Teachers and the National Conference of Canadian Universities and Colleges.

Dr. Bissell said Sir James Mountford, a British knight and vice-chancellor of the University of Liverpool, will act as senior commissioner for the investigation.

There also will be an associate commissioner — probably a prominent U.S. professor—but he was not named. The study will begin this fall and it is hoped the final report will be completed by March, 1965.

Underlying reasons for the investigation appear to be the increased pressure on universities as they expand hurriedly to meet the demands of a population explosion expected to reach its peak in 1970.

Stolen Cruiser Ends in Field, One Arrested

OAKVILLE, Ont. (CP)—A 20-mile chase involving 23 police cruisers chasing a stolen cruiser ended in a field near the Queen Elizabeth Way here Tuesday night.

The stolen cruiser had been taken from a Hamilton street while the officer made door checks. The chase began when the cruiser was spotted by a constable in another cruiser.

The stolen cruiser, followed over the Burlington Bay Skyway, evaded a roadblock on the QEW by driving up the wrong side of the highway for nearly a mile.

Several cars were forced into the ditch as the stolen car criss-crossed the highway several times at speeds up to 90 miles an hour.

The driver was finally forced off the highway near Bronte, just west of Oakville. A man who left the car was tackled by a police officer as he fled across a field.

Charged with auto theft was James Napier, 28, of Hamilton.

Verwoerd

(Continued From Page 1)

remains British policy."

SEE ANNEXATION

Some Afro-Asian delegates to the United Nations in New York described the Verwoerd offer as a thinly disguised attempt to "annex" the territories.

Basutoland, Bechuanaland and Swaziland all have provided a haven in recent years for Negroes and other political refugees fleeing South Africa.

Basutoland is surrounded by South African territory and the other territories border South Africa.

Governor

(Continued From Page 1)

ter and Walter Stovall had the fact of their secret marriage been known."

DENIED RUMORS

Rumors that they were secretly married, which began to circulate early in the summer, were denied flatly by the couple. Miss Hunter was asked by The Associated Press at least six times whether the rumor was true. She said no each time.

Stovall, who worked as a summer reporter at the Atlanta Journal, was called into editor Jack Spalding's office and asked whether the reports were true. He said they were not.

William Tate, dean of men at the university, said Stovall denied there was any serious relationship between him and Miss Hunter when he called Stovall into his office.

Roy Harris, a member of the university board of regents, had this comment:

"I am only one regent among 15 but it would appear to me that they got their diplomas under false pretenses and they should be revoked. University rules bar secret marriages."

Queen's Plans Winter Course For Executives

KINGSTON — The number of Eastern Ontario executives who attend annual sessions of the winter executive program at Queen's University School of Business illustrates growing acceptance of a sound principle of modern business management — a business does not run by itself. This was pointed out today by Dr. F. D. Barrett, Chairman of the Queen's Executive Program, in announcing plans for the 1963 winter executive program.

In the past four years more than 300 executives from Kingston, Trenton, Belleville, Smiths Falls, Brockville and Prescott have attended evening sessions at the Queen's Business School during the winter to learn modern business techniques. Last year there were nine executives from Belleville. This year's 12-week series of classes begins Sept. 30.

Dr. Barrett said, "Today's executives in the Eastern Ontario area are a new breed. Our mounting registration figures show an increasing desire by them to learn and apply the best methods of successful administration."

This year's course will run on Monday evenings and will be aimed at administrative and supervisory personnel in business, military, civil service, and other organizations.

The two instructors on the program will be Dr. Barrett, and Professor Frank Judge of the School of Business. Professor Judge was formerly Director of the Executive Development Institute of the Montreal Board of Trade and Executive Vice-President of the management consultant firm of Leetham-Simpson Limited.

CLIMBER LOSES TOES

KATMANDU, Nepal (Reuters) — A surgeon amputated nine frostbitten toes of Mount Everest climber Dr. William Unsoeld Tuesday. Unsoeld, U.S. Peace Corps chief in Nepal, was frostbitten when he spent the night in the open at 28,000 feet after reaching the summit of the 29,028-foot peak May 22.

Youth Returns To Face Trial, Bail Cancelled

MONTREAL (CP) — Richard Bizier, 18, returned to Montreal from the French islands of St. Pierre - Miquelon Tuesday and wound up in jail awaiting trial Sept. 9 on four charges in connection with Le Front de Liberation Quebecois terrorism. His bail was cancelled.

The youth told reporters on arriving at Montreal International Airport after a flight from Sydney, N.S., that he has dropped a petition to the French government for political asylum.

Bizer and 17 other persons charged as a result of the FLQ terrorism this spring are scheduled to face trial at the fall assizes.

He is charged specifically with conspiracy and intent to cause an explosion endangering persons or property and conspiracy to commit and committing mischief endangering life in connection with a dynamite explosion April 13 at the rear of an RCAF technical services unit in Montreal. No one was hurt in the blast.

Bizier went to the French islands 15 miles off the coast of Newfoundland one month ago after being granted bail.

He said his petition for political asylum to the French government was still under study but he was forgetting about it because "as far as I am concerned, I don't want to be the cause of complications between France and Canada."

DENIES REPORTS

Bizier denied reports he had been told by the governor of St. Pierre-Miquelon that he would not be granted asylum. It was reported earlier he was not carrying a passport or other identification papers.

A warrant for his re-arrest was issued in Quebec Superior Court Tuesday after the court granted a Crown request for cancellation of his $2,450 bail on the basis of statements attributed to him in St. Pierre-Miquelon that he would not return unless recognized as a political prisoner.

He was arrested a few hours later.

In upholding the Crown's request that bail be cancelled despite the youth's unexpected return to Montreal, Mr. Justice Maurice Cousineau said Bizier's earlier statements constituted a "clear provocation" to the court.

DENIES REPORTS

Bizier, former elevator operator, said newspaper reports quoting him as saying he would return to Canada only as a political prisoner must have been caused by "some misunderstanding."

"I believe what I said was that I would return to French-Canada but not to the British Empire."

He said he doesn't like the "violence attached to the FLQ movement, but I thnik it will go on unless Ottawa changes its attitude towards the French people in Canada."

He appeared calm and at ease during a hectic press conference. Bizier parried a question asking him who paid for his trip home by saying "that is an indiscreet question."

BAN CHANGE

The Italian Riviera fishing village of Portofino, dating from Roman times, is protected by law from renovations that would alter its outward appearance.

A.N.A.F. Weekly News

From the Belleville General Hospital, the publicity chairman is writing this weeks news. Last Friday he was operated for glaucoma on his left eye and next Tuesday he gets the same treatment on his right eye. If there is no weekly news next week this will explain why. He has visited with the following comrades in BGH: Ab Brenton has had a tough time of it but, apparently things are easing up now. Although still in an oxygen tent, his color is much better and he is more cheerful and is hoping to be able to go home in the near future.

Comrade McCormick is in room 141 as his stay in isolation was short. The shots he was taking had caused a skin irritation. At the present time he is waiting for the results of X-rays to see what is going to happen next. Comrade Brooks is able to get around in a wheelchair and reports that his back is much better. Since this writing Cde. McCormick has reported that X-ray showed negative so he has returned home.

Being unable to get in touch with the entertainment chairman, it can only be repeated that the first fall dance will be held on Friday, September 13th. Watch for the advertisement in the Coming Events in the Ontario Intelligencer next week for full details.

The sports chairman reports that the sports tournament with the 48th old boys is tentively set for October 5th at their club. Watch the notice board for further details and don't forget to get in lots of practice as it will be a tough assignment.

There are still a few seats left on the bus for Kitchener on Sunday, September 8th. Cde. Roy Ridley is in charge of tickets. Contact him for tickets and time of departure. He will gladly supply you with all pertinent information.

NEW EXECUTIVE

The Darts Association had a crowded meeting. A new executive was elected but, names are not available just now. A big stag party was held afterwards with appetizing chop suey being served along with other refreshments. Everyone voted that it was a great evening and thoroughly enjoyed it. The following are dates to remember so reserve them and turn out for them is the sincere wish of the President. 8th Sept. Bus trip to Kitchener to join other units from all over the province in the Provincial Command Memorial Service. Unit 201's Pipe Band will be in attendance. Sept. 12th. First fall general meeting. There is a backlog of business over the holidays so please be on time. It is to your own interests to come to this meeting and find out what has been going on during the past two months.

Sept. 13th. First big fall dance. The Entertainment Chairman promises that it will be bigger and better than ever. Give your wives and girl friends a break and fetch them down for an evening of fun and dancing. Door and other prizes. October 5th. One of the big events of the year, the return sports tournament with the 48th. Always a good time for all with these congenial hosts. Big dance in the evening. Sept. 22nd. The annual Decoration Day Parade. The President sincerely hopes that there will be a good turnout for this Parade in honor of our departed comrades. All veterans in Belleville and vicinity are invited to join A.N.A.F. Unit 201 on this parade.

Cde. "Army" Armstrong wishes to announce to all who are interested that, for the first time in his dart playing career, he has won three games in a row.

The President and members wish to extend their heartiest congratulations to Cde. Tom Helm on reaching his 88th birthday last Thursday. May he have many more to enjoy.

Any comrades, whether on the sick committee or not, in the vicinity of the hospital, who would care to visit the hospitalized members would be appreciated.

That's all for now. Hope to be seeing you soon.

DEATHS SET RECORD

CHICAGO (AP)—Traffic accidents on streets and highways during the three-day weekend killed 557 persons in the United States—a record for a Labor Day holiday period. The toll far exceeded the previous high of 501 set in 1962.

ALL MIXED UP after this car, carrying eight people, clipped a tractor and landed in the ditch along the south side of No. 2 Highway, just west of Air Station Trenton yesterday afternoon, Donna Cupit of Brighton looks out the car window. In the car were Donna's parents, Mr. and Mrs. Cliff Cupit, their four children, a neighbor and her child.

Trenton News

By EULA GOSLING — EX 2-3929

Firemen Answer Three Calls Over Holiday

TRENTON — The town fire department answered three calls, all to minor fires, over the long weekend. Total loss included one chicken coop, and damage to an automobile.

First of the calls was at 11.57 a.m. Saturday, when Mrs. Darlene Sabine, of Carrying Place, phoned to report a fire at the neighboring Jack Weller farm. The Wellers, away at the time, lost a chicken coop, but Trenton firemen arrived in time to prevent any spreading of the fire.

At 11.54 p.m. Saturday, R. Evison telephoned to report a car fire near the Queensway Hotel, in Trenton. The motorist had extinguished the fire before firemen arrived, but one fireman disconnected the car's battery to prevent another flareup.

Sunday at 11.35 p.m., Mrs. Hector Goodman telephoned a report of a fire in junk stored outside the back door of the Stilman and Mokos garage, 540 Front St. Firemen extinguished the blaze. There was no damage to the building.

Airman Pleads Guilty to Three Theft Charges

TRENTON — Magistrate T. Y. Wills yesterday suspended sentence on a man who pleaded guilty on three theft charges. Joseph Marcel Gillis Fleury, of R.C.A.F. Station Trenton pleaded guilty to a charge of stealing two fishing rods and reels, one shaving kit and a set of tools from parked cars in Trenton.

Sgt., King of Trenton police, was investigating an accident near the east end of the town, about 1.15 a.m. on August 29, when he noticed Fleury carrying the fishing rods. When the theft alarm was raised, minutes later, Sgt. King picked up the suspect just outside the gates of the air station.

Yesterday, the airman pleaded guilty to the three counts separately. Magistrate Wills noted that it was his first offence and that the Air Force would probably take disciplinary action. He imposed a one-year suspended sentence.

Child Drowns, Wanders Into Trent River

TRENTON — A three-and-a-half year old boy drowned here yesterday, after his father left him for about fifteen minutes in a parked car.

Phillip Jones, three-and-a-half, was left in the car at the Trenton municipal parking lot, on Front St., with his brother, Stephen, two-and-a-half, while his father, Gordon Jones, did some shopping. The car was parked along the centre line of parking meters in the lot, about 100 feet from the water, about 11.45 p.m.

Apparently, both boys left the car, walked down to the river, removed their shoes and began wading. When Mr. Jones returned to the car, about 11.57 a.m., the boys were missing. Mr. Jones found Phillip about eight feet from the Carr's Electric dock, in three-and-a-half feet of water. The boy was dead.

Trenton Fire Department was called to the scene, and fireman Duane Foshay applied mouth-to-mouth artificial respiration for about one-half-hour. The boy did not respond.

Dr. J. V. Burns, the town coroner, pronounced Phillip Jones dead, at about 12.30 p.m.

Fireman, PUC Worker Bitten By Police Dog

TRENTON — A fireman and a Trenton P.U.C. employee, James Benham, were bitten by a young German Shepherd dog this morning while attending a fire alarm in Trenton about 7:30 a.m.

Mr. Benham was bitten on the right leg as he entered the burning home to shut off the electricity. The unidentified fireman was bitten on the heel of his boot.

The house, located at 30 Crown Street, was occupied by Mrs. Ken Rupert and her four children and a visiting woman from Frankford with her three children. The children were taken to the homes of near-by neighbors.

It is believed the fire started in a clothes closet located in one of the children's bedrooms. Extensive smoke and water damage was caused to the interior of the house and some furniture was destroyed.

Mr. Rupert who works in Oshawa was not at home at the time.

Two trucks were sent from the Trenton Fire Department.

Tractor Hit By Small Car But No Injuries

TRENTON — Three adults and five children wound up in the ditch yesterday afternoon, in the small car they were riding in, after the car struck a tractor on Highway Two, just west of the air station.

Cliff Cupit, of Brighton, driver of the car, explained he had swung out to pass two tractors, driving west in single file on the highway, when the first tractor, driven by Ernest Johnson of Belleville turned left. The car clipped the front end of the tractor, blew a tire and came to rest in a ditch on the south side of the road, about 3.10 p.m. In the car at the time were Mr. and Mrs. Cupit, their four children, a neighbor and her child.

There were no injuries in the accident. Damage to the car will be more than $75, damage to the tractor appeared to be nil.

REPORT WORK LOSS

OTTAWA (CP) — Work stoppages in July involving 17,010 workers caused the loss of 181,030 man-days, the labor department said Tuesday. The department said in a written statement that 68 per cent of the time lost was accounted for by disputes involving fishermen on the British Columbia coast and construction workers in Toronto.

COLLECTION DAY, THURSDAY

HI-POCKETS

Coming Events

PARENTS OF INFANTS AND PRE-school children are invited to attend a Parentcraft Discussion Group on Thursday, September 5, 8.00 p.m. at the Health Department, 266 Pinnacle Street. Discussion will centre around normal habit developments of the growing child.

NAT KING COLE MATINEE THEatre Party, O'Keefe Centre, this Saturday. 4 tickets available. Thomas' Cigar Store.

WOMEN OF THE MOOSE SOcial Evenings every Wednesday at 8 p.m., 346 Front Street. Increased prizes.
D31-ev-w-tf

THEATRE PARTY SATURDAY, September 7, Stratford includes two plays "Timon of Athens", Troilus and Cressida". Tickets, Thomas' Cigar Store, Hotel Gilbert, Trenton.
Ag14-24-28-S4

? HOW MANY ITEMS, NOT-FOR-SALE, WILL THERE BE IN THE MAIN WINDOWS OF THE DOWNTOWN HARDWARE STORES NEXT WEEK ?

VICTORIA AND GREY TRUST COMPANY
246th Consecutive Dividend
Notice is hereby given that a quarterly dividend of Ten (10c) Cents per share has been declared on the paid-up Capital Stock of Victoria and Grey Trust Company and the same will be payable on and after Saturday, September 14th, 1963 to shareholders of record the 30th day of August, 1963.
BY ORDER OF THE BOARD
Lindsay, Ontario.
August 14th, 1963.
R. G. THOMAS, Q.C.
General Manager and Secretary

THE ONTARIO INTELLIGENCER
Ontario Established 1841 — Intelligencer 1837
Published Daily by
THE ONTARIO INTELLIGENCER LIMITED
Belleville, Ontario, Canada
Subscription rates.
By carrier 60c per week
By mail in Canada $12.00 per year; 6 months $6.75;
3 months $3.75
By mail to U.S.A. $21.00 per year
Authorized as second class mail by the P.O. Dept. Ottawa and for payment of postage in cash.
Member of The Canadian Daily Newspaper Association; Member of The Canadian Press; Member of the Audit Bureau of Circulation

Plea for Toddlers

Life is funny!

Every so often, somebody does something that makes one feel ashamed—because one has seen the need for that action, but lacked the courage to perform it.

One would not think that this uncomfortable feeling could be blended with a comforting thought of satisfaction with the world, but one of our infrequent visitors accomplished that miracle mixture the other day.

He dropped in to call our attention to a mistake—not for the satisfaction of proving that we are less than perfect, which we know as well as he, but for the sake of saving us from a possible repetition, which would more than likely have occurred but for his intervention.

Then, as he turned to leave, he remarked: "Some time you have a few inches to spare, you might write a piece about these women who stride along at a pace so fast a child has to run to keep up with them."

We knew just what he meant. Many a time we have felt sorry for some toddler being relentlessly dragged along behind a clicking pair of high heels, half-supported by an arm clutched in a strong hand. We have felt sorry—and looked the other way.

"These women don't realize what they are doing," declared our visitor. "I stop them; I say, 'Madam, that child has to run to keep up with you'."

And that gave us a warm glow to wipe out the chilly feeling of cowardice.

Perhaps, you have to be a grandfather, or to be a grandfather's age, anyway, before you get that kind of courage. But, anyway, before that time arrives, the least we can do is to grant his request and write a few lines about these harassed tots and their plight.

It may even be that some equally harassed mothers, caught between the necessity of shopping in a hurry and the impossibility of doing it without taking Junior and Baby Sis along, will even say, "Why thank you! I never realized."

That's all right M'am; don't thank us, thank our visitor.

Bodyguards

Tuesday was a school day for more than children.

Driving to work, we were surprised by the number of women we saw with a child, or children, in hand.

Some of these children looked to be just out of the toddler stage, apparently off to kindergarten. But others were older.

We presume that the older children were going to a strange school for the first time. It is understandable that they would be shy about making the venture themselves, and many parents, too, would hesitate to let a young child go to a strange school unattended.

Still, we could not help wondering whether having mother for a bodyguard on the first morning of school was an ideal way for these youngsters, particularly the boys, to commence the task of making friends in a new environment. We are not even sure that the one boy we saw, holding the hand of his father might not find the future a little rocky. (Most fathers, of course, have to be at work by school time.)

Some high schools start classes at different times for the new students, fresh from public school, and the "veterans" of a year or more.

Might this provide a guidepost to a change in system in elementary schools, new students, of whatever age, could be asked to assemble earlier than those returning to familiar surroundings. That way the parade of mothers to school could not cause the youngsters future embarrassment.

Turnabout

Four civil rights demonstrators in Americus, Georgia, are being held on charges of attempting to incite insurrection, according to a recent AP report. The offence of "attempting to incite insurrection" carries a possible death sentence in Georgia.

The situation, if a death sentence were imposed on civil rights demonstrators, would be most interesting. In this case, one would assume, the judge, the prosecutor and the executioner at least, would be in danger of the same charge. If executing a civil rights demonstrator on a trumped up charge could not be considered "attempting to incite insurrection" in the U.S. these days—what on earth could the charge cover?

Politicians are marvels of energy and principle when they're out of office, but when they get in, they simply run behind the machine.—John Galsworthy.

Iran's Dictator-Shah

By Arnold Beichman in the London Spectator

Perhaps it is unsociable to call the 44-year-old Shah of Iran a dictator, but I know of no other designation more suited to his rule.

Opposition leaders of the non-Communist National Front are in jail with no charges against them, no trial or conviction. The press is totally controlled by the regime and its secret police, the Savak.

Most recently, Sadegh Behdad, publisher of the newspaper Jehan, was arrested in mid-June for an editorial. His paper is no more, along with seventy-five magazines and newspapers, which were also suppressed.

The labor unions are fictions, since they have neither the legal right to strike nor the right to form a national trades union congress.

For more than two years the Shah and his cabinet have ruled by imperial decres and now under martial law, since there is no Majlis (Parliament). It was dissolved after two elections proved to be so obnoxiously rigged that it was felt better no Majlis than rule by fraud.

• • •

The Shah can choose the premier and, practically speaking the cabinet. He appoints one-half of the sixty-member Upper House.

He can dissolve one or both houses. He can reject a Majlis bill by presenting his reasons. He is commander-in-chief of the armed forces.

His power is such that Abul Hasan Abtehaj, an internationally-renowned Iranian banker-economist, sat in gaol for 216 days during 1961-62 while his administration of the Plan Organization several years earlier was investigated.

No charges were ever brought against him and he was finally released on "bail" of £52.5 million — yes million—a sum nobody in Iran, except the Shah, might be said to possess.

• • •

One can catalogue further examples of what is an undisputable despotism over 21 million Iranians; excepting, of course, over the so-called "1,000 families," although many of them, at the moment, are disenchanted with the Shah because of his land reform program.

The Shah undertook 18 months ago to wipe out the feudal system of land holdings by which 46,000 out of an approximate 50,000 villages were privately owned, another 1,600 by the Shah himself, 1,450 by the government and 900 by the mullahs, a mighty power in this Shi'a Moslem country.

In March, 1963, the government reported that 3,700 villages valued at $42 million had been distributed among 120,000 farm families.

• • •

It is here perhaps, that one should say. "Don't shoot the pianist; he's doing the best he can."

For there is an enormous amount of surreptitious criticism among Iranians that the land reform law is producing a collection of Potemkin villages which will end by reducing food production.

These criticisms come from trained Iranian economists, none of whom I can vouch are disgruntled landlords, mullahs, right-wing reactionaries, or Utopians.

The money for implementing this highly desirable program would be available if only Iran's swollen military budget were cut.

It now stands at $225 million though there are reports that the Shah plans a 20 per cent cut over the next two years in the 200,000-man army.

• • •

The perfectly absurd fact about Iran is that it is not a poor country. On the contrary, it is one of the world's major oil producers.

Iran established a record of 130 million barrels for the first quarter of this year and by December it may have produced more than half a billion barrels.

Its revenues for 1963 are being estimated at $375 million or more than a million a day. Yet 60 per cent of this income goes to support a military force supposedly against an improbable Soviet invasion. Yet without this force, where would the Shah be today?

• • •

In a world where U.S. aid is allocated to Franco, Tito, Gomulka and Sukarno, it should be easy to suppress moral indignation about the state of affairs in Iran. It should be, but it isn't

Iran is different than other less developed lands because its people are extraordinarily intelligent and likeable, from the Shah down.

Riots or no, they are easy-going, friendly, warm and, where they have had educational opportunities, are as gifted and sophisticated a population as is to be found anywhere.

An extraordinary tolerance characterizes the educated Iranian, who lacks the usual anti-western emotionalism to be found in other parts of the Middle East.

But the people lack the leadership they merit from a ruler whose instincts, it is agreed by his bitterest critics, are good but who finds dissent impossible to bear.

Strictly Personal

Add Lax Parent To List of Social Devils

By SYDNEY J. HARRIS

Every so often, with almost predictable regularity, some judge breaks into the newspapers with the firm announcement that henceforth he intends to hold the parents "strictly responsible" for cases of juvenile delinquency.

Loud applause from the galleries, sage shaking of heads by the older generation, murmurs of approval from the editorialists — but only a weary sigh from the parents who happen to have a wayward or difficult child.

Society is a collective coward: It refuses to take the blame for its own ills, but prefers to parcel them out to smaller segments of the population. No matter what is wrong, we never blame ourselves as a people, but always indict a selected portion of the public as the Devil.

We blame Big Business, or Bad Labor, or Corrupt Police, or Poor Schools, or any convenient abstraction. It is easier, it is more comfortable for our sense of self-righteousness, and it relieves us of the responsibility for looking more deeply into the matter, and taking realistic steps to remedy it.

Now we have the Lax Parent added to the list of social devils. All we have to do is punish the adults, and juvenile lelinquency will diminish to a harmless prank.

The only thing wrong with this grand theory is that it ignores the small and stubborn facts; the most stubborn fact being this — that quite often the very best people have the very worst children, and vice versa. If there is a law of character transmission from parent to child, no one has yet discovered it.

Children may become delinquent for any one of a dozen reasons: because the father is too strict or the mother too possessive; because of underprivilege or overprivilege; because the family is too puritan or too permissive; because too much is expected of the child, or too little demanded; because of a hundred different combinations of influences — over many of which the parents have little, or no, conscious control.

Of course, in a few flagrant cases of drunkenness or brutality, the corroding effect can easily be traced. But how many thousands of decent, well-meaning and perplexed parents wake up one morning to find that somehwere along the line a cable has broken, an emotional wire has snapped and their little boy has become a strange and sullen exile from the family!

There are menacing currents in the modern world that tear people from their moorings, that turn standards upside down, that threaten to capsize even the most stable craft. Juvenile delinquency is perhaps the most dramatic example of the tremors convulsing society; to point to the anguished and frightened parents as the prime cause is a cheap and wicked evasion of the facts.

Today in History

By THE CANADIAN PRESS

Sept. 4, 1963 . . .

The Third French Republic was proclaimed 93 years ago today—in 1870—following the capture of Napoleon III during the Franco-Prussian War. With the fall of the empire in France a government of national defence tried to continue the war with Germany but the following year France capitulated. The Third Republic was definitely inaugurated by decree in Jan. 1875 which organized the republic under what was called the Constitution of 1875.

1909—The first Boy Scout rally was held in England.

1907 — Composer Edvard Grieg died.

OFF THE RECORD

By Ed Reed

"Part of my campaign to make Fred ask for a raise."

LOOKING BACKWARDS

GLEANINGS FROM OUR FYLES OF BYGONE YEARS

20 YEARS AGO

September 4th, 1943.

Everyone knows the difficulty there has been in securing jams, marmalades and jellies. The grocery trade has done its best in voluntarily rationing these commodities for some time but the problem remains. Rarely is a jar of one of these left on a shelf for any length of time. Word now comes from a spokesman of the Prices Board that rationing of these has been under consideration for some time.

Suspected of being a German prisoner-of-war, escaped from either a Canadian or American internment camp, but telling contradictory stories of his true identity, an unidentified young men is being detained by Belleville police following suspicions aroused when he attempted to enlist with the RCNVR recruiting unit here last Friday. The young man who claims to be only 18-years-old, has stated since his apprehension that he escaped from Bowmanville; that he escaped from Sherbrooke internment camp, and from an American prisoner-of-war camp in Alabama. In his latest story told police he stated that he was born in Georgia, U.S.A., and that his name was James Edward Alewain.

30 YEARS AGO

September 4th, 1933.

The schools have reopened after the summer vacation. The registration at the public schools number 1900, and are as follows for each school: King George 378; Queen Mary 472; Queen Victoria 540; Queen Alexandra 510. It is expected that the registration at the Collegiate and Vocational School will number 1,000 when all classes are resumed and in running order.

J. Douglas Bankier, son of Mr. and Mrs. James D. Bankier of this city, made a brilliant and remarkable record in his upper school examinations at the Collegiate and Vocational School; his marks qualified him for five scholarships offered by Queen's University, Kingston, only one of which he can retain. He has decided to accept the Sir Sanford Fleming Scholarship of $250 for the highest marks in mathematics. The remaining four scholarships will revert to the next ranking students. He will enter Queen's University this fall.

Messrs. Clive Ryan and Jack Parrott spent the weekend in Toronto.

Mr. Vernon Weir spent the weekend in Toronto.

40 YEARS AGO

September 4th, 1923.

Mr. Lorne Cook of Amherstburg is visiting his parents, Mr. and Mrs. Fred Cook on Coleman Street.

Mr. H. W. Greenleaf has returned home after spending several days in Toronto.

Mrs. Thomas McDonnell has left for her home in Cleveland, Ohio, after visiting her sister, Mrs. Joseph Braddon on Cannifton Road.

Mr. Mac MacWilliams is spending this week in Montreal.

Ex-Mayor Charles Hanna will attend a district Kiwanis convention in Montreal next week.

Mr. and Mrs. Charles Thompson of Buffalo, N.Y., are visiting relatives here.

Mr. and Mrs. Joskins of Albert Street, have returned home after a trip to the Pacific Coast.

50 YEARS AGO

September 4th, 1913.

It is estimated that 5,000 persons were present at the Belleville Fair yesterday. The Royal Canadian Dragoons were present and gave three exhibitions. The officers and directors of the fair are: hon. president, Mayor J. F. Wills; hon. vice president, John Elliott; president, G. M. Campbell; 1st vice president, Charles W. Weese; 2nd vice president, H. K. Denyes; secretary, R. H. Ketcheson; treasurer, G. G. Horton; directors, L. R. Terwilligar, S. E. Haight, Harry Ketcheson, W. A. Martin, W. B. Deacon, Arthur Jones, William Carnew, Major Rierdon, W. W. Anderson, S. Wellbanks, R. J. Garbutt, P. Mott, Lt. - Col. W. N. Ponton, Capt. Hunter, H. Freeman Ketcheson and L. W. Buller.

Mr. Charles Addison of Rochester, N.Y., is visiting relatives here.

Mr. Jack McKnight spent Labor Day in Rochester, N.Y.

Mr. Charles Stewart of New York City, formerly of Belleville, is rnwing acquaintances in town.

Letter to The Editor

St. John Ambulance Role Is Expanded

Editor
Ontario Intelligencer

Inquiries coming to our members, following news articles and advertisements, indicate that we should clarify the role of St. John Ambulance in this community.

St. John Ambulance does not operate any ambulance service nor does it train persons specifically for the work. We are not connected with nor do we receive any remuneration from any ambulance company which is present where we are on duty.

No member of the St. John Ambulance Brigade, the uniformed people whom you have seen on public duty at the fair, horse races, Zwick's Island, city parades and on other occasions, is allowed to receive any remuneration for services rendered or for supplies used. These people are absolutely volunteers and they cannot appear on duty at any affair unless the organization holding the event has asked St. John Ambulance to place personnel on duty. Even then we are not always able to do as much as we would wish, since our members must volunteer to serve on each occasion.

There are variations also in first aid courses from the preliminary course given to those under sixteen years of age such as Scouts, Guides and others, the military first aid course and the senior St. John Ambulance course. Any person who holds a valid senior certificate may teach the preliminary course. Thus Scouters may teach their boys or teachers may instruct their classes. Only qualified instructors, who have passed a severe qualifying test can give the senior course and for this they are paid a small fee. All St. John Ambulance qualifications have a five-year life span only. First aid is a subject requiring much repetition and practice in order to be proficient. Every Brigade member whom you have seen on duty in full uniform has passed at least senior examinations, some of them up to twenty such tests over the years. We are regularly instructed by a surgeon.

The St. John Ambulance branch in Belleville with its four Divisions is supported almost entirely by funds received by allocation from United Appeal and from individuals who want to see our service grow. Not one cent of this goes to any member for his or her public service.

John W. Hodgson,
Divisional Superintendent,
No. 399 Ambulance Division.

To Your Good Health

Hypertensive Vascular Disease Described by M.D.

By JOSEPH G. MOLNER, M.D.

Dear Doctor: Kindly describe hypertensive vascular disease. — H. N. M.

Hypertensive vascular disease is high blood pressure with some degree of blood vessel and heart involvement.

"Hypertension" is quite understandably a misconstrued term. For whatever reasons, we all think first of "tension" in terms of "nervousness."

That isn't what it means in "hypertensive disease." Hypertension (or too-much-tension"), simply means too much pressure. High blood pressure!

We are commonly confused further because too much nervous tension is a frequent companion of too much blood-pressure tension. They often go together. But not always.

There is a further implication in the term, hypertensive vascular disease. The implication is that it is of long standing. There isn't any reason to be disturbed over a temporary increase in blood pressure. You "blow your top" at some situation or other; or you are frightened; or you have to rally all your energy and alertness for an emergency; or you are scared. Your blood pressure rises. If we could measure blood pressure on the run, we'd find that most of the players on a football team have "high blood pressure" or "hypertension" just before the kick-off.

That's a natural response. It is good. But it should be temporary. If the pressure, for no valid reason, continues indefinitely, it is quite another matter. The continued excessive pressure in time has its effect on blood vessels (which make it "vascular"). The heart becomes enlarged. There may or may not be evidence of heart weakness — shortness of breath, swelling of the ankles. Or heart pain.

An electrocardiogram may or may not reveal changes.

Temporary high blood pressure is to be expected. Continued high pressure is not. Therefore, hypertensive cardiovascular disease implies that the trouble is continuing, and is producing other changes.

The seriousness depends upon the duration and height of their pressure, plus any sign of heart involvement.

Not all cases of high blood pressure disclose heart complications. But when your doctor says that you have hypertensive disease, it is time for you to pay strict attention to such things as he may advise to bring that pressure down.

All of us can have brief instances of high blood pressure which will not hurt us and may, indeed, be very helpful to us. But if we fall into a physiological habit of continued high pressure, we'd better do something about it.

• • •

Shingles can be a painful disease! To receive a copy of my pamphlet, "The Facts About Shingles," write to Dr. Molner, in care of the Chicago Sun-Times Syndicate, P. O. Box 158, Dundee, Ill., enclosing a long, self-addressed envelope and 15 cents in coin to cover handling.

• • •

Dear Dr. Molner: What about fungus growth beneath fingernails and toenails? I have heard there is a long treatment of perhaps nine months to a year. — Mrs. E. C.

Griseofulvin has been effective in treating fungus infections of some types. Since the nails grow slowly, the treatment must be spread over a long time before you can be entirely rid of infected tissues. The drug should be taken under medical supervision.

• • •

Dear Dr. Molner: My mother, in her 60's, has been troubled with polyps in the rectum. Please tell me the cause and the cure. — Mrs. H. K.

The cause of polyps in the colon (just above the rectum, and I suspect that that is what you mean) is not known. They should be watched for any sign of change or bleeding, in which case they should be removed surgically. This is the only procedure — and the only way to be safe since changes in such polyps may be a forerunner of cancer.

Wolf Given Invitation

Brantford Expositor

How many of the married women who go out to work really want to? How many can honestly say they enjoy doing double duty and don't feel the strain of it? How many do it in resentment and desperation?

One of the franker sort has been quoted as saying, "Going to work means doing half a day's job before you even leave for work . . . cooking breakfast for the family, seeing that the cat is fed, the beds made, Johnny has a clean shirt, Mary's hair is neatly combed, the meat put out to thaw for supper, etc. I'd rather stay at home, and I believe millions of other working mothers would too."

Then why do they do it? They need the money, and most of them blame "today's economy". But is it altogether today's economy? "It's not fun to raise a family with the wolf at the door", said the frank working mother quoted above. But who brought the wolf to the door? In most cases, he didn't come of his own accord.

He arrived with bills and the bill collector simply because most people have stopped waiting for things till they can pay for them. Grandma was no stranger to the wolf at the door when pay was far lower than now. On today's incomes, higher at every economic level than they have ever been, she could have kept the wolf a mile away.

She wouldn't, for instance, let herself be influenced by the fact that the family next door had certain things not exactly essential to a reasonably comfortable standard of living. She had the moral backbone to set her own spending pace geared to her income, and not let someone else decide it for her. No slice of her cash went into the moneylender's pocket as so much of each "easy payment" does today.

But that's the way of it. Today, to get the things they want, but don't always need, people take on instalment obligations, often beyond what prudence would dictate. Then they need more income, and the only way to get it is to put mother on a payroll. So out to work she goes, the only member of the family doing double shift. Once she starts, she finds it hard to stop. There is always something else the family want, but not necessarily needs.

So let's not blame today's economy. Most mothers working for pay outside the home are doing so by choice. If they don't like it, the remedy is at hand — if they have the intestinal fortitude to wait for the things they would like to buy.

SCOTT'S SCRAP BOOK

By R. J. SCOTT

STOCK QUOTATIONS

(Stock Quotations Furnished by Barclay & Crawford)
56 Bridge Street East
Members Toronto Stock Exchange
Belleville Office — Dial WO 8-5581
H. P. Wills, Manager.

INDUSTRIALS

Abitibi 44½
Alberta Distilleries 280
Alberta Gas Trunk 27⅛
Algoma Steel 52½
Aluminum 26¼
Argus 10¾
Bank of Montreal 63¾
Bank of Nova Scotia 71⅛
BC Telephone 54½
Bell Telephone 54⅜
Brazilian Trac. 290
British American Oil 27
B.C. Forest Prod. 19¾
Calgary Power 21
Canada Cement 35½
Husky 6⅛
Cdn. Imp. Bk. of Com. 61¾
Cdn. Breweries 10½
Cdn. Br. Aluminum A 8½
Canadian Chem. 10⅝
Canadian Tire 33½
Cdn. Pacific Rlwy. 32
Cockshutt Dev. 13½
Cons. M. & S. 27¼
Cons. Paper 38½
Consumers Gas 11⅞
Corby's "A" 17⅝
Crush International 13⅞
Distillers Seagram 50½
Dominion Foundries 62⅛
Dominion Steel 11⅞
Dominion Stores 15⅞
Dominion Tar 17
Falconbridge 53¾
Ford (U.S.) 58
Ford "A" 180
General Dynamics 28½
General Motors 81¾
Great Lakes Paper 20⅛
Guaranty Trust 58
Harding Carpets 215
Home Oil "A" 11¾
Imperial Oil 42
Industrial Acceptance 22¾
International Nickel 67½
Interprov. Pipeline 80¾
Investors Synd. "A" 52
Jockey Club Ltd. 315
Lake Ont. Portland 240
Laurentide Fin. 13
Lakeland Gas 405
Levy 18
Loblaw Cos. "B" 7⅝
Massey Ferguson 14½
MacMillan B. & P. 22⅝
Monarch Foods 8
Moore Corporation 50
Noranda 38
Page Hershey Tubes 19⅞
Royal Bank of Canada 72⅞
Shell 16⅞
Simpson's Ltd. 31¼
Steel of Canada 20⅛
Traders Finance 11⅞
Trans. Canada Pipe 28⅞
Trans. Mt. Pipe 15⅛
Union Gas 21¼
Victoria & Grey 14⅞
Westcoast Trans. 14¼
Walkers 56

MINES AND OILS

Assoc. Arcadia Nickel 40
Atlantic Coast Copper 89
Beth Copper 450
Central Delrio 760
Campbell Chib. 395
Cdn. Export Gas 101
Cochenour Wil. Gold 480
Cons. Discovery 77
Cons. Halliwell 16
Conwest Exp. 425
Craigmont 16½
Denison 10⅞
Dickenson Mines 655
Dome Mines 32⅜
East Malartic 220
East Sullivan 271
Faraday 116
Frobex 67
Geco 27½
Gunnar Mines 915
Giant Yellowknife 12⅛
Hollinger 26⅜
Hudson Bay M. & S. 55
Hudson Bay Oil 14¼
Kerr Addison 625
Labrador 28½
Lake Dufault 810
Latin America 28
Maritimes 43½
McIntire 47
Midcon 29
Murray 113
North Coldstream 60
New Hosco 172
New Mylamaque 13
Nickel Min. and Smelt 24
Northern Canada 170
Normetal 305
Northgate 320
Opemiska 750
Pacific Pete 12¾
Preston Mines 835
Prospect Airways 58
Provo Gas 150
Quemont 11⅝
Rio Algom 13⅞
Rix 23
Rockwin 18½
Sherritt Gordon 280
Silver Miller 25½
Siscoe 185
Steep Rock 420
Teck-Hughes 181
Tombill 62
Triad 157
United Asbestos 300
United Keno Hill 570
United Oils 124
Zenmac 21

Toronto Stocks

TORONTO (CP) — Prices eased slightly on extremely light morning trading on the stock market today.

The industrial index slipped 1.38 at 11 a.m. with fractional changes in other sections.

Traders Finance A fell ⅛, trading ex-dividends, 20 cents, Abitibi ¼ and Steel Company of Canada ⅛ among industrial losers.

On the plus side Aluminium, B.C. Phone, Canada Cement and Dominion Foundries nd Steel all rose ¼ and Hawker Siddeley ⅛.

International Nickel was down ⅛ and Falconbridge and Noranda advanced ⅛ each among senior base metals.

In speculative mines Campbell Chibougamau was ahead 20 cents to $4.15, Dickenson 15 cents to $6.65 and Aunor five cents to $4.10.

LEITCH TRADE HEAVY

Leitch Gold Mines gained 11 cents to $2.42 on heavy volume following a statement Tuesday by Premier Joseph Smallwood that two important zinc deposits have been reported on Newfoundland's Great Northern Peninsula where Leitch has mining concessions. Zulapa rose ½ cent to 28½ cents after reports that the company has staked claims close to the Leitch concessions on the Peninsula.

National Petroleum dipped seven cents to $2.22, and Canadian Devonian and Medallion five cents each to $4.55 and $4.25 respectively among western oils.

On the Foreign market, Bethlehem Copper Corporation fell 25 cents to $4.50.

On index, industrials slipped 1.38 to 619.77, western oils .02 to 115.51, golds rose .38 to 95.19 and base metals .66 to 207.99. Volume at 11 a.m. was 683,000 shares compared with 768,000 at the same time Tuesday.

Volume remained extremely low Tuesday, although prices were higher.

Bell Telephone moved up 1⅛ to 54⅝, Chrysler 2 to 80, Canada and Dominion Sugar a point to 28 and Moore Corp. and Texaco Canada ⅜ among industrials.

On the minus side, Canada Packers B fell 2 points to 59, Dominion Foundries and Steel ¾ and Ontario Steel ½. Canadian Dredge and dock slipped 30 cents to $4.25.

Bank issues weakened, Imperial Bank of Commerce down ½, Royal and Toronto-Dominion ⅜ and Montreal ¼. Nova Scotia advanced ⅛.

International Nickel was ahead 1 point to 68, Noranda ⅜ and Falconbridge dipped ⅜ among senior base metals. Lake Dufault was down five cents to $8.20.

Gold issues attracted the most interest among speculative mines. Dickenson rose 20 cents to $6.50, Consolidated Shawkey seven cents to 52 cents and Akaitcho Yellowknife five cents to 87 cents. Kirkland Townsite slipped 1½ cents to 32½ cents.

Leitch Gold Mines gained 21 cents to $2.31. Tuesday Premier Joseph Smallwood of Newfoundland said two important zinc deposits have been reported on Newfoundland's northern peninsula. Mr. Smallwood said the ore was discovered by Leitch, which has mining concessions for the peninsula north of Bonne Bay.

On the foreign market, International Nickel rose 1½ to 70, Dickenson 15 cents to $6.50 and Fargo 25 cents to $2.85. The market was otherwise quiet.

On index, industrials advanced 1.86 to 621.15, base metals .92 to 207.33, western oils .21 to 115.53 and golds dipped .08 to 94.81. Volume for the day was 2,383,000 shares compared with 3 103,000 Friday.

PRODUCE MARKET

TORONTO (CP) — Churning cream and butter print prices were reported unchanged today.

Wholesale to retail carton eggs, average weighted prices as of Sept. 3: A large 60.2; A medium 52.4; A small 36.9.

Butter prices: Canada first grade: Ontario tenderable 51-52; non tenderable 50, in light trading; western 50½-51 (nominal).

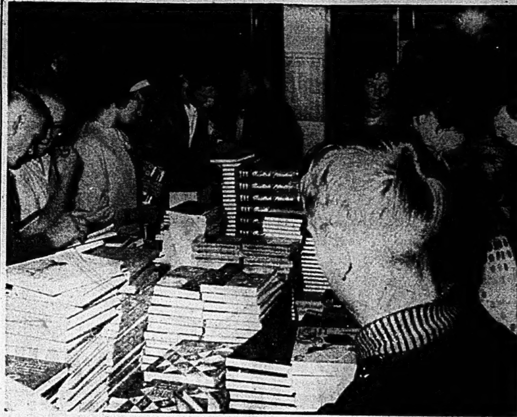

SCRAMBLE for schoolbooks brought swarms of school students to downtown Belleville yesterday. Typical scene was that above at James Texts as pupils sought out new text volumes for the school year.

POLICE even had to be called out to control crowd at Schwab's on Front Street as students milled through store seeking out new text books. For book stores it was the biggest business day of the year.

Defence

(Continued From Page 1)

tained in Canada for reconnaissance. The plane to be chosen may be the U.S. F-111, still under development.

Canada is expected to drop out of the jet interception role but maintain its detection and warning systems in North America and the North Atlantic in co-operation with the United States.

The background to the emerging defence policy is the nuclear stalemate.

Authorities here say the nuclear missile forces of the U.S. and Russia are invulnerable to the extent that neither could knock out the other at the first blow. Thus neither would dare to attack the other.

In these circumstances, officials see no meaningful nuclear role for Canada once the Voodoo jet interceptor and Bomarc anti-aircraft missile have served their time—another two or three years.

Students Storm Downtown Stores for School Equipment

Downtown bookstores did a voluminous business yesterday as the entire district school population — now greater than ever — exploded around their shelves.

Buying everything from brand new text books to brand new pencils, secondary and elementary pupils thronged the city business area through the day.

Biggest slice of the business went to James Texts and Schwab's on Front Street.

One of the stores estimated they did business with some 5,000 elementary and secondary pupils during the length of a busy, bustling day.

Total registration at city high schools is up 200 over last year.

Roy Dulmage, secretary of the Bay of Quinte Districe High School Board, reported total enrolment yesterday at 3,342.

A breakdown shows registration at the three city high schools for the new educational year at: BCIVS — 1,160; Quinte Secondary — 1,060; Moira — 1,120.

Protest Lack Of Bus Service

BOWMANVILLE, Ont. (CP)— About 100 children were restrained from returning to school here Tuesday when their parents objected to the lack of a bus service.

A school board meeting was called Tuesday night to discuss the matter. The children attend Ontario Street Public School, St. Joseph's Separate School and Bowmanville High School.

One woman said t cost her about $129 to send her three children to school by bus last year, at $1 a child a week.

"We should not have to take off the table to send our children to school," said Mrs. Gordon Peterson. She said her three children would not return to classes until transportation is provided.

SIGHT COMET

GREENBELT, Md. (AP) — Goddard Space Flight Centre said Tuesday that a faint comet has been discovered near the sun. The centre said a Belgian astrophysicist, Dr. Francois V. Dossin of Liege, discovered the comet July 20 during the total eclipse of the sun.

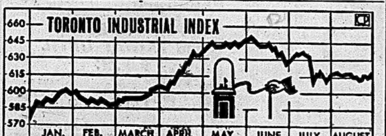

INDEX HOLDS STEADY — The industrial index of the Toronto Stock Exchange held steady during August opening the month at 616.32 and closing at 619.29 Aug. 30.

Graph also traces gold, metals and oils movements and sales volume. — (CP Newsmap)

Freighter

(Continued From Page 1)

they believe he was trying to escape when overcome by smoke and heat.

Excited Egyptian seamen hampered by language difficulties, spread rumors that three bodies had been found. One of these turned out to be Capt. Abdullah Attia's pet labrador retriever. His two siamese cats were still missing.

Two firemen were injured, but both were reported in satisfactory condition in hospital.

Tom Simpson suffered possible fractures when he plunged 35 feet to the concrete dock when a high - pressure hose whipped across the deck and knocked him from a ladder. Doug Howcroft was burned when hot glass fell into his boots.

"It's my legs and back," Simpson moaned as the barefooted ship's doctor, Hanafy Mahood of Alexandria, tended him until an ambulance arrived.

FIND GIRL NEARBY

Firemen and police arrived at the dock shortly after 4:45 a.m. to find blonde Kitty Babister of Toronto in hysterics at the ship's side. She had gone aboard earlier in the night with a girl friend, Sally Cyrette, also of Toronto.

"My girl friend's still on board," Kitty screamed as she ran towards police.

Firemen discovered Sally had left the ship a few minutes before the alarm was sounded.

Fire Chief Swanborough said the cause of the fire was not known.

"There were two males on board and, as I understand it, some sort of party," he said.

Historical Society Members Make Tour of Madoc Area

The Hastings County Historical Society held a highly successful tour to the Madoc area last Saturday.

The tour was arranged by Mr. Roy Cadwell, executive director of the Madoc Art Centre and the headquarters for the group was at the Madoc Art Centre, located just west of Actinolite on Highway 7.

During the morning Mr. and Mrs. Cadwell were hosts to the visitors and an enjoyable time was spent exploring the land around the Art Centre. Evidences of an old mill and a deserted mine shaft recalled the days when this area around Actinolite and Bridgewater was a bustling community, thanks largely to the enterprise of Billa Flint.

Tour members took advantage of the picturesque setting of the Art Centre to relax and enjoy a leisurely coffee break and lunch. The tall pines, the white clouds floating on the blue sky, the sounds of the wind and the Black Creek meandering nearby, and the interesting conversations covering a host of historical topics, combined to make this a day to be remembered.

At the conclusion of the lunch, the appreciation of the group was voiced to Mr. and Mrs. Cadwell by Gerald Boyce, the president of the Hastings County Historical Society. As a tangible evidence of appreciation, a donation was made to the Art School's Scholarship Fund and an 1898 colored map of Hastings County was presented to the Art Centre.

Tour members then left by car to visit other nearby points of interest. First on the list was the picturesque village of Queensboro where several interesting styles of architecture were seen. In McMurray's General Store, several local residents including the reeve of Elzevir Township and executive members of the Women's Institute described the beginnings and growth of Queensboro. An interesting discussion was held concerning that part of the county and also the growth of Actinolite and Bridgewater.

From Queensboro, the tour moved to Madoc, where Connor's Hardware Store and the Madoc Art Gallery were visited. Next on the agenda was the historic O'Hara Mill, restored by the Moira River Conservation Authority. Unfortunately, a very low water level in the mill pond now prevents operation of the mill.

Returning to the Madoc Art Centre for afternoon tea it was unanimously decided that similar tours should be held in future and Mr. Cadwell expressed his wish that the historical society would soon be able to visit other historic points of interest in the vicinity of the Madoc Art Centre.

Unemployment Insurance Questions and Answers

In this column we publish questions about unemployment insurance and employment, together with answers received from the Unemployment Insurance Commission.

If you are uncertain about any point do not hesitate to sendus your question. We will obtain an answer and publish it in this column.

Following are some questions with answers which may be of interest to you.

Q. The union I belong to is our company for a guaranteed annual wage. There has been some objection to our going after this form of security on the grounds that we would no longer be eligible for employment insurance benefit when laid off. Is this correct?

A. Full particulars of the proposed plan would be required before a definite answer can be given as to whether moneys received under such plan would affect the right to receive unemployment insurance benefit.

Q. If unemployment insurance is comparable to fire insurance and thus only insures a person against the "risk" of losing his employment, why is it compulsory?

A. Unemployment insurance is comparable to fire insurance in that in both cases protection is afforded against a risk. Too often unemploymnet insurance is regarded as a savings account and the plea made that "because I have paid in for so many years, I should get something out". Many persons insure their property against fire and when, on disposing of that property on which no fire took place, would not think of going to the fire insurance company asking for a refund because of no claim. As to the compulsory nature of unemployment insurance the reason is this. It is desirable und re ascheme of social insurance to keep the pre- This is facilitated if the scheme is compulsory because the risk is spread over a large group. However, if the matter of protection were left to the individual it is safe to assume that mainly the poorer risks would participate, while those who thought they were unlikely to require the protection, would not. Commercial insurance, which is voluntary, copes with this by refusing bad risks or by increasing their premiums for them because of the additional risk taken. A Government scheme has no such choice but must accept all coming within its orbit if it is to provide protection for all those for whom the government must accept responsibility. To do so then, at a reasonable cost, demands that all participate.

PRESIDENT CAN. PARK & TILFORD

THE HON. WM. M. HAMILTON has been appointed President and Director of Canadian Park & Tilford Ltd., it is announced by W. F. Tigh, Chairman of the Board. Mr. Hamilton will be resident in Vancouver where Park & Tilford's head office and distillery are located.

Replace those saggy, wobbly Rods!

LOK-SEAM
CURTAIN RODS

Many Times Stronger—cost no more!

Eastern "Lok-Seam" rods are many times stronger because they're made of two strong sections of seamed steel tubing fitted into one solid rod. Result—no sagging! No drooping! Triple-coated, too, to prevent rusting. And "Lok-Seam" features the exclusive "threader cap." Even the sheerest curtains glide on without danger of snagging.

Widths from 18 in. to 86 in.

Priced from 46c

WALKER HARDWARE
248-50 Front St. — Belleville
DIAL WO 2-2588
"Quality at Fair Prices"

Plane Falls

(Continued From Page 1)

couples and at least a dozen children in the village were reported orphaned. The couples were flying to Geneva on a visit to agricultural institutions.

Small pieces from the plane were found scattered around the countryside as far as eight miles from the crater. Experts said these must have broken off before the explosion as the wreckage could have not been scattered so far by the impact.

A Swissair official said there were 74 passengers aboard the plane and a crew of six—pilot, co-pilot, three stewardesses and a steward.

He said the Zurich airport lost contact with the plane five minutes after it took off.

Mrs. Emil Leuenber, wife of a Duerrenaasch baker, told reporters she and her family "first thought the cork factory across the road had exploded. The whole house shook, all the window panes went to pieces.

"The plane came down about 200 yards from our house. When we got there we saw only a part of the fuselage sticking out of a deep crater. The rest of the plane was strewn in bits and pieces over the houses in the area.

AMBULANCES NOT NEEDED

"Several fire trucks and ambulances had arrived within minutes. But the ambulances left again soon. They were of no use.

"Human remains were thrown all over the place. It was horrible."

The plane damaged the village's main power line, tore off the roof of a barn and destroyed the upper part of the home of Heinrich Lienhard, 72-year-old farmer and businessman who was having breakfast in his kitchen. He escaped injury. Firemen quickly doused the flames.

"I felt and heard the roof of the house being sliced off and thrown over my bedroom balcony," Leinhard said.

"I was tremendously lucky. My room was at the far end of the house from the crash.

"I missed death by a hairsbreadth."

Charred pieces of luggage and broken umbrellas were scattered around the smoking crater. Pieces of the Caravelle were found 700 yards from the crash scene.

Mrs. Oskar Sager said she and her husband were in the kitchen when they heard a massive explosion which shook their house.

"I looked out into the early morning mist and saw what looked like a great burst of fire break through in front of the house," she said.

The French-designed twin-jet, medium to short range Caravelle was designed to carry 64 first class passengers or 80 tourist class.

The crash was the third involving fatalities in operation of the Caravelles.

The first, at Ankara, Turkey, Jan. 19, 1960, killed 41 persons. The second, at Rabat, Morocco, Sept. 12, 1961, killed 77.

Election

(Continued From Page 1)

municipal scandals in Ontario has been "breaking out like a pox on the body politic."

They claimed the Conservative government refused to investigate municipal scandals and now they had reached "epidemic proportions."

Earlier in Hamilton, he criticized the Roach royal commission on crime as having failed to solve the problem of organized underworld activities in Ontario.

Mr. MacDonald's itinerary for today includes a visit to Toronto.

CHARGES 'SMEARS'

In Fort William, the premier charged Mr. Wintermeyer with delivering "innuendoes and smears" on matters which he had not mentioned in the legislature but had "treasured up" for the election campaign.

"One would think he would have learned that you can't make progress by throwing mud."

Arthur Reaume, Liberal member for Essex North, also came under the premier's fire for a recent prediction that the campaign would be the wildest since the Boston tea party.

Mr. Robarts said he could only conclude Mr. Reaume was the manufacturer of poison in the campaign and Mr. Wintermeyer the chief dispenser.

He denied Liberal charges that he has been trying to sabotage the federal Canada Pension Plan.

Mr. MacDonald said in St. Catharines that no provincial government in Canada ever experienced "such a relentless succession of scandals" as has the Progressive Conservatives in Ontario during the last 18 years.

"The situation has gone from bad to worse because the provincial government has persistently tried to cover up, rather than clean up, its own mess," he said.

But the NDP chief managed to save some criticism for Mr. Wintermeyer, "the one man who hasn't got a political leg to stand on over the Northern Ontario Natural Gas affair."

He said when the Liberal leader proceeds to run down the Conservative administration, the public is entitled to ask: "Where were you, John, when these issues were first raised in the legislature?"

Mr. Wintermeyer told 124 persons at a Liberal rally in Pembroke it was time Mr. Roberts announced his stand on the issue of the federal government's Canada Pension Plan.

"This is a situation where only a yes or no will do," he said, stressing that voters are entitled to know the premier's stand before they vote Sept. 25.

"If the Canada Pension Plan stays, great chunks of the Robarts pension legislation will have to be cut out," the Liberal leader said. "The guts will have to be ripped out of it."

A&P LOW LOW PRICES!

All Prices In This Ad Guaranteed Through Saturday, September 7th, 1963

SKIM MILK POWDER A&P MILK INSTANT — Reg. Price pkg 75c—SAVE 6c — 3-lb pkg 69¢

BIG "O" CEREALS — Wheaties, Frostyos, Cheerios, Twinkles — Reg. Price pkg 35c—SAVE 4c — pkg 31¢

ROSE BRAND, COLOURED MARGARINE 4 1-lb pkgs 89¢ — Reg. Price 4-lbs 95c—SAVE 6c

SALADA, ORANGE PEKOE TEA BAGS — Reg. Price pkg 85c—SAVE 6c — pkg of 60 79¢

ALL POPULAR BRANDS CIGARETTES Small 33¢ Large 41¢

YORK HOMOGENIZED PEANUT BUTTER — Reg. Price jar 47c—SAVE 4c — 16-oz tee box jar 43¢

CHOICE, RED PITTED A&P CHERRIES — Reg. Price 2 tins 49c—SAVE 9c — 4 15-fl-oz tins 89¢ — CASE OF 24 TINS $5.34 — SAVE $1.64

DARE, CHOICE QUALITY APPLE JUICE — SPECIAL! 3 48-fl-oz tins 1.00

CROSSE & BLACKWELL NUT ROLL — CHOCOLATE-NUT, DATE-NUT, FRUIT-NUT — Reg. Price tin 29c—SAVE 4c — 5 8-oz tins 99¢

YUKON CLUB GINGERALE 9 qt. btls. 1.00

Bakery Features!

Chock full of chubby cherries, this pie is sure to be a family favourite!

JANE PARKER CHERRY PIE — LARGE 24-OZ SIZE — Reg. Price each 59c—SAVE 10c — each 49¢

JANE PARKER, JELLY OR LEMON ROLL — Reg. Price each 39c—SAVE 10c — each 29¢

JANE PARKER VIENNA BREAD — Reg. Price loaf 25c—SAVE 4c — 24-oz loaf 21¢

JANE PARKER, BROWN 'N SERVE, PLAIN FRENCH ROLLS — Reg. Price pkg 27c—SAVE 6c — pkg of 6 21¢

JANE PARKER FUDGE WAFERS — Reg. Price pkg 33c—SAVE 4c — 10-oz pkg 29¢

A&P Handles Only Meats Purchased From Federally Inspected Packing Houses

"CANADA'S FINEST QUALITY RED BRAND STEER BEEF"

STEAKS OR ROASTS — PORTERHOUSE OR WING — lb 99¢

GROUND CHUCK — FRESH SHOULDER CUTS — lb 59¢

PORK SHOULDERS — SMOKED COOKED PICNIC STYLE — lb 39¢

Shopsy's SALAMI CHUBS 12-oz chub 59¢

Cheese Quality, Sliced, Skinless BEEF LIVER lb 39¢

Burns, Van Pac BOLOGNA RINGS lb 49¢

Cooked and Breaded HALIBUT STEAKS lb 59¢

Aligood — Smoked, Sliced, Rindless SIDE BACON 2-lb pkg $1.23 — 1-lb pkg 67¢

Schneider's, Van Pac COOKED HAM 4-oz pkg 57¢

Small Link, Tray Pack, Pure PORK SAUSAGE lb 53¢

Super-Right, Van Pac, Mock CHICKEN LOAF 4-oz pkg 23¢

PEAMEALED BACK BACON — END CUTS 2-lb Ave. lb 79¢ — CENTRE CUTS lb 89¢

FRESH FRUITS and VEGETABLES

WEALTHY APPLES — ONTARIO GROWN, CEE GRADE, BEST FOR COOKING AND EATING — 3-LB CELLO BAG 35¢

BRADFORD MARSH GROWN, CRISP, TENDER, NO. 1 GRADE PASCAL CELERY STALKS 2 for 19¢

Ontario Grown, Hydro-Cooled, No. 1 Grade CORN YELLOW SWEET doz 29¢

Ontario Grown, Yellow, Brushed & Polished, No. 1 Grade, Cooking ONIONS 5-lb cello bag 29¢

Skin Cream NOXZEMA — Reg. Price jar 93c—SAVE 10c — 4-oz jar 83¢

Glaxo TOOTH PASTE giant size tube 69c — Reg. Price tube 69c—SAVE 10c — 59¢

Johnson & Johnson, Plastic BAND-AIDS — Reg. Price 48c—SAVE 10c — pkg of 25 39¢

OPEN THURSDAY and FRIDAY UNTIL 9 P.M.

Popular Brands CIGARETTES tin of 200 3.09 — SAVE 91c

FROZEN FOOD FEATURES

PENNYWISE BEEF BURGERS 2 1-lb pkgs 95¢ — Reg. Price pkg 55c—SAVE 10c

THE GREAT ATLANTIC & PACIFIC TEA COMPANY LTD.

A&P FOOD STORES — A&P MEANS DEPENDABILITY

Socreds

(Continued From Page 1)

Toronto accountant James Audy.

HAS 20 MEMBERS

Ontario party spokesmen said this group, calling itself The League of Social Credit Action, is a splinter group composed of only 20 members.

However, six MPs did not support the Granby resolutions disowning Mr. Thompson and calling for new national and parliamentary leaders in a caucus held right after the vote Sunday. Nine others publicly supported him.

Mr. Caouette, trying to head off dissidents, threatened to campaign in the home riding of any Quebec Social Credit MP who did not support the convention resolutions.

This did not deter six MPs who invited not only Mr. Thompson but Dr. Guy Marcoux to a Montreal meeting Monday after which they issued a statement in support of Mr. Thompson. Dr. Marcoux, elected a party MP in Quebec - Montmorency, quit the party after the April 8 federal election following a dispute with Mr. Caouette.

He said he was ready to return to the party and lead a reorganization of Quebec Social Credit forces under Mr. Thompson's leadership.

Mr. Caouette had predicted the repudiation of Mr. Thompson's authority would be opposed but reliable sources said he was taken aback by the immediate opposition of the six MPs.

HAVE 10 BACKERS

The present line-up in the power battle gives Mr. Thompson's side 10 MPs, including the three other Western Canada Social Credit representatives, as well as a future supporter in Dr. Marcoux.

There are 10 in Mr. Caouette's group and three remain undecided.

Maurice Cote, Chicoutimi; Marcel Lessard, Lac St. Jean; Gerard Ouelett, Rimouski; party whip Jean - Louis Frenette, Portneuf; Gerard Girouard, Labelle, and Gerard Chapdelaine, Sherbrooke, were the Quebec MPs who supported Mr. Thompson Monday.

None of these was among the six Quebec Social Credit MPs who created a turmoil in the party April 12 by announcing they intended to support the new minority Liberal government, a pledge they later withdrew. Dr. Marcoux resigned shortly afterwards.

The nine who supported Mr. Caouette are: Gilles Gregoire, Lapointe; Gilbert Rondeau, Shefford; Raymond Langlois, Megantic, Gerard Perron, Beauce; Charles Gauthier, Roberval; Pierre - Andre Boutin, Dorchester; Antoine Belanger, Charlevoix; Gerard Laprise, Chapleau and Henri Latulippe, Compton-Frontenac.

Of these, four had announced their support of the Liberals comprising Mr. Perron, who acted as spokesman for the group, Mr. Boutin, Mr. Langlois and Mr. Rondeau.

The other two who signed the Liberal pledge are Lucien Plourde, Quebec West and Robert Beaule, Quebec East, who have remained uncommitted in the Caouette-Thompson dispute along with Charles - Eugene Dionne, Kamouraska.

Education

(Continued From Page 1)

change in regulations covering the $400 Ontario scholarships for students who average 80 per cent for eight Grade 13 examinations.

CAN COUNT MARKS

Bright students who take senior matriculation subjects as extra work while in lower grades now will be allowed to count the marks toward their scholarship average.

Other than that, the 80 per cent average will still have to be obtained in a single year's work.

The minister said supplemental examinations, similar to the system in use in most universities, are being considered by the department for students who fail one or two Grade 13 examinations.

The students, he said, would be allowed to rewrite the examinations during the summer and start university or Teacher's College without repeating the whole year.

Supplemental examinations were once offered applicants to Teacher's College, but they were dropped a few years ago.

BACKS THOMPSON

REGINA (CP)—Martin Kelln of Regina, national president of the Social Credit party and leader of the Saskatchewan Social Credit party, said Tuesday he backs Robert Thompson as national leader.

Party Leaders on the Hustings

Liberal Leader Wants Premier To State Stand

By BEN WARD

PEMBROKE (CP) — A flat challenge to Premier Robarts to state exactly where he stands on the issue of the federal government's Canada Pension Plan was issued Tuesday night by Ontario Liberal Leader John Wintermeyer.

"This is the situation where only a yes or a no will do," Mr. Wintermeyer told an election rally.

Mr. Wintermeyer spoke to 124 persons in the Royal Canadian Legion hall in support of George Wallace, Liberal candidate in Renfrew North, and Len Quilty, the party's candidate in Renfrew South.

The Liberal leader said the national pension plan and Mr. Robarts' portable pension plan cannot exist together. Ontario could not afford two compulsory pension plans and the federal proposal contains far greater benefits for the worker.

Mr. Wintermeyer said the voters are entitled to know where the premier stands. They should be told before the province votes in the Sept. 25 election.

"If the Canada Pension Plan stays, great chunks of the Robarts pension legislation will have to be cut out," he said. "The guts will have to be ripped out of it."

WANTS CLEAR ANSWER

He demanded there be "no weasel words" in Mr. Robarts' reply. "Let there be a clear yes or no."

Mr. Wintermeyer said he had been trying to smoke Mr. Robarts out of the bush on the pension issue ever since the election campaign began.

"First the Tory leader said it was ridiculous to say he was opposed to the Canada Pension Plan. That got us nowhere because his own partial pension scheme shows he is opposed to the Canada Pension Plan.

"Then he said he wasn't going to endorse or oppose a Canada Pension Plan because he was awaiting further information. That was a small step forward because it meant we had sighted him in the underbrush.

"Then he said he would send one of his Tory colleagues to the federal - provincial conference on pensions in Ottawa next weekend. That was progress indeed, because when the Tory leader called this election, he told the press he would not go to the conference and he hadn't chosen any colleague to go."

Mr. Wintermeyer said the latest word from the premier is that he will make a public statement on pensions sometime next week.

GETTING THERE

"So we're getting there. It's just possible that sometime next week the leader of the Tory party will indeed condescend to tell the voters of Ontario where he stands on pensions."

Early in the day, Mr. Wintermeyer flew from Sault Ste. Marie to Ottawa in his chartered DC-3 airliner and then boarded a bus for a tour of the Ottawa Valley.

At Renfrew, the Liberal leader visited the Bonneschere Home of the Aged and spoke to 53 elderly residents in the home's auditorium on the need of a Canada Pension Plan.

There were gasps and laughs from his audience when he stated that the Canada Pension Plan would provide a total old age pension of $175 a month after its first 10 years of operation.

"I know that's an ambitious goal," Mr. Wintermeyer assured his audience. "But we are determined that if a Liberal government is elected in Ontario it will be accomplished."

Ontario Rocked By Scandal Says NDP Leader

By DAVID DAVIDSON

ST. CATHARINES (CP) — Donald C. MacDonald, Ontario New Democratic Party leader, said Tuesday a rash of Ontario municipal scandals has been "breaking out like a pox on the body politic."

No provincial government in Canadian history has been rocked with "such a relentless succession of scandals" as had the Progressive Conservative administration in Ontario in the last 10 years, he said at a press conference.

The NDP chief said the "situation has gone from bad to worse because the provincial government has persistently tried to cover up, rather than clean up, its own mess."

Mr. MacDonald said it has been Queen's Park policy to refuse direct action on municipal scandals whether in Eastview, Belleville, York Township or Mimico. Breaches of the Municipal Act had reached epidemic proportions.

Later, at a public meeting here, he said that equality of educational opportunity was the right of every child in Ontario.

"A greater equity in the distribution of the burden of education finances is the need in Ontario," he said.

COULD BE MET

The two objectives could be met through what he called the foundation program in education finance, which could be worked out in this manner:

1. Vigorous implementation of the long-standing policy of equalized assessment in municipalities across the province.

2. Determination of an adequate standard for local education programs, bearing in mind the higher educational requirements of today.

3. Establishment of a uniform tax rate for the whole province and this would reveal the revenue capacity of each school district.

Mr. MacDonald said any school district would be free to raise further revenues to improve standards beyond the province-wide standard.

HITS COMMISSION

At his afternoon press conference, which followed one earlier in Hamilton, the NDP leader claimed the Roach royal commission on crime established by the Conservative government was not enough. The problem was how to deal with organized underworld activities in the province.

"Investigation of crime is a continuing thing. One possibility of dealing with it would be to set up certain investigative branches of the Ontario Provincial Police."

He also called for greater liaison between the RCMP and the Ontario Provincial Police to avoid what he described as duplication of efforts in fighting crime.

FLOWN TO SCHOOL

INUVIK, N.W.T. (CP) — A two-week airlift has brought 200 Eskimo children from the far corners of the central and western Arctic to school in this northern community 1,200 miles northwest of Edmonton. Arctic bush pilots searched out Eskimo families throughout the Northwest Territories and passed on the word that the school bus—a Pacific Western Airlines four-engined DC-4 — was on the way.

MR. TWEEDY by Ned Riddle

Premier Takes Gloves Off, Changes Tactics

By JOHN LeBLANC

FORT WILLIAM (CP)—Premier Robarts came out punching for the second round of the Ontario general election campaign Tuesday night and accused the Liberals of trying to unseat him by a campaign of "villification and falsification."

Dropping his relaxed approach of the campaign's early stages, he announced that "the gloves are off" and charged Liberal Leader Wintermeyer with dispensing "poison" and substituting slander for policy.

He said the Liberal leader now was delivering "innuendoes and smears" on matters which he had not brought up in the legislature but had "treasured up" for the campaign in the Sept. 25 election.

"It is the substitution of slander for policy or platform," he said.

The premier also attacked Arthur Reaume, Liberal member of the legislature for Essex North, who recently said the campaign would be the wildest since the Boston Tea Party.

REAUME MAKES IT

He drew the conclusion, Mr. Robarts said, that Mr. Reaume was the manufacturer of poison in the campaign and Mr. Wintermeyer the chief dispenser."

Mr. Robarts slammed the Liberal leader for his part in connection with the Ontario royal commission on crime, which resulted from charges made by Mr. Wintermeyer.

The opposition chief had "villified and slandered ministers and accused them of being in cahoots with criminals but," the premier said, "commissioner Mr. Justice W. D. Roach had found the charges false.

"Mr. Wintermeyer was left without a leg to stand on, without a feather to fly with," Mr. Robarts said.

"One would think he would have learned that you can't make progress by throwing mud." But Mr. Wintermeyer was "back at the same old stand — new innuendoes, new charges of corruption."

(An aide said Mr. Robarts was referring particularly to Mr. Wintermeyer's allegation that Naldo Bacci, Conservative politician and administrator of the White River Development District, was able to profit by land purchases because of advance knowledge of Trans-Canada Highway route plans. Mr. Robarts has ordered this investigated.)

"He doesn't want charges investigated," the premier said, 'he wants to hurl mud and hope that it sticks.

"I tell you tonight," Mr. Robarts said, "that the gloves are off in this campaign. If they have any thought that I could take this campaign of villification, innuendo and falsification lying down, they have another think coming."

He told a $1-a-plate buffet dinner attended by about 600 that if his government is returned he will call an immediate special session of the legislature to pass legislation enabling Ontario municipalities to take advantage of the federal government's new $400,000,000 municipal development loan fund.

MAKES ANNOUNCEMENTS

He also announced that:

1. The special sitting would reconstitute committees dealing with municipal law and investigating high interest rates on borrowing. These committees expired when the house was prorogued for the election and Mr. Robarts said he wants them to resume work so their reports can be the basis of legislation at the next regular session.

2. After the election, he would hold periodical sessions of the cabinet at different places in Northern Ontario so the government can be made more aware of problems of the North.

Dealing with the municipal loan legislation, he said the federal bill was largely rewritten from its original form in line with suggestions made by himself and he now feels that Ontario municipalities will be able to take full advantage of $141,000,000 which would be allocated to Toronto.

"I am determined that our municipalities will be able to avail themselves of the fund this year," he said, adding that his basic purpose is to create jobs immediately.

Until the special session was held, technical officials of the Ontario government would work at setting up machinery so that loans could be taken up in Ontario as soon as they become available from the federal treasury.

Discussing another piece of federal legislation he denied Liberal charges that he has been trying to sabotage the Canada Pension Plan. He said he had already informed Prime Minister Pearson that he would raise no constitutional barriers to the federal plan and he did not see what other barriers he could raise.

"The statements of Mr. Wintermeyer that I am sabotaging the pension plan are the height of irresponsibility," he said. He said it was part of the Liberal system of trying to create chaos so they could seize power.

Earlier Tuesday at Kenora, Mr. Robarts said that his government intends to continue increasing aid towards the cost of municipal services.

Campaigning in Liberal-held Kenora riding in northwestern Ontario, he told a party luncheon meeting that "our aid to municipalities has been constantly increasing and we intend to keep it that way."

Mr. Robarts, whose listeners included several area municipal officers, pointed particularly to Conservative spending on schools and public welfare. Comparisons with the record of previous Liberal administrations he said were in many cases ridiculous.

During a crowded day Mr. Robarts—launching the second week of his campaign for the Sept. 25 election—started off with a flying circuit of a large area of the big constituency, then flew to the Lakehead for a night speech.

The premier, who flew to Kenora Monday night, switched to a single-engine float plane Tuesday and inspected the proposed route of a 1,000-mile road between Kenora and a mining development at Werner Lake to the northwest.

He told the Kenora group later it was possible the route might be developed from the tourist standpoint. He also dropped down at the paper-making town of Dryden where he chatted informally with about 30 residents who came down to the wharf for his unheralded appearance.

At an impromptu open - air press conference on the dock, Mr. Robarts denied an allegation by Liberal Leader Wintermeyer that his government was responsible for last February's violence near the northern paper town of Kapuskasing in which three paper mill strikers were killed.

Mr. Wintermeyer charged last week that the provincial labor department had misled Kapuskasing workers into believing they would get the same contract terms as workers at the Abitibi Pulp and Paper Company.

Mr. Robarts said this was "quite untrue." The two sets of negotiations were different and the government simply had provided conciliation procedure.

"I don't see how you could possibly blame the department of labor," he said.

In his brief Kenora speech, Mr. Robarts, a former education minister, said his government is placing emphasis on the need for modern facilities to equip students for the future.

"Under the Ontario tax foundation plan" he said, "we are looking for the equilibration of opportunity for young people.

"So far as municipalities were concerned, it was the provincial administration's design to ease their burden and provide for all children a standard of education which the junior governments could not afford."

LIPSON'S WEEK-END SPECIALS

ON SALE THURSDAY TO SATURDAY

If Quantities Last!!

FEATURE VALUES FOR BACK-TO-SCHOOL!

Boys' Flannel Shirts
Smart, warm and colorful . . . for 3 to 6x year olds. Soft, well napped cotton flannels . . . in plaid patterns. With long sleeves. 2-way collar. Special 73c

Men's Boxer Shorts
Full cut . . . with extra room in seat . . . of crisp, washable cottons . . . patterned in neat allover patterns . . . big color choice. Pre-shrunk, too! Stock up! S.M.L.
2 prs. 99¢

Men's-Boys' Pullovers
In heavy rib knit . . . easy care orlon that retains its shape well. Shawl style collar . . . with two-tone emphasizing its neat V-neck. Black, white and colors. S.M.L.
Boys' ..... 3.92 Men's 6.56

Men's Sports Shirts
In crisp cotton and rayon . . . colorful check and allover patterns . . . featured with two-way collar and long sleeves. S-M-L. Special, each 1.71

OTHER BIG BARGAIN BUYS!

Men's Polojamas
Of soft, interlock combed cotton . . . two-tone style with round neck . . . long sleeves and elastic at waist of trousers. S.M.L. Superior make and materials. Special 2.97

Girls' Orlon Cardigans
Super soft, orlon cardigans . . . bulky style with fancy knit collar. Long sleeved — with button front. In white and colors. 8 to 14. Just arrived, each 2.67

Men's Fine Trousers
Smart, well tailored slacks of yarn-dyed materials in Fall weight . . . Shown with all wanted features plus self belt. In grey, brown or navy. Sizes 30 to 40. Plus alterations. Pr. 3.76

Men's Sports Shirts
In soft, well napped cotton flannel . . . plaid patterned . . . neat two-way collar and long sleeves. Choice of colors. Sizes S.M.L. Save on two or more, each ..... 1.56 2 for $3.00

NO ONE UNDERSELLS LIPSON'S!

Boys' Double Knee Jeans
Of durable 9-oz. Wabasso blue denim . . . ruggedly made . . . triple stitched, bar tacked and riveted . . . with DOUBLE KNEES FOR ADDED WEAR! Heavy duty zipper fly . . . strong belt loops. 8 to 18. Pair 2.57 2 prs. $5.00

Tex-made Pillow Slips
Homestead brand 136 thread count . . . for long, satisfactory service. Canadian made, too! Plain hem style . . . 42 inch size . . . snow white bleach. Pair 1.27

Chinook Flannelette Blankets
Fleecy napped, first quality "Chinook" flannelette blankets in a choice of colorful striped ends. Note sizes. Special sale prices . . . shop early.
54x80, pair 3.44 | 70x90, pair 4.64 | 80x90, pair 5.64

Lipson's STORES LIMITED (1958)
WHERE FASHION COSTS LESS

Mr. and Mrs. Terrence W. Foley are shown following their recent marriage in the Church of St. Michael the Archangel, Belleville. The bride is the former Shirley Ann St. Denis, daughter of Mr. and Mrs. Rene St. Denis, Belleville. The bridegroom is the son of Mr. and Mrs. Wilfred Foley, also of Belleville.

FOLEY — ST. DENIS

Pink, red and white gladioli formed a colorful background setting in the Church of St. Michael the Archangel, Belleville when Shirley Ann St. Denis, daughter of Mr. and Mrs. Rene St. Denis, Belleville, became the bride of Terrence W. Foley, son of Mr. and Mrs. Wilfred Foley, Belleville. Father T. Boyle officiated at the double-ring ceremony.

Miss D. Grant at the organ rendered traditional wedding music and accompanied the soloist Mr. Bob Burke in his renditions of "Ave Maria," "Mother At Thy Feet," and the "Wedding Hymn".

The bride given in marriage by her father wore an elegant gown of white sata peau featuring a fitted bodice and controlled bell skirt. The bodice with high round neckline and long lily-point sleeves dipped to a V in back. The bell skirt dipped gracefully to a chapel train in the back and was trimmed in front with a panel of satin ribbon studded with French bows. Her four-tier shoulder length veil with scalloped edges fell from an organdy pillbox adorned with organdy roses and seed pearls. She carried a semi-cascade bouquet of gardenias, stephanotis and trailing ivy.

Mrs. Robert Brooks, Belleville as matron of honor and the bridesmaids, Miss Elaine Foley, Belleville, sister of the bridegroom and Miss Olwen Jones of Kingston were identically attired in gowns of white silk chiffon featuring draped bodices with shoe string straps and slim sheath skirts. Over these were worn jackets of chiffon which flowed into two floating panels in the back. Their headdresses were made of three satin roses with white leaves. Each carried a semi-cascade bouquet of white shasta 'mums, deep pink carnations with trailing ivy. The little flower girl Miss Karen Brooks, niece of the bride was dressed in a short white organdy dress with white satin ribbon belt. Her headpiece was a ring of deep pink carnations and white 'mums and she carried a tiny semi-cascade bouquet of deep pink carnations and white Shasta 'mums.

Mr. Douglas Foley of Morrisburg, brother of the bridegroom was best man, while Mr. Leo St. Denis, Picton, brother of the bride and Mr. Blake Griffin of Kingston were the ushers.

A reception for 70 guests was held at Club Canara, Belleville, where the bridal table was prettily appointed with white damask cloth, centred with a three-tiered wedding cake and flanked with lighted tapers in crystal candelabra. The bridal bouquets lent color to the nuptial setting. The bride's mother received the guests wearing a dusty rose silk chiffon sheath, pink accessories and a corsage of deep pink roses. The bridegroom's mother assisted wearing a silk chiffon sheath dress, turquoise tulle hat, black accessories and a corsage of yellow roses.

For the wedding trip to New York City and home by way of Niagara Falls the bride chose a three-piece cotton suit consisting of a chocolate brown skirt and mottled white and brown jacket trimmed with brown, white accessories and a corsage of yellow roses.

Guests were present from Baton Rouge, Louisiana; Detroit, Michigan; Bancroft; Trenton; Kingston; Port Hope; Picton; Toronto; Morrisburg; Ivanhoe and Belleville.

Previous to the marriage the bride was honored with a presentation of a statute of Our Lady of Fatima from Sodality; at a presentation of crystal salad dish and serving dishes from the fellow teachers at St. Joseph's School; at a miscellaneous shower held at the home of Mrs. Barry Box with Mrs. Cathreine Brennan as co-hostess; at a miscellaneous shower at the home of Mrs. Cecil Smith and at a crystal and china shower at the home of Miss Patricia Pigden.

Mr. and Mrs. Foley will reside at 134 Arthur Street, Gananoque, Ontario.

WEDDING

WEBB — FOLLWELL

NIAGARA FALLS — Drummond Hill Presbyterian Church, decorated with altar vases and two standards of white and aqua gladioli, formed a pretty setting for the marriage of Miss Margaret Eleanor Amy Follwell and Mr. Bruce Malcolm Webb, on Saturday afternoon at 4.00 o'clock. The Rev. William J. McKeown officiated and the wedding music was played by Mr. Fred W. Timms.

The bride is the daughter of Mr. and Mrs. William Charles Follwell, Armoury Street, this city. The bridegroom is the son of Mr. and Mrs. William Reginald Webb, Brimorton Drive, Scarborough, Ontario.

Radiant in a floor-length gown of white sata peau, the bride was given in marriage by her father. Featuring long sleeves and a bateau neckline accented with Swiss appliques and string pearls, the fitted bodice of her gown dipped into a deep V in front and back to emphasize the tiny waistline. The full skirt formed an inverted pleat in the front framing a front panel of appliqued Swiss embroidery and pearls. From a wide French bow in the back, the pleated skirt fell softly into a chapel train. Her bouffant finger-tip veil was held in place by a pearl trimmed wedding ring crown and she carried a cascade of red roses, white stephanotis and ivy foliage.

The maid of honor, Miss Diana Cox, Buffalo, N.Y., cousin of the bride, and bridesmaids, Mrs. W. E. Follwell, sister-in-law of the bride, Mrs. R. C. Pratt and Mrs. L. Mepham, all of Toronto, were attired similarly. Their patterned white French lace over aqua gowns were styled with controlled bell skirts, scoop necklines, and three-quarter length sleeves. They wore flat bow headbands of aqua. Turquoise shasta 'mums with white stephanotis and ivy foliage formed their crescent cascades.

The bridegroom's attendants were: Mr. Lawrence Mepham, Toronto, best man and ushers, Mr. Roy Webb, Scarborough, brother of the bridegroom, Mr. William E. Follwell, Toronto, brother of the bride and Mr. Edward Densmore, also of Toronto.

Approximately 150 guests attended the reception in the Canadian Legion Hall, Victoria Avenue.

Autumn hues of golds and greens patterned Mrs. Follwell's printed organza sheath fashioned on softly side-draped lines. Beige accessories and a corsage of yellow sweetheart roses complemented her ensemble. The bridegroom's mother, favored a turquoise silk shantung sheath accented by beige accessories. Her corsage was of pink sweetheart roses.

Before leaving on a honeymoon trip to northern Ontario, the bride changed into a sea foam green silk shantung ensemble featuring a shift dress under a mandarin three-quarter coat of the same material. She chose white accessories and her corsage was of pale pink cymbidium orchids.

The future residence of the newlyweds will be Sault Ste. Marie, Ontario.

Guests were present from Belleville, Toronto and Niagara Falls, N.Y.

Hospital Auxiliary Opens Opportunity Shop Tuesday

With a fresh stock of used clothing, household goods, books, handbags, shoes, hats and other useful items, the Opportunity Shop in the Market Square opened its doors on Tuesday afternoon for another season. Every day except Wednesday the shop is open from 2 to 4, on Fridays from 7 p.m. to 9 p.m. as well, and on Saturday from 9.30 a.m. to 4 p.m. It is operated by the Women's Hospital Auxiliary of the Belleville General Hospital.

A new table with eight bins has been installed this year to hold the extra merchandise, and here are displayed men's wear, children's clothing, bedding and woollens.

Mrs. Herbert Brown is this year's convener for the shop. Her assistants are Miss Ivy Eggleton, bookkeeper; Mrs. W. W. Shand, treasurer; Mrs. E. D. Tomsett, staff convener. The pricers are Mrs. Robert Long, Mrs. R. E. Van Everdingen, Mrs. J. C. Young, and Mrs. P. C. Gelsthorpe. There are 75 volunteers who come in regularly to assist.

"The shop is the opportunity to sell last year's outgrowns and buy this year's right size," Mrs. Brown explained. "Last year the shop had a profit of $5000. The money is used to buy modern equipment at the hospital and to make the patients' stay there happier."

All stock is either donated or given on a consignment basis. Every one is asked to look around the home for things to give to the shop, or to look around the shop for things to give to the shop, or to look around for things to buy.

SOCIAL and PERSONAL

"AT HOME"

Mrs. A. H. Fisher, 272 William Street will be 'at home' to her friends on Saturday, September 7, from 3 to 6 in the afternoon in honor of her 85th birthday.

• • •

ENGAGEMENT NOTICE

Mr. and Mrs. Wilfred Badgley of Corbyville wish to announce the engagement of their youngest daughter Betty Irene to Allen Dugald, only son of Mr. and Mrs. Clarence Madigan of Peterborough. Wedding to take place Saturday, October 5th, 1963, 12 noon at Saint Andrew's United Church, Peterborough.

• • •

MARRIAGE NOTICE

MARSH — GRAVES — On Saturday, August 31st, 1963 at Our Lady of the Airways Chapel, Winnipeg, Manitoba, the Reverend Father Grant, united in marriage Mary Lynett, daughter of Mrs. Margaret Marsh and the late Joseph Marsh to Flight Lieutenant William George Graves, son of Mr. and Mrs. Simeon Graves of Sutton, Ontario.

• • •

MARRIAGE NOTICE

LANTZ — TULLY — On Saturday, August 17, 1963 at Bellefair United Church, Toronto, by the Rt. Rev. Charles G. Kitney of Trinidad, Janet (Jean) Tully of Peterborough to Lloyd William Lantz, Belleville.

No Fanfare For Princess Of Romania

WINNIPEG (CP) — When a royal princess left Winnipeg's international airport on a flight to Detroit recently there was no more fanfare than for any other passenger going through the busy terminal.

During her two-week stay in Manitoba there were no state dinners, no receptions and no afternoon teas.

For Princess Ileana of Romania now is a nun in the Orthodox Romanian Church and spent the two weeks teaching religion, catechism and the beliefs and philosophy of her people at a church - sponsored summer camp at Shell Valley in the west-central part of the province.

She wore a stark black cotton coif and robe and black leather belt. While the adults hovering about her knew who she was, her flock of children knew only that she was the cheerful, blue - eyed lady with whom they enjoyed a church camp.

Princess Ileana retired from public life 18 months ago in France but came to Canada at the invitation of Rev. Martian Ivanovici from Vatre, the church's North American headquarters near Detroit.

Asked how she enjoyed her trip and the youngsters with whom she worked, she replied: "Marvellous, the best pupils I ever had."

Ladies Golf Draw

THURSDAY, SEPTEMBER 5

9.00—Ann Fisher, Lilyan Macfariane, Vera Fairman
9.07—Claire Hopwood-Jones, Billie Taylor, Monica MacDonald
9.14—Dorothy Lunn, Elsa Hebden, Mildred Stanton
9.21—Betty Ingram, Betty Weymark, Vera Levine
9.28—Barb Michaud, Kay Pinder, Helen Lewis
9.35—Joy Bowerman, Dolly Diamond, Eva Ketcheson
9.42—Madge Cowley, Hilda Dolan, Agnes Walker, Carrie Mahoney

Post entries accepted.

OPPORTUNITY SHOP OFFICIALLY OPENED again on Tuesday for another season's business. Mrs. J. C. Young, pricer, and Mrs. Herbert Brown, convener, show an evening gown and a hat, a part of the large selection of donated items of clothing they have for sale. The shop is operated by the Belleville Hospital Auxiliary.

Speaking Personally

By Gladys Ward

SAFETY FIRST

If there is one thing this writer would not want to do, it is to act as a judge at a baby show. I think I would do the cowardly thing and give every one of them a prize and send them home. To choose winners from among the 108 winsome infants at the Belleville Fair this year would be impossible for me. It is quite an ordeal for both mother and baby, and whatever the judges decided, they would never convince the ones that didn't win, that theirs was not the best in the show, and that is the way it should be. But I would pin a medal on those intrepid souls who act as judges each year — with a safety pin.

• • •

OPEN, PLEASE

I've been trying to remember who first referred to the "obstinacy of inanimate things." You know the sort of thing I mean. You pick up a box of detergent, and on one side it says, "Press here to open." With a touching faith in the printed word you press. And press. And press. By this time the box is squeezed into a hopeless shape. After five minutes and two broke thumb nails, you grab a paring knife and stab it right in the middle of the press here instructions. The knife slips and cuts your wrist, but you had almost reached the point of doing that deliberately anyway — to both wrists.

Or you go to hang a dress away in the clothes cupboard. You reach for a hanger and out comes a tangled mess of hangers clinging together like barnacles on a boat, that it would take a Houdini to unravel.

Another offender is the sardine tin that opens with a key. You hook the key on the little lug and turn. It immediately goes into a bias curve and sticks there, and no amount of backtracking will budge it. So you dig the contents out with a fork, and serve sardine hash.

Or take one of those tins that spices or dried parsley comes in. You have to pry the lid off with a good strong knife or a screw driver. Then one of two things happens. The lid either flies up and hits the ceiling and comes down behind the refrigerator where it takes refuge and is never seen again; or it falls into the tin and you have to excavate to find it. When I pointed out to a clerk in the supermarket that this was an awkward tin to open, and it needed a knife to pry the lid off, he said, casually, "Oh I just use a dime." Now what self-respecting housewife has a dime lying around loose in the kitchen?

• • •

How to spot an old-timer in Belleville: the person who looks BOTH ways before crossing Front or Pinnacle Streets.

LADIES LOOK
VALUABLE Buying Tips For You!
ON A MATCHING LINE OF MERCHANDISE, BE SURE THE PRICING IS EQUALIZED. DON'T PAY LOW FOR ONE ITEM AND HIGH ON ALL THE REST.
WALKER HARDWARE
248-50 Front St. —Belleville
Dial WO 2-2588
"Quality at Fair Prices"

BACK-TO-SCHOOL
Rite-Way
3 DAY— "Parker Pen" SPECIAL FREE OFFER with BIG SAVINGS
THURSDAY, FRIDAY, SATURDAY ONLY
This PARKER Jotter selling regularly $1.95 yours FREE with any "Crest" Watch at DISCOUNT SAVINGS
ACT FAST! SAVE BIG MONEY on the Famous "Crest" Watch of your choice. We'll give you exactly as pictured the PARKER "45" PEN SET or PARKER Jotter, absolutely FREE of Cost.

MAN'S CREST
• 15-Jewel Swiss Movement
• Unbreakable Mainspring
• Yellow gold color
• Unconditionally Guaranteed 1-Year
Comparable $19.95 Value
Our Price 14.84
You Save $5.11 on the watch and get the Parker Jotter Free

LADY'S CREST
• 17-Jewel Swiss Movement
• Unbreakable Mainspring
• Yellow Top, Stainless steel back
• Unconditionally Guaranteed 1-Year
Comparable $19.95 Value
Our Price 16.84
You Save $3.11 and get the Parker Jotter absolutely Free.

MAN'S CREST
• 17-Jewel Movement
• Shockprotected, Waterproof
• White with matching expansion band
• Unconditionally Guaranteed 1-Year
Comparable $19.95 Value
Our Price 15.84
You Save $4.11 and get the Parker Jotter Free.

Parker
The World's most beautiful pen set, styled for every taste and need.
This is your golden opportunity to save big money on the watch of your dreams and receive with our compliments the Parker Pen. Act Fast—don't miss it!
THIS FREE OFFER EXPIRES SATURDAY SEPT. 7th, 10 P.M.
This PARKER "45" Pen and Pencil Set selling regularly $9.95 yours FREE with any "Crest" Watch at DISCOUNT SAVINGS shown.

MAN'S CREST
• 25-Jewels
• Automatic Self-wind Movement
• Shockproof, Waterproof, Antimagnetic
• White with semi-expansion
• Unconditionally guaranteed 1-Year
Comparable $39.75 Value
Our Price 29.84
You save $9.91 and get the Parker "45" Pen Set Free.

LADY'S CREST
• 17-Jewels
• 10kt yellow gold filled case
• Matching telescopic expansion bracelet
• Unconditionally guaranteed 1-Year
Comparable $55 Value
Our Price 39.84
You save $15.16 and get the Parker "45" Pen Set Free.

MAN'S CREST
• 17-Jewels
• Automatic Self-wind Movement
• Shockprotected, Waterproof
• Full stretch Expansion
• Yellow gold color
• Unconditionally guaranteed 1-Year
Comparable $59.50 Value
Our Price 38.84
You save $20.66 and get the Parker "45" Pen Set Free

Just as pictured, choose from the loveliest "Crest" watches you've ever laid eyes on—with the finest Parker Pen Sets yours absolutely FREE! Act Fast Thursday, Friday or Saturday — save Big Money!
DUNDAS STREET WEST, BELLEVILLE

C.N.E. Prize Winning BEEF

LOBLAWS AGAIN BUYS THE CHAMPION OF CHAMPIONS

THE CANADIAN NATIONAL EXHIBITION

GRAND CHAMPION ANGUS STEER

Finest BEEF Anywhere

BIG, BLACK LUSCIOUS BEAUTIES FROM CALIFORNIA! DELICIOUS TREAT!
RIBIER GRAPES ..... 2 POUNDS 39¢

FROM B.C.! FANCY GRADE! JUICY . . . HONEY SWEET!
BARTLETT PEARS ..... 8 SIZE 126'S 39¢ 7 SIZE 138'S 39¢

Ontario Grown! Garden Fresh!
BRUSSELS SPROUTS LB. 23¢

Ontario Grown! No. 1 Grade! Hydro-Cooled!
CORN ON THE COB DOZEN 29¢

• *LOBLAWS QUALITY BEEF — FOR UNIFORM TENDERNESS* •

SPECIAL! BLADE BONE REMOVED
CHOICE BLADE ROASTS LB. 47¢

SPECIAL! CHOICE
SHORT RIB ROASTS ..... LB. 53¢

SPECIAL! CHOICE
CROSS CUT RIB ROASTS LB. 55¢

SPECIAL! IDEAL FOR POT ROASTS — LEAN
Boneless Brisket Plate LB. 45¢

SPECIAL! SEE COUPON FOR EXTRA LUCKY GREEN STAMPS
Chopped Beef Steakettes PENNYWISE 3-LB. PKG. 55¢

• FRESH FROZEN FISH — PAN READY •

SPECIAL!
CHOICE COD FILLETS ..... 1-LB. PKG. 33¢

SPECIAL! MACRAE — Available in Most Markets
Imported Smoked KIPPERS .. LB. 35¢

SPECIAL! LOBLAWS
Blende of Arabia COFFEE ..... 1/2 LB. 63¢ LB. 1.83

SPECIAL!
KAM LUNCHEON MEAT 2 12-OZ. ROLLED TINS 79¢

SPECIAL! NABISCO
SHREDDED WHEAT ..... 2 12-OZ. PKGS. 43¢

SPECIAL!
AYLMER TOMATO SOUP .... 4 10-FL. OZ. TINS 45¢

SPECIAL! No. 1 AMBER
BEEKIST HONEY ..... 2-LB. PLAST. CONT. 47¢

SPECIAL! LINCOLN
ORANGE or GRAPE DRINK .... 48-FL. OZ. BTL. 29¢

• FROZEN FOODS •

SPECIAL!
McCAIN CRINKLE CUT
FRENCH FRIED POTATOES 9-OZ. POLY BAG 43¢

SPECIAL!
CUDNEY FANCY
Sliced Strawberries 2 10-OZ. PKGS. 69¢

PRICES IN THIS ADVERTISEMENT EFFECTIVE SEPT. 4, 5, 6, 7

1500 Stamps

LOBLAWS

50 EXTRA STAMPS	WITH COUPON AND PURCHASE One 100's Pkg. TEA BAGS	50 EXTRA STAMPS	WITH COUPON AND PURCHASE One 6-oz. Tin JERSEMS	50 EXTRA STAMPS	One 100's Tin ADVIRIN	50 EXTRA STAMPS	One 15½-oz. Tin FISH and CHIPS	50 EXTRA STAMPS	WITH COUPON AND PURCHASE One 24-fl. oz. Tin Strawberry Jam	50 EXTRA STAMPS	WITH COUPON AND PURCHASE Any One TOOTH BRUSH	50 EXTRA STAMPS	WITH COUPON AND PURCHASE One 10-oz. Jar INSTANT COFFEE	75 EXTRA STAMPS	WITH COUPON AND PURCHASE One 100's Pkg. TABLETS BRISTAN	75 EXTRA STAMPS	WITH COUPON AND PURCHASE One 100's Tin BRISTAN
50 EXTRA STAMPS	WITH COUPON AND PURCHASE Any 2 Pkgs. JELL-O DESSERT Pudding & Pie Fill	50 EXTRA STAMPS	WITH COUPON AND PURCHASE One 24-oz. Pkg. CLEANED RICE	50 EXTRA STAMPS	One 48-oz. Bottle Any Flavor CLEANSER BUTCH BLEACH	25 EXTRA STAMPS	WITH COUPON AND PURCHASE One 14-oz. Tin FRUIT COCKTAIL	25 EXTRA STAMPS	WITH COUPON AND PURCHASE One 48-fl. oz. Tin PINEAPPLE-GRAPEFRUIT BOLE DRINK	25 EXTRA STAMPS	WITH COUPON AND PURCHASE Any 2 Pkgs. Asst. MARY PLIPPINS TOILET SOAP	25 EXTRA STAMPS	WITH COUPON AND PURCHASE One 8-oz. Jar CHEESE SPREAD	25 EXTRA STAMPS	WITH COUPON AND PURCHASE Any 2 Jars Asstd. BABY FOODS	25 EXTRA STAMPS	WITH COUPON AND PURCHASE Any Two Pkgs. TWINKLE CAKE MIXES
25 EXTRA STAMPS	WITH COUPON AND PURCHASE One 24-oz. Jar ASSORTED JAMS Strawberry Jam	25 EXTRA STAMPS	WITH COUPON AND PURCHASE Two 4 fl. oz. Tins Strawberry Flavor DUTCH CRISPY CRUNCH MUFFIN MIXES	25 EXTRA STAMPS	WITH COUPON AND PURCHASE Any One Pkg. ORANGE JUICE	25 EXTRA STAMPS	WITH COUPON AND PURCHASE Two 4½-oz. Tins SARDINES	25 EXTRA STAMPS	One Bunch Well Matured BANANAS	25 EXTRA STAMPS	WITH COUPON AND PURCHASE 4 Quart Basket ONTARIO TOMATOES	25 EXTRA STAMPS	WITH COUPON AND PURCHASE One 1-lb. Pkg. Hometown Chopped Beef Steakettes	25 EXTRA STAMPS	WITH COUPON AND PURCHASE 4 Quart Basket ONTARIO PEACHES	25 EXTRA STAMPS	WITH COUPON AND PURCHASE 20-lb. Bag ONTARIO POTATOES
										75 EXTRA STAMPS	WITH COUPON AND PURCHASE One 10-oz. Jar Liquid INSTANT STARCH REMO-STARCH	75 EXTRA STAMPS	WITH COUPON AND PURCHASE One Economy Tube PASTE DENTS CREST	75 EXTRA STAMPS	WITH COUPON AND PURCHASE One 2-lb. Pkg. DOG CHOW	50 EXTRA STAMPS	WITH COUPON AND PURCHASE One 30-oz. Tin DESSERT INSTANT RICE PUD DESSERT
										50 EXTRA STAMPS	WITH COUPON AND PURCHASE One 24-oz. Pkg. FROSTING MIXES	50 EXTRA STAMPS	WITH COUPON AND PURCHASE One 2-lb. 2-oz. Pkg. CEREAL TOTAL	50 EXTRA STAMPS	WITH COUPON AND PURCHASE One 9.2 fl. oz. Bottle NEW VIGORAY SHAMPOO		
										25 EXTRA STAMPS	WITH COUPON AND PURCHASE One 48-fl. oz. Tin PINEAPPLE-GRAPEFRUIT BOLE DRINK	25 EXTRA STAMPS	WITH COUPON AND PURCHASE One 14-oz. Jar MAYONNAISE Beef Steakettes	25 EXTRA STAMPS	WITH COUPON AND PURCHASE Any Two Pkgs. TWINKLE CAKE MIXES		

Ann Landers

Son Will Attend Mediocre University in 'Hick Town'

ANN LANDERS

DEAR ANN LANDERS — Soon our brilliant, handsome son will be leaving for a mediocre state university which is situated in a hick town. Why? Because his "Know-It-All father wouldn't listen to me, or to the boy's high school advisors.

My husband, a prominent and successful business man, was determined that our boy would go to Harvard, Yale, Princeton, Dartmouth or Rutgers. Against everyone's advice, he took it upon himself to write letters to the presidents of these schools offering gifts, with promises of more.

He pressured his influential friends and business associates, who were graduates of these schools, to write letters on behalf of our son.

I feel certain that with the boy's fine scholastic record, his extracurricular activities and his high rating in the college boards he would surely have made one of these schools if his father had not put the heat on. Please print this letter as a warning to other fathers to lay off. — HEARTSICK MOM.

• • •

DEAR MOM — Your husband acted unwisely, to be sure. But it would be incorrect to say his actions ruined the boy's chances. The kind of pressure he exerted neither helps nor hinders. Usually, it is ignored.

Heaven only knows why some students are accepted and others are not. Saddest of all is that the kids are often made to feel like failures if they aren't accepted by the schools their parents prefer.

Meanwhile, take comfort in the fact that your son may well be happier, and do better, at the state university (hick town and all) than he would have done in all that ivy.

• • •

DEAR ANN LANDERS — This is one for the books. I have heard of married men telling girls they are single but have you ever heard of a single man telling a girl he is married?

I met this fellow when I was waiting tables in a respectable cafe. He was a customer. He told me on our first date that he was married, that he and his wife did not get along but he was staying with her because of the children.

Every time we went out and I mentioned his wife he changed the subject. I got suspicious and questioned a woman who worked in the same company. I found out that he is not married and never has been. What do you make of this? — DYNAMITE DOROTHY.

• • •

DEAR DYNAMITE — The man is a slippery eel who is interested solely in entertainment. By telling you he was married he was making it clear that he was no candidate for the altar.

And strictly for your information, T.N.T., a man who really is married "but is not getting along with his wife" is no red-hot candidate either.

• • •

DEAR ANN — My wife and I have been married seven years and are ready to build a home. My wife's kid brother got out of college recently and is a struggling young architect. He has offered to design our home "as a gift."

To put it bluntly I don't care for his ideas. He goes for far-out modern design which leaves me cold. My wife is even more conservative, but she doesn't know how to turn down her brother's offer.

We've managed to steer clear of commitment so far but whenever we get together her brother wants to talk about it. What can you suggest? — VOOM.

• • •

DEAR VOOM — Unless you or your wife speak up you may wind up living in a house you hate.

The brother should be told that his offer is generous indeed but you can't accept it because you have some goofy ideas of your own which you're sure won't be compatible with his.

• • •

Ann Landers will be glad to help you with your problems. Send them to her in care of this newspaper enclosing a self-addressed stamped envelope.

SPEAKING OF MANNERS

BY PATRICIA LEWIS

GRACIOUS GUESTS RESPECT INVITATIONS

Some people have the most fantastic self-assurance.

They think that when a friend cordially invites them to his home, his wedding, a picnic, or just to drop in and see his etchings, it means "come one, come all," and includes all sorts of relatives and miscellaneous friends.

Of course, a young lady might prefer to bring along a guard if she accepts an invitation to a private showing of etchings. But aside from this rare exception when there's help in numbers, there are precious few other occasions when it's proper to accept an invitation and then shoot up with enough extra people to start a rival party.

I was reminded of this rather sore point at a party my husband and I attended last weekend. We were invited to a small buffet for about a dozen people, so naturally we were surprised when we arrived to find the living room crowded and the den filled to overflowing. Our hostess, while chronically smiling, seemed a bit distracted, so we proceeded to meet other guests on our own. While most turned out to be good friends of the host and hostess, at least four or five couples were there because they were brought along by other guests.

Luckily, the hostess is the sort who makes twice as much food as necessary, so there was no danger of the cupboard — or the sideboard — being bare. But it did give her some mental strain, what with having to remember ten additional names for introduction purposes and worrying about their mixing ability.

After everyone left and we kicked off our shoes to hold post-mortems, she confessed that one woman called in advance for permission to bring a visiting couple, but the other arrived with their own guests in tow, as it turned out, the party was bright and lively, the food was excellent and everyone had a marvelous time. But if she hadn't been so adaptable a and good - natured, as well as being thoroughly prepared, it could have been another story, indeed.

ASSURE TOO MUCH

This case, though, does illustrate how thoughtless guests sometimes can be and how it's possible to assume too much. A person may think an additional guest or two won't tax the hostess too much. But there's always the possibility that others have the same idea; and while one extra couple might not upset a party, five could swamp it.

Further, the standpoint of fair play — let alone good manners — it's only cricket to consult with a hostess before asking her with additional guests. If the party is fairly large — a buffet or a cocktail party — the chances are the hostess won't mind some extra guests. She might even welcome newcomers who are entertaining and interesting and can add to the party. But it's still polite to ask in advance just in case space is limited and the guest list necessarily has to be equally so.

If the dinner is a sit-down affair, or is held in a hotel where she's charged for each cover and for each drink consumed, then it's thoughtless to even ask. Common sense should whisper when it's permissible to bring additional guests. But it's always a good rule, whatever the circumstances, to check first for the comfort and peace of mind of guests and hosts, alike.

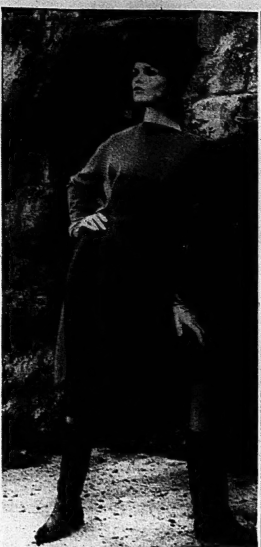

HIGH FASHION WOOLS — This stripped and grey wool jersey tunic dress (by France Davies), shown at the Association of Canadian Couturiers' fall and winter collections, in Montreal Sept. 3, illustrates the adaptability of wool to high fashion. The tunic has open panels revealing a slim, solid grey under-skirt. (CP Photo)

Sporty Outfits in off-Beat Fabrics Highlight Review

By JANET KASK

MONTREAL (CP) — Sporty outfits in off-beat fabrics for gala events highlight the Association of Canadian Couturiers' fall and winter games review.

Shaggy full-length orlon or soft wool gowns, bulky pullovers for formal evening wear and unconventional at - home costumes were shown many in Canadian-made fabrics.

Montreal designer Marie Antoinette displayed a bollection emphasizing ma. Angled seams made the tunic-top of a pink wool suit appear slim and almost fitted. In other numbers heightened waistlines were used. Her favorite creation was a champagne lace shift over a matching silk under-dress with indented waistline.

France Davies, also of Montreal, used layers of fabrics for unusual effects and the great-coat and "waistcoat" look.

A gold, fitted-in-front chiffon cocktail dress had a flowing cutaway back.

COMBINES FABRICS

The designer combined thick fall and thins fabrics in a white shaggy orlon pullover over a black nylon jersey full-length dinner skirt.

Mario Di Nardo of Montreal used large, stiffened turnover collars and various vivid shades of red for his collection he called "Mia."

Waistlines varied from above the waist to below hip level. A night costume in tweed had a full-length skirt, greatcoat and black velveteen pullover top. An interesting striped wool jersey sport costume came with jumpsuit, shirt-jacket and knee-length skirt.

Montrealer Raoul-Jean Foure, president of the association, showed a collection made of lavish fabrics he called "extravaganza." A cloak-like coat in grey wool had sleeves of natural grey lamb. Dresses were slim, sometimes with the apron skirt effect achieved by seaming.

Foure used the double-breasted coat in waist and hip-length jackets as suit toppers. In a black dress and coat costume of nylon jersey he lined the coat with natural monkey which appeared on the outside as a fringe edge.

HAS PULLOVER LOOK

Eve Lyn of Montreal featured the pullover look. A white, floor-length sleeveless pullover dress was worn with a belt. A tunic-length pullover top and matching skirt combined to make a colorful plaid suit costume. For rainwear, Eve Lyn's specialty, she showed a matching green terylene and cotton raincoat, rainskirt, hat and spats with tiger-striped jersey pullover.

Olivia of Hamilton showed the wrapped silhouette in dresses and coats, all with attached hoods. A sleeveless wrap-around corduroy jumper-dress covered a brown wool jersey chemise. A convertible hood changing to a cowl collar appeared on a yellow chiffon evening gown.

Rodolfe of Toronto has a more casual collection, including a sleeveless jacket of black and white civet over a lime terylene and wool dress, a red greatcoat with almost hidden pleats in front and on the sleeves and a white orlon poncho covering slim blue overalls.

Ottawa's Frances Stewart, featuring the costume look, combined two or more colors and fabrics, using some cloak effects.

Again, casual elegance was the keynote. An evening suit in brown and white hounds-tooth lamee had a pleated crepe blouse. A striking full-length ball gown, her only non-costume number, was shaped in front and full in back. The material was imported wool brocade, of muted purple, brown, green and red.

Mother's Helper

KNIT SHIRT too tight to slip off over your young man's head, without a struggle? For baby or boy, it seems to make no take the same out first and then turn the shirt around so a shoulder seam is under his chin. There's a bit more stretchable length that way, and the shirt should come off without so much tugging.

© 1963, New York Herald Tribune, Inc.

WESTGATE PHARMACY
WO 2-2063
Open Daily 'til 10 p.m.
FREE MOTOR DELIVERY

Hot Air

by Mary Moore

I am after you again to become experts at making one of the most elegant of French desserts — soufflés.

For the timid girls in our company I have one that may be chilled before serving. That will eliminate their doubts about the close timing between removal from oven and serving at table, which is necessary for the perfection of a hot soufflé. However the first recipe is for a hot one, for the girls with cooking experience . . . or nerve!

WEDNESDAY

Dinner Menu

De Luxe Lamb Stew; Buttered Noodles; Shredded Cole Slaw; Plum Cobbler; Pouring Cream; Coffee.

LIME SOUFFLE A LA PEARDY

Note: Substitute small lemons for limes if desired.

In top of double boiler mix together the juice and grated rind of two large limes, 7 large egg yolks, 3 tablespoons sugar, ⅓ cup butter (do not substitute) and then stir them over gently boiling water until this mixture thickens a little. Remove from double boiler and let cool to room temperature. Add 3 tablespoons sugar to the remaining 7 egg whites and beat them together until whites are very stiff. Don't save your energy here. This meringue must be very stiff — as stiff as if you were making an angel food cake. Fold cooled yolk mixture into the beaten whites gently but until well blended. Turn into an unbuttered baking dish, about 8½ x 2½" (we used a heavy white English ironstone basin). Stand baking dish in shallow pan of boiling water and bake at 325 deg. Fahr. for 45 minutes. Serve at once. If you figure that it takes your family about 20 to 25 minutes to eat their main course, put this in the oven 20 to 25 minutes before announcing dinner so you can bring it directly to the table from the oven — being sure to have a trivet or insulated pad in place on which to stand it.

JEKYLL AND HYDE SOUFFLE (fruity):

This has four different characteristics: it may be served hot or cold and it separates into 2 layers — the top one fluffy and cakelike and the bottom rich and juicy.

Sift together 5 tablespoons flour, ¼ teaspoon salt and 3¼ cups sugar and beat into them 5 tablespoons soft butter. Beat 6 egg yolks until light and add them. Also add 2 cups milk and stir well. Stir in ¾ cup lemon juice and the grated rind of 3 lemons. Beat the 6 leftover egg whites until stiff and fold them in. Add 1 cup chopped stoned dates and ¾ cup finely chopped walnuts or pecans or blanched almonds. Pour into buttered medium-large baking dish, stand in pan of warm water and bake at 325 deg. Fahr. about 50 minutes. This will not rise as high as lime soufflé above and if you like may be baked and cooled and chilled in refrigerator for 1 hour before serving. Of course it may be served hot.

"Have fun making your soufflés" she said airily.

BAN KEELER CUT

ROMFORD, England (CP)— A hairdresser in this Essex town is turning away girls who want "Christine Keeler" hairdos. A notice in his window says: "Sorry, no Christine Keeler hairstyles without parental permission."

Savage SHOES

watch out for busy feet...

We can help you give your child the support she needs. By helping you select the proper fit, the proper shoe for her.

We recommend Savage shoes —all well made of good materials over correct lasts. The correct shoe for children.

Black $6.98 Brown $7.98

LESLIE'S Fine Shoes

255 FRONT STREET WO 2-5359

THE RACE IS ON!

Come on girls —enter our contest now! You could win our beautiful Stereophonic Portable Record Player. Details of contest in our window.

Mr. and Mrs. Murney Maracle celebrated their 50th wedding anniversary at their home in Deseronto on August 18 with approximately 48 members of the immediate family in attendance. All but two of their nine children were present as well as 20 grandchildren and four great grandchildren and came from Toronto, Belleville and Deseronto. Added to the many felicitations and best wishes was a congratulatory message from the Governor General of Canada.

LADIES LOOK!!

NO. 1 ADJUSTABLE IRONING BOARDS ..... $9.88 comp.

MESHED TOP

NO. 1. MADE FOR COMFORT AND SERVICE

NO. 2. THREE -STAR IRONING BOARD With Pad and Cover ..... $13.52 comp.

MESHED TOP

NO. 2. CHROME LEGS, FULLY ADJUSTABLE SILICONE PAD & COVER

NO. 3. SILVER SEAL IRONING PAD SET $3.86

HEAVY DUTY

NO. 3. AN EXCEPTIONALLY FINE HEAVY DRILL COVER WITH SILICONE COATING

NO. 4. WELMAID IRONING PAD SET $4.19

NO. 4. A PAD OF POLYFOAM A SILICONE ALUMINUM COVER

NO. 5. SILICONE IRONING PAD SET $2.44

NO. 5. MAY BE USED WITH STEAM OR DRY IRONS. FITS ALL 54" BOARDS.

NO. 6. WHITE SWAN IRONING PAD SET $2.29

NO. 6. A FINE WHITE RAYON FELT PAD. FITS ALL STANDARD 54" BOARDS.

NO. 7. SILICONE IRONING PAD COVER $1.89

NO. 7. EXTRA STRENGTH WHERE YOU IRON THE MOST

YOU CAN IMPROVE YOUR IRONING RESULTS WITH THE PROPER SUPPLIES.

LOOK

YOU KNOW, THERE'S SOMETHING ABOUT SALESPEOPLE BEING AROUND A STORE, ISN'T THERE?

YES!

THEY ADD THE HUMAN TOUCH WHICH ALL PREFER.

DIAL WO 2-2588

WALKER HARDWARE

FOR "QUALITY AT FAIR PRICES"

248-50 FRONT ST. BELLEVILLE

"THE HEART OF THE CITY"

MAINLY BECAUSE OF THE MEAT...

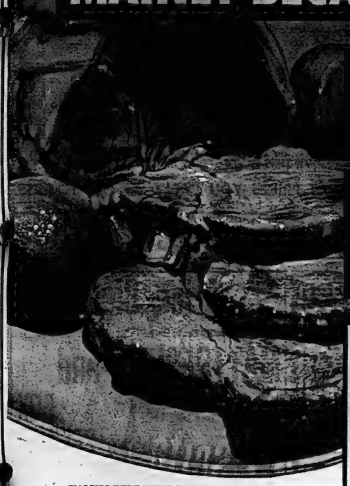

PORK LOIN ROAST

You can think of many appetizing ways to please your family, but one sure way is to treat them to a Sunday dinner of delicious tempting Roast Loin of Pork, cooked to perfection and served with all the trimmings. The man behind the meat counter has the Pork Loin for you, perfectly cut and trimmed to suit every taste. What's more, he'll guarantee that it will be the most enjoyable roast you've ever had. Combine these facts with the economical price you pay this week and it all adds up to making your visit to Dominion well worth-while.

VALUES EFFECTIVE SEPTEMBER 4 - 5 - 6 - 7

25 VICTORIA AVENUE , & SHOPPING PLAZA

FRESH QUALITY MEATS

LOIN PORK SALE

Tenderloin End Roast LB. **55¢**

CENTRE CUT OR CHOPS LB. **69¢**

PRESSWOOD OR LUCAS

BACON

SPECIAL lb. **69¢**

IDEAL FOR BAR-B-QUING

Beef Steakettes

SPECIAL lb. **59¢**

MAPLE LEAF PORK

SAUSAGE

SPECIAL lb. **49¢**

FLAVORFUL FRESH

Ground Chuck Beef

lb. SPECIAL **59¢**

LUNCHMASTER

Wax Paper

SPECIAL

4 100 ft. rolls **1.00**

OUR GUARANTEE

All merchandise sold at your Dominion Store is unconditionally guaranteed to give 100% Satisfaction.

FOR YOUR SHOPPING CONVENIENCE

OPEN THURSDAY & FRIDAY EVENING

TILL 9 P.M.

STORE HOURS

Mon.	9.00 - 6.00
Tues.	9.00 - 6.00
Wed.	9.00 - 6.00
Thurs.	9.00 - 9.00
Fri.	8.30 - 9.00
Sat.	8.00 - 6.00

McCORMICK'S PLAIN, SALTED

SODA BISCUITS

SPECIAL

1 lb. pkg. **29¢**

LOW LOW PRICES

FELS NAPTHA LIQUID

DETERGENT

24-oz. Cont. SPECIAL **69¢**

BLUE BONNET COLORED

MARGARINE

1-lb. Pkg. SPECIAL **29¢**

MOTHER PARKER O.P.

TEA BAGS

Pkg. of 80 SPECIAL **79¢**

VEGETARIAN

HEINZ BEANS 4

15-oz. Tins SPECIAL **69¢**

PILLSBURY DELUX

CAKE MIXES 2

18-oz. Pkg. SPECIAL **69¢**

GARDEN FRESH FRUITS AND VEGETABLES

ONTARIO NO. 1 MELBA

APPLES

6-qt. bskt. SPECIAL **89¢**

ONTARIO NO. 1 NEW

Cabbage 2

Lge. Heads SPECIAL **19¢**

ONTARIO NO. 1 BRUSSEL

SPROUTS

lb. SPECIAL **29¢**

ONTARIO NO. 1 WHITE FLUFFY COOKERS

Potatoes

25-lb. bag SPECIAL **89¢**

LOW LOW PRICES

DELSEY

Toilet Tissue

2-Roll Pkg. SPECIAL **31¢**

LEE SLICED

PINEAPPLE 3

20-oz. Tins SPECIAL **69¢**

CARLETON S.T.D.

Dessert Pears 5

28-oz. Tins SPECIAL **99¢**

HENLEY WHOLE

DILL PICKLES

48-oz. Jar SPECIAL **49¢**

CRINO INST. POWDERED

SKIM MILK

3-lb. Box SPECIAL **75¢**

ST. WILLIAMS

ASST. JAMS

SPECIAL

4 12-oz. Jar **1.00**

STOKELY'S FANCY

TOMATO JUICE

4 48-oz. tins **1.00**

GREEN GIANT NIBLETS —WHOLE

Kernel Corn

SPECIAL

4 14-oz. Tins **69¢**

FROZEN CRISP

FRENCH FRIED POTATOES

SPECIAL **9** 9-oz. pkg. **1.00**

R. MICHAUD

R. MICHAUD HAS PURCHASED THE FURNITURE AND CARPET DIVISION OF BILL DELINE LTD. AND HAS COMPLETED STOCK TAKING.

HERE IS R. MICHAUD'S INTRODUCTORY

HUGE CLEARANCE SALE

EVERY ITEM OF NAME BRAND FURNITURE AND CARPETING HAS BEEN SLASHED TO MOVE THIS HUGE STOCK IMMEDIATELY.

THIS IS YOUR OPPORTUNITY TO PURCHASE WALL TO WALL CARPETING OR ROOM SIZE RUGS AT PRICES YOU CAN'T AFFORD TO MISS.

BUDGET TERMS AVAILABLE

12,000 SQ. FEET OF VALUE PACKED HOUSE FURNISHINGS AND CARPET

SALE STARTS Thursday A.M.

SALE! 100 Only, top quality Harding SCATTER MATS

Just in time for the fall season and opportunity to match your present rug.

AXMINSTERS		WILTONS	
27"x36" Values to 18.95	2.99	27"x36" Values to 13.95	3.99
27"x54" Values to 16.95	4.50	27"x54" Values to 26.50	4.95

All popular colors and patterns to choose from.

AXMINSTER ROOM SIZE HARDING RUGS

6'9" x 9' Reg. 57.50 ..... 29.95

9'x12' Reg. 108.00 ..... 69.95

Extra Special! 100% Acrilan HARDING JUBILEE CARPET

12 ft. wide in lovely Nutria shade.

Regular 8.95 sq. yd. Sq. Yd. 6.50

Wall-to-wall or room size rugs. e.g.

9'x12' rug Reg. 107.40 for 78.00

HARDING 100% ACRILAN RANDOM SHEER

9' and 12' widths. Your choice of Golden Beige, Aqua or Silver Green.

Regular 9.95 sq. yd. Sq. Yd. 7.95

Wall-to-wall or room sizes to suit, e.g.

9'x12' rug Reg. 119.40 for 96.40

HARDING 100% NYLON STAMPEDE

12 ft. wide. Your choice of Pebble Beige, Calgary Bronze, Sand Beige or Chestnut.

Reg. 8.95 sq. yd. Sq. Yd. 6.95

Your opportunity to buy a 100% Nylon 9'x12' rug. 83.40

Similar Savings on Wall-to-Wall Installations

BRINTON PETERBOROUGH ALL WOOL WILTON TWIST

Your choice of Cinnamon, Cafe au Lait or Mushroom. 12 ft. wide.

Reg. 12.95 sq. yd. Sq. Yd. 8.95

Wall-to-wall size rugs to suit.

EXTRA SPECIAL! HARDING MUSHROOM WILTON HAWTHORN

100% Acrilan Twist. 9 ft. wide only.

Reg. 12.95 sq. yd. Sq. yd. 8.95

(This roll slightly substandard)

THESE ARE ONLY A FEW OF THE TREMENDOUS VALUES

Offered from our rug department. Carpet sale prices

AS LOW AS .... 3.50 sq. yd.

We feature rolls in widths of 27", 36", 9', 12' and 15.

NO ONE BEATS R. MICHAUD FOR VALUE!

SAVE 5.00 A SQ. YARD ON 100% ALL WOOL BRINTON BRINCREST CARPET

Brinton's heaviest quality Wilton. 15 ft. wide in warm Cinnamon shade and 12 ft. wide in lovely Spice shade.

Reg. 16.95 sq. yd. Sq. Yd. 11.95

Wall-to-wall or room sizes to suit.

½ Price Clearance

First Quality Serta Ortho Quilt Top, Extra Firm

MATTRESSES and BOX SPRINGS

Several quality tickings to choose from — all popular sizes. Some units mismatched.

REG. 79.95 BOX SPRING OR MATTRESS

OUT THEY GO ..... ½ Price - 39.95

Your Opportunity to buy

QUALITY BOX SPRING & MATTRESS

Reg. 159.50 for 79.50

Despite the low price . . . FULLY

GUARANTEED by SERTA

R. MICHAUD QUALITY FURNITURE ARE SPECIALISTS IN WALL-TO WALL CARPET INSTALLATIONS. DROP IN WITH YOUR MEASUREMENTS OR OUR QUALIFIED CARPET MAN WILL GLADLY CALL AT YOUR HOME.

BUDGET TERMS AVAILABLE!

EXTRA SPECIAL
PEPPLER WALNUT EXTENSION DINING ROOM TABLES
Lovely hand rubbed walnut. Size 32"x36" closed —opens to 32"x72". Reg. 79.95 ..... ½ PRICE 39.50

Our Complete Stock of VILAS ROCK MAPLE
Dining room, bedroom, living room, etc.
ALL MARKED DOWN FOR THIS SALE

36" BUNK BEDS
Complete with slat springs and spring-filled mattresses. Popular antique finish. Reg. 89.50 ..... 69.50

1 Only — Top Quality RED MAPLE BUNK BED
Makes into a smart 39" single bed. Floor sample. Regular 59.50 ..... 39.50

SIMMONS HIDE-A-BED
100% nylon covering in popular Raisin style. Regular 229.00 ..... 179.00

Walnut Twin Bedroom Suite
54" triple dresser, two 39" twin beds and chest of drawers. Complete Sale Special 149.95

STUDENTS' DESKS
Just in time for school opening. Walnut, maple, Arborite topped, etc.
Reg. to 89.50 ALL SALE PRICED FROM .... 29.50 up

3' 3" CONTINENTAL BEDS
Complete with headboards. Smart gold ticking. Regular 69.50 ..... 54.95
2 for 109.00

Our Complete Stock of Fine Quality CHESTERFIELD SUITES
By Bramsore, Sklar, DuBerry, Farquharson-Gifford. Over 30 suites to choose from.
Marked Down For This Sale

SAVE ON IMPERIAL TEAK WOOD FURNITURE
See our lovely display—all at sale prices.

EXTRA SPECIAL! VINYL COVERED SWIVEL ROCKERS
Complete with matching ottoman — in Gold, Beige and Coral.
Reg. 89.50 ..... 59.50

RECLINERS
Covered in reinforced Fabrilite. Choice of colors.
Reg. 89.50 ..... 59.95

SKLAR CHESTERFIELD CHAIR
In Beige Nylon
Reg. 89.50 TO CLEAR 29.95

PEPPLER WALNUT DINING ROOM SUITE
Large, roomy buffet with matching hutch. Complete with glass doors, 4 side chairs and console table, 2 leaves.
Reg. 450.00 ... 299.50

KRUG ROCK MAPLE Dining Room Suite
7 pieces — buffet with matching hutch, round extension table and 4 side chairs.
Reg. 379.00 ..... 299.50

Kitchen & Dinette Suites
By Liberty, Monarch, Cooey, etc. Over 35 sets to choose from.
All Sale Priced UP TO ..... 33⅓% Off

FINE QUALITY OCCASIONAL TABLES
By Elmira, Knechtel, Wonder, Delcraft.
ALL MARKED DOWN FOR THIS SALE

Choose from our fine selection of Quality, Name Brand LAMPS
Table Lamps, Floor Lamps, Desk Lamps, Boudoir Lamps.
ALL SALE PRICED

THESE ARE ONLY A FEW . . .
Of the store-wide sale specials! Drop in and browse around . . . our courteous staff will be glad to help you in your selection.

283 COLEMAN ST. BELLEVILLE
WO 2-3483
"QUALITY FURNITURE AND CARPETING AT MODEST PRICES"

Second Section

The Ontario Intelligencer

Pages 13 to 24

BELLEVILLE, ONTARIO, WEDNESDAY, SEPTEMBER 4, 1963

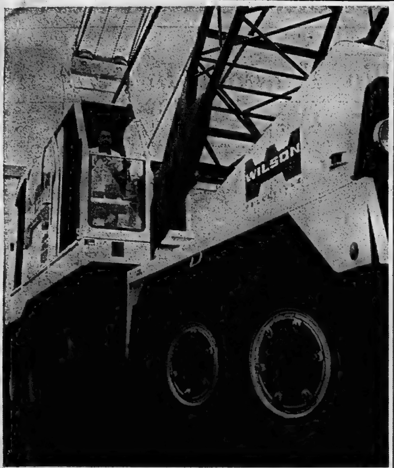

FIFTY TONS ON TWELVE WHEELS when it's ready for the road, this new crane, delivered to Wilson Concrete Products Ltd. over the long weekend weighs 65 tons when it's in working trim. The boom and counterweight are removed for road travel, but even then it requires a special permit. The machine rides at about forty miles per hour on tandem front wheels and tandem-dual rear wheels.

100-Ton Crane Delivered To Wilson Concrete Firm

Pride and joy of the locally-owned Wilson Concrete Products firm, a 100-ton crane delivered over the long weekend is now at work in the Almonte area. The crane, one of the largest mobile units manufactured, will later be based near Ottawa, company president Charles Wilson said today. From Ottawa, it will work on company projects and as a rental unit through the Ottawa valley.

Built in the U.S., the monster crane rides a Canadian-made 12-wheeled truck. Ready for the road, the unit weighs 50 tons, (it weighs 65 tons in working trim), and can make about 40 miles per hour. It burned 47 gallons of gas on the drive from Toronto.

The crane itself can lift a maximum of 100 tons, but Wilson's have purchased only a 40-ton capacity hook for it. More important than the capacity for weight is the crane's reach - it can carry a 200-foot boom, with a 50 jib, for a total of 250 feet.

Rosy American Predictions Of Victory in Viet Nam Gone

By HAROLD MORRISON
Canadian Press Staff Writer

A few months ago U.S. generals were so optimistic about the Communist guerrilla war in South Viet Nam they maintained it no longer was a question of whether victory against the Communists could be achieved, but when.

One military leader went so far as to predict a victory date: 1966.

Now President Kennedy tells the American people victory in South Viet Nam may not come after all, unless South Vietnamese President Ngo Dinh Diem changes his repressive policies against Buddhists and students and unless he makes other changes — a subtle hint that Diem ought to get rid of his adviser-brother, Ngo Dinh Nhu.

While it is known the South Vietnamese government is not a democratic institution but in essence a family-controlled dictatorship, the least Diem might have done in the face of Kennedy's open criticism was to make some token gesture to remove his brother from office. This might have stilled some of the American public anxiety over the Diem government's brutal treatment of the Buddhists, religious representatives of South Viet Nam's majority population.

REJECTS CRITICISM

Instead, the Diem regime snarled back through a Saigon spokesman that while Kennedy ought to be thanked for continuing military aid to the South Vietnamese regime, his criticism of the Diem administration is based on faulty judgment.

It appears from this response that instead of taking the easiest road out offered by Kennedy, the Diem family has in fact closed ranks, apparently in the belief Kennedy cannot do anything anyway. It has always been stated in Washington that the U.S. administration never had much love for the Diem regime and accepted it only because no potent political alternative was available.

There are Washington reports that unless Diem makes a move towards government reform, Kennedy would be forced to reduce American aid to Saigon amounting to some $1,500,000 a day. But what purpose would such a reduction serve? The money is used in part to support the military effort against Communist infiltrators from the north. Kennedy might be cutting his own throat by cutting his contributions.

DE GAULLE HAS PLAN

Another possible way out—and one which may make Diem think twice about his own future—is that which French President de Gaulle seems to suggest. This would be to turn the two Viet Nams—north and south—into another neutral Laos.

Kennedy appears to shudder at the thought, saying the U.S. will never withdraw from the war against the Reds in South Viet Nam. Perhaps in his mind is the thought of the avalanche of political criticism he may face if the U.S. is forced into another retreat.

But such a respected American commentator as Walter Lippmann suggests the U.S. administration ought to look at this idea seriously.

"If there is no settlement such as General de Gaulle proposes, then a protracted and indecisive war of attrition is all that is left," Lippmann maintains.

This would be a far cry from what the American generals had predicted just a few months ago.

Planning Session Of Commission Starts Today

By RONALD LEBEL

OTTAWA (CP)—Eleven men and one woman meet here today to chart the course of an inquiry into the troubled waters of French-English relations in Canada.

The 10 members and two secretaries of the royal commission on biculturalism and bilingualism will get together for the first time for two days of preliminary discussions in private.

The meeting is expected to produce announcements Thursday on the timing of the first public hearings, the scope of special research projects and the hiring of a staff.

The commission likely will decide such questions as whether to use interpreters for the benefit of spectators at public hearings and how to rotate the actual presiding duties between co-chairmen Andre Laurendeau and Davidson Dunton.

The commission members, who receive $100 per sitting day plus living and travel expenses, may also give an indication of the duration of their inquiry. Prime Minister Pearson has predicted that the work could be completed in one year, but commission member Jean-Louis Gagnon is quoted as saying that three years would be needed.

TO START HEARINGS

The commission is expected to launch country-wide rounds of public hearings in mid-winter and to open research projects this fall.

The first projects likely will centre on the use of French in the federal civil service and the state of French-English relations in several typical cities and towns across Canada.

Under heavy political pressure from Quebec, the government is putting the finishing touches to a short-term program to promote French as a working language in the civil service, without waiting for the royal commission's findings.

The royal commission will hold its first meeting in the West Block of the Parliament Buildings. Permanent quarters will be found later. The commission was appointed July 22 and the co-chairmen met twice in the last two weeks to prepare for their work.

HAYS IN FINLAND

HELSINKI (Reuters)—Canater Harry Hays arrived here Tuesday night aboard a Finair flight from Moscow. Hays is on a European tour to make himself familiar with agriculture and technical problems.

Strong Legislation Needed To Stamp Out Discrimination Canadian Bar Assoc. Told

BANFF, Alta. (CP)—Discrimination exists in Canada and only strong legislation at both the federal and provincial levels can stamp it out, says Dean W. F. Bowker of the University of Alberta faculty of law.

He told the civil liberties section of the Canadian Bar Association Tuesday that constitutional safeguards such as the Canadian Bill of Rights had no effect in solving the problem.

Anti - discrimination legislation merely ensures that all individuals will be treated as equals. It does not make a discriminator love the man of a different color or race.

The civil liberties legislation was one of four sectional meetings held Tuesday as the annual bar convention swung into high gear. More than 1,500 Canadian lawyers are in attendance.

DEMAND AS RIGHT

Premier E. C. Manning of Alberta warned lawyers changes in social concepts have led people to begin to demand professional services as a democratic right.

It was better for the professional to initiate steps to meet the pressures head-on rather than "turn your backs upon the problem and wait for public pressure to bring them about."

Association President R. A. MacKimmie of Calgary added that lawyers "are required to assume responsibilites of citizenship well beyond the basic requirements."

"We must serve clients with limited means . . . and the nation's business and commercial communities. The minority groups should be able to reply on lawyers . . . for support of, and to champion, any legitimate cause they may have."

DOES NOT SOLVE

Ontario's new Expropriation Procedures Act does nothing to solve the basic problem of uniform compensation for land expropriation, Professor Eric Todd of the University of British Columbia said.

He described the absence of some provision to meet the problem in the act—to go into force Jan. 1—as a "rank disgrace."

The legislation is little better than legislation which had been in existence in the province previously and which precipitated discontent among land owners, he added.

There is a need for greater Criminal Code authority to ensure arrested persons are brought before the courts within 24 hours of their arrest, a Quebec report to the civil liberties section said.

The report charged current provisions of the code are not effective, and often arrested persons are held "incommunicado" for several days at a time.

Seaway Authority Opens Study of Briefs on Tolls

OTTAWA (CP) — Shipping lines, industries and several provincial governments have delivered formal briefs on seaway tolls to the St. Lawrence Seaway Authority here, it was learned Tuesday.

About a dozen briefs were reported to have been received at the authority headquarters in response to a public call for written views on the prickly question of whether seaway tolls should be raised, dropped or left alone.

Deadline for the formal briefs was Tuesday. Seaway officials declined to release a full list of parties submitting statements on the grounds their identity as well as their views are confidential at this time.

The submissions may be followed up early next year with public appearances by the parties at open hearings in Ottawa.

The advance briefs are being studied by seaway experts as part of a detailed analysis of the operation of the international waterway in its first five years.

MUST REPORT

Canada's Seaway Authority and its United States partner, the St. Lawrence Seaway Development Corporation, must report to their respective governments by next July 1 on whether present tolls are sufficient to meet operating costs and pay off the $475,000,000 capital cost of building the seaway.

By law, tolls are supposed to be high enough to earn sufficient revenue to amortize the seaway cost by the year 2008.

In the first five years, the seaway toll level has failed to produce enough money to meet this statutory requirement.

Present tolls were set in 1958, based on a forecast of cargo tonnages from the opening of the seaway in 1959 right through to 2008. So far, actual traffic has been sharply below this long-range forecast, even though seaway business has been brisk.

Shippers and shipping companies favor low tolls. Railways and rival ports want tolls set at least at the level required under law to meet the payoff deadlines.

REOPEN ONE PART

One aspect of the toll question — charges on traffic moving through the Welland Canal—has been reopened by the government.

The previous Conservative government has decided to spend $180,000,000 to make the all-Canadian Welland Canal into a two-way route between Lake Ontario and Lake Erie. Work on the five-year project will start this winter.

In announcing the plans to "twin" the Welland, Transport Minister McIlraith said "serious consideration" must be given to the question of "removing the suspension" — in other words, slapping the tolls back on again.

Canada, Other Bystanders May Get Hurt in Fight

WASHINGTON (CP)—Canada and other innocent bystanders may get hurt as the United States actively considers tariff counter-action against the European Common Market in the latest chapter of the so-called transatlantic chicken war.

Hearings open today before an administration committee to get public reaction on the 19 items the U.S. has selected for possible tariff increases. Canadian officials likely will have their eye on three specific products: Photographic film, wire screen and gelatin.

Canada is not involved in the tariff fight between the U.S. and the European trade bloc, but if the U.S. decides to impose higher rates on any of the selected issues, ranging from trucks to flower bulbs, the higher duties will apply on all shipments to the U.S.—no matter what the source may be.

The U.S. has assured members of the General Agreement on Tariffs and Trade there will be American compensation for any trade damage resulting to outsiders from the U.S. fight with the common market.

But while the compensation may be in the form of a lower U.S. tariff on some other product, this may not be of much help to the exporter of the product hit by higher rates.

U.S. SALES HIT

Difficulties between the U.S. and Europe developed when the common market increased its tariffs on frozen American chicken to 14.2 cents a pound from 4.5 cents. As a result, the booming American market for frozen chickens in Europe dropped to $14,000,000 - a - year from $46,000,000.

While this appears to be relatively small in comparison with total U.S. agricultural exports to the European bloc of some $1,200,000,000 annually, American authorities argue that the U.S. must take a stand somewhere to prevent complete erosion of the principles of reciprocal trade.

After completion of testimony, the U.S. government will select from among the 19 items the ones that will bear higher rates. An official said rates will be so adjusted that the net effect will be to reduce imports from the common market by $46,000,000 a year.

INCREASE CROP

A few years ago Bolivia produced only 10 per cent of its sugar needs but now its farms supply some 75 per cent.

PRESIDENTIAL ADVISERS IN SOUTH VIET NAM — Ngo Dinh Nhu and his wife, advisers to South Viet Nam's President Ngo Dinh Diem, are powers the U. S. Central Intelligence Agency has been trying to eliminate according to story in the English-language, government-sponsored Times of Viet Nam. The newspaper charged that the CIA was financing a plot to overthrow Diem and to exile his brother, Nhu, and the latter's wife. It is believed in Washington the Nhus are responsible for repression of Buddhists in South Viet Nam. — (AP Wirephoto)

Premiums Levied For Medicare Being Reduced

REGINA (CP) — Premiums levied on Saskatchewan residents for the operation of the provincial medical care insurance and hospital insurance plans will be reduced to $32 a year from $72 a year for families and to $26 a year from $36 a year for single persons, Premier Woodrow Lloyd announced Tuesday.

Premier Lloyd told a press conference the reductions are possible for the 1964 calendar year because of a surplus of about $9,000,000 has been built up in the medical care insurance fund.

In addition to the personal premiums, the medical care insurance fund receives revenue from sales tax, corporation tax and income tax sources. Personal premiums finance about one-quarter of the estimated $20,000,000-a-year cost of operating the medical care plan.

The hospital insurance is administered separately from the medical care plan and has a separate fund to draw on for its operation. The hospital plan is financed by personal premiums—collected jointly with the medical care premiums and other variable tax sources including sales tax.

The reduction in the personal premium for hospital insurance for families is to $40 from $48. The reduction for the hospital plan for single persons is to $20 from $24.

The reduction in the medical care premium for families to $12 from $24. The medical care premium reduction for single persons is $6 from $12.

Cold Strip Mill Will Cost $30,000,000

SAULT STE. MARIE, Ont. (CP) — David Holbrook, chairman and president of Algoma Steel Corp. Ltd., announced Tuesday that work has started on a new 80-inch, cold strip mill here, costing between $25,000,000 and $30,000,000.

The firm's latest $30,000,000, 16-inch, white hot strip mill here has just begun commercial production.

The cold strip mill will cover an area of nearly 400,000 square feet, and will be built near the other mill.

It will consist of a 720-foot pickling line, 80-inch cold reduction and temper mills, annealing furnaces, shearing and flitting lines, and other auxiliary equipment. Products from the mill will be used mainly in the automotive and appliance industries.

The hot strip mill now has an output of 1,800,000 tons a year and this will be increased to 2,200,000 tons.

Rumors Persist Diem Plans To Let Brother Take Over

SAIGON (Reuters) — Tension continued to ease in strife-torn South Viet Nam today while reports persisted of a plan for Secret Police Chief Ngo Dinh Nhu to take over the presidency from his brother before the end of the month.

Sources close to the government said a plan for Nhu's takeover was under consideration in the presidential palace itself. They added that President Ngo Dinh Diem may resign to clear the way for his brother.

Nhu and his wife have played a key role in the prolonged and bitter crisis between the government and the Buddhist community, which alleges religious discrimination by the Roman Catholic-led administration.

In the past Diem has indicated privately he would like to return to a quiet life of Roman Catholic retreat. The necessary resignation of Vice - President Nguyen Ngoc Tho needed for Nhu's legal takeover was not viewed as presenting any problem.

A sign of easing tension was an announcement Tuesday that high schools in Saigon and adjacent Gia Ginh, which closed two weeks ago under martial law, would reopen today.

Some 250 students and youths taken into custody in Hue, 400 miles north of Saigon, have been released during the last few days.

Meanwhile, U.S. Ambassador Henry Cabot Lodge was reported to be pressing a policy aimed at getting rid of Nhu, believed largely responsible for the fierce government crackdown against the Buddhist majority.

Informed sources said Nhu himself was pleased with the "smoothness" of the operations against the Buddhists and against political factions which have come out in support of them.

Nhu is reported planning to lift martial law in the near future and call postponed National Assembly elections 10 days later. Since Nhu is already a member of the assembly, he could be elected chairman.

Under the constitution, he would then be in line for the presidency if the president and vice-president both resigned.

Trade Unionists Start Preparing for New Drive For White Collar Workers

OTTAWA (CP) — A hand-picked group of trade unionists meets at a Quebec retreat later this month to prepare for a new drive by organized labor to recruit white collar workers.

The Canadian Labor Congress is sponsoring the special two-week "school" to create a skilled, eager task force of expert organizers for its planned program of white collar organization.

William Dodge, CLC executive vice-president in charge of the white collar campaign, said the school will provide the background and know-how that organizers will need when they try to sign-up office, technical and professional people as union members.

About 20 union representatives have been chosen for the pilot training program Sept. 15-28 at Montmorency House near Quebec City. A similar course is planned for French-speaking unionists.

With top brains from the academic and union worlds as instructors, the students will delve into economics, sociology, psychology, public relations, research and collective bargaining—all angled to the problems of wooing and winning support from workers in jobs traditionally considered outside the union movement.

WILL SPECIALIZE

"These men will form a core of specialists, each assigned to his individual union as a white collar expert, but ready to work as a team on major organizing drives," said Mr. Dodge in an interview.

Unions sending representatives to the school include the Machinists, Auto Workers, Steelworkers, Packinghouse Workers, Rubber Workers, Technical Engineers, Glass and Ceramic Workers, Office Employees, Postal Employees, Retail Clerks, International Electrical Workers and the Canadian Brotherhood of Railway, Transport and General Workers.

The committee includes all the major unions interested in expanding their membership among workers in the rapidly growing white collar field—the service industry, finance, insurance, real estate, trade as well as in the office and clerical side of their own jurisdictions.

Economist Sylvia Ostry, a professor at the University of Montreal and one of the teachers at the CLC school, estimates that white collar workers totalled 3,145,000 in 1961—exactly half of the total labor force.

CLASSROOM UNUSUAL

OTTAWA (CP) — A race course Tuesday became a public school. The cafeteria of Rideau - Carleton Raceway was chosen as the temporary schoolroom for 55 Gloucester Township children until their new school is completed in about a month's time.

Ontario Intelligencer SPORTS

Sport Slices . . .

RARE, MEDIUM, WELL-DONE

By GEO. H. CARVER, *Sports Editor*

CATCHING UP WITH THE HOLIDAY MAIL

Missive from Lorne Cook, past president of the Ontario Hockey Association, and well-known in these parts, says he has been doing his utmost to find a place in senior hockey this season for Kingston, and he hopes, Belleville.

Lorne says he has travelled some 600 miles and contacted several hockey men. He attended a meeting of the Ottawa District at Winchester and has been to Kemptville, and Cornwall and got in touch with Pembroke. "With the hope" he says "that we may be able to play once around with clubs in the Ottawa valley points to count. Belleville and Kingston, says Lorne, "could then play a series the winner to meet the western Ontario champions."

He says a meeting will be held at Kemptville on September 4th and would like to see a representative from this city in attendance. That incidentally is today and as far as we know nothing definite has been done about the matter.

Kingston it appears is ready to enter a club. A story out of there says seven businessmen have indicated their willingness to back a club in the "down-east" league. The move is headed by Harold Langabeer, Joe King and Lorne Cook.

The current OASA bulletin reveals the sport's topflight hurlers are up to their old playoff tricks. Some outstanding performances have been reported with the mighties of the mounds making life miserable for batting averages.

In the intermediate "A" series Richmond Hill hurlers limited Brantford to no hits in 17 two-thirds innings. The Great Judd won 3-0 with no hits, no runs, no errors and twenty strikeouts. His buddy Bren Selvage won 3-0 allowing one hit after two are out in the ninth.

Toronto and Lakeshore played to a 2-2 nine-inning tie then repeated with a nine-inning 1-1 draw. Toronto won the series in five games.

St. Catharines eliminated Hamilton in two consecutive 10-frame contests — and get this — NYASA hurler Harvey Augur whiffed no less than thirty-one Scarboro batters in a 15-inning thriller only to lose 5-2 in the 15th frame. A peewee Scarboro hurler Gary Cook tossed a no-hit no-run game at West Hill.

Statistically speaking, no less than 27 series have gone to a third game; eight games have gone in extra innings; 47 games have been won by one run and 37 shutouts have been recorded with four of these being 1-0 scores.

HODGE PODGE

John "Jolly Jack" Adams newly appointed president of the Central Professional Hockey League and Mrs. Adams were guests of the Truman Cullens at Rossmore over the holiday. Had a long chat with Jack which will appear in another column. His advice to good young hockey players "You have a God-given talent. Use it — don't abuse it" . . . Speaking of talent young David Hurst is using his to fine advantage. He won a couple of tennis titles over the holiday weekend and is headed for the top places . . . The Dominion Tire at 14 West Bridge is holding a free gun show tomorrow evening starting eight o'clock. Refreshments and everybody welcome

Looks like the Celebrities Dinner of those good Legionaires of Tweed will be a solid success. I understand practically every ticket has been sold and in case they are not, today is the deadline. The veterans have lined up a scintillating array of sports luminaries. These include "Red" Storey, guest speaker, Trent Frayne, master of ceremonies, baseball's great Bob Feller; Dave Mann, Lloyd Percival, and hockey figures, "Teeder" Kennedy, Rudy Pilous, Dit Clapper, Syl Apps, Frank Nighbor, Gordie Bell, Red Kelly and Lou. Fontinato.

Major League Leaders

By THE ASSOCIATED PRESS

American League

	AB	R	H	Pct.
Yastr'mski, Bos	497	81	158	.318
Kaline, Det	512	84	161	.314
Pearson, LA	495	76	154	.311
Rollins, Min	466	72	145	.311
Malzone, Bos	517	61	153	.296

Runs—Tresh, New York, 87.
Runs Batted In—Stuart, Boston, 100.
Hits—Kaline, 161.
Doubles—Yastrzemski, 36.
Triples — Versalles, Minnesota, and Hinton, Washington, 12.
Home Runs—Stuart, 36.
Stolen Bases—Aparicio, Baltimore, 35.
Pitching—Bouton, New York, 19-6, .760.
Strikeouts — Peters, Chicago, 168.

National League

	AB	R	H	Pct.
Groat StL	556	75	182	.327
Pinson Cin	572	83	184	.322
T. Davis LA	472	59	152	.322
Clemente Pgh	505	69	162	.321
Aaron Mil	537	103	172	.320

Runs—Aaron, 103.
Runs Batted In—Aaron, 113.
Hits—Pinson, 184.
Doubles—Groat, 38.
Triples—Pinson, 13.
Home Runs—Aaron, 36.
Stolen Bases—Wills, Los Angeles, 30.
Pitching — Perranoski, Los Angeles, 14-2, .875.
Strikeouts — Koufax, Los Angeles, 259.

Etcheverry Remains With Denver

FORT COLLINS, Colo. (AP) Denver Broncos cut their American Football League squad to the legal limit of 33 Tuesday. The 33-man squad does not include Sam Etcheverry, former Montreal Alouette and St. Louis Cardinals quarterback, who came here this week to work out on a trial basis.

SIGN HALFBACK

OTTAWA (CP)—Newest acquisition of Ottawa Rough Riders in their search for more beef in their offensive backfield is halfback Cotton Clark, leading scorer of the Southeastern Conference last season who was recently cut by Oakland Raiders of the American Football League.

Could Be Quarter, Half, Fullback ★ ★ ★ ★ ★

Argos Pick Up Stephens On Waiver

Sports Calendar

SOFTBALL

Tonight — Commercial Playoffs: Barriages vs Corbin Lock, Pr. Charles, 6.15 p.m.

Thursday — Commercial Playoffs: Lightfoots vs City Hotel, Pr. Charles, 6.15 p.m.

Thursday — Interdepartmental Playoffs: Fire Department vs Utilities, CNRA Park, 6.30 p.m.

HARNESS MEET

Quinte Driving and Riding Club Races, every Saturday night at Belleville Fairgrounds, 8.00 p.m.

TRAP SHOOTING

Regular shoots at Quinte Trap and Gun Club, every Wednesday at 6.00 p.m. and every Sunday at 10.00 a.m.

HANDGUN SHOOTING

Every Wednesday at Quinte Marksmen Range (2 miles west Centre Church), 7.00 p.m.

LAWN BOWLING

Tonight — Kingston — Men's Doubles.

KARTING

Go-Karting and golf driving range, daily from noon to nine, at Shannonville Park and Speedway.

WRESTLING

Every Friday, three bouts at Belleville Memorial Arena, 9.00 p.m.

BASEBALL

Saturday — OBA Senior Playdowns: Belleville Kenmors at Brockville Beavers, 2.00 p.m.

Baseball Scores

By THE CANADIAN PRESS

American League

Kansas City 000 110 010— 2 9 1
Minnesota 000 000 200— 2 7 1

Drabowsky, Wyatt (3-2) (7) and Lau; Pascual (18-7) and Battey. HR: Minn — Killebrew (35).

Det. 100 100 000 000 001—3 5 0
NY 000 000 011 000 000— 2 12 1

Downing, Metcalf (7) Reniff (9) Kunkel (3-2) (15) and Berra; Bunning, Lolich (1) Gladding (11) Fox (7-5) (14) and Freehan. HRs: NY—Pepitone (22 Blanchard (14).

Baltimore 200 100 100— 4 9 0
Boston 000 010 020— 3 7 2

Barber (19-10) Miller (8) and Orsino; Morehead (8-11) Lamabe (6) Earley (8) and Tillman. HR: Bsn—Stuart (36).

National League

Pittsburgh 001 004 000— 5 9 2
St. Louis 101 023 03x—10 12 4

Sisk, Face (3-8) (6) Schwall (8) and Pagliaroni; Sadecki, Jones (6) Shantz (6-3) (7) and McCarver. HRs: Pgh — Bailey (11) Savage (5); StL — White (23) McCarver (4).

Cincinnati 000 010 004— 5 8 0
New York 000 000 000— 0 3 0

Nuxhall (13-6) and Edwards; Stallard (6-13) Craig (9) Powell (9) and Sherry. HR: Cin — Keough (6).

Chicago 210 000 000— 3 5 4
San Fran. 070 001 11x—16 16 2

Jackson (14-13) Baker (4) Brewer (7) and Bertell; Marichal (20-8) Hoeft (8) and Bailey. HRs: SF—Cepeda (25) F. Alou (17) Haller (13).

Phila. 000 100 001— 2 7 2
Milwaukee 000 000 000— 0 2 1

Culp (12-11) and Oldis; Lemaster (11-9) Tiefenauer (8) and Torre. HR: Pha—Demeter (2).

Houston 010 001 000 1— 3 9 0
Los Ang. 000 000 020 2— 4 9 0

Johnson, Woodeshick (8) Umbricht (8) Farrell (10-13) (10) and Bateman; Rysdale, Sherry (9) Perranoski (14-2) (10) and Roseboro.

International League

Atlanta 000 000 000— 0 2 0
Ind'napolis 000 100 00x— 1 5 0

Branch (1-9) and Ricketts; Ackley (18-5) and Napier.

By PHIL DECHMAN

TORONTO (CP)—Sandy Stephens is so anxious to play football that he has even offered to run back kicks for Toronto Argonauts.

Stephens, placed on waivers by Montreal Alouettes Tuesday and claimed by Argos hours later, could see lots of action with Toronto—but not returning punts.

He may be used at any one of three positions, quarterback, or where the Argonauts appear to need help—halfback or fullback.

The speculation began immediately after Toronto paid the $350 waiver price to get Stephens, the controversial quarterback who was suspended recently by the Als for failing to get his weight down to 210 pounds.

He was removed from the Canadian Football League's suspended list after weekend negotiations with Montreal by Stephens and his lawyer, Sam Greenblatt.

Stephens, 23, was a quarterback during his collegiate years, when he was an all-America choice at Minnesota, and with Montreal since coming to Canada in 1962.

TOO MANY QUARTERS

But the Argonauts are overflowing with quarterbacks—they have four already—and coach Nobby Wirkowski, although he said it was still too early for definite plans, did not rule out Stephens as a possible halfback.

When Cleveland Browns of the National Football League had Stephens on their negotiation list, they had plans to try him out as a halfback.

One man who thinks Stephens will help Toronto is Ralph Sazio, coach of Hamilton Tiger-Cats. He thinks Stephens and Jackie Parker, Argonauts' regular quarterback so far this season, could both play in the same backfield.

Both men can play as either a halfback or a quarterback, said Sazio Tuesday night in Hamilton. "They complement each other."

He said he thought Stephens could step in right now and play quarterback for the Argos, as he is ideally suited for the Toronto rollout style. But he added another possibility:

"He could be the big fullback the Argos have been looking for, he's big and strong."

ARGOS ARE HAPPY

Wherever he plays, the Argos are happy to have him. Both Wirkowski and general manager Lew Hayman, who will discuss terms w...n ... Stephens is a talented football player.

Stephens joined the Alouettes for the 1962 season billed as the man to fill the shoes of Sam Etcheverry, who had departed to try his luck as an NFL quarterback.

He was in-and-out last season when Montreal barely edged out the Argos for a playoff position, and then lost to Hamilton in the eastern final. He played the first two games this season—the Als were trounced in each—before his suspension. They have since won twice in two starts with quarterback Bubba Marriott.

It is believed an agreement was reached with Montreal on Stephens' no-cut contract to allow him to play elsewhere. He signed a three-year contract in 1962 for a salary estimated as high as $115,000.

Bowman Is Coach At Omaha

MONTREAL (CP)—Montreal Canadiens announced Monday Scotty Bowman, veteran chief scout for the team in Eastern Canada, has been appointed coach of a new farm club in Omaha. The club, Omaha Knights, will play in the new Central Professional Hockey League this winter.

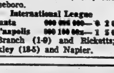

RATS

Public enemy number one—destroyer of foods, merchandise, properties and health. Your worst fire hazard.

BURTON'S SANITATION LTD.

EXTERMINATOR AND FUMIGATOR

GOVERNMENT LICENSED & BONDED

Phone Collect or Write to P.O. BOX 421, KINGSTON

DIAL 546-6641 — 298 MONTREAL ST., KINGSTON

Stuart Tags Homer 36

Tigers Nip Yankees In Fifteen

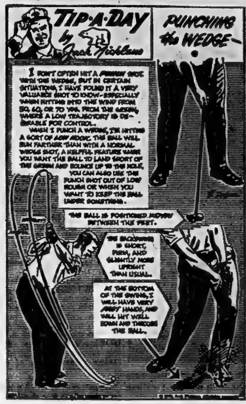

BASEBALL STANDINGS

By THE CANADIAN PRESS

American League

	W	L	Pct.	GBL
New York	9	49	.647	—
Chicago	78	60	.565	11½
Minnesota	77	61	.558	12½
Baltimore	74	66	.529	16½
Detroit	67	70	.489	22
Boston	68	72	.486	23
Cleveland	68	74	.479	23½
Kansas City	61	76	.445	28
Los Angeles	62	78	.443	28½
Washington	50	88	.362	39½

Results Tuesday

Baltimore 4 Boston 3
New York 2 Detroit 3
Kansas City 3 Minnesota 2
(Only games scheduled)

Probable Pitchers Today

Los Angeles, Chance (11-16) at Minnesota, Stigman (13-14), N.
Baltimore, Roberts (12-11) at Cleveland, Grant (10-12), N.
Washington, Osteen (8-10) at New York, Bouton (9-16).
Detroit, Regan (10-7) at Boston, Turley (3-10), N.
Kansas City, Pena (9-19) and Segui (7-5) at Chicago, Herbert (11-9) and Horley (7-5), twinight

Games Thursday

Los Ang. at Minnesota, N.
Kansas City at Chicago
Washington at New York
Detroit at Boston
(Only games scheduled)

National League

	W	L	Pct.	GBL
Los Angeles	84	54	.609	—
St. Louis	79	60	.565	6
San Francisco	75	64	.540	9½
Philadelphia	74	65	.532	10½
Milwaukee	73	65	.529	11
Cincinnati	75	67	.528	11
Chicago	72	66	.522	12
Pittsburgh	68	69	.496	16½
Houston	50	89	.362	34½
New York	44	94	.319	40

Results Tuesday

Cincinnati 5 New York 0
Pittsburgh 10 St. Louis 5
Chicago 3 San Francisco 16
Philadelphia 2 Milwaukee 0
Houston 3 Los Angeles 4

Probable Pitchers Today

Philadelphia, Bennett (7-2) at Cincinnati, O'Toole (17-11), N.
Pittsburgh, Friend (16-12) at Milwaukee, Spahn (18-5), N.
New York, Willey (8-12) at St. Louis, Broglio (14-8), N.
Chicago, Koonce (1-4) at Los Angeles, Miller (9-8), N.
Houston, Farrell (10-12) or Zachary (0-2) at San Francisco, Sanford (13-12).

Games Thursday

Pittsburgh at Milwaukee, N
New York at St. Louis, N
Chicago at Los Angeles, N
Houston at San Francisco, N
(Only games scheduled)

International League

(Final Standings)

Northern Division

	W	L	Pct.	GBL
Syracuse	80	70	.533	—
Toronto	76	75	.503	4½
Rochester	75	76	.497	5½
Buffalo	74	77	.490	6½
Richmond	66	81	.449	12½

Southern Division

	W	L	Pct.	GBL
Indianapolis	86	67	.562	—
Atlanta	85	68	.556	1
Little Rock	78	73	.517	6½
Columbus	75	73	.507	8
Jacksonville	56	91	.381	26½

Result Tuesday

Atlanta 0 Indianapolis 1
(Indianapolis wins one-game playoff for Southern Division championship)

Games Today
(Playoffs)

Syracuse at Indianapolis, N
Toronto at Atlanta, N

Riders Grab Ex Argonaut

OTTAWA (CP)—Halfback Don Derrick, placed on waivers by Toronto Argonauts recently, has been picked up by Ottawa Rough Riders, it was announced Tuesday. A 24-year-old import from Oklahoma State College, Derrick was in his second year with Argos.

"Mr. Lovelace, you are indeed a gentleman of taste and discrimination. Only such a man would sense my preference for Formosa's Club Select ale (brewed with sparkling clear water from our deep artesian wells in Ontario's historic Bruce Peninsula). Let us make haste to enjoy it."

FORMOSA
Spring Brewery Ltd.
FORMOSA, ONTARIO

Independent Brewers since 1870 of HUNT CLUB Cream Lager CLUB SELECT Ale • TONIC STOUT

By JIM HACKLEMAN
Associated Press Sports Writer

Now that the pennant race has all but run its course, there are other momentous developments in the American League.

Such as Steve Barber becoming the top winning pitcher in Baltimore Orioles' modern history. And Dick Stuart of Boston Red Sox becoming the first player ever to bat in 100 runs in a season in both major leagues.

These events took place Tuesday as Barber and Baltimore trimmed Stuart and Boston 4-3. Barber, with relief help, gained his 19th victory—the most by an Oriole pitcher since Baltimore came back into the league in 1954.

Stuart tagged his 36th homer off Stu Miller with a man on in the eighth inning, giving him an even 100 RBI. The first baseman, who went to the Red Sox in an inter-league trade during the winter, knocked in 117 for Pittsburgh in 1961.

Detroit Tigers outlasted the front-running New York Yankees, winning 3-2 on rookie George Smith's run-scoring single in the 15th inning, and Ed Charles' sacrifice fly in the eighth inning sent in the run that gave Kansas City Athletics a 3-2 decision over Minnesota Twins in the only other AL games played.

Baltimore touched loser Dave Morehead for two unearned runs in the first inning, made it 3-0 in the fourth, and got the clincher in the seventh on Luis Aparicio's dazzling base running. Aparicio beat out an infield single, stole second and third—giving him 35 steals—and loped in on Boog Powell's double.

Barber, 19-10, gave way to Miller after a leadoff walk to Felix Mantilla in the eighth, and Stuart belted his homer against the slow-balling reliever two outs later.

Smith's single was only the fifth Tiger hit off Yankee pitching at Detroit, and came after Bill Kunkel had issued one-out walks to Norm Cash and Bill Freehan.

The Tigers took a 2-0 lead against Al Downing in the first four innings but were blanked over the next 10 by Downing, Tom Metcalf and Hal Reniff. Jim Bunning, striving to get his first victory over the Yanks in four years, blanked them on five hits through seven innings, then was tagged for home runs by Joe Peptone in the eighth and John Blanchard in the ninth.

The setback left the Yanks with an 11½-game lead over Chicago's second-place White Sox.

Harmon Killebrew pulled the Twins even at 2-2 in the seventh inning, socking his 35th homer with a man on, but Camilo Pascual was unable to hold off the Athletics and failed in his bid for a 19th victory. Manny Jimenez and Charley Lau rapped singles off the Cuban curveballer in the eighth, then Charles delivered the go-ahead run with his fly.

Indians, Chiefs in Flag Drive

By THE ASSOCIATED PRESS

Indianapolis Indians, winners of the International League's Southern Division championship take on Syracuse Chiefs, the Northern Division winners, in a drive for the pennant tonight.

The Indians won the division title Tuesday night beating Atlanta Crackers 1-0 in a sudden-death, one-game playoff. It was a pitcher's duel between the Indians' Fritz Ackley (18-5) and Atlanta's Harvey Branch (10-9).

The Indians got only five hits off Branch but combined two of them with a walk for the winning run.

The Crackers got only two hits off Ackley, the Indians' ace. Johnny Lewis got an infield hit in the first inning and Joe Morgan doubled in the second.

The Indians once trailed Atlanta by eight games and later led by 8½. Atlanta led by 3½ with only four days to play, but Indianapolis caught up Saturday night, took a half-game lead Sunday and dropped back into a tie Monday night in the final regular-season games.

The playoffs open tonight. Syracuse plays at Indianapolis in the first of a best four-of-seven for the pennant. The Northern Division second-place team, Toronto Maple Leafs, play at Atlanta in the first of another best-four-of-seven.

The winners will play another best-of-seven for the Governor's Cup.

Trudeau
EQUIPMENT DIVISION

SERVICE after SALE

GREATEST PROTECTION BUYER CAN HAVE

● ● ●

WE OFFER

THE FINEST SERVICE

FACTORY TRAINED TECHNICIANS
FACTORY RECOMMENDED
and
SPECIALIZED EQUIPMENT

"Trudeau Saves You Money and Gives Satisfaction"

Trudeau Equipment

J. I. CASE, Authorized Dealer

Foxboro Road: Day: WO 8-6767; Night: WO 8-5159

Dodgers' Davis Wins 4-3 Squeaker

Cards Win

By MIKE RATHET
Associated Press Sports Writer

Tommy Davis, trying to become the first National League batting champion in a decade to retain his title, lost ground to Dick Groat in his latest effort but kept Los Angeles Dodgers wheeling toward their long-awaited pennant.

Davis collected only one hit Tuesday night, but it was a clutch single in the 10th inning that drove in the winning run in a 4-3 victory over Houston Colts and maintained the Dodgers' six-game bulge over the second-place St. Louis Cardinals.

Davis, a 24-year-old right-hander swinger, trudged off the field last October with a .346 average and the batting title, after the Dodgers went down to defeat in the third and deciding game of the pennant playoff with San Francisco Giants.

Now the Dodgers are heading for the champagne they missed last year and Davis is struggling to become the first repeat batting champion since Stan Musial of St. Louis in 1950-51-52. Davis, hitting .322, is tied with Vada Pinson of Cincinnati Reds for second place.

ALSO WON TITLE

Groat, batting king at Pittsburgh with a .325 mark in 1960, is hitting .327 this year while playing shortstop for St. Louis. He went 2-for-4 as the Cardinals ran their longest winning streak of the season to six games by walloping Pittsburgh Pirates 10-5.

Juan Marichal joined the 20-victory club as third-place San Francisco blasted Chicago Cubs 16-3, Philadelphia's Ray Culp shut out Milwaukee Braves 2-0 on two hits and Cincinnati's Joe Nuxhall blanked New York Mets 5-0 on three hits.

The Colts scored in the top of the 10th on Rusty Staub's run - producing single before pinch hitter Moose Skowron got the Dodgers started with a single by Jim Gilliam and Wally Moon's sacrifice fly got the tying run across. Gilliam then stole second, Davis singled and reliever Ron Perranoski, 14-2, had another victory. Dick Farrell, 10-13, took the loss.

Ken Johnson started for the Colts and shutout the Dodgers for seven innings on three hits before a sore elbow forced him out. The Colts led 2-0 at the point, scoring single runs in the second and sixth against Don Drysdale, but the Dodgers tied it in the eighth with Ken McMullen's single and Davis' sacrifice fly driving in the runs.

CARDS TIE OFF

Trailing 5-4 going into the sixth, the Cardinals tied the score on an error by reliever Roy Face, and moved out front to stay on a passed ball by Jim Pagliaroni before Tim McCarver's three-run eighth inning homer clinched it. Bill White also homered for St. Louis, hitting a career high with his 23rd.

Bob Bailey and Ted Savage homered for the Pirates. Face, 3-8, took the loss with Bobby Shantz, 6-3, the winner after three perfect innings in relief.

Marichal, 20-8, became the fourth NL pitcher to hit the 20 victory circle with Billy Hoeft's no-hit relief for two innings.

The Giants massed a 16-hit attack against Cubs starter Larry Jackson, 14-13, and his successors, putting the game out of reach in the second inning with seven unearned runs. Six singles and three errors by third baseman Ron Santo did the damage. Home runs by Orlando Cepeda, Tom Haller and Felipe Alou added to San Francisco's lead.

Culp, 12-11, allowed only a third inning double by Roy McMillan and a single by Hank Aaron in the fourth. Don Demeter provided Culp with the only run he needed when he homered in the fourth.

Marty Keough, subbing for slumping Gordy Coleman at first base, led off the fifth for the Reds with a homer off Tracy Stallard, 6-13, and that was all Nuxhall, 13-6, needed. Keough also drilled a two-run single in the sixth.

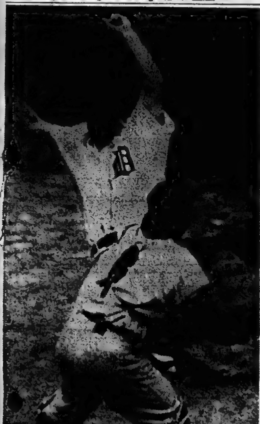

CASH SCORES TIGERS WINNING RUN IN 15TH AGAINST YANKEES — Norman Cash, Detroit Tigers infielder, starts his slide into home plate with winning run in fifteenth inning of game with the New York Yankees in Detroit. Yogi Berra, New York catcher, waits for the throw from left field that came too late with Detroit winning game 3-2. Cash scored from second on George Smith's single that was just over the infielders' heads on left side of the field. — (AP Wirephoto)

DELVECCHIO SIGNS

DETROIT (AP)—Detroit Red Wings signed Alex Delvecchio, 31, the National Hockey League club captain, to a 1963-64 contract Tuesday.

WORLD'S LARGEST
AUTO INSURANCE COMPANY
Call:
K. W. Harrison
State Farm Agent
Phone WO 8-3341

Win Sixth Game 4-0

Oshawa Eliminates Kenmors

By GARRY ALEXANDER
Staff Sportswriter

LITTLE BRITAIN—Oshawa Merchants, a win-hungry ball club from the opening game of the series, dethroned the Belleville Kenmors as Lakeshore baseball champions here last night and walked off with the 1963 title by blanking the Kenmors 4-0.

Oshawa captured the titular series four games to two, registering three of the wins here and another in Belleville.

Last night's game was played before a mere handful of fans, on a muddy diamond, partly dried as the night wore on by a cold wind. Kenmors attempted to have the game postponed before it started but the Oshawa club insisted on it starting and the umpires, also from Oshawa kept it going.

Despite the weather, the game itself was a tight one most of the way. Oshawa nursed a 1-0 lead from the first to the seventh. They scored one in the seventh and a final pair in the eighth.

Ted Stone pitched a strong game to earn the victory. He handcuffed the Kenmors on seven well-spaced hits, striking out 13 and not walking a batter.

The Merchants gave him good hitting support, collecting 13 hits in all. They got a pair off starter and loser Stan Reid, who gave way to Larry Soden in the first inning. Soden struck out nine and walked four, one intentionally, while allowing 11 hits.

The wet infield cost both clubs several base runners and made for tricky ball handling as well as base running.

Wills singled to open the bottom of the first. He stole second and went on to third on the bad throw to second. After a walk, Whitely rapped a single to right-centre, scoring Wills and bringing on Soden, with one out.

Soden was in trouble for the first three innings he worked but did not give up a run until the seventh. Wills started the trouble here too, beating out an infield hit. Moe Hunter, of the Kenmors, was ejected from the game by base umpire George Campbell for arguing the safe call on Wills. An error on Fishers' sacrifice put the lead man on third and with one out, Whitely was put on first. The move backfired, however, as Newitt hit a run-scoring single.

Another walk loaded the bases but Dowe hoisted to right to end the threat. Stone's single and back-to-back doubles by Fisher and Reid upped the score to 4-0 in the eighth.

Clarke's hit and an error gave Kenmors a chance in the third but Clarke was cold turkey at the plate, catcher to pitcher, on a short passed ball. Asselstine and Mavety got fourth but Mavety was cut down at second on an alert play and the lead man died on third. Hunter was cut off in a run down to kill a possible chance in the sixth and Weston was nailed by a good throw from the outfield when he tried to stretch his double into a triple in the eighth.

Lucky Wills, with three singles, Ted Whitely, Stone and Gary Newitt, with two each, sparked the Merchant attack. Jack Fisher and Bob Reid hit doubles, Butch Dowe and Paul Domm singles.

Larry Mavety was the lone Kenmor with two hits, both singles, while Pete Weston doubled. Other base knocks went to Pat Asselstine, Claude Carr, Court Brailey and Glen Clarke.

KENMORS — Locke cf, Hunter 3b, Weston 1b, Asselstine ss, Mavety c, Carr rf, 3b, Brailey lf, Clarke 2b, S. Reid p, Soden p, Soule rf.

OSHAWA — Wills cf, Fisher 2b, B. Reid 1b, Whitely 3b, Newitt lf, Pipher rf, Dowe ss, Domm c, Stone p.

Umpires — Charlie Marsh (P) and George "Soup" Campbell, both of Oshawa.

Kenmors	000 000 000	- 0 7 4
Oshawa	100 000 12x	- 4 13 2

The Trots

CAMPBELLVILLE, Ont. (CP)—Danny Song A., a five-year-old gelding driven by Ken Galbraith, won the $700 featured trot at Mohawk Raceway Tuesday night.

Danny Song A. went the mile in 2:09 and paid $3.30, $2.50 and $2.30. Thistle Hill Don placed to return $2.90 and Island Song was third, paying $4.70.

BATAVIA, N.Y (CP) — Trivue, owned by Edna and Ray Stewart of Collingwood, Ont., led all the way to capture a claiming race for a purse of $800 at Batavia Downs Tuesday night.

Pat Crowe drove the six-year-old bay mare to the easy victory in 2:15.4 over the track made sloppy by heavy rains just before post time. Trivue returned $5.80, $3 and $2.30.

Yesterday's Stars

By THE ASSOCIATED PRESS

Pitching—Ray Culp, Philadelphia, allowed Milwaukee only two hits for 2-0 victory that bopped the Phillies over the Braves into fourth place in the National League.

Batting — Dick Stuart, Red Sox, hit his 36th home run and became the first American Leaguer this season to collect 100 runs batted in as Boston lost to Baltimore Orioles 4-3.

Willie Mays Sidelined, Exhaustion

SAN FRANCISCO (AP)—Nervous exhaustion will keep Willie Mays sidelined until at least Friday, his doctor said Tuesday.

The San Francisco Giants' $100,000 centre fielder slumped to home plate while batting against Chicago Monday and complained of feeling tired and weak. He was immediately sent home to rest.

Dr. E. C. Sailer examined Mays Monday, found nothing wrong, and after a checkup Tuesday said again that all Willie needs is rest.

The Giants, slumping badly the last week, open a three-game series with the league-leading Los Angeles Dodgers Friday night.

Until their current slump, Mays had carried the Giants' offence with an August batting mark of .387 that raised his season average to .302.

-FIGHTS-

By THE ASSOCIATED PRESS

Fresno, Calif. — Gabe Terronez, 147, Fresno, knocked out Charlie Scott, 147, Philadelphia, 1.

Houston—Tod Herring, 206½, outpointed Bill McMurray, 210, 10.

The Tracks

TORONTO (CP)—Menaris, a Canadian-foaled filly owned by Conn Smythe finished a nose ahead of Hulloa Farms' Free Quest, another Canadian-owned filly, to win the $2,800 featured Oshawa Purse at Woodbine racetrack Tuesday.

The time of 1:16.6 was the fastest recorded by a two-year-old colt or filly in Ontario this year.

Menaris paid $3.70, $2.40 and $2.10 and Free Quest returned $4.40 and $2.30. Show horse Avec Vous paid $2.10.

You've Tried the Rest
Now Try the Best!
Our Motto
Quality
Comes First
Shirt Launderers
Dry Cleaning
Free Pick-up and Delivery
CALL
Carm's Cleaners
WO 2-8921
CLIFFORD EASTON
660 Sidney Street
Belleville

Arnold Palmer In Hope Spoof Call Me Bwana

A lot of people pay a lot of money to see the great Arnold Palmer the golf champion in action but you can see him for free when you go to see the new Bob Hope comedy "Call Me Bwana," the Saltzman-Broccoli production in color opening tonight at the Park Theatre under the United Artists banner.

Bob, who's no mean hand with the mashie himself (and you can quote Bing Crosby on that) engages in a zany golf game with the great Palmer in the midst of the jungle and the game is said to be really something, quite worth the price of admission itself. You may have seen a bit of it in a recent Bob Hope TV show.

As for other goodies in "Call Me Bwana," there's Anita Ekberg sharing stellar honors with Bob and Edie Adams; and Lionel Jeffries.

Now, what are all these fine people doing in the jungle?

Bob, as a scientist is out to recover a vitally important moon capsule which fell among a primitive race, and Anita, as the exotic secret agent of a "foreign power," is out to get Bob — at any price and by any means.

Bob, it proves, is not hard to get.

MONEY..
for home remodeling or repairs—any good reason!

You can borrow $50 to $5000 or more from The Associates for clothes, furniture, sports equipment, appliances, or any worthwhile purpose. You select monthly payments best suited to your income. The Associates service is fast, friendly and confidential. Phone or come in to your nearby Associates office.

ASSOCIATES FINANCE COMPANY, LTD.

377-379 Front Street
Phone WO 2-3524

10 day pre-season special on new Fall suits

Pay only $55.50 for a $65 suit

These suits are cut and hand finished in the latest natural shoulder contemporary styles in two and three button models. Slim fitting trousers with single reverse pleats or pleatless. Choose from a large selection of this season's most desired patterns and colours in all-wool worsted fabrics. Act Now! Buy one of these fine suits today and save $9.50. Many of these suits have matching extra trousers for only $10. Our Clothing Counsellors can custom fit you in all sizes from 36 to 46.

Hats off to Biltmore (the hats you'll find in all Tip Top stores)

TIP TOP TAILORS

Tip Top Tailors will suit you perfectly—or your money back. And you can charge it!
24 TIP TOP STORES IN TORONTO TO SERVE YOU
15 BRIDGE STREET EAST — AT THE FOUR CORNERS
WO 2-2612

CRYPT-A-CROSSWORD

Hidden Word — A word which can be found within the actual clue itself.
Reversed Word — When spelt backwards, a clue word or adjacent words give the answer.
Anagram — Letters of a clue word or adjacent words rearranged to form the answer.
Double Clue — The clue contains two different meanings of the same answer.
Split Word — Find a straightforward clue about the answer; also further hints concerning part or parts of it.
Remainder are straightforward clues.

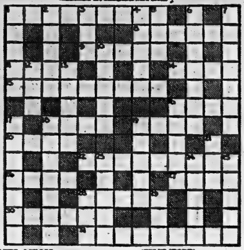

CLUES ACROSS
1 He wrote of mice and men
8 Pay attention to the sound
9 Fancy or suppose
11 Satisfies internal requirements
14 She upsets Alan (ANAGRAM)
15 Is pleased, perhaps, to cause resentment (ANAGRAM)
16 This is the place for her letter (SPLIT WORD)
18 Small pear-shaped fruit (pl.)
19 Put up with a brute (DOUBLE CLUE)
20 Source of a hot meal
22 Play a game (TWO WORDS)
26 Carry more than a small child (SPLIT WORD)
27 Building position
28 Such hats rank high in the army
30 Nourishes or protects
31 Madison Square (TWO WORDS)

CLUES DOWN
1 Preserved
2 Gives out the times, perhaps (ANAGRAM)
3 Show willingness
4 Letter to a girl in school (SPLIT WORD)
5 - - Novak?
6 As a vessel, it's enough to make me stare (ANAGRAM)
7 Booked for wedding bells, maybe
10 Dances in the Scottish manner
12 Point a weapon with intent (DOUBLE CLUE)
13 A spin in the country (ANAGRAM)
16 Possibly sharp instruments (ANAGRAM)
17 State in which to get sunburn (SPLIT WORD)
18 Characteristics part in a film, perhaps (DOUBLE CLUE)
19 They can be heavy on the feet
21 A word that completely changes the sense
23 Rough on the ears, perhaps
24 Reduced friction
25 It may become a melon (ANAGRAM)
28 Elizabeth's gamble (HIDDEN WORD)
29 These horses are not equine

(Answers on Page 21)

Successful Living

(A Canadian Social Worker Helps with Human Problems)

No Interest in Boys

By DORIS CLARK

DORIS CLARK

DEAR DORIS — We have a lovely 15-year-old daughter, she will be in grade 12 in September and has always been an honor student. She is not interested in boys and gets angry when they whistle at her or call her to ask if she will go to a show. We have known some real fine boys who have asker her out. What is wrong with this girl, and what's going to happen when she comes out of her shell?

We do want our daughter to always be a good, straightforward girl, and we have never discussed sex with her. Every time I think about broaching the subject, my mind becomes a blank. So will you please help us by telling us the name of a good book we could buy for her to read that would explain everything to her that we can't do? — PUZZLED PARENTS.

DEAR PARENTS — There are good books on sex and I'm sending you the names of them.

But that does not settle the matter. Unless you can discuss such things with your girl, how can you ever hope she'll come to you with the desperate problems which beset teen-agers from time to time?

There's a very real connection between her assumed scorn for the other sex and your failure to deal with the subject.

• • •

DEAR DORIS — Last year my husband was given a promotion about which we were very thrilled. Now his work takes him away so much that I wish they would demote him again.

My job is something like being a housekeeper for a sorority house, along with chauffeuring him back and forth to the airport so he can go on another business trip.

When he comes home these days it seems only to play golf twice a week with the same partner. He has no friends outside his business. I play bridge with the girls and try to put on a good front of the successful housewife — whatever that is.

I am fed up with the aloneness of my life. — MISERABLE.

DEAR MISERABLE — How about letting those sorority daughters plan their own meals and free you for an adjoining seat on that plane, at least once in a while?

How about some golf lessons for you? How about studying your husband's business so as to become his sparring partner when he mulls over problems?

You may well find that your hardworking mate is lonely too, when it comes to adults, understanding companionship.

• • •

(Putting your dilema on paper helps. Doris, who is qualified to counsel, will welcome your letter.)

WILL PROBE SPACE

A space - tracking station being built near Canberra, will form the centre of a complex of U.S. tracking devices in Australia.

(Advertisement)

Are You Sure You Don't Have A "Sixth Sense"?

Does man have a potential of more than five senses? Can he develop long dormant primitive faculties? What is intuition? Read the amazing "The Mystery Of Our Sixth Senses" in the September Reader's Digest now on sale.

ANYTIME!
ANYWHERE!
Phone
CENTRAL
RADIO TAXI
WO 2-5353
for
Prompt Efficient
Taxi Service

Picton News

Will Represent Junior Farmers At Geneva Park

PICTON — Miss Helen Whitehead, R.R. 1 Bloomfield and Gary Townsend, R.R. 1 Carrying Place have been chosen to represent Prince Edward County Junior Farmers at the Provincial Junior Farmer Leadership Training Camp at Geneva Park on Lake Couchiching.

Each County in Ontario may send one outstanding girl and boy to camp. This year Prince Edward County will be well represented. Helen Whitehead is a very active Junior Institute and 4-H club member. This year she is serving as president of the Big 5 Junior Institute and secretary of the Picton and District 4-H Calf Club. She was high girl in the judging competition at Belleville Fair and also competed in the Dairy Princess competition at the Belleville Fair. Gary Townsend has been active in the H and A Junior Farmer Club and has taken part in 4-C Calf, Oat and Tractor Maintenance Clubs. He is entering his second year at the Kemptville Agricultural School this fall and plans on farming after graduation.

Helen and Gary left for camp on Monday, September 2nd and will return on Monday, September 9th. While at camp each delegate will be given a chance to participate in a general program of music, social recreation, program planning and swimming and water safety. As well, each camper may choose two interest groups which include etiquette, music, self expression, forestry and courtship, marriage and home. Attending Provincial Leadership Training Camp is not only very enjoyable but it is an experience that each camper will find quite profitable.

SOILS AND LAND USE TOUR

Charles Emlaw, of R.R. 2 Milford will represent Prince Edward County on the Junior Farmers' Soil and Land Use Tour, from September 10th to 13th. The tour will stress soil conservation, land use, crop production, livestock production, machinery, utilization and all other phases of farm management. On Tuesday, September 10th all delegates will assemble at the Ontario Agricultural College in Guelph and will tour the Soils Building at the College. On Wednesday, Thursday and Friday the group will visit many outstanding farms in the counties of Wentworth, Lincoln, Perth, Huron and Halton.

The tour will be under the direction of Mr. Tom Lane, of the O.A.C. Soils Department.

4-H MEETING

The final meeting of the Prince Edward 4-H Calf Clubs will be held on Thursday evening on the farm of Mr. Ross Parks, R.R. 2, Bloomfield. This meeting will consist of final judging and a final quiz. To prepare for the quiz, members should study all material covered at previous meetings.

Fire Destroys Summer Home At Sand Banks

PICTON — "The Hermitage" a two-storey cottage just outside the gates of Lakeshore Lodge grounds at the Sand Banks was destroyed by fire on Tuesday, an hour after Mr. and Mrs. R. M. Gollogly had left for their home in Rochester, N.Y. Smoke was seen issuing from the frame structure by a guest at Lakeshore Lodge

A boat and some other articles in the basement section which was built into a hillside were pulled to safety but most of the contents were lost.

Bloomfield fire department was called and kept the fire under control. It was found impossible to draw water from Lake Ontario due to the green moss. However, a plentiful supply was secured from the open swimming pool at Lakeshore Lodge.

The cottage was originally a barn owned by Mrs. W. Hyatt and later transformed into an unusually attractive cottage by N. Lafontaine who sold it to the Gollogly family. Cause of the fire is not known.

Wellington

WELLINGTON — Mr. and Mrs. Stanley Weir of Roslin, and their house guests, Mr. and Mrs. Harold Weir of Florida, spent a day last week with Mr. and Mrs. Sherman Weir. Mr. and Mrs. Mac Weir and baby of Codsecon, were evening callers at the same home.

Mr. and Mrs. Gerald Way, Nancy and Jamie of Belleville, were Saturday evening guests of his parents, Mr. and Mrs. James Way. Tuesday guests at the same home were Mrs. Marcus Moore of Ameliasburg, and Mr. Morley Moore.

Mrs. Charlie Crawford and baby of Toronto are spending this week with her parents, Mr. and Mrs. Earl Marvin. Mrs. Wayne Branscombe of Kingston is also a guest at the same home for a few days.

RETURN HOME

Rev. and Mrs. Lane of Oakwood, have returned home after spending several days with their son and his family, Mr. and Mrs. Kenneth Lane. The Misses Peggy and Joanne Lane and Master Brian Lane accompanied them home and will be their guests for a few days.

Miss Linda Weir, student nurse at the Belleville General Hospital spent Wednesday with her parents, Mr. and Mrs. Sherman Weir.

Mr. and Mrs. Murray Smith and daughter Judith of Cobourg, spent the weekend with her parents, Mr. and Mrs. Dayton Murphy.

Mrs. Charlie Wanamaker has returned to her home here after spending a week with her daughter, Mrs. Stanley Kosmack and Mr. Kosmack in Stiring.

Mrs. George Baitley and grandson John Baitley are spending a few days in Toronto, where they are guests of her daughter Mrs. Elmer Osterhout and Mr. Osterhout and family. They also attended the C. N. Exhibition.

Mr. Arthur Archard is a patient in the Picton Memorial hospital.

Master Jamie Bovay of Picton is spending a few days this week with his grandparents, Mr. and Mrs. Oscar Bovay.

ATTEND WEDDING

Mrs. B. Valleau and Miss Viola Valleau have returned home after spending a few days in Aurora and Sudbury. While in Sudbury they attended the wedding of Mrs. Valleau's grandson, Mr. Paul Smith of Campbellford and Miss Jo Ann Campbell.

Master Mark Wannamaker underwent a tonsilectomy in the Picton Memorial hospital on Wednesday morning.

Master Terry Hunt of Belleville, Miss Susan Pollard of Trenton and Miss Brenda Craig of Hillier are spending this week with their grandparents, Mr. and Mrs. Harry Bedford.

FAMILY PICNIC

On Sunday afternoon a family picnic was held in the Wellington park, when about sixty relatives of Mrs. Harry Bedford met there to help her celebrate her birthday. While the children enjoyed themselves on the slides and swings the adults enjoyed a social time together. All sat down to a delicious supper which included several birthday cakes. Mrs. Bedford was the recipient of many nice gifts and also a purse of money from her relatives. Those in attendance came from Kingston, Trenton, Belleville, West Lake, East Lake and Wellington.

Arden

ARDEN — Mr. and Mrs. Jack Wormworth and the former's uncle, Mr. Herb Wormworth of Kingston spent Thursday with friends here.

Mr. and Mrs. William Markham and family of Kingston, Mr. and Mrs. Orval Ferrier of Perth spent Sunday with Mr. and Mrs. Ivan Ferrier at their cottage at Big Clear Lake.

Mr. M. Hughes of Watertown, N.Y., is spending some time with relatives here.

Mr. Lyle Loyst of Toronto, Mr. Elwood Loyst and son, Richard, Mr. and Mrs. Ray Loyst and family of Oshawa, Mr. and Mrs. Fred Thompson and son, Allen of Belleville spent the weekend with the former's parents, Mr. and Mrs. Wm. Loyst.

Mr. and Mrs. Rudolph Lopez, and son are spending two weeks at Big Clear Lake.

Mr. Patrick Loyst of Petawawa Camp who is holidaying here, is spending a few days at Oshawa visiting his uncle Mr. Edward Loyst, and Mr. Ray Loyst.

Mrs. Alex Ferrier of Perth, Mr. and Mrs. Wesley Tralove of Clearwater, Florida spent Friday with the former's son, Mr. Ivan Ferrier and Mrs. Ferrier.

Mr. and Mrs. Frank Barker and family of Peterborough visited the former's mother, Mrs. Cecil Barker recently.

Mr. and Mrs. Earl Lally of Ottawa spent a few days with friends here last week.

Ivanhoe

IVANHOE — Mr. Larry Mitz is a patient in General Hospital, Belleville.

Miss Elizabeth Ann Kerby spent the past two weeks vacationing with Mr. and Mrs. A. Lalonde, Midland and with Mr. and Mrs. George Gibson at Lake St. Joseph.

Rev. Sister St. Rock of Toronto; Mrs. M. Fitzgerald, Detroit, Mich.; Mrs. Arthur Hutcheson, Havelock spent a few days with the Kerbys recently.

Mr. and Mrs. H. Power and family, Read, were Sunday guests of Mr. and Mrs. John Kerby.

VISITS NEWFOUNDLAND

Miss Karen Bray who has spent six weeks on the French Island of St. Pierre off the south coast of Newfoundland returned home on Wednesday.

Miss Myrtle Bird of San Francisco, Cal., was a recent visitor at the home of Mr. and Mrs. Charles Irvine.

Mr and Mrs. Charles Irvine and Mr. Keith Irvine spent Saturday at the C.N.E., Toronto.

STAG PARTY

Mr. Reg. Irvine was host to a stag party held in his home August 24th in honor of Mr. Laird Redcliffe. Mr. Charles Morisud acted as chairman. Laird was presented with a step table and smoker. Following the presentation the remainder of the evening was spent in playing cards. Lunch was served.

WILL PLAYED THERE

Barnstable, in southwest England, claims to be the country's oldest borough and Shakespeare supposedly visited it with his players.

BLACK'S MEAT MARKET
286 FRONT STREET

CHOICE LEAN LOIN PORK CHOPS lb. 69c	WELL TRIMMED SIRLOIN AND WING STEAKS 79c lb	CHOICE LOIN RIB STEAKS lb. 69c
TENDERLOIN END ROAST OF PORK lb. 53c	BONELESS, ROUND, RUMP SIRLOIN TIP ROAST 73c lb	IDEAL FOR BOILED DINNER PORK HOCKS lb. 19c
ALL BEEF SAUSAGE lb. 29c	ALL BEEF BOLOGNA BY THE PIECE lb. 29c	TASTY VEAL PATTIES lb. 29c

BLACK'S RINDLESS SIDE BACON lb. 49c	SKINLESS WIENERS 3 lbs. 1.	FRESHLY GROUND HAMBURG 3 lbs. 1.	BONELESS BEEF POT ROAST lb. 45c

FRONT OF BEEF CUT & WRAPPED lb. 42c	FILL YOUR FREEZER HINDS OF BEEF Cut and Wrapped to Your Perfection lb. 55c	BEEF BY THE SIDE CUT & WRAPPED lb. 45c

Don't Forget
BUSINESS
CONTINUES
AT
PAUL MERCIER
JEWELLERS
209 FRONT ST. WO 2-16..
DURING REMODELING

PEARLS VALUE UP TO 5.00 87c

SWEATER GUARDS NOW BOXED 87c

Brooch & Earring Sets 87¢ Boxed

LOOK LIKE PIERCED EARRINGS 68¢ Not Boxed

ALL ARTICLES BOXED
Except Where Mentioned
PLEASE NO REFUND
NO EXCHANGE

Mother of Pearl CUFF LINK SETS Now 1.94 Boxed

CULTURED PEARLS Reg. 22.50 to 100.00 33⅓% Off

BAROQUE Cultured Pearls Reg. 13.75 Boxed 5.95

SAVINGS . . . You Cannot Afford to Miss

CJBQ Program Highlights

WEDNESDAY

8.45—Festival Music. The 1962 Helsinki Festival — Music by Sibelius.
11.00—News Roundup. Local and national.

THURSDAY

6.15—Up With The Sun. The right way to start the day.
10.15—Round The Bay. A calendar of coming events.
4.30—Early Date. Al Hall with the musical favorites of today.
8.00—Continental Holiday. Recorded at the CNE with Folksingers Malka and Joso.
10.00—Peter's Place. Where the big band, combos, and the vocal greats meet.

CJBQ
FM 97.1 mc/s
Regularly scheduled programs on CJBQ AM are broadcast on CJBQ FM except during the following time periods.

WEDNESDAY

8.00—Concert Time. The Utrecht Philharmonic Orchestra and the Amsterdam Concertgebouw Orchestra.
9.00—Music As You Like It. Part 1 "The Hour of Music."

THURSDAY

12.30—Luncheon Music.
2.30—Master Works of France.
3.05—Afternoon Concert.
9.00—Music As You Like It. Popular Arias, Concertos, Overtures and Symphonies.

Rawdon

RAWDON — Mr. and Mrs. Blake Sharp and Bert of Mount Pleasant and Mrs. James Sharp, Ridge Road spent a day in Prince Edward and visited relatives at Consecon.

Mr. and Mrs. Roy Thrasher attended a birthday party for his sister, Mrs. Paul Sharp on the occasion of her 83rd birthday. Mr. and Mrs. Jack Sharp of Wellmans entertained several other members of the family in honor of his mother.

Mr and Mrs. Gerald Russett entertained Mr. and Mrs. Dan Penny and son Laird of Oshawa, last week.

Wellman's Women's Institute held a successful bake sale at Jack's Appliance Shop, on Saturday.

Mr. and Mrs. Blake Sharp attended a birthday party at the home of Mr. and Mrs. Jack Sharp at Wellmans in honor of Mrs. Paul Sharp.

Over 50 members of the Hagerman family gathered at Carmel Jubilee Church hall and enjoyed a family reunion dinner in honor of Mrs. Milton Hagerman on the occasion of her 74th birthday. The dinner included a decorated birthday cake. There were five children, 13 grandchildren and 16 great grandchildren present.

Mr. and Mrs. Hiram Mumby and their daughter, Miss Marjel Mumby are enjoying a motor trip through Western Canada.

Mrs. Carl W. Clancy, Mr. and Mrs. Everett Maybee of Wellmans went by chartered bus on Saturday to the C.N.E. in Toronto.

Mr. and Mrs. John Ryan spent Sunday evening with Mr. and Mrs. Blake Ketcheson, Trent River Bridge.

Mrs. Fred Thrasher, Campbellford visited relatives at Wellmans on Wednesday.

Mrs. Clifford Hubble and daughter Louise, Mrs. F. M. Justus and daughters Linda and Joan and Miss Beth Fraser of Carmel West went by chartered bus to Toronto where they attended the C.N.E.

Mr. and Mrs. Ray Williams, Campbellford, their granddaughters Misses Barbara and Brenda Williams of Mount Pleasant-Rawdon and Mrs. Ernest Eagleson, Burnbrae have returned home from a two weeks motor trip to Banff, Alberta.

Mrs. Percy MacMullen went by chartered bus to Toronto on Saturday and attended the C.N.E.

Mr. and Mrs. Sid Williams, also Mr. and Mrs. Frank Emerson of Moira were dinner guests on Sunday at the home of their cousins Mr. and Mrs. Wesley Harrison of Plainfield.

The Rev. and Mrs. R. R. Bonsteel and children of Oakville spent sometime with Mr. and Mrs. Raymond McConnell and attended the morning church service at Mount Pleasant.

Miss Jean Jeffs spent last week with her grandparents, Mr. and Mrs. Fred Smith, Bradley Bay on Saturday they travelled by chartered bus from Campbellford and attended the C.N.E. in Toronto.

Mr. and Mrs. Jack Farnsworth and daughter Cheryl of Cornwallis, Nova Scotia were guests on Wednesday evening at the home of Mr. and Mrs. Sid Williams.

WORK REACTORS

Norway's two experimental nuclear reactors at Kjeller and Halden employ some 500 workers between them.

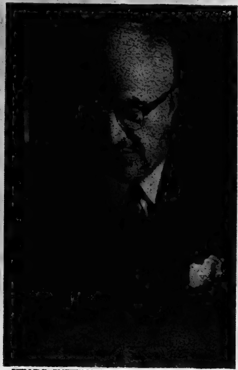

HEADS INTERNATIONAL DIVISION — Harold S. McNamara, 49, head of the international division of the McNamara construction corporation as its vice-president, looks over blueprints in his Toronto office. A former sports writer, Mr. McNamara, says "we'll take on pretty nearly any kind of job." (CP Photo)

One-Time Sports Writer, Harold S. McNamara, Head Of Big Construction Firm

By JOHN LeBLANC

TORONTO (CP) — As a reconstructed sports writer, Harold S. McNamara leans heavy on the old ring slogan that the bigger they are the harder they fall.

By picking on the big and tough jobs with nothing barred, McNamara Corporation — with vice-president Harold running its international division—finds itself participating in heavy construction contracts outside Canada totalling around $150,000,000, tops for any Canadian firm.

The outside business has developed almost from scratch—and after a partly accidental start — during the last year, helping reinforce the McNamara empire's position as Canada's biggest enterprise in its field.

Just recently, it's come on with a rush. In early August McNamara and three partners picked off a $70,000,000 Columbia River dam job in Oregon and by itself a $4,000,000 road project in California.

For the 48-year-old head of the international operation, the affinity for things in outsizes comes naturally. Before he was overtaken by middle-age and affluence, he used to spend a good bit of his time—and a fair chunk of his $35-a-week sports-writing pay—playing cards with the wrestling pachyderms between bouts of mayhem at Montreal's Forum in the depression 1930s.

(He recently dropped in on one of his old sidekicks, Lou Thesz, during an engagement in Toronto and was mildly surprised to find, a generation later, that Thesz is still billed as world champion.)

SOUGHT TEMPLE JOB

In the catch-as-catch-can domain of heavy construction, Vice - President McNamara finds that a no - holds - barred outlook pays off.

"We'll take on pretty nearly any kind of work," he says.

An extreme example cropped up a few months ago. In Egypt, the lake to be created by the Aswan high dam will flood the site of the 3,200-year-old temple of Abu Simbel, an enormous structure carved from living rock during the reign of Rameses II.

Egyptian authorities dreamed up a project to saw off the whole massive edifice and lift it bodily some 200 feet so it would perch atop the water.

"It would have been the greatest engineering feat of its kind ever," says Winifred Needler, curator of the Royal Ontario Museum's Near Eastern department, who has done archaeological work in salvaging historic treasures at the dam site.

McNamara made a pass at the elevating job, but Egypt decided eventually to cut up the temple and transport it in pieces to high ground. McNamara didn't try to get in on this simpler operation.

"You can't go into foreign countries and do the easy jobs—the local people will get them," Mr. McNamara says in explanation of his firm's try for the temple tour de force.

NEW FIRM BUSY

It would have been quite a figuring feat for a man who up until his late 20s had never worked out anything more complex than a baseball boxscore (he acted as part-time scorer for the International League while covering ball for the Montreal Gazette). Before uncle George McNamara sent him out with a construction gang to learn the ropes of the family corporation, his other job had been writing radio news for The Canadian Press subsidiary, Press News.

With Harold holding down assorted presidencies and directorships in some of the 30 or so McNamara firms, the international division wasn't picking up any speed until about a year ago. McNamara narrowly missed out on a dam-bid in Oregon, and at about the same time an engineering acquaintance in California said he'd like to work for the firm.

He was installed in a San Francisco office and a McNamara Corporation of California was organized. Now the firm has $40,000,000 in contracts in California, and another $95,000,000 elsewhere in the United States. There is a McNamara of Delaware, another of Vermont and one in Aruba, Netherlands West Indies.

The outfit has work going in Aruba—a $2,500,000 airport job won over six Dutch competitors—Jamaica, Puerto Rico and the Virgin Islands (where Mr. McNamara found that the wife of U.S. Governor Ralph Paiewonsky is former neighbor Bertha Livinson of Montreal suburban Westmount.)

The international division has bids in on projects in Guatemala and Columbia and has made unsuccessful ones in places as far away as Hong Kong, Malaya, Australia and Ceylon. It has sent men to scout out such areas as Africa, India and the Middle East.

Canadian engineers can compete on equal terms anywhere in the world, Mr. McNamara says, and the company has yet to run into any local antipathies on nationalistic grounds.

"If we found any, we'd just avoid he area," he says. "But I haven't seen any place where we're not welcome."

McNamara detours around any such possible resistance by sharing bids with local contractors and having its foreign offices staffed by local men. For instance, the head of the Aruba corporation is a Dutchman.

Financing is sometimes a problem since holdbacks, pending acceptance of the completed job, are usually larker than the prospective profits. McNamara finances through the banks. Harold and the other three McNamaras of the company hierarchy — cousins George, Paul and William—have not had to tap the till of $30,000,000 Gunnar Mining Ltd., which became owner of the McNamara enterprises after a takeover proxy fight this year.

At the Belle

Rod Serling Pens Suspenseful Script for "The Yellow Canary"

To be sure of having a top notch screenplay, 20th Century-Fox signed distinguished scenarist Rod Serling to write the script for "The Yellow Canary", the new Cinemascope thriller showing tonight for the last times at the Belle Theatre. The picture stars Pat Boone in a completely different type of characterization, along with Barbara Eden, Steve Forrest, Jack Klugman, Jesse White and Steve Harris.

Serling based his screenplay on the best selling novel of Whit Masterson, "Evil Come, Evil Go", which tells the story of a singing idol whose dream world is violently blown apart when his only son is kidnapped.

Rod Serling, who was born in Syracuse, New York, is one of the most successful and prolific writers in Television. After completing his education at Antioch College in Ohio and serving in the armed forces during World War II, he began to write for television. His plays for the U.S. Steel Hour, Studio 1, Kraft TV Theatre, Lux Video Theatre and many others have won him recognition which few have equalled.

Mountain View

MOUNTAIN VIEW — Mr. Harry Lewington of Toronto, formerly of Mountain View, called on Mr. Lawrence Poste recently.

Mrs. W. Cunningham of Toronto, has been spending holidays with relatives and friends.

A community shower was held on Thursday evening for Mr. and Mrs. G. McClennon (nee Eloise Latchford) who were recently married. They were presented with a china cupboard, a room divider and a cup and saucer from the community.

Mr. and Mrs. Harry Burkitt and family of Oshawa, have been spending holidays with Mr. and Mrs. N. Burkitt and Mr. and Mrs. Grant Minaker and family.

Mr. and Mrs. A. Wessels and family of Belleville entertained Mr. and Mrs. Clarke to a picnic on Sunday.

Mr. and Mrs. Alfred Poste were recent callers of Mr. and Mrs. Roy McMurter of Belleville R.R. 5, and also called on Mr. and Mrs. F. Brownson in their new home in Foxboro.

Mr. and Mrs. Alfred Poste attended the inspection of the CWAC at Camp Picton on Friday evening. This completed two weeks of intensive summer training of 240 girls coming from all parts of Ontario. Their daughter, Mrs. R. McMurter of Sarnia, was one of those graduating from the course.

Mrs. Merle Sprague of Belleville, spent Tuesday afternoon and evening with Mr. and Mrs. Clarke Sprung.

Mrs. Clarke Sprung accompanied friends and spent the day Thursday touring Upper Canada Village.

Mrs. Ben Anderson and Miss Lillian Anderson were Wednesday afternoon callers of Mrs. E. Crook of Crofton.

SECONDED TO BBC

E. E. (Ed) Rollins, an executive producer with the CBC film service, has been seconded to the BBC to aid in a series on the First World War.

TV- Radio Column

New Requirement of TV Drama Is to 'Say Something'

By CYNTHIA LOWRY

HOLLYWOOD (AP) — CBS' The Defenders apparently started it, but it is evident now that a new requirement of television drama is to "say something."

The rule does not apply to pure entertainment forms — comedy and variety shows—but a message or at least a philosophy must be buried somewhere in every drama.

The Defenders has examined on a weekly basis points of view on subjects ranging from illegal operations to academic freedom, and has sometimes shown a regrettable tendency to get a little preachy.

During the coming months, point - of - view series will increase. One will be NBC's Suspense Theatre, a new Thursday night entry, which will try to blend goose-bumps with themes of significance.

Roy Huggins, producer of the series, insists that drama must say something—and say it entertainingly.

MAY CONTRADICT

"It really doesn't matter what the statement is," Huggins said. "A few years ago in New York, there were two stage plays on the same street making contradictory statements and both were hits.

"One was A Street-car Named Desire, with Blanche Dubois saying that if you live by illusions you will be destroyed. The other Harvey, saying that if you don't live by illusion you cannot be very happy."

Huggins expects to tackle such subjects as lack of communication between parents and children and the sterility of life for those who withdraw deliberately from its main stream.

Movie Column

Movie Industry Giants 'Simply Kill' Bette Davis

By BOB THOMAS

HOLLYWOOD (AP) — "Oh, they simply kill me," said Bette Davis with a wicked glint in her eye.

"They" were the movie industry giants who decide what pictures will be made and determine which stars will be hired. Their judgments can be harsh—and wrong.

"They couldn't undetstand the success of Joan's (Crawford) and my picture, Baby Jane," Bette said. "It had to be a freak. After all, it was a strange story, and it was made by a maverick, Robert Aldrich, at a funny little studio with a four-week schedule.

"Even after Baby Jane, Ralph Nelson was crazy to have me do Lilies of the Field and he flew to New York to try to talk United Artists into it. No, they wouldn't go for it. I wasn't box office. Baby Jane was a freak. Haw!"

Bette can laugh. Her old boss, J. L. Warner, brought her back to Burbank for two of the juiciest parts any actress has had recently. She plays twin sisters in Dead Ringer, one murdering the other. Bett's comment:

IS 'RESPECTABLE'

"If this picture is a success, then and only then will 'they' admit that I had made it. After all, this one is being filmed on a major lot with a good budget and an eight-week schedule. It's 'respectable.'

"Oh, if they would only learn! It's still names that sell movies—names that have established a reputation with the public by past performances. Those are the ones who sell tickets, not the so-called names who are used in picture after picture even though they can't draw flies at the box office."

Another matter that drew the Davis wrath: Ruinous costs of certain epics.

"It's absolutely scandalous to allow immense costs on a single picture to endanger a whole company," said she.

"Some of these picture-makers like to spend money because it makes them seem important. I've got news for them: They're ruining the industry."

RUSSIANS IN SCHOOL

MOSCOW (Reuters) — More than 61,000,000 people—nearly a third of the population—Tuesday began a new year in 220,000 Soviet schools, universities, and institutes, the Soviet news agency Tass reported.

AT THE BELLEVILLE DRIVE-IN — Elvis Presley sings six new songs and does the twist in "Kid Galahad", opening in color tonight at the Belleville Drive-In Theatre. Here he romances co-star Joan Blackman. Lola Albright, Gig Young and Charles Bronson also star in the sentimental drama with music. 2nd feature, also in color, "Jack the Giant Killer" stars Kerwin Mathews and Judy Meredith.

THEATRE FEATURE TIMES

AT THE BELLE — Pat Boone, Barbara Eden, Steve Forrest in "Yellow Canary", 2.00-7.00-8.40— Ronald Foster, Merry Anders in "House of the Damned", 2.30-8.30.

AT THE PARK — In Color, "Call Me Bwana", Bob Hope, Anita Ekberg, Arnold Palmer, 7.30-10.00.

AT THE BELLEVILLE DRIVE-IN — Show starts at dusk, "Kid Galahad", color, Elvis Presley, Joan Blackman — "Jack the Giant Killer", color, Kerwin Mathews, Judi Meredith.

STARZEL TO TEACH

LE MARS, Iowa (AP)—Frank J. Starzel, former Associated Press general manager who still is working toward his college degree, says he expects to teach at the University of Texas at Austin. Starzel, 59, retired as Associated Press general manager last year.

AT THE PARK — Anita Ekberg costars with Bob Hope in the Saltzman-Broccoli comedy in color—"Call Me Bwana", opening tonight at the Park Theatre for its first Belleville showing. Arnold Palmer, golf champion, plays an important role in the film. There will be complete shows 7.00 and 9.10 p.m.

QUINTE Drive-In
TRENTON AT BAYSIDE
JACKIE GLEASON IS *GIGOT
*Pronounced ZHEE-GO
A SEVEN ARTS PRODUCTION
Lisa
STEPHEN BOYD · DOLORES HART
CinemaScope COLOR by DE LUXE
TONIGHT IS BUCK NIGHT
A CARLOAD FOR A DOLLAR

SEE "STRIPPER" BETTER THAN ITS TITLE — Not Since "Gypsy" has there been a Movie like this!
TOMORROW
JOANNE WOODWARD · RICHARD BEYMER
CLAIRE TREVOR · CAROL LYNLEY
ADULT ENTERTAINMENT
The Story Of A Girl... And The Men Who Led Her To Become
"The Stripper"
CinemaScope
ROBERT WEBBER · LOUIS NYE · GYPSY ROSE LEE
Belle FAMOUS PLAYERS THEATRE 2.00 7.00 9.10
SMOKE IN THE LOGES
Added Entertainment
CHAMPION ANGLERS
Sportsfilm in COLOR
Colorfun Cartoon
Last Day: Pat Boone in "Yellow Canary" —Others 7.00 — Last Complete Show — 8.30

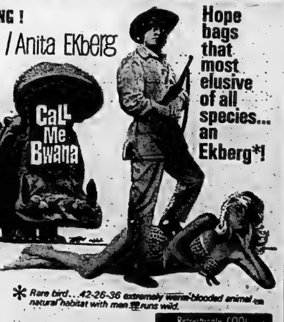

BOB HAS THE NATIVES RESTLESS... and ANITA DRESSLESS
FIRST SHOWING !
Bob HOPE / Anita EKberg
STARTS TODAY
Call Me Bwana
In COLOR
Hope bags that most elusive of all species... an Ekberg*!
"Bob Hope is the funniest comedian I ever see!"
* Rare bird... 42-26-36 extremely warm-blooded animal... natural habitat with men... runs wild.
EDIE ADAMS / LIONEL JEFFRIES and ARNOLD PALMER
Refreshingly COOL PARK
● ADDED COLOR TREATS ●
Cartoon — Sporting Courage — Moroccan Riviera
Complete Shows 7.00 9.10

BELLEVILLE DRIVE-IN
EVERY WEDNESDAY IS BUCK NIGHT AT THE DRIVE-IN $1.00
Starts TONIGHT— BOX OFFICE OPENS 7.30 SHOW STARTS AT DUSK
ELVIS PRESLEY KID GALAHAD
COLOR by DE LUXE Released thru UNITED ARTISTS
ON THE SAME PROGRAM!
NOW... THE ADVENTURE OF THE AGES FOR ALL TO SEE!
EDWARD SMALL presents
Jack the Giant Killer
FANTASCOPE : TECHNICOLOR
starring KERWIN MATHEWS
co-starring JUDI Meredith - TORIN Thatcher

WRAY'S
HOME FURNISHERS
306 FRONT STREET
WO 8-8523

SPECIAL FACTORY PURCHASE!

1/2 PRICE BEDDING SALE

RESTONIC ONE-OF-A-KIND EVENT

"WE BOUGHT THEM ALL!"

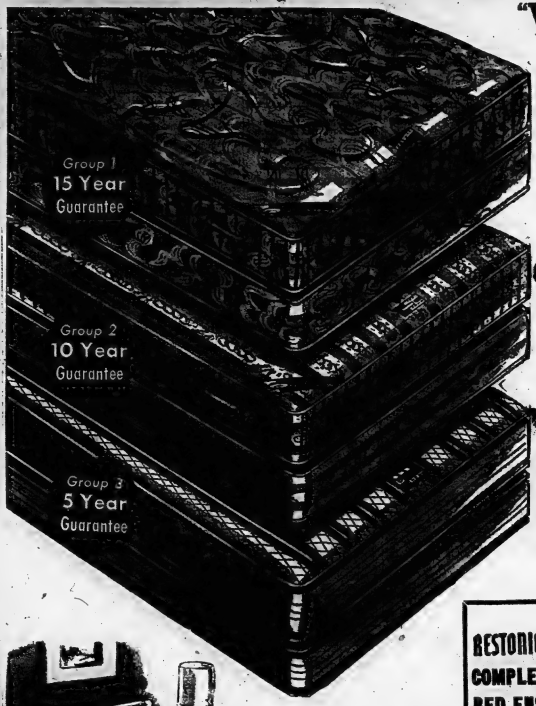

Fantastic but true . . . Belleville's largest ever bedding sale. WRAY'S *have bought RESTONIC'S entire stock of "ends-of-ticking." This event cannot be repeated . . . when these are sold, regular prices will prevail, so here's your one and only chance to buy RESTONIC quality and save half!*

Group No. 1
REGULAR $89.50 EACH
Custom construction with luxury quilted top; pre-built, quilted borders; taped edges; corded handles; imported Irish and damask tickings . . . 15-Year Construction Guarantee.
REG. $89.50 ALL SIZES
$49.75

Group No. 2 Choice of Foam Top or Quilt Top.
REGULAR $79.50 EACH
Deluxe features include button-free smooth top of high quality; imported tickings in assorted colors; pre-built, vertical stitched border; taped edges . . . 10-Year Construction Guarantee.
REG. $79.50 ALL SIZES
$39.75

Group No. 3
REGULAR $59.50 EACH
Terrific value for this button-free smooth-top mattress; extra firm for proper body support. Covered in assorted top grade tickings; all sizes available, 5-Year Construction Guarantee.
REG. $59.50 ALL SIZES
$29.75

ACT NOW! LIMITED QUANTITY (103 UNITS)

Smooth-top mattress, box spring, headboard, 6 legs, heavy quality ticking for years of wear . . .

FOR THIS SALE ONLY . . .

$59.50

FREE PARKING

RESTONIC *"Magic Sleep"*
COMPLETE HOLLYWOOD BED ENSEMBLE
By "Restonic"

REG. $119
$79.50

FULL 39" SIZE
10-YEAR CONSTRUCTION GUARANTEE !

Features free-wheeling Harvard steel frame and specially designed headboard! Mattress has 252 coil springs topped by layers of white compressed felt to avoid "coil-feel". Unit is covered in attractive quilted closely woven imported ticking, with quilted border and edges bound with silk tape. Plastic handles for turning. Mattress, box spring, steel frame, headboard all at one low price!

SALE STARTS TOMORROW
OPEN FRIDAY UNTIL 9.00 P.M.

WRAY'S HOME FURNISHERS

STILL GOING STRONG
WRAY'S
SEPTEMBER-SALE

Wray's greatest sale of the year is in full swing. Simply dozens of quality furniture pieces have been drastically reduced — here is surely the best opportunity of the season.

THE LIVING ROOM

LAWSON BED CHESTERFIELD AND CHAIR — Brown Nylon frieze. Spring filled mattress. (Foam cushions, of course). Reg. $359. NOW **$199.**

Valentine Seaver FRENCH PROVINCIAL SUITE — Brown brocaded cover. Reg. $465. NOW **$329.**

KROEHLER FOUR SEATER AND CHAIR — Finest Nylon frieze, Mushroom. Performance tested cover. Reg. $535. NOW **$269.**

KROEHLER NATIONALLY ADVERTISED SUITE — Mocha Nylon Matelasse cover. High backed chair, Sheppard Ball casters. Reg. $450. NOW **$359.**

Fry & Blackhall FRENCH PROV. SOFA & CHAIR — Beautiful Cherry Walnut showwood along top of back as well as across front base. Reg. $667. NOW **$549.**

KROEHLER SECTIONAL SUITE — In Nylon frieze, Raisin color. Modern styling. Reg. $245. NOW **$195.**

DANISH STYLE SOFA AND ARM CHAIR — Plastic foam zippered reversible cushions on seats & backs. Reg. $119.50 NOW **$99.50**

OCCASIONAL PIECES

COOMBE ITALIAN PROV. ARM CHAIR — Beautiful mocha Matelasse cover. Regular $127.00 **$77.00**

Mueller Italian Prov. Style — In Decorator print cover. Reg. $99.50 **$66.00**

KROEHLER SWIVEL ROCKER — In nylon frieze upholstered arms. Regular $59.50 **$39.50**

ITALIAN MADE CHAIRVARI CHAIRS — Rush seat, decorator styling at half price. Walnut or Black finish. Reg. $18.00 each **$9.00**

BEDROOM SUITES

Princeville Danish Modern TRIPLE DRESSER Suite — With smart divided headboard bed, large chiffonier. Reg. $815. NOW **$239.**

KROEHLER CAMEO — Master dresser, chest, bed and night table in Spicetone Butternut. Reg. $552. NOW **$495.**

BERGERON DARK WALNUT SUITE — Double dresser with tilting mirror, chest, double bed. Reg. $248. NOW **$119.**

KROEHLER FRENCH PROVINCIAL SUITE — In genuine cherry, fruitwood finish. Three pieces. Reg. $349. NOW **$329.**

THE DINING ROOM

SHADED WALNUT SUITE — Table, 3 side chairs and one arm chair, buffet with glass front hutch top. Reg. $247.50 NOW **$229.**

KAUFMAN TALISMAN GROUP — Large table, 4 chairs, long buffet with glass door hutch. Reg. $345. NOW **$319.50**

WALNUT CHINA CABINET — Krug Bros. Traditional style with drawers and lots of shelves. Reg. $127.00 NOW **$85.00**

THE COLONIAL SHOP

RESTONIC DAVENPORT — With matching chair. Attractive chintz cover with flounce. Maple finished hardwood arms. Reg. $138. Now **$119**

ACORN MAPLE CORNER CUPBOARD — Lots of storage. Reg. $39.50. Now **$32.50**

KILGOUR SALEM MAPLE DINETTE SUITE — 36"x48" "drop leaf" table with Arborite top, 4 chairs, buffet with hutch top, 7 pieces. Regular $268.50 NOW **$169.**

VILAS BUFFET & HUTCH — Regular $147.50 Now **$69.50**

WRAY'S
HOME FURNISHERS

306 Front St. — Dial WO 8-8523

3rd Hillier

3RD OF HILLIER — Mrs. Harper Broad of Wellington spent the past week with relatives and friends, spending the weekend with her sister, Mrs. Jack Root and Mr. Root of Consecon Lake. Miss Florence Miller, and her brother Mr. Charles Benway and Mrs. Benway.

Mr. and Mrs. Charles Benway spent Thursday with Mr. and Mrs. Howard Chase of Gardenville.

Rev. J. J. Rogers held 9.30 a.m. service at Christ Church, on Sunday.

Mrs. William Dalnard and Donald were at Belleville on Saturday and visited Mr. Dalnard's brother and family, before they left for Manitoba.

Mr and Mrs. Donald Vance of Milford went to Peterborough on Sunday.

Mr. Marshall Trumpour is a patient at Prince Edward Hospital, Picton.

Mr Lorne Crandall of Bloomfield was a guest of Mr. and Mrs. Charles Benway on Tuesday.

Master Victor Root is ill at his home with jaundice.

Miss Gail Kellar of Toronto was the weekend guest of her uncle, Mr Will Dalnard and Mrs. Dacnarft and her parents, Mr. and Mrs. Merton Kellar

"Jest a Second"

"Take your flippin' foot off my speech!"

Madoc Junction

MADOC JUNCTION — Mrs. H. Ashley spent part of last week visiting with relatives and friends in Norwood, Campbellford and Peterborough.

Mr. and Mrs. Kenneth Stapley and daughters of Ancaster were recent visitors at the home of Mr. and Mrs. Forde Stapley and family.

Mrs. Maurice Clancy was among those who enjoyed the bus trip sponsored by the Stirling Horticultural Society, to Toronto Exhibition on Saturday.

days recently at the home of

Mrs. H. Ashley visited a few Mr. and Mrs. W. Ray, Springbrook.

ATTEND EXHIBITION

Mr. and Mrs. Clarence Fitchett attended the Wollaston Agricultural Society 81st annual exhibition held at Coe Hill on Saturday.

TRUDY

"Too bad about the sound on your TV set, Emily—well, now she's saying to him . . ."

CANADA'S FINEST COFFEES

RED & WHITE FOOD STORES

— DISCOUNT FEATURES —

Regular 2 for 27c
Aylmer Tomato Soup 10-oz. Tin **11c**

Save 8c — Waggiaffe — with Pectin
Strawberry JAM 24-oz. Jar **49c**

Save 8c — Free Coupons under each cap — York Homogenized
PEANUT BUTTER 16-oz. tin or Jar **41c**

Save 10c — Skim Milk Powder
INSTANT MILKO 3-lb. pkg. **69c**

Save 6c
Twinkle Cake Mixes 2 For **43c**

Save 44c — 33c off Pack
KING SIZE OMO 1.13

Save 12c — Buy 1 — Get 1 Free
MIR Liquid Detergent Twin pack 24-oz. **79c**

CARNATION
INSTANT MASHED POTATOES 6-oz. pkg. **33c**

ESQUIRE
SCUFF-KOTE SHOE POLISH **35c**

FRESH BAKED!
WESTON
CHOCOLATE GUEST CAKE
Reg. 49c. Each **45c**

Back-to-School Features
Gift Boxed, Blue
NORTH-RITE PENS NOW ONLY **98c**
NORTH-RITE "98" PENS **98c**

SPECIAL FROZEN FOOD OFFER
GREEN PEAS
KERNEL CORN
Birds Eye Brand
5 12-oz. pkgs. **1.00**

Save 8c — 3c Off Pack — Maple Leaf
CHEESE SLICES 8-oz. pkg. **25c**

Save 10c — 6c Off Pack — Maple Leaf
CHED-R-SPRED 10-oz. tin or Jar **49c**

SUNSHINE FRESH! PRODUCE

JUICE LADEN SUN KISSED
ORANGES 3 doz. for **99c**

DELICIOUS NO. 1
Bartlett PEARS 6-qt. bskt. **1.29**

ONTARIO NO. 1 SMALL
YELLOW ONIONS 10-lb. bag **49c**

GREEN
SWEET PEPPERS 6 for 29c

FRESH AND GREEN
Brussell Sprouts 1-qt. **33c**

Save 10c — Club House
SALAD OLIVES 12-oz. Jar **29c**

Saved 23c — 3c Off Pack — Twin Pack
DELSEY TISSUE 8 rolls 1.00

Save 3c — 3c Off Pack
Our Own Blend TEA ½-lb. **68c**

Save 18c — 16-oz. Tin
Healtho Dog Food 11 for 1.00

24-oz. Tins
Healtho Dog Food 2 for 35c

THE ECONOMY PORK ROAST!

Specially selected — Lean — Picnic Style Shoulder
PORK ROAST **37c lb.**

Ideal for Frying — Lean — Well Trimmed — Boston Style
BUTT PORK CHOPS lb. **59c**

Just Right for Stuffing — PORK
SPARE RIBS lb. **59c**

Tender, Tasty, Young
Beef Liver lb. **39c**

Lean Meaty — Meal with Kraut
PORK CHOPS lb. **27c**

BUCKLEY'S
RED & WHITE

113 VICTORIA AVENUE AT WILLIAM
DIAL WO 2-6122
Open Evenings 'til 8.00 Except Wednesdays — Close at 1.00

ALYEA'S
FOODMASTER

ROSSMORE — WO 2-3819
OPEN DAILY AND SUNDAYS — 9 A.M. TO 9 P.M.

WANTED - MALE

I NEED HELP —

OAA Supervisor Charlie Murray needs one or two full or part-time men to help meet the demand for Ontario Automobile Association Memberships. Pleasant, dignified, good paying work. No experience necessary but a car is. For full information contact

CHARLIE MURRAY
Box 241 Shannonville, Ont
Phone WO 8-0864
S4-11

MEN FOR WORM PICKING CALL between 4 and 6. WO 2-8932. A21-tf

WANTED MALE OR FEMALE

TOMATOE PICKERS, ACCOMMODATION supplied. Apply Bruce Wilson, R. R. 1, Hillier Phone Wellington 131J2.

EARN $80 PER WEEK Requirements Car and three evenings a week. Apply Box 22 Ontario Intelligencer. A28-6t

RITE-WAY
Department Stores Ltd.
Requires
HAIRDRESSER
Licensed and Fully Experienced
Apply in Person
To MANAGER
RITE-WAY
BEAUTY SALON
DUNDAS STREET WEST
BELLEVILLE
A30-6t

WANTED FEMALE

Do your wish an Interesting Part-Time Career?

The Canadian Women's Army Corps need women to train as clerks with the Hastings and Prince Edward Regiment.

Requirements —

1 Age limit 18 to 40 years
2 Minimum of grade 10 education
3 Must be able to type

Apply to
ORDERLY ROOM
BELLEVILE ARMOURIES
Monday or Thursday Evenings
7.45 to 10 p.m.
S4-3-9

CAPABLE WOMAN TO TAKE complete charge of housework and 2 school children. WO 8-5379 or WO 2-8325 after 5.30. S4-4t

WOMAN TO CARE FOR CHILDren, must live in. WO 2-3757. S4-3t

RELIABLE BABY SITTER TO care for 2 children in children's home. WO 2-6542. S4-3t

RELIABLE WIDOW OR RETIRED lady to care for home. Private room. Must be fond of children. WO 2-0950 after 7. S4-tf

EXPERIENCED SALESLADY FOR high class Specialty Shop. Apply in person to McNabb's, 254 Front St. S4-3t

EXTRA CASH WEEKLY PLUS free wardrobe in your spare time. Just show Fashion Frocks to friends. No investment, canvassing experience necessary. North American Fashion Frocks, Ltd., 3425 Industrial Blvd., Dept M-1857, Montreal, Que.

FOR SHORT ORDER, COUNTER and table service. To start on or about September 16th, in new 33 seat Coffee Shop. Honesty, good appearance, experience, age 20 to 40, are main requirements. Offer pleasant working conditions, reasonable hours with above average rate, with incentive plan to above average persons. Apply in writing to Box 14 Ontario Intelligencer Limited. A31-S3-4

WAITRESS FOR NIGHTS. NEAT appearance, Apply in person, Belmont Restaurant. S3-1wk

YOUNG WOMAN OR GIRL TO DO general housework. Fond of children. Live in. Private room. Permanent position. WO 2-4309. S3-tf

MIDDLE AGED BUSINESS LADY, to share heated, furnished apartment in new building, West side. Parking. Abstainer, non smoker. WO 8-8926. S3-3t

SALESLADIES WANTED —WORK from your home and earn $30 to $50. per week. Telephone canvassers needed to sell The Star Weekly, Canada's finest weekly magazine. Write Box 95, Ontario Intelligencer. S3-3t

COMPANION HOUSEKEEPER, someone interested in position of companion housekeeper for elderly lady in small apartment. Live in plus small remuneration. Apply Box 7 Ontario Intelligencer. A31-6t

BABY SITTER 5 DAYS A WEEK from 9 till 5, mind children in own home. Stanley Street. WO 8-7884 after 5. A30-6t

GIRL OR YOUNG WOMAN AS mother's helper, live-in. WO 8-7736. A29-6t

NEED EXTRA MONEY? $50.00 and more can easily be earned by showing our fabulous Christmas cards, gifts, toys, to friends and neighbors. Our exciting, full-color catalogue makes it easy to get plenty of orders. No experience necessary. Send no money. Write today for free catalogue and Christmas cards on approval. Monarch Card Co. Dept. 1, 217 Cannon, Hamilton. Jy23-3mts

EARN EXTRA MONEY

SHOW CANADA'S FINEST LINE of Christmas cards. Wraps, Novelties etc. to friends and relatives. Over 300 items. For free, beautifully illustrated catalogue, samples on approval and the fastest service, Jeandron Greeting Card Co., 1353 King St. E. Hamilton, Ontario. Jy17-3m

WANTED

YOUNG MAN TO SHARE FURNished house with single male teacher. WO 2-3383 after 6 p.m. S4-3t

TRACTOR ON TRACKS WITH blade and winch. Cash or trade Ford on rubber with blade and bucket WO 2-3143. S4-4t

1,000-LB. BOAT RAILER. GOOD condition. 38-R-3 Thurlow. S4-2t

DRESSMAKING AND ALTERATions. Reasonable prices. Call Marq Acerra, 41 Cannifton Rd. S4-3t

TO PURCHASE 1956 OR 1957 Chevrolet. Privately owned car preferred. Cash sale. Send particulars to Box 45, Ontario Intelligencer. S4-2t

WILL CARE FOR CHILDREN IN my own home. 5-day week. College Hill area. WO 2-4181 S4-3t

WANTED PIANOS IN EXCHANGE for furniture or cash F. M. Barrett Co., WO 8-5231. S4-tf

WE WILL PAY CASH FOR YOUR piano Phone WO 8-6403 Kuntze's Front Street S13-ev-m-w-f-tf

200 - 1,000 Acres or more of Bush or Timberlands in Tweed, Kalladar or Bancroft area.

W. J.
McCormick
REALTY LIMITED
89 STATION STREET
WO 2-5397
OPEN EVENINGS UNTIL 9 P.M
MEMBER BELLEVILLE
REAL ESTATE BOARD
S3-3t

MOIRA SECONDARY GRADE 12 books. WO 2-3521 after 6. S3-3t

WILLING TO BUY 50 ACRE farm, about ten miles from Belleville, with or without barn. WO 2-3863. A31-3t

EMPLOYMENT WANTED

WILL MIND CHILD IN MY HOME near east end Plaza. WO 2-1469. S4-3t

HOME RENOVATIONS, PAINTing and decorating, free estimate. WO 8-7341. A27-1m

DRESSMAKING AND ALTERAtion. Apply 132 East Moira St. A17-1m

CLEANING FLOORS, CEILINGS, walls, waxing, polishing, odd jobs, by experienced workers. Guaranteed. Free estimates. WO 2-0894. S4-3t

WILL MIND CHILDREN IN MY home, West Hill. WO 2-0746. S4-4t

REAL ESTATE WANTED

FARMS, ANYWHERE, ANY SIZE. List your farm with the firm most active in "The Farm Field" Free apraisals. B. G. Foster. Broker, Cannifton. WO 2-4095. A17-1m

WE NEED HOUSES TO SELL, 3 and 4 bedroom homes urgently needed in all parts of the City. For prompt action list your house for sale with W. J. McCormick Realty Ltd., 89 Station Street, WO 2-5397 M19-tf

ACCOMMODATIONS WANTED

3 BEDROOM HOUSE PREFERrably near schools, possession October 1st. WO 2-1343. S4-3t

ONE FURNISHED BACHELOR apartment for young single gentleman. Apply Box 1, Ontario Intelligencer. A28-tf

TRAILER FOR RENT

TENT TRAILER, CUSTOM BUILT Sleeps Four. Six if necessary Built in icebox and cupboards. Spring filled mattresses. WO 2-7797. J11-tf

ROOM AND BOARD

ROOM AND BOARD IN PRIVATE home, full privileges, Parkdale area. Parking or bus service to door. WO 2-2953. S4-3t

FURNISHED ROOM IN NEW home, meals optional, female desired. WO 2-0467. S4-3t

ROOMS TO LET, HOUSEKEEPING privileges if desired, board optional, on bus stop. WO 2-4929. S4-tf

ROOM AND BOARD IN CLEAN family home. WO 2-8978. S4-3t

LARGE BRIGHT ROOM WITH OR without board. Girls preferred. 282 Foster Avenue. S3-tf

ROOM AND BREAKFAST IN NEW home. East End. Business gentleman preferred. WO 2-1744. S3-3t

ROOM AND BOARD FOR ONE or two girls, WO 2-5648. S3-6t

TO LET

Excellent Accommodation
East Hill

Roomy, 2 bedroom apartment, heated, self-contained, large kitchen and living room. Close to downtown. Adults.

$95.00
WO 8-8694
S3-3t

NICEY FURNISHED HOUSEKEEPing room, all conveniences, rangette and refrigerator, suit one or two girls. East Hill. WO 2-3854. S3-tf

BRIGHT 3 ROOM, UNFURNISHed apartment, residential district, self-contained, heated, modern home. Suitable for 2 adults. Available September 15, or sooner if required. WO 2-0447 S3-3t

UNFURNISHED, 3 ROOM SUITE, main floor front. Central. All utilities supplied. Only elderly persons need apply. $12 weekly. WO 2-3333. S3-tf

BOAT HOUSE, HOUSES 30 FOOT boat, 30 foot long, 9 foot beam. WO 2-5724. S3-1wk

TO LET

FURNISHED BEDROOMS, SHARE kitchen. Close to downtown. Phone WO 2-1896. S3-4t

2 BEDROOM
APARTMENTS
In modern building, Free TV Hook-up, Parking and Laundry Facilities provided. Dundas St. East, near Shopping Plaza.
Available September 1
WO 8-6225
A27-tf

HOUSE, 3 BEDROOM, FORCED air heating Garage. Call WO 8-9246. S3-tf

HOUSEKEEPING AND BACHElor apartments, 1 and 2 rooms completely furnished and heated, private bathroom, parking. Weekly or monthly rates. Blue Inn Motel. S3-1m

GROUND FLOOR, SELF-CONtained, heated, 2 bedroom apartment, 1 or 2 children. Garage. Available September 15. WO 2-3169. S3-tf

2½-ROOM GROUND FLOOR apartment at Maple Court. Stove and refrigerator, full laundry facilities. Suitable for business couple. WO 8-7870 or WO 2-0513. Jy29-tf

MODERN, HEATED, 3 ROOMS and bath. Stove, refrigerator. Downtown, $75. WO 8-5110 or Trenton EX 2-6435. Ag9-1m

APARTMENTS AND HOUSES TO rent. Louis Yanover, Broker, WO 2-4246. Office 247 Dufferin Avenue. A27-1m

TWO BEDROOM UPPER DUPLEX unheated $45. monthly 280 John Street. WO 8-8986. Jy24-tf

LARGE HEATED 2 BEDROOM APartment, newly decorated, venetian blinds, hardwood floors, Adults only. WO 2-4323. Ag6-1mth.

APARTMENTS
TO LET
1 and 2 Bedroom Units
Stove and Refrigerator Optional
Apply
GORDON WOOD
REAL ESTATE
150 Front Street
or Call WO 8-6471
S4-6-10-12-14-17-19

3 BEDROOM BRICK HOUSE, large modern kitchen, den, dining room, hardwood and tile floors, TV antenna, connection for automatic washer, oil furnace, garage, available October $100 monthly. WO 2-3917. S4-6-13

3 BEDROOM BUNGALOW, POINT Anne lane, WO 2-8333 between 6 and 8 p.m. S3-3t

TWO-ROOM OFFICE SUITES, Front Street Immediate possession Apply Victoria and Grey, WO 8-6417 Ap27-tf

SELF-CONTAINED, FURNISHED, heated apartment, third floor, 249½ Front Street. Apply Miss Rowland or phone WO 2-3188 after 6 p.m. My18-tf

ONE OR TWO BEDROOM UPstairs apartment, near Northern. Available September 15. WO 8-5160 after 5.30. A22-tf

UPPER DUPLEX
CENTRAL WEST HILL
2 bedrooms, self-contained, heated H.D. wiring, tile and hardwood throughout.
$85. MONTHLY
Available September 1
WO 2-0365
S4-3t

HEATED, SELF-CONTAINED, 2 bedroom apartment, TV antenna sun porch, available, October 1. Adults. 33 Catherine St. WO 2-6892. A23-tf

A HOME AWAY FROM HOME. Y.M.C.A. 20 Campbell St Single rooms. Reasonable rates S3-tf

3 BEDROOM HOUSE, 163 STATion Street. $50 monthly WO 8-9986. Ag9-tf

RENTALS, MARSHALL REAL Estate, 20 MacDonald Gardens WO 2-8282 M1-tf

THREE ROOM APARTMENT, PRIvate bath, reasonable rent 280½ Front Street. WO 2-1104. My22-tf

4 ROOM GROUND FLOOR apartment, available August 1st, Victoria and Grey Trust Company WO 8-6417. Jy26-tf

BELLEVUE APARTMENTS THIRD floor heated apartment, Janitor service. Phone WO 8-5363. A3-tf

LARGE 2 BEDROOM GROUND flor apartment, heated, available October 1. Apply Victoria and Grey Trust Company, WO 8-6417. A30-tf

2 BEDROOM APARTMENT PRIvate entrance. $60. monthly, available September 3. Victoria and Grey Trust, WO 8-6417. A30-tf

NEW COMPLETELY EQUIPPED barber shop, central location, free customers parking facilities, natural for a good aggressive operator. Possession September 1 Apply Canadian Tire Corporation, 348 Coleman Street. A30-tf

3 BEDROOM, UPSTAIRS APARTment, bath, private entrance, newly decorated. 22 Charlotte St. EX 2-4814. A19-ev-m-w-f-tf

SUNSET APARTMENTS
170 College St. W.
NOW AVAILABLE
3 — Two Bedroom Suites
1 — Bachelor Suite
Stoves and Refrigerators, Washer and Dryer, Balconies, Schools and Bus Service.
Phone WO 8-5309
After Five WO 2-0762
A14-ev-m-w-f-tf

2 BEDROOM SEMI-DETACHED house, large living room, dining room, kitchen, laundry facilities in basement. Pleasant location. Central, WO 2-4829. S4-1w

GARAGE— 37 RITCHIE AVENUE. WO 2-3080.

CLASSIFIED ADVTS.

TO LET

3 ROOM HEATED SELF-CONtained apartment, hot water and hydro supplied, semi-private entrance and bath, reasonable. WO 2-7196 after 6. A31-3t

$72.50 GROUND FLOOR, 2 BEDrooms, heated, play yard, TV hookup. WO 2-5678 after 6. S4-ev-m-w-f-tf

3 ROOMS, GENTLMEN PREFERred. 24A Grier Street. S4-3t

ANNE ST. 3 LARGE ROOMS AND bath. Baseboard heating. $80. WO 2-4875. S4-tf

ROOM FURNISHED OR UNFURNished. WO 8-5229. S4-3t

6 ROOM HEATED APARTMENT suitable for adults, private entrance, central. Apply 163 Church Street. S4-3t

SELF-CONTAINED, HEATED, 3 bedroom apartment, East Hill, H.D. wiring. WO 8-5200. S4-tf

APARTMENT, $80 MONTHLY, HOT water, heating, immediate possession, D. T. Stork, Real Estate, 338 Pinnacle Street, WO 8-3748. S4-3t

5 ROOMS AND BATH, RIGHT UPper duplex, decorated, heated, private, entrance, venetian blinds, Available now. WO 8-9185. S3-3t

HEATED, FURNISHED ROOM with or without kitchen privileges. West side, new building, parking, middle age business lady preferred. Abstainers, nonsmoker. WO 8-8926. S3-3t

2 BEDROOM APARTMENT UPstairs, heat partially paid, $73. monthly. Apply 20 Albion Street. S3-3t

3 ROOMED UPPER-APARTMENT, heated, $73 monthly, 4 roomed lower apartment, heated, $83 monthly. WO 8-8011. S3-1wk

THREE ROOMS AND BATH, FURnished; heat and hydro supplied. Separate entrance, available immediately. Apply 129 Herchimer. S3-3t

SIX ROOMS AND BATH, 3 BEDrooms, hardwood and tile floors, good condition, 213 Albert Street. Apply 213 Albert St. after 4.30 p.m. S3-tf

3 ROOM HEATED APARTMENT. Bath, ground floor. Separate entrance. Dufferin Ave. $75. WO 8-5663. S3-3t

FURNISHED FOUR ROOMS AND bath, good condition. Suitable for nurses, teachers or adult couple. 215 Albert St. Apply 213 Albert Street after 4.30 p.m. S3-tf

2 BEDROOM, HEATED APARTment, living room, kitchen, dining room, 3 piece bath, one child. WO 2-0004. S3-3t

3 ROOM APARTMENT AND BATH, parking, plenty of hot water, WO 8-4367. S3-tf

3 ROOM APARTMENT AND GARage, corner Bridgate and Dundas East. Not suitable for children, $35, monthly. WO 8-6510. S3-tf

2 BEDROOM BUNGALOW, FULL basement. Gas heat. WO 2-0696. S4-3t

HEATED APARTMENT, NEAR Rite-Way. Private entrance. Two only. WO 2-3509. S4-3t

HOUSE ON EAST HILL, OIL heated. Available October 1 or September 15 if preferred. WO 2-4222 or WO 2-3243. S4-3t

4 ROOM APARTMENT WITH bath. West Hill, heat and hydro supplied, Private entrance. WO 8-7624. Ag29-6t

$11 A WEEK, 3 UNFURNISHED rooms, heated. Brown's Court. WO 2-4095. A9-tf

4 ROOM HOUSE. FULL BASEment. Apply 28 Johnson Street. A27-tf

LOWER DUPLEX 3 BEDROOM, garage, hot water heated, self-contained. Central. East Hill, WO 2-3854. A29-tf

SELF - CONTAINED, HEATED apartment, living room and kitchen downstairs, 2 bedrooms and bath up. East Hill, Central, Landscaped grounds. Adults $90. WO 8-6715 or WO 8-9017. A16-tf

HEATED APARTMENT, WEST Hill, private entrance, 3 rooms, sunroom, and garage. WO 2-3909 after 5.30. S4-3t

SECOND FLOOR, SELF-CONtained, 3 room, unheated, apartment, near hospital $45. WO 2-1633. S4-3t

2 BEDROOM APARTMENT, stove and refrigerator, heated, self-contained, centrally located. $90. monthly. WO 0668. S3-tf

ONE APARTMENT ONLY, 2 BEDrooms, heated, hydro, supplied, private entrance, ample parking, near Plaza, $110. per month, can be seen 500 Bridge Street East. S4-6t

3 ROOM SELF-CONTAINED, garage, West Hill, possession October 1., WO 8-7818. S4-3t

COMPACT 3 ROOM HOUSE AT Bayside. $50. monthly. WO 2-0289 after 5 p.m. A19-tf

3 ROOM APARTMENT WITH bath. Private entrance, unheated, alvailable immediately. Contact Tom Haslip, Bill Deline Limited, WO 2-3483 days WO 2-1870 evenings. A28-ev-m-w-f-tf

2 BEDROOM HOUSE, DINING and living room, large kitchen, furnace, garage, available September 1, contact Tom Haslip, Bill Deline Limited, WO 2-3483 days WO 2-1870 evenings. A28-ev-m-w-f-tf

3-BEDROOM APARTMENTS, IN fully modern new building. Refrigerator and stove supplied. Washer and dryer available. Occupancy September 1. Apply Superintendent, 45 Benjamin St., Apartment 22. Ag2-tf

LARGE 2 BEDROOM
GROUND FLOOR APARTMENT
Available immediately, located on Stanley Street. Laundry facilities, T.V. connections.
$95. MONTHLY
WO 2-4877 After 5 p.m.
S3-3t

COTTAGES TO LET

FURNISHED INSULATED 2 bedroom housekeeping cottages. All conveniences, H.D. electric stove and refrigerator. Good beach and fishing on Bay of Quinte at Rednersville. Reduced rates for Sept. and October, WO 8-9817. A13-1m

FOR SALE OR RENT

SPACE SUITABLE FOR BEAUTY Salon, Barber Shop, with living quarters, close to Kingston. Box 105 Ontario Intelligencer. S3-3t

FOR SALE

SHOTGUNS, AMMUNITION, hunting licences, rifles, handguns, scopes, sights, custom gunsmithing. Ox Bow Gun Shop, 437 Bridge East. A15-tf

SULLIVAN'S HONEY, NEW NO. 1 white 23c a lb. Clayton Sullivan, Corbyville. Jy24-1m

CITY WATER 500 OR 1,000 GALlns. Prompt delivery John Huffman. WO 2-5473. Ag3-1m

GUNS BOUGHT, SOLD, TRADED and repaired Fishing tackle, licences, live bait; naptha gas Kelly's Sport Shop. WO 2-4542. Jy23-tf

REMOVE CORNS, CALLUSES, fast, easy painlessly, in 30 minutes. New Corn Master, only 98c Lattimer's Drug Store. A29-1m

SOLID WALNUT CHINA CABINet. Two wool suits, size girls' 10 year chubby. WO 2-3982. S3-3t

GURNEY STOVE, COMBINATION coal and wood and electric. Thurlow 33R3. S3-3t

FLOOR FURNACE. PHONE WO 8-7630. S4-2t

1 PLAYPEN, HIGH CHAIR, 3-pair lined shorty drapes, all in excellent condition. WO 8-7142. S4-3t

PUREBRED HOLSTEIN BULL 39 months with pedigree and registration certificate from "Very Good" dam. Apply Harold Power at Read 396-5832. S4-3t

WHITE ENAMELED KITCHEN range, large brown enameled coal and wood heater, medium size Quebec heater, all with pipes. Apply 100 S. John St. S4-3t

LARGE CRIB AND MATTRESS, reasonable, 282 Foster Avenue. S3-tf

CITY WATER 500 OR 1,000 GALlons. Prompt delivery. John Huffman. WO 2-5473. S3-1m

IRISH COBBLER POTATOES AND combine, cleaned rye. J. Rekker, Foxboro R. R. 1, WO 8-8065. S3-6t

21" G.E. TV SET IN EXCELLENT condition. $45. WO 2-6816. S3-3t

COLEMAN SPACE HEATER three years old, thirty five thousand units, two 45 gallon drums. WO 2-3766. S3-3t

WORLD BOOK ENCYCLOPEDIA is chosen by more educators for students from Grade 2 through to university than any other reference book. Ask any teacher or librarian. For additional information call your World Book representatives, Mrs. L. Yanover, WO 2-4246 or Mrs. S. Mandell, WO 2-3824. S3-3t

BOOKS FOR RYERSON INSTItute, first year Business Administration. WO 8-6317. S3-3t

SAVE $350.
1 Only — Elgin new 1962
40 H.P. MOTOR
Electric Start, 3-Speed
Control Key Lock
Regular $799.
SALE PRICE $449.
SIMPSONS-SEARS
WO 8-5591
S3-tf

CABIN TRAILER, McGUINESS, 18', $475. WO 2-3800. S3-3t

ONE WELSH AND HACKNEY mare, good in every way. Quiet with children. Reasonable for quick sale. WO 2-0900. S3-3t

USED COMMERCIAL REFRIGERation equipment. Will install and guarantee. Phone WO 2-6313. S3-3t

HOUSE TRAILER FOR SALE, sleeps three, brakes, $450. Seen at Jack Snider's, Flinton. Apply evenings. S3-4t

RANGE, LARGE SIZE, HEAVY duty Clair Jewel Range, good condition, $49.95. $1.00 down, $1.00 per week. Booth Radio, Front St. S3-4t

REFRIGERATORS, RECONDITIONed. Refrigerators, Leonard, Westinghouse, Crosley. Your choice, $39.95. Easy terms. Booth Radio, Front St. S3-4t

TELEVISIONS, USED, RECONDITioned. Several makes and models from $39.95. Easy terms. Booth Radio, Front St. S3-4t

RANGE COMBINATION, ELECtric heavy duty range with oil heater, very clean condition. Only $89.95. Easy terms. Booth Radio and TV, Front St. S3-4t

INSOMNAL CAPSULES NERvous? Jittery? Can't Sleep? Try Insomnal, 24 for $1.25 Lattimer's Drug Store. Ag6-1m

CHAIN LINK
FENCE
SOLD AND ERECTED
BY
MACKENZIE FEEDS
LTD.
47 SOUTH FRONT ST.
WO 8-5544
J12-ev-w-tf

ALUMINUM STORM AND screen doors, full 1¼ inch thick. $37.50. Aluminum storm windows with screen. Eighteen dollars, plus Federal and Provincial tax. Free installation. M. Moran. WO 2-7341. M8-tf

BOY'S BICYCLE 24" WHEEL. good condition. WO 2-1469. S4-3t

NEW FALL DRESS, SIZE 14, blue, WO 2-6039 after 6 p.m.

MUST SELL, LARGE DUO-THERM space heater, small Coleman space heater, excellent condition. WO 2-8488. S4-3t

3 PAIRS TAP SHOES, PAIR MAJorette boots and one baton, WO 2-1594. S4-3t

WARDROBE, BABY'S BED, SEWing machine, 2 small tables, ladies suede coat and cloth coat. WO 8-5068.

WASHING MACHINE (BEATTY) in good condition. Phone EX 2-4646 after 6 p.m. S4-tf

FRIGIDAIRE REFRIGERATOR, 3-burner H.D. rangette, porcelain sink with cabinet. Kitchen table, 3 chairs. WO 2-3218.

POTATOES, PHONE CLARENCE Vanclief. WO 8-5866. Jy24-tf

FOR SALE

WILSON'S NO 1 WHITE HONEY extracted and comb. on Belleville Market or at home. Roslin Ag3-1m

SAWS, LAWN MOWERS AND other tools sharpened Good job guaranteed 38 Purdy St. Jy31-1m

REDUCE THE MODERN WAY Eat 3 meals a day. Chew Slimmint gum, only $1.98, Lattimer's Drug Store. Ag6-1m

FRANK
TUCKER
FARM EQUIPMENT

One Model 90 Allis Chalmers, all-crop harvester, like new .... $1995.

2 — Model 66 Allis Chalmers, all crop harvesters, in real good condition each ... $1295.

John Deere, Model 25, 7' cut with water cooled motor. In real good condition. .. $1275.

One Massey Harris, Clipper combine 6' cut, with motor .... $875.

J. I. Case Combine 5' cut in good working condition .... $575.

One International 5' cut, combine with water cooled motor .... $495.

One Allis-Chalmers roto baler .... $395.

One J. I. Case No. 200 baler, like new .... $1295.

One 1952 G.M.C. ½-ton truck $245

Ford two-ton truck, cab over engine .... $195.

One 1961 Evinrude Outboard Motor, 10 H.P., nearly new .... $225.

One Scott Atwater 16 H.P., outboard motor, in good running condition .... $145.

BELLEVILLE R. R. 5
WO 2-5044

LIGHTING
FIXTURE
SPECIALS
$1.98
12" white frosted bedroom fixture
2 Lamp $1.98
Chrome Bath Bracket
White and Crystal Glass
Razor Outlet
$1.98
Hall Fixture
Brass With Frosted Globe
$1.98
Brass Pulldown Fixture
2 Bulb. $9.95
Open Friday Evenings Until 9
FINKLE ELECTRIC
334 Pinnacle St. — WO 2-5331
A17ev-w-f-tf

CLEARANCE
20-ft. Used All Channel
TV AERIALS
Fully Reconditioned
New Leads, New Guy-wires
GUARANTEED
PRICED TO SELL
FINKLE ELECTRIC
334 PINNACLE ST — WO 2-5331
J3-ev-w-f-tf

ONE ONLY
12-FT. ALUMINUM
CAR TOP BOAT
Regular $199.95
SALE PRICE $184.
SIMPSONS-SEARS
WO 8-5591
S3-tf

NEW AND USED CLOTHING FOR men, women, children, Army boots and shoes, $5. The Barn, 105 Station Street, beside Brewers Retail behind Laundromat. Ag9-tf

NEW IRISH COBBLER POTAtoes. Phone Clarence Vanclief. WO 8-7305. Jy24-tf

30% OFF
1963 POWER MOWERS
AND TILLERS
DOMINION TIRE STORES LTD.
14 Bridge St. W.
Belleville
WO 8-5575
or
WO 8-5576
Jy27-tf

ELECTROLUX VACUUM CLEANer used just 3 years. In perfect shape with attachments. WO 2-3193 after 6. A30-6t

FOR SALE

EXERCYCLE, NEVER USED, COST $375. Sacrifice. Call Mrs. James, Campbellford. 653-3634. S4-3t

Free
Making
Drapery

Your Choice of Pinch-Pleated or Shirred Headings, Lined or Unlined, Single, Double or Triple Widths.

Fabrics Custom Made to Your Individual Window Measurements.

This Offer Applies to Material Priced from

$1.99 yard

For Drapes 72" and over

Percival
Furniture Co.
333 Front St.
Belleville
Je26-ev-w-th-tf

BILL DELINE'S
Clearance
Sale

ONE OF A KIND ITEMS
END OF LINE ITEMS
SLIGHTLY SOILED
FLOOR SAMPLES
YOUR CHANCE TO SAVE

30% to 60% on quality furniture at tremendous savings. Low budget payments can be arranged to suit your requirements.

100 Table Lampes, Pole Lamps and Floor Lamps,
½ Price and Less

All Hassocks
30% to 50% off

All Coffee and End Tables
30% to 40% off

3 Only Student Desks
30% Off

3 Only Cedar Chests
30% Off

4 Only 9' x 12' Harding Hardtwist Acrilan Carpet
40% off

1 Only Gibbard 3-Piece Walnut Bedroom Suite
Save $140.

1 Only 2-piece Synder Early American Styled Chesterfield 100% Nylon Cover
Save $100.
On This Beauty

1 Only Skylar Chest
Save $99.

2 Only Fry and Blackhall French Provincial 2-Piece Chesterfield
Save $100.
On Each of These Beauties

1 Only Peppler Occasional Chair
Save $30.

1 Only Snyder Occasional Chair
Save $30.95

OVER 200 OTHER ITEMS TOO NUMEROUS TO DESCRIBE AT 30% to 60% SAVINGS. WE WILL ACCEPT GOOD CLEAN RE-SALEABLE CHESTERFIELD ON THE PURCHASE OF CHESTERFIELD ONLY.

Bill Deline's
283 COLEMAN STREET
WO 2-3483
S4-3t

FOR SALE

3 ONLY
500-LB. CAPACITY
ELGIN TRAILER
Regular $129.88
SALE PRICE $99.
SIMPSONS-SEARS
WO 8-5591

RUPTURE - EASER. FORM fitting support for reducible inguinal hernia. No fitting required. Lattimer's Drug Store. Ag6-1m

ROSES, TREES, SHRUBS, EVERgreens vines, perennials, fruit stock Quint Nurseries, 5 miles west Belleville. Trent Road. WO 8-7822 Ap21-tf

'60 VOLVO 544, NEW TIRES, EXcellent condition. Can finance. WO 2-6446. S4-4t

INGLIS WRINGER WASHER IN good condition. WO 8-8895. S4-3t

GIRL'S BICYCLE, BALLOON TIRes. Call WO 2-7331 after 6 p.m.

FRONT END ALIGNMENT wheel balancing. Expert service. John Bean equipment. Bill Deline Ltd. Coleman Street. WO 2-3483. Mar29-tf

TRAVEL TRAILERS, GOLDEN Falcon see the latest models at Richard's Trailer Sales, 376 Dundas East Trenton EX 2-3351. J13-

TRADE YOUR OLD BICYCLE on a shiny new model from ... phen Licence Ltd. A27-

ONE BOY'S 3-PIECE COAT SET, size 18-months. Beige with brown trim $3.00. One girl's two-piece snowsuit with removable mittens and bootees, peach colored, size 12 months $3.00. One pair children's brown overshoes size 8, $1.00. 337 Charles St. S4-3t

ONE ONLY — NEW
1963 7½ H.P. ELGIN
MOTOR
Regular $245.
SALE PRICE $219.
Simpsons-Sears
WO 8-5591
S3-tf

Barrett's
3 DAY SALE OF
CHESTERFIELDS
Thursday Friday
& Saturday

We are over stocked so we are forced to clear our stock of Chesterfields at unheard Prices. These Chesterfields are all named Brands made by Canada's finest Manfacturers, and we are offering discounts up to $50.00 and we will allow up to $50.00 for your present Chesterfield making a saving to you up to $100.00. You have free, your choice of Table Lamps, Floor Lamps, End Tables, Coffee Tables, with Terms up to 24 months. We are also offering one combination TV, Record Player & Radio, for $125.00 with workable trade.

SALE STARTS AT 10. O'CLOCK THURSDAY MORNING

F. M.
BARRETT
Co.
101 CANNIFTON ROAD
PHONE WO 8-5231
S4-3t

AUTOMOTIVE

¾ TON G.M.C. PICKUP, PRICED for quick sale. WO 2-8758. S3-3t

'50 PLYMOUTH COUPE, GOOD shape. WO 2-6300. S3-3t

1959 VAUXHALL STATION wagon, winterized in good condition, must sell. Phone WO 2-6313. S3-3t

'55 METEOR CUSTOM, AUTOMAtic, radio good condition, used as second car. Best offer. WO 2-3920. S3-3t

PRIVATE SALE, '53 CONSUL, A-1 condition. WO 2-0923 after 5.30 p.m. S3-6t

REAR WHEEL ALIGNMENT AND balance. Both jobs $8.95 most cars. Dominion Tire Stores, 14 Bridge Street West. WO 2-5575. Ja19-tf

AUTOMOTIVE

PRICED TO CLEAR
Full Price $1095.
1959 LARK Coach

6 cylinder, standard shift, radio, new motor, car runs like new, and we will guarantee in writing. A real nice economy model, that was a best seller. Take advantage of this offer now.

CALL: AL NOBES
AT
VADERS
GARAGE SERVICE
Studebaker Sales & Service
North Front and College St.
OPEN EVENINGS
WO 2-1449 — WO 2-1491
S4-3t

1955 PLYMOUTH
Station Wagon

6 cylinder, standard transmission, 2-tone finish Like new throughout
As low as $3.50 weekly
DOUG WELBANKS
MOTORS LTD.
(Opposite Bus Terminal)
52 DUNDAS ST. E. WO 8-9958

HOWARD MOTORS
SELECTED CARS ONLY
'57 PONTIAC 6 Cylinder
$7.90 per week
107 PINE STREET
WO 2-6463

'60 AUSTIN 850 LESS THAN 15,000 miles excellent condition. Can be seen at Stewart's Shell Service Station. Herchimer and Bridge. S4-3t

'30 DODGE SEDAN, AUTOMATIC Full price $740. No money down. Gene Cannon Motors, 368 Pinnacle, opposite A. and P. store.

'30 VOLKSWAGEN DELUXE, good condition $750. Call WO 8-7467. S4-3t

1955 CHEVROLET
Deluxe

Needs some body work, as low as $2.50 weekly.
DOUG WELBANKS
MOTORS LTD.
(Opposite Bus Terminal)
52 DUNDAS ST. E. WO 8-9958

1960 AUSTIN 850, ONE OWNER Best Offer Phone WO 2-3834. Ag12-tf

FOR 40 YEARS BELLEVILLE'S best used car buys Pinnacle Street lot 50 guaranteed cars on sale. Big reductions J. B Boyce and Sons Ltd. A24-2m

'57 CHEVROLET STANDARD 6 cylinder, white, good condition. $650. WO 2-1627. S4-2t

1959 DODGE Regent
4 Door Sedan

V-8 motor, standard shift, all this car needs is a home. A-1 throughout. Guaranteed in writing. Two-toned in white and brown, radio, discs etc.

CALL: AL NOBES
AT
VADERS
GARAGE SERVICE
Studebaker Sales & Service
North Front and College St.
OPEN EVENINGS
WO 2-1449 — WO 2-1491
S4-2t

1958 PONTIAC
Pathfinder

4-door sedan, 6 cylinder, standard transmission, radio, 2-tone finish.
FULL PRICE $995.
DOUG WELBANKS
MOTORS LTD.
(Opposite Bus Terminal)
52 DUNDAS ST. E. WO 8-9958

'61 CORVAIR MANZA, 900 SERies, 1 owner car. Gene Cannon Motors, 368 Pinnacle, opposite A. and P. store.

BUSINESS OPPORTUNITIES

Mayor Oil Co.
HAS AN
Interesting proposition to offer
A REAL LIVE WIRE
Interested Parties Please Write
BOX 21
ONTARIO INTELLIGENCER
S4-4t

SERVICE STATION
FOR LEASE
BUSY HIGHWAY LOCATION IN BELLEVILLE
Successful income proven by Previous Operator
Managerial Training With Pay
FOR FURTHER DETAILS WRITE
TEXACO CANADA LTD.
Box 625, Kingston
PHONE WO 2-2964
A16-tf

REAL ESTATE FOR SALE

QUINTE CLAY BRICK DECORATED

This popular model in Stanley Park affords the ultimate in comfortable living. Unusually large kitchen, L-shaped living - dining room, 3 bedrooms, tiled bath. Really large basement will make excellent rec room. Priced at $17,800.00.

ONLY 2 LEFT FOR TRADE

That's right — only 2 new houses left to trade on. Just a short while ago we had 12. You too can step up into a new home for no money down. See our last remaining bungalow and split level. Simple as trading cars.

FOSTER AVENUE $72. MONTHLY

includes taxes on the 1½ storey home. Living room panelled — 3 bedrooms and 3-piece bath. Good lot. Open to offers. Low down payment.

GERALD
JOYCE
REALTY LIMITED
374 FRONT STREET
Member of the Belleville Real Estate Board
PHONE WO 2-3328
OPEN EVENINGS UNTIL 9 P.M.

W. J. McCORMICK REALTY LTD.

TRENT ROAD BAY FRONTAGE

This is one of the most picturesque homes in the area. Just 3 miles from Belleville, having 112 feet of Bay frontage by 500 feet deep. Two-storey residence of cut stone construction, boasts a large centre hall plan entrance. 30-foot living room with stone fireplace. 13-foot dining room. Spacious kitchen with loads of cupboard space — utility room, washroom. Master bedroom, 20 foot family room, two large bedrooms plus 2 roomed servants quarters on second floor. Radiant hot water oil heating. 30-foot concrete boat deck. — 2 car garage. Work shop. Further particulars on request.

4 BEDROOMS GARAGE

$19,000.00. East Hill. 2-storey brick residence featuring large living room, full dining room, spacious kitchen and 4 family size bedrooms. 4-piece tiled bathroom, breezeway, brick garage. Landscaped lot — storms and screens. Owner transferred — immediate possession.

4 BEDROOMS ALBERT STREET

$10,900.00. Very Central East Hill location — featuring a 2-storey home of seven rooms and sunroom. Oak and tile floors — forced air oil heating. Storms and screens — large lot — garage.

W. J.
McCormick
REALTY LTD.
80 STATION ST
WO 2-5397
OPEN EVENINGS UNTIL 9 p.m
MEMBER OF THE BELLEVILLE REAL ESTATE BOARD

D. J.
WHALEN
Real Estate Broker
MEMBER OF THE BELLEVILLE REAL ESTATE BOARD
229 FRONT ST.

LOW DOWN PAYMENT

3 bedrooms, living room, family room, garage, large completely landscaped lot with a full price of only $15,500. No second mortgage. Vendor take back whole balance on one easy mortgage. Make us an offer.

LOWER DOWN PAYMENT

$1,000 down for this 5 bedroom home on Strachan St. to a reliable family and balance on one easy mortgage at $70. monthly. Quiet street, good neighbors. Have a look today.
MANY MORE fine listings to choose from. Call now for a list as low as $500 down.

OFFICE: 2-4529
IF NO ANSWER CALL
WO 8-8304

PRIVATE SALE
3 BEDROOM BRICK BUNGALOW
Features —
Hollywood Kitchen, Dining. Fireplace in living room and recreation room. Tiled bath. Completely finished basement. Attached garage. Planters, treed lot.
29 SOUTHWOOD CRES.
WO 2-8443
Open 2 to 4 p.m. and 7 to 9 p.m.
MUST BE SOLD
S4-3t

SMALL ONE BEDROOM HOUSE, Frankford. EX 8-6331. S4-1w

REAL ESTATE FOR SALE

REDUCED $1,200.00

Owner transferred and must sell his brick bungalow. Features a separate formal dining room, modern step-saving kitchen, two baths, and completely finished recreation room. The grounds are exceptionally well landscaped and fenced. Paved drive and garage. Asking only $16,300 with a 6% mortgage.

WEST HILL CENTRAL

$11,900 full price. Modern bungalow with large family size kitchen and lots of cupboards. Hardwood and tile floors throughout. Full basement. New automatic furnace. Terms to suit.

ONE OPEN MORTGAGE

$14,800 full price for this 2-storey brick home. Older East Hill residential area. Featuring 24-foot living room. Lovely large modern kitchen. Hot water oil heating. Very reasonable down payment and low monthly payments.

D. T.
STORK
Real Estate Broker
Member Belleville Real Estate Board
130 PINNACLE STREET
WO 8-8748
OPEN EVENINGS 'TIL 9 P.M.
IF NO ANSWER CALL
WO 8-5548 or WO 2-3233

GORDON
WOODS
Real Estate Broker
MEMBER OF THE BELLEVILLE REAL ESTATE BOARD
139 FRONT STREET

THE COUNTRY

is the place to raise a family. Take advantage of the fine features of this economy home. 3 bedrooms, extra large living room and separate dining room. Taxes just $111. About 4 miles from town, close to school. Lots of water Full bath and furnace.

SOUTHVIEW AVENUE

This home has everything — large living room with fireplace — built-in bar in the large finished 'rec' room — 3 bedrooms — all newly decorated. Aluminum storms, screens and doors. Patio, paved drive, curbs and garage. Expertly landscaped. Asking just $14,500.

30 ACRES

Mostly work land. Just 3 miles from the city limits.

OFFICE. WO 8-6471
OPEN 'TIL 9 P.M.
IF NO ANSWER CALL
GORDON DETLOR WO 2-4174
GORDON WOODS WO 2-8217
NELSON BURSHAW WO 2-7069

Thermopane
Storms and Screens
Ceramic Tile
100 Amp. Service
Silent Ivory Switches
ARE NOT EXTRA
IN HOMES BY
MAURICE H.
ROLLINS
CONST. LTD.

3 BEDROOM BRICK BUNGALOW

Attached garage, large living room, with fireplace, dining room, large kitchen, full basement, landscaped grounds, finest residential area.

78 SELINA AVE
WO 8-6941
AFTER 5 P.M.
S3-5-7

GREY BRICK BUNGALOW

3½ bedrooms nearly twelve hundred square feet, main floor, separate downstairs apartment, rented. Garage. Open to offers. Terms to suit.

413 McDONALD AVE.
WO 2-2158
AFTER 5 P.M.
A30-ev-w-f-s-tf

3 ACRE FRUIT & GARDEN FARM

In township at village limits. Apples, pears, raspberries, asparagus etc., more land and 150 fruit trees available if required. Soil sandy loam, also 250 20 year old pines at rear of property, 8 room 2-storey house, new roof, new oil furnace, new chimney, 3-piece bath, village water, sewer and electricity. Large drive house also bank cement block fruit and bee house. This property must be seen to be appreciated, cannot detail all its beauty and possibilities. No reasonable offer refused.

BOB WOOD
MOTOR SALES
R. A. Wood, Proprietor
P.O. Box 130, Tweed 478-2537
S4-3t

LARGE FRAME HOUSE, 3 ACRES, basement, 3-piece bath, hot and cold water, never failing well and cistern, screened verandah, 3 to 5 minutes by car to Ontario Provincial Park, Sandbanks, East and West Lakes, heavy wiring, 9 miles to Picton. Excellent opportunity. Write Mrs. Annie J. Martin, Picton, R. R. 10.

REAL ESTATE FOR SALE

STORES FOR RENT, WESTGATE Plaza. One immediately available 18 x 50 or will build to suit tenant. For further information contact W. R. Doyle, 363 Front St. Phone WO 8-5535. A23-1m

TRUCK RENTAL

TWO TON STAKE TRUCK, BY day or hour for further information Phone WO 8-8363 J19-tf

BOATS FOR SALE

36-FOOT CRUISER IN GOOD condition, newly painted and reconditioned, all new tarpaulins installed this year. Powered by two 35 H.P. motors. Will accept real estate or trade, or cash. Terms can be arranged. Cruiser can be seen by appointment. Call Bruce Miller WO 8-5368. S4-4t

PETS FOR SALE

FEMALE GERMAN SHEPHERD, 3-years old, sable color, very good with children. WO 2-3888. S4-4t

TRAILERS FOR SALE

GLENDALE 36' x 8' EXCELLENT condition fully furnished priced to sell, Stapley and Gibson, Spur Oil Station, Highway No 2, East of Trenton. A27-tf

AUCTION SALE

Wed., Sept. 11 at one o'clock, North Sidney Street at 401 overpass.

Cattle, pigs, international cub tractor, 1942 Fargo 1 ton truck; farm and garden equipment; hot bed sash, hay, etc. Terms Cash.

Fred Mossman - owner.
Cameron Bunnett
Auctioneer
Phone WO 2-1961.
S4-7-9

AUCTION SALE

The undersigned auctioneer has been instructed to sell the following. At the property of the late Fred Myers, 1 mile west of Brighton, on No. 2 Highway, Saturday, September 7th at one o'clock.

Show Buggie's Show Harness, Power lawn mower, Wagon's, Harows, Cutters, Piano and Furniture of seven room house. Many articles Antique. Heavy duty Range, Refrigerator, Space Heater, New. Many articles of dishes and utensils too numerous to mention.

Mrs. Eva Myers - Owner.
George Montgomery
Auctioneer
Frankford, Phone EX 8-6488.
Ag29-S4

AUCTION SALE

Auction Sale of Household Furniture at Elwin Lessards Residence, 116 Stanley Street, Belleville, Saturday, September 7th, 1 p.m. sharp, D.S.T.

Television and antenna; gasoline rotary lawn mower, nearly new; Kelvinator 4-burner electric stove, nearly new; Westinghouse electric refrigerator, nearly new, 12-cu. ft.; Connor electric washer; Sea-Breeze electric record player; G.E. electric floor polisher, nearly new; G.E. vacuum cleaner, nearly new; electric fan; electric iron; electric Mix-Master; electric toaster; electric kettle; electric clock; 8-piece solid oak dining room suite; 7-pce. chrome kitchen suite; mantle electric radio; tri-light lamp; 2 electric table lamps; 2 electric bedroom lamps; arm chair; upholstered platform rocking chair; 2-piece chesterfield suite; 2 end tables; coffee table; smoker; wall mirror; space saver chesterfield; dishes; kitchen utensils; ornaments; 3 folding chairs; card table; modern 5-piece blonde oak bedroom suite; 3 chest of drawers; 2 continental beds; springs and mattresses; dresser; antique pine chest of drawers; 2 doll closets; 2 girls bicycles; 1 boys bicycle; 2 lawn chairs; steel folding cot; guns include American Savage .22 cal. rifle; 30-30 deer rifle Savage, nearly new; quantity lawn and garden tools and hundreds of other useful household articles.

This is another outstanding sale, so I suggest that prospective buyers attend early and inspect the fine sale offerings.

Terms — Cash.
Owner — Elwin Lessard
T. C. Graham — Clerk.
C. J. COURNYEA
Auctioneer
Telephone 478-2111 Tweed
A30-S3-4-5-6

AUCTION SALE

22 high grade Holstein dairy cattle and milking equipment on the farm of Percy Gaylord, 1½ miles west of Tweed on the Lodgeroom Road. —

THURSDAY, SEPT. 5

at 2 p.m. D.S.T. Vaccination Certificates are available for all cattle.

High-grade Holstein Milch Cows Ages and Date they freshened — 4 yrs. freshened Sept. 4, 2nd calf; 4 years freshened Aug. 18, 2nd calf; 3 years freshened July 18; 5 years freshened June; 5 years freshened April; 5 years freshened April; 5 years to freshen in November; 6 years freshend August 10; 6 years freshened in July; 6 years freshened in April; 7 years freshened in June; 8 years to freshen in January; 3 years to freshen in October; 2 years 2 Holstein heifers, springing 1st calves; 8 Holstein heifers, rising 2 years (open) one with white face; 3 Spring Heifer Calves (Holstein) 4 Bull Calves (Holstein) 1 Heifer Calf (Holstein); High grade Holstein Bull, 2 years old.

Equipment, milking equipment— DeLaval Milking Machine with 2 single units and pipe for 22 cows, in excellent condition; Jet Air refrigerated milk cooler; spray type, 4 can capacity, in excellent condition; milk strainer and other articles that go with the Dairy industry, too numerous to mention.

Terms — Cash.

Auctioneer's Note — This is to certify that I personally inspected the above listed Holstein Dairy Cattle, and have found them to be of good high grade quality. Therefore, I urge prospective buyers to attend early. You will not be disappointed.

Reason for selling — Mr. Gaylord is selling his entire herd and dairy equipment as he plans to specialize in Beef Cattle.

Owner — Percy Gaylord
Clerk, T. C. Graham.
C. J. COURNYEA
Auctioneer
Tel. Tweed 478-2111

NOTICE

The Women of the Moose have moved from 83 Victoria Avenue to 246 Front Street.

MONEY TO LOAN

GET AHEAD OF YOUR DEBTS
ONE LOAN
ONE MONTHLY PAYMENT

AMOUNT	REPAY A	MONTHLY B
$1,800.	$19.	$22
$2,500.	$22.	$35
$3,500.	$32.	$50
$4,700	$42.	$64
$7,000	$63	$99

HERBERT SIMROD
MORTGAGE BROKER
IN TRENTON CALL EX 2-8113
IN BELLEVILLE CALL WO 2-8010

Plan A 7% paid in full over 15 years, Plan B 15% paid in full over 15 years. Open privileges arranged. All fees included.
J19-tf

CASH

We have funds immediately available for first or second mortgages, or we will purchase your present mortgage. Confidential personal service. Gerald W. Joyce, Mortgage Broker WO 2-3326.
My 31-ev-w-f-s-tf

FIRST MORTGAGE LOANS
Interest Rates 7% to 7½%
Consul Mr. Wilcox or Mr. Jones
Phone WO 8-6417
Victoria and Grey Trust Company
My23-tf

BACK TO SCHOOL
LOANS
$50 to $5,000
Call: NORM JOHNSTON
WO 2-4576
If Unable To Drop in At Our Office Our Representative Will Gladly Call at Your Home
Community
FINANCE CORP.
254½ FRONT STREET
Ja7-ev-m-tu-w-th-f-tf

DIAPER SERVICE

DIAPER HOME LAUNDRY SERvice, Belleville. Free pick-up Ideal baby gift. WO 8-6054 A20-1m

LOST

FRIDAY AFTERNOON, WALKER hound, brown and white, chain and strap on neck. Apply Ken Tracey, R R. 1, Roslin. S4-2t

BABY STROLLER FROM 171 FOSter. Finder please return to 171 Foster or call WO 8-8002. S3-3t

IN COLEMAN STREET COIN wash, Monday morning, windbreaker with keys. WO 8-5680. S3-3t

SERVICES

GENERAL MACHINE SHOP WORK

Including repairs to all types of heavy equipment. Electric and Acetylene Welding Aluminum welding and fabrication a specialty.

LIGHTFOOT
CONSTRUCTION LTD.
363 East Moira St. — Belleville
Phone WO 8-6779
A14-15-21-22-28-29-S4-5

BUILDING REPAIRS, REMODelling. All types of carpentry work. No job too small Donald Hall. WO 2-3044. Ag8-1mth

NOTICE

CALL
"EZE" METHOD
DRIVING SCHOOL
FOR
Low low rates on new automatic and standard cars. Fully insured. Dual controlled.
WO 2-9002 Anytime
Ag6-tf

PERSONAL

FOR INFORMATION REGARDING special buses and trains to Canadian National Exhibition, call Roluf's Travel Centre. WO 8-6469. Jy29-1m

NOTICE

NOTICE OF MEETING

Yearly General Membership Meeting of the Ontario Homes for Mentally Retarded Infants, Inc., Plainfield.

The meeting to take place at Plainfield, Ont. at the O.H.M.R.I. North Wing at 3:00 p.m. Saturday, Sept. 21st, 1963.

Personal invitations are being forwarded and indication of presence is requested in the material sent.

Ontario Homes For Mentally Retarded Infants, Incorporated.
D. D. B. Allen, Secretary.

HOME OF THE WEEK

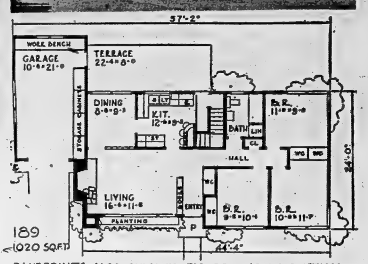

BLUEPRINTS ALSO SUPPLIED FOR BRICK CONSTRUCTION

House 1,020 Sq. Ft.
Garage: 289 Sq. Ft.

Beauty and efficiency are combined in this attractive home to make it one of our most popular designs. The floor plan includes a spacious living room with fireplace, large built-in book shelves, and a nice dining room with access to the veranda. Of particular interest to the housewife is the large combined kitchen with snack bar, and convenient access to all areas of the house. Construction as shown is brick veneer with wood accent but blueprints include complete constructional details for building in all brick or all frame.

CH-189-F is for frame.. CH-189-B is for brick.

Standard Builders Blueprints for this design No. 189 cost $15.00 for the first set and $5.00 for additional sets. They are available in Canada by return mail. (Ontario residents must remit 3% Sales Tax). Now available at this Newspaper Office is the latest Design Book entitled "Canadian Guide to Home Planning and Design", price $1.00 and is tax free. This new edition includes information on Financing in Canada, Building Construction Details, Landscaping, Color Selection, Interior Decorating, Furniture Arrangement, Custom Designing, etc., plus over 100 popular and new designs to choose from. Also included in this book are full details on how to order blueprints.

Apply Ontario Intelligencer Ltd., Box 190, Belleville, Ontario, giving design number and enclosing $1.00.

Bonarlaw

BONARLAW — Mrs. R. Lisle is visiting Mr. and Mrs. Cyril McKeown.

Mr. and Mrs. Ward McInroy visited friends at Westport and Georgian Bay district.

Karen Rowe of Cobourg, is visiting Mr. and Mrs. W. J. Barlow at their cottage at Crowe Lake.

Mrs. M. Cassidy visited with friends, Mr. and Mrs. Terry Hutchion at Ottawa.

Mr. Charles Wellman and Marjorie Vilneff held a social evening at the Wellman cottage on Tuesday evening. Those who attended were: Mr. and Mrs. G. Broadworth, Mr. and Mrs. Ken Huff and family, Mrs. C. Roblin, Mr. and Mrs. G. McFaul and family, Mr. H. Stiles, Miss Alice Matthews, Mr. and Mrs. G. Burkitt and family, Mr and Mrs. James Mumby and family and all enjoyed a pot-luck dinner.

Mrs. Thomas Webb was taken to Peterborough Civic Hospital on Saturday, where she underwent surgery for an injured hip.

Mrs. John McKeown visited Mr. and Mrs. Cyril McKeown on Wednesday.

Miss Elaine Hutcheon is a patient in Campbellford hospital following a car accident.

Miss Betty McAdam of Mt. Pleasant, spent a few days visiting Mr. and Mrs. R. Dickie.

Mrs. G. Broadworth opened her home for the W. I. meeting on Wednesday afternoon.

Mrs. James Spry visited Miss Milda Mumby, Toronto, and called on Miss Estella McComb.

Mr. and Mrs. Bill Neal spent the weekend with Mr. and Mrs. Haynes, of Stratford, who celebrated their 50th wedding anniversary.

Miss Barbara Neal, Reg. N., Kingston, was home for the weekend.

Friends of Mrs. Elliott Martin held a kitchen and linen shower for her on Wednesday at the home of Mrs. John Solmes. Mrs. J. Fraser assisted.

Mr. and Mrs. Bill Neal enjoyed a motor trip and visited friends at Newmarket, London and Stratford.

Miss Margaret Brown, Kingston, is holidaying with Mrs. A. Brown and Mr. and Mrs. Ronald Brown.

Miss Wenda Neal is attending the O.B.C. in Belleville.

Mrs. Mel Martin spent Wednesday in Toronto and attended the C.N.E.

Mr. and Mrs. G. Forsythe and family of Peterborough visited Mr. and Mrs. Emerson Reid.

Mr. and Mrs. Norris Conboy and family, Oshawa, visited Mr. and Mrs. Bert Solmes. Mrs. Solmes returned with them for a visit with her daughter, husband and family.

Mr. and Mrs. Jack Woodward and Mr. and Mrs. A. Burkitt visited Mrs. Charles Hicks of Belleville on Tuesday.

LOTS FOR SALE

LOT BETWEEN TRENTON AND Belleville with Bay view 2 — seventy foot lots, facilities. Gilbert, near College. WO 8-6471. A27-1m

DRESSMAKING

ATTENTION LADIES. HAVE your wardrobe made exclusively for you. Mrs. J Chapman, 44 Glen Road A21-1m

FARM IMPLEMENTS

DIESEL INJECTION PUMPS, governors, injectors, high pressure lines filter elements, overhauled, repaired and supplied at your Bosch and C.A.V. authorized Diesel Injection Service of Kingston 389½ Princess St. 546-3300. A30-28t

(Answers From Page 16)

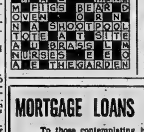

Madoc Junction

MADOC JCT. — Mr. and Mrs. Milton Reid and family, together with several relatives enjoyed a family get-together at the cottage of Mr. and Mrs. Clare at Oak Lake, while Mr. and Mrs. Carl Reid and children were here on their holidays. Mr. and Mrs. Reid, Judy and Susan leave Ottawa by plane on Tuesday, for Great Whale River on Hudson Bay, where Mr. Reid will be teaching this coming school term.

A number from here attended the funeral of the late Mr. Henry Gray, which was held on Saturday afternoon. Interment was in St. Paul's Anglican cemetery in Roslin. Friends in the community here extend sympathy to all the bereaved ones.

Mr. and Mrs. Antel of Oshawa, visited at the home of Mr. and Mrs. Carl Bridges on Monday.

Capture Fugitives

SAULT STE. MARIE, Ont. (CP)—Two prisoners were recaptured Tuesday night, more than two weeks after they escaped while being taken from Burwash Industrial Farm near Sudbury to Guelph Reformatory.

Police said they had been tipped that Rodger Duguay, 17, and Clifford Berry, 18, were being sheltered in a house.

A third prisoner who escaped at the same time Aug. 14, Reginald Dubois, 20, was captured in the city Saturday. All three escapees are from Sault Ste. Marie.

COLLECTION DAY, TODAY

MORTGAGE LOANS — NOTICE

To those contemplating building or refinancing we suggest getting applications in as early as possible We do our own inspections and valuations and can, therefore, give immediate action. Advisory service free. Money advanced as building progresses.

JAMIESON BONE & CO.
FIRE. AUTO. ETC. INSURANCE
DIAL WO 8-6705 163 FRONT ST.

• BUSINESS DIRECTORY •

ACCOUNTANTS

PAUL EDWIN FLEMING
Chartered Accountant
Municipal Auditor
35 Campbell Street
Belleville Ontario
WO 8-8383
Belleville Ontario
Jy10-3m

Accountants
JOHN D LEWARS, C.A
217 Pinnacle Street
Belleville, Ontario
Phone WO 2-4853
Jy3-1y

GEO A WELCH AND COMPANY
Chartered Accountants
173 Church Street — Belleville
WO 2-4381
W. S. Stone C.A. — R. Irvine, C.A.
Ottawa Cornwall - Picton
Pembroke
S1-1y

ARCHITECTS

WATSON AND WIEGAND
Architects
219 Front St. Belleville. Ont.
Mr24-1y

BOAT REPAIR AND STORAGE

QUINTE MARINE
LAKEFIELD BOATS
Moulded Mahogany. Cedar-Strip
Lapstrake
PRINCECRAFT BOATS
Fibreglass & Aluminum
JOHNSON OUTBOARD MOTORS
VOLVO-PENTA STERN-DRIVES
GATOR BOAT TRAILERS
REPAIRS - DOCKAGE - SERVICE
1 Mile East of Deseronto on No. 2
— Phone: SENECA 84730
M18-3m

BUSES

BUS SERVICE TO TRENTON AND AIR STATION
Leave Belleville
Daily Exc. Sunday and Holidays
8:45 a.m.
10:35 a.m.
12:05 p.m. Sat. only
2:00 p.m.
3.30 p.m. Sat. only
4:10 p.m.
5:35 p.m.
7:50 p.m.
11:20 p.m. Fri. and Saturday only
Buses Leave Moorman Motor Sales
311 Pinnacle St. Phone WO 8-8476
Chartered Coaches
RATHBUN BUS SERVICE LTD.
Trenton, Ont. — Phone EX 2-3833
Je7-1y

CONCRETE

W. DANFORD & SON
All Types of Concrete Work
Machine Trowelling
Residential and Industrial Repairs
and Alterations
Backhoe Work
Trenching and Back Filling
Phone WO 8-3632
D6-1y

CONSTRUCTION

EDGAR H. BELL
CONSTRUCTION
66 WALLBRIDGE ROAD
Builders — Custom Homes
Alterations and Repairs
FREE ESTIMATES
WO 2-4170
Je8-3m

DEAD STOCK SERVICE

DEAD STOCK SERVICE
Formerly Nick Peconi — Now
Under Management of
TRENT DEAD STOCK REMOVAL
We pay 30c per cwt for dead and
crippled farm stock over 300 lb.
According to condition. Small
animals removed free.
Phone Collect
Peterborough 74-3-8227
TRENT DEAD STOCK
Lic. No. 177-RP-63
A12-1y

Dead Stock Service
BURRETT FUR FARMS
We Now Pay Cash for Your Large
Dead or Crippled Farm Animals
in Good Condition
Prompt Calls Appreciated
Call Long Distance Zenith 6-8550
No Toll Charge
Licence No. 226-C-63
F13-1y

Dead and Disabled Farm Stock
Wanted. Highest Cash Prices
Phone Collect Norwood 639-5687
or Tweed 478-6585
B & D DEADSTOCK SERVICE
Elson Lautenbach Prop.
Lic. 263 C-63
Jy3-3m

FLOORS AND WALLS

PIDUTTI - FABRI LTD.
Tile and Terrazzo Contractors
Glazed and Ceramic Floor and
Wall Tile
Terrazzo Floors — Guaranteed
Repairs on Tile and Terrazzo
Repairs on Tile and Terrazzo
Cement finishing a Specialty
Phone WO 8-7633 or WO 2-0383
L. Metus — President — WO 2-8389
Ja2-1y

FLOOR FINISHING

Floor Finishing
Floors Sanded and Finished
Floors Cleaned, Waxed and
Polished
Window Cleaning and Wall
Washing
Rentals of Floor Sanders Scrubbers And Polishers, Mopping
Equipment, Vacuum Cleaners
Ladders.
MAUND'S SERVICE
340 Pinnacle St. — WO 2-0437
My 30-3m

EARL DARRAH
Dial WO 8-6078 — 30 Bridge St. East
Sanding Machines and Floor
Polishers for Rent.
Expert Installation on Mastic
Rubber Tile and Marboleum Floors
— Free Estimates —
My24-1y

INSULATION

Now is the Time to
Insulate Your Home
Enjoy Year-Round Comfort
and Lower Fuel Costs
Free Estimates — Lower Cost
SEALDAIRE INSULATION
COMPANY
363 Wilson Street, Peterborough
Riverside 2-0272
"15 years of Insulation Service
in Eastern Ontario"
My10-1y

LAUNDRY COIN OPERATED

WESTINGHOUSE
LAUNDROMAT
Speedy
Laundromat
Ltd
90 Station Street
at
Cannifton Road
A1-tf

MARINE SERVICE

CHARLIE'S MARINE SERVICE
GENERAL REPAIRS
Inboard Outboards Lawn Mowers
Small Engines
O.M.C. Factory Trained
Licensed Auto Mechanic
32 SOUTH GEORGE ST
Phone — Shop WO 8-5603
Home WO 8-8479
Formerly With Jack Gover Marine
A15-3m

MIMEOGRAPHING RUBBER STAMPS

THE JAMES TEXTS LIMITED
183-185 Front Street
WO 8-6773
Fast, efficient work covering all needs. Reports Circular Letters
Statements Clubs, Lodges, Churches, etc. One day service on all types
of Rubber Stamps, Numbering Machines and Supplies.
Ja2-1y

MUSIC SCHOOLS

Private Instruction for
Accordion
Representing Hohner
Also Instruction for
Guitar, Sax, Trumpet,
Baritone Drums, etc.
We Rent Instruments
CHARLIE KAMMER
Musical Supplies
294 Front Street — Belleville
WO 2-6578
My15-1y

PICTURE FRAMING

PICTURE FRAMES MADE TO
ORDER
Fast Reliable Service
T. H. BLAKE
46 Highland Ave
WO 3-0618
Jy26-3m

PRIVATE INVESTIGATORS

DOMAR INVESTIGATIONS
(Government Licensed and Bonded)
★ Claims Investigations
★ Industrial Undercover
★ Business Investigations
★ Personal Investigations
★ Tracing and Locating
TORONTO:
43 Victoria St. — Tel. 364-8396
OSHAWA:
31½ Simcoe St. S. — Tel. 728-8054
At Your Service
Jy13-4m

RUG AND UPHOLSTERY CLEANERS

WOODEAVES DURACLEAN
SERVICES
T.E.M. LAST
Call WO 2-5333
Rug and Upholstery Cleaning
— Free Estimates —
Ag. 10-60tf

RUBBER STAMPS

All Kinds of Rubber Stamps
"Custom Made"
"The Way YOU Want It"
24-Hour Service Available at
O'NEIL SALES LIMITED
115 Front Street
SCHWAB'S LTD
222 Front Street
THE JAMES TEXTS LIMITED
179-183 Front Street

SERVICE STATIONS

JIM TEEWORTH'S
TEXACO SERVICE STATION
495 West Dundas Street
WO 2-6162
Open Every Night & Every Sunday
Lubrication — Gas — Oil — Diesel
Mufflers and Tail Pipes
Minor Repairs
Personalized Service
Guaranteed Workmanship
Je14-1y

SAND AND GRAVEL

SAND
GRAVEL, TOP SOIL
and BULLDOZING
Reasonable Rates
WO 2-8586
J12-3m

SERVICES

SEPTIC TANKS PUMPED. WO 2-5722 Lorne Brabeck
A22-7m

CLARE WINDOW CLEANERS
Floors and Windows
— Since 1930 —
35 Holloway Street — WO 2-4663
"No Fuss, No Muss — That's Us"
D13-1y

MALCOLM BROS. FLOOR AND window service. Complete housecleaning. WO 8-6266 or WO 8-8276
Je28-1y

SHARPENING SERVICE

QUINTE
SHARPENING SERVICE
37 Albion Street
We Sharpen Everything
That Can Be Sharpened
Jy31-1m

TYPEWRITER

THE JAMES TEXTS LIMITED
Prompt and Efficient Repairs on all
Makes of Machines.
Typewriters and Adding Machines
for Rent.
183-185 Front St. Phone WO 8-5776
Ag6-60-1y

TAILORING

BENNY'S TAILOR SHOP
Custom Tailoring, Ladies & Gents
Alterations, Remodelling
34 YEARS EXPERIENCE
Prop. — S. JOHANSEN
Res. WO 8-9694
278 FRONT — WO 2-8414
(Above Geen's)
A16-3m

WATER PRESSURE SYSTEM

FOXBORO PUMP CLINIC SALES
Foxboro Sales and Service
Telephone WO 2-4272
Je8-3m

WELL DRILLING

GEORGE H. CHALK
R.R. 6 — Napanee
Wells for Home, Farm and Industry
For Prices and Terms
Dial Napanee 354-3615
M8-1y

Log Castle Pays Tribute To Our Northern Pioneers

WHITE OTTER LAKE, Ont. (CP)—The castle isn't the biggest there is, and it is by no means the grandest, but it may well be one of the most unusual anywhere.

In any event, it is drawing increased numbers of tourists each year into this area, 167 miles west of the Lakehead, and is a constant reminder of the courage, skill, strength and determination of the men who opened northwestern Ontario.

Perched on the shores of this small lake, the hand-hewn log castle towers over the tall pines.

Jim McQuout took 23 years to build his castle, using 30-foot logs, some of them 20 inches in diameter. Only once did he accept any help at all. The rest of the time he single-handedly raised the big logs in erecting the three-storey main building and the four-storey tower.

The one occasion on which he accepted assistance was from a man named A. Bergland who helped transport the windows for the castle from Ignace, 35 miles to the northwest, a trip requiring 17 portages with canoe.

UNREQUITED LOVE

The main building is 28 feet by 30, but there also is a two-storey section at the rear, built of whipsawn timber planed to half-inch thickness, where McQuout lived.

With the uprights in place, McQuout resorted to an unusual method of raising the heavy timbers for the walls. With pegs driven into the uprights at about three-foot intervals, he raised first one end and then the other until the timbers were in place.

Why did he do it? There are at least two stories.

One is that in his native Scotland he loved the daughter of a squire but lacked the wealth or property for such a marriage. Thus, when he and his brother sailed for Canada, it was said he determined that one day he would have his own castle.

The other tale is that McQuout built the castle to prove his elder brother was wrong when he said Jim would never make a success for fur trapping.

The story had an unhappy ending, however, because Jim McQuout was drowned Oct. 8, 1920, when he was 58. His body was not found until the following July 4. He was buried 50 feet from his castle on the shore of the lake.

In 1955 the Ontario department of lands and forests began repairing the building, restoring its roof, replacing old and rotten logs and bracing the leaning tower. It's estimated that about $5,000 will be enough to complete the restoration and assure permanency of a memorial to a stout Scot and a tourist attraction in the wilderness.

UNFINISHED CASTLE — This log cabin castle of hand hewn logs 30 feet long and as much as 20 inches in diameter was built by Jim McQuout, a Scot who came to Canada to make his fortune. He spent 23 years building it on the shore of White Otter Lake in Northwestern Ontario but never lived to finish it. He was drowned in 1920 and is buried 50 feet from the castle. (CP Photo)

Frankford

FRANKFORD — Master Blaine Wannamaker has returned home after spending a holiday with Mr. and Mrs. Alfred Aikens in Springbrook.

Mr. and Mrs. John De Raaf and family of Jordan spent the weekend with Mr. and Mrs. Arie De Raaf.

Mr. and Mrs. Charlie Wright of Foxboro were Sunday dinner guests with Mrs. Mary Patrick.

Mr. and Mrs. Leonard Wannamaker of Stirling were Sunday supper guests with Mr. and Mrs. Vernon Wannamaker and family.

The Rev. Bob Donnan and Mrs. Donnan of Stirling and Rev. Steve Tilley and Mrs. Tilley and family of Toronto were Sunday guests with Mr. and Mrs. Clifford Elliott.

Little Miss Heather Parks of Belleville spent last week with her grandparents, Mr. and Mrs. Fred Wood.

Mrs. C. D. Powell, Miss Elva Locklin and Miss D. Diehmont of Toronto were Monday supper guests with Mr. and Mrs. B. Locklin and family in Belleville.

Mr. and Mrs. Doug Flood and family of Belleville were Sunday guests with Mr. and Mrs. Reg Elliott and family.

Mr. and Mrs. John Forge of Stockdale were Friday evening guests with Mr. and Mrs. H. W. Rose.

Mrs. Mary Patrick and Mr. W. Wright were Sunday supper guests with Mr. and Mrs. Herman Cox and family in Hilton.

Mr. and Mrs. H.W. Rose spent Thursday at the C.N.E. Toronto and were Thursday and Friday evening guests with Mr. and Mrs. V. Tifford in Beamsville.

Mr. and Mrs. Alex Kennedy and daughters of Campbellford were Thursday guests with Mr. and Mrs. William McLaren.

Sympathy is extended to the Rev. Charles Judd and family in the loss of his father who passed away in Burlington Hospital recently. Mr. Walter Morrow, Mr. Mervin Dafoe, Mr. Arnold Stickle, Mr. Jack Williams and Mr. Ray Moran attended the funeral which was held in Grafton.

ANTIQUES

This fine importation of Period Furniture, Works of Art, Sterling and Sheffield Plate, English and Continental China, Choice Glassware, Copper, Brass etc.

WILL BE ON VIEW

Thurs., Sept. 5th,
From 1 p.m. 'til 9 p.m.
at
COMMODORE HOTEL
840 Princess Street, Kingston

AND SOLD BY

AUCTION

Friday, Sept. 6th, at 7 p.m., Sharp

FYFE - McGREGOR
Auctioneers & Appraisers

204 ST. SACRAMENT ST.
Montreal 1, P.Q.—AV 8-6330

Estates Appraised and Sold by Auction Anywhere

Rite-Way

Sincerely Thanks The People of the Belleville & Trenton Areas for . . .

making Rite-Way's Grand Opening debut in Belleville such a wonderful event! We thank you also for your great patience and courtesy in slow moving traffic and the line-ups at our check-out counters. We trust your time and patience were well rewarded and that you will return again and again for more everyday great values and service!

THE MANAGEMENT & STAFF

RITE-WAY
DEPARTMENT STORES LIMITED
Dundas Street West, Belleville

POGO

HI & LOIS

Astrological Forecasts

By SYDNEY OMARR

For September 5

Aries (Mar. 21 to Apr. 19): Get paper work out of way early. Don't put off details. Take care while travelling, but don't delay important decisions. Cycle high. You can make correct judgment — if you act.

Taurus (Apr. 20 to May 20): Analyze questions, problems, persons. Don't become involved in "secret deals." Be forthright. Adhere to highest principles. Otherwise, loss is indicated. Fine for visits.

Gemini (May 21 to June 21): Favorable lunar aspect points to benefits from friends, club or group activity. Avoid misunderstandings by listening. Hold off on your own opinion until all facts are surveyed.

Cancer (June 22 to July 21): Speak up for rights. Exercise authority, exert influence. Others may try to convince you to "follow them." But best course is to follow dictates of your own conscience.

Leo (July 22 to Aug. 21): Determine where injustice lies . . . then do something about it! Be true to your own benefits, but realize there are valid "points" in opposing viewpoint. Be fair and generous.

Virgo (Aug. 22 to Sept. 22): Avoid unreasonable attitude. Be discriminating without being stubborn. Accept the best, but don't ridicule other efforts, especially those of marital or business partner.

Libra (Sept. 23 to Oct. 22): Fortunate day for getting house in order, clearing up minor matters. Best to be there "in person." Don't trust others to do your job. Check instructions, road maps. Be positive.

Scorpio (Oct. 23 to Nov. 21): Communicate thoughts, ideas, desires. Others apt to be in receptive mood. Now is time for you to "sell yourself." Also good for being with loved one, for achieving greater domestic harmony.

Sagittarius (Nov. 22 to Dec. 21): Utilize wisdom, experience. Don't "fly off handle." Take time to make correct judgments. Associate may be enthusiastic but prone to error. Express yourself. Display affection.

Capricorn (Dec. 22 to Jan. 20): Don't follow precedent without examining motives. Some hidden obstacles exist. Examine actions, reactions of friends and business associates. You could learn valuable lesson.

Aquarius (Jan. 21 to Feb. 19): Avoid trying to go too fast especially in connection with travel. Take time to be safe. Confusion arises if you neglect to inform others with regard to plans. Share ideas.

Pisces (Feb. 20 to Mar. 20): Face facts as they exist. Trying to duck important issues leads to delay, loss. Honest approach pays off in material way. Means you can profit if you place cards on table.

If today is your birthday . . . you are dynamic, possess personal magnetism. Outlet for creative abilities essential to your happiness.

General Tendencies: Accidents featured because populace seems to be "in a hurry."

THE LITTLE WOMAN

"I can pay $7.50 a month. What can you show me for that?"

W. Huntingdon

WEST HUNTINGDON — Mrs. Mac Longwell of Port Colborne and Mrs. Peter McInroy visited on Thursday with Mr. and Mrs. Goldie McInroy.

Mrs. Ted Turkington of Stratford and Miss Reta Farrell of Kitchener called on Mr. and Mrs. Barton Haggerty, Mr. and Mrs. John Wallace and Mrs. Henry Wallace, Mr. and Mrs. Goldie McInroy, Mr. and Mrs. William Fitchett and Miss Bessie Hollinger.

Mr and Mrs. Mac Sarles spent the weekend with Mr. and Mrs. Creighton Johnson of Burwash.

Mr. and Mrs. J. S. Wilson are spending a few days with Mr. and Mrs. Keith Bush of Frankford.

Mrs. Harry Thompson spent a few days with Mr. and Mrs. Mac Sharpe of Mount Pleasant.

Mr. and Mrs. Wesley Farrell of Moira spent the dinner hour on Sunday with Mr. Arthur and Miss Sara Wilson. Mr. and Mrs. Jordan of Belleville called at the same home.

Master Kevin Bray of Ivanhoe spent a few days with his grandmother, Mrs. William Bray.

Congratulations are extended to Mr. and Mrs. Ray Donnan on the arrival of a baby boy.

ANSWER TO PREVIOUS PUZZLE

FAHR GRASP CAFE
ALOE RADAR HULL
TOUCHANDGO ARIL
SPREAD SEPARATE
IDES SECT
TRAVESTY RESIST
HARES YEATS OLA
EVER SLATY SHIP
TEN ALERT AMINE
ALASKA SADSACKS
TIPS RUST
VERANDAS SETOUT
ALAR ADMITTEDLY
MILO SIEVE REAR
PELF HEWED YARE

??????????? THE HOT CORNER

VOLKSWAGEN OWNERS!!

CANADIAN TIRE CORPORATION IS YOUR HEADQUARTERS FOR SERVICE AND GUARANTEED NEW EQUIPMENT —QUALITY PARTS.

Shock Absorbers — Shock Springs — Generators— Starters — Front Wheel Bearings — Brake Shoes — Brake Cylinders — Brake Hose — Speedometer Cables — Clutch Assemblies — Clutch Plates — Clutch Release Bearings — Rebuilt Carburetors— Carburetor Kits — Fuel Pumps — Fuel Pump Kits — Fan Belts — Ignition Points, Condensers, Rotors and Caps — Ignition Coils — Ignition Wiring — Voltage Regulators — Dimmer Switches — Bulbs — Mufflers — Tail Pipes—Exhaust Pipes— Differentials — Transmissions — Engine Assemblies — King Pins — Grease Retainers — Piston Rings — Crankshafts — Gasket Sets — Wiper Blades & Arms—Car Wheels—Tires—Batteries— Slip Covers.

CHECK OUR PRICES ON PARTS AND SERVICE. WE CAN SAVE YOU MONEY.

USE YOUR CREDIT "CHARGE IT"
NO MONEY DOWN Interest free 30 day charge accounts. Up to 24 months to pay.

EXTRA! 5% CASH and CARRY BONUS COUPONS

CANADIAN TIRE CORP'N — CANADIAN TIRE ASSOCIATE STORE

EASY TERMS

Corner Coleman & Harriet Streets
DON HILL LTD., DIAL WO 2-6786

Daily Crossword Puzzle

ACROSS

1 Precious metal.
5 Boxers.
9 ___ large: 2 words.
14 Winged figure in art.
15 Leigh Hunt hero.
16 Dickens heroine.
17 Very favorable.
18 Unconcerned.
20 Wild hog.
21 Minister.
22 Teachers' group.
23 Hawaiian feast.
25 Indiana city.
27 Evangeline's home: 2 words.
31 Suffix in chemistry.
32 Border.
33 Pansy.
35 Saturate.
39 Make ___ of: 2 words.
40 Victuals.
42 Forest canton of Switzerland.
43 Lavabo.
45 River into Lake Ilmen.
46 Son of Jacob.
47 Tribe of Sioux.
49 Large bird, so-called by Plains Indians: 2 words.
51 Rocket part.
55 Merchandise: Abbr.
56 Finnish port.
57 Parasitic fish.
60 Let it stand.
63 Philippine island.
65 Weird.
66 Instruct.
67 Join.
68 Negative of a sort.
69 Detailed entries.
70 Purposes.
71 Palm.

DOWN

1 Clothing.
2 Melville novel.
3 Santa Fe's neighbor: 2 words.
4 Rehearsal for an event: 2 words.
5 Mythical marksman: 2 words.
6 Old Greek coin.
7 Vanished.
8 A Bolivian capital.
9 Put on a certain roster.
10 Actor Brynner.
11 W. I. timber tree.
12 Forty-___.
13 Coup ___: 2 words.
19 City of Hawaii.
24 Fortune hunters.
26 Margin.
27 ___ bag.
28 Latvian port.
29 Displease.
30 Joint.
34 Edison's middle name.
36 David Bell, for example.
37 Eurasian border river.
38 One: Ger.
41 Signs.
44 Greek island.
48 Cassini of fashions.
50 Concur.
51 Mescal and cholla.
52 Concerned with.
53 Chateau's gate.
54 "South Pacific" hero.
58 One-eyed god.
59 Circular: Fr.
61 Homonym of 65 Across.
62 Newcastle's river.
64 Gypsy.

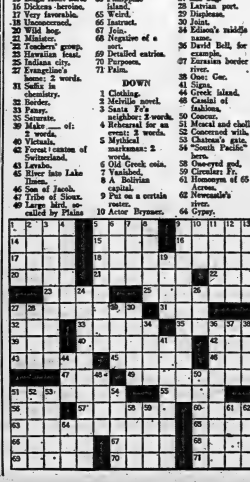

JOHNNY HAZARD

BLONDIE

'LIL ABNER

PENNY

BRINGING UP FATHER

MARK TRAIL

ARCHIE

BC

Helping People in Countries Where It Has Plants Is Work of Aluminium Co.

By BRUCE STOVEL

MONTREAL (CP)—A young man in British Guiana is shown how to use a blow-torch on sheets of aluminum. A university student in Jamaica works at an engineering problem. In isolated Muri, India, aluminum plant employees enjoy a movie after work.

These are some of the activities being paid for by the Montreal-based Aluminium Ltd. group of companies, a world-wide enterprise whose major component is the Aluminum Company of Canada Ltd.

Helping people in underdeveloped countries where it has plants is good human relations and good business, says the company. The faster the economy of the country advances, the more efficient operations become, and the easier it is to hire qualified personnel.

Aluminum Ltd. says it also wants people to understand the constructive role capitalism can play, and thereby consolidate the company's position as a good citizen wherever it operates.

BIG EXAMPLE

The effect of an international industrial firm on an underdeveloped country is seen at its plainest in British Guiana, where the Aluminium subsidiary, Demerara Bauxite Company Limited, is one of the country's largest industries.

The company's 3,500 employees benefit from high wages, by British Guiana standards. The average pay for hourly workers is just over $30 a week, about twice the national average.

The British Guiana government gets 50 per cent of the company's profits in income taxes, royalties and such. This is the source of nine to 12 per cent of government revenue.

The presence of one big company stimulates industrial growth. Other companies are formed to supply it.

And in British Guiana, Demerara Bauxite — Demba — developed a method of calcining or baking bauxite, the ore from which aluminum is taken. Calcined bauxite has extensve uses in the abrasive and refactory industries, and now accounts for 50 per cent of the country's bauxite sales in value.

HELPS COMMUNITY

But regarded as the most startling effect of Demba's presence is the help given the community. The company spent more than $5,000,000 on education, health and community improvements between 1950 and 1960 in Mackenzie, where its bauxite mines, bauxite plant and alumina plant are located.

The company says it hopes that its aid will create conditions whereby constructive community leadership will tend more and more to emerge from the people of the area themselves.

The company has built in Mackenzie primary and secondary schools, a trade school, a 128-bed hospital with an associated nursing centre serving the medical needs of the entire region, three churches, a sports pavilion and flood - lit cricket pitch, a pure water plant, a 15,000 - kilowatt power station, three swimming pools and a golf course. Interest-free loans have been made to employees who want to build homes. Scholarships have been given to Guianese to attend the University of the West Indies.

TRAINS WORKERS

The building of the alumina plant in the late 1950s created an extensive on-the-job training program for formerly unskilled workers. Workers are given tuition fees if they pass correspondence courses in technical subjects, and attendance at the company trade school is free.

The same pattern emerges in Jamaica, the company's other major source of bauxite and alumina, and in India, but with local variations.

In Jamaica the company's subsidiary, Alcan Jamaica Limited, has a no-strings-attached scholarship program. By 1964-65, 17 students will be attending university or college on grants totalling $22,000 a year.

The larger of the company's two plants in Jamaica—at Kirkvine—has a trades training centre where students are paid to take a six-months course. Some 150 men have completed the full-time course since it was started in 1957, and a recent survey showed a high percentage have since received promotions. So far the company has spent more than £100,000 on its training program in Jamaica.

In an effort to improve agricultural productivity in Jamaica, the company uses its acreage in the island to breed a beef herd of 5,000 cattle, grow citrus fruits and reforest 300 acres of hillside land. The company is the largest single grower of ortanique, a cross between an orange and a tangerine unique to Jamaica.

In India, different traditions and social patterns have presented such an openly-paternal program.

But schools, recreation facilities and housing are provided at mines and plants in isolated areas. At Muri, nine qualified teachers, all full-time employees of the Indian Aluminium Company Limited, teach nearly 300 pupils at a high school considered among the best in the state.

The 4,900 employees of Aluminium Limited's Indian subsidiary are almost all Indians. Promotion is based strictly on performance. The chairman, general manager and all plant managers are Indians.

Aluminium Ltd. was formed from non - U.S. parts of the Aluminum Company of America complex in 1928. Today, ownership of the two companies has diverged completely, and Aluminium Ltd. is one of the giants of the free world's aluminum industry. Since 1939 it has increased its sales more than six-fold.

The ore, bauxite, is usually found in tropical or semi-tropical countries. It is mined and washed clear of most impurities by jets of water.

Alumina, or aluminum oxide —the metal aluminum combined tenaciously with oxygen, is isolated from bauxite by means of a hot caustic soda solution. The alumina is dissolved in the caustic, and is later allowed to precipitate out by adding alumina particles.

The alumina later is separated from the oxygen by an electrolytic process requiring vast amounts of electric power.

British Guiana and Jamaica both produce alumina and ship it to Canada to be converted to aluminum. British Guiana also ships bauxite to Canada. Jamaica's alumina goes through the Panama Canal to a smelter in Kitimat, B.C., while British Guiana's bauxite and alumina go to Arvida, Que.

India's aluminum industry is integrated—the bauxite is mined in India, converted to alumina there and reduced to aluminum. Fabrication into semi-finished forms — sheets, coils and such for the local market—is also done there.

TRAINEES AT WORK — Trainees work on a machine at the Demba Trade School in British Guiana, one of several schools sponsored by a group of companies whose major component is the Aluminum Company of Canada Ltd. The world wide enterprise says helping people in underdeveloped countries where it has plants is good human relations and good business. (CP Photo)

Melrose

MELROSE—Melrose "Weary Weeders and their leaders, Mrs. Thomas Howard and Mrs. Don McLaren attended Achievement Day held at Moira Secondary School on August 21st.

A special feature of this meeting was the presentation of Provincial honors (completion of 12 clubs) to Miss Barbara Weese, and County honors to Miss Janice Macfarlane (on the completion of six clubs).

A demonstration on "Choosing and preparing vegetables" was put on by Barbara Weese and Cheyanne Pasco.

PURCHASE STRAW

A van containing more than 800 bales of straw left the farm of Russell Macfarlane on Saturday morning for the state of New Jersey. Mr. Mac Huffman of that place purchased the load and arranged the transportation.

CUBS CAMP

The First Melrose Cub Pack camped during the weekend along the Salmon River at Kingsford. Twenty three boys and their leaders enjoyed two days and two nights of pleasant weather, under canvas. Three volunteer members of the Ladies Auxiliary attended each day as camp cooks. Thanks are extended to all who co-operated in making this yearly event a success.

FAREWELL PARTY

Mr. and Mrs. Russell Macfarlane were honored guests at a 'Going Away Party' in the township hall on Wednesday evening. A social time was spent. A sum of money was presented and an address read by Mrs. J. C. Milligan. Mr. Macfarland lately disposed of his farm to Mr. M. Bradshaw and will take up residence at 225 Coleman St., Belleville.

Mrs. Robert Miller of Ottawa, accompanied by Mrs. A. Gough and baby Robert and Mrs. Kilpatrick of Foxboro, were Tuesday supper guests of Mr. and Mrs. Grant McLaren.

Garden Notes

Planting and Care of Peonies

By FLORA M. SAVILLE

A Chinese gentleman noted for his flower paintings, especially those of peonies, said he tended the plants and enjoyed their ed them in the winter to bring beauty in the summer and paint them to his mind's eye. This, no doubt, was why the pictures had a dream-like quality.

The peony has been recorded in history for two thousand years. It was known in China, Japan and other eastern countries as well as Greek mythology and Roman writings. The Crusaders brought it back from the wars and from there the Plymouth Brethren brought it to America. Pioneer women moving west in Conestoga wagons, took roots to their new homes.

This is a plant to last a lifetime. The Peony Society has records of many plants over one hundred years old. Now catalogs of the foremost peony growers list from 400 to 970 varieties.

Single and semi-double blooms are increasing in popularity. The large heads of the very double types are often bent and ruined in a heavy rainstorm but the singles with few petals and stronger stems stand up bravely through wind and rain. For the first few days the blooms of the singles close at evening and the lustrous buds look like big round rose buds.

OUTSTANDING HYBRIDS

Many of the hybrids are outstanding in form or color but if they are still quite new they may be priced as high as $5. to $10. or even higher. Claire de Lune is $25 and Helen Mathews can be had for $75.

One dollar will buy a good plant of the older proven varieties such as festiva maxima (white with crimson flecks) Karl Rosenfield (dark wine red) Lady Alexandra Duff)blush pink semi-double anemone) Marie Lemoine (white with gold stamens) Saraha Bernhart (pale pink) or Felix Crousse (brilliant red). Tree peonies are about $5 each.

Growers sometimes complain that their peonies do not bloom. Deep planting is usually the fault. Two inches under the soil surface is enough covering for the crown. Heavy shade, which may have developed without notice due to tree growth, can be a cause where the plants have bloomed well for years.

The peony has few enemies, botrytis being the most common. It is a grey mold that appears on new leaves when the shoots are about one foot high in the spring. When it develops later in the season the buds turn black and wither. Control — cut off the shoots below soil level and destroy them as soon as any sign of infection appears. In the fall cut off all leaves when frost kills them and burn the stems and foliage. Do not throw on the compost pile. Dust plants and soil with semesan or other mercury compound. Spray plants when in leaf with Bordeaux mixture, Zaneb or captan.

FAILURE TO OPEN

Bud blast, failure of buds to open, is not caused by a virus. It is lack of potassium in the plant, dry weather, low temperature, when buds are forming, in fertile soil or too much shade.

If you wish to divide or transplant peonies, late August or early September is the time to do it. However, think twice before you do either of these operations. Peonies resent moving, and thrive in the same spot for years and years. All they ask is a fall feeding of low acting fertilizer and several applications of liquid fertilizer as the buds are opening.

(Advertisement)

Do You Know How To Say Thank You?

When you get an unexpected gift or compliment, do you make it difficult for the giver by saying, "You shouldn't have done that!"? Read "How To Say Thank You" in the September issue of Reader's Digest and learn how to be gracious in your acceptance.

EATON'S SEPTEMBER **Household Linen Sale**

Extra Large Flannelette BLANKETS

Extra-wide and extra long! Thickly napped . . . a year-round blanket that likes to be washed! Excellent quality . . . firmly hemmed, with woven borders of Rose or Blue. The extra width means added tuck-in all around.

EATON September Sale Prices:

Twin-bed size, about 66"x100" Sale, pair **5.99**

Double-bed size, about 80"x100" Sale, Pair **6.99**

Red Plaid Fringed
Wool Motor Rugs
EATON September Sale, each **5.99**
You'll want one . . . and so will your friends! A warm wool weave that's priced for the budget wise buyer. The pattern combines Red & Black in smart plaid. About 56"x74" including fringe.

Dinner-Size White
Fresh Linen Damask Sets
EATON Sept. Sale, Seven-Piece set... **8.99**
Gleaming, beautifully finished, White linen damask. Woven in a lovely rose or chrysanthemum design and carefully hemmed. Classics for your table! Cloth about 60"x80", 6 napkins, each about 16" square.

20% Off Usual Price!
Quilted Mattress Pads
EATON September Sale Prices:
Twin-bed size, about 40"x75" Ord. 5.95 Sale, each **4.76**
¾-bed size, about 54x75" Ord. 6.95 Sale, each **5.56**
Double-bed size, about 54"x75" Ord. 7.95 Sale, each **6.36**
"Sanitized", quilted cotton. Corners finished with elastic strips. Well-bound edges. White only. THREE SIZES!

Absorbent and Gay!
Linen Tea Towels
EATON September Sale, each .... **.59** 6 for 3.36
Better quality linen tea towels. Bright carnival stripes to cheer up any dish-washing session! Red, Blue or Green cross borders on multi-stripe backgrounds. About 22"x32".

Double Bed Size
Blended Blankets
EATON Sept. Sale, each **4.99**
A warm blend of "Viscose"-and-nylon . . . lightweight yet cosy. Attractively bound in rayon-satin. In Light Blue, Light Green, Gyspy Red, Goldenrod, Turquoise, Pink, or Sandalwood. About 72"x90".
—EATON'S Main Floor

• Open Daily 9.15 a.m. to 5.30 p.m. • Wednesday 9.15 a.m. to 12 Noon • Friday 9.15 a.m. to 9 p.m. Dial WO 2-4561

T. EATON Co. BRANCH STORES

THE WEATHER

Friday — Mainly sunny. Low 42. High 62.

Authorized as Second Class Mail, Post Office Department, Ottawa

The Ontario Intelligencer

TEMPERATURES

	Max.	Min.
Today	63	44
One Year Ago	65	56

BELLEVILLE, ONTARIO, THURSDAY, SEPTEMBER 5, 1963

7c Per Copy, 40c per Week

BIRMINGHAM RIOT LEAVES ONE DEAD

UP IN ARMS — A policeman carries off a demonstrator cradled in his arms after a group of white persons protested enrollment of two Negroes at Ramsay High in Birmingham, Ala. The man holds a large Confederate flag.—(AP Wirephoto)

To Support Pearson

Caouette Will Head New Party in House

QUEBEC (CP) — Real Caouette announced late Wednesday night that he has captured the support of a majority of the 23 Social Credit members of Parliament and will head a new party called Le Ralliement des Creditistes in the Commons.

He indicated that the new group intends for the present to support the Liberal government of Prime Minister Pearson "in the interests of Canada and not against the interests of French Canadians."

Mr. Caouette told a press conference following a hotel - room caucus attended by 15 other Quebec MPs that he had succeeded in obtaining the support of three more besides the nine who had previously backed him publicly.

"Eventually we will attempt to make this a national party and take it across Canada to protect the French - Canadians in every province," Mr. Caouette said following the four-hour meeting.

He said his main difference with Robert Thompson, Social Credit party leader, was the latter's "refusal to care anything about the French - Canadian point of view in national politics."

Of the 23 Social Credit MPs, 19 were elected in Quebec.

Mr. Caouette also said Mr. Thompson is afraid of being laughed at if he sticks too strongly to Social Credit doctrine. The political philosophy had found a response in Quebec and Mr. Caouette didn't get along with "those who are afraid."

Following the weekend Ralliement convention in Granby which repudiated Mr. Thompson's leadership, six Quebec Social Credit MPs announced their support for Mr. Thompson. Until now Le Ralliement was the Quebec wing of the Social Credit party.

They were: Maurice Cote, Chicoutimi; Marcel Lessard, Lac St. Jean; Gerard Ouellet,

(Continued on Page 7)

Overhaul Present System

OTTAWA (CP) — A special team of senior government officials has launched a twin investigation that may lead to a major overhaul of the present unwieldy system of classifying and paying federal employees as well as producing a blueprint for civil service collective bargaining.

A. D. P. Heeney, a career diplomat who heads the nine-member preparatory committee on collective bargaining, announced Wednesday that offices have been opened, staff hired and work started on the long-range investigation.

He declined to set a target for the committee's report to the government on how collective bargaining can be established between the government and employee organizations.

"We have six months' hard expert work to do before we can begin to think in terms of a timetable," he told a press conference.

Mr. Heeney was flanked by the top leaders in the four major civil service staff associations as he set out the ground rules and objectives of the search for a workable collective bargaining arrangement.

INVOLVES 185,000

An annual pay bill of more than $800,000,000 involving some 185,000 civil servants will be at stake when the government and its employees sit down on opposite sides of a bargaining table to negotiate wages and working conditions in a union-type contract.

Mr. Heeney made it clear that the committee plans to "consult" civil service groups during its investigation, but will not be negotiating any agreement for a streamlined pay classification system or for collective bargaining machinery.

Mr. Heeney indicated that he has worked out an informal agreement with the leaders of civil service staff organizations to keep any differences of opinion from erupting into public during the investigation.

He said the committee's investigation will be aimed at two specific targets:

1. To find out how to streamline the "jungle of technicalities" surrounding the 1,827 grades of civil servants and their related pay scales, a classification system that has grown like topsy since it was introduced in 1919.

2. To prepare machinery for collective bargaining and arbitration.

Mr. Heeney said he has already met President Claude Jodoin of the Canadian Labor Congress about the work of the committee.

Dynamite Blast At Negro's Home Causes Outbreak

Police Fire Into Air But Three Negroes Hit

BIRMINGHAM, Ala. (AP) — A dynamite blast at a Negro leader's home detonated racial violence that killed one man and injured at least 21 persons Wednesday night in this strife - ridden southern steel city.

Gunfire crackled for more than an hour in the wake of the bombing at the home of Negro lawyer Arthur Shores on "dynamite hill," where numerous bombings have occurred in recent years.

Negro John L. Coley, 20, was shot to death, three bullets in his head and body.

At least two other Negro men were wounded by gunfire. The injured included four policemen hit by bricks or other missiles thrown from crowds of Negroes who gathered in the vicinity of the bombing.

Order was restored by about 130 policemen. The blast followed within hours disorders among white segregationists protesting the enrolment of Negroes at white schools.

THREE SCHOOLS CLOSED

Governor George Wallace of Alabama, meanwhile, took a new tack in the schools issue by announcing early today that the city's board of education had agreed to his request to close temporarily three schools that had been scheduled to be desegregated today. Two Negro boys were enrolled at one of the schools Wednesday.

Wallace's announcement followed conferences that started shortly after the outbreak of violence.

The announcement said the board had agreed to take legal action to try to stay the federal court order integrating the three schools. The action would be tied to an argument that integration would mean further racial strife.

Policemen fired carbines and shotguns over the heads of the yelling, jeering Negroes to disperse them Wednesday night.

Police said dynamite, possibly thrown from a car, ripped a crater two feet across and 18 inches deep at the front of the Shores residence.

Shores said the bombing seemed as senseless to him as the one of Aug. 20 when extensive damage was inflicted on the other end of his house.

As the racial fires crackled, there were these developments:

1. Governor Wallace placed 500 to 600 National Guardsmen on alert for possible duty in

(Continued on Page 6)

By DON McKEE

BIRMINGHAM, Ala. (AP) — Gunfire spouted with angry concussions in the humid night air on Center Street, making quick orange flashes in the dark.

It was like a battle.

Staccato reports from carbines were punctuated by the blast of shotguns.

Helmeted policemen, holding firearms in military fashion, formed in lines of 12 and rushed, yelling and firing their guns into the air.

Crowds of Negroes, some of them hurling bricks and bottles, swirled away from the street corners, retreating into alleys and houses.

The Negroes gathered minutes after an explosion shook the house of lawyer Arthur D. Shores, a Negro.

A group of Negro youngsters ran toward the scene.

"Nobody better not be hurt!" one said. They ran on but were stopped two blocks short of the Shores' house. Shores and his 17-year-old daughter escaped injury in the blast but Mrs. Shores was thrown out of bed and suffered a bruised shoulder.

CHASE ONLOOKERS

At half-a-dozen points in a sealed - off area, policemen chased back the spectators. One cordon of officers formed and raced down a street pushing Negroes in front of them.

A Negro civil defence captain, James Lay, pleaded with a white police officer to hold back. Lay had a megaphone. He had been calling on the Negroes to disperse. Already two had been shot and one of them died.

"I could've talked them into going home," he said.

"Talking don't do no good," responded the white officer curtly. "You've been doing a good job but talking won't work."

Two of the policemen looked inside a parked school bus.

"Come outa there!" one said, brandishing his shotgun.

GET OUT OF BUS

A young Negro man, his wife holding a baby in her arms, and two other Negro men got out of the bus.

"Lie down Lie down!" ordered one of the policemen.

The Negro mother tried to lie down on the grass with her baby in her arms. She handed the infant to her husband who was on his knees, trying to get down.

"Lie down!" shouted the po-

(Continued on Page 7)

Premier, Liberal Leader Clash Over Organized Crime

By THE CANADIAN PRESS

Liberal Leader Wintermeyer Wednesday night accused Ontario's Progressive Conservative government of blindness and laxity in the battle against organized crime.

And at roughly the same time, Premier Robarts was saying his government is determined to rid Ontario of any organized crime. He challenged political opponents, mentioning Mr. Wintermeyer, to produce any information they have on the subject.

While the two leaders treated a more sensational subject, New Democratic Leader Donald C. MacDonald spoke of the pension and community planning planks of his campaign for the Sept. 25 provincial general election.

It was the first time in the campaign Mr. Wintermeyer, whose speech in the legislature last year touched off a crime investigation by Mr. Justice Wilfred Roach of the Ontario Supreme Court, had emphasized the subject.

At a meeting in Orillia, he berated the Roach royal commission as being "a cruel hoax upon the public."

Accusing the government of being "terribly blind to the problem of organized crime and terribly lax in the discharge of its responsibility to combat organized crime," the Liberal leader said:

"It soon became tragically apparent that the royal commission on crime was not determined to get the truth.

"Witness after witness came and went with nothing more than a warning that they must tell the truth. And when it became apparent to the members of the underworld that they could lie with impunity, the crime commission became a cruel hoax upon the public."

The Roach report, issued in

(Continued on Page 5)

Bar Assoc. Told Police Hold Prisoners, Beat Them

BANFF, Alta. (CP) — Two resolutions designed to ensure that prisoners are brought into court within 24 hours of their arrest were approved Wednesday by the civil liberties section of the Canadian Bar Association.

The first, introduced by Lawrence Corriveau of Quebec City, urged an amendment to the Criminal Code to ensure that authorities can not circumvent present Criminal Code provisions which say prisoners must be charged in open court within 24 hours of their arrest.

Mr. Corriveau, chairman of the Quebec section's civil rights committee, told the national meeting "there are many cases in which police detain a prisoner incommunicado for several days at a time."

"He (the prisoner) is denied the right of communication with a lawyer and his family or friends. We want to re-educate the police to the realization that anyone, no matter who, has basic civil rights and if you detain him you can only do so for 24 hours."

The object of an amendment is to "give practical means to enforce the present provisions of the Criminal Code without nullifying delays."

"There would be no room for the current criticism and disparagement of the Criminal Code, which are so harmful in their consequences."

Later, in an interview, Mr. Corriveau added.

"Police have a suspect and they detain him for days tryng to force a confession out of him.

(Continued on Page 6)

Fortify Border

HONG KONG (AP)—Communist China has sent 900,000 students to build defences in Sinkiang province bordering the Soviet Union, the South China Morning Post says.

The British - owned, English-language newspaper quotes a refugee from China as saying the volunteers included more than 30,000 students from Shanghai.

Fifth of Villagers Killed

Orphaned by Jet Crash, Children Running Farms

CP from Reuters-AP

HUMLIKON, Switzerland —Dozens of children orphaned by the crash of a jetliner were working the fields today helping to keep life running smoothly in this peaceful farming community.

Nineteen couples and five single men—a fifth of Humlikon's population—were among the 80 persons killed when the Swissair Caravelle crashed shortly after taking off from Zurich Wednesday.

The entire village council, a teacher and the chief of the local fire brigade were listed among the Humlikon dead. The group was on its way to Geneva to visit an experimental farm at the invitation of a firm of pesticide manufacturers.

Though Humlikon's wheat harvest is in, both the potatoes and grapes have still to be gathered. So the orphans and surviving adults, who earlier had listened ashen-faced to the radio news of the crash, set to work to keep the farms running.

The tiny hamlet's parish clerk, Jakob Zinkel, said everybody was lending a hand on the farms, "but we must have help with the harvest."

A local pastor said 26 children and 14 youths had lost both parents in the disaster.

"What can we do about the children?" was a common question in Humlikon, which is about 50 miles from the scene of the crash.

"I wish I had been on the plane," one old man told reporters. "All the young adults are dead and who is going to do the farming?"

Said Gottfried Meisterhans, 28, whose parents perished in the disaster:

"This is terrible. This is worse than war because it wiped out virtually a whole generation."

The crash occurred near the

(Continued on Page 6)

More Aid Offered To UN

OTTAWA (CP)—Prime Minister Pearson is expected to offer the United Nations a larger and more flexible Canadian force for UN duty anywhere in the world, informed sources said Wednesday.

Mr. Pearson, who won the Nobel Prize for his instigation of the 1956 UN emergency force in Egypt, will go to New York Sept. 17 for opening sessions of the UN general assembly.

Informants said Mr. Pearson, long an exponent of a world police force, will likely make a concrete offer of military manpower and equipment, possibly at first in private talks with the delegations of other nations.

He will urge other countries to maintain on a stand-by basis forces for UN duty as Canada, Norway, Denmark and Sweden now do. The three Scandinavian countries recently offered the UN a Nordic battalion.

Sources said Mr. Pearson probably will want to sound out other countries on their views before making a public commitment by Canada beyond that already in existence.

Canada for some years has

(Continued on Page 6)

Russians Stage Demonstration Before China's Moscow Embassy

MOSCOW (AP) — A Chinese embassy spokesman said today Russians demonstrated in front of the Embassy earlier this week.

He refused to give details, saying "everything has been reported by our radio and newspapers."

Peking radio said Wednesday night more than 20 Soviet citizens picketed the embassy Monday, shaking their fists and chanting:

"We do not want to die," "Shame on the Chinese" and "Shame, shame, shame."

Peking radio said the demonstrators also argued with embassy personnel, asking them why China refuses to sign the nuclear test-ban treaty.

There has been no mention in the Soviet press of the demonstration.

Meanwhile, Soviet and Chinese propagandists continued to trade insults.

Thd Soviet journal New Times compared Chinese propaganda with that issued by the government of Nationalist Chinese President Chiang Kai-shek. The accusation was possibly the lowest insult that could be made among Communists.

The official military newspaper Krasnaya Zvezda (Red Star) said the overwhelming majority of the world's Communist parties "condemn the inhuman policy of the Chinese leaders, who are ready to sacrifice hundreds of millions of people in the event of a thermonuclear war."

Despite the daily name-calling, Western diplomats believe Soviet-Chinese diplomatic relations will continue since both powers have too much to lose in a complete break.

Today's Chuckle

Every time you lend money to a friend, you damage his memory.

THE WEATHER

Synopsis: Generally fair weather in cool temperatures and a mixture of cloud and sunshine is forecast for southern and central Ontario today and Friday. Scattered showers are expected both today and Friday in Northern Ontario.

Bundesnachrichtendienst

Former Nazi Expert Heads Vast Spy Ring

MUNICH (AP) — A whitewashed wall rings a wooded estate in a fashionable Munich suburb.

This is about all the outsider sees of the tightly guarded and mystery-laced headquarters of the Bundesnachrichtendienst — the West German federal intelligence service, or BND for short.

A more popular label is "Gehlen organization," named after its leader who set up the espionage network under U.S. auspices after the Second World War.

Former Lt. - Gen. Reinhard Gehlen, in the business for more than 20 years, has an outfit of perhaps 4,000 men. Recently they have weathered an unprecedented onslaught of criticism.

The agency became the target of violent attacks after a senior official, Heinz Felfe, was convicted as a Soviet agent in West Germany's biggest spy trial since the war.

Court testimony at Karlsruhe disclosed Felfe and a co-defendant, Hans Clemens, during the Nazi era were both intelligence officials of the Reich security head office—which also employed Adolf Eichmann. Clemens admitted that he took part in the shooting of 330 Italian hostages.

Leaders of both opposition and government parties urged that the outfit be given a thorough going over. Newspapers spoke of a "Nazi nest in Munich."

The government took things in stride. The federal chancellory, to which Gehlen is immediately attached, let it be known that "far less than one per cent" of the Gehlen staff formerly were in the ranks of the SS (Schutzstaffel, or Blackshirts).

What's more, officials said, the fact that Felfe and Clemens were tracked down by the Gehlen people themselves—in 1961—showed the agency's efficiency.

Gehlen first got into the espionage field in 1942 when he took over as head of the German army's "foreign armies east" department, assigned to

(Continued on Page 6)

Buddhists Boycotting Pagodas Handed Back to Docile Monks

SAIGON (Reuters)—Buddhist worshippers were boycotting pagodas here today in retaliation against the South Vietnamese government's new policy of "divide and conquer."

The Buddhists were angry over measures by the government to hand back authority to non-militant leaders while militant monks were kept in prison.

The government has even approved formation of a new Union Committee for the Defence of Pure Buddhism.

The committee has been set up by non-militant Monks released after being arrested Aug. 21 when soldiers carried out bloody assaults on pagodas and rounded up hundreds of monks, nuns, students and opposition figures.

Buddhist sources said they were spreading word not to go to the pagodas so that the government would be unable to say everything was returning to normal.

Government agents were busy trying to encourage Buddhists to return to the pagodas, but even those few women and children who went to worship departed after talking briefly with monks and nuns.

Meanwhile, the official government press agency said that in the city of Hue, 400 miles north of here, police have released 40 students arrested for breaking martial law imposed by the government in its crackdown against Buddhists.

It said 61 monks and nuns temporarily detained under martial law at Te Quoc An pagoda near Hue returned to their pagodas two days ago.

The agency said the remains of a Buddhist leader, Tieu Dieu, who burned himself to death last month in protest against the government's Buddhist policy, has been handed over to his son for burial.

Spectacular Savings on

Rexall

SUPER PLENAMINS!

25% MORE TABLETS!

You save 25% on every bottle of Rexall Super Plenamins Canada's most popular multi-vitamin and mineral tablet!

NOW!

18 extra tablets with 72.... all for $ 4.98 you save $1.49
36 extra tablets with 144... all for $ 7.98 you save $2.89
72 extra tablets with 288... all for $13.98 you save $4.98

Special offers for a limited time only.
Big savings on the 8 oz. and 16 oz.
Rexall Super Plenamins Jr. Liquid too!

McKEOWN'S DRUG STORE

271 FRONT STREET WO 8-4773

500-Home Subdivision, 'West Park Village' To Be Built West of Sidney Street

Plans for a 500-home subdivision, just within the city's western limits were announced today. A subdivider's agreement, between the city and Belleville L and M Developments Ltd., was signed this morning. Realtor W. J. McCormick and contractor Charles W. Lambert are behind the scheme called "West Park Village."

Site of the new development is a 98-acre strip of land just west of Sidney St., extending from West Moira St. north to Highway 401. "Phase one" of the operation, which will include 200 houses to be built on the southern half of the property, will take about two years. Conctruction of the new houses in the $14,000 to $15,000 range, will be by Charles W. Lambert Ltd. and by West Park Construction Ltd. Five basic house plans, with three variations on each plan, will be used in the development, according to W. J. McCormick, giving a total of fifteen essentially distinctive home layouts. Down payments will be low, he says.

UTILITIES BURIED

Because of the curved streets planned and the gently rolling land of the site, there will be no "subdivision looks" Mr. McCormick continues. There are few spots in the subdivision from which more than one house of any one design will be visible. All houses are single-family, fully detached, with full basements and feature electric heating. House plans have been developed especially for this subdivision, and will fit well in the contours of the land.

Utilities will be buried, according to Mr. McCormick and the plans, as approved, call for storm and sanitary sewers and water supply connected to the city system and all roads paved and curbed. About two miles of roads will be included in phase one of the project, and the traffic pattern has been planned to avoid overloads and congestion. All roads, planned and surveyed by Belleville surveyor Tom Ransom, will follow the contours of the ground.

SELF-CONTAINED

"West Park Village," says Mr. McCormick, "will be a self-contained community, almost". Phase one of the project will include a five acre park, on land already deeded to the Parks Board. Phase two may include a small shopping centre, "not a full plaza," Mr. McCormick says, and some clean, light industry may be permitted between Highway 401 and the residential area. An apartment house near the north end of the development will provide a 'sound barrier'.

The agreement signed today marks the end of two years of planning, negotiations and study of subdivisions across the province. Final registration of the plan, normally a one-day process, remains, then construction will begin within three weeks. First model homes in West Park Village will be ready for inspection by the end of October, according to Mr. McCormick.

Obituaries

MRS. ROBERT HENRY CHAMBERS

The funeral of Mrs. Robert Henry Chambers formerly Rosa May Best was held on Tuesday afternoon at the Duffin Funeral Home, Stirling, with Rev. R. H. Stewart rector of Marmora Anglican Church officiating.

The bearers were Messrs. Arnold Wannamaker, Percy Craighead, Douglas Detlor, Sam Stapley, George Heasman and Ross Holland.

Interment was made in Stirling cemetery.

GARNET KENT CUMMING

The funeral of Garnet Kent Cumming, who resided with his daughter, Mrs. Harold G. Crowe at 169 William Street and died in the Belleville General Hospital on Sunday was held from his late residence under the direction of the John R. Bush Funeral Home on Wednesday afternoon.

Archdeacon A. S. McConnell conducted the service in the home and the committal rites at St. George's cemetery at Trenton. The bearers were Charles Dolan, Norman Edwards, Harold Weller, Harvey Noyes, Lloyd York and Howard Axiz.

Mr. Cumming was born in Troy, Ontario, being the son of the late Mr. and Mrs. Charles E. Cumming and has resided in this city for the past 15 months. He resided in Guelph for many years and for 20 years was a valued employee of the National Cash Register Company.

He was a member of St. Thomas' Church and is survived by his wife, the former Beatrice Morris, two daughters, Mrs. Harold G. (Kathryn) Crowe of this city, and Mrs. F. J. (Elizabeth) Axiz of Trenton. Also surviving are two grandchildren.

Reeve Angry When He Found 3 Bears Shot

The Lake St. Peter area north of Maynooth has lost three of its living tourist attractions.

Three black bears, who were regular evening visitors to a garbage dump in the lake area were found shot early this week.

One of the bears was shot Sunday evening and the other two the following night.

"I was never so mad in my life," stated McClure township reeve, Elgin Oram. "The bears were quite an attraction and were hurting nothing."

"I am sure the men who shot them didn't get much sport out of shooting the bears like sitting ducks," he said.

Modern Bridge Over Deer River At Coe Hill

The village of Coe Hill in Wollaston township has a modern new bridge over the Deer River replacing the former narrow structure on the 620 secondary highway route.

The new structure was recently completed along with a half mile of new paving and curbing at the east end of the village.

Cost of the road project was in the neighborhood of $100,000 it is stated.

Flying Club Of Bancroft Builds Quarters

The Bancroft Flying Club, formed last spring and recently receiving its charter, is losing no time in providing itself a landing field for light aircraft.

The landing strip along the 500 Highway route in the west part of the village has already been prepared and this week workmen are pouring the concrete for the clubhouse.

Former Bancroft Reeve J. N. Brown, himself an enthusiastic flyer, was mainly instrumental in the formation of the Bancroft Flying Club, which has since purchased its own plane.

DEATHS

JONES, Philip Gordon — Suddenly at Trenton, on Tuesday, September 3rd, Philip Gordon Jones, beloved son of Mr. and Mrs. Gordon Jones, 74 Louis Street, Trenton, dear brother of Stephen, aged 3½ years.
Resting at the R. Douglas Bushnell Centre, 60 Division Street, near King, Trenton. Service in the chapel on Friday, September 6th at 3.00 p.m.
Interment, Mount Evergreen Cemetery.

BIRTHS

LEAN — Mr. and Mrs. David Lean wish to announce the birth of a son, Robert William David, Wednesday, August 28, 1963, at the Belleville General Hospital.

MACDONALD — Rod and Marilyn MacDonald are happy to announce the arrival of a bouncing baby boy, Scott Alexander, 8 lbs. 11 ozs., at the Belleville General Hospital, September 2, 1963.

IN MEMORIAM

ROSE — In loving memory of a dear mother and grandmother, Adelia Rose, who passed away Sept. 5, 1961.
A wonderful mother, grandmother and aid,
One who was better, God never made,
A wonderful worker, so loyal and true,
One in a million, mother was you,
Just in your judgment, always right,
Honest and Liberal, ever upright,
Loved by your family, and all you knew,
A wonderful mother and grandmother was you.
—Sadly missed by family, Clayton, Ruby, Ray, Hilda, Jack, Ardelia, Bruce, Maxine, Keith, Verna, Doris, Don and grandchildren.

ROSE — In loving memory of a dear wife, Adelia Rose, who passed away Sept. 5, 1961.
Peaceful be thy sleep, dear wife,
It is sweet to breathe thy name,
In life I loved you dearly,
In death I do the same,
Oft I think of you dear wife,
And my heart is sad with pain,
Oh this could be heaven,
Could I hear your voice again,
You are gone but not forgotten,
Never shall your memory fade,
Sweetest thoughts shall linger ever,
Around the grave where you are laid.
—Lovingly remembered by husband Delbert.

STEWART — In loving memory of a dear husband, father and grandfather, Harold C. Stewart who passed away Sept. 5, 1962.
Time takes away the edge of grief,
But memory turns back every leaf.
—Lovingly remembered by his wife Stella and family.

DEATHS

McMURDO, Freda C. — At Kingston General Hospital on Wednesday, September 4th, Freda C. McMurdo, beloved wife of Albert C. McMurdo, Wooler Road, and mother of Leigh and Byron at home, in her 43rd year.
Friends are invited to call at the Weaver Funeral Home, Trenton from Thursday afternoon. Service in the Funeral Home on Friday, September 6th, Reverend D. Rutherford officiating.
Interment in Friends Cemetery, Wooler. 84-3t

McAVOY, Miss Mary Elizabeth (Molly) McAvoy — Died at the home of her niece, Mrs. Patrick Brunsell, 22 Green St., Belleville, on Tuesday, September 3, 1963, in her 68th year.
Resting at the home of her brother, Thomas McAvoy, 49 Front St., Stirling, until Friday, September 6, thence to St. James' Church, Stirling, where Requiem Mass will be sung at 10 a.m.
Interment, St. James' Cemetery, Stirling. 84-3t

YATEMAN, William Albert — At Trenton Memorial Hospital on Wednesday, September 4th, William Albert Yateman, 21 McNicholl Avenue, Trenton, beloved husband of Marion Vardy, dear father of Mrs. John Fyn (Ella) of Trenton, son of Mr. and Mrs. William John Yateman of Bayside, brother of Mrs. Ernest Shea (Norma) of Windsor, Mrs. Bernard Wadsworth (Mabel) of Belleville, Earl of Belleville, Ross of Trenton, grandfather of Susan Fyn, Trenton, in his 51st year.
Resting at the R. Douglas Bushnell Funeral Centre, 60 Division Street, near King, Trenton, until Saturday morning then to Trenton Baptist Church, South Street for service on Saturday, September 7th at 2.00 p.m.
Interment, Mount Evergreen Cemetery. 83-3t

PORTER, Emma L. — At Belleville General Hospital on Wednesday, September 4th, Emma L. Porter, dear sister of Carrie (Mrs. William A. Morton), Thomasburg, Elizabeth (Mrs. H. L. Cheney), Ottawa, Ernest of Toronto, and Clayton of Detroit.
Resting at her late residence, Thomasburg. Service in Christ Anglican Church, Thomasburg on Saturday, September 7th at 2 p.m. Reverend G. Black officiating.
Interment, Thomasburg Cemetery. 88-3t

EMPLOYS MANY

There are about 177,000 Canadians employed in primary and secondary textile industries.

WOOLWORTH'S

DOWNTOWN & PLAZA STORES

MANAGER'S DOOR-BUSTER

SPECIAL!

DUSTPAN & BRUSH

Reg. 79c Value

47c

County Council Members See Potential for Tourism In Tour of North Hastings

The lake studded highlands of Hastings in the northern half of its 100-mile length has a big potential for tourism, members of Hastings county council were told during a day-long tour held on Wednesday.

The tour of council members covered the extreme length of the county and was the second of what likely will be annual trips staged to promote better understanding between the north and the south townships of the county.

Warden Charles Long said that the next country tour (in 1964) would cover the southern end of the county.

The party visited several of the larger cottage ringed lakes in the northern part of the county but was told at an evening dinner held at the Algonquin Lodge at Lake S. Peter that the tourist industry potential of the area was but still only scratched.

STILL IN INFANCY

"Despite the development in recent years, the tourist business in North Hastings is still in its infancy," stated Clarke T. Rollins, Conservative M.P.P. for Hastings East in the last Ontario Legislature.

This feeling was echoed by W. Elmer Sandercock, Hastings West Legislature representative, who said that the next ten years would see even more development for the area.

Adding to the recreational interest of the area, Mr. Rollins said that Limerick Hunting Club had been formed this year in that township with 45,000 acres owned by Dominion Tar as hunting grounds.

Lee Grills, former M.P. for Hastings South, also took in the trip and spoke briefly at the evening dinner.

And Limerick Reeve George Parks said there was also mining potential in his municipality.

During the past year or so considerable diamond drilling had taken place about two miles west of Highway 62 where promising deposits of nickel and silver had been located.

VISIT CAMPSITE PARK

He said there was still nothing definite from an official source but he personally felt a mine would be developed.

It was noted that arrangements for boarding of about 25 men this winter in the Coe Hill area had been made to carry out further work in the area.

First stop for the bus load of county officials was at the campsite park owned by Dr. J. Russell Scott at LaVallee Lake in Faraday township.

Here Dr. Scott has demonstrated what can be done to develop an attractive camping area in the right locality.

Although started only a year or so ago, last year up to 300 camps, many of them from American Centres enjoyed the facilities of LaVallee Park and the excellent fishing in LaVallee Lake.

TOUR FARADAY MINE

Noon luncheon was enjoyed at St. Mark's United Church hall at Paudash Lake west of Bancroft and during the early afternoon the party made a tour of the Faraday Uranium Mine.

Here in groups of eight or ten the council members were taken through the mine mill where approximately 1,000 tons of uranium ore is processed daily. Close to 300 men are working at the mine on a 24-hour basis, about half of them underground.

Reeves of the various northern townships acted as commentator noting points of interest as the bus passed through their respective municipalities.

The party saw the new million-and-a-half dollar technical school addition to the Bancroft night school now being completed and viewed beautiful Baptiste Lake from a 1,700-foot vantage point a mile or so away.

BEAUTIFUL LAKES

In the extreme north of the county the party visited Papineau Lake, Kamaniskeg Lake, in Bangor township, described by township reeve Elgin Oram as "one of the most beautiful lakes in Ontario."

Reeve Oram said that tourism was already the biggest industry in North Hastings, bringing more money into the area than even the timber and pulpwood industry, which was in second place.

Evening dinner was held at the Algonquin Lodge on the shore of Lake St. Peter north of Maynooth, owned by Reeve Oram and his wife Doris.

QUEEN'S UNIVERSITY SCHOOL OF BUSINESS

announces the

FIFTH

WINTER PROGRAM FOR EXECUTIVES

September 30 - December 16, 1963

An Evening Case Study Course for Executives, Managers and Supervisors in

MANAGEMENT PRACTICES, HUMAN RELATIONS AND BUSINESS POLICY

For Information and Application Write or Call:
H. Brown, School of Business, Queen's University

STUDENTS!

DO HOMEWORK FASTER AND EASIER WITH FEWER MISTAKES — ON A NEW

SMITH-CORONA

PORTABLE TYPEWRITER

ASK FOR A DEMONSTRATION AT

THE *James* TEXTS LIMITED

BOOKS — OFFICE & SCHOOL SUPPLIES

183-185 Front St. Dial WO 8-6775

Est. 1910

FINELY CRAFTED — SMARTLY STYLED

ATTACHE CASES

Black or Brown $11.95 to $29.50

A 'TRAVELLING DESK'

Briefcases & Portfolios

All are quality crafted for extra years of service . . . handsomely styled and priced for outstanding values!

7.95 to 27.50

Initialled FREE

HIGH-SCHOOL BRIEF CASES

Students! . . . be sure to see our specially styled brief cases for school use. Excellent tan leather with no partitions $9.95

LOOK! ROUND ALUMINUM ROASTERS

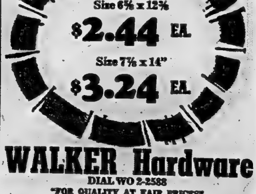

Size 6⅝ x 12⅝ $2.44 EA.

Size 7⅝ x 14" $3.24 EA.

WALKER Hardware

DIAL WO 2-2588

"FOR QUALITY AT FAIR PRICES"

248-50 FRONT STREET BELLEVILLE

"THE HEART OF THE CITY"

Free Gift!

POCKET VALET KNIFE

with purchase of

COMMAND HAIR DRESSING FOR THE MAN

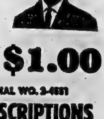

BOTH FOR ONLY $1.00

Geen Drugs Limited

DIAL WO. 2-4581

PRESCRIPTIONS

FREE DELIVERY

FREE DELIVERY 'TIL 8 O'CLOCK

ASCORBIC ACID FOR FREEZING PEACHES

- Prevents Discoloration
- Improves Flavor
- Adds Vitamin C— enough to treat Seventy-Five pounds of fruit.

1.00

DUFF'S - DRUGS

Your Friendly Store

WO 8-7928

FREE DELIVERY

AIR CONDITIONED

LESLIE'S *Fine Shoes*

DON'T FORGET FOLKS!

When you buy your Briefcase and Shoes at Leslie's, Award your points to the teen-age girl of your choice. Details of "Stereo Contest" in our window.

NU V

DIET BARS

DELICIOUS — SATISFYING

NO MEASURING
NO MESSY PREPARATION
NO REFRIGERATION

One bar and glass of milk is all you will want for a meal.

1.49

DOLAN THE DRUGGIST

DIAL WO 2-3406 Free Motor Delivery

OPEN EVENINGS UNTIL 8 O'CLOCK

Trenton News

By EULA GOSLING · EX 2-5939

Three Sections of Town Slated for Demolition If Council Decides to Act

TRENTON — Three sections of Trenton, with a total of 228 houses, may be slated for demolition within the next few years if town council decides to go ahead with urban renewal recommendations being prepared by the Toronto firm of Project Planning Associates Ltd. The three areas, shown as redevelopment areas on the firm's maps of the town, lie on both sides of the river north of Dundas Street, and on the east side of the river south of Dundas Street. Housing in these areas is considered generally below standard, by the planning firm.

Maarten Dake and Dennis Flood, representing the firm, explained the studies now being carried out, and the concept of urban renewal, to the town's Board of Health yesterday afternoon, and to the town's Planning Commission last night. The sessions lasted more than two hours each.

WILL PRESERVE VALUES

Essence of the planned program will be the preservation of property values in the town, and provision for continued growth of the town, by planned redevelopment of the downtown area.

During the past few months, the planners have studied the downtown area and, in theory, divided it into four different categories. Three of these categories are residential and therefore the immediate targets of the survey. Federal subsidies, under the National Housing Act may pay about 75 per cent of the cost of renewal of areas in these categories. The fourth category covers the commercial heart of the town.

The three residential categories include re-development areas (three of them) where the planners suggest the town buy the land demolish everything, and start over again, rehabilitation areas (five of them), where the planners suggest the town buy and demolish some properties and conservation areas where the planners suggest the town do nothing, but keep a careful watch on building and sanitation by-laws. The theory is that there is nothing worth saving in the redevelopment areas, some buildings worth saving in the rehabilitation areas, and that everything in the conservation areas is worth saving, but the time to start is now.

The plans shown the Board of Health and the Planning Board yesterday are in the nature of a progress report, on the completion of the extensive part of the survey of the town being carried out by the firm. Within the next few weeks, Dennis Flood, a representative of the firm, will be conducting the intensive part of the survey.

TO CONDUCT SURVEY

Mr. Flood will be going from door to door through sample sections of each category, in the coming months, collecting information pertinent to the survey. Two questions he will be asking in all cases, the two municipal boards were told, are "do you like living in this area?" and "where would you rather live". The answers to these questions will partially determine the other questions to be asked. The whole idea of the intensive survey, Mr Dake said, is to make sure the recommendations reflect the desires of the people of Trenton, rather than the dreams of a planner in Toronto.

When the final report is presented the town, about next February, the town may or may not take action. If it does, it will be the only town of its size in Ontario to take a realistic and progressive approach to the problem, Mr. Dake said.

AFTER SIX YEARS AS A POLICE OFFICER, Horace Wright, owner of the Trenton Dairy Queen stand, appreciates a policeman's problems. For three years now, he has promoted co-operation with the police, with this sign, outside the stand Labor Days. In the picture his wife stands before the sign.

Death Accident Verdict of Coroner's Jury

TRENTON—A coroner's jury Wednesday night decided that William Jackson, late of Trenton, came to his death August ninth by accident, having been struck and run over by a car driven by Mrs. Annie Widdicks, of Trenton. No blame was apportioned at the inquest which lasted more than two hours.

Acting crown attorney Thomas Lally, of Belleville, instructing the jury, had said there was no need for the jury to decide responsibility for the accident.

According to evidence presented the inquest, Mr. Jackson had been riding a bicycle south on Sidney St., just north of Edward St., when he was struck from behind by Mrs. Widdicks' car, about 11.45 a.m. The evidence indicated that Mr. Jackson had landed on the hood of the car, slid off, and been dragged under the car until it stopped, a short distance down the road.

NOT DRIVING FAST

The evidence indicated that Mrs. Widdicks had been driving at less than 20 m.p.h. at the time of the accident, and that she had not swerved from the paved portion of the road. Mr. Jackson, riding on the gravel side path, may have swerved onto the road just before the accident.

Mrs. Widdicks testified that she had seen Mr. Jackson a few seconds before the accident, but had not seen him move into the path of her car. Her daughter-in-law and three grandchildren were in the car at the time.

The jury's verdict was read by jury foreman, H. J. Capbell to coroner Dr. J. V. Byrne.

Operator of 'Dairy Queen' Assists Police With Sign

TRENTON — Horace Wright, a Belleville police constable for six years, still has sympathy with the lot of the policeman. That's one of the reasons why, Labor Day for the past three years, he has done what he could to help the police.

Mr. Wright, owner of the Dairy Queen on Dundas St. E. in Trenton, has a $3,300 "Read-o-Graph" sign in front of his business, the biggest such sign in the area. Like a theatre marquee, it is fitted with movable letters, to spell a lighted message out to the world at large.

Normally, the sign is used to advertise the Dairy Queen stand, a family business operated by Mr. Wright, his wife, and his three daughters, (his son - in - law helps out on weekends). Often, the sign boosts safety, with "cute" slogans. (Sample — "one arm makes poor driving, and lousy hugging"). On Labor Days for the past three years, however, it has been turned to more disinterested use. In big, lighted letters, it pleads with motorists to co - operate with Provincial and local police officers.

Reactions to the sign are varied, Mr. Wright reports. A few motorists have suggested, in impolite but very definite terms, that the police don't deserve co - operation. Some Provincial Police officers, on the other hand, have expressed their thanks for the public - relations assist.

Mr. Wright isn't worried about the thanks, or the insults, though. All he looks for are traffic statistics.

Planners Talk to Board Of Health, Then Make Tour

TRENTON — The Chamber of Commerce probably would not have approved of the tour of Trenton given two Toronto town planners yesterday, by Health Board chairman H. S. Pane and Medical Officer of Health Dr. E. W. Dow. The tour covered only the seamy side of the town.

But the seamy side of the town is the town planners' business. Maarten Dake and Dennis Flood, both of Toronto, work for the firm of Project Planning Associates, retained by the town to conduct an urban renewal study. After speaking to the Board of Health yesterday, they went with Dr. Dow and Mr. Pane to view some of the Health Board's problems. They saw plenty.

On one town-owned lot, they saw an old fashioned outhouse within ten feet of the street. Outhouses are common in that area, the planners were told. They saw for themselves. Also in the same area, two houses, both substandard, on a single, smaller than averge building lot. Not far away was a house, litle bigger than a privy, with a couple of children playing outside The rotting wood of the house could barely support the shining new aluminum door, and the unusually-large T.V. antenna.

MAINTENANCE ENFORCED

There is hope for such areas though, and the people who live in them, Mr. Dake had told the Board of Health earlier. "Every prosperous urban centre," he said, "attracts its share of permanent welfare cases." "It has been shown though," he said, "that when adequate houling is provided, and maintenance of adequate housing is enforced, even the hard-core welfare cases often change their habits."

About half the people disposesed by slum clearance projects, Mr. Dake said, will move away or provide for their own resettlement. The other half, if provided with good housing and forced to maintain it, will try to "live up to their new homes." He said that in such cases, men have improved their employment records, and often raised their incomes.

He added though, that new housing alone, was not a one-shot solution to the welfare problem.

GETS LIGHT SNOW

Except for the Pacific coast, snowfall in Canada is lightest in the Arctic.

Slight Damage In Collision

TRENTON — Damage totaled about $75 in a two-car collision on the town's main street during noon hour yesterday. At 12.20 p.m., a Trenton police constable stopped traffic on the down town section of Dundas St., to allow a lady to cross the road. Harold J. Henderson, of R. R. 1 Brighton, stopped his car. Mr. Henderson's car stopped a car driven by Ralph Crosby, of Trenton.

Damage was about $15 to the front end of Mr. Crosby's car, about $60 to the rear end of Mr. Henderson's car.

You'll pay a lot more before you match its famous flavour.

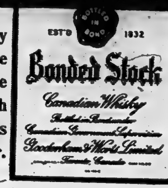

Gooderham's have been distilling fine whiskies since 1832.

School Enrolment up 330 Students Over Last Year

TRENTON — Enrolment in Trenton schools is up this year by about 330 students over last June's enrolment. Three public schools and one separate school are down slightly, but the increase in enrollment in other schools more than makes up for the difference.

St. Peter's Separate School is down slightly, from 450 students last June to 420 students now. The school building, however, now houses two senior grades, about 70 children, from St. Mary's Separate School, in addition to the 420 St. Peter's students.

Marmora St. Senior Public School is down two students, to a total of 260, and Prince Charles School is down three students, to 254 now. North Trenton School is down by 12 students, to 191 now.

College St. School is up from 558 students in June to 614 now, Dufferin St. School is up from 371 to 405, and Queen Elizabeth School is up from 380 students in June to 416 now.

At St. Mary's Separate School, enrolment is up from 250 students in June to about 300 students now. Seventy of these students are taking classes at St. Peter's Separate School, to avoid overcrowding.

Enrolment at Trenton High School to date and there may be more students to come is 1,230 now compared with 1,030 last June. The increase is about 100 students more than expected, but there is no crowding at the school yet.

Coming Events

RUMMAGE SALE AT SALVATION Army, Station St., Friday, Sept. 6 at 7 p.m. Proceeds Welfare Work. S3-3t

TABERNACLE UNITED CHURCH Sunday School begins its Fall Sessions this Sunday, Junior, Intermediate, Senior at 9.45 a.m. Kindergarten and Primary at 11 a.m.

SOCIAL EVENING, EVERY FRIday. Orange Hall, Church Street. 8 p.m. sharp. Special prizes Jackpot. Admission 25c. Best prizes in town. Ja7-ev-th-f-tf

DANCING, TWEED PARK PAVILLION every Friday night. Admission 75c Ag16-ev-th-f-tf

SOCIAL EVENING, KNIGHTS OF Columbus Club Rooms, 390 Front Street, Thursday at 8.00 p.m. Special prizes. Fun for all Admission 25c. Everybody welcome. Ap30-ev-th-tf

Correction

In the advertisement of R. MICHAUD, Quality Home Furnishings and Carpets, in Wednesday's paper, the address and phone number should have been 285 Coleman Street, WO 2-3303.

FLOOR SANDING AND FINISHING
GLEN ELLIOT
186 Dufferin Ave. WO 2-3000

VIGOROUS LEADERSHIP

John Robarts is a man of action . . . getting things done for the people of the Province. The press pulls no punches, it says: "Government has been remarkably fruitful since he took office" (Telegram). "A sound and constructive record" (Globe and Mail). "Refreshing capacity for action" (Daily Star).

Good Government deserves your support

Vote Progressive Conservative in Ontario

PUBLISHED BY THE ONTARIO PROGRESSIVE CONSERVATIVE ASSOCIATION

Re-Elect
W. E. "SANDY" SANDERCOCK X
Hastings West

In Hastings East Re-Elect
CLARKE T. ROLLINS X

An Inside Look at 1964 TV Sets and Trends

FREE 40-PAGE SPECIAL BONUS SUPPLEMENT TV SET BUYERS' GUIDE

WITH THIS WEEK'S ISSUE OF TV GUIDE

All the new television sets for 1964 are reviewed in a special supplement that's free with this week's TV Guide. You get all the features, articles and accurate program information, plus an inside look at the new sets and trends in TV equipment, for the regular TV Guide price. Color. UHF conversion. Portables. Styles. Prices. Everything is carefully analyzed and conveniently cross-referenced for you by the outstanding authority on television. Get your copy today.

TV GUIDE on sale now . . . just 15¢

SPECIAL SUMMER PURCHASE TO SAVE YOU MONEY!

McCLARY EASY

"300" PAIR

AT NEW LOW-LOW PRICE

Cabinet type with life-time Porcelain Enamel. Washer has suds and water saver. This attractive pair with trade only $399.00

A "BUDGET PRICE" PAIR

By McCLARY EASY

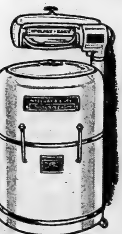

NEW "200" DRYER

With Exclusive "Metre 'D'Aire System. 6-way venting with giant lint filter.

SPIRALATOR "78"

McClary-Easy's Patented washing action. Will get clothes cleaner, whiter, brighter than ever before. Lint filter, electrical pump and timer.

THE PAIR ONLY .. $279.00

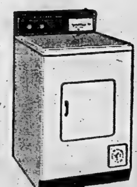

Deline's

HOME FURNISHINGS

283 COLEMAN STREET DIAL WO 2-3483

FREE PARKING
FREE DELIVERY
EASY BUDGET TERMS AVAILABLE

THE ONTARIO INTELLIGENCER
Ontario Established 1841 — Intelligencer 1834
Published Daily by
THE ONTARIO INTELLIGENCER LIMITED
Belleville, Ontario, Canada
Subscription rates:
By carrier [illegible] per week
By mail in Canada [illegible] per year; 6 months [illegible];
3 months [illegible]
By mail to U.S.A. [illegible] per year
Authorized as second class mail by the P.O. Dept. Ottawa and for payment of postage in cash.
Member of The Canadian Daily Newspaper Association; Member of The Canadian Press; Member of the Audit Bureau of Circulation

Is This a Conformist Society?

The Stratford Beacon-Herald, in an editorial concerning an altogether different topic, observes in passing: "The tax laws, the zoning laws, the traffic laws, all force the individual to be a faceless number and conform."

This is a familiar theme these days, that our modern society requires conformity in a manner which was not true of the past.

Most of us accept this as an axiom. It so happens, though, that the form in which the Beacon-Herald chose to voice this widely accepted idea gave us pause. When it comes to laws limiting the freedom of action of the individual, three is grave reason to doubt whether today's society is as restrictive as many others in past history.

Today's citizen may be hemmed about by ordinances, passed not only by federal, provincial and municipal law makers, but also by a proliferating group of boards and commissions, but is he not much freer than the serf in the Middle Ages?

The most conformist of all lots must surely be that of the slave.

When we contrast the present-day pressures towards conformity with the freedom of individual choice which we fondly imagine to have been commonplace in the past, are we not confusing the lot of today's common man with yesteryear's aristocrat?

The Greeks talked a lot about democracy, but it was a democracy reserved for citizens and citizenship was not granted to all, but only to a privileged few.

It is doubly easy for us in America to make this type of mistake, because both in Canada and the U.S. there grew up a society in which everybody, except, of course, those whose skin was not white, enjoyed a large measure of freedom of choice. This, though, was not a privilege common to people in older lands. The industrial revolution forced a new kind of conformity on the humbler pepole of England, but even before that was not English society, basically, a conformist society? What can be stronger evidence of this than the fact that in England there are a variety of local accents, differing so widely that a farm laborer from Somerset may be unable to understand another of his class from Yorkshire, until they both resort to their school-taught English?

Once one starts to think about this matter of conformity, the doubt grows as to whether the pressure towards it are any greater in our present-day society than in many of the societies of the past. That they are greater than those which pertained in the U.S. and Canada a century ago is almost self-evident. But that was not bceause of the lack of many formal restraints on conduct, such as are enacted today to order our urban living, but rather because we had on this continent an expanding society, with a wealth of opportunities.

Opportunities still abound, and they are breeding new types of non-conformists. The man, or boy, whose main interest lies in the possibilities of space travel, or in the utilization of the power that such a short time ago lay hidden within the atom, will not have the same habits of mind as the farmer or the store keeper. If their physical habits, the manner in which they house themselves, dress and eat, the way in which they seek recreation, are similar, that does not mean they have the same outlook on life.

Today's methods of travel have made the world smaller, and are wiping out differences between cultures. "Coke" is a byword around the world. But, by the same token, this dwindling of the world has brought us into touch with many customs and ideas once strange to us.

One is forced to ponder the possibility that today's society, far from becoming more conformist, may be one of the least stereotyped in the history of mankind.

Overlooked

A U.S. scientist interviewed for a CBC radio program recently expressed his view that war, in the modern world, is impossible. He repeated the old bromide that no big power would start a war today, because it was obvious nobody could win a modern war.

The scientist, and others who repeat the same argument, seem to have missed one of the basic facts of human nature. When people or nations start a fight, they are not so much concerned with winning themselves, as with the other party losing.

It is native personality, and that alone, that endows a man to stand before presidents or generals, or in any distinguished collection with aplomb—and not culture, or any knowledge or intellect whatever.—Walt Whitman.

Ottawa Offbeat

Liberals Have No Holiday From Diefenbaker's Needling

By RICHARD JACKSON
From The Intelligencer's Ottawa Bureau

OTTAWA — On his very first day on his Parliament Hill job after his two-week "working vacation" fishing and "Main Streeting," Opposition Leader Diefenbaker was back at the old stand — and in good form.

Politics is the game, and at it he is still extremely good.

It might yet be holiday time in the National Capital, with Parliament Hill left pretty much to the pigeons and the tourists, but Dief, the old fighting campaigner, would not let that interfere with his getting in a few fast licks at those mortal enemies of his, the rascally Liberals, before taking off for a little globe-trotting in Europe and the Middle East.

He still swears that he is going to be Prime Minister again, and soon, the third since Confederation to succesfully make the political come-back all the way from the outer darkness of the Opposition Leader's office to the warm "in" glow of the power and prestige of the East Block.

And he appears to be working at it, putting some muscle into the "opposing" that the Opposition Leader is expected to do, and swinging away at the Liberals when they might ordinarily expect everybody to relax and take time out for the balance of the short Parliamentary Summer recess.

WHERE IT HURTS

Dief has been so long in the Opposition — in all his 23 years in the Commons, he spent only six on the Government side — that it has became almost second political nature.

He subscribes to the proposition that you've got to hit them often and hard where they're softest and it hurts most.

And this happens to be in the Finance Department where poor Walter Gordon is still taking his lumps.

So out came Dief swinging with a "forecast" so phrased as to sound more like a fact, that Walter Gordon was going to be the Cabinet's "burnt offering" for the economic sins of the Budget.

Dief had been "informed" by what he hinted were inside sources that Gordon's days were numbered, now to less than 30, with the troubled Finance Minister due for the Cabinet guillotine before Parliament's September 30th re-opening.

Of course, Gordon and Company trotted out a laughing denial, shrugging it off as nonsense — but an edition too late. And you've seen the way brush-offs and denials never come fast or hard enough to overtake anything but the lamest of rumors.

As he does with these things, Dief gave Gordon the needle rather skilfully, "sympathizing" that the poor "unfortunate fellow" was being made the "sacrificial lamb" for the Liberal flock wandering forlorn and lost in a bewildering financial wilderness of its own making.

He all but shed a tear for the unlucky Finance Minister, remarking with a generous humanity, what a "pity" it was that the Liberals were so "unfair to the poor chap."

OBJECTIVE OF THE GAME

Even now, despite all the indignant protest by Prime Minister Pearson and other Cabinet brass that it is not so, chances are that Dief could be correct, and that there will be a new Minister of Finance before the second half of the Session opens at month's end.

But, right or wrong in his forecast, whether guessing or, actually, as he hinted, "in the know", it really didn't matter.

For he was only doing the job an Opposition Leader is popularly supposed and expected to do - - working to overturn and replace the Government.

In resuming the attack on Gordon, he was boring in where the Government remains most vulnerable, casting new doubts, creating fresh uncertainties about the Finance Minister and helping make his already frighteningly formidable difficulties even more difficult.

Nobody bothered to tell the Opposition Leader before he fired off his torpedoes that Gordon had returned to the Capital looking so shaken, even ghastly, partly, at least, because of an intense personal tragedy.

It was in the first week of his fortnight's vacation that his first and favorite grandson was drowned.

The lad, the pride of the Gordon heart, died after eight agonizing days, and the ordeal just about tore the Finance Minister apart.

He lost 18 pounds and came back to Parliament Hill looking more like Hamlet's ghost than at any time during the Budget Crisis, a trial which in itself had transformed him from a jaunty, even cocky political financial "whizard" into an unhappy, uncertain and spectacularly unsuccessful Minister of Finance.

But Dief knew nothing of this - - and anyway, politics, if you play for keeps, of necessity must be a ruthless game.

Letter to The Editor

United Church Gets Bequest of $100

Editor
Ontario Intelligencer

The United Church of Canada acknowledges the following bequest from the estate of: the late Colin Desmond Lane, Wellington, Ontario, $100 for the Woman's Missionary Society.

Norman K. Vale,
Director,
Press and Information Svces.
The United Church of Canada.

ATTENTION "ANOTHER TAXPAYER"

As your letter was not signed, it cannot be published. All letters to the editor must have the writer's signature as evidence of good faith. A pseudonym or pen name will be used for publication if the writer prefers.

The Editor.

Strictly Personal

Mistrustful Should Be Mistrusted

By SYDNEY J. HARRIS

Purely Personal Prejudices: Show me a man who mistrusts others, and I would not trust him with a shoelace of my own; our opinion of mankind is the refracted opinion we secretly hold of ourselves.

People who belive that "enthusiasm" is the principal ingredient of success forget that the school cheerleader is generally the fellow who can do nothing else.

I have never understood why it is that we contemptuously discount a person who praises himself — yet when he forms an institution or a corporation and does the same thing, we accept this self-praise with respect and submissive credulity.

Speaking of self-praise, one of the most amusing and informative books is Darrell Huff's "How to Lie with Statistics," which shows how modern mountebanks can use figures, charts and percentages to achieve any effect they care to. I especially enjoyed his chapter on "The Gee-Whiz Graph."

Pious people who impute a virtue to their dullness have done a great disservice to religion, by making it easy for sinners to dismiss heaven as a place filled with intolerable bores. Religiosity without charm or humor creates more rebels than converts. God cannot be solemn, or he would not have blessed man with the incalculable gift of laughter.

Candor in the arts is the most dangerous device a man can use — many great novels have estranged their authors from society, for society fears it will be too pitilessly depicted. "Every time I paint a portrait, I lose a friend," John Sargent wistfully remarked.

It is difficult for some personalities to understand (until too late) that doing nothing is a form of doing something — and often its most disastrous form. The refusal to make a decision is a grave decision.

The best and most succinct argument against the necessity of "equal rights" for women was given long ago by Samuel Johnson, when he told a friend: "Sir, nature has given woman so much power that the law cannot afford to give her more."

We can see how little real meaning such words as "liberal" and "conservative" have when today the liberal is clinging tenaciously to the strictest letter of the Constitution, while the conservative is busy trying to pry loose some of the nails on the Fifth Amendment. History loves to play havoc with our neat little political pigeonholes.

OFF THE RECORD — By Ed Reed

"Something not too difficult — sometimes his Father plays with him."

LOOKING BACKWARDS

GLEANINGS FROM OUR FYLES OF BYGONE YEARS

20 YEARS AGO

September 5th, 1943.

The Department of Game and Fisheries announced the open season for duck shooting in Ontario. Of course throughout Northern Ontario, the season opens earlier, but for this section of the province it shall be lawful to take ducks, geese (other than Brant) Rails and Coots from September 25th to December 10th, both dates inclusive. The bag limits, as laid down by the Department, call for no more than 12 ducks in any one day and 150 per season. For Geese the bag limit is five per day or fifty per season.

A large number of Belleville golfers, from both the Bay of Quinte Country Club and the Belleville Golf Club, will participate in the Kawartha Lakes Club invitation golf tournament at Peterborough over the weekend. Bill Little, the professional at the Country Club, and Jock Mitchell from the Belleville Golf Club will compete in the special professional's 54-hole medal play.

Food rationing is strictly observed by the King and Queen, Princess Elizabeth and all members of the Royal household and staff. Food and produce from the Royal gardens supplement the Palace rations. The Queen herself supervises fruit bottling and jam making. She also takes close interest in her household rationing problems.

30 YEARS AGO

September 5th, 1933.

Mr. and Mrs. F. W. Forde of Ottawa, were recent guests of Mr. and Mrs. W. D. Green in this city.

Mr. and Mrs. L. Oliphant spent yesterday in Toronto.

Miss Bernice Chaplin spent the weekend in Toronto.

Mr. and Mrs. Ernest Geen and daughter have returned home after a motor car trip through the Niagara Peninsula.

The Rev. Dr. James Semple, Mrs. Semple and family have returned home after a month's vacation.

Mr. Carl Irwin of Montreal, is spending his vacation with his father, Mr. J. L. Irwin, Foster Ave.

40 YEARS AGO

September 5th, 1923.

Mr. Allen Donnell of the Department of the Interior, Ottawa, has resigned his position in order to become editor of the Trenton Courier-Advocate.

The Rt. Rev. E. J. Bidwell, M.A., D.D Lord Bishop of the Diocese of Ontario, will induct the Rev. C. E. Clarke, M.A., as rector of Christ Church here on Sunday evening

Many old students of Albert College are assembling here to attend a reunion which will be held tomorrow and the next day. During the event there will be unveiling of portraits of the late Rev. Dr. Albert Carman and the late Rev. Dr. W. P. Dyer, who were former principals of the college.

Mr. W. R. Stock of Toronto is visiting relatives here.

Mr. Tom Ingram has returned to the city after spending three weeks in Toronto.

Mr. Albert Page of Buffalo, N.Y., an old Belleville boy, is renewing acquaintances in town.

50 YEARS AGO

September 5th, 1913.

Mr. Ward Sidell of Rochester, N.Y., is visiting with friends here.

Mr. J. L. Tickell has returned home after a trip to Western Canada.

Mr Dormer is spending a few days in Toronto.

Mr. Joseph Gibson, of Rochester, N.Y., is visiting his sister, Mrs. J. A. McFee, in this city. Mr. Gibson is an old Belleville boy and at one time was a member of the Intelligencer staff.

Mrs Alfred Bates has returned to her home in Fort William, Ont., after visiting her mother here.

The stables in connection with the Victoria Hotel on Front St., were badly damaged last night by fire. The horses in the stables were rescued. Fire Chief Campbell and his men did excellent work in confining the fire to the one building.

Mrs C. H. Boardman will leave here tomorrow for Winnipeg where she will spend some time.

From our file copy of this date, 1873: "The erection of the Methodist Episcopal Church on the hill at the north end of Church Street, on the east side, will be commenced next spring."

Registration 'Horrid Idea'

Stratford Beacon-Herald

An editorial in the Toronto Globe and Mail suggests that the way to get a better understanding of unemployment is to have a law compelling the registration, not just of the jobless, but of everybody with a job, as well.

"We need legislation," says the Toronto morning paper, "requiring that every worker register with a central agency, placing on record his skills and other related details. He would then be assigned a manpower number and card which would travel with him from job to job. The information thus ammassed would enable Ottawa to determine what skills are in the national reservoir, where they occur, what forms training and retraining should take, what skills should be imported, where transplantation of workers would be advisable."

This is a horrid idea. What number labels do we wear now? The employed Canadian has an unemployment insurance number. He has a hospital insurance number. He probably has a driver's licence number and a telephone number and a street address number. His birth is registered under a number which is his for life. If he has ever served in the armed forces his dossier is on file at Ottawa under a number.

Legislation to compel every Canadian who has a job to register, and be labeled with a number implies legislation to make it a crime, punishable by fine or jail to fail to notify the central registry whenever there is a change of address, or a change of skills. A barber who learned how to play the violin would become a criminal if he failed to report his new skill to Ottawa.

This horrid idea would help unemployment in one way. Assuming that one government clerk could do the filing and noting and chiding for 1,000 numbered workers (and that the clerks would have to be supervised, and the supervisors would have to be directed) it would make boondoggling jobs for a new bureaucracy of about 7,000, to keep track of 6,500,000 now in the Canadian labor force.

No thanks. If we must have some more studies of unemployment, let it stop at studying the 300,000 who currently say they are unemployed, and let us not carry the numbers game to the length of regimenting and harrassing every one of the 6,200,000 currently at work.

Without Thought

Galt Reporter

Man can live a few minutes without air, a few days without water, a few months without food, or an entire lifetime without an original thought.

To Your Good Health

Aspirin Taken Moderately Classed as Helpful Drug

By JOSEPH G. MOLNER, M.D.

Dear Dr. Molner: Is aspirin habit-forming? I find myself quite nervous about a week before my menstrual period and have been taking from two to four tablets a day. Is prolonged use habit-forming or harmful? — Mrs. R. L. K.

No. The dosage you are taking is not unreasonable, and it is not harmful or habit-forming.

But to fill you in on the kind of worries that sometimes are aroused, read this next letter:

Dear Doctor: How come some doctors say aspirin is harmless and others say otherwise? I have arthritis and my doctor prescribed 6 to 8 aspirins a day.

Now why all this baloney in the papers (clipping enclosed), about what ailments aspirin can cause? I took cortisone and it caused side effects. Is this clipping true? No sides, now. Tell me the truth. — Mrs. P. M.

The clipping quotes Dr. James Roth, of the University of Pennsylvania, as reporting that as many as 60 to 70 percent of people can lose (the article says) "as much as a teaspoon of blood in the stomach after taking two aspirins." He adds that ulceration of sensitive tissues can be another consequence.

A report such as Dr. Roth's is of technical importance, but it also can scare some people. What he says is not "baloney." The trouble is in the way it is interpreted.

It is well known as I have frequently written that aspirin can irritate the stomaches of some people. There can be slight bleeding. All the same, the drug is one of the most valuable we have. (Mrs. P. M. tried cortisone and stopped because of the side-effects; by switching to aspirin she adopted a drug, which in many instances, is just as effective and better tolerated.)

Some people can't tolerate aspirin because of a drug reaction. Others have to be careful of it because of stomach irritation.

But the majority of us gain far more help from aspirin used wisely, than we ever suffer from it. Six or eight tablets a day for an arthritis sufferer are perfectly reasonable.

And now to get back to the "bleeding" let's take another look at the article which quoted Dr. Roth. It reads, at the end: "Although a teaspoonful isn't very much (blood), it indicates that discrimination should be used in taking aspirin."

Roth said the blood loss was not dangerous unless a person suffered from anemia. "But," he continued, "some individuals will occasionally lose as much as three ounces of blood internally without knowing it."

In short, Dr. Roth rightly wants aspirin (and any medicine, I am sure) to be used sensibly.

So do I.

Do I take aspirin? Yes.

• • •

Dear Dr. Molner: Will eating orange juice in a frozen, concentrated form, harm one? My parents think so. — R. N.

No, it's just orange juice, with some of the water removed.

• • •

Note to L. S.: If you tell your doctor your problem just as you wrote to me, I strongly suspect that he will recommend circumcision — and 19 is not too old for this.

• • •

Troubled with varicose veins? To make sure that you are doing all you can to relieve the problem, write to Dr. Molner, in care of the Chicago Sun-Times Syndicate, P. O. Box 158, Dundee, Ill., requesting my booklet, "How to Deal with Varicose Veins," enclosing a long, self addressed envelope and 25 cents in coin to cover the cost of handling.

New Point Of Departure

Chicago News

We know a Chicago area couple whose teen-age son and a neighbor boy departed on a summer cruise to Europe a few weeks ago. Nothing unusual about that you say? Well, no, except that to reach the ship all they did was jump into the family car and make a 30-minute trip up the Calumet Expressway.

At Calumet Harbor, they boarded a German freighter as passengers and bingo, they were off on a voyage whose ports of call included Muskegon, Detroit, Cleveland, Toronto, Montreal, Rotterdam, Bordeaux, Antwerp, Bremen and Hamburg.

Daily departures from O'Hare Airport of non-stop flights abroad have become common place during Chicago's move into prominence as an international transportation centre. But the sight of foreign flag ships lined up at Lake Calumet — 700 miles distant from the nearest salt water — is still a bit startling to Chicagoans seeing it for the first time.

IBM Invades The Kitchen

Dallas News

As any political speechmaker will tell you one of the keystones of the American way of life is Cake Like Mother Used to Make. It ranks somewhere between blueberry pie and the ole swimmin' hole.

Unfortunately, the picture is fading fast. Prepared, packaged cake mixes have pretty well done away with all the sifting and mixing in the baking game.

Now the electronic wizards have worked out a way for taking the kindly old lady out of the picture, too. Electronics magazine reports that a digital computer is now being used at one bakery to direct the mixing, baking and shipping of cakes. Before long, there'll be one in every kitchen.

The electronic brain may make a better batter, but it's going to be pretty hard to wring out any nostalgia for Cake Like IBM Used to Make.

Today in History

By THE CANADIAN PRESS

Sept. 5, 1963 . . .

Soviet cipher clerk Igor Gouzenko defected from the Soviet embassy in Ottawa 18 years ago today — in 1945 — taking documents which he handed to the Royal Canadian Mounted Police, exposing a network of Soviet espionage in Canada. The documents he carried out of the embassy resulted in some 20 espionage trials and nine convictions. Since his revelations, Gouzenko has been living in Canada under an assumed name with RCMP protection.

1638—Louis XIV was born.

1944 — An earthquake caused heavy damage in the Cornwall, Ont. area.

SCOTT'S SCRAP BOOK — By R. J. SCOTT

STOCK QUOTATIONS

(Stock Quotations Furnished by Barclay & Crawford)
56 Bridge Street East
Members Toronto Stock Exchange
Belleville Office — Dial WO 8-5581
H. P. Wills, Manager.

INDUSTRIALS

Abitibi 44¾
Alberta Distilleries 285
Alberta Gas Trunk 27½
Algoma Steel 53⅛
Aluminum 26¼
Argus 10⅝
Bank of Montreal 63½
Bank of Nova Scotia 71¼
BC Telephone 55
Bell Telephone 54¼
Brazilian Trac. 290
Brit. American Oil 27⅞
B.C. Forest Prod. 20⅛
Calgary Power 21⅛
Canada Cement 35½
Husky 6⅛
Cdn. Imp. Bank Com. 62
Cdn. Breweries 10
Cdn. Brit. Aluminum A 8⅝
Canadian Chem. 10⅝
Canadian Tire 33½
Cdn. Pacific Rlwy. 32⅛
Cockshutt Dev. 13⅜
Cons. M. and S. 27¼
Cons. Paper 38½
Consumers Gas 12
Corby's "A" 18
Crush International 14
Distillers Seagram 50½
Dominion Foundries 62½
Dominion Steel 12
Dominion Stores 15¼
Dominion Tar 17
Falconbridge 54
Ford (U.S.) 58
Ford "A" 180
General Dynamics 25½
General Motors 82
Great Lakes Paper 20.4
Guaranty Trust 58
Harding Carpets 24
Home Oil "A" 11⅛
Imperial Oil 42⅛
Industrial Acceptance 22⅝
International Nickel 67
Interprov. Pipeline 80½
Invest. Syndicate "A" 53
Jockey Club Ltd. 315
Lake Ont. Portland 240
Laurentide Fin. 13
Lakeland Gas 405
Levy 18
Loblaw Cos. "B" 7½
Massey Ferguson 14⅜
MacMillan B. and P. 23
Mead Johnson (N.Y.) 26⅛
Monarch Foods 8
Moore Corporation 50
Noranda 38¼
Page Hershey Tubes 20
Royal Bank of Canada 73
Shell 16¼
Simpson's Ltd. 31½
Steel of Canada 20½
Toronto-Dom. Bank 61¼
Traders Finance 12
Trans Canada Pipe 28⅞
Trans Mt. Pipe 15¼
Union Gas 21½
Victoria and Grey 15
Westcoast Trans. 14¼
Walkers 56½

MINES AND OILS

Assoc. Arcadia Nickel 42½
Atlantic Coast Copper 87
Beth Copper 440
Central Delrio 750
Campbell Chib. 415
Cdn. Export Gas 90
Coch. Willans Gold 480
Cons. Discovery 77
Cons. Halliwell 16
Conwest Exp. 420
Craigmont 16¾
Denison 10⅜
Dickenson Mines 635
Dome Mines 32⅛
East Malartic 220
East Sullivan 265
Faraday 114
Frobex 66
Geco 27½
Gunnar Mines 920
Giant Yellowknife 12⅛
Hollinger 26½
Hudson Bay M. & S. 54½
Hudson Bay Oil 14½
Kerr Addison 630
Labrador 30
Lake Dufault 780
Latin America 29
Maritimes 43
McIntire 47
Midcon 28
Murray 113
North Coldstream 59
New Hosco 168
New Maylamaque 14
Nickel Min. & Smelt. 34½
Northern Canada 155
Normetal 315
Northgate 340
Opemiska 255
Pacific Pete. 12⅜
Preston Mines 865
Provo Gas 150
Prospect Airways 50
Quemont 11⅜
Rio Algom 13¾
Rix 22
Rockwin 18
Sherritt Gordon 280
Silver Miller 24
Siscoe 183
Steep Rock 420
Tech-Hughes 180
Tombill 62
Triad 165
United Asbestos 300
United Keno Hill 570
United Oils 126
Zenmac 20½

Toronto Stocks

TORONTO (CP) — Prices moved ahead slightly in light morning trading on the stock market today.

Investors Syndicate A advanced ½, Du Pont, Greyhound and Texaco Canada ⅛ each and Hawker Siddeley ⅛ among industrial gainers.

On the minus side, B.C. Power and Canada Cement eased ⅜ and Alberta Gas ¼.

Falconbridge and Noranda dipped ⅛ among senior base metals.

In speculative mines, Advocate gained 15 cents to $6.75, Campbell Chibougamau 10 cents to $4.15 and Opemiska five cents to $7.60. Leitch was down eight cents to $2.25.

Medallion moved ahead 10 cents to $4.45 and Canada Southern Petroleum and Central Del Rio each slipped 10 cents to $4.25 and $7.50 respectively among western oils.

On index, industrials advanced 1.16 to 622.71 and base metals .07 to 209.30 Golds fell .34 to 94.66 and western oils .08 to 115.90. Volume at 11 a.m. was 668,000 shares compared with 683,000 at the same time Wednesday.

Prices also gained Wednesday.

Algoma and Dominion Foundries and Steel each gained ¾, B.C. Phone ½ and B.C. Forest, BA Oil and CPR ⅜.

Hawker Siddeley Canada Ltd. advanced ⅛ to 5¾ following the announcement that Orenda engines division of the company had been awarded a $4,000,000 contract for the development of a new gas turbine.

Among industrial losers, Consolidated Paper slipped ⅝, Canada Malting ½ and Abitibi and Bell Telephone ¼ each.

Falconbridge and Noranda both rose ⅜ and International Nickel was down ¼ among senior base metals.

In speculative mines, Opemiska moved ahead 15 cents to $7.55. United MacFie three cents to 41 cents and Consolidated Shawkey dipped four cents to 48 cents.

Leitch rose two cents to $2.33. Tuesday Premier Joseph Smallwood said two important zinc deposits have been reported to the great northern peninsula of Newfoundland where Leitch has mining concessions. Zulapa closed one cent ahead at 29 cents following a report that the company has staked claims close to the Leitch concessions on the peninsula.

On the foreign market B.C. Forest moved up ¼ and Bethlehem Copper Corp. fell 25 cents to $4.50. Shell Canada was quoted at 16⅜.

On index, industrials were up .40 to 621.55, golds .19 to 95.00, base metals 1.90 to 209.23 and western oils .45 to 115.98. Volume for the day was 2,339,000 shares compared with 2,383,000 Tuesday.

DOLLAR RATE

MONTREAL (CP) — The United States dollar in terms of Canadian funds was down 1-32 at $1.08 7-32.

Pound sterling was down 1-16 at $3.02 13-16.

Norman E. Edwards
OPT. D.
Optometrist
McCarthy Theatre Building
321 FRONT STREET
DIAL WO 2-4149

Convict Youth of Assault Reprimanded for Testimony

A Belleville district youth this afternoon was convicted of assault after Magistrate T. Y. Wills reprimanded him for testimony given under oath.

The rebuke came after a statement given police by the accused, Alfred James Park, was shown to vary with evidence given by him in the witness box.

He was one of four youths charged with assaulting Robert Harris, a bread-company shipper July 18th on a Foxboro-area sideroad.

Clifford Maracle already has pleaded guilty to the charge. The count against Rodney Bennett was dismissed today after Mr. Harris failed to identify him as one of five youths who took him to the sideroad in an automobile as he hitch-hiked to work. The fourth youth charged is Gerald Blakely.

In his evidence, Park said he was driving the car with two others as passengers when Harris was picked up. He said he did not know who took part in the assault which took place as he changed a tire.

Assistant crown attorney Gordon Robertson then was permitted to read into the court record a statement later given OPP officers by Park.

STATEMENT READ

The statement quoted Park as telling the officers there were five youths in the car. Asked who took part in the assault Park was quoted in the statement as saying "Cliff and Gerry did."

"That doesn't comply with what you told this court as to your knowledge who hit (Harris)," charged Mr. Robertson, after Park was recalled to the stand.

Park said he was later told by one of the two youths which of them assaulted Harris.

"Why did you go into the witness box today and say there were only three of you in the car?" asked the magistrate. "Which (statement) am I to believe?

Park replied he "couldn't remember."

"Probably if you can't remember things like that here there are other things you can't remember," commented Magistrate Wills.

The youth said he did not want to mention the other names.

"In other words, when you swear the truth, the whole truth and nothing but the truth, you are figuring out what effect it will have on me or on the case," retorted the magistrate.

REMAND CASE

"It doesn't give one very much confidence in what you are saying there."

Earlier in the court decision, a charge of breaking, entry and theft against Blakely was postponed to Tuesday. He pleaded not guilty to burglary July 18th of Rollins' Steak House on Highway 37.

Police officers told of finding a fingerprint matching Blakely's on broken window glass.

Blakely asked to speak to his father before the magistrate decided on the charge.

Magistrate Wills, while complying with the request, pointed out however Mr. Blakely had appeared at all earlier court appearances and knew the charge would be disposed of today.

"It was stated the case would be dealt with today," said the magistrate. "That is almost defiance of the court."

Hits Rubbish, Runs Into Bus

A Belleville man was treated for minor injuries late this morning when his car collided with a stationary city bus on East Dundas Street.

Freeman Dunkley, 212 North Front Street, received cuts and bruises in the collision that caused $500 to his small German automobile.

Police say the bus struck several cardboard cartons littered on the roadway near the Queen's Motel, throwing them in the air. Mr. Dunkley was momentarily distracted by the incident and struck the rear of the bus as it halted almost immediately afterward.

Impaired in Charge of Boat, Given 30 Days

PICTON (Special) — A Demorestville man was sentenced to a month's imprisonment here yesterday for being impaired in charge of a boat, during a fatal accident on Muscote Bay.

Gordon Stoughton was charged August 17th after a companion, 54-year-old James Large, of Demorestville, drowned in the bay.

Police said both men were crossing from Belleville to the Prince Edward County shoreline of the Bay of Quinte when Large disappeared.

REFINISHING
Give Your Quality
BEDROOM
LIVING ROOM
DINING ROOM SUITES
A Complete New Appearance through a Handrubbed Finish.
H. STEINPATZ & SON
CABINETMAKERS
WO 2-6654

Pere Marquette Club Social Is Sept. 15

When members of the French Association, the Pere Marquette club, met recently, it was decided that a social evening would be held on September 15th at Columbus Hall and not September 8th, as was stated in Wednesday's edition of the Ontario Intelligencer.

Premier

(Continued From Page 1)

March, had shown only the shadow of the super-structure of organized crime, he said.

"What lies beneath, the crime commission cannot tell us. It cannot tell us because it did not look."

PREMIER DISTURBED

Mr. Robarts, speaking at a campaign meeting in the Toronto suburb of Scarborough, said he is disturbed by "mutterings" concerning crime, even though his government had implemented recommendations of the Roach commission.

The Ontario Police Commission had all the powers of a royal commission and "if any citizen has information that would be beneficial and that bears on this subject, we have machinery waiting to deal with it."

Mr. MacDonald, also campaigning in the Toronto area, pleaded for community planning in Ontario and called for an overhaul of the province's municipal structure.

"Our municipalities operate under legislation created nearly 100 years ago" and it is "legislation incapable of . . . coping with the problems facing municipalities" now.

The key to the NDP's approach would be community planning.

SITUATION QUIETENS

GEORGETOWN, British Guiana (CP)—The state of emergency imposed May 8 on British Guiana in the wake of violence in a general strike was lifted Wednesday by Governor Sir Ralph Grey.

YOU CAN DEPEND ON
The JOHN LEWIS CO. LTD.
Plumbing, Heating AND Appliances
FAMOUS NAMES
- INGLIS
- FRIGIDAIRE
- KELVINATOR
- PHILIPS
- MOFFAT

2 LOCATIONS
265 FRONT STREET
WESTGATE PLAZA
OPEN EVERY NIGHT 'TIL 10 P.M.

4¼%
ON SAVINGS
Interest from date of deposit
Free Chequing Privileges
Deposits by Mail
postage paid envelopes provided free
Hours—9 to 5
Fridays—9 to 9 Saturdays—9 to 1
GUARANTY TRUST
CANADA'S LARGEST INDEPENDENT TRUST COMPANY
199 FRONT STREET
BELLEVILLE
WO 8-6711

SEALY'S OUTSTANDING
GOLDEN SLEEP SALE
LOOK AT THIS SELECTION OF
CONTINENTAL BEDS
SEE THEM ALL ON IRELAND'S MAIN FLOOR!

Sale!
SEALY 4-PC. TWIN BED SET — Only $69.95 4-pc. set

Sale!
SEALY BUTTON-FREE TWIN BED SET — Only $79.95 4-pc. set

SEALY POSTUREPEDIC® — $79.50

Sale!
SEALY 6-PC. WOOD BED — Only $79.95 for all 6 pieces

Sale!
3 STYLES OF SEALY TWIN BEDS — Only $89.95 4-pc. set

Sale!
SEALY BOOKCASE ENSEMBLE — Only $109.95 4-pc. set

SEALY GOLDEN SLEEP
SUPREME MATTRESS
Made with $89.50 features . . . Now Only
$49.88
Mattress or Box Spring. Twin or Full Size.

SEALY GOLDEN SLEEP
MATTRESS
Made with $59.50 features . . . Now Only
$39.88
Mattress or Box Spring. Twin or Full Size.

REMEMBER . . .
IT'S EASIER TO BUY AT IRELAND'S
YOUR CHOICE OF
- CASH
- SHORT TERM

YOU CAN ADD TO YOUR ACCOUNT WITH NO EXTRA CHARGE.
- 30-DAY CHARGE
- BUDGET PAYMENTS

WE DO OUR OWN SERVICING
AUTHORIZED G.E. SALES — SERVICE — PARTS
IRELAND'S Furniture and Appliances
210 Front St. At The Four Corners WO 2-3401

ZING and ice!

JORDAN ZING a flavoured wine
Makes a cool spirited Summer drink

Ann Landers

Face Made up Just So, Unmentionables Filthy

ANN LANDERS

DEAR ANN LANDERS — Well, I just read another article in a magazine — probably the 500th on the same subject—"Women: How To Hang On To Your Husbands."

It's the same old palaver — let him dump his shoes and socks in the living room. It's O.K. If newspapers and cigarette ashes are dropped on the floor, so what? The same goes for matches, toothpicks, jackets, shirts, shorts. Let him slop coffee on the rug. Just mop it up and keep smiling.

Baby him. Spoil him. Pamper him. Make him feel important. Love him to death. Make sure there's nothing left for anyone else. Keep your hair neat. Wear starchy little dresses. Be tidy at all times. And by all means be cheerful — he gets enough guff in the business world. After all, he might not be here next year.

Well my husband may not be here next year — but there's an even better chance that I won't be here either. I'll probably be in a mental hospital.

Thanks for listening. I feel better already. — ONE OF MILLIONS.

DEAR ONE — There's a difference between doing things for a man because you love him, and being a doormat, and an unwilling slave. The difference begins with how you feel about the guy. Thanks for letting me know how you feel about yours.

• • •

DEAR ANN LANDERS — This problem is a hot potato which has been kicking around our office for months because no one knows what to do about it.

A certain girl who came to work here quite some time ago is just as pleasant as she can be. She's efficient, gets her work done early, then helps others to do theirs. But one thing about her bothers all of us. Even the men have commented on it.

She is one of those "clean on top, dirty underneath type," as my mother used to say. Her face is always made up just so and her hair is lovely, but her lingeries straps are filthy, her slips look as if they have never been laundered and if her garter breaks she doesn't bother to sew it back on. She pins her stockings to her girdle. When she crosses her knees and the pins and her dirty slip show, it is revolting.

Should me accept her for her good qualities and keep quiet, or should some body tell her? If so who — and how? — VIEW FROM THE 4TH FLOOR.

DEAR VIEW — She sounds like a lovely girl who was never taught the importance of good grooming.

The most tactful person in the office (and preferably an older woman) should tell her gently and in private that her shortcuts in grooming are destroying much of her charm.

• • •

DEAR ANN LANDERS — I'm a girl 22 and I'm about to be engaged. Chet is still in college. He comes from a well-to-do family and works summers for his dad. Chet has saved some money toward marriage because I told him I wouldn't marry him unless he proved he could save. His folks have spoiled him rotten.

Now he wants to give me a big diamond ring which belonged to his grandmother. I don't want his grandmother's ring. I'd rather have a single pearl which he paid for himself.

Chet says I'm out of my skull and my mother agrees with him. What shall I do? — PLAIN JAIN.

DEAR JAIN — At a time when so many young girls are looking for men with the aid of a Geiger counter it's downright refreshing to hear from a gal who has uncommon common sense about money and diamonds. Tell Chet you appreciate the sentiment attached to an heirloom but you are not marrying his grandfather and you'd prefer a single pearl.

Ann Landers will be glad to help you with your problems. Send them to her in care of this newspaper enclosing a stamped, self-addressed envelope.

Dynamite

(Continued From Page 1)

quelling troubles here. Members of his staff, in Birmingham because of the school crisis, said Wallace offered to make available "3,000 National Guardsmen dressed and ready to go."

2. About 600 state troopers were on standby in Birmingham but were not requested by local authorities to help keep order.

3. Six white parents asked a federal judge for an injunction against integration of the schools because of violence. District Judge Walter P. Gewin of nearby Tuscaloosa took the petition under advisement, giving no indication when he would rule. Wallace said his office helped prepare the suit.

4. In Huntsville, Ala., 12 white children quietly desegregated a previously Negro school operated by the Roman Catholic Church. It was the first known integration of an elementary school in Alabama.

5. In Washington, Attorney-General Robert Kennedy met with aides for several strategy sessions. A justice department spokesman said FBI agents and other department personnel already on the scene in Birmingham would be made available to local authorities if requested.

The explosion at the Shores home came at about 9:45 p.m. Shores, his wife and 17-year-old daughter were in the fashionable brick house.

"My wife was thrown out of bed," Shores said. She suffered a bruised shoulder but he and his family otherwise escaped injury.

Hundreds of Negroes poured onto street corners as police sealed off a five-block area around the blast scene.

When police, firing shotguns and carbines into the air, started dispersing the crowds, Negroes threw rocks, bricks and bottles at the officers.

Negro leaders joined in trying to disperse the crowds.

Bill Hudson, an Associated Press photographer, said bullets hit his car and a window was smashed as he drove through the area.

Generally quiet desegregation activities were reported from other parts of the United States.

The incident developed as an estimated 1,000 white persons surrounded a segregated drive-in restaurant and prevented a group of Negroes from seeking service.

The second day of public school integration in Charleston, S.C., brought a second false bomb scare.

Charleston High was emptied for 15 minutes while the building was searched and then classes resumed. Rivers High had a similar incident Tuesday.

Reverse desegregation took place at North Little Rock, Ark. where Mrs. Yvonne Fitts entered her six-year-old son in a Negro school despite telephone threats. Mrs. Fitts, 26, said she was a firm believer in integration.

Bar

(Continued From Page 1)

Sometimes when we see him after he's been in their hands for a few days we find he has a couple of black eyes or some other injury.

"But this sort of third degree doesn't only involve physical violence. It's a sort of psychological third degree because if you detain a man for days. . . The strain and pressure on him to say anything to end the ordeal is enormous."

The section adopted a New Brunswick resolution which seeks an amendment to the Canadian Bill of Rights to include a statement that the basic civil rights of Canadians include the right of communication after arrest.

The resolutions go before the CBA council before coming before a general meeting of the 9,000 - member association. If they get by the last two hurdles they will become part of a formal request to the federal government.

Former

(Continued From Page 1)

collect information on buildings in the rear of the Red Army front.

When the war ended, he possessed a wealth of data copied in triplicate and carefully stowed away in secret places. It is said that Gehlen got in touch with Gen. Edwin L. Sibert, then assistant director of the U.S. Central Intelligence Agency.

U.S. Gen. George S. Patton, in view of East-West tension, is reported to have sent Gehlen to the United States where the German agreed to set up a new spy organization, provided he got a free hand in picking his staff.

The Americans spent many millions on it before it was put under German control in 1955.

Since then scores of Gehlen agents have been jailed by Communist courts. Gehlen agents are accused by the Communists of using murder and torture tactics.

Now 62, Gehlen appears the most elusive part in his secrecy-shrouded organization. The only press photograph clearly showing his lean, unsmiling face dates to the Second World War. People who claim to know him off duty say he always carries a gun and continually changes his incognito and his automobiles.

14 KILLED

MEDELLIN, Colombia (AP) Fourteen members of a family perished when their hillside farm home collapsed Wednesday. The only survivor in the household was an 80-year-old woman. Days of rain had weakened the foundation of the home.

More Aid

(Continued From Page 1)

maintained a 900-man stand-by battalion — now the 1st battalion, Royal 22nd Regiment—for UN duty but the UN has never asked for Canadian infantrymen since the Korean War. The requests have always been for such troops as engineers and signallers.

Mr. Pearson will also likely discuss with other delegations the vital but dreary subject of financing UN operations.

Financing of the UN mission, mostly Canadians, in Yemen expired Wednesday. Financing for the next two months, after which the mission is schedeled to wind up, still has to be worked out.

Canada has already made a voluntary contribution of $250,-800 toward upkeep of the UN forces in Egypt and the Congo in the last half of 1963 on top of its regular assessment of $1,377,-800.

Orphaned

(Continued From Page 1)

village of Duerrenasch.

The blazing airliner swooped down out of the early morning mist, sliced the roof off a house and exploded in a potato field, digging a crater 18 feet deep. Nothing resembling a body was found.

The crash occurred eight minutes after the plane had taken off and shortly after the pilot had radioed a "Mayday" disaster signal and desperately cried "No more! No more!"

Rumors circulated that the plane may have been sabotaged after some witnesses said it disintegrated in the air. But the chief investigator, Col. Karl Hoegger of the Swiss Federal Air Office, said evidence collected so far appeared to rule out foul play.

"But of course I cannot prove this," he added.

ALSCO ALUMINUM
WINDOWS
$16.90 INSTALLED
WE MEASURE AND INSTALL UP TO 100 UNITED INCHES, WIDTH, PLUS HEIGHT.
DOORS
1¼ HEAVY DUTY
$39.95 INSTALLED
5% DISCOUNT ON ALL ORDERS OVER $100.
TERMS: WE CAN ARRANGE TERMS.
J. BEGLEY & SON
308 NORTH FRONT ST. BELLEVILLE WO 8-6148

NEXT WEEK GIRLS WILL ENJOY SEEING THE ITEMS, NOT-FOR-SALE, IN THE WINDOWS OF THE
DOWNTOWN HARDWARE STORES

OPEN EVENINGS 'TIL 9 P.M.
20 BRIDGE ST. W. — DIAL WO 2-7052
Amodeo's
109 N. FRONT ST. — DIAL WO 2-8462
BIGGEST SAVINGS ON FINEST FOODS

GOVERNMENT INSPECTED BRANDED MEATS
BACON LB. 59c
BRAISING RIBS LB. 43c
PORK SAUSAGE LB. 49c
SIDE PORK LB. 49c

FALL CLEAN-UP SPECIALS
AEROWAX
NEW SELF POLISHING CLEAR FLOOR WAX — 1 PINT SAVE 12c 45c — 1 QUART SAVE 22c 75c — ½ GALLON SAVE 36c 1.49
NEW CLEAR PASTE WAX — 1-LB. TIN SAVE 14c 55c — 2-LB. TIN SAVE 20c 1.09
NEW GOLDEN PASTE WAX — 1-LB. TIN SAVE 10c 49c — 2-LB. TIN SAVE 31c 79c
TOILET BOWL CLEANER SANI-FLUSH — KING SIZE SAVE 8c 37c — REG. SIZE SAVE 4c 25c

NEW EASY-OFF WINDOW SPRAY with Ammonia ..... 15-oz. SAVE 10c 59c
AERO 6-oz. LEMON OIL SAVE 4c 15c
AERO 6-oz. SCRATCH COVER FURNITURE POLISH SAVE 6c 29c
SAVE 7c — S.O.S. 10's pkg. SCOURING PADS 2 for 45c

CARLOAD JUST ARRIVED! —NEW BRUNSWICK POTATOES 50 lb. 1.69
FRESH VEGETABLES ARRIVING DAILY AT LOWEST POSSIBLE PRICES

KRAFT 12-OZ. Peanut Butter 35c
BRUNSWICK Sardines SAVE 2c 3/29c
QUAKER 15-oz. MUFFETS SAVE 4c 31c
MIKE'S BEST TEA BAGS 100's SAVE 6c 79c
V-8 VEGETABLE JUICE 24-oz. SAVE 4c 2/35c
DELMONTE PINEAPPLE GRAPEFRUIT DRINK 2/85c

STROUD'S
OFFERS magical VALUE IN THE VERY NEWEST SWISS WATCHES

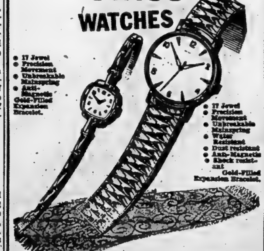

Reg. 24.95 Now 15.95
You've never seen so much value in a fine Watch at this price.
STROUD'S GIFT SHOP
206 FRONT STREET AT THE 4 CORNERS

Arthur Reaume Calls Robarts Whitewash Boy

WINDSOR, Ont. (CP) — Arthur Reaume, Liberal member for Essex North in the last Ontario legislature, Wednesday described Premier Roberts as a whitewash boy who refuses to answer questions about syndicated crime in the province.

He was commenting in an interview on the premier's charge, made in a campaign speech at Fort William Tuesday, that Mr. Reaume was the manufacturer of election poison while Liberal Leader John Wintermeyer was the dispenser.

Mr. Reaume said the Progressive Conservatives were reaping the harvest of their whitewash policies.

"If after 20 years of supreme power they feel themselves slipping out of office, I for one cannot feel sorry for them," he added.

Like Battle

(Continued From Page 1)

Hesman. "Let's see what's going on here."

One of the Negro men was streaming blood from an ugly head wound. He identified himself as Leo Williams, 39.

"I was hit with something. I don't know if I was shot or what," he said. Holding a large cloth to his head, he leaned against a tree in the dark.

WRITES NAMES

One of the policemen summoned an ambulance and another got a pad and began writing down the names of the four Negroes.

"I'm hurt bad. I gotta get to a doctor," said Williams.

"Now just sit down and be quiet," said the policeman.

"Don't you get blood on me."

The policemen stood around the tree and the bus. It was becoming quieter now. Only an occasional burst of gunfire was heard from another area.

And so it went, for an hour or more.

Then all was quiet on Center Street again.

MUSKOX STILL ROAM

There are still large herds of muskox on Canada's Arctic islands, feeding on grasses and dwarf willow.

Caouette

(Continued From Page 1)

Rimouski; Party Whip Jean-Louis Frenette, Portneuf; Gerard Girouard, Labelle, and Gerard Chapdelaine, Sherbrooke.

Mr. Frenette and Mr. Chapdelaine attended the Wednesday caucus but left the meeting three-quarters of an hour before it ended saying they had not changed their minds about supporting Mr. Thompson.

LISTS SUPPORTERS

Mr. Caouette announced the following 11 MPs now openly support him:

Gilles Gregoire, Lapointe; Gilbert Rondeau, Shefford; Raymond Langlois, Megantic; Gerard Perron, Beauce; Charles Gauthier, Roberval; Pierre-Andre Boutin, Dorchester; L. P. Boulanger, Charlevoix; Gerard Laprise, Chaplaau; Henri Latulippe, Compton — Frontenac; Charles Dionne, Kamouraska and Robert Beaule, Quebec East.

Mr. Caouette said another MP would make his support known later and that Lucien Plourde of Quebec West, would make his decision one way or the other by Saturday.

Mr. Caouette said the six who supported Mr. Thompson would suffer no retaliation.

Mr. Gregoire said the fact Mr. Caouette has captured a majority of the MPs means it now is "the official Social Credit party in Canada."

Mr. Gregoire was chosen House leader of the party at the meeting; Mr. Boutin was appointed secretary and Mr. Beaule caucus president.

LANDMARK BURNS

ATLANTIC CITY, N.J. (AP) A wind-whipped fire Thursday destroyed Hackney's restaurant, a landmark in this resort. Damage was estimated by Ralph Hackney, owner of the Seafood House, at $1,000,000.

"Just a Second"

"A lot of beatniks come here."

LOOK!

ALUMINUM ROASTERS

SIZES	PRICES
10x14x6½	$5.88
12x17x9	$7.98

Ladies, your family will not forget you or the delicious taste of a roast or foil done to a turn, in one of these efficient cooking roasters.

WALKER HARDWARE

243-59 Front St. Belleville

"Quality at Fair Prices"

Competitive Prices Plus Personal Service

I.D.A. DRUG STORES

Special Values and Reminders This Week!

THIS WEEK'S SPECIAL PRICES

These SPECIAL PRICES End Sept. 7

Bayer Aspirin 100's **59c**

COLGATE DENTAL CREAM 1.09	89c
FLASHBULBS General Electric	1.29
KOTEX 12's—51c	44c
DETTOL 1.25 Value	1.19
ALBERTO VO-5 With Shampoo, 4.23	2.69
LAVORIS MOUTH WASH 1.25 Value	1.29
RESDAN Dandruff Lotion 1.50 Value	1.29
PALMOLIVE SHAVE CREAM 65c Value	59c
HALIBUT LIVER CAPSULES I.D.A. BRAND 100's—1.25	93c

SHOP FOR THESE AT I.D.A.

ALLEREST	1.39
AQUAFILTER	49c
AYDS	3.49, 5.98
FLASHLIGHT BATTERY No. 950—G.E.	2 for 55c
FRUITATIVES	39c, 75c
MECCA Household Ointment	69c, 1.25
NO-CAL	20c
NORTH-RITE	98c
NU-V DIET BAR 3's	1.49
ORAFIX	49c, 89c
SMITH BROS. Cough Drops	15c
STRIDEX	1.25
FLUSH-A-BYES	1.09

WATCH FOR THE OPENING OF

THE SEPTEMBER SALE—SEPT. 9-14

DUFF'S Dial WO 2-7228 | GEEN'S Dial WO 2-4551 | DOLAN'S Dial WO 2-3400

LATTIMER'S Dial WO 2-5549 | SCHRYVER'S Dial WO 2-9128

DON'T FORGET

Registration Tomorrow

at

Brenda's DANCE STUDIO

125 HASTINGS DRIVE

- TAP
- BALLET
- BATON
- JAZZ

Hours Registration:

4 to 6 & 7 to 9 p.m.

CALL

WO 2-2188

or

WO 2-4900

'Percy the Price' Cutter Has Gone Crazy

He has thrown out Manufacturers' Suggested Price - Nobody Dictates To Percy Good or Bad We Beat Them All With

PRICE•QUALITY•SERVICE

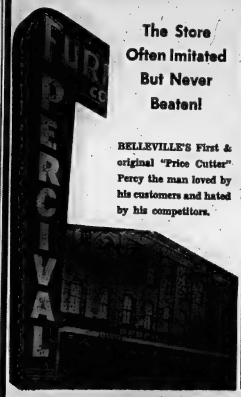

The Store Often Imitated But Never Beaten!

BELLEVILLE'S First & original "Price Cutter" Percy the man loved by his customers and hated by his competitors.

NO HIDDEN PRICE TICKETS—WE GUARANTEE ALL OUR MERCHANDISE IS CLEARLY PRICED!

Percy Needs Help - he Must Sell the Stock Immediately

NO MONEY DOWN

First Payment In October With 36 Months To Pay

NO RESERVES ON OUR MERCHANDISE.... WE WILL SELL TO OTHER FURNITURE DEALERS WHOLESALE, IN BULK OR SINGLY

WE DEFY ALL COMPETITION TO MATCH or BEAT PERCY'S PRICE

Nobody Undersells Percy Anywhere

ANY ITEM IN THIS SALE CAN BE PURCHASED ON OUR EASY CREDIT TERMS

WAGON WHEEL BUNK BEDS — 36" bunk beds complete with ribbon steel springs, spring filled mattresses, guard rail and ladder 83.88

CONTINENTAL BEDS — Twin size complete with spring filled mattress, box springs, legs and padded headboard 42.22

SPRING FILLED MATTRESSES 13.50

QUILT TOP MATTRESSES 24.99

SMOOTH TOP MATTRESSES — 220 coil smooth top mattresses, rayon damask ticking, carrying handles and ventilators 29.95

ROLLAWAY COTS Complete with spring filled mattresses 18.95

3 HOLLYWOOD DIVANS CORNER TABLE 87.88

CHROME STEP STOOLS With padded back and seats 7.77

HOSTESS CHAIRS—Priced for cash and carry. Attractive hostess chairs, assorted colors and fabrics. Spring filled backs, padded backs ..... 2 for 15.00

CONTINENTAL BEDS — Popular styles, spring filled mattress with box springs, legs included ..... 2 for 50.00

GARBAGE CANS — Heavy steel constructed. One to a customer. Cash and Carry 1.89

SPACE SAVERS Assorted colors 37.88

3-PCE. CHROME SUITE With two chairs and folding table. Clearance 21.88

ARMMINSTER RUGS 6'x9'. Special Clearance 29.95

ASSORTED HASSOCKS Available in assorted styles and colors 2.95

CRIB ENSEMBLE. Mattress, spring, crib and bumper pad. Sale Special 29.88

CHROME HIGH CHAIR Various colors 11.88

BABY CARRIAGES A good selection from 32.88

SMOKER STANDS In assorted colors with light-up base. Reg. 8.95 ..... 5.50

ODD CHROME CHAIRS Cash and Carry 3.69

METAL BED OUTFITS Available in all sizes 44.88

3-PC. BEDROOM SUITE. Available in oiled walnut with double dresser, chest, bookcase bed. Reg. 199. ..... 139.

3-PC. BEDROOM SUITE. Comprising a double dresser, chiff, bookcase bed. Reg. 198. ..... 149.

FIREPLACE Assorted styles and colors 29.50

CEDAR CHESTS 39.95

STUDENTS' DESKS Arborite top 18.88

3-PC. BEDROOM SUITE. Mr. and Mrs. Dresser with mirror, double size bookcase bed, chest of drawers, beautiful walnut finish. Limited Quantity ..... 119.

3-PC. CHESTERFIELD SUITE. Heavy durable covering in the latest decorative colors 139.50

3-PC. CHESTERFIELD SUITE. Another famous Kroehler in nylon frieze. Reg. 223. ..... 189.

3-PC. DAVENO SUITE. Nylon frieze covering in a beautiful brown. Reg. 198. ..... 139.

UNPAINTED CHESTS from 14.95

POLE LAMPS from 8.99

ASSORTED TABLE LAMPS from 4.95

TELEPHONE GOSSIP BENCH Ideal for neighborly chat 8.99

CHIPPED FOAM PILLOWS 99c

Mr. and Mrs. Wayne William McPherson are pictured signing the register following the wedding at Cannifton United Church. The bride, formerly Betty Lou Swan, is the daughter of Mr. and Mrs. Eric Swan of Belleville. The bridegroom is the son of Mr. and Mrs. Harry McPherson, Belleville.

(Robert L. Studios, Belleville)

McPHERSON — SWAN

A pretty double-ring wedding ceremony was solemnized in Cannifton United Church, Cannifton, recently, when Betty Lou Swan, daughter of Mr. and Mrs. Eric Swan of Belleville was united in marriage to Wayne William McPherson, son of Mr. and Mrs. Harry McPherson of Belleville. The Rev. C. A. Dawson officiated before a background of pink gladioli, assisted by Pastor H. Lindeman of Holy Trinity Lutheran Church, Belleville. White satin bows with sprigs of lily-of-the-valley designated the guest pews.

Traditional wedding music was rendered by the church organist, Mrs. Farnham, who also accompanied the soloist, Mrs. Rita Hough in her rendition of "The Lord's Prayer" before the ceremony. She also sang "O Perfect Love" during the signing of the register.

The bride given in marriage by her father, wore a ballerina-length gown of chantilly lace over satin with fitted bodice accented by Peter Pan collar, embroidered with seed pearls, long lily-white sleeves and a three-tier skirt of lace bordered by accordion pleated nylon net. Her bouffant four-tier veil fell down from a heart-shape headpiece of chiffon, dotted with seed pearls.

She carried a cascade of red garnet roses, stephanotis and ivy.

The bridesmaid, Miss Dianne Plumley of Bancroft, cousin of the bride chose a street-length turquoise nylon over taffeta gown, with white accessories and carried a colonial bouquet of pink and white 'mums.

Miss Bonnie Swan, sister of the bride was flower girl in a dress of pink nylon trimmed with lace over taffeta. She wore white shoes and gloves and carried a basket of turquoise and white pom pom 'mums with matching head band.

Mr. Frank Curtis was best man while Mr. Bob Swan, brother of the bride and Mr. Bruce McPherson, brother of the bridegroom, were the ushers.

A buffet lunch was served in the church hall by the U.C.W. of Cannifton United Church. The bridal table was centred by a three-tier wedding cake and flanked with white candles in gold candelabra.

The bride's mother received wearing a pale blue sheath with matching jacket, white accessories and a corsage of white sweetheart roses.

The bridegroom's mother assisted dressed in a pale yellow nylon princess style dress with lace jacket, white accessories and a corsage of white sweetheart roses.

For the wedding trip to Niagara Falls and other points, the bride chose a suit of royal blue linen with white accessories and a corsage of pink sweetheart roses.

Guests were present from Belleville, Picton, Cannifton, Corbyville, Bancroft, Pembroke, New York, Bird's Creek, Harcourt, Oshawa, Ottawa and Deseronto.

Previous to the marriage the bride was honored at a miscellaneous shower held at the bridegroom's grandparents' cottage on the Trent River with Mrs. Lorne Cronkright and Mrs. Ken Carleton as hostesses. She was also honored at a personal shower at the home of Mrs. Floyd Locke, Belleville with Miss Sharon Locke as hostess, assisted by Mrs. F. Locke.

Mr. and Mrs. McPherson are residing at Cannifton.

72 Delegates Attend CGIT Camp Council

Miss Linda Marner of Belleville was one of 72 delegates, ages 15-17, chosen to represent the 20,000 girls active in CGIT in the Baptist, Church of Christ, Presbyterian and United Churches in Ontario, at the Canadian Girls' in Training Camp Council held at Quin-Mo-Lac, the United Church Conference campsite, near Madoc.

The session sponsored by the Ontario Girls' Work Board gave those who attended the opportunity to share and discuss ideas for CGIT policy and make it possible for each girl to report to her constituency of CGIT on her return home. The camp program presented the opportunity to worship, study and play together in the out-of-doors.

Giving leadership at the camp were: Mrs. Joy Field, R. R. 2 Nanticoke, Ontario; Miss Shelley Finson, Toronto 5; Miss Beverley Irwin, Horning's Mills; Miss Pauline Kovachik, Toronto 7; Mrs. Russell Lawson, Meaford; Miss Marion Pogue, Kingston; Miss Jessie Rogers, R. R. 1 Kingston; Miss Lieke Salomo, Indonesia; Mrs. W. Vineham, Weston; Mrs. Robert G. Washburn, Toronto 4; Miss Ines Watson, Toronto 1; and Mrs. Dennis Whalen, Beaverton.

A Provincial Girls' Executive was chosen by the delegates to assist with the program plans for Camp Council 1963 - 64 as follows: president, Lynn Sutherland, Kingston; vice-president, Beverly Pugh, Toronto; executive members, Nancy Lashbrook; Anne Lee, Hamilton.

Mother Takes On Task of Teaching Son

COMOX, B.C. (CP)—Marcus Smith doesn't go to school because his mother thinks public schools "turn out children like sausages in a sausage factory."

Instead, 14-year-old Marcus has a home-made education on the family farm in Cape Lazo, three miles from this Vancouver Island town.

The husky, 130-pounder has passed grades 2 through 8, with his mother his teacher, the kitchen his classroom and the kitchen table his school desk.

His home-style education began six years ago when Mrs. Richard T. Smith believed she could do a better job of teaching her son than public schools.

"I'm not dissatisfied with studying at home," says Marcus. "I have the usual tendency to study the subjects such as maths and science in which I am most interested, but my mother usually makes sure I don't ignore the others."

Mrs. Smith was taken to court by the Comox school board but the magistrate ruled her son could be educated at home.

She relies on textbooks prescribed by the education department. "I generally try to follow the curriculum laid down by the department," she says.

ATTACKS SYSTEM

She has many complaints against the school system but admits she didn't go to school either and was taught by her mother. She has no teaching experience other than gving piano lessons.

She believes the whole drive behind education today is to train the child to go out in the world and get a job. "The only incentive for living seems to be how much money you can make."

Both Mrs. Smith and Marcus realize the time is coming when he will have to attend a proper school if he wants to continue to university.

And another problem is:

"I'm rapidly getting past the stage when I can teach Marcus anything," says Mrs. Smith. "We are learning together now."

Marcus plans to study at home this year and to attend a regular school in September, 1964.

COVERS MANY

The Luthern Church in America covers 6,200 congregations in the United States.

'Lines on Life'

By Dr. Stuart E. Rosenberg

How do we sharpen the dull edge of conscience? Only when we are concerned with our self-esteem. Too often, we make the mistake of thinking that the reverse is true, that we lack strong conscience when we think too much of ourselves. Not at all. Our difficulty arises from the sad fact that we think too little of ourselves.

We accept, without the slightest gnawing of conscience, virtually every product of modern "culture" - T.V.'s violence, Hollywood's craven lust, and a mounting junk-pile of sick novels - as valid art when indeed they are stupid, sordid and spirit-less. The consumers of such "culture" obviously think very little of themselves as human beings. What is worse: the producers must surely think even less of the consumers than the consumers do of themselves. Because we have a very low regard of ourselves, we never whet the edge of our blunted conscience. But without an aroused conscience we shall go on meekly submitting to these cultural and spiritual atrocities.

COPS AND ROBBERS

How much longer can we in our society permit ourselves the impossible - treating human beings as nincompoops and perennial kindergartners, playing foolish, unreal games which lead them to fiddle while the world burns? How long can we go on stunting and dwarfing our human dignity by allowing our "culture" to turn its men and women into cops-and-robbers, wild Indians-and-Cowboys, or moon-struck girls flirting with silly-little boys - - a whole life through. Will we never graduate? Is the western world interested in nothing more than "westerns?"

We are surely capable of more. And we would revolt against these revolting assaults on our dignity if we overthrew weak wills by means of strong conscience.

Unless a man can seriously ask himself life's more basic question, he will never really grow a conscience.

If he truly possessed decent self-regard he would not fail to put himself to the proper test. He would ask: "What am I doing to myself?" But if he cannot face up to this crucial question, he will find himself ready to pay the costly price demanded by every cheap whim, every vulgar appeal to vanity, every glittering but tinselled demand for unconscionable thought and behaviour.

WHO AM I

Conscience begins to develop at that moment when a man stops in his tracks to ask: "Who am I? What am I doing with my life and loyalties?" A man's opinion of himself can fashion him into a lover or a hater, a near-saint or a wilful demon, a fool or a sage.

We seem to be too busy playing, too tired from laughing at the sick comedians (who are laughing at us), too nerve-wracked from T.V.'s violent gun-smoke, ever to ask the necessary questions.

When we will pick ourselves off the floor and seek to soar above the low ground over which we are sprawled, we will reach a little higher.

But only on one condition: we have got to think more of ourselves than we now do - and when we do we will be able to ask the question which leads to the healing answer.

When we are able to ask ourselves who we are, the question itself helps change us from mere animals into - men.

PUSH EDUCATION

There are 3,000,000 pupils in Romanian schools including 100,000 university students compared to 26,000 in 1938.

Mr. and Mrs. Robert Carl Pitman are shown after their wedding in St. Mark's Anglican Church, Bonarlaw. Mrs. Pitman was the former Barbara Eileen Woodbeck of Stirling. Mr. Pitman is the son of Mr. Russell Pitman, Marmora, and Mrs. Lloyd Dewey, Williamsville, N.Y.

PITMAN — WOODBECK

St. Mark's Anglican Church, Bonarlaw, was the setting for a double-ring wedding ceremony in July when Barbara Aileen Woodbeck, Stirling, daughter of Mr. and Mrs. Burton Woodbeck became the bride of Robert Carl Pitman of Stirling, son of Mr. Russel Pitman, Marmora, and Mrs. Lloyd Dewey, Williamsville, N.Y. with Rev. R. H. Stewart officiating.

Pink and white 'mums were used to decorate the altar and tall standards with pink and white gladioli were placed in the church, with white satin bows on the guest pews.

Organist was Mrs. R. G. Fleming of Belleville who accompanied the soloist, Mrs Ron Rathbun, Carrying Place, when she sang, "The Wedding Hymn," before the ceremony, and "I Do" and the "Wedding Prayer" during the signing of the register.

The bride who was given in marriage by her father wore a street-length gown of Renoir fabric. The controlled skirt with its overlapping overskirt effect was highlighted by bowettes. Imported chantilly lace with sequins and embroidery was delicately sprinkled throughout and a scalloped neckline crowned the fitted bodice. She carried a cascade of red roses intertwined with ivy. A bouffant illusion veil flowed from a white crown of lily-of-the-valley.

Mrs. Ron Woodbeck, sister-in-law of the bride, was matron of honor. Senior bridesmaid was Miss Mary Ellen Long of Kingston and junior bridesmaid was Miss Sherry Cretney of Belleville. The attendants were dressed alike in white nylon taffeta with deep rose print under rose nylon organza, scoop neckline, cap sleeves and bell-shaped skirt. The bodice was finished with a cummerbund of pink nylon taffeta and was draped with pink rosettes of the same color. Their headdresses were three pink roses with pink silk illusion veil.

Miss Karen Mikal was flower girl wearing a dress of white paper taffeta, sweetheart neckline, cap sleeves, cummerbund of pink taffeta, and a head piece of two white roses with white silk illusion veil. The bridesmaids carried shasta 'mums, pink roses and fern, and the flower girl a basket of pink and white baby 'mums.

Groomsman was Mr. Don Pitman, brother of the bride, and the ushers were Mr. Ron Woodbeck, and Mr. Allan Wells, all of Stirling.

Master Donnie Pitman was ring bearer wearing white flannels and navy blazer, and carrying a heart-shaped cushion with the two wedding rings.

The reception was held in the church parlors and was prepared by the ladies of the church. A three tiered wedding cake was adorned with a heart shaped halo of rose buds and two white doves holding wedding rings. It was encircled with white tulle and pink 'mums, pink candles in candelabra and the bridal bouquets completed the setting.

The bride's mother received in a dress of aqua blue nylon taffeta under self-color pure silk organza, trimmed with self-colored applique of Chantilly lace, matching pillbox hat, white accessories and corsage of pink roses.

The bridegroom's mother wore a beige sheath dress of lace with round neck, matching hat and gloves, and mulberry shoes and purse, with corsage of yellow roses.

For a wedding trip to Niagara Falls, Lake Champlain and Gaspe Peninsula the bride wore a three piece suit of pink with matching lace underblouse and white accessories, corsage of pink roses and white feather carnations.

Guests were present from Marmora, Belleville, Brampton, Trenton, Peterborough, Kingston, Lindsay, and Williamsville, N.Y.

The bride was honored with a kitchen shower at the home of Mrs. Cameron Sine, Frankford; a presentation from the staff of College Street school in Trenton where she is a teacher; and a surprise welcoming party by neighbors and friends at their home when they were presented with a telephone table and a blanket.

Mr. and Mrs. Pitman will reside at 179 Henry Street, Stirling.

Mr., Mrs. C. Vanderwater Mark 50th Anniversary

Marking 50 years of married life, Mr. and Mrs. Clayton Vanderwater life-long residents of Moira were honored guests at a reception and social evening in Moira United Church hall on August 17.

Mrs. Vanderwater is the former Edith Florence Welsh and her parents lived only a short distance from the Vanderwater farm, thus the couple have known each other since childhood.

The hall was attractively decorated for the occasion with gold and white streamers, bells and large baskets of gladioli.

Mrs. Gordon Foster played soft piano music while the guests assembled, and the wedding march, while Mr. and Mrs. Vanderwater were escorted to seats of honor by their daughter Mrs. Harold Carleton (Lily), Thomasburg and son W. A. Miller, Moira.

Mr. James Vanderwater acted as chairman for a fine musical program after which an address was read by Miss Bessie Holbert. On behalf of those present Mr. Fred Regensburg presented the honored couple with a floor polisher for which they expressed sincere appreciation; also for the party in their honor. They were also the recipients of many more individual gifts.

Earlier in the day Clarke Rollins former MLA called on the couple and presented them with a plaque from the Province of Ontario. Telegrams were also received during the day — John Roberts on behalf of the provincial government; from Rod Webb for Hastings County and one from Mr. and Mrs. John Diefenbaker.

FATHER HELPED

CHEMAINUS, B.C. (CP) — When the doctor didn't arrive in time to assist Mrs. Muriel Cross with the birth of twins, her truck driver husband delivered his daughters. The couple now have 13 children.

SOCIAL and PERSONAL

ENGAGEMENT NOTICE

Mr. and Mrs. Eric Waite, R.R. 4 Belleville, announce the engagement of their daughter Sheila Ann to Richard Anthony Fox, son of Mr. and Mrs. Bruce Fox, 25 Lambert Drive, Belleville. Marriage to take place on Saturday, September 28, at 2 p.m. in Front Road United Church.

• • •

Mrs. Irene McMurter, 68 Byron Street is a patient in the Belleville General Hospital.

• • •

Miss Brenda Matthews of Toronto is holidaying with her parents Mr. and Mrs. Robert Matthews and family at Harold.

• • •

Mr. and Mrs. C. Coleman, Mr. and Mrs. F. T. Rainbird and Mrs. Perry of Toronto returned home after a two-week vacation at Lake Simcoe. Mrs. Perry spent the weekend at the home of Mrs. Rainbird and returned home to Toronto, Monday evening.

• • •

Miss Peggy Foley is a patient in the Belleville General Hospital.

• • •

Mr. and Mrs. Austin Ray and family of Foxboro spent the holiday weekend at Niagara Falls, New York.

• • •

Miss Elizabeth Ann Boyd of Scotland, now residing in Washington, D.C. spent a few days recently with her uncle Mr. Bert Adams and grandmother, Mrs. I. Boyd, 25 East Moira Street.

• • •

Mr. and Mrs. Leslie F. Reid entertained the teaching staff of Quinte Secondary School at an afternoon tea at their home on McDonald Avenue, on Tuesday afternoon. A group of 65 to 70 was present with 23 new members on the staff, ten of whom are replacements and the rest additional teachers for the new wing.

At their home on Avondale Road Mr. and Mrs. James Musgrove were hosts at an informal coffee party for the staff of Moira Secondary School, to give the teachers and their wives or husbands an opportunity to get acquainted.

Mr. and Mrs. Arnold Orr were at home to the teachers of Belleville Collegiate Institute on Tuesday afternoon at their home on Foster Avenue.

• • •

Dr. and Mrs. W. C. Ludolph and family, Northwood Crescent have returned from a two-week vacation spent at Constance Bay.

• • •

Mr. and Mrs. Donald Evans and family, Donna and Joan of Trenton and Mr. W. T. Evans spent the past week at a cottage at Papineau Lake.

Elizabeth Arden
CREAM RINSE
THE LIFE-GIVING CONDITIONER FOR SUMMER HAIR.
GIANT 8-OZ. SIZE
LIMITED TIME ONLY
2.50
REG. 4-OZ. $2.00
LATTIMER'S
DRUG STORE
228 Front St. WO 8-5549

SPEAKING OF MANNERS

BY PATRICIA LEWIS

MAIL CALL

Question: My daughter is being married next month and we had planned to have just a small reception, attended by the members of both families and closest friends. One of her friends gave her a shower last week, and another friend is giving her one next week. Many of the girls invited to each have not been invited to the wedding. I'm quite disturbed about this and would like to include everyone. but I'm afraid the reception can't be enlarged because of budget. It's to be a sit-down luncheon. I'm sure some feelings will be hurt, and I'd like to know what can be done to smooth things over. — Mrs. F. K. Newark, N. J.

Answer: If it's not possible to invite all the shower guests to the wedding, perhaps you could arrange to have them invited to prenuptial parties being planned in honor of the bride and groom. Otherwise the bride should be sure to invite them to a series of small gatherings at her new home as soon as she's settled and starts to entertain.

Question: I've been delegated by a group in our office to write to you concerning a problem we're up against. The boss is getting married next month. He's in his early forties, and is quite reserved and proper. We'd like to give him a wedding present — that is, the majority of us would like to, while the minority feels it's not correct to give a gift to the head of the firm. Before we take up a collection, we'd appreciate your settling the question for us. — P. A. C., New York, N. Y.

Answer: Ordinarily it's not considered correct for employees to give the boss a gift on most occasions, like Christmas or on his birthday. However, a wedding is a different matter, and a gift would be appropriate in this instance.

DIAMONDS
RONALD KEEL
JEWELLER
236 Front St. at Victoria Ave.

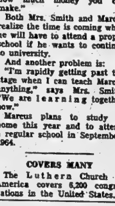

A Wedding Coming Up?
CALL US FOR
COMPLETE PARTY SERVICE
● SOFT DRINKS
● MIXERS
● ICE
● BARTENDING
● RENTALS
PUNCH BOWLS, GLASSES, ICE, PORTABLE BARS, ETC.
CHAPMAN'S HOME BEVERAGE DELIVERY
BELLEVILLE WO 2-5720
TRENTON EX. 2-10510
(No toll chge.)

ACTION ON MEDICAL CARE
Everyone has talked about it: your Conservative Government took action! Everyone regardless of age or health will be able to participate in full, non-cancellable medical coverage—without compulsion. Where necessary, the Provincial Government will pay the cost for those unable to do so.
Good Government deserves your support
Vote Progressive Conservative in Ontario
PUBLISHED BY THE ONTARIO PROGRESSIVE CONSERVATIVE ASSOCIATION

Re-Elect
W. E. "SANDY" SANDERCOCK X
Hastings West
In Hastings East Re-Elect
CLARKE T. ROLLINS X

LADIES LOOK
VALUABLE
Buying Tips For You!
ON A MATCHING LINE OF MERCHANDISE
BE SURE YOU CAN BUY A
PROPER RANGE OF MATCHING ITEMS.
WALKER HARDWARE
248-50 Front St. —Belleville
Dial WO 2-2533
"Quality at Fair Prices"

Rite-Way

LAY-A-WAY SPECIALS

BUY NOW FOR BIG SAVINGS!

A Small Deposit Holds Any Item For Up To 30 Days!

Open Every Night Until 10 p.m.

Boys' Nylon DUFFLE COATS

IDEAL FOR SCHOOL OR PLAYTIME WEAR!

Water-repellent, tough wear nylon shell — wind-proof and durable! Full quilted lining. Attached pile lined hood and heavy duty zipper front. Elasticized storm cuffs. Styled with shirred elastic at side waists 2 regular lower flapped pockets, and zippered coin pocket. Available in navy, charcoal and spruce green. Sizes 6 to 12.

4.44 EACH Compare at 8.95

RITE-WAY BOYS' WEAR DEPT.

Boys' Fall Weight SUEDINE OR BLACK WATCH WINDBREAKERS

3.77 EACH

COMPARE UP TO 5.95 EACH!

Smartly styled and practical! Crib style knit collar, cuffs and waistband. Regular model has self collar and cuffs. Both have full Kodra lining and self fabric collars. Both have full zipper fronts and 2 pockets. Sizes 2 to 14. Attractive fall shades.

Men's Water Repellent — REVERSIBLE HUNTING COATS

10-oz. sanforized Red check fabric reverses to warm all-wool red and black check. Deep side bag 2 large flapped pockets and zippered slash pockets. Game pocket lined with canvas on flaps. Snap fastening. 2 large pockets on sleeves. Two pockets on 2 reverse sides. 36 to 46.

Compare at 15.95.

12.97 EACH

HUNTING CAPS 77c

Men's Quilt Lined LAMINATED WINDBREAKERS

Lightweight warmth plus smart good looks! Water repellent nylon jersey. Full quilted lining. Self fabric sports collar, full zipper front and button cuffs. Slanted slash pockets. Assorted Fall shades, 36 to 46. Compare at 12.95.

8.88 EACH

Men's Canadian Made All-Weather TOPCOATS

Famous Aqualine brand. Some Reversibles. Grey Donegal Tweed reversing to Black. Both with flap and slash pockets. 3/4 raglan shoulders in popular 3/4 length. 36-46. Compare at 32.95.

19.87 EACH

SATISFACTION GUARANTEED

Ladies' Fabulous Fake LEOPARD SWING COATS

47.45 EA.

New up-to-date styling with chin-chin collar, new open 3/4 sleeves and double flared back, full length, concealed pockets. Petite Sizes 5-15.

LADIES' WEAR DEPARTMENT

Ladies' Colorful SKI JACKETS

Popular lightweight features for warmth without weight. Many styles to choose from including reversible and zipped-in type. Sizes S.M.L. in Blue, Black, Red, White and printed.

8.53 UP TO

14.23 EACH

Ladies' Assorted CARCOATS

Included are Laminated Wools in checks and solids, suedes, also linings with pile or Sherpa. Colors are Black or Red. Suede comes in Rust only. Sizes 10-18.

Rite-Way Ladies' Wear Department

Ladies' 2-Pc. ALL-WOOL DOUBLE-KNIT SUITS

19.95 EACH

Classic inspired styles with neat collar or contrasting piping trim bigtons and with novelty or zipper detailing. In shades of olive-coal, brown, cherry red or black. Petite sizes 7-15; Misses sizes 10-20.

Girls' All-Wool COATS

15.18 EACH

All warmly lined in sizes 7-12. Many styles include double or single breasted coats, trimmed or untrimmed, flared or straight backed, with flap, button or seam detail. Colours include grey, beige, taupe, teal red or blue in solids and tweeds.

Petites SCARF COATS

YOUTHFUL UP-TO-DATE STYLING!

29.95 EACH

RITE-WAY'S LADIES' WEAR DEPT.

In laminated wool and mohair blend for weightless warmth and with crease-resistant body. Flattering colors of true red with limited quantities of black and teal-blue. Petite Sizes 5-12.

Satisfaction Guaranteed or Your Money Refunded

DUNDAS ST. W. (HWY No. 2) Formerly known as the TRENT ROAD **BELLEVILLE** ACRES OF FREE LIGHTED PARKING

Family Fish Dish

by Mary Moore

Once when I gave a talk on nutrition and urged our Canadian cooks to serve more Canadian fish, a girl in the front row spoke up saying she found that fish made a meal expensive. There were nods of agreement all over the audience.

Since then I have tried often to give you inexpensive fish dishes here. At the frozen food counters sometimes we can find 1-lb. blocks of frozen fillets as low as 39c per lb. If we keep a close watch. Twice I have given here an inexpensive favorite of my son-in-law Herbie's — frozen cod fillets with creamed potatoes. Now I have a baked dish calling for some of the same ingredients. An added advantage is that it will be popular with the casserole cooks.

Dinner Menus

THURSDAY

(Guests); Corned Beef; Mustard Pickles; Sauerkraut; Fresh Corn and Lima Casserole; Crusty French Bread; Endive and Cucumber Salad; Sour Cream Dressing; Lime Soufflie; (see Wednesday; Tea.

SUNDAY

Chilled Pineapple Juice; Baked Chicken Legs; Currant Jelly; Vegetable Marrow; Canadian Spanish Onions i n Cheese Sauce; Peaches and Cream; Foolproof Sponge Cake; (see Saturday); Coffee.

WISH FILLETS OR STEAKS WITH POTATOES AU GRATIN:

To serve 6 you will need 1½ to 2 lbs. fish fillets or steaks for this dish. These could be fillets from whitefish, cod, haddock (fresh, fresh frozen or smoked), pickerel, mackerel or flounder. Or steaks from halibut or salmon. Place the fish in a single layer, or slightly overlapping, in a large shallow buttered baking dish. Now boil 2 scrubbed but unpared medium-sized potato for each person to be served. If you have 6 to serve boil 6 potatoes until tender, drain and remove skins. Cut each into 6 pieces. Make 2¾ cups white sauce by melting 3 tablespoons butter or margarine, stirring in 5 tablespoons flour, 1½ teaspoons salt and ¼ teaspoon white pepper and then 2½ cups milk, until thick. Add the cut potatoes and pour over the raw fish fillets or steaks in baking dish. Over top sprinkle ¼ to 1 cup grated old cheese or sliced process or Swiss cheese. Bake at 375 deg. F. about 30 minutes or until sauce bubbles. If fish is more than 1" thick at its thickest part bake the dish ½ hour. Bring bouling hot to the dining-room table and serve with a green vegetable, such as sliced or Swiss chard or spinach or baby zucchinis or green beans broccoli.

NOTE:

I tried this dish with halibut steaks and Lake Superior whitefish. Both were popular. With the halibut I served Swiss chard flavored with butter, lemon juice, salt and nutmeg. With the whitefish I served mature zucchini squash with chive butter.

Toronto Man To Teach Art In Belleville

A new face has appeared among the instructors at the Belleville Recreation Centre, Mr. Peter Kolisnyk, a young Canadian artist, has joined the group to give instruction in adult painting.

Born in Toronto in 1934, Mr. Kolisnyk received his secondary education at Western Technical School, and specialized at Ontario College of Art and water color with Carl Schaeffer. Mr. Kolisnyk's travels in Europe and Mexico have added variety and depth to his style. His graphic design has met with favor and awards at Toronto and Montreal Art Directors Exhibitions as well as at the Aspen Art Conference, Aspen Colorado.

In recent months, Mr. Kolisnyk has moved from Toronto to Cobourg, where he will conduct classes in art for the Cobourg Recreation Committee, and will teach in Trenton and Port Hope as well as Belleville.

A member of the Canadian Society of Painters in Water Colors and winner of their 1962 award, Mr. Kolisnyk's work has been shown across Canada. He is a member of the Ontario Society of Artists and he has exhibited with the Montreal Spring Show, the Royal Canadian Academy, the Fourth Canadian Biennial at the National Gallery and the Winnipeg Biennial.

About mid September, the local artists will again take up the brush and can be seen here and there about the city working industriously in groups of ten to twenty, providing the weather permits. On rainy days they will gather at the Belleville Recreation Centre.

(Advertisement)

What Happens When The Queen Arrives Unexpectedly?

Sudden bad weather forced Queen Elizabeth to make an unscheduled landing! Follow in September Reader's Digest, Vancouver's frenzied activities in preparing a Royal Welcome in less than 3 hours. Get your copy of Reader's Digest today — on sale everywhere.

The Fall Look in

MILLINERY

Hats are prettier than ever this fall . . . more flattering, more glamorous . . . leather suede, velvet, soleil, velour, beaver felt in fall's most vibrant colors. Woodley's feature large head sizes.

3.95 to 35.00

WOODLEY FURRIERS

"Where you always find the newest . . . first"

273 FRONT ST. WO 2-4911

WESTGATE PHARMACY

WO 2-3883

Open Daily 'till 10 p.m.

FREE MOTOR DELIVERY

WANTED - LADY BOWLERS

FOR

TUESDAY AFTERNOON LEAGUE

CONTACT

EILEEN CHAPLIN WO 8-9572

OR

JO. CLENDENAN WO 2-1882

- WEDDING
- SHOWER
- HOSTESS
- GOING AWAY

GIFTS

Variety of 50 PIECE SETS OF ENGLISH CHINA DINNERWARE

Suggested List 32.95 Special to Clear 25.95

FINAL CLEARANCE

- Brass Candlestick Holders
- Vases
- Jugs

Values from 1.65 Your Choice ..... 1/3 Off

COFFEE MUGS

Many attractive colors and Styles from ..... 25¢

Attractive CHIP and DIP SETS

Starting at .... 3.85 and up

Just in — Good Selection Aluminum SANDWICH TRAYS and SERVING TRAYS

Attractive Designs. Starting at 1.98

Assorted WALL PLAQUES

Priced from 1.65

- Cornflower Crystal
- Royal Doulton Figurines
- English Open Stock Dinnerware

CHOWN LIMITED

ENGLISH CHINA GIFTS — HARDWARE Est. 1845 — SPORTING GOODS ELECTRICAL SUPPLIES

BELLEVILLE PLAZA PHONE WO 8-6777

give a cheer...

Bata shoes for teens are here!

Go back to school well-dressed in Bata Shoes. Come in soon to your nearby Bata store where hundreds of the classiest shoes to enter campus life await your delight—and your selection.

(A) Lightweight Pigette suede oxford casual with washable Scotch-guard finish, leather lined and cushioned heel pad for added comfort. In Club Brown, Forest Green and Riverbed Grey. Loafer style also available in Forest Green. Sizes 6-12. $8.99.

(B) Popular young men's dress oxford with tapered toe in black leather. Sizes 7-12 $9.99.

(C) "Flirts" open-look dress flatties in smooth black leather. Sizes 5-10 $4.99.

(D) "Flirts" crushed leather pump-tie with perforated detail, cowboy heels. Sizes 5-10 $4.99.

(E) "Flirts" new favourite—T-strap flattie with side button in smooth leather. Sizes 5-10 $4.99.

Now: 7 stores to serve you in the Quinte district: Belleville, Trenton, Napanee, Madoc, Campbellford, Frankford and Batawa.

Successful Living

(A Canadian Social Worker Helps with Human Problems)

Wants to Be Policewoman

By DORIS CLARK

DEAR DORIS — Could you send me information about being a policewoman?— CANADIAN GIRL.

DORIS CLARK

DEAR GIRL — Requirements differ with location. In general, a policewoman enters the service between 20 and 30 years of age. She is at least five-foot-four; must be in first rate health, not wearing glasses.

She is trained where she'll be working; and learns about human behavior and child psychology. In a three or four month training course she develops physically, mentally, emotionally; learns much about court procedures, use of firearms, law, civil defence, first aid.

While she is concerned with law enforcement she frequently finds herself dealing with family problems and consulting with social workers.

To learn more about what the ladies on the force do where you are, go and see your own chief of police. He'll be glad to tell you.

• • •

DEAR DORIS — I see by your column letters that people are helped by going to counsellors, but what can be done when the other marriage partner refuses to go?

My husband is completely withdrawn and speaks to no one in our house. Asking him what is the matter makes him worse. He is basically a good fellow but now he disappears for a night not letting me know where.

As we have no children and I have a position, I am thinking of askis. him to leave the house permanently, as the doctor says his ign.. .. me may cause me to have a nervous breakdown. He refuses to get any help and doesn't want to maintain a happy marriage. — UNHAPPY.

DEAR UNHAPPY — Most baffling of all is a silent partner. Especially when the silence is unfriendly.

Is he frustrated in his job Is he bored at home? Did you ever share confidences? Is he physically under par?

You can see that the situation needs closer inspection than a letter can achieve. Counselling often starts with a wife calling for help; even with one partner really trying, progress can be made. And husbands have been known to break down and come later. Your idea is unhappy. See your Children's Aid Society, 63 Moira Street, Belleville, which counsels on family problems.

• • •

DEAR DORIS — I am in love with a soldier. I have seen him on two leaves but the last time he only said "Hi!" to me and a warm smile, and spent all his time with his friends who live near me.

My girl friends tell me I am crazy and that I shouldn't trust him because he is in the army. I realize that they go out with many girls but I don't think simply because they are in the army is any reason not to trust them. Am I right or are they? — WAITING AND HOPING.

• • •

DEAR WAITING — No reason at all. Some of our finest young men have devoted their lives to Canada's defence. But in any girl-boy situation the best person to trust is yourself.

• • •

Confidential to MRS. R. A. — Write again enclosing a stamped, self-addressed envelope for a set of exercises for "Improving Up Front." Repeat your question.

• • •

(Don't give up. There's a Canadian resource to meet your need. Ask Doris about it.)

THE Family Fair STORES

BACK TO SCHOOL

DOOR OPENING SPECIAL

ON SALE 9.30 a.m. - 10.30 a.m.

FRIDAY, SEPT. 6 ONLY

GIRLS' NEW FALL

DRESSES

School dresses in new fall styles— bright prints and stripes, tailored styles. Sizes 4-6x. $2.99

½ PRICE

ALL WOOL REVERSIBLE

SKIRTS

Limited Quantity

REGULAR 4.98 ..... $2.49

Sizes 7 - 8 - 10 - 12 only. Red, Green or Brown plaids. Stitched knife pleat, reversible zipper.

BOYS'

CASUAL JEANS

Sizes 8 - 10 - 12 .... 2.98

Two styles to choose from. Check flannels — ½ hour style with 3 pockets, cuffs, belt loops. ½ hour style in hard wearing Twill with double knees, 3 pockets, belt loops, slim change. Short. Loden, Brown, Black and Blue.

BOYS' LONG SLEEVE

T-SHIRT

Sizes 8 - 14 ..... 1.98

Easy to wash collared T-Shirts. Button to neck styles in a wide range of assorted stripes and plains.

THE Family Fair STORES

BACK TO SCHOOL

VALUE EVENT

GIRLS' 2-PIECE

SKIRT SETS

Sizes 4 - 6x 4.98 Sizes 7 - 14 5.98

Brushed Rayon Plaid. Box pleated skirt — Pop top style — Tops with novelty belt trim. Ideal for back to school wear. Red and Blue plaids.

GIRLS' NEW FALL

DRESSES

Sizes 4 - 6x 4.98 Sizes 7 - 12 5.98

For back to school in bright prints and stripes. Simple tailored styles with short and ¾ length sleeves.

GIRLS' CORDUROY

JUMPERS

Sizes 4 - 6x 2.98 Sizes 7 - 10 3.98

Washable jumpers in flarewale corduroy. Gathered skirts, tailored bodice — in red and royal blue.

FINGER-TIP LENGTH

JACKETS

Sizes 3 - 6x 2.99 Sizes 7 - 14 3.99

Specially priced Girls' Finger-Tip Length Jackets in fine Bedford Cord with full kasha lining.

GIRLS' FULLY LINED

SLIMS

Sizes 3 - 6x 1.99 Sizes 7 - 14 2.99

Fully kasha lined — ½ belter style— 1 pocket. Bedford Cord, Tartan, Denim and other fabrics.

BOYS' PLAID

JACKETS

Sizes 3 - 6x 2.99 Sizes 8 - 14 3.99

Boys' windbreaker style jackets. Black Watch plaid. Fully kasha lined — elastic at waist for snug fit — knitted cuffs — heavy weight zipper.

BOYS' FLANNEL

DRESS PANTS

Sizes 3 - 6x 2.98 Sizes 7 - 12 3.98

Melbourne flannel dress pants — continental style— 2 pockets — elastic at back for snug fit. Grey only.

FOR THE FASHION MINDED SPORTSTER

SPECIAL PURCHASE

¾ LENGTH

CAR COATS

MADE TO SELL at 29.98

$19.99

- Ten styles to choose from in stylish ¾ length car coats.
- All made in finest materials — All Wool Tweed, Mohair, Pic & Pic Tweed, Herringbone Tweed, Orlon Jersey, Holland Suedine.
- Many coats completely orlon lined, other coats with quilted linings and warm storm cuffs.
- All Fall colors — Green, Rust, Beige, Gold, Brown, Blue and Red.
- Sizes 8-20.

100% SUPER SOFT CASHMERIZED

CLASSIC SWEATERS

SHORT SLEEVE PULLOVER 3.98

SIZES 14 - 20

White, Black, Blue, Brown, Gold, Red and Beige.

LONG SLEEVE PULLOVER 4.98

SIZES 14 - 20

White, Black, Blue, Brown, Gold, Red and Beige.

CARDIGAN 5.98

SIZES 14 - 20

White, Black, Blue, Brown, Gold, Red and Beige.

Wool Worsted

TARTAN KILTIE

By Gay Town

The perfect back to school skirt in assorted tartans. Petite sizes 7-15. 10.98

ENQUIRE ABOUT OUR FLEXIBLE CHARGE ACCOUNT PLAN!

OPEN MONDAYS, TUESDAYS AND THURSDAYS FROM 9.30 a.m. to 6.00 p.m. CLOSE WEDNESDAYS at 12.30 NOON. OPEN FRIDAYS 9.30 a.m. to 9 p.m. OPEN SATURDAYS 9 a.m. to 6 p.m.

SIMPSONS-SEARS

Spectacular!

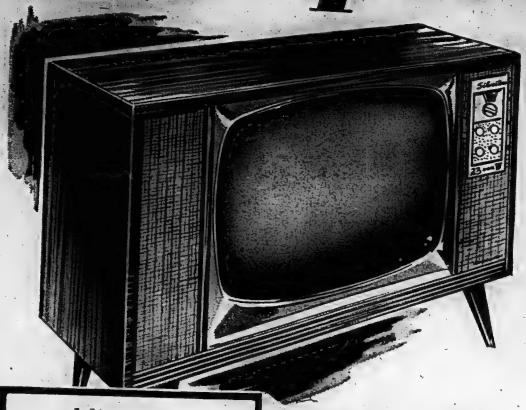

23" TV Value!

...only $12 Monthly for this New '64 Silvertone LowBoy

10th Anniversary Sale Price

228.88 with trade

Spectacular reception even in fringe areas. Pictures come in sharp and clear with natural contrasts. And even at this low price, you get an automatic gain control that holds the picture steady when planes fly over. See it!

- Smart Contemporary cabinet style
- Handwired chassis for reliability
- Up-front 2-speaker sound system
- One year warranty on all parts
- PLUS 90-DAY FREE SERVICE

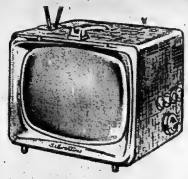

No Trade-in Required On 17" Silvertone Portable

Only $9. Monthly..... **$159.**

- Truly portable — only 27-lbs.
- Good fringe area reception
- Washable vinyl plastic cover

SAVE $30.

Contemporary Style AM-FM Stereo Unit

Regular 249.95

219.88

$14. Monthly

Breathtaking beauty that must be seen and stereo reproduction that must be heard. In a new and exciting cabinet style . . . Contemporary-Classic with overlaid Cathedral front to add charm to any decor. Call today!

- Powerful 13-tube AM-FM Stereo Chassis
- 6 speaker sound system, diamond needle
- In Walnut finish.

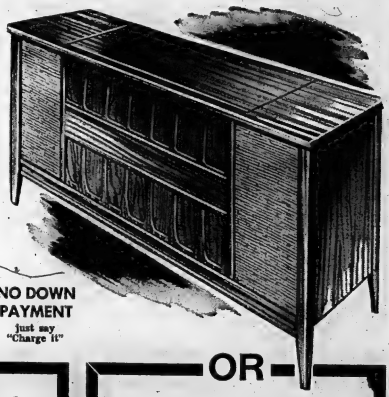

NO DOWN PAYMENT

just say "Charge It"

Lowest Price in History

Not Painted... Porcelain!

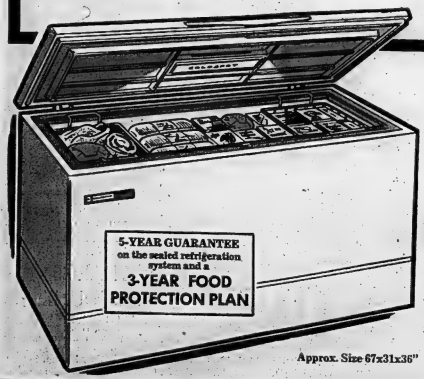

Approx. Size 67x31x36"

Holds Amazing 770 lbs.

22 cu. ft. Coldspot

259.95 Reg. 289.95

YOU SAVE $30!

Same size, holds 35 lbs. MORE, costs LESS than last year's model. Lifetime porcelain liner, won't rust or stain. Fastest ALL-OVER freezing. 2 EXTRA large sliding baskets, divider. Automatic interior floodlight. Counter-balanced lid. Lock, 2 keys.

OR

The Same Model!

The Same Wonderful Features!

Stores A Big 630 Lbs.!

You Save $20.!

229.95 Reg. 249.95

18 Cu. Ft. Coldspot Freezer

The Ontario Intelligencer

BELLEVILLE, ONTARIO, THURSDAY, SEPTEMBER 5, 1963

Party Leaders on the Hustings

Liberal Leader Says Report 'A Cruel Hoax'

By BEN WARD

ORILLIA (CP) — Liberal Leader John Wintermeyer charged Wednesday night that the Roach royal commission on organized crime in Ontario was "a cruel hoax upon the public" and did not make any real effort to uncover the truth.

He said the report of Mr. Justice Wilfrid Roach on his one-man investigation was an incredible document which ignored some of the worst disclosures from the public hearings.

Mr. Wintermeyer accused the Ontario government of being "terribly blind to the problem of organized crime and terribly lax in the discharge of its responsibility to combat organized crime."

Hitting the crime subject for the first time in his campaign for the Sept. 25 election, he told 125 persons at an election rally here the success of the royal commission depended mainly on whether or not it would use its unlimited powers to get the truth out of hostile witnesses.

"But it soon became tragically apparent that the royal commission on crime was not determined to get the truth," he went on.

'LIE WITH IMPUNITY'

"Witness after witness came and went with nothing more than a warning that they must tell the truth. And when it became apparent to the members of the underworld that they could lie with impunity, the crime commission became a cruel hoax upon the public."

Mr. Wintermeyer said the Roach report, issued in March, showed only the shadow of the superstructure of organized crime.

"What lies beneath, the crime commission cannot tell us. It cannot tell us because it did not look.

"For reasons which were never explained, the royal commissioner spent only a few days on his third and most important term of reference, the nature and extent of organized crime. He disposed of this term of reference by holding some private conferences with various chiefs of police.

"Out of those conferences came his conclusion that while there has been organized crime—and particularly organized illegal gambling—on an alarming scale in Ontario, there has been no syndicated crime with international connections and control."

FINDS 'INCREDIBLE'

The Liberal leader said that he was shocked by the report. "I found it an incredible document, so hard to accept that one had difficulty finding words to express one's self."

"I also found it incredible that he (Mr. Justice Roach) should make no mention in his report of Kelso Roberts' browbeating of a magistrate who had come to him to say that a minister of the government had tried to influence him improperly."

Mr. Wintermeyer said a Liberal government would not accept the Roach report because in recent days there had been ample indication of criminal organization.

He said that on Aug. 1, 12 persons were arrested in Toronto and Guelph in what the newspapers called the breakup of the biggest drug ring in Canada. On Aug. 10, police arrested four Canadians allegedly involved in an international dope ring supplying Montreal, Toronto, New York and elsewhere.

On Aug. 16, Commissioner C. W. Harvison of the RCMP said in Toronto that American crime syndicates have moved into Canada with narcotics, counterfeiting and stock fraud rackets directed by the syndicates in American cities.

'ACTION IS REQUIRED'

"Can there be any doubt that organized crime exists against society and that the most energetic action is required to stamp it out?"

He said the Liberals would free the provincial police from all political connections, pass laws to prevent chartered clubs from being used for illegal gambling and appoint a continuing commission to investigate organized crime in the province.

Mr. Wintermeyer said the only thing Premier Robarts has done about the Roach report is transfer Mr. Roberts to another cabinet post. "Premier Robarts has avoided his duty by putting his party's political image ahead of the public welfare."

The Liberal leader referred for the first time to the sources for his speech in the legislature last year which touched off the crime investigation. He said his information came from magistrates, policemen, lawyers and newspaper men.

Most of it was information which the government had conspired to keep from the public, he said.

Some of it was from policemen who became concerned when Mr. Roberts halted an undercover investigaton "just as the poice were about to catch the kingpins of the biggest illegal gambling syndicate in Ontario."

Ont. NDP Leader Wants Pensions Raised at Once

By DAVID DAVIDSON

TORONTO (CP) — Ontario should back the proposed federal pension plan, Donald MacDonald, provincial New Democratic Party leader, said Wednesday night, but only on the condition that old-age pensions are raised to $75 from the present $65.

"I think the failure of Ottawa to meet its commitments first is a betrayal of the old-age pensioner," Mr. MacDonald told a party nominating convention in Scarborough North.

He said every Canadian should get a pension of at least half his salary on retirement. He set $6,000 as a salary limit.

The NDP leader described the election campaign of the Liberal and Progressive Conservative parties as "exercises in futility," trying to show differences which do not exist.

Nominated by acclamation to contest the riding for the NDP in the Sept. 25 election was Angus Smith, 37.

ASKS OVERHAUL

Earlier, Mr. MacDonald made a vigorous plea for community planning in Ontario, calling for an overhaul of the province's municipal structure.

He said it would be no solution for Queen's Park to do the job alone because "it can't hope to appreciate all local problems, all the local goals."

The key to the New Democratic Party's approach will be, he said, community planning. That planning would be for and done by citizen groups which make up the community.

"We must turn in the direction of a system of co-ordinated regional governments, established according to an overall pattern of development."

Mr. MacDonald described attempts at regional planning already made in the province as "piecemeal."

"Over the past number of years, annexations, amalgamations and the formation of metropolitan governments have produced something approaching regional governments in a few specific areas . . . but the trouble with this piecemeal approach is that the newly established areas are rarely the best areas for effective municipal government."

WOULD REVAMP SET-UP

The NDP would in a community planning scheme revamp the present county structure in the province and cities would be included in regional set-ups.

"Each regional government will have revenues from both urban and rural assessment for the development of the entire region," Mr. MacDonald said.

The first step in the new system would be "the provision of an adequate and competent authority to undertake community planning." The second would be to determine what areas needed planning most.

Mr. MacDonald said that his party was not alone in its concern for better communities in the province.

"Many citizens and groups across the province share our desire to begin to put things right.

"But as a party, we stand firm in our conviction that the major impetus to change must come from a provincial government which cares enough about the problem to want to get to work to solve it."

Govt. Capable Of Dealing With Organized Crime --Robarts

By JOHN LeBLANC

TORONTO (CP) — Premier Robarts said Wednesday night his government is determined to rid Ontario of any organized crime and he challenged political opponents to bring forward any information they have on the subject.

Mr. Robarts told a provincial election campaign meeting he is disturbed by "mutterings" concerning crime despite the fact that his government had implemented recommendations of its royal commission on crime and he said the Ontario Police Commission has been asked to undertake a continuing investigation.

The police commission, he said, has all the powers of a royal commission and will investigate any allegations or any matter that come to its attention on a continuing basis.

"If any citizen has information that would be beneficial and that bears on this subject, we have machinery waiting to deal with it," he said.

He extended a particular invitation to Liberal Leader John Wintermeyer, whose 1961 charges resulted in the appointment of the royal commission, and to Arthur Reaume, Liberal legislature member for Essex North, who has recently been hitting at the government's record dealing with crime.

"I would like to reassure the people that we are determined that this will be a law-abiding province and that we are able to deal with this problem."

Speaking at a joint meeting in support of party candidates for four new ridings in Toronto's Scarborough area, in the Sept. 25 election, Mr. Robarts said that the government has undertaken action to study the effects of automation in relation to the working force in Ontario and plans a conference on the subject later this month.

A major aim of the conference would be to find out how Ontario's educational courses should be directed in order that the new generation of workers would be prepared to cope with the effect of automation.

The studies were being undertaken by the provincial departments of labor, education and economic development in conjunction with representatives from industry, labor and other fields including "some of the best brains in Europe and the United States."

Mr. Robarts shrugged off announced Liberal plans for economic development in Ontario, saying that they resemble the work of his government's Economic Development Council and the Ontario Development Agency.

"Both these are functioning without any additional taxes or additional state planning," he said.

CLAIMS JOBS CREATED

Dealing with Ontario's "crusade" to expand consumption of provincial products and increase jobs, he said that at the end of its first year of operation at July 1, 69,000 new jobs had been created.

"So, we are keeping ahead of the requirements of our ever-growing labor force," he said. "We are determined that we will create all the jobs that will be needed by our young people when they get into the working force."

During the day the premier campaigned among 10 ridings in the political and ethnic kaleidoscope of Metropolitan Toronto, reverting to his low-pitched appeal in an area heavily Progressive Conservative in the last legislature.

While Mr. Robarts stuck mainly to the Conservative record, he twice issued disclaimers to the Liberals' allegation that he is sabotaging the federal government's Canada Pension Plan.

He told a group in New Democratic Woodbine that he is quite certain a pension plan "will be worked out satisfactorily in conjunction and co-operation with the federal government."

'Nothing can be further than the truth than to say that I am blocking the federal scheme," he told a group in Beaches riding over coffee and doughnuts in a church basement.

He had told Prime Minister Pearson he would co-operate in any way, but "we just want to know what we are getting into before committing the people of Ontario."

In discussing his government's medical care plan, he took a light jab at the New Democratic Party by saying that the scheme is suited to the people of Ontario and can be introduced without the "enormous dislocation" he said it had caused in Saskatchewan when it was "foisted" on the people.

"We want to keep it within our means and not disrupt life in our province as has happened in another jurisdiction," he said. It was aimed at enabling people to protect themselves against catastrophic effects of illness, with the government taking care of those who could not afford it.

Of his 22 months in office, he said the work of the administration had fallen into two phases—a new look at some old problems, and a series of innovations.

Under the first heading came such things as adjustments in highways grants, education courses "to fit 1963," education grants and loans to young farmers.

Under "innovations" he listed minimum wages, portable pensions, development of new universities, economic development, medical care and a women's branch of the labor department.

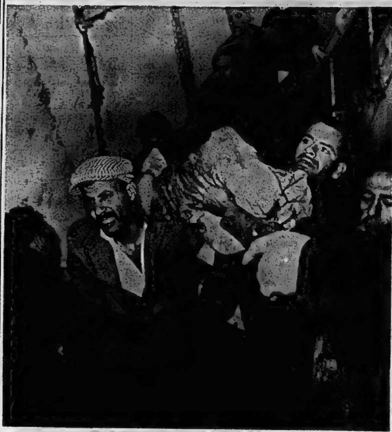

FIRE CASUALTY — Crew members of the Egyptian vessel Slah El Din, carry the body of shipmate Chief Steward Mohammed Fazewl. Hysterical crew members would not allow firemen to touch the body. The ship caught fire in Hamilton harbor early Wednesday and suffered extensive damage. (CP Wirephoto)

Renew Search For Oil Wealth On Arctic Isles

BATHURST ISLAND, N.W.T. (CP)—A drilling bit chewed into Arctic permafrost 100 miles east of here Wednesday, marking renewal of a multi-million-dollar quest for far-northern oil.

The temperature hovered near freezing as a drilling crew nicked the surface of Cornwallis Island, six miles east of Resolute Bay, and began sinking Lobitos, Resolute Bay No. 1.

Parker Drilling Co. of Calgary, contractor for Lobitos Oilfields Canada Ltd., was to continue drilling during the fast-approaching Arctic winter.

And equipment is being moved 16 miles inland at Bathurst Island for the drilling of a second well, owned by Dominion Explorers Ltd. of Toronto and United Canso Oil and Gas Ltd. of Calgary.

Each well is expected to cost $1,000,000 and reach a depth of about 7,000 feet.

Arctic drilling was proved feasible in 1962 when employees and equipment of Peter Bawden Ltd. of Calgary withstood the severe Arctic winter to drill the 12,500-foot Winter Harbor No. 1 on Melville Island for Dome Petroleum Ltd.

The well was abandoned as a non-producer in April last year, but its failure did little to discourage the oil industry, which hopes to uncover vast oil reserves in the Arctic islands.

Police Chiefs Across Canada Deny Bar Assoc. Charges

By THE CANADIAN PRESS

Most police chiefs across Canada staunchly denied the charge made Wednesday at the Canadian Bar Association meeting in Banff, Alta., that police often detain prisoners incommunicado for several days at a time.

Lawrence Corriveau, chairman of the Quebec section' civil rights committee, told the association there were many cases in which prisoners were denied the right of communication with a lawyer, family or friends.

Asked about Mr. Corriveau's statements, Police Chief Arthur Cookson of Regina said:

"If Mr. Corriveau is speaking of Saskatchewan he's got his wires crossed. We have never done anything of the kind in this province in all my 10 years of experience and we don't intend to.

"We have a telephone right in the cells and instructions are issued that any prisoner can call his lawyer—immediately after his arrest if he wants to."

The reaction was the same in Nova Scotia and New Brunswick.

Dartmouth, N.S., Police Chief John Edge said "it doesn't happen here." Chief Wesley VanWart of Saint John, N.B., claimed "this is not tolerated here."

In his 35 years with the police department in Calgary, Chief L. S. Partridge said he cannot remember when a prisoner was held longer than the legal time.

MAY BE TIMES

However, London, Ont., Chief Finlay Carroll admitted that there were occasions when it was impossible to meet the 24-hour deadline—such as when a prisoner is arrested a few hours before a court is scheduled to sit and there are several loose ends of the charge to be tied up.

The occasions, he added, are very rare.

"As far as holding a prisoner for days, I think that's unreasonable. We usually try to get the prisoner before the court at the next court sitting."

Chief Carroll also disagreed with a statement by Mr. Corriveau that police still force confessions out of prisoners.

"As far as the third degree goes," the police chief said, "I thought that went out with the horse and buggy."

Chiefs in Hamilton, Winnipeg and Edmonton agreed that Mr. Corriveau was generalizing when he made his statements.

Leonard Lawrence of Hamilton said he knew of no incidents in Ontario where prisoners had been held incommunicado. He said Mr. Corriveau may have been referring to Quebec where police have had to deal with the FLQ.

British Papers Hit Verwoerd's Takeover Bid

JOHANNESBURG (Reuters) South African Premier Hendrik Verwoerd provoked another round of criticism today for his offer to take over administration of the British protectorates of Bechuanaland, Basutoland and Swaziland.

Ntsu Mokhehle, leader f the Basutoland Congress party which is the biggest in the protectorate, said South Africa must first "manifest its sincerity by extending goodwill to its own people before approaching those outside her borders."

Chief Leabua Jonathan, leader of the Basuto National party, said Verwoerd is trying to distract Basutoland's attention from constitutional developments which will soon bring independence.

But Die Burger, the government Nationalist party organ in Cape Town, said: "It is common sense that the protectorates be led to their ultimate political goal by South Africa, which is economically in a better position to assist in their development than Britain."

The offer by the South African premier Tuesday to administer the three protectorates as self-governing Bantustans (Negro states) found no sympathetic response in British newspapers.

The London Times said Verwoerd eeks to extend in the protectorates the Bantustan concept which he "failed to make acceptable" to world opinion and still less to the Negroes under his rule.

The Guardian describes Verwoerd's offer as "impudent."

Find Safety Rules Ignored

TORONTO (CP)—A coroner's jury found Wednesday that Osborne Sheppard, 49, one of two construction workers electrocuted July 12 when a crane boom touched a high-tension line, died because of laxity in enforcement of safety regulations.

Sheppard and Walter Snow, 44, both of Toronto, were killed as they guided an air compressor, being moved by a crane, on a building site.

Police said the wheels on one side of the mobile crane dropped into a depression, causing the boom to hit an 8,000-volt hydro wire.

White Mother Sends Son To All-Negro School Hoping Move Will Help Issue

By GEORGE F. BARTSCH

NORTH LITTLE ROCK, Ark. (AP)—When classes ended at McAlmont Elementary School just northeast of here Wednesday, Steven Fitts, 6, and Edward Jernigan, 7, came out with their arms around each other.

Steven, a white youngster, had just completed his first day in the all-Negro school.

Mrs. Yvonne Anita Fitts, 26, his mother, told a reporter: "He'll learn something but all of this. At his age, he has no prejudice."

Steven said excitedly: 'I want to come back to this school tomorrow."

"Why of course you will, honey," his mother said.

Mrs. Fitts' husband, Aircraftsman Kenneth Jay Fitts, a native of Syracuse, N.Y., is stationed with the U.S. Air Force at Anchorage, Alaska. They have five children. The three eldest are adopted. Besides Steven, the children are Virginia Carole, 5, Adolpho Filel, 4, and twins Kenneth Jay and Keith Jon, 2.

APPROVES DECISION

Mrs. Fitts said her husband approved her decision to send Steven to a Negro school, but cautioned her not to "let our boy get hurt."

Until three months ago, he said, she had thought little about desegregation since 1954, when she graduated from Little Rock Central High School and the U.S. Supreme Court handed down its school desegregation decision.

She joined the National Association for the Advancement of Colored People two months ago and pawned her movie camera last month to raise money for a trip to Washington and the civil rights march.

Mrs. Fitts said a Negro friend of her husband was being sent to Keesler Air Force Base, Miss., and she was telling him all the places he should visit.

"But he stopped me and said: 'I can't go to any of those places. They don't allow Negroes."

NEGRO SCHOOL NEARER

That's when the idea of sending Steven to McAlmont took root in her mind, she said. Steven normally would have attended all-white Sherwood Elementary School, three miles from his home. McAlmont is only 1½ miles away.

"This is the main thing we're fighting for—to have the child go to the school nearest his home," she said.

Mrs. Fitts says she has received a steady stream of obscene and threatening telephone calls. A rock was thrown through Steven's bedroom window, showering him with glass as he slept, but he was not cut, she said. Someone pelted Mrs. Fitts' small, white frame house with eggs.

Mrs. Fitts, five-foot-five and 117 pounds, said she would not move or change her telephone number because this would be a form of running, "and I'm not that scared—yet."

Liberals Would Assist Students Leaving Home

By BEN WARD

GRAVENHURST, Ont. (CP) A Liberal government would provide $500 a year to university students who have to leave their home towns to attend university, Ontario Liberal Leader John Wintermeyer says.

He added this item Wednesday to the education section of his platform for the Sept 25 provincial election during a brief address to 75 persons at an afternoon coffee party in Gravenhurst.

Mr. Wintermeyer said the $500 measure would be introduced as a stop-gap step pending development of the Liberal plan for a University of Ontario, which would have branch colleges in every regional centre across the province.

The money would help cover a student's expenses in living away from home. It would not be paid to those attending casses in the city where they normally reside.

Mr. Wintermeyer also hit out at Education Minister Davis who announced Tuesday night that the province will provide free high school textbooks for Grades 9 and 10 next year.

'IT IS AN INSULT'

The Conservatives should be ashamed of themselves for not introducing the free books this year, he said. "It is an insult to the intelligence of the people of Ontario."

He said the Liberals have long advocated free high school textbooks for all grades. A Liberal government would order paperback volumes costing one-sixth of the present hard-cover books, and make them available free to all high school students.

Mr. Wintermeyer lunched with party workers at the committee rooms of Bucko McDonald, former Liberal member of Parliament for Parry Sound-Muskoka who is making his first bid in the provincial field.

During a pep talk to the group of 60 Mr. Wintermeyer said the Liberals would introduce a loan program to finance artificial ice arenas in small communities.

"The ideal person" to handle this loan program would be Mr. McDonald, who spent 11 seasons in the National Hockey League.

Says Diem Govt. Loses Support Of People

WASHINGTON (AP) — South Viet Nam's former ambassador to the United States said Wednesday no amount of foreign aid can now carry President Ngo Dinh Diem's regime to victory. He called for a new government run by a coalition of men of goodwill.

Tran Van Chuong, who resigned Aug. 22 in protest over the South Vietnamese government crackdown on Buddhist monks and nuns, said the Diem government has irreparably lost the support of its people.

"But no amount of pressure can force it to step down . . ." he said in an interview, and a halt in U.S. aid would lose the country to the Communists.

But "this dilemma is not so insoluble as it may seem."

Chuong recalled that Diem himself had overcome formidable opposition when he came to power in 1954 because he then had the support of the South Vietnamese people.

WANT A CHANGE

"Now, after nine years of the present unjust and inefficient regime, what all (South) Vietnamese crave for is a complete change of the government and the regime.

"The present dilemma can . . . be solved by a coalition of able men of goodwill, who would firmly stand for national union and reconciliation, justice for all and more efficiency in government.

"Such able men of goodwill are numerous, but have so far been either silenced and reduced to impotance in (South) Viet Nam or oppressed into exile."

Miner Returns For First Time After Rescue

HAZLETON, Pa. (AP)—"It all seems like a hundred years ago, instead of just a little over a week."

Thus spoke 58-year-oll David Fellin Wednesday, going back for the first time to the nearby Sheppton coal mine site where he and Henry Throne, 28, were rescued on Aug. 27 from two weeks of entombment.

Fellin quickly added: "I'm just sorry Lou can't be here."

He was speaking of Louis Bova, 54, the third man caught in the Aug. 13 cave-in more than 300 feet under ground. Bova was trapped in a separate burrow, parted from the other two by a mass of debris. Mine experts are trying to find out what happened to Bova, of whose survival state officials have all but abandoned hope.

At a press conference before he and Throne left Hazleton State Hospital Tuesday, Fellin restated his belief that Bova might somehow have weathered his ordeal, and again said he wanted to go to the mine site, and, if necessary, lead a search party for Bova.

Ontario Intelligencer SPORTS

Sport Slices . . .

RARE, MEDIUM, WELL-DONE

By GEO. H. CARVER, *Sports Editor*

Coach Sid Forster of the Kenmors has bought himself a brace of ball-point goose-quills, and is preparing a thesis which will be presented to President Jim Crombie of the Lakeshore League and the secretary of the Ontario Baseball Association

It is called the "Saga of the Mudlarks" or "Here's Goo in your Eyes at Little Britain".

"I'm not writing this in a spirit of sour grapes" said Forster "Conditions were as fair for one team as another, but I strenuously object to playing a baseball game on a field of mud more suitable for a rhinoceros convention."

Forster was referring to the Oshawa-Kenmors game last Monday when the Kennies were eliminated in the sixth game of the best-of-seven series by a 4-0 score.

As Ole Diz would say the boys "slewed, slud and sloed" on, over and under the gooey terrain. Somewhere underneath was a baseball diamond.

Even though officials of the Oshawa team insisted that the game be played, Forster believed the umpires, (both from Oshawa) would declare the grounds unfit for play. Instead of that he got the "Play Ball" signal.

Earlier in the day, Forster says Oshawa officials claimed it had not rained up thataway or in Little Britain. It seems the heaviest dew in the world appears in that part of Ontario.

I'm told they laid boards down for the boys to walk on from the dugout to the plate. Perhaps the Kenmors suffered from "tightrope dizziness".

Now with the mud out of their eyes the Kenmors can concentrate on winning an Ontario championship since they are the senior representatives of the Lakeshore loop with a game up on the Brockville Beavers.

The teams clash in the second of the best of five series in Brockville Saturday afternoon. The Kenmors took the first 6-0 but Brockville clubs have always been tough and it could be a different story come the weekend.

WRESTLING

Johnny Valentine and Gentleman Jim Hady renew their private feud for the USA championship here tomorrow night after that mixed-up-hassle of a week ago.

Johnny is slick, sleek and svelte and looks like a collar-ad model — but don't get him around your neck. He has a choir-boy kisser and two deadly holds the "Brain-Buster" and the "Skull-Cracker".

Gentleman Jim is the working man's choice. The agile Mr. Hady has a large following here after appearing in several bouts single and tag-team. He has plenty of ability and a lot of the faithful will be on his side come fish-day evening.

The Great Mephisto is back again clashing with Doctor Gerry Graham in the semi-final while Frankie Monroe meets Duke Noble, biddy-buddy of "Sweet Daddy Siki" in the opener.

HODGE PODGE

Doug Storey says the hydroplane boys will be out in full force here on Sunday with a field of boats that is the best yet. Racing will take place off Victoria Park from two to four p.m., with between 15 and 20 craft participating. With the Canadian Boating Federation racing schedule almost completed, several topflight boats are now available for racing. They will range between 7½ and 40 horsepower with speeds up to 70 miles per hour . . . Jack McNab, Junior, son of Jack McNab of Ottawa and well-known former Belleville sportsman has been asked to report to an NHL farm team. So has Grant Hagerman of Minto . . . . The Cannifton Clippers and Little Britain meet in the big "rubber" game at Port Hope on Saturday starting two o'clock. Both teams have a victory and this is the big one for both . . .

Hawks Sign 5 Juniors

ST. CATHARINES (CP)—Five 18-year-old Ontario players have signed Junior A certificates with the St. Catharines Black Hawks of the Ontario Hockey Association, coach and general manager Ken Campbell announced Wednesday.

The players were taken from the recently-concluded amateur camp of the Chicago Black Hawks, National Hockey League sponsors of the St. Catharines team.

Those signed are Brian McDonald of Toronto; Doug Sheldon of Woodstock; Dave Green of Dunnville; Ross Eichler of New Hamburg and Bob Groh of Preston.

(Advertisement)

New formula

SHRINKS PILES

. . . and does much more!

New M.P.O. with 4 active ingredients not only helps shrink piles — also relieves pressure, itching, pain . . . and speeds up healing!

New M.P.O. formula combines these 4 medically-tested ingredients to give you fast, effective relief:

1. a pain-reliever that eases pain, soothes itch;
2. a special ingredient to shrink piles, reduce swelling;
3. an antiseptic to fight infection and help prevent it;
4. [illegible] to soften, soothe tender tissues, aid elimination.

M.P.O. helps clear up both external and internal piles—fast! Step by step swelling goes down, piles shrink, pressure is relieved. Bowel movement becomes easier, less strained.

Ask your druggist for stainless, odorless M.P.O. ointment or suppositories. (He will refund your money if you're not totally satisfied)

M.P.O. Medicated Pile Ointment tubes or suppositories

by Mentholatum

Magic Number Is Eleven ★ ★ ★ ★ ★

Pennant Gleam Lights Yankee Eyes

By JIM HACKLEMAN
Associated Press Sports Writer

One wave of Roger Maris' wand did the trick . . . and now the Magic Number is 11.

Maris pulled a game out of the fire in the last of the ninth inning Wednesday with a two-run homer, lifting the New York Yankees to a 5-4 victory over Washington Senators.

A few hours later, Minnesota Twins nosed into second place in the American League by beating Los Angeles Angels 4-2 after Kansas City Athletics had swept a pair from Chicago White Sox, 4-2 and 7-3.

The results mean that any combination of New York victories and Minnesota losses totalling 11 will give the Bombers their 28th pennant. The Yankees are 12½ games ahead with 22 to go, the Twins have 22 to play. Chicago, now 13 out, has 22 games left.

TIGERS STILL ROLL

Also in the AL—Phil Regan won again, Al Kaline took over the league batting lead and Rocky Colavito batted in three runs as Detroit's streaking Tigers whipped Boston Red Sox 6-1 and Baltimore Orioles overcame Cleveland Indians 6-5 on the first grand-slam homer of Luis Aparicio's eight - year major league career.

Hard - throwing Jim Bouton, gunning for his 20th victory, was bombed for three homers—including a two-run blow by Senator pitcher Claude Osteen—and the Yanks trailed 4-3 going into the last of the ninth.

But Maris applied the crusher with his 20th homer after a leadoff walk to Elston Howard. Ed Brinkman and Don Lock had the other Washington homers.

GIFT FOR TWINS

Angel rookie Fred Newman made it easy for the Twins, wild-pitching in one run and balking across Minnesota's clincher. Lefty Dick Stigman beat Los Angeles for the fourth straight time, squaring his record at 14-14.

The Athletics, who had lost their last three doubleheaders, got key hits from winning pitchers Orlando Pena and Diego Segui in the sweep at Chicago.

Sena helped prevent his 20th loss by rapping two singles, scoring one run and driving in another in the opener. Segui, backed by a 13-hit offence, had a run-scoring single as the Athletics wrapped up the second game with three runs in the sixth inning.

Montreal - born Pete Ward homered in each game for the White Sox.

Regan won for the ninth time in 10 decisions, scattering 10 hits in the Tigers' romp over the Red Sox. The right-hander is 11-7.

Colavito knocked in his three runs with a pair of doubles and Kaline had three of Detroit's 13 hits, edging past Boston's Carl Yastrzemski in their duel for the batting crown. Kaline is at .318 and Yastrzemski, who was 1-for-4, is .317.

Aparicio, the light - hitting and light - footed shortstop, powered Baltimore into a 6-3 lead with his grand slam in the sixth inning and a trio of relievers saved the victory for Robin Roberts, 13-11.

Whip Corbins

Landscapers Grab 3-1 Series Lead

Barriage Landscapers turned on the power and whipped Corbin Lock 14-3 to grab a 3-1 lead in their Commercial softball semi-final series last night.

Next game in the series is slated for Friday night, 6.15, at Prince Charles School. The other set, between Lightfoots and City Hotel continues there tonight.

Barriages scored five in the first frame and bagged five more in the third to put last night's game out of reach early.

Bob Boyle pitched the victory, allowing half a dozen hits. He struck out six and walked three.

Gerry Genereaux was tagged for 13 hits on the Corbin hilltop. He fanned two and walked two. His team was charged with five errors as well.

Hugh Pearce belted a triple and two singles, Rod Turner and Jerry Hill a double and single each to spark the Landscaper attack. Bradley Lee had two singles, Bob Boyle, Tim Cook, Carl Boomhower and Larry Soule one apiece.

D. Lucas rapped a triple for Corbins with the other base hits going to Joe Mullins, Cy Radford, Genereaux, J. Lucas and Harold Redquest.

Barriages	505 110 2	14 13 1
Corbin Lock	100 001 1	3 8 5

Batteries — Boyle and D. Wood, G. Wood (5); Genereaux and Little.

Umpires — T. Hurst (P) and D. Adams.

Soccer Results

By THE CANADIAN PRESS
E. Cda. Pro Soccer League
Hamilton 0 Montreal C 0
Toronto R 1 Toronto Italia 1
(Opening games of best-of-three semi-finals)

ACROSS THE MILES

It's easy to SEND GREETINGS ACROSS THE MILES WITH

Hallmark Cards
COUTTS CANADA

ROLUF'S
MUSIC, CAMERA, TRAVEL CENTRE
227 Front St. WO 8-5561

PAUL RIDDELL'S AUTO

"DAREDEVILS"

Belleville Fair Grounds

FRIDAY, SEPT. 6th

9.00 p.m.

SEE

- HELL DRIVING with Chrysler Products
- 5 to 8 YEAR OLD MOD. CARS SMASHED head-on, flipped end over end & flown through the air to complete destruction.

Sponsored by the Kiwanis Club

All Proceeds for Underprivileged Child Welfare

Signs With Argos For $16,000

Stephens Lines Up As Halfback

TORONTO (CP)—Sandy Stephens will be paid half as much by Toronto Argonauts as he was by Montreal Alouettes, but he may play twice as many positions.

Stephens, who signed a contract Wednesday with the Eastern Football Conference Argos after he was grabbed off the Montreal waiver list Tuesday, joined an Argo workout later in the day and lined up as a halfback.

But coach Nobby Wirkowski then kept him after the practice to throw some drop-back passes.

"He throws a hard ball and he's got the kind of fast arm I love," said Wirkowski of Stephens, who was suspended by Montreal earlier for the alleged reason of being overweight.

Stephens, who came to Montreal in 1962 and signed a three-year, no-cut contract for a reported $115,000—a $10,000 bonus and $35,000 a year—signed with Toronto for an estimated $16,000.

The Argonauts had paid the $350 waiver price for Stephens Tuesday after he and his player, Sam Greenblatt, negotiated with the Als to have him removed from suspension and placed on waivers.

Stephens appears anxious for a chance to prove himself. He has denied Montreal coach Jim Trimble's statement that he was suspended for refusing to reduce to 210 pounds from 220.

"I'm 218 now and Jim Trimble wanted me down to 210," Stephens said Wednesday. "But I weighed 233 when the Alouettes made it to the eastern final last year."

Now he is willing to play anywhere to help the Argos.

"All things being equal, I'm a quarterback but I'll play halfback, fullback, flanker or anywhere the coach wants me to play. I'm just happy for the chance to play."

Toronto's next game is against Winnipeg Blue Bombers here Friday night, and it is considered doubtful that Stephens will be ready to play by then.

Stephens said he has no bitterness against Montreal. "I have divorced myself from them. There are no strings attached."

HARNESS RACING

EVERY

SATURDAY NIGHT

UNTIL - SEPT. 7th — 8.00 P.M.

BELLEVILLE AGRICULTURAL GROUNDS
(MUTUEL BETTING)

Sponsored by Quinte Driving and Riding Club

Cherney's FURNITURE WORLD

BELLEVILLE SHOPPING PLAZA

New 1963 "Perfect Sleeper" Mattress by Serta

gives you triple assurance of selecting the right mattress

1 Provides relaxing comfort!
2 Ensures firm support!
3 Allows widest choice at no extra cost!

- Regular or extra length
- Firm or extra firm
- Innerspring or foam latex*
- Full or twin size

$79.50 EACH

Matching box spring, same price.

*Foam latex mattress sold only with matching foundation.

No need to settle for a less-than-perfect mattress. The new 1963 "Perfect Sleeper" by Serta comes in so many choices it's virtually like having a mattress made to order. And rest easy: whichever "Perfect Sleeper" you choose, it will cradle you in comfort and give you firm support.

Serta

Made by a Serta Associate

Dodger Strategy Fails; Margin Cut

Spahn Wins 19

By MIKE RATHET
Associated Press Staff Writer

In the big book of baseball strategy you write a big hit-ter in hot at the strikeout specialist Los Angeles manager Walt Alston did just that and as a result the Dodgers' National League lead has shrunk to five games.

Ken Hubbs, who led the league in strikeouts with 139 last year and was equally proficient at hitting into double-plays, crossed up the book Wednesday night by lining a two-out single in 11th inning that gave Chicago Cubs a 3-1 decision over the Dodgers.

The Dodgers' board of strategy held its meeting after Jim Rodgers led off the 11th with a single and moved around to second on a sacrifice. With two out, it was decided to walk Billy Williams, who out - hits Hubbs by about 90 points.

That decision lopped a full game off the Dodgers' lead over the surging St. Louis Cardinals, who extended their longest winning streak of the season to seven games as Ken Boyer's 100th run batted in provided the decisive score in a 6-5 victory over New York Mets.

SPAHN NEARS 20

Meanwhile, Milwaukee's Warren Spahn grabbed part of the spotlight with a sparkling four-hit, 7-0 victory over Pittsburgh Pirates that gave him 19 victories for the season, the 60th shutout of his career and seventh place on the all-time list of winners with 346 triumphs.

In other games, Willie McCovey hit his 20th homer and Orlando Cepeda collected No. 36 as San Francisco Giants walloped Houston Colts 8-3 and pitcher Dennis Bennett provided the go-ahead run in Philadelphia Phillies' 3-2 decision over Cincinnati Reds.

The Cubs opened the scoring against the Dodgers in the sixth on singles by Rodgers and Ellis Burton and a sacrifice fly by Ron Santo. The Dodgers tied it in their half on doubles by Jim Gilliam and Tommy Davis.

It stayed that way until the 11th when Hubbs stroked his decisive hit and wound up the night with a sparkling defensive play.

The stick-fielding second baseman who set a major league record for consecutive errorless games last year with 78, balked reliever Lindy McDaniel when he fielded Willie Davis' grounder with one out and nailed Marv Breeding trying to score from third base. McDaniel then got Lee Walls on a fly to end it.

MUSIAL BELTS ONE

Stan Musial drove in three runs with a two-run homer and a sacrifice fly as the Cardinals built a 5-1 lead. The Mets rallied for four runs in the top of the seventh with Ed Kranepool's fourth hit producing the tie.

Then, in the bottom half, NL batting leader Dick Groat doubled and Boyer followed with the decisive hit.

Spahn, the Braves' 43-year-old left-handed ace, won his seventh straight for a 19-5 record that pushed him to the threshold of his 20th victory season. Lee Mays gave him the run he needed with a third inning homer off Bob Friend, 16-13.

The Giants, again playing without Willie Mays, scored six runs in the fifth inning — three on Cepeda's homer — to come from behind and whip the Colts.

The Phillies broke a tie again the Reds with two fifth inning runs on a walk, a double by Bobby Wine, and singles by Bennett and Tony Taylor. Bennett, tagged for a homer by Frank Robinson, brought his record to 8-3.

Quinte Tennis Tournament Over Weekend

A large entry list is expected at the Quinte District Tennis Tournament slated for the Quinte Tennis Club courts on Saturday and Sunday.

All entries must be in by Friday, September 9th at 2 p.m. Phone WO 3-1198.

The events include men's singles and doubles and ladies singles. The draw will be made Friday evening.

Men's singles play starts Saturday at 10 a.m. Men's doubles and Ladies' singles get under way Sunday at 10 a.m.

Trophies and prizes will be presented after the tournament. Light refreshments are available at the club house.

- The Sports Calendar -

SOFTBALL

Tonight — Commercial Playoffs: Lightbrook vs City Hotel, Pr. Charles, 6.15 p.m.

Tonight — Interdepartmental Playoffs: Fire Department vs Utilities, CNRA Park, 6.30 p.m.

Friday — Commercial Playoffs: Corbins vs Barriques, Pr. Charles, 6.15 p.m.

Tonight — Squirt - Eagles vs Packers (PSS).

Friday — Peewee - Phillies vs Pirates (CNR).

Saturday — Bantam - Glen Miller vs Blue Bombers (QE).

HARNESS RACE

Quinte Driving and Riding Club Races, every Saturday night at Belleville Fairgrounds, 8.00 p.m.

HANDGUN SHOOTING

Every Wednesday at Quinte Machine Rifle Range (2 miles west Centre Church), 7.00 p.m.

LAWN BOWLING

Saturday — Brighton - Rex Spray Trophy - Doubles.

KARTING

Go-Karting and golf driving range, daily from noon to nine, at Shannonville Parkland Speedway.

WRESTLING

Every Friday, three bouts at Belleville Memorial Arena, 9.00 p.m.

BASEBALL

Saturday — OBA Senior Playdown: Belleville Kenmore at Brockville Beavers, 2.00 p.m.

Saturday — Canniton vs Little Britain at Port Hope - 2 p.m.

HYDROPLANE RACING

Sunday — Victoria Park, 3-4 p.m. 15-30 boats.

TENNIS

Saturday and Sunday — District Tournament, Quinte Tennis Club. Draw Friday night.

EAGLES FACE WALKOUT

HERSHEY, Pa. (AP) — Quarterback Sonny Jurgensen, one of pro football's star passers, and his understudy, King Hill, both walked out of the Philadelphia Eagles training camp Wednesday in a salary dispute. Club president Frank McNamee said the players left without notice to the coaches or any club officials.

RIDERS SIGN ONE

OTTAWA (CP) — Ottawa Rough Riders football club, stunned by a 27-15 Labor Day defeat at the hands of Montreal Alouettes, Wednesday picked up their third import in 24 hours. The latest negotiation is Mat Craddock, 21 - year - old rookie fullback cut by New York Giants of the National Football League.

NEXT WEEK BOYS WILL ENJOY SEEING
THE ITEMS, NOT-FOR-SALE,E, IN THE WINDOWS OF THE
DOWNTOWN HARDWARE STORES

Why thirsty men say OK for O'Keefe Ale Draught!

O'Keefe Ale comes in draught as well as in bottles. And it's delivered to hotels and taverns by the keg full.

As many a man will tell you, there's very little in the world better able to refresh and relax you than a cool O'Keefe Ale draught.

After a tough day's work—during an evening out—pull up a chair in your favourite hotel or tavern and say OK for O'Keefe Ale draught.

O'KEEFE OK O'Keefe Ale

15-MINUTE Spotlight SALE

Starts at
4.45 p.m. FRIDAY

- FRIDAY -

4.45 p.m.
KODACHROME 8mm. FILM — Processing Included — $3.79
DYNACHROME 8mm. FILM — Processing Included — $2.39
KODACHROME FILM 120, 127 — Reg. Price 49c — 39c

5.45 p.m. ALL BRANDS
CIGARETTES — Reg. 300 Less Coupons 15c — 2.94

6.45 p.m. GENERAL ELECTRIC
HOUSE BULBS — 40 - 60 - 100W Reg. 7 for 39c — 2 for 29c

7.45 p.m. "McGRAW-EDISON"
ELECTRIC JIG SAW — Reg. 17.95 Our Price — 9.95

8.45 p.m. CARTRIDGE TYPE
Caulking Compound — Reg. 37c Our Price — 29c

- SATURDAY -

9.45 a.m. PAINT, INTERIOR & EXTERIOR
EASY FLOW — Gal. Reg. 3.98 Our Price — 2.66

10.45 a.m.
STEP LADDER 5 ft. — Discount Dept. Store Price 7.77 Our Price — 4.29
STEP LADDER 6 ft. — Discount Dept. Store Price 8.97 Our Price — 5.48

11.45 a.m. BAKED ENAMEL FINISH
TOILET SEATS — Discount Dept. Store Price 7.95 Our Price — 2.83

12.45 p.m. INSTANT HEAT
Electric Soldering Gun, Pistol Grip — Discount Dept. Store Price 9.97 SAVE 2.00. Our Price — 7.97 — 15983 COUPONS

1.45 p.m. LARGE 64-oz. SIZE
JUICERS — Reg. 22c Our Price — 18c

2.45 p.m.
GOLF CLUB TUBES — Discount Dept. Store Price 29c Our Price — 19c

2.45 p.m. 2 BURNER
COLEMAN STOVES — Discount Dept. Store Price 14.97 Our Price — 12.74

4.45 p.m. ALL BRANDS
CIGARETTES — Reg. 2.80 Less Coupons 50c Sale Price — 2.94

5.45 p.m.
WHEELBARROW — Reg. 29.95 Sale Price — 19.95

WE RESERVE THE RIGHT TO LIMIT QUANTITIES

5% Cash & Carry Bonus Coupons
USE YOUR CREDIT
"Charge It" - No Money Down
Interest Free 30 Day Charge Accounts
Up to 20 Months to Pay

STORE HOURS:
Daily 8.30 a.m. to 6 p.m.; Friday Night 'til 9 p.m. Service Dept. and Farm Open Thursday and Friday evening 'till 9 p.m.

CANADIAN TIRE CORPN — EASY TERMS — CANADIAN TIRE ASSOCIATE STORE
COR. COLEMAN & HARRIET STS. DON HILL LIMITED WO 8-6791

When To Fish or Hunt SOLUNAR TABLES by John Alden Knight

The following chart is for the period from Saturday, September 7th to Sunday, September 15th.

All times are Eastern Day-light time.

Day	Minor A.M.	Major A.M.	Minor P.M.	Major P.M.
Saturday	9.05	2.50	9.30	3.20
Sunday	10.05	3.50	10.25	4.15
Monday	11.00	4.45	11.25	5.15
Tuesday	11.55	5.45	———	6.15
Wednes.	12.25	6.40	12.55	7.10
Thursday	1.20	7.35	1.50	8.00
Friday	2.10	8.25	2.40	8.55
Saturday	3.05	9.15	3.30	9.45
Sunday	3.55	10.05	4.20	10.30

YOU'RE SURE OF SERVICE AT The JOHN LEWIS Co.
INGLIS
FRIGIDAIRE
KELVINATOR
MARCONI
MOFFAT
PHILCO
Est. 1849
The John Lewis Co. is one of Belleville's largest appliance dealers.
2 LOCATIONS
265 FRONT STREET
WESTGATE PLAZA

CLEARANCE OF 1963 APPLIANCES

"OUT THEY GO" TO MAKE ROOM FOR 64 MODELS

"Money Saving Reductions" "ACCENT ON VALUE"

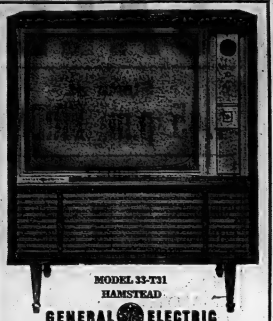

MODEL 33-T31
HAMSTEAD

GENERAL ELECTRIC

23" CONSOLE T.V.

The pleasing, functional lines of this handsome Console will enhance any room decor. The 23" C.G.E. "Daylight Blue" picture tube, exclusive "Glarejector" and front mounted speaker will provide satisfying sight and sound enjoyment.

228.88

GENERAL ELECTRIC

MODEL 23-T34

23" CONSOLE T.V.

- Famous "Daylight Blue" Picture Tube
- Exclusive Glarejector System
- 4 Front-Mounted Speakers Provide Full Rich High-Fidelity Sound
- Fine Furniture Styling In Genuine Walnut Veneer.
- Illuminated Channel Indicator
- Adjustable Tone Control
- Precision-Crafted Chassis
- Set and Forget Volume Control
- Full Power Transformer
- High Gain Cascode Tuner

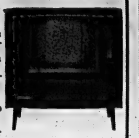

HURRY FOR THIS 1 ONLY AT SPECIAL **$279.95**

GENERAL ELECTRIC Model 13ELS1

13 CU. FT. AUTOMATIC ZERO-ZONE REFRIGERATOR-FREEZER

- Deluxe two-door automatic defrost refrigerator
- 112 lb. Deluxe Zero-Zone Freezer
- 3 roll-out and two fixed shelves
- Swing out vegetable crisper
- Butter Keeper—Egg Racks
- Stor-a-door shelves
- Straight line design

SPECIAL WITH TRADE ONLY **$269.95**

REFRIGERATORS FROM ..... $149.95 AFTER TRADE

GENERAL ELECTRIC

"GOLDEN CELEBRITY"

19" PORTABLE T.V.

- Daylight Blue Picture Tube
- Built-in Telescoping Antenna
- High Impact, polystyrene Cabinet
- Fold-away luggage type handles
- Complete with Stand

ONLY **188.88**

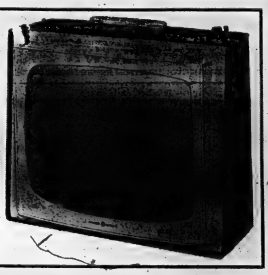

EXTRA SPECIAL!
18 CU. FT. DIAL DEFROST REFRIGERATOR
With Approved Trade
1 Only **$208.88**

GENERAL ELECTRIC 30" AUTOMATIC PUSHBUTTON RANGE

Model 34JT3

Wonderfully automatic speed cooking in a compact range. This 30" is packed with convenience features to make cooking a delight. Full 25" master oven has 13 shelf positions, interior light, charcoal type focused heat broiler and durable porcelain enamel finish. Five heat — six position pushbutton controls operate with a touch of the finger. Four fast heating Calrod surface elements with removable trim rings, lock up for easier cleaning. Oven timer and minute timer plus kitchen clock. Removable oven door. Appliance outlet. Full width storage drawer. No-drip cooktop. No-fog oven window with tinted safety glass. CGE 1 year written warranty plus an additional 3 years on all Calrod elements.

COMPLETE WITH ROTISSERIE ONLY **$188.00**

GENERAL ELECTRIC

MODEL 32-T21

23" CONSOLE T.V.

- On top Controls
- Exclusive "Glarejector"
- Power Transformer
- Front Mounted Speaker
- Attractive Console Styling

CLEAR-OUT SPECIAL ONLY ..... **$198.88** with trade

EXTRA SPECIAL!

AUTOMATIC DRYER
LARGE CAPACITY LINT TRAP. AUTOMATIC FLUFF CYCLE.

WRINGER WASHER
COMPLETE WITH PUMP. FULL WARRANTY.

THIS PAIR ONLY **$249.95**

GENERAL ELECTRIC Model 52-D22

HIGH SPEED DRYER

- Dry cycle up to 140 minutes
- Safety re-start switch
- Full wash load capacity
- Fine metal screen lint trap.
- C.G.E. 1 year written warranty.

ONLY **$159.95**

SPECIAL FOR THIS PAIR **$379.**

GENERAL ELECTRIC Model 52-W22

AUTOMATIC WASHER

- Large 12-lb. Capacity.
- Water saver for small loads
- Sloping drain top
- Automatic load balancing
- C.G.E. written warranty

ONLY **$249.95** With Trade

4-BURNER RANGES

FROM **$99.95** AFTER TRADE

GENERAL ELECTRIC Model 69A31 HI-FI – AM-FM

COMBINATION STEREO

A compact blend of tasteful furniture and audio craftsmanship — lovely to look at, lyrical to listen to. In "Contemporary" style, finished in walnut veneer, with complementary color-keyed grille fabric, adds an extra touch of dignified splendor to your home. Some of the features: 4-speaker performance; Garrard "Auto-Slim" 4-speed changer; AM-FM radio tuner; Optional FM-Stereo adapter and many other outstanding features.

SPECIALLY PRICED TO CLEAR AT ONLY **$198.88**

CONVENIENT BUDGET TERMS

CHOWN LIMITED
HARDWARE
Est. 1845
ENGLISH CHINA GIFTS
SPORTING GOODS ELECTRICAL SUPPLIES
BELLEVILLE PLAZA PHONE WO 8-6777

Indians Rip Chiefs 11-2 In Opener

INDIANAPOLIS (AP) — Indianapolis' Nathan hammered Syracuse Chiefs 11-3 Wednesday night as Frank Kreutzer and Warren Hacker combined for a two-hitter in the opening game of the best-of-seven semi-final between the International League division champions.

The first game of the other semi-final at Atlanta between the Crackers and Toronto Maple Leafs was postponed by rain.

Syracuse got only two singles off Kreutzer, but each drove in one run each and routed the Indians' starter. The hits, by Legrant Scott and Lou Johnson in the sixth inning, followed two of the three walks given up by Kreutzer.

The Indians were leading only 3-2 at that point, on Deacon Jones' homer in the second ad unearned runs in the third and fifth, and manager Rollie Hemsley rushed in Warren Hacker to relieve Kreutzer. Hacker pitched he-hit ball the rest of the way.

Lacrosse

ST. CATHARINES (CP) — St. Catharines Athletics opened the Eastern Canada senior lacrosse finals here Wednesday night with a 10-6 victory over Port Credit Sailors.

Although the Sailors never held the lead, they were in contention until late in the third period when the Athletics broke a 6-6 tie with four goals.

Don Carr, Gary Hind and Wally Thorne each scored two goals for St. Catharines, while singles went to Derry Davies, Doug Smith, Jim McNulty and Gary Moore. Smith also assisted on three goals.

For Port Credit, Peter Russ scored two, and Bob Hanna, George Kapasky, Brian Aberne and Paul Henderson added one each.

Second game in the best-of-seven series will be in Port Credit tonight.

"Snubbed" American Turns Trick

Emerson Defeated In Upset

By WILL GRIMSLEY

FOREST HILLS, N.Y. (AP) — The back of the Australian tennis dynasty is broken — and some of the most telling licks were dealt by a straight-sets conqueror from Florida who refused to arrange a big smash.

"It was the greatest tennis I ever played, and I couldn't have picked a better time to play it," Frank Froehling III of Coral Gables, Fla., said excitedly Wednesday night after pulling off one of the biggest upsets of the year.

He knocked out Roy Emerson of Australia, rated the world's No. 1 amateur, with an explosive service and volleying attack in the fourth round of the United States championships 6-4, 4-6, 9-7, 6-2. Although second-ranked nationally, Froehling had been overlooked by Davis Cup selectors and the seeding committee this year.

The victory erased the last Australian from the field, marking the first time since 1950 that Australia has been shut out of the men's quarter-finals.

Australians have dominated the U.S. men's championship since 1935, winning with a steady parade of champions that included Ken Rosewall, Mal Anderson, Ashley Cooper, Neale Fraser, Emerson and Rod Laver.

It puts an entirely different aspect on the Davis Cup challenge round, to be contested in December in Adelaide, Australia.

Going into the quarter-finals, half of which will be contested today, are four Americans, Froehling, Marty Riessen, Chuck McKinley and Dennis Ralston; two Brazilians, Ronald Barnes and Thomas Koch; Mexico's Rafael Osuna and England's talented but erratic Bobby Wilson.

Wilson, who smashed young Cliff Richard of St. Louis out of his path 6-3, 6-0, 6-1 Wednesday, is Froehling's next opponent.

MR. TWEEDY · by Ned Riddle

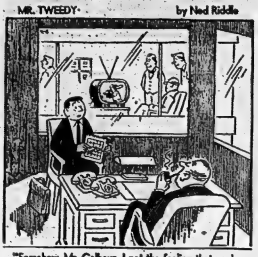

"Somehow, Mr. Calhoun, I get the feeling that you're not hearing a word I'm saying, Mr. Calhoun... ?"

Aussies Drop Thomson

MELBOURNE (AP) — Peter Thomson, four times winner of the British open golf championship, was passed over in the selection for Australia's team in this year's Canada Cup matches.

Invitations to represent Australia in the international matches were sent to Kel Nagle and Bruce Crampton Wednesday.

There was no comment from Australian golf officials on the reason why Thomson was omitted.

He has been one of the two Australian representatives in all but one of the years since the Canada Cup was begun in 1953. The Canada Cup will be held in Paris late next month.

R. Andrews Named NHL PR Director

MONTREAL (CP) — Clarence Campbell, president of the National Hockey League, has announced the appointment of Ron Andrews of Toronto as publicity director and statistician of the NHL effective immediately.

Native of Toronto, Andrews has been assistant sports editor of Broadcast News for the last two years. Before that he worked for the CBC and for nine years for The Canadian Press. He covered NHL games in Toronto for a number of years.

"Interested in the statistical side of hockey since a youth, Andrews brings to his new position a wealth of statistics on various phases of the game," said Campbell's announcement.

Andrews becomes the second publicity director of the NHL. He succeeds Ken McKenzie, who resigned in mid-June after 17 years at the post.

Menu Brighteners

CLOVERLEAF FANCY
Pink Salmon tall 61¢

CLARK'S FANCY
Tomato Juice 20-oz. 29¢

CATELLI REDI CUT
Macaroni 16-oz. 2/43¢

RED ROSE
Tea Bags 60's 79¢

BELLEVILLE BIG INDEPENDENT GROCERS

Plenty of Free Parking Space At The Following B.I.G. Stores

THOMPSON GROCETERIA
89 Bridge St. West — Phone WO 2-3288

WRIGHT'S FOOD MARKET
84 West Moira St. — Dial WO 2-4686

O. HALES
241 Victoria Ave. — Dial WO 2-4486

MITCHELL'S FOOD MARKET
Roseboro — Phone WO 2-3513 Mt. View

MORE FOR YOUR DOLLAR

COMPARE OUR PRICES AND SEE FOR YOURSELF

Galvanized Chain Link
FENCING
22" High — 50' Roll
6.95
Canadian Made

ASPHALT SHINGLES
210 lbs. 3-in-1. Fine quality only — Red or Black.
6.89 Per Square
Other Colors 7.19 Per Square

Complete Self-Storing ALUMINUM
Combination Doors
1¼ Inches Thick. Pre-hung and pre-drilled.
30.95
Glass, Windchain and Hardware included. All standard sizes.

LUMBER FOR COMPLETE GARAGE
12 ft. x 20 ft.
Includes:
Studs, Rafters, Plates, Roof Boards, Skids, 210 lb. Asphalt Shingles, Sized Overhead Door, Economy Cedar Siding.
215.95

MAHOGANY PLYWOOD
Random "V" Grooved — Top Quality
4'x7' 2.89
4x8 sheet 3.29
25 sheet lots or more — Lesser quantities add 10c per sheet.

CEILING TILE
12"x12" T&G
Plain White
Carton lots only, each 9¼¢

WASHABLE CEILING TILE
Plain White ..... 11c each
Random Hole ..... 13c each
Micro Hole (Stellar Pattern) 14½c each
2 carton lots or more, hence lots slightly higher.

UNDERLAY
4x4 Poplar ¼" Thick
1.04 each

VINYL NOSING
15¢ Lin. Ft.
4 colors — to finish front of steps.

Arrow T-50
STAPLING GUN
Heavy Duty
9.95

GYPROC PRODUCTS
⅜ Thickness
4'x 7' 1.56
4'x 8' 1.75
10 pcs. or more — Lesser lots add 10c piece

ELECTRIC FIXTURES
For "Rec" Rooms.
25% Off List

Oak Flooring
No. 1 and Better
SHORTS
74.50
Per Thousand Ft.

Combination Wood
DOORS
2'8" x 6'10"
2'10" x 6'6"
15.75
Unglazed but Includes screen

CREDIT TERMS MAY BE ARRANGED

DELIVERY
May be arranged with local trucker

Open Mon. to Fri. — 8 a.m. to 6 p.m.
Open Sat. 8 a.m. to 1 p.m.

FREE PARKING

WARDEN LUMBER
DISTRIBUTORS
24 Newberry St. (South of Kinsmen Swimming Pool) — WO 2-5312

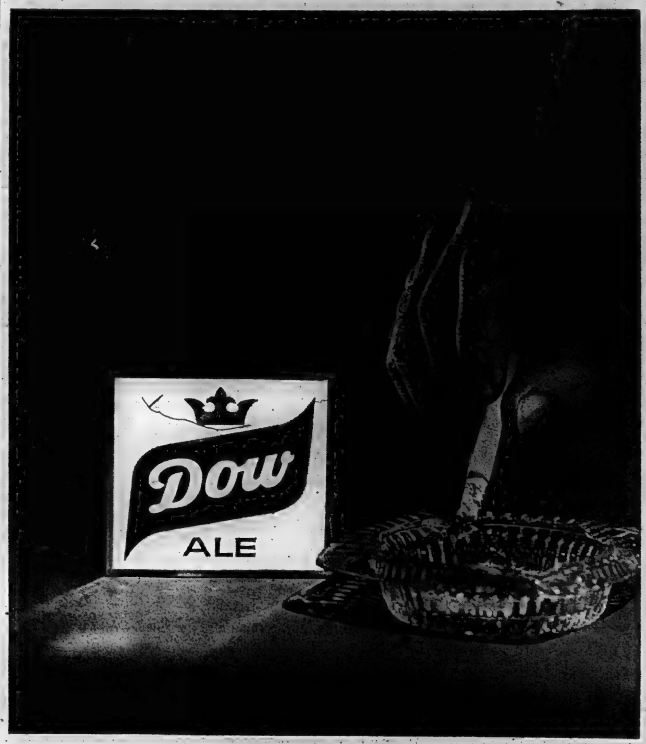

Yours!

If it isn't, it should be. Dow is brewed to suit your taste, taste-tested by men like you—men who trust their taste and know their ale. That's why Dow always measures up to your taste expectations; always gives you the smooth, mellow, full-bodied taste you want in an ale.

Dow
BREWERY (ONTARIO) LIMITED, TORONTO
the brew taste-tested by men like you

BASEBALL STANDINGS

BY THE CANADIAN PRESS

American League

	W	L	Pct.	GBL
New York	91	49	.650	—
Minnesota	78	61	.561	12½
Chicago	78	63	.357	13
Baltimore	75	63	.529	15½
Detroit	68	70	.493	22
Boston	67	72	.479	24
Cleveland	66	75	.468	26½
Kansas City	63	76	.453	27½
Los Angeles	62	78	.443	29½
Washington	39	99	.283	49½

Results Wednesday

Washington 4 New York 3
Los Angeles 6 Minnesota 4
Baltimore 6 Cleveland 5
Detroit 6 Boston 1
Kansas City 4-7 Chicago 3-3

Probable Pitchers Today

Los Angeles, Ostmiki (7-6) at Minnesota, Stobbs (1-0) N
Detroit, Anderson (3-1) at Boston, Wilson (9-13).
Washington, Ridzik (5-5) or Daniels (4-9) at New York, Terry (15-13).
Kansas City, Rahn (9-8) at Chicago, Fisher (7-8) or Peters (3-5).

(Only games scheduled)

Games Friday

Kansas City at Los Angeles N
Minnesota at Chicago N
Cleveland at Washington N
Boston at Baltimore N
Detroit at New York N

National League

	W	L	Pct.	GBL
Los Angeles	86	55	.804	—
St. Louis	79	60	.568	5
San Francisco	76	64	.543	9½
Philadelphia	76	65	.539	9½
Milwaukee	74	65	.532	10
Chicago	73	66	.525	11
Cincinnati	72	67	.518	12
Pittsburgh	68	70	.493	15½
Brooklyn	53	83	.337	30½
New York	44	92	.317	39

Results Wednesday

New York 5 St. Louis 4
Philadelphia 3 Cincinnati 2
Pittsburgh 9 Milwaukee 1
Chicago 2 Los Angeles 1
Houston 7 San Francisco 8

Probable Pitchers Today

Houston, Meyer (6-6) at San Francisco, Pierce (9-10).
Chicago, Babi (9-12) at Los Angeles, Richert (9-1), Night

New York, Powell (14) at St. Louis, Simmons (12-7), Night
Pittsburgh, Cardwell (13-12) at Milwaukee, Sadowski (3-5), night

(Only games scheduled)

Games Friday

Milwaukee at Phila., N.
St. Louis at Pittsburgh, N.
New York at Cincinnati, N.
Chicago at Houston, N.
Los Ang. at San Francisco

International Playoffs

Toronto at Atlanta ppd, rain
Syracuse 9 Indianapolis 11
(Syracuse leads best-of-seven series, 1-0)

Game Today

(Schedule unavailable

Major League Leaders

BY THE ASSOCIATED PRESS

American League

	AB	R	H	Pct.
Kaline, Det	502	92	180	.359
Yastrzemski, Bos	501	91	180	.317
Powers, KA	499	77	162	.325
Redford, Bltn	471	73	149	.316
Wagner, LA	501	93	149	.297

Runs—Trosk, New York, 97.
Runs Batted In—Stuart, Boston, 109.
Hits—Kaline, 180.
Doubles—Yastrzemski, 36.
Triples — Versalles, Minnesota, 10.
Home Runs—Stuart, 35.
Stolen Bases—Aparicio, Baltimore, 24.
Pitching—Bostos, New York, 19-5, .792.
Strikeouts — Peters, Chicago, 162.

National League

	AB	R	H	Pct.
Groat, St. L	590	76	194	.329
Pinson, Cin	576	83	189	.328
T. Davis, LA	577	89	183	.321
Aaron, Mil	541	105	172	.318
Clemente, Pgh	539	69	162	.300

Runs—Aaron, 105.
Runs Batted In—Aaron; 110.
Hits—Pinson, 195.
Doubles—Groat, 40.
Triples—Pinson, 12.
Home Runs—Aaron, 36.
Stolen Bases—Wills, Los Angeles, 28.
Pitching—Purkesoski, Los Angeles, 14-2, .875.
Strikeouts—Konfax, Los Angeles, 229.

(Advertisement)

Polluted Air - More Dangerous Than Cigarettes?

The smoke and fumes we pour into city air blacken our lungs—many even cause lung cancer! Learn how Toronto and other major cities are working to eliminate this health hazard. Read "How Polluted Is The Air Around Us?" in September Reader's Digest now on sale.

SEMI, FEATHER LIGHT EYE-GLASS HEARING AID PRACTICALLY NOBODY KNOWS YOU'RE WEARING.

How clearly again... with a PHILIPS Audiffo HEARING AID

Home demonstration arranged

QUINTE HEARING AID CENTRE

666 Bridge St. E. WO 8-7804

The Trots

CAMPBELLVILLE, Que. (CP) — Driver Ken Galbraith Wednesday night became the first driver to win four races in one card at Mohawk Raceway this season as the 33-year-old came home on all four of his drivers.

His first win was in the second as he guided Jupiter Atom to a $16.90 victory.

Galbraith made it two in a row with Royal Stable C, an $8.00 winner in the second. He won with Driving Dancer in the fifth for a $13.20 return and with Guess Who in the seventh, a $9.50 winner.

GHANA HAS MOST

Ghana now leads all other countries in production of cocoa.

- FIGHTS -

By THE ASSOCIATED PRESS

Tokyo—Kang Bo Yung, 133½, South Korea, stopped Tsuneo Kiyamoto, 123½, Japan, 2.

WORLD'S LARGEST

ATTENTION! 10 PIN BOWLERS

BELLEVILLE BOWLEROS
10 PIN MIXED LEAGUE

STARTS PLAY
THURSDAY, SEPTEMBER 5TH.

ENTRIES FOR LEAGUE CLOSE
7 p.m. — SEPTEMBER 12th.

For Information Call MARGARET WATKIN WO 8-6588

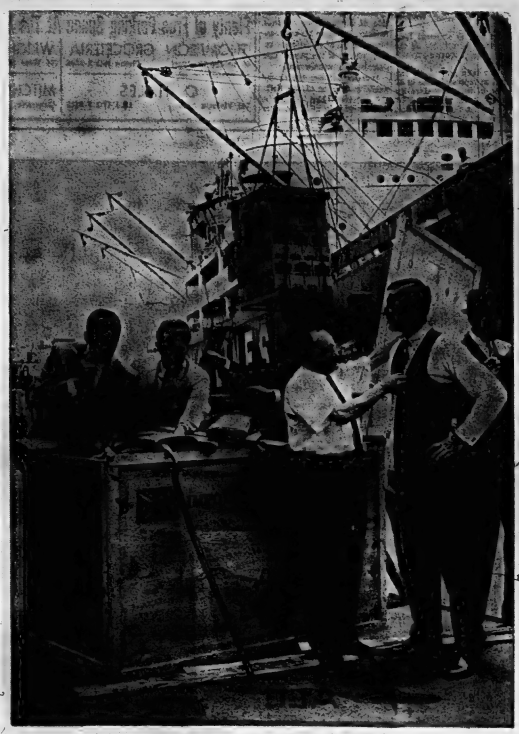

FIRST COME...FIRST SERVED

Just arrived: loomed-in-Britain fabrics in a galaxy of colours. All one price—$75!

The call this Fall is for lighter, brighter colours in men's wear ... and our buyers abroad heard it loud and clear! We have Shetlstone, Herringbones, Glen Checks, Pin Dots, Fancy Worsteds and weightier Irish Twists and Donegals from Brook & Bugsinnan, Mallison, Barber, Salts of Saltaire and many more of the world's most famous mills. They're here now in a fabulous variety of new Fall colours including Tobacco Brown, Constellation Blue and Driftwood Grey ... ready to be hand-cut and tailored to your measurements in our Fleet Street Custom Shops. Choose now while there's a big selection available. One price: $75.

Fleet Street
CUSTOM CLOTHES

ALL ONE PRICE—$75
TIP TOP TAILORS

If for any reason at all you're not entirely satisfied with your suit, bring it back and we'll change it or refund your money. That's how much confidence we have in our tailoring.

15 Bridge Street East — At The 4 Corners — WO 2-2612

GOODYEAR SERVICE STORES

YOU'LL ENJOY DEALING WITH SPECIALISTS!

We Specialize in Personal Service

W. MOIRA & N. FRONT STS. DIAL WO 8-6435

TED EWING
OFFICE & CREDIT MGR.

For Fast Service...

on
PASSENGER TIRES
FAN BELTS
CAR RADIOS
MIRRORS
CAR ACCESSORIES
BICYCLES

And home accessories such as lawn chairs, garden hose, Otaco lawn mowers.

CALL TED!

He can also help you in financing your purchases. Talk over your requirements with him.

For Fast Service...

ON
FARM TIRES
TRUCK TIRES
BATTERIES
VULCANIZING
FLAT & RIM REPAIRS

CALL WALLY !

His knowledge is at your disposal. Arrange your Road Service requirements now with Wally. You will find that his program can save you money and cut your "down time" to a minimum.

WALLY MORGAN

BOB RYCKMAN
SERVICE MAN

Bob Is Always Ready

To look after your tire problems. Prolong your tire life by letting him

ROTATE & BALANCE YOUR TIRES

Safely inspections and proper tire inflation service are always free.

Passenger tire and tube repairs are made while you wait.

Call Bruno...

For expert service on

Alignment - Brakes - Mufflers
Shocks or General Car Repairs

Quotations are free ... let him inspect your car with you.

BRUNO RISSI
MECHANIC

HANK WILLIS

Call For Hank...

ONLY IF THE OTHERS DON'T ANSWER!

However, I'm looking for more dealer business. We are prepared to service all Tire Dealers from Napanee to Cobourg and from Picton to Madoc. My 13 years of tire experience is at your disposal

OUR MOTTO IS...

Anyone can sell tires, but not everyone can give service or sell the right tire for the right job. You may be able to buy a cheaper tire, but you can't buy a better one ... buy Goodyear!

NO GIMMICKS AT BOOTH'S

ALL OF BOOTH'S DISCOUNT PRICES ARE AS ADVERTISED. WE HAVE THE MERCHANDISE IN STOCK FOR IMMEDIATE DELIVERY.

AND YOU SAVE ON

BOOTH'S OWN BUDGET PLAN

WITH NO OUTSIDE FINANCE COMPANY

NO MONEY DOWN

No Payments Until November

BOOTH'S DISCOUNT PRICES APPLY TO TOP QUALITY PRODUCTS—NOT INFERIOR, STRIPPED DOWN MODELS.

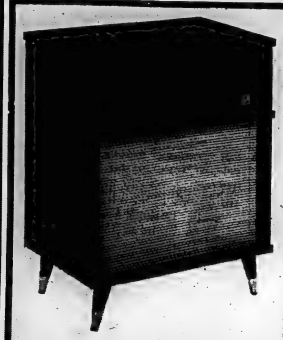

Stereo Compatable

RADIO-PHONO

- Powerful amplifier
- Heavy-duty p.m. speaker
- Famous 4-speed stereo changer
- Smartly styled, all wood cabinet
- Use as full stereo through your radio or TV.

OUR PRICE ONLY

99.88

Compare with 129.95

Buy on Booth's Own Budget Plan with no outside finance company and No Payments 'til November.

DELUXE

CLOCK RADIO

- Full 5-tube radio with 6 tube performance.
- Heavy duty speaker for superb tone.
- Built-in Antenna
- Automatic radio alarm and sleep switch.

Wake up to music with this top-quality clock radio.

ONLY **36.88**

Compare with 49.95

Buy on Booth's Own Budget Plan with no outside finance company and No Payments 'til November.

BOOTH BOUGHT 'EM ALL

OVER $70,000. WORTH OF ADMIRAL TV

And they're prepared to give you a fabulous deal on one of these sets.

IN FACTORY-SEALED CARTONS

FREE DELIVERY
UP TO 50 MILES

World-Famous Admiral

FREE HOME SERVICE
By Booth's own factory-trained Technicians.

Trade your old set for a brand new, 1963 TV for as low as

139.88

NO MONEY DOWN

Buy on Booth's Own Budget Plan with no Finance company.

Similar to Illustration

FOOTBALL EQUIPMENT

Spalding "Collegiate type"
FOOTBALLS
At a sensational price!
Manufacturer's Suggested List 7.50
OUR PRICE ONLY 3.88

Let us fit you with a sturdy pair of
Football Shoes
Several styles to choose from.

Football Helmets
From **2.95**

Shoulder Pads
A "must" for protection.
PRICED TO SUIT YOUR BUDGET

SWING ALONG

With this
BATTERY OPERATED
ALL TRANSISTOR RECORD PLAYER

Ideal for picnics - Camping - Beach Parties - Cars - Boats.

Operates on 4 flashlight batteries. 4-speed. Compact size. Separate volume tone control. Weighs only 7 lbs.

Only **39.88**

With Trade

Buy on Booth's Own Budget Plan with no outside finance company and No Payments 'til November.

KODAK
AUTOMATIC
8 mm
Movie Camera

Automatic exposure control sets the lens for you. Built-in filter lets you use indoor film outdoors. Bright optical view finder with warning signal for insufficient light.

Mfgr. suggested list 69.95
Booth's Price Only
54.88

REPEATED! By Popular Demand
BELL & HOWELL
Model 284A
8 MM. PROJECTOR
Look at the Features:

- Forward - reverse - still
- 400 ft. reel capacity
- Gear driven reel arms
- Sharp f1.8 lens
- Die cast aluminum construction
- Permanently lubricated

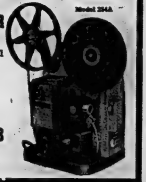

OUR PRICE.... **74.88**

Manufacturer's Suggested List 100.95

ADMIRAL SUPER DELUXE 30" RANGE

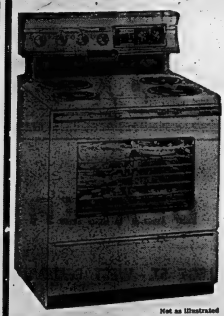

Not as Illustrated

- Flex-O-Heat Switches
- Infinite Number of Heats
- Controls like your own control
- Super Fast Element Get Red Hot in 60 seconds
- Automatic Oven Light with peek Switch
- Rotary Roaster at No Extra Charge
- Pull-Out Drawer
- Full width Fluorescent Lamp
- Automatic Clock
- Minute Minder
- Timed Appliance Outlet
- Removable Oven Door
- Giant Economy Oven, Large Window
- Porcelain Enamel Inside and Out

Mfgr. Suggested List 349.95

BOOTH'S PRICE **209.88**

Other ranges priced from ..... **99.88** With Trade

Save on Booth's Own Budget Plan with no outside finance company and no payments 'til November.

STOCK UP ON
TRANSISTOR RADIO
BATTERIES
All Fresh Stock

Flashlight Size	9 Volt Size
Compare with 25c	Compare with 89c
9c ea.	**28c** ea.

Make Booth's Your
HEADQUARTERS FOR
Rifles *Guns*

Buy on Booth's Own Budget Plan. No Money Down.

NO PAYMENTS 'TIL NOV.

FISHING TACKLE - 1¢ SALE

Final clearance of all popular fishing lures. Hurry for your full selection.

BUY ONE AT REG. PRICE ..... GET **ONE for 1¢**

BOOTH

RADIO AND TELEVISION LTD.

170 Front St. (Opp. City Hall) Belleville WO 8-5785

CJBQ Program Highlights

THURSDAY

9.00—Continental Holiday. Recorded at the CNE with folk-singers Molka and Jose.
11.00—Peter's Place. Where the big bands, combos, and vocal greats meet.

FRIDAY

8.10—Morning Devotions.
10.15—Round The Bay. A calendar of coming events.
2.03—Trans Canada Matinee. Hostess Pat Patterson and guests.
7.00—At The Top. Hit tunes from the charts.
8.00—Football. Winnipeg at Toronto.

CJBQ

FM 97.1 mc/s

Regularly scheduled programs on CJBQ AM are broadcast on CJBQ FM except during the following time periods.

THURSDAY

3.05—Afternoon Concert.
9.00—Music As You Like It. Popular Arias, Concertos, Overtures and Symphonies.

FRIDAY

12.30—Luncheon Music.
2.30—Light Music From Britain.
3.05—Afternoon Concert.
9.00—Music As You Like It. Popular symphonies, arias and concertos, ballads and instrumental solos.

The Tracks

TORONTO (CP) — Miss Essco, a bay filly purchased at the 1962 Canalian yearling sales for $6,000 by the R. and R. Stable of Toronto, upset the 2-to-5 odds on Addison Hall Stable's Top Ruler, a $10,000 yearling buy, by winning the $8,325 Yearling Sales Stakes at Woodbine Wednesday.

Miss Essco, a 13-to-1 outsider, took the lead turning for home in the seven-furlong event and held off the closing rush of Top Ruler to win by one-quarter length. The favorite, some seven lengths behind Miss Essco as the field made the final turn, managed to take second place, a head in front of Frank Sherman's Abitibi, a 26-to-1 long shot.

The race was limited to Canadian - foaled yearlings purchased at the 1962 Canadian Thoroughbred Horse Society yearling sale.

Lacrosse Scores

By THE CANADIAN PRESS

Senior Eastern Canada

Port Credit 6 St. Catharines 10

(First game of best-of-seven finals)

Eastern Canada Junior

Brampton 5 Oshawa 14

(Oshawa wins best-of-seven final 4-2)

WRESTLING

BELLEVILLE MEMORIAL ARENA

September 6th, 1963 - 9.00 p.m.

MAIN BOUT
UNITED STATES HEAVYWEIGHT CHAMPIONSHIP
Johnny Valentine (Champion) vs. Gentleman Jim Hady (Challenger)

SECOND BOUT
The Great Mephisto vs. Doctor Gerry Graham

FIRST BOUT
Frankie Munroe vs. Duke Noble

ADMISSION: RESERVED $1.25 GENERAL $1.00
LADIES & CHILDREN .75
ADVANCE SALE — TOM LEWIS CIGAR STORE

FRIDAY & SATURDAY
CEDARS CLUB
- Dancing -
RESERVATIONS CALL:
WO 2-5751

Friday Special
FISH & CHIPS
49¢
A & W DRIVE-IN
173 DUNDAS ST. E.
DIAL WO 2-8312

TV—Radio Column

Andy Griffith's Deputy, Don Knotts, Doing Nicely

By CYNTHIA LOWRY

HOLLYWOOD (AP)—In this television era so intensely dedicated to exploring in dramatic form the miseries, frustrations and diseases of man, there's one actor who has recovered from his nervous problem.

He's Don Knotts, the little man with the woebegone face, who first made it big in television by creating the most frightened, quaking character ever seen. Since leaving the old Steve Allen hour, where his comedy specialty was playing an incredibly nervous fellow, Don has done nicely playing—in a much calmer, healthier vein—Andy Griffith's deputy and sidekick. It has been a fruitful assignment. The Andy Griffith Show is beginning its third CBC season, much of it spent on television's top-10 popularity list.

Knotts, who is a more hard-working actor than comedian, is reconciled to playing funny fellows.

But about retiring his nervous-man character he says:

"Anybody who stays with one character for a long time gets pretty tired of it. The joy of our business is creating new characters, and that is particularly true in comedy work."

ABC will try to build a new look into the old Price is Right when it moves from NBC on Sept. 18 by adding a celebrity panelist. Betsy Palmer will inaugurate the policy.

CBC slipped its big 90-minute special, Hedda Gabler starring Ingrid Bergman into the schedule for Sept. 20—just when Inger Stevens is making her debut as ABC's half-hour Farmer's Daughter. That's tough competition.

At the Belle

Faces Dramatic Challenge In Fascinating Screen Drama

In the title role of "The Stripper", Joanne Woodward turns to another of those demanding dramatic performances like the one which brought her an Academy Award. Joanne plays the part of Lila Green, a beauty contest winner who winds up touring with a small magic act.

The 20th Century-Fox Cinemascope release which opens today at the Belle Theatre is the valedictory of filmmaker Jerry Wald, who produced such pictures as "Sons and Lovers", Peyton Place" and "The Long Hot Summer". He died at age 40, three weeks before photography on the picture was completed. Ironically, the film also marks a beginning, that of director Franklin Schaffner's career in the screen medium after illustrious work in Television.

Starring with Joanne Woodward in "The Stripper", in the role of Kenny Baird, the Kansas youth to whom Lila mistakenly gives her heart, producer Wald cast Richard Beymer, whose stature has lately been enhanced by a succession of fine portrayals in important films such as Hemingway's "Adventures of a Young Man", "West Side Story" and "The Longest Day".

Clair Trevor, Carol Lynley, Robert Webber, Gypsy Rose Lee and Louis Nye.

A selecter group of featurettes besides 'Champion Anglers", are announced for exhibition on the same program.

BASEBALL SCORES

By THE CANADIAN PRESS

American League

Baltimore 000 024 000— 6 7 3
Cleveland 011 010 110— 5 13 1

Roberts, (13-11) Stocks (6) Hall (8) Miller (9) and Brown; Grant (10-13) Abernathy (6) Walker (8) Bell (9) and Azcue. HRs: Bal — Aparicio (5; Cle—Grant (1) Francona (10).

Detroit 300 012 000— 6 13 0
Boston 000 000 010— 1 10 2

Regan (11-7) and Freehan; Turley (3-11) Lamabe (1) Earley (6) Wood (8) Nichols (9) and Nixon. HR: Bsn—Clinton (21.

First

Kansas City 000 001 102— 4 11 0
Chicago 000 100 001— 2 8 1

Pena (10-19) Wyatt (9) and Lau; Herbert (11-10) and Carreon. HR: Chi—Ward (19).

Second

Kansas City 000 213 010— 7 13 0
Chicago 001 100 100— 3 5 1

Segui (8-5) Bowsfield (7) B. Fischer (7) and Lau; Horlen (7-6) Baumann (6) Brosnan (8) Howard (9) and Martin. HRs: Chi—Martin (4) Ward (20).

Washington 002 010 100— 4 7 0
New York 200 010 002— 5 8 2

Osteen (8-11) and Retzer, Neeman (9); Bouton, Hamilton (5-2) (9) and Howard. HRs: Wash—Osteen (1) Brinkman (7) Lock (25); NY—Maris (20).

Los Angeles 001 000 010— 2 7 1
Minnesota 011 010 01x— 4 11 0

Newman (1-5) Osinski (6) Navarro (7) and Rodgers; Stigman (14-4) and Battey.

National League

Phila. 000 120 000— 3 7 0
Cincinnati 001 001 000— 2 8 0

Bennett (8-2) and Oldis; O'Toole (17-12) Zanni (9) and Edwards. HR: Cin — Robinson (20).

Pittsburgh 000 000 000— 0 4 0
Milwaukee 001 000 00x— 1 4 0

Friend (16-13) Butters (8) and Pagliaroni; Spahn (19-5) and Torre. HR: Mil—Maye (11).

Houston 002 000 001— 3 9 1
San Fran. 000 002 00x— 8 11 1

Drott (2-12) McMahon (5) and Bateman; Sanford (14-12) and Haller. HRs: SF—Cepeda (26) McCovey (35).

New York 000 100 400— 5 10 1
St. Louis 100 121 10x— 6 11 1

Willey, Cisco (6) Bearnarth (3-7) (7) and Coleman, Sherry (7) Canizzaro (8); Broglio, MacKenzie (7) Jones (2-6) (7 Shantz (8) Burdette (8) and McCarver. HRs: NY — Harkness (10); Stl — White (24) Musial (10).

Chicago 000 001 000 01— 2 8 2
LA 000 001 000 00— 1 6 1

Koonce, McDaniel (11-6) (1) and Bertell, Schaffer (11); Miller, Perranoski (8) Rowe (0-1) (11) and Roseboro.

International League Playoffs

Syracuse 000 002 000— 2 2 4
Indian'lis 011 011 34x—11 17 0

W. Smith, Timmerman (7) Dustal (8) and Moore; Kreutzer, Hacker (6) and McNertney. HR: Ind—Jones.

(Syracuse leads best-of-seven series, 1-0).

Youngest 'Cat' Back To School

HAMILTON (CP) — When Hamilton Tiger-Cats finished their practice session Wednesday evening, lineman Joe Pikula was in a hurry to get away.

He quickly stowed his gear in his locker, took a fast shower, ate supper at the team's training table and then hustled out to his car for a fast trip back to his Brantford home 20 miles away.

Why? "Gotta get back and do my homework," he grinned.

For Pikula, 19, school was back in and Wednesday was his first day in Grade 12 at St. John's College in Brantford.

Pikula is one of the youngest players ever to break into the Canadian Football League. Nobody invited him to the Ti-cats' rookie tryout camp last July. He just showed up.

Head coach Ralph Sazio picked out a handful of the 111 rookie hopefuls to continue working out with the main team, which opened camp a week later.

Pikula, six-foot-three and 238 pounds, has been around ever since.

AT THE PARK — The great Arnold Palmer takes a golf lesson from Bob Hope in the latter's new comic spoof "Call Me Bwana" co-starring Anita Ekberg and now showing at the Park Theatre for its first Belleville showings. Complete shows at 7.00 and 9.10 p.m.

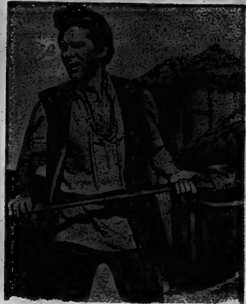

AT THE BELLEVILLE DRIVE-IN — Kerwin Mathews stars as "Jack the Giant Killer" in Edward Small's multi-million dollar filmization of the world's best known folk-tale. In Technicolor, the adventure story is showing tonight and Friday at the Belleville Drive-In Theatre. 2nd feature attraction also in color stars Elvis Presley as "Kid Galahad" also co-starring Gig Young and Joan Blackman.

Movie Column

Debbie Reynolds Would Like To Retire to Raise Family

By JAMES BACON

HOLLYWOOD (AP)—Debbie Reynolds says she would be retired from show business if she had the children she wanted.

She has had two miscarriages since her marriage to shoe tycoon Harry Karl.

"But if those babies had been born I would have quit to rear my family," said Debbie.

"I've always wanted four children," she said. "I have two (by Eddie Fisher) and if Harry and I had two more, I would have been perfectly content to retire. We'll keep trying."

Although she didn't say it, the Eddie - Debbie - Liz Taylor headlines of a few years ago catapulted Debbie from $75,000 a year to better than $1,000,000.

There's a big change in Debbie. As she sat in her huge living room, surrounded by expensive pieces of art, she looked to be a sophisticated, glamorous, sexy society woman.

FEELS TOO OLD

"I'm too old to be an ingenue," said Debbie. "I'm no longer tammy. I'm a woman who can play character comediennes—because I am somewhat of a character, as you know.

"You know, producers grow old but they never think we do. I'm still the kid who played the tuba in the high school band to some of those guys."

But all of that changed when the grosses came in from How the West was Won in which Debbie played everything from a young girl to an old woman.

Debbie's decision to retire doesn't arise from any personal bitterness.

"This business has been very good to me—other than the personal aspects where you must live under a microscope—and I've been very happy in it. But I would like to spend more time with my family—I guess I'm somewhat of a square, at least in Hollywood, when it comes to that."

Howie Young Pays Drunk Fine, Costs

DETROIT (AP)—Rough-and-tumble National Hockey League defenceman Howie Young paid a fine Wednesday for being drunk and told the judge, "maybe this will teach me a lesson."

The charge grew out of Young's scrap with three Detroit policemen Aug. 19.

Young was given two alternatives by recorder's criminal court Judge John Scallen: Pay a $25 fine plus $11.90 in costs or spend 90 days in county jail.

The jail term would have kept Young from reporting Monday to Chicago Black Hawks' training camp at St. Catharines, Ont.

Of the $11.90, the police will get $6.90 to replace the uniform cap which Patrolman Joseph Curto lost in the fight, and the other $5 will replace dishes smashed in the melee at a restaurant.

Bowling 10 Pins

REBEKAH BOWLING LEAGUE

Tigers (5) 1924; Rollers (2) 1656; Orbits (5) 1927; Magpies (3) 1818; Larks (5) 1767; Rockets (2) 1707.

High Singles — Maud Craig 225; Annis Webb 209.

High Triples — Annis Webb 545; Maud Craig 513; Lucy Wannamaker 444.

QUINTE Drive-In
TRENTON AT BAYSIDE

ELVIS PRESLEY
FOLLOW THAT DREAM
COLOR by DeLuxe PANAVISION United Artists
THE GATEWAY TO HELL!
Samar
TECHNICOLOR from WARNER BROS.

THEATRE FEATURE TIMES

AT THE BELLE — Joanne Woodward, Richard Beymer, Claire Trevor, Carol Lynley in "The Stripper", 2.30-7.30-9.35.

AT THE PARK — In Color, "Call Me Bwana", Bob Hope, Anita Ekberg, Arnold Palmer, 7.30-10.00.

AT THE BELLEVILLE DRIVE-IN — Show starts at dusk, "Kid Galahad", color, Elvis Presley, Joan Blackman — "Jack the Giant Killer", color, Kerwin Mathews, Judi Meredith.

SEE "STRIPPER" BETTER THAN ITS TITLE — Not Since "Gypsy" has there been a Movie like this!
JOANNE WOODWARD · RICHARD BEYMER · CLAIRE TREVOR · CAROL LYNLEY

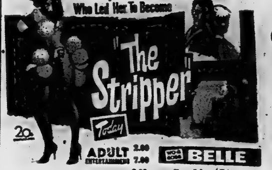

ADULT ENTERTAINMENT 2.00 7.00 9.00
BELLE
PLUS Choice COLOR Treats
Smoking Loges

Refreshingly COOL PARK
TONIGHT
FIRST SHOWING!
HOPE WAS NEVER LOVELIER . . .
EKBERG WAS NEVER FUNNIER!

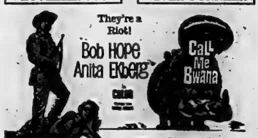

ARNOLD PALMER, Golf Champ, Has An Important Role.
COMPLETE SHOWS 7.00-9.10—Box Office at 6.30

NOW PLAYING Belleville DRIVE-IN THEATRE
BOX OFFICE OPENS 7.45 — SHOW STARTS AT DUSK
The MIRISCH COMPANY presents ELVIS PRESLEY as "KID GALAHAD"
COLOR by DELUXE Released thru UNITED ARTISTS
EDWARD SMALL presents Jack the Giant Killer
FANTASCOPE TECHNICOLOR

You are Cordially Invited to visit . . .
BELLEVILLE'S NEWEST RAMBLER DEALER
CARL JONES MOTORS LTD.
30 COLLEGE ST. - WEST BELLEVILLE
THIS FINE RAMBLER WAS VOTED THE 1963 CAR OF THE YEAR AWARD

Astrological Forecasts

By SYDNEY OMARR

For September 6

Aries (Mar. 21 to Apr. 19): You can "afford" to be generous, expansive. Wonderful opportunities indicated if you grasp them. Stress business, creative endeavors, domestic harmony. Avoid legal entanglements.

Taurus (Apr. 20 to May 20): Finish what you start. Don't be swayed by associate who is "frightened." Unusual methods may be persuasive . . . but you would be wise to reject them. Stress straight-forward approach.

Gemini (May 21 to June 21): Excellent for new starts in new directions. Good lunar aspect highlights friendships, fulfillment of hopes, wishes. Take initiative. Sparkle at social affair. Speak up, exchange stimulating views.

Cancer (June 22 to July 21): Refuse to be upset by minor matters. The more confident you appear, the better for your cause. Heed "inner voice." You instinctively will know correct course.

Leo (July 22 to Aug. 21): Favorable lunar aspects highlights future plans, including travel. Long-range responsibilities are evident, but don't let these depress you. Get affairs in order. Ask questions. Your paper has added hints.

Virgo (Aug. 22 to Sept. 22): Check finances, budget matters. Be sure you know where money is going, how it is coming from . . . and how. Have discussion with family member. Beauty that's solid, sound advice can be obtained.

Libra (Sept. 23 to Oct. 22): Friends, associates may appear "moody." Avoid pressing, pushing or arguing. Take things as they come, today. Be a good listener. Time not yet right for legal decisions.

Scorpio (Oct. 23 to Nov. 21): Fellow workers can aid your cause. Be grateful. Show appreciation. Kind gesture today could enhance future opportunities. Get sufficient rest. Avoid extremes at social affair tonight.

Sagittarius (Nov. 22 to Dec. 21): You learn by teaching today. Means share knowledge, especially with younger people. Emotions run high and deep. You could become involved in affair of heart. Be discriminating.

Capricorn (Dec. 22 to Jan. 20): Gain indicated through dealing with established individuals or firm. Trust experience. Reject methods which appear "shady." Be true to highest principles. Your security could be at stake!

Aquarius (Jan. 21 to Feb. 19): Take close look at recent efforts. Analyze for "direction." If this is lacking, make necessary revisions. Set sights on goal. Then take positive steps to reach it.

Pisces (Feb. 20 to Mar. 20): Check financial details. Gain indicated if you are careful. Take conservative course. Avoid unnecessary risks. Even if "odds" appear high, you do better by sticking with the "favorite."

If today is your birthday . . . you are introspective, "choosey" when it comes to selecting friends—but you also are loyal, original and capable of inspiring others to great heights.

General Tendencies: Cycle high for Pisces, Aries, Taurus. Special word to Libra: Stress patience, humility. You'll be happier as result!

THE LITTLE WOMAN

"Aren't those trees awfully young to have to support a grown man like you?"

TO VISIT DE GAULLE

PARIS (AP)—Chancellor Adenauer of West Germany will pay a farewell visit to French President de Gaulle Sept. 21-22 before retiring, the Elysee Palace announced Tuesday. Adenauer, now on vacation in Italy, will retire this fall and turn the West German government over to Ludwig Erhard.

SAVE MONEY! Enjoy HEAT APLENTY with blue coal "THE WORLD'S FINEST ANTHRACITE" PHONE YOUR ORDER TODAY HARRY SMITH FUELS LIMITED 152 Pinnacle St. WO 8-5577

ANSWER TO PREVIOUS PUZZLE

C	O	C	O	D	O	G	I	S	L	A	N	D
A	L	M	O	R	E	A	B	O	U	G	H	T
A	R	O	S	E	A	R	O	M	A	T	I	C
P	O	S	E	A	R	I	S	E	N	E	R	A
	R	A	W	A	D		E	L	K	H	I	S
G	R	A	N	D	S	T	A	N	D			
R	I	M		V	I	O	L	A		I	M	B	U	E
A	L	O	E		S	C	A	R	L	E	T		I	N	T
B	A	S	T	I	N		N	O	V	A	S		O	A	N
		O	T	O		P	E	R	E	A		C	E	S
C	A	L	A	S	I	R	I	S		E	N	I	G	E
A	R	O		E	E	N	O	R	A		S	T	E	Y
C	O	R	E		D	I	D	O		R	E	E	V	E
T	U	T	O	R		K	L	I	N	K		N	O	I
T	I	T	I	E	N	S		E	N	D	I	S		E	R	E

Daily Crossword Puzzle

ACROSS

1 Watercourse.
7 Fem. head to foot.
14 Brazilian rubber tree.
15 One furthering a course of words.
16 Capered.
17 Pajama, Var.
18 Rose's spouse.
19 Sailor.
21 Manna ___.
22 Irving character.
23 Fetal.
24 Deliberate.
25 Soviet press agency.
27 "Metamorphoses" author.
28 Receiver.
29 Vacuity.
31 American naval hero.
32 City of Hungary.
33 Pride.
34 Takes it easy.
36 Deliver 2 words.
40 White poplar.
41 Type of sugar.
42 Repute.
43 Impost.
44 Person: Colloq.
45 Salaam.
46 Son of Bela.
47 Paris or Prism.
49 Japanese boy.
50 Surrenders: 2 words.
52 Stage direction.
54 Recess.
55 Pre-Jaw states.
56 Soldier.
57 Violin (f) a sort.

DOWN

1 Slav.
2 God: Celtic.
3 Russian hemp.
4 Encyclopedia: Abbr.
5 Middle ___.
6 Remedied: 2 words.
7 Kind of camera.
8 "De skinco deed...." 2 words.
9 Cockney.
11 Girl of the "Perils."
12 Salaries.
13 Incidences gas.
14 Ancient Greek city-state.
20 Baba and others.
24 British capital.
26 Odoriferous.
27 Certain persons.
28 Mamie's maiden name.
30 Molding.
31 Mrs. Eichester.
33 Vertical types.
34 Native of Portugal.
35 Joie ___: 2 words.
36 Pilgrimage to Mecca.
37 Bragged of.
38 Eugenie, for one.
39 Hyannis, for one.
40 Adjusts.
41 Barrel maker.
44 Et tu, ___.
47 Relies.
48 Unadulterated.
49 "___ Dinks Doo."
51 Before.
53 Minutes.

THE HOT CORNER
SEAT BELTS
3.98
DON'T FUMBLE IN THE DARK OR WE WILL BE CHARGED WITH MODEST ASSAULT CHARGE!
Seat Belts Save Lives!
Get that extra margin of safety, so important for protection against driving hazards. Sturdy webbing, strong buckle, positive lock. Chrome plated metal to metal buckle, padding over buckle for maximum comfort. Complete with 6 C.S.A. certified
EXTRA! 5% CASH and CARRY BONUS COUPONS
CANADIAN TIRE CORP'N
CANADIAN TIRE ASSOCIATE STORE
Corner Colborne & Market Streets
DON HILL LTD., DIAL WO 8-4761
EASY TERMS

JOHNNY HAZARD

BLONDIE

LIL ABNER

PENNY

BEHIND UP FATHER

PEANUTS

MARK TRAIL

ARCHIE

BC

CLASSIFIED ADVTS.

WANTED MALE

MAN WANTED

WITH CAR, FOR EXCELLENT Rawleigh District in Prince Edward Co. and Belleville Write today for free booklet that will tell you how to start. We supply the capital you need. Write Rawleigh's Dept. I-133-12A, 4005 Richelieu, Montreal.

SALES CAREER

Well established Belleville Branch office for a large National firm desires to contact a local man, 25 to 45 years old, for sales position. Sales experience desirable but not necessary. Excellent starting salary with opportunity for advancement. Group benefit including hospitalization. Life Insurance and Pension. All inquiries in strictest confidence. Reply to Box 3 Ontario Intelligencer, giving qualifications. S5-3t

YOUNG MEN 16 TO 20 YEARS for circulation work, Apply Mr. Howson. WO 8-331 5 to 7 p.m.

MEN FOR WORM PICKING CALL between 4 and 8. WO 2-8032. A21-tf

WANTED MALE OR FEMALE

EARN $90. PER WEEK REquirements. Car and three evenings a week. Apply Box 22 Ontario Intelligencer. A28-6t

RITE-WAY
Department Stores Ltd.
Requires
HAIRDRESSER
Licensed and Fully Experienced
Apply in Person
To MANAGER
RITE-WAY
BEAUTY SALON
DUNDAS STREET WEST
BELLEVILLE
A30-6t

WANTED FEMALE

GOOD WEEKLY COMMISSIONS wearing lovely dresses given as bonus. Just show Fashion Frocks to friends. No canvassing, investment, experience necessary. North American Fashion Frocks, Ltd., 3425 Industrial Blvd., Dept M-1962, Montreal, Que.

BABYSITTER, 5 DAY WEEK, live-in. Care of 2 children. WO 2-2294. S5-3t

Do your wish an Interesting Part-Time Career?

The Canadian Women's Army Corps need women to train as clerks with the Hastings and Prince Edward Regiment.

Requirements —

1 Age limit 18 to 40 years
2 Minimum of grade 10 education
3 Must be able to type

Apply to
ORDERLY ROOM
BELLEVILE ARMOURIES
Monday or Thursday Evenings
7.45 to 10 p.m.
S4-5-9

CAPABLE WOMAN TO TAKE complete charge of housework and 2 school children. WO 8-5379 or WO 2-8325 after 5.30. S4-4t

WOMAN TO CARE FOR CHILDren, must live in. WO 2-5787. S4-3t

RELIABLE WIDOW OR RETIRED lady to care for home. Private room. Must be fond of children. WO 2-0850 after 7. S4-tf

EXPERIENCED SALESLADY FOR high class Specialty Shop. Apply in person to McNabb's, 254 Front St. S4-3t

WAITRESS FOR NIGHTS. NEAT appearance, Apply in person, Belmont Restaurant. S3-1wk

YOUNG WOMAN OR GIRL TO DO general housework. Fond of children. Live in. Private room. Permanent position. WO 2-4300. S3-tf

MIDDLE AGED BUSINESS LADY, to share heated, furnished apartment in new building, West side. Parking. Abstainer, non smoker. WO 8-8828. S3-3t

SALESLADIES WANTED —WORK from your home and earn $30 to $50. per week. Telephone canvassers needed to sell The Star Weekly, Canada's finest weekly magazine, Write Box 86, Ontario Intelligencer. S3-3t

COMPANION HOUSEKEEPER, someone interested in position of companion housekeeper for elderly lady in small apartment. Live in plus small remuneration. Apply Box 7 Ontario Intelligencer. A31-6t

BABY SITTER 5 DAYS A WEEK from 9 till 5. mind children in own home. Stanley Street. WO 8-7894 after 5. A30-6t

GIRL OR YOUNG WOMAN AS mother's helper, live-in WO 8-7726. A28-6t

NEED EXTRA MONEY? $50.00 and more can easily be earned by showing our fabulous Christmas cards, gifts, toys, to friends and neighbors Our exciting, full-color catalogue makes it easy to get plenty of orders No experience necessary. Send no money Write today for free catalogue and Christmas cards on approval Monarch Card Co., Dept 1. 217 Cannon Hamilton Jy23-3mts

EARN EXTRA MONEY

SHOW CANADA'S FINEST LINE of Christmas cards, Wraps, Novelties etc. to friends and relatives Over 300 items For free, beautifully illustrated catalogue, samples on approval and the fastest service Jeandron Greeting Card Co., 1233 King St. E. Hamilton Ontario Jy17-50t

WANTED TO BUY

FURNITURE APPLIANCES OR anything of value. Belleville Furniture and Auction Barn, 380 E. Dundas St. WO 2-7128. Licensed Auctioneers, Appraisers, Liquidators. S5-3t

WANTED

PRIVATE INDIVIDUAL WISHES to purchase a second mortgage as an investment. Must be well secured with responsible party. Write to Box 73, Ontario Intelligencer. S3-tf

4 GENTLEMEN ROOMERS, USE of household facilities. WO 8-8904. S5-3t

YOUNG MAN TO SHARE FURNished house with single male teacher. WO 2-5383 after 6 p.m. S4-3t

TRACTOR ON TRACKS WITH blade and winch. Cash or trade Ford on rubber with blade and bucket WO 2-3143. S4-4t

TABLE SAW, GOOD CONDITION with or without motor. 2-3889. S5-3t

1,000-LB. BOAT TRAILER, GOOD condition. 28-R-2 Thurlow. S4-3t

DRESSMAKING AND ALTERATions. Reasonable prices. Call Marq Acerra, 41 Cannifton Rd. S4-3t

TO PURCHASE 1956 OR 1957 Chevrolet Privately owned car preferred Cash sale. Send particulars to Box 45, Ontario Intelligencer. S4-3t

WILL CARE FOR CHILDREN IN my own home. 5-day week. College Hill area. WO 2-4181 S4-3t

DRIVING TO QUEENS UNIVERsity daily, passengers wanted. WO 8-6330. S5-3t

100 YEARLING HENS PREFERably Leghorns or cross. Clarence Hagerman, R. R. 1, Corbyville. S5-3t

WANTED PIANOS IN EXCHANGE for furniture or cash F. M. Barrett Co., WO 8-5231. S4-tf

200 - 1,000 Acres or more of Bush or Timberlands in Tweed, Kalladar or Bancroft area.

W. J.
McCormick
REALTY LIMITED
89 STATION STREET
WO 2-5397
OPEN EVENINGS UNTIL 9 P.M
MEMBER BELLEVILLE REAL ESTATE BOARD
S5-3t

MOIRA SECONDARY GRADE 12 books. WO 2-5521 after 6. S5-3t

EMPLOYMENT WANTED

RETIRED ACCOUNTANT DEsires work. WO 2-1634. S5-3t

WILL MIND CHILD IN MY HOME near east end Plaza. WO 2-1469. S4-3t

HOME RENOVATIONS, PAINTing and decorating, free estimate. WO 8-7341. A27-1m

DRESSMAKING AND ALTERATion. Apply 122 East Moira St. A17-1m

CLEANING FLOORS, CEILINGS, walls, waxing, polishing, odd jobs, by experienced workers. Guaranteed. Free estimates. WO 2-0894. S4-3t

WILL MIND CHILDREN IN MY home, West Hill. WO 2-0746. S4-4t

REAL ESTATE WANTED

LISTINGS WANTED

We need 2, 3, and 4 bedroom houses to sell in all parts of the city. Call for free appraisal,
GORDON WOODS
REAL ESTATE
130 FRONT ST. — WO 8-6471
S3-5-7-9-11-13-16-18-20-23-25-27-30

FARMS, ANYWHERE, ANY SIZE. List your farm with the firm most active in "The Farm Field" Free appraisals. B. G. Foster, Broker, Cannifton. WO 2-4093. A17-1m

WE NEED HOUSES TO SELL. 3 and 4 bedroom homes urgently needed in all parts of the City. For prompt action list your house for sale with W J. McCormick Realty Ltd., 89 Station Street, WO 2-5397 M13-tf

ACCOMMODATIONS WANTED

3 BEDROOM HOUSE WILL PAY $115 monthly rent. Yanover Real Estate. WO 2-4246. S5-3t

3 BEDROOM HOUSE PREFERably near schools, possession October 1st. WO 2-1243. S4-3t

ONE FURNISHED BACHELOR apartment for young single gentleman. Apply Box 1, Ontario Intelligencer. A28-tf

TRAILER FOR RENT

TENT TRAILER, CUSTOM BUILT Sleeps Four. Six if necessary. Built in icebox and cupboards. Spring filled mattresses. WO 2-7797. Jy11-tf

ROOM AND BOARD

ROOM AND BOARD IN PRIVATE home, full privileges, Parkdale area. Parking or bus service to door. WO 2-2953. S4-3t

FURNISHED ROOM IN NEW home, meals optional, female desired. WO 2-0467. S4-3t

ROOMS TO LET, HOUSEKEEPING privileges if desired, board optional, on bus stop. WO 2-4929. S4-tf

ROOM AND BOARD IN CLEAN family home. WO 2-8078. S4-3t

ROOM AND BREAKFAST IN NEW home. East End. Business gentleman preferred. WO 2-1744. S3-3t

ROOM AND BOARD FOR ONE or two girls. WO 2-5649 S3-6t

TO LET

3 ROOMS MODERN UPPER DUplex heated. $70. monthly. Dufferin Avenue. Adults. WO 2-1486. S5-tf

AVAILABLE NOW, 2 BEDROOM apartment, spacious kitchen, living room and bath. Private entrance. Apply 270 Charles St. S5-3t

APARTMENTS AND HOUSES TO rent. Louis Yanover Broker WO 2-4246. Office 347 Dufferin Avenue. A27-1m

TO LET

2 BEDROOM SEMI-DETACHED house, large living room, dining room, kitchen, laundry facilities in basement. Pleasant location. Central. WO 2-4829. S4-1w

FURNISHED BEDROOMS, SHARE kitchen. Close to downtown. Phone WO 2-1996. S3-4t

2 BEDROOM
APARTMENTS
In modern building, Free TV Hook-up, Parking and Laundry Facilities provided. Dundas St. East, near Shopping Plaza
Available September 1
WO 8-6225
A27-tf

HOUSE, 3 BEDROOM, FORCED air heating Garage. Call WO 8-8246. S3-tf

ONE BEDROOM SINGLE, WARM. East, buses, kitchen privileges to business girl considered. Central. WO 8-5375.

EAST HILL, BRIGHT 3 ROOM heated, unfurnished apartment, new stove and refrigerator. Modern home, convenient to bus. Available September 15. WO 2-0447. S5-3t

4 ROOM APARTMENT WITH bath West Hill, heat and hydro supplied, Private entrance. WO 8-7624. S5-6t

UPPER APARTMENT, HEAT, HYdro, hot water supplied. Refrigerator and stove. Furnished if desired. Central. Bus stop. Adults. $65. WO 2-0403. S3-6-10-11

HOUSEKEEPING AND BACHElor apartments, 1 and 2 rooms completely furnished and heated, private bathroom, parking. Weekly or monthly rates, Blue Inn Motel. S3-1m

GROUND FLOOR, SELF-CONtained, heated, 2 bedroom apartment, 1 or 2 children. Garage. Available September 15. WO 2-3169. S3-tf

3½-ROOM GROUND FLOOR apartment at Maple Court. Stove and refrigerator, full laundry facilities. Suitable for business couple. WO 8-7676 or WO 2-0513. Jy29-tf

MODERN, HEATED, 3 ROOMS and bath. Stove, refrigerator. Downtown. $75. WO 8-5110 or Trenton EX 2-6433. Ag9-1m

TWO BEDROOM UPPER DUPLEX unheated $45. monthly 290 John Street. WO 8-8996. Jy24-tf

LARGE HEATED 2 BEDROOM APartment, newly decorated, venetian blinds, hardwood floors, Adults only. WO 2-4322. Ag6-1mth.

3 BEDROOM BUNGALOW, POINT Anne lane. WO 2-8635 between 6 and 8 p.m. S5-3t

TWO-ROOM OFFICE SUITES, Front Street. Immediate possession. Apply Victoria and Grey, WO 8-6417. Ap27-tf

SELF-CONTAINED, FURNISHED, heated apartment, third floor, 249½ Front Street. Apply Miss Rowland or phone WO 2-3184 after 6 p.m. My18-tf

ONE OR TWO BEDROOM UPstairs apartment, near Northern. Available September 15, WO 8-5160 after 5.30. A23-tf

UPPER DUPLEX
CENTRAL WEST HILL
2 bedrooms, self-contained, heated H.D. wiring, tile and hardwood throughout.
$85. MONTHLY
AVAILABLE IMMEDIATELY
WO 2-0365
S4-3t

HEATED, SELF-CONTAINED, 2 bedroom apartment, TV antenna sun porch, available, October 1. Adults. 83 Catherine St. WO 2-6802. A23-tf

A HOME AWAY FROM HOME, Y.M.C.A. 20 Campbell St. Single rooms. Reasonable rates. S5-tf

3 BEDROOM HOUSE, 163 STATion Street. $80 monthly. WO 8-8966. Ag9-tf

RENTALS, MARSHALL REAL Estate, 30 McDonald Gardens. WO 2-8282. M1-tf

THREE ROOM APARTMENT, PRIvate bath, reasonable rent 280½ Front Street, WO 2-1104. My22-tf

BELLEVUE APARTMENTS THIRD floor heated apartment, Janitor service. Phone WO 8-5363. A3-tf

LARGE 2 BEDROOM GROUND floor apartment heated, available October 1 Apply Victoria and Grey Trust Company, WO 8-6417. A30-tf

2 BEDROOM APARTMENT PRIvate entrance, $80. monthly, available September 5. Victoria and Grey Trust, WO 8-6417. A30-tf

NEW COMPLETELY EQUIPPED barber shop, central location, free customers parking facilities, natural for a good aggressive operator. Possession September 1 Apply Canadian Tire Corporation, 348 Coleman Street. A26-tf

BRIGHT 3 ROOM, UNFURNISHed apartment, residential district, self-contained, heated, modern home. Suitable for 2 adults. Available September 15, or sooner if required. WO 2-0447 S3-3t

UNFURNISHED, 3 ROOM SUITE, main floor front. Central. All utilities supplied. Only elderly persons need apply. $12 weekly WO 2-3333. S3-tf

BOAT HOUSE, HOUSES 30 FOOT boat, 30 foot long, 9 foot beam. WO 2-5734. S3-1wk

4 BEDROOM
CENTRAL WEST HILL
2-STOREY BRICK LARGE LOT Oil heated, full basement, garage, walking distance from downtown.
1 Year Lease Available October
$100.00 MONTHLY
BOX NO 54
ONTARIO INTELLIGENCER
S3-5-7

NICELY FURNISHED HOUSEKEEPing room, all conveniences, rangette and refrigerator, suit one or two girls. East Hill. WO 2-3854. S3-tf

APARTMENT, $60 MONTHLY, HOT water, heating, immediate possession. D. T. Stork, Real Estate, 238 Pinnacle Street. WO 8-5746. S4-3t

TO LET

WEST HILL
4 rooms and bath, heated, hydro supplied. Also garage. Now available. $75. monthly. Adults only.
WO 2-4940
S5-3t

3 ROOMS, GENTLMEN PREFERred. 24A Grier Street. S4-3t

ANNE ST. 3 LARGE ROOMS AND bath. Baseboard heating. $60. WO 2-4875. S4-tf

ROOM FURNISHED OR UNFURNished. WO 8-5229. S4-3t

3 ROOMS AND BATH, FURNISHed, heat, light private entrance, parking. WO 2-2176. S5-6t

3 LARGE FURNISHED HEATED rooms, nicely decorated. Private entrance. Near bus stop. East Hill. WO 8-8216. S5-3t

1 UPPER AND 1 LOWER 2 BEDroom heated apartments, equipped laundry, East Hill, immediate possession. WO 8-6202. A27-tf

6 ROOM HEATED APARTMENT suitable for adults, private entrance, central. Apply 162 Church Street. S4-3t

SELF-CONTAINED, HEATED, 2 bedroom apartment. East Hill. H.D. wiring. WO 8-5200. S4-tf

APARTMENT, 2 BEDROOMS, 4-piece bath, heat and hot water. Parking space. Private entrance, stove and refrigerator. Furnished if necessary. $85. unfurnished. Phone D. J. Whalen, Real Estate. WO 2-4529. S5-3t

3 BEDROOM BUNGALOW, FULL basement and recreation room in Trenton. $110. monthly. EX 2-4752. S5-3t

DUCK HUNTING MARSH, APply Seymour Hamilton, Huff's Island. WO 2-4402. S5-3t

2 BEDROOM BED SITTING room, newly decorated, gentleman preferred, afternoons call WO 8-7016. S3-tf

ONE HALF BRICK HOUSE, 3 bedrooms, oil furnace, all conveniences, 10-minute drive from Belleville. WO 2-3442 after 6. S5-3t

5 ROOMS AND BATH, BRIGHT upper duplex, decorated, heated, private, entrance, venetian blinds. Available now. WO 8-9185. S5-3t

HEATED, FURNISHED ROOM with or without kitchen privileges, West side, new building, parking, middle age business lady preferred. Abstainers, nonsmoker. WO 8-8926. S3-3t

2 BEDROOM APARTMENT UPstairs, heat partially paid, $75. monthly. Apply 20 Albion Street. S3-3t

3 ROOMED UPPER APARTMENT, heated, $75 monthly, 4 roomed lower apartment, heated, $85 monthly. WO 8-9011. S3-1wk

THREE ROOMS AND BATH, FURnished; heat and hydro supplied. Separate entrance, available immediately. Apply 129 Herchimer. S3-3t

SIX ROOMS AND BATH, 3 BEDrooms, hardwood and tile floors, good condition, 215 Albert Street, Apply 213 Albert St. after 4.30 p.m. S3-tf

3 ROOM HEATED APARTMENT. Bath, ground floor. Separate entrance, Dufferin Ave. $75. WO 8-5663. S3-3t

FURNISHED FOUR ROOMS AND bath, good condition. Suitable for nurses, teachers or adult couple. 215 Albert St. Apply 213 Albert Street after 4.30 p.m. S3-tf

2 BEDROOM, HEATED APARTment, living room, kitchen, dining room, 3 piece bath, one child. WO 2-0004. S3-3t

3 ROOM APARTMENT AND GARage, corner Bradgate and Dundas East. Not suitable for children, $35. monthly. WO 8-6510. S3-tf

2 BEDROOM BUNGALOW. FULL basement. Gas heat. WO 2-0696. S4-3t

HEATED APARTMENT, NEAR Rite-Way. Private entrance. Two only. WO 2-3509. S4-3t

$11 A WEEK, 3 UNFURNISHED rooms, heated. Brown's Court. WO 2-4095. A9-tf

LOWER DUPLEX 3 BEDROOM, garage, hot water heated, self-contained. Central. East Hill, WO 2-3834. A29-tf

SELF - CONTAINED, HEATED apartment, living room and kitchen downstairs, 2 bedrooms and bath up. East Hill. Central Landscaped grounds. Adults $90. WO 8-6715 or WO 8-9017. A16-tf

SECOND FLOOR, SELF-CONtained, 3 room, unheated, apartment, near hospital $45. WO 2-1653. S4-3t

ONE APARTMENT ONLY, 2 BEDrooms, heated, hydro, supplied, private entrance, ample parking, near Plaza, $110. per month, can be seen 500 Bridge Street East. S4-6t

5 ROOM SELF-CONTAINED, garage, West Hill, possession October 1., WO 8-7818. S4-3t

COMPACT 3 ROOM HOUSE AT Bayside. $50. monthly WO 2-0286 after 5 p.m. A19-tf

2-BEDROOM APARTMENTS. IN fully modern new building. Refrigerator and stove supplied. Washer and dryer available. Occupancy September 1 Apply Superintendent, 45 Benjamin St. Apartment 23 Ag2-tf

WANTED TO RENT

BARN OR LARGE GARAGE FOR a reasonable price. Newly formed sport car club desires place to meet and work on cars. Finances limited. Phone WO 2-0525 ask for Bob, after 5.30. S5-3t

COTTAGES TO LET

FURNISHED INSULATED 2 bedroom housekeeping cottages All conveniences. H.D electric stove and refrigerator Good beach and fishing on Bay of Quinte at Rednersville Reduced rates for Sept. and October. WO 8-9817. A13-1m

FOR SALE OR RENT

SPACE SUITABLE FOR BEAUTY Salon, Barber Shop, with living quarters, close to Kingston. Box 105 Ontario Intelligencer. S3-5t

FOR SALE

BOY'S BICYCLE 24" WHEEL. good condition. WO 2-1480. S4-3t

FOR SALE

SHOTGUNS, AMMUNITION, hunting licences, rifles, handguns, scopes, sights, custom gunsmithing. Ox Bow Gun Shop 437 Bridge East A15-tf

SULLIVAN'S HONEY, NEW NO. 1 white 33c a lb Clayton Sullivan Corbyville. Jy24-1m

CITY WATER 500 OR 1,000 GALlons. Prompt delivery John Huffman. WO 2-5473. Ag3-1m

GUNS BOUGHT, SOLD, TRADED and repaired Fishing tackle, licences, live bait, naptha gas Kelly's Sport Shop WO 2-4168. Jy31-tf

REMOVE CORNS, CALLUSES, fast, easy painlessly, in 30 minutes. New Corn Master, only 98c Lattimer's Drug Store. A29-1m

SOLID WALNUT CHINA CABINet. Two wool suits, size girls' 10 year chubby. WO 2-2982. S3-3t

GURNEY STOVE, COMBINATION coal and wood and electric. Thurlow 3383. S3-3t

FLOOR FURNACE. PHONE WO 8-7630. S4-3t

1 PLAYPEN, HIGH CHAIR, 3-pair lined shorty drapes, all in excellent condition. WO 8-7142. S4-3t

PUREBRED HOLSTEIN BULL 20 months with pedigree and registration certificate from "Very Good" dam. Apply Harold Power at Bead 396-5432. S4-3t

WHITE ENAMELED KITCHEN range, large brown enameled coal and wood heater medium size Quebec heater, all with pipes. Apply 100 S. John St. S4-3t

LARGE CRIB AND MATTRESS, reasonable, 282 Foster Avenue. S3-tf

CITY WATER 500 OR 1,000 GALlons. Prompt delivery. John Huffman. WO 2-5473. S3-1m

IRISH COBBLER POTATOES AND combine, cleaned rye. J. Bekker, Foxboro R. R. 1, WO 8-8665. S3-6t

21" G.E. TV SET IN EXCELLENT condition, $45. WO 2-6616. S3-3t

COLEMAN SPACE HEATER three years old, thirty five thousand units, two 45 gallon drums. WO 2-3766. S3-3t

WORLD BOOK ENCYCLOPEDIA is chosen by more educators for students from Grade 2 through to university than any other reference book. Ask any teacher or librarian. For additional information call your World Book representatives, Mrs. L. Yanover, WO 2-4246 or Mrs. S. Mandell, WO 2-2834. S3-3t

BOOKS FOR RYERSON INSTItute, first year Business Administration. WO 8-6317. S3-3t

SAVE $350.
1 Only — Elgin new 1962
40 H.P. MOTOR
Electric Start, 3-Speed Control Key Lock
Regular $799.
SALE PRICE $449.
SIMPSONS-SEARS
WO 8-5591
S3-tf

CABIN TRAILER, McGUINNESS, 18', $475. WO 2-2089. S3-3t

Adams Furniture
Weekend
Specials
GOOD ONLY FOR
FRIDAY & SATURDAY
3-Piece
Bedroom Suite
Comprising single dresser and
32 BRIDGE ST.
mirror, 4' 6" Panel Bed, 4 drawer chest, walnut finish. Ideal for children's or guest room.
Reg. $129.95
SPECIAL THIS WEEKEND
$88.88
Adams Furniture

USED COMMERCIAL REFRIGERation equipment. Will install and guarantee. Phone WO 2-6313. S3-3t

HOUSE TRAILER FOR SALE, sleeps three, brakes, $450. Seen at Jack Snider's, Flinton. Apply evenings. S3-4t

RANGE, LARGE SIZE, HEAVY duty Clair Jewel Range, good condition, $49.95. $1.00 down, $1.00 per week. Booth Radio, Front St. S3-4t

REFRIGERATORS, RECONDITIONed. Refrigerators, Leonard, Westinghouse, Crosley. Your choice $39.95. Easy terms. Booth Radio. Front St. S3-4t

TELEVISIONS, USED, RECONDITIoned. Several makes and models from $39.95. Easy terms. Booth Radio, Front St. S3-4t

RANGE COMBINATION, ELECtric heavy duty range with oil heater, very clean condition. Only $89.95. Easy terms. Booth Radio and TV, Front St. S3-4t

FOR SALE

WILSON'S NO 1 WHITE HONEY extracted and comb. on Belleville Market or at home Roslin Ag2-1m

SAWS, LAWN MOWERS AND other tools sharpened Good job guaranteed 38 Purdy St Jy31-1m

REDUCE THE MODERN WAY Eat 3 meals a day. Chew Slim-mint gum only $1.98. Lattimer's Drug Store. Ag6-1m

ONE ONLY
12-FT. ALUMINUM
CAR TOP BOAT
Regular $199.95
SALE PRICE $184.
SIMPSONS-SEARS
WO 8-5591
S3-tf

NEW AND USED CLOTHING FOR men, women, children. Army boots and shoes, $3 The Barn 103 Station Street, beside Brewers Retail behind Laundromat Ag9-tf

BABY STROLLER — WO 2-0317.

THREE-QUARTER HOLLYWOOD style bed, grey Borg jacket size 12, long wedding dress size 9 or 10. WO 2-8377. S5-3t

PUREBRED YORKSHIRE SERvice age boars. Ross Ketcheson, Moira Ont., Phone Tweed 478-6742. S5-3t

2 AND 3" PLANKS IN GOOD lengths, truck wagons for factory 4" boiler tubes in good lengths at 25c per ft. Long laminated fir trimbers, I-beams, steel plate, Brick, pipe in all sizes including 4", strapping, baseboard, and other lumber, steel steps, steel roofing, 3 heating boilers. We also buy scrap metal and old cars. Murney Howe, Bloomfield Warehouse. Phone GR 6-4963. S3-3t

NEW STEEL TRUNK 21 X X40. Reasonable WO 2-2310. S5-3t

Electric VICKse ney ETAOINS ELECTRIC REFRIGERATORS IN good condition. Will sell cheap. WO 2-6690. S3-6t

NEW IRISH COBBLER POTAtoes Phone Clarence Vanclief WO 8-7305. Jy24-tf

30% OFF
1963 POWER MOWERS
AND TILLERS
DOMINION TIRE STORES LTD
14 Bridge St. W.
Belleville
WO 8-5373
or
WO 8-5576
Jy27-tf

ELECTROLUX VACUUM CLEANer used just 3 years. In perfect shape with attachments. WO 2-2173 after 6. A30-6t

SCARFE THIX PAINT, TV AND RADIO TUBES, LIGHT FIXTURES, LAMP SHADES, PLUMBING SUPPLIES, HEATING EQUIPMENT, ELECTRIC APPLIANCES, EAVESTROUGHING, PUMPS AND ACCESSORIES, PIPE AND FITTINGS. QUALITY WORKMANSHIP. EXCELLENT SERVICE.
These and Many More Are Available at
CHAS. HYDE & SON
292 FRONT ST.
"Serving the People of Belleville and District for More Than 42 Years."
J6-2-J4-18-A1-15-S3-19

Free
Making
Drapery
Your Choice of Pinch-Pleated or Shirred Headings, Lined or Unlined, Single, Double or Triple Widths.
Fabrics Custom Made to Your Individual Window Measurements.
This Offer Applies to Material Priced from
$1.99 yard
For Drapes 72" and over
Percival
Furniture Co.
333 Front St.
Belleville
Je26-ev-w-th-tf

GENERAL ELECTRIC DELUXE electric range, clock controlled oven. Automatic deep well cooker. Very nice condition, $50. John Lewis Company, 265 Front Street, WO 8-5525. S3-5

GENERAL ELECTRIC AUTOMATic washer and dryer. A beautiful matching set. Only $295 or $15 monthly. John Lewis Company, 265 Front St., WO 8-5525. S3-5

WRINGER WASHER AND TUBS. Phone WO 2-8586 after 5 p.m. S3-2t

SEWING MACHINE, TREADLE type, youth's bed complete Rolloway bed, Morris chair, man's suit, large size. Fall coats, Trench coat. WO 8-8314. S5-3t

RECONDITIONED ELECTRIC rangette, excellent condition, top plates new $18. WO 2-4071

EXERCYCLE, NEVER USED, COST $375. Sacrifice. Call Mrs. James, Campbellford. 653-3434. S4-3t

FOR SALE

POTATOES PHONE CLARENCE Vanclief. WO 8-7305 Jy24-tf

BILL DELINE'S
Clearance
Sale

ONE OF A KIND ITEMS
END OF LINE ITEMS
SLIGHTLY SOILED
FLOOR SAMPLES
YOUR CHANCE TO SAVE

30% to 60% on quality furniture at tremendous savings. Low budget payments can be arranged to suit your requirements.

100 Table Lampes, Pole Lamps and Floor Lamps, ½ Price and Less

All Hassocks 30% to 50% off

All Coffee and End Tables 30% to 40% off

3 Only Student Desks 30% Off

3 Only Cedar Chests 30% Off

4 Only 9' x 12' Harding Hardtwist Aerilan Carpet 40% off

1 Only Gibbard 3-Piece Walnut Bedroom Suite
Save $140.

1 Only 2-piece Synder Early American Styled Chesterfield 100% Nylon Cover
Save $100.
On This Beauty

1 Only Skylar Chest
Save $99.

2 Only Fry and Blackhall French Provincial 2-Piece Chesterfield
Save $100.
On Each of These Beauties

1 Only Peppler Occasional Chair
Save $30.

1 Only Snyder Occasional Chair
Save $30.95

OVER 200 OTHER ITEMS TOO NUMEROUS TO DESCRIBE AT 30% to 60% SAVINGS. WE WILL ACCEPT GOOD CLEAN RE - SALEABLE CHESTERFIELD ON THE PURCHASE OF CHESTERFIELD ONLY.

Bill Deline's
283 COLEMAN STREET
WO 2-3483
S4-3t

Used
Furniture
Clearance

Ironing Board $2.49
Easy Wringer Washer $19.95
3-Piece Chesterfield Suite $24.95
5-Piece Oak Dining Room Suite $24.95
Coffield Washer .. $29.95
Findlay Oil Burner $39.95
Clearance of Gold Seal Congoleum Remnants, Priced to clearm....
PRICED TO CLEAR
Adams
Furniture
32 BRIDGE ST.

FOR SALE

8 FOOT STEEL POLES AND WIRE WO 2-8347.

LARGE DUO-THERM SPACE heater with fan, contact Stan Geen Plainfield, Ontario. Thurlow 19-R-31. S5-3t

SPACE HEATER, NORGE, WITH tank and pipes, WO 8-8578

GIRL'S C.C.M. BICYCLE ALmost new complete with kickstand. Reasonable. WO 2-5423. S5-3t

DUO-THERM SPACE HEATER with blower, medium size, like new, Clarence Hagerman, R. R. 1, Corbyville. S5-3t

GOOD COAL AND WOOD RANGE $15. Apply 21 Railway Terrace, Belleville.

STANDARD SIZE WINDOW COMplete with aluminum storms, fireplace, man's brown top coat, all in excellent condition. WO 8-8343.

3 ONLY
500-LB. CAPACITY
ELGIN TRAILER
Regular $129.88
SALE PRICE $99.
SIMPSONS-SEARS
WO 8-5591
S3-tf

RUPTURE-EASER FORM FITting support for reducible inguinal hernia. No fitting required Lattimer's Drug Store. Ag6-1m

FRIGIDAIRE REFRIGERATOR, good working condition, only $29.95. Many other models similarly priced John Lewis Company, 265 Front Street, WO 8-5525. S3-5

WASHING MACHINE (BEATTY) in good condition. Phone EX 2-4646 after 6 p.m. S4-tf

ROSES, TREES, SHRUBS, EVERgreens vines, perennials, fruit stock Quinte Nurseries, 5 miles west Belleville. Trent Road. WO 8-7632. Ap21-tf

FRONT END ALIGNMENT wheel balancing. Expert service. John Bean equipment. Bill Deline Ltd.. Coleman Street. WO 2-3483. Mar29-tf

TRAVEL TRAILERS, GOLDEN Falcon see the latest models at Richard's Trailer Sales. 276 Dundas East. Trenton EX 2-3351. J12-3m

TRADE YOUR OLD BICYCLE ON a shiny new model from Stephen Licence Ltd. A27-1tf

ONE BOY'S 3-PIECE COAT SET, size 18-months. Beige with brown trim $5.00. One girl's two-piece snowsuit with removable mittens and bootees, peach colored, size 12 months $5.00. One pair children's brown overshoes size 5, $1.00 WO 2-1480. S4-3t

ONE ONLY — NEW
1963 7½ H.P. ELGIN
MOTOR
Regular $345.
SALE PRICE $219.
Simpsons-Sears
WO 8-5591
S3-tf

Barrett's
3 DAY SALE OF
CHESTERFIELDS
Thursday Friday
& Saturday

We are over stocked so we are forced to clear our stock of Chesterfields at unheard Prices. These Chesterfields are all named Brands made by Canada's finest Manfacturers, and we are offering discounts up to $50.00 and we will allow up to $50.00 for your present Chesterfield making a saving to you up to $100.00. You have free, your choice of Table Lamps, Floor Lamps, End Tables, Coffee Tables, with Terms up to 24 months. We are also offering one combination TV , Record Player & Radio, for $125.00 with workable trade.

SALE STARTS AT 10 O'CLOCK THURSDAY MORNING

F.M.
BARRETT
Co.
101 CANNIFTON ROAD
PHONE WO 8-5231
S4-3t

FOR SALE

NEW AND USED FURNITURE

Appliances, Rugs, Antiques, Stereo Combinations etc. At Low Prices.

Belleville Furniture & Aution Barn

380 Dundas St. E. WO 2-7128

Open Daily 9 a.m. - 5 p.m.

S5-3t

INSOMNAL CAPSULES. NERvous? Jittery? Can't Sleep? Try Insomnal, 24 for $1.25. Lattimer's Drug Store. Ag6-1m

ALUMINUM STORM AND screen doors, full 1¼ inch thick, $37.50. Aluminum storm windows with screen. Eighteen dollars, plus Federal and Provincial tax. Free installation. M. Moran. WO 8-7341. M9-tf

MUST SELL, LARGE DUO-THERM space heater, small Coleman space heater, excellent condition. WO 2-8422. S4-3t

3 PAIRS TAP SHOES, PAIR MAJorette boots and one baton. WO 2-1304. S4-3t

ONE WELSH AND HACKNEY mare, good in every way. Quiet with children. Reasonable for quick sale. WO 2-0900. S3-3t

AUTOMOTIVE

REPOSSESSIONS!
TAKE OVER PAYMENTS
Of $6.25 Weekly

1955 OLDSMOBILE "88"

Holiday Hard top, radio, fresh 2-tone finish. Fully reconditioned

DOUG WELBANKS MOTORS LTD.
(Opp. Bus Terminal)
82 Dundas St. E. — WO 8-9958

'53 VOLKSWAGEN 1500 STATION wagon, under 6,000 miles, many extras, gas heater, wheel trims, seat covers, floor mats, etc. Cost $3,750 plus. Will sell for $2,465. Reason for selling, leaving the country. EX 8-6303. S3-3t

1956 LINCOLN PREMIER
Power Steering and Brakes
NO MONEY DOWN
$9.00 WEEKLY
GENE CANNON MOTORS
368 PINNACLE STREET
(Opposite A & P Store)
WO 2-7304

PRICED TO CLEAR
Full Price $1095.
1959 LARK Coach

6 cylinder, standard shift, radio, new motor, car runs like new, and we will guarantee in writing. A real nice economy model, that was a best seller. Take advantage of this offer now.

CALL: AL NOBES
AT
VADERS
GARAGE SERVICE
Studebaker Sales & Service
North Front and College St.
OPEN EVENINGS
WO 2-1449 — WO 2-1491
S4-3t

'60 VOLVO 544. NEW TIRES, EXcellent condition. Can finance. WO 2-6446. S5-4t

WEEKEND SPECIAL
1957 DODGE Crusader

2-door coach, 6 cylinder, standard transmission. An Excellent Buy.

FULL PRICE $399.
NO MONEY DOWN
DOUG WELBANKS MOTORS LTD.
(Opp. Bus Terminal)
82 Dundas St. E. — WO 8-9958

'60 AUSTIN 850 LESS THAN 15,000 miles, excellent condition. Can be seen at Stewart's Shell Service Station, Herchimer and Bridge. S4-3t

'59 VOLKSWAGEN DELUXE, good condition $750. Call WO 8-7467. S4-3t

'57 FORD SEDAN, V8 AUTOMAtic, like new throughout, custom radio, windshield washers, only 44,000 miles $730. Will guarantee. Also '57 Pontiac 2-door very clean, no rust, has economical 6 cylinder Chevrolet motor must be seen and driven to be appreciated $795. Terms if desired. Phone EX 5-3777 Stirling after 5. S6-3t

1960 AUSTIN 850, ONE OWNER. Best Offer. Phone WO 2-3894. Ag13-tf

1961 CORVAIR MONZA
900 Series, 1 Owner
Good Condition
GENE CANNON MOTORS
368 Pinacle Street
(Opposite A & P Store)
WO 2-7304

1956 PONTIAC Deluxe

3-door coach, standard transmission, 6 cylinder, radio, beautiful 2-tone finish.

FULL PRICE $575.
NO MONEY DOWN
DOUG WELBANKS MOTORS LTD.
(Opposite Bus Terminal)
82 DUNDAS ST. E. WO 8-9958

'55 RANCH WAGON, A-1 CONDItion. WO 2-2184.

FOR 40 YEARS BELLEVILLE'S best used car buys. Pinnacle Street lot 50 guaranteed cars on sale. Big reductions. J. B. Boyce and Sons Ltd. A24-3m

AUTOMOTIVE

Trudeau's
ARE
OVERSTOCKED
IN
'55-'56-'57
MODEL
Used Cars

THEY MUST BE SOLD, REGARDLESS OF COST. MANY 'OK' GUARANTEED CARS — ALL MAKES — ALL MODELS

'58 Chevrolet ...... $695.
4-Door Sedan, 6 cylinder, Licence No. C4788.

'57 Plymouth ...... $650.
4-door sedan, Licence No. C22398.

'57 Consul .... $595.
4-door sedan, Licence No. C2874.

'57 Austin .... $550.
4-door sedan, Licence No. C20318.

'57 Volkswagen .... $595.
2-door sedan, Licence No. C24410.

'57 DKW .... $375.
2-door hard top, Licence No. C18400.

'57 Ford .... $895.
2-door Ranch Wagon, 8, automatic, Licence No. 96000X.

'57 Chevrolet ...... $850.
Deluxe 2-door sedan, 6 cylinder, Licence No. C19626.

'57 Meteor .... $850.
Niagara, 2-door sedan, automatic, Licence No. H55146.

'56 Pontiac .... $350.
4-door sedan, 6 cylinder, Licence No. C22451.

'56 Meteor .... $395.
2-door sedan with radio. Licence No. C19230.

'56 Mercury ...... $550.
2-door hard top, automatic, Licence No. B94158.

'56 Plymouth ...... $395.
4-door sedan, Licence No. C24412.

'56 Chevrolet ...... $550.
Deluxe, 4-door sedan, Licence No. H23460.

'55 Chevrolet ...... $195.
2-door sedan, Licence No. C16824.

'55 Buick .... $175.
4-door sedan, automatic with radio. Licence No. C23152.

Trudeau
Motors
Limited

31-45 Station St.
Foxboro Road

AUTOMOTIVE

1950 FORD
½-TON PICK-UP
An Excellent Runner
As Low As $3.00 Weekly
NO MONEY DOWN
DOUG WELBANKS MOTORS LTD.
(Opposite Bus Terminal)
82 DUNDAS ST. E. WO 8-9958

¾ TON G.M.C. PICKUP, PRICED for quick sale. WO 2-8758. S3-3t

1959 VAUXHALL STATION WAgon, winterized in good condition, must sell. Phone WO 2-6312. S3-3t

'58 METEOR CUSTOM, AUTOMAtic, radio good condition, used as second car. Best offer. WO 2-3820. S3-3t

PRIVATE SALE, '53 CONSUL, A-1 condition. WO 2-0626 after 5.30 p.m. S3-6t

REAR WHEEL ALIGNMENT AND balance. Both jobs $8.95 most cars. Dominion Tire Stores, 16 Bridge Street West. WO 2-5676. Jn19-tf

1955 BUICK Special

4-door sedan, automatic, radio, motor transmission rear end OK. Needs some body work.

FULL PRICE $295.
NO MONEY DOWN
DOUG WELBANKS MOTORS LTD.
(Opposite Bus Terminal)
82 DUNDAS ST. E. WO 8-9958

1959 PLYMOUTH, EXCELLENT condition. Can be seen at White Rose Station, corner of Pinnacle and Station Street. S5-3t

TRUCKS FOR SALE, 3-TON FORD dump, good condition, high or low box. Re-built engine. Excellent tires. Make offer. Phone WO 2-3603 evenings. S5-3t

3-TON FORD DUMP, GOOD CONdition, high or low box, re-built engine, excellent tires, make offer. Evenings WO 2-3603. S5-3t

'57 CHEVROLET STANDARD 6 cylinder, white, good condition. $650. WO 2-1627. S4-3t

OLDER MODEL
CAR
SALE

! ! ! ! NO REASONABLE OFFER REFUSED ! ! ! !

'55 PLYMOUTH .... $175.
4-Door sedan

'54 METEOR ...... $145.
'53 CHRYSLER .... $250.
'53 FORD .... $145.
'53 BUICK .... $195.
'52 CHEVROLET ... $75.
'51 BUICK .... $75.

ALL IN GOOD RUNNING ORDER

STIRLING MOTORS
(STIRLING) LTD.
PHONE EX 5-3352
or WO 2-8527
FRONT ST., STIRLING ONT.

1959 DODGE Regent
4- Door Sedan

V-8 motor, standard shift, all this car needs is a home. A-1 throughout. Guaranteed in writing. Two-toned in white and brown, radio, discs etc.

CALL: AL NOBES
AT
VADERS
GARAGE SERVICE
Studebaker Sales & Service
North Front and College St.
OPEN EVENINGS
WO 2-1449 — WO 2-1491
S4-3t

REAL ESTATE FOR SALE

Name Brand
MATERIALS ONLY
IN HOMES
BY
Maurice H.
Rollins
Const. Ltd.

125 ACRE FARM

100 Workable in Prince Edward, some Lake Ontario frontage. Low down payment. Will take mortgage, trade house and lot or small farm. No agents.

WO 2-3312
S5-6t

REAL ESTATE FOR SALE

STORES FOR RENT, WESTGATE Plaza. One immediately available 18 x 90 or will build to suit tenant. For further information contact W. R. Doyle, 303 Front St. Phone WO 8-5538. A22-1m

C. D.
CROSBY
INSURANCE AND REAL ESTATE LIMITED
BROKER
43 BRIDGE STREET EAST
DIAL WO 8-8411
BELLEVILLE - ONTARIO

DUPLEX
WEST HILL

Close to downtown. Upper and lower apartments with three large bedrooms, dining room, living room, sunroom, kitchen and bath, also extra washroom in lower apartment. Hardwood and tile floors, hot water heating with gas furnace, two-car garage, large lot, front and rear entrance, all in good condition. A nice home for yourself plus an income, just give us a call to inspect this desirable property.

EAST HILL

Three bedroom brick bungalow with an extra large living room, with fireplace, dining room with built in china cupboards, den and adjoining two-piece washroom, four-piece tiled bathroom on second floor, full size basement that has a large pine panneled recreation room, hot water heating, two car garage. If you are looking for a well constructed home in an ideal location then call us for an appointment today.

DONALD STREET

Three bedroom brick two-storey home with dining room, living room, kitchen, utility room, three-piece bath, forced air oil heating, partial basement, large lot, garage. Full price $13,500.00.

EAST HILL

A lovely two bedroom brick bungalow situated on a lot with plenty of shade trees. This desirable home also features a living room with fireplace, dining room, kitchen and bath. Full basement, forced air oil heating and recreation room.

— Evenings Call —
LYLE STORTTS — WO 2-3060
LES LENNOX — WO 2-1840
TED SAUNDERS — WO 2-1126
S2-5

PRIVATE SALE
3 BEDROOM
BRICK BUNGALOW
Features —

Hollywood Kitchen, Dining. Fireplace in living room and recreation room. Tiled bath. Completely finished basement. Attached garage. Planters, treed lot.

29 SOUTHWOOD CRES.
WO 2-8443
Open 2 to 4 p.m. and 7 to 9 p.m.
MUST BE SOLD
S4-3t

$12,500
489 ACRES
TWO LAKES

This property is located only 60 miles from Belleville, 2 large private lakes would provide plenty of fishing for several lodges. Hunting is excellent. An ideal place for the man looking for relaxation in a private retreat. The home is still in fair condition, could easily be restored.

Call RALPH SILLS
THURLOW (10-R-5)

J. A. FAIR
Real Estate Broker
WO 2-0985
TRY
A FAIR DEAL AT FAIR'S

HOLLOWAY ST.
4 BEDROOMS

OLDER STYLE BRICK 2-STOREY Large kitchen, separate dining room, full basement with oil heat, garage. Large lot, low down payment with one open mortgage.

$11,900
WO 8-9618
S3-5-7

D. J.
WHALEN
Real Estate Broker
MEMBER OF THE BELLEVILLE REAL ESTATE BOARD
229 FRONT ST.

BRICK — 2-STOREY

4 large bedrooms, large living room, large dining room also den. Modern kitchen, garage, easily duplexed, low down payment. Priced to sell. See it tonight

5 BEDROOM FOR $7,900

Immediate possession, low down payment, double wiring for apartment upstairs. See this home tonight.

OFFICE: 2-4529
IF NO ANSWER CALL
WO 2-8363

SMALL ONE BEDROOM HOUSE, Frankford. EX 8-6331. S4-1w

REAL ESTATE FOR SALE

JUST LISTED
2 BEDROOMS
SPOTLESS
$7,500.00

An immaculate 2 bedroom home with modern bath and kitchen. Very well decorated. Large kitchen, family sized living room. Forced air oil heating. Very very close to school. This is a real bargain with low down payment acceptable to one mortgage. Don't miss it. Call tonight.

GERALD
JOYCE
REALTY LIMITED
374 FRONT STREET
Member of the Belleville Real Estate Board
Phone WO 2-5326
Open Evenings Until 9.00 p.m.
S3-5-7

3 ACRE
FRUIT & GARDEN FARM

In township at village Emily. Apples, pears, raspberries, asparagus etc., more land and 100 fruit trees available if required. Soil sandy loam also 250 30 year old pines at rear of property, 8 room 2-storey house, new roof, new oil furnace, new chimney, 3-piece bath, village water, sewer and electricity. Large drive house also bank cement block fruit and bee house. This property must be seen to be appreciated, cannot detail all its beauty and possibilities. No reasonable offer refused.

BOB WOOD
MOTOR SALES
R. A. Wood, Proprietor
P.O. Box 130, Tweed 478-2527
S4-3t

14 Housekeeping units, full furnished, 3-piece bath in each unit. Gas heated. Includes 3 bedroom home for the owner. Store, lunch counter and gas pumps also included. Paved drive. Owners wish to retire and will accept a home in trade. Property is located on No. 2 Highway.

D. E.
STOREY
REAL ESTATE BROKER
WO 2-0887
S3-5

Fox & Fox
Real Estate Brokers

$9,900.00 — Country home with city conveniences on No. 14 Hwy., on river bank south of Foxboro.

SPRINGBROOK — 7 room house on about 3½ acres to settle estate $6,000.00.

ROSEHALL — Grocery store, a going concern, comfortable living quarters, lots of storage space. Large highway frontage, about 3 acres. Price on request.

FARM — near "Scuttle Holes" — 200 acres, about 180 acres workland, rest woods, pastures and river. Land on both sides of river. Priced to sell or will consider trade for urban or rural home close to city.

NORTH PARK ST. — Ranch style home on spacious lot — furnace, 3 bedrooms, attached garage, lower taxes.

187 NORTH FRONT ST.
WO 2-5744 & WO 2-5862

3 BEDROOM
RUG BRICK HOUSE

Aluminum storms and screens, large garage with workshop, 3 acres, mostly small fruits, plants and trees. Could be purchased through V.L.A. near school. Elmwood Drive.

WO 2-0708
S5-3t

W. J. McCORMICK
REALTY LTD.

CHOICE
RESIDENTIAL

TREES — TREES — TREES. 33' x 170' private lot. Gracious living room, large separate dining room, most modern kitchen with lazy susan and spray attachment double sink. Two bedrooms and 4-pce. bathroom downstairs. Upper storey beautifully finished to provide 25' x 15' area, just right for extra bedroom space or family room. Nice carport with big storage room. Excellent terms arranged — price just $12,900.00.

CLOSE TO BELLEVILLE

TAXES $120.00. This fine brick bungalow is situated on an 87' x 180' landscaped lot. Spacious living room and extra big kitchen with lots of cupboards. Two bedrooms and 4-piece bathroom. Full basement. Aluminum storms and screens. Excellent vegetable garden already in. Price just $10,900.00.

"NEW HOMES"

Hammers are ringing in our two choice Serviced Sub-Divisions, Lesley Drive and Plaza Square. Business is brisk. Why don't you join the many happy new home buyers in these areas? Decide now to call for complete details. All N.H.A. 6¼% mortgages. A low down payment will do.

W. J.
McCormick
REALTY LTD.
63 STATION ST.
WO 2-5397
OPEN EVENINGS UNTIL 9 p.m.
MEMBER OF THE BELLEVILLE REAL ESTATE BOARD

REAL ESTATE FOR SALE

Thinking
OF
SELLING

WE ARE LISTING BELOW A FEW OF OUR RECENT SALES IN ORDER THAT YOU MAY KNOW WE LIST AND SELL ALL TYPES OF REAL ESTATE ANYWHERE IN THE PROVINCE OF ONTARIO.

Also, We have unlimited amounts of 1st and 2nd Mortgage Money Available through this office up to 80% of Property Value. Reasonable Rates of Interest.

NO CHARGE — NO OBLIGATION FOR APPRAISALS

If you would like your property SOLD or LEASED through the Quinte districts fastest growing Real Estate Office.

CALL
J. A. FAIR
REAL ESTATE BUSINESS and MORTGAGE BROKER
WO 2-0985

STELLA CROSS — WO 8-5649
EDITH SAUNDERS WO 2-3532
REG. DANIEL — WO 2-2943

RALPH SILLS
Thurlow (10-R-5)
FARM SPECIALIST

SOLD FOR CASH
$50,000
NEW LUXURIOUS APARTMENT BUILDING

Features six 2-bedroom apartments. Large living rooms, bedrooms, halls and stairs, luxuriously fitted with broadloom. Desirable kitchens and 4-piece fully tiled bathrooms. Fully attractively decorated. Balconies with wrought iron rails. Excellent workmanship throughout. Fully occupied with waiting list. Any reasonable terms considered.

SOLD FOR CASH
$17,000.00
EXECUTIVE HOME
REDUCED TO $15,900.00

This immaculate Brick Bungalow on a paved street features 2 paved drives, garage, plastered ready for painting inside. Excellent lot attractively landscaped, fenced, hedges, shrubs, and evergreens. Concrete walks, porch with wrought iron rail. Fully equipped with aluminum storms and screens. Best of oak floors and beautifully decorated throughout. Desirable size living room with stone fireplace. Dining room, family size bedrooms with double clothes closets with sliding doors. 4-piece bath. Hall linen closets. A kitchen you girls will all love. Full size high dry basement. This better than average home may be purchased with a moderate down payment.

SOLD FOR CASH
$12,000.00

This 4-bedroom home just across the Bay features double living rooms and panelled T.V. room, modern kitchen. 4-piece bath. Small acreage. Garage.

SOLD
$14,900
LUXURIOUS BUNGALOW
CITY 3 MILES

Constructed of rug brick on a nice lot 65 x 250. Living room 17x22, covered with broadloom, picture windows and stippled ceiling. Large attractive kitchen with more than usual cupboards, finished in highly polished knotty pine. 3 large bedrooms, double clothes closets with sliding doors. Linen closets. Book cases, 4-piece bath with vanity. Excellent lawns, shrubbery. Full basement excellent for large rec room. Asking $2,000 down carrying for $86. monthly P.I.T. 6% mortgage. Taxes $140.

SOLD
$11,500
EXCELLENT VALUE

On Lemoine, features 3 very large bedrooms. Dining room. Large kitchen, nice living room, full basement, large rec room with panelled walls. Low down payment.

SOLD
$10,000

Four bedrooms on Wright Avenue. Living room, dining room nice kitchen, fireplace, 4-piece bath. Full basement. New heating system. $1,500 down, owner will carry one mortgage at $63.00 monthly.

SOLD
$7,000.00
2 BEDROOM BUNGALOW

This tidy nearly new bungalow on a quiet crescent. Features a nice living room. 2 bedrooms with clothes closets. Modren kitchen with eating area. 4-piece ceramic tiled bath. Carport.

WHY DON'T YOU TRY
A FAIR DEAL AT FAIR'S

REAL ESTATE FOR SALE

4 BEDROOMS
2 BATHS
$17,300.00

And still time to choose your own colors. Separate formal dining room but still has big eating area in kitchen. Second bath situated near kitchen affording use to the children without entering house proper. Vanity in master bathroom. Good rec room area in basement. Best value in town.

PARADE OF HOMES
MODEL

Just loaded with extras, such as angel stone, electronic air filter, vertical seamless windows, built-in stove and oven and many other extras. Split level plan with 3 bedrooms, den, L-shaped living dining room. Garage. Here is a chance to pick up all the extras at cost price. Street paved and storm sewer installed and paid for.

GERALD
JOYCE
REALTY LIMITED
374 FRONT STREET
MEMBER OF THE BELLEVILLE REAL ESTATE BOARD
PHONE WO 2-5326
OPEN EVENINGS UNTIL 9 P.M.

GORDON
WOODS
Real Estate Broker
Member of the BELLEVILLE REAL ESTATE BOARD
180 FRONT STREET

LIMITED BUDGET?

Need a place to retire? A real beauty situated on a 61 x 271 ft. lot nicely landscaped with garden. 2 bedroom bungalow with large living room. 3-piece bath, spacious modern kitchen. Low down payment. Taxes just $158.

3 BEDROOM

brick bungalow in the country just east of the city. Full divided basement, oil furnace, large living room, hardwood and tile floors throughout. Low taxes, low down payment.

$1,500

down payment is all you need for the most of our new "Bay Ridge" models. Brick bungalow and split level homes. Choose your location now. Let us build to your specifications.

OFFICE WO 8-6471
OPEN 'TIL 9 P.M.
IF NO ANSWER CALL
GORDON DETLOR — WO 2-4174
GORDON WOODS WO 2-8217
NELSON BURSHAW — WO 2-7089

3 BEDROOM
BRICK BUNGALOW

Attached garage, large living room, with fireplace, dining room, large kitchen, full basement, landscaped grounds, finest residential area.

78 SELENA AVE.
WO 8-6941
AFTER 6 P.M.
S3-5-7

LOTS FOR SALE

IN SUBDIVISION ON BOULEvard, 1 mile east of city on No. 2 highway. From $300.00 up. Terms if desired. WO 2-0963. S3-3t

LOT BETWEEN TRENTON AND Belleville with Bay view. 2 — seventy foot lots, facilities. Gilbert, near College. WO 8-6471. A27-1m

BOATS FOR SALE

26-FOOT CRUISER IN GOOD condition, newly painted and reconditioned, all new tarpaulins installed this year. Powered by two 35 H.P. motors. Will accept real estate or trade, or cash. Terms can be arranged. Cruiser can be seen by appointment. Call Bruce Miller WO 2-5366. S4-4t

PETS FOR SALE

FEMALE GERMAN SHEPHERD, 2-years old, sable color, very good with children. WO 2-3832. S4-4t

TRAILERS FOR SALE

GLENDALE 36' x 8' EXCELLENT condition fully furnished, priced to sell, Stapley and Gibson, Spur Oil Station, Highway No. 2, East of Trenton. A27-tf

NOTICE

The Women of the Moose have moved from 62 Victoria Avenue to 346 Front Street.

AUCTION SALE

Saturday, September 7th, at 1 o'clock, 9th concession of Thurlow, ½ miles west of Moira County Road at Bethel, Estate of Addie Gifford.

Marquette 10 cu. ft. refrigerator, Beach cook stove, oil space heater, 21" television and aerial, Singer sewing machine (new); studio couch, dining room table and chairs, washing machine, settee and chairs, beds, dressers, rockers, bedding, dishes, rangette, quantity of stove wood, new tent, boat, numerous other articles.

BOB SULLIVAN
Auctioneer
Plainfield — Thurlow 36-R-31
A30-S3-5

FARM IMPLEMENTS

DIESEL INJECTION PUMPS, governors, injectors, high pressure lines, filter elements, overhauled, repaired and supplied at your Bosch and C.A.V. authorized Diesel Injection Service of Kingston 389½ Princess St. 548-3306. A30-S28

SERVICES

CARROD CARTAGE, FOR EFficient service and reasonable rates. "Let George Do It". WO 2-1792. S5-1w

GENERAL MACHINE
SHOP WORK

Including repairs to all types of heavy equipment. Electric and Acetylene Welding. Aluminum welding and fabrication a specialty.

LIGHTFOOT
CONSTRUCTION LTD.
363 East Moira St. — Belleville
Phone WO 2-6779
A14-15-21-22-28-29-S4-5

BUILDING REPAIRS, REMODelling. All types of carpentry work. No job too small. Donald Hall. WO 2-3044. Ag6-1mth

NOTICE

CALL
"EZE" METHOD
DRIVING SCHOOL
FOR

Low low rates on new automatic and standard cars. Fully insured. Dual controlled.

WO 2-9002 Anytime
A26-tf

NOTICE

NOTICE OF MEETING

Yearly General Membership Meeting of the Ontario Homes for Mentally Retarded Infants, Inc., Plainfield.

The meeting to take place at Plainfield, Ont. at the O.H.M.R.I. North Wing at 3:00 p.m. Saturday, Sept. 21st, 1963.

Personal invitations are being forwarded and indication of presence is requested in the material sent.

Ontario Homes For Mentally Retarded Infants, Incorporated.
D. D. B. Allen, Secretary.

NOTICE

I, Joseph Lawrence Malcolm 393½ Front Street, Belleville, will not be responsible for any debts incurred in my name after this date, September 4th, 1963.
Joseph L. Malcolm.
S3-3t

PERSONAL

FOR INFORMATION REGARDING special buses and trains to Canadian National Exhibition, call Roluf's Travel Centre, WO 8-6469. Jy29-1m

DRESSMAKING

ATTENTION LADIES, HAVE your wardrobe made exclusively for you. Mrs. J. Chapman, 44 Glen Road. A21-1m

BUSINESS OPPORTUNITIES

Major Oil Co.
HAS AN
Interesting proposition
to offer
A REAL LIVE WIRE
Interested Parties Please Write
BOX 21
ONTARIO INTELLIGENCER
S5-4t

SERVICE STATION
FOR LEASE

BUSY HIGHWAY LOCATION IN BELLEVILLE

Successful income proven by Previous Operator

Managerial Training With Pay

FOR FURTHER DETAILS WRITE

TEXACO CANADA LTD.
Box 625, Kingston
PHONE WO 2-2964
A16-4t

LOST

FRIDAY AFTERNOON, WALKER hound, brown and white, chain and strap on neck. Apply Ken Tracey, R. R. 1, Roslin. S4-3t

BABY STROLLER FROM 171 FOSter. Finder please return to 171 Foster or call WO 8-6002. S3-3t

IN COLEMAN STREET COIN wash, Monday morning, windbreaker with keys. WO 2-5680. S3-3t

DIAPER SERVICE

DIAPER HOME LAUNDRY SERvice, Belleville. Free pick-up. Ideal baby gift. WO 8-6054. A20-1m

(Advertisement)

If You're TIRED ALL THE TIME

Now and then everybody gets a "tired-out" feeling, and may be bothered by backaches. Perhaps nothing seriously wrong, just a temporary condition caused by urinary irritation or bladder discomfort. That's the time to take Dodd's Kidney Pills. Dodd's help stimulate the kidneys to relieve this condition which may often cause backache and tired feeling. Then you feel better, rest better, work better. Get Dodd's Kidney Pills now. Look for the blue box with the red band at all drug counters. You can depend on Dodd's.

MONEY TO LOAN

GET AHEAD OF YOUR DEBTS
ONE LOAN
ONE MONTHLY PAYMENT

AMOUNT	REPAY A	MONTHLY B
$1,500.	$18.	$22
$2,500.	$22.	$35
$3,500.	$32.	$50
$4,700	$42.	$64
$7,000.	$62.	$90

HERBERT SIMROD
MORTGAGE BROKER
IN TRENTON CALL EX 2-8113
IN BELLEVILLE CALL WO 2-3910

Plan A 7% paid in full over 15 years, Plan B 15% paid in full over 15 years. Open privileges arranged. All fees included.
J19-tf

CASH
UNLIMITED FUNDS FOR 1st or 2nd MORTGAGES
Advisory Service at No Obligation
D. T. STORK
Mortgage Broker
338 PINNACLE STREET
WO 8-5742
S13-ev-tu-th-s-tf

FIRST MORTGAGE LOANS
Interest Rates 7% to 7½%
Consul: Mr. Wilcox or Mr. Jones
Phone WO 8-6417
Victoria and Grey Trust Company
My25-tf

BACK TO SCHOOL
LOANS
$50 to $5,000
Call: NORM JOHNSTON
WO 2-4576
If Unable To Drop in At Our Office Our Representative Will Gladly Call at Your Home
Community
FINANCE CORP.
254½ FRONT STREET
Jn7-ev-m-tu-w-th-f-tf

MORTGAGES
SECOND MORTGAGES Purchased, 5-year terms, Durwin Realty Limited, Box 188, Port Hope.
S5-1m

TRUCK RENTAL
TWO TON STAKE TRUCK, BY day or hour for further information. Phone WO 8-8263
J19-tf

AUCTION SALE
Auction Sale of Household Furniture at Elwin Lessards Residence, 116 Stanley Street, Belleville, Saturday, September 7th, 1 p.m. sharp, D.S.T.

Television and antenna; gasoline rotary lawn mower, nearly new; Kelvinator 4-burner electric stove, nearly new; Westinghouse electric refrigerator, nearly new, 12-cu. ft.; Connor electric washer; Sea-Breeze electric record player; G.E. electric floor polisher, nearly new; G.E. vacuum cleaner, nearly new; electric fan; electric iron; electric Mix-Master; electric toaster; electric kettle; electric clock; 8-piece solid oak dining room suite; 7-pce. chrome kitchen suite; mantle electric radio; tri-light lamp; 2 electric table lamps; 2 electric bedroom lamps; arm chair; upholstered platform rocking chair; 2-piece chesterfield suite; 2 end tables; coffee table; smoker; wall mirror; space saver chesterfield; dishes; kitchen utensils; ornaments; 3 folding chairs; card table; modern 5-piece blonde oak bedroom suite; 3 chest of drawers; 2 continental beds; springs and mattresses; dresser; antique pine chest of drawers; 2 doll closets; 2 girls bicycles; 1 boys bicycle; 2 lawn chairs; steel folding cot; guns include American Savage 22 cal. rifle; 30-30 deer rifle Savage, nearly new; quantity lawn and garden tools and hundreds of other useful household articles.

This is another outstanding sale, so I suggest that prospective buyers attend early and inspect the fine sale offerings.

Terms — Cash.
Owner — Elwin Lessard
T. C. Graham — Clerk.
C. J. COURNYEA
Auctioneer
Telephone 478-2111 Tweed
A30-S3-4-5-6

SALONS
Need To Slenderize?
If You Have A WEIGHT PROBLEM
We can help you with the use of modern equipment in private home
MARGARET ROSE SLENDORIZING SALON
433 Dundas W. — WO 8-6174
Appointment DAY or EVENING
GOOD PARKING
IRENE REED, Proprietor
S5-12

Picton News

Curling Club Will Be Built At Fairgrounds

PICTON — Prince Edward Curling Club Inc. plans to proceed immediately with the erection of a curling club at the Fair Grounds.

Before this was possible, the club had to secure permission from County Council to erect a building on the county-owned grounds, and this was granted at a recent special meeting.

Since the club will secure its refrigeration from the Agricultural Centre (also used for recreation and an arena), it was necessary to secure permission from the Agricultural Society, since it has a 99-year lease with the county on the land on which the Centre is built and 100 feet at the side where the curlers wish to build.

At a special meeting of Agricultural Society directors, Tuesday night, the curling club was given permission to erect the building on this leased land, with matter of a lease to follow. The society will have use of the curling club premises during fair week.

The society named president Leland Doxsee, Creighton Lockyer and Sam Dodds a committee to work with the curlers' committee to decide exact location.

The Centre is 240 feet long while the curling club will be 60 x 180 feet. There will be 35 feet between the centre and the club buildings, with refrigeration being supplied by the centre.

Spokesmen for the curlers were president Frank Wait and Carl Boyd.

Earlier, the Agricultural Society had passed a motion to the effect that no action be taken on this agreement, until a new agreement with the Centre Commission, which operates the Centre eight months of the year, had been negotiated.

MEMBERS SIGN NOTES

The curling club is being financed by ten persons signing notes for $5,000 each. The Centre Commission has tentatively agreed to enter into an agreement to expend $10,000 to provide refrigeration, repayable over five years, giving the commission $600 above, its investment for providing brine and also ice making each season.

The curling club has been paying $2,500 for use of ice in the Centre two days a week.

Agricultural Society directors voiced the opinion that this revenue loss may seriously affect the future profitable operation of the Centre.

It was the first time the curlers' representatives had met with the Agricultural Society and a number of misunderstandings were cleared up, and the way paved for future co-operation.

Fair Directors Plan Series Of Work Bees

PICTON—Entries are coming in well for the Prince Edward County Fair at Picton, Sept. 19-21, secretary Phill Dodds told Agricultural Society directors Tuesday night. Prize money has been increased in many classes.

Directors planned to meet next Monday night for the first of a series of work bees during which display tables will be erected and other preparations made.

Improvements planned include rewiring part of the Crystal Palace and painting the interior, repairs to Jr. Farmers' building, grandstand and boundary fence, grading of grounds and general repair work at a cost of over $2,000.

Thanks were expressed to Walker Demille who had supervised the erection of a new unloading ramp and done considerable painting in the horse barns.

Due to the fact that the Centre is required for the Doc Williams show from Wheeling, West Virginia, on the last night of the fair, it was decided that all exhibits may be removed starting at four o'clock the last day.

A committee of Creighton Lockyer and Andrew Benvie was named to arrange a variety program on the second night of the fair.

The horse committee gave details of plans for a show, under lights, the first night. Two horse races, along with horse show and jumpers were planned for the final afternoon.

More than 2500 school pupils are expected to take part in the first day's opening parade. Baby shows are planned the first two afternoons.

It was announced that a special parade will be held the last afternoon, featuring twenty cars, members of the Antique and Classic Car Club participating. Vincent Gentile is chairman of this feature.

TRUDY

"Turn your back, Trudy, he's going to show me where the secret pocket is."

Couple Mark 55th Anniversary

PICTON — Mr. and Mrs. Hendrik Overeem marked the 55th anniversary of their wedding at their home in Bloomfield. As Mr. Overeem has not been enoying the best of health, the auspicious occasion was marked quietly. Their daughter, Mrs. H. Lammes, Mr. and Mrs. Tom Fox, Mr. and Mrs. John Lammes and children were among their guests.

In addition to their daughter, they have a son, D. J. Overeem in Holland; six grandchildren, Mrs. T. Fox, Bloomfield, John Lammes, Milford, Heny Lammes, Rednersville, Henk, Lida and Priet in Holland. There are also ten great grandchildren.

Mrs. Overeem is the former Marta Womsbecher and was born on April 20, 1883. Mr. Overeem was born on April 1, 1884. They were married at Edam, Holland.

Mr. Overeem served in both World Wars I and II. An expert with a rifle, he won several prizes for markmanship. They are members of the Lutheran Church and have made many friends since coming to Canada to make their home.

Tatham Co. Has Lowest Tender for Work

PICTON — Low tender for the construction of the proposed alterations and addition to Picton's sewage treatment plant has been submitted by Tatham Co. Ltd. of Belleville. Their price of $144,967.50 was below those submitted by Lightfoot Construction, Ltd. of Belleville, James P. Morgan Ltd. of Burlington, and Foundation of Canada Ltd. Tenders were opened Tuesday night at a special meeting of Town Council.

On the motion of Councillors Walmsley and Bird all bids were referred for examination to the town's solicitor and engineers for the project, Crysler, Davis and Jorgenson. "The tender is a fairly complicated one," said engineer Eric Jorgenson who was present at the meeting, "and we would like time to analyze each one to make sure there is no imbalance."

The engineering firm will make a recommendation from their findings at council's regular monthly meeting September 9.

Mr. Jorgenson admitted there was quite a spread among the bids but added, "I would have expected it in such a project." He felt the spread was related to the estimated time of completion. Tatham estimated it would take them 25 weeks from the time they received an order to commence work. Lightfoot whose bid was $157,417.67 estimated 24 weeks. James P. Morgan, highest bidder at $210,567 said 40 weeks and Foundation at $196,288 said 36 weeks.

Cost of tanks and other equipment for the improved version of the plantplus engineerin g of the plant plus engineering $100,000 to construction costs bringing the total with even the lowest tender above $225,000. Finance chairman James Bird says the town is allowed to borrow for the project. Engineer Jorgenson figures a winter works subsidy will reduce the total to within the specified amount.

Even if the figure of $225,000 is not met, Councillor Jarvis said work would have to proceed. "We will receive a mandatory order from the Ontario Water Resources Commission in any case," he stated.

Members of council present at the meeting were Reeve Barney Hepburn, Deputy Reeve Don Thompson, James Bird, Robert Walmsley and Andrew Jarvis. Also present were town foreman Fred Juby, former town engineer Herbert Gray and deputy clerk Harold McLoughlin.

Predicts Work Week Will Be Cut One-Third

TORONTO (CP) — Ontario Labor Minister H. L. Rowntree predicts the average work week will be cut by one-third in his lifetime.

The 49-year-old minister told a service club luncheon meeting Wednesday industry will offer increased automation, more and better goods and greater job competition. Automation will result in fewer work hours.

"I don't think there's any question that in a lifetime—a business lifetime of everybody here—that the work week will be sliced at least by a third," he said.

You Can Depend On
The JOHN LEWIS Co.
FOR
QUALITY SERVICE
AND
THE LOWEST PRICES in TOWN
The JOHN LEWIS Co.
PLUMBING - HEATING APPLIANCES
Est. 1849
269 Front St. WO 8-5525

Next Spring Will Be Too Late
Effective April 1964 the 8% Federal Sales Tax . . . Buy Now and Save!
NOW IS THE TIME!

BEAVER
CADET
12x20 Ft.
Single Car
$229.
DELIVERED
- All Studs and Rafters pre-cut
- All Steel Gliding Up and Over Door
- Easy to Follow Plans
- Free Delivery

Smart, trim and practical the 12x20 ft. CADET is a terrific value (shop and compare). Good design, solid construction . . . quality building material supplied throughout. Looks good with any home. And the CADET is easy to build from supplied plans.
NOTHING DOWN $12. A MONTH

"TWO CAR" CADET ONLY $4.99. NO DOWN PAYMENT, ONLY $25 A MONTH.

CADET "Car and Half" 16x20 ft. WITH FRONT ACCESS DOOR. Same good design and Cadet styling but you have 80 sq. ft. of extra space for needed storage or workshop space with a handy front door.
$349.
Nothing Down $11. a Month

DEPENDABLE
BEAVER LUMBER
Belleville 101 Church St. WO 2-4385
Trenton 10 Stewart Drive EX 2-3507
SEE THE GARAGES ON DISPLAY AT OUR LOT

EATON'S
Chinaware Specials!

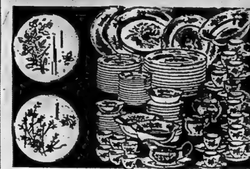

English Earthenware Cups and Saucers
Special, 6 for 1.99
Set of 6 White "swirl" cups and saucers. Pretty and practical for everyday use.
—EATON'S Basement

"Johnson Bros." Semi-Porcelain
English Dinnerware
Special, 100-Piece Set 44.99
Special, 53-Piece Set 21.95
Special, 20-Piece Set 7.95
Patterns: "Blue Grass" . . . White with Blue; "Alpine Pink" . . . White with Pink; "Daisies Won't Tell" . . . White with Burnt Orange; "Spring Leaves" . . . White with Green.
Composition of Sets: 100-Piece— 12 each bread and butter plates, tea-plates, dinner plates, cereals, nappies, cups and saucers (plus 6 extra cups); 10" platter, 12" platter, 2 scallops, baker, gravy boat and stand cream and covered sugar. 53-piece: 8 each of bread and butter plates tea-plates, dinner plates, cereals, cups and saucers; scallop, 12" platter, cream and covered sugar. 20-piece: 4 each of dinner plates, bread and butter plates, cereals, cups and saucers.

"Remington Travel-Riter"
Portable Typewriters
Reg. 99.50
79.50
BIG SPECIAL OF THE SEASON! Compact portable incorporating many "office model" features plus a big saving in price! 43 keys, 86 characters. Variable line spacer, paper support, 10" carriage. All-metal chassis, sturdy carrying case. Pica or Elite type.

"Underwood 18" Portable
Typewriters
Reg. 79.95 Special, each 69.95
Save on this all metal portable! It weighs only 8 lb. . . . but note the big machine features! 44-key, 88-character keyboard. 3-position line spacing. 2-colour ribbon. Pica or Elite type. Carrying case with zipper closing.
—EATON'S Main Floor

DIAL

WO 2-4561

EATON
SUPER VALUE

20% OFF BOYS'
"Birkdale" Flannel
SPORT SHIRTS
Ordinarily 1.98
EATON Super Value Price, each 1.58
"Sanforized"! Cotton flannel shirts with double elbows! Regular sports collar with perma stays. Long sleeves have button cuffs. Selection of check prints in predominating shades of Red, Blue and Brown — Sizes 6 to 18.
—EATON'S Main Floor

SAVE 10.00 and MORE!
CLEARANCE 3'3"
MATTRESSES
and
BOX SPRINGS
1st Group. Reg. 29.95 and 34.95
EATON Special Price, each 19.95
2nd Group. Reg. 39.95
EATON Special Price, each 29.95
Take advantage of this outstanding clearance group of 3'3" Mattresses and Box Springs . . . included are such reliable names as "Simmons", "Serta" etc. Shop early Friday morning for best selection.
—EATON'S Third Floor

NO DOWN PAYMENT a Feature of EATON'S Budget Plan

THE WEATHER
Saturday — Sunny with cloudy periods and continuing warm. Low 58. High 72.

The Ontario Intelligencer

TEMPERATURES

	Max.	Min.
Today	68	40
One Year Ago	64	41

Authorized as Second Class Mail Post Office Department, Ottawa

BELLEVILLE, ONTARIO, FRIDAY, SEPTEMBER 6, 1963

7c Per Copy, 40c per Week

CHARGE K TRIED TO STEAL URANIUM

Alabama City Defies Wallace On Integration

Parents Escort Pupils Past State Troopers

HUNTSVILLE, Ala. (AP)—A group of determined white mothers defied the powers of Governor George C. Wallace and his state troopers today and marched their children into a grammar school Wallace had ordered closed for the day.

About 25 women turned a deaf ear to an advisory by a trooper that East Clinton Grammar School was closed. They walked up the steps and marched their children into the building through lines of troopers who yielded.

"Don't hurt them; don't hurt them! let them go in," came a booming message over the state highway patrol loudspeaker system at the scene.

They went in. They were not hurt.

A call for reinforcements went out and in a few minutes a double line of troopers again barred entry to the school. Two of the men stood against the door.

At Fifth Avenue School, another of the four here ordered desegregated by federal courts, the first Negro lad trying to enter a Huntsville public elementary school was turned back by troopers. He was S. W. Hereford IV. His father was one of the plaintiffs in the federal court case.

The temporary breach of the Wallace line at East Clinton was not repeated at the other schools.

CLOSED ONE DAY

An aide to Wallace telephoned Joe Payne, lawyer for the Huntsville board of education, and said the closure would be for one day only. The governor's office said Wallace is a strong supporter of education and that his action was caused by unusual circumstances which he said existed in Alabama.

At the other schools, the troopers ran into resentment on the part of parents. One woman wanted to know "what would you do if we broke through?" Troopers ignored the question.

Wallace contends he can close public schools by an executive order such as that he issued early today affecting Huntsville under broad police powers written into state law. The statutes, however, do not clearly outline his authority in such matters.

The troopers stationed themselves in front of the schools early in the day. They advised children and parents that their walks from home had been useless.

Wallace issued his order after

(Continued on Page 7)

Hold Bid To Allow Abortion

BANFF, Alta. (CP)—A go-slow policy was urged Thursday when lawyers at the annual meeting of the Canadian Bar Association tabled for one year a resolution which sought to expand legal grounds for abortion in Canada.

Stewart McMorran, Vancouver city prosecutor, in introducing the resolution before the bar's criminal justice section, made a passionate plea for lawyers to take a lead in efforts to stop a mounting toll of lives lost through illegal abortions.

"Whether we like it or not, whatever our religion or moral beliefs, this situation exists and we lawyers, who should be leaders of our community, should take a realistic view of the situation.

"In the next year . . . in every major city of our land . . . there will be six to 12 women who will die and countless others who will be ruined by quacks and charlatans who perform illegal operations," Mr. McMorran said.

Bruce Emerson of Vancouver, president of the B.C. Catholic Lawyers' Guild, said legalized abortion would be legalized murder and a "denial of God's divine right."

'SHOULDN'T DECIDE'

It was a question that lawyers should not decide. "The legal implications are less significant than the moral, medical, social and religious aspects of it."

The resolution would have provincial boards established to govern abortions. The boards would be allowed to sanction such operations on grounds the mother's physical or mental health was endangered; if pregnancy resulted from specific criminal act; or if there was substantial risk the child would be born with grave physical or mental disabilities.

Currently, an abortion can be performed only if the mother's life is considered in danger.

J. B. O'Conner of Montreal asked why the bar should press forward on the question without any knowledge of the thoughts

(Continued on Page 6)

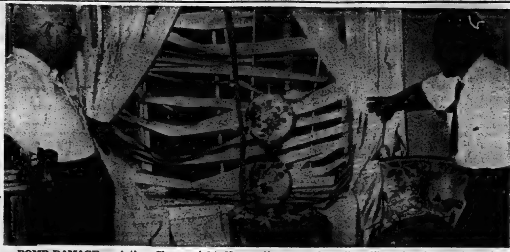

BOMB DAMAGE — Arthur Shores, right, Negro attorney, and a police officer view damage to a window of the Shores home after a bomb went off in the yard in Birmingham, Ala. — (AP Wirephoto)

Christine Keeler Charged With Perjury In Assault Case Against Jamaican Lover

LONDON (Reuters) — Christine Keeler, the 21-year-old redhead whose, love affair with War Minister John Profumo nearly brought down the British government, made a fleeting appearance in a court here today on perjury and conspiracy charges.

After a brief hearing on the charges against Miss Keeler and three other persons, the case was adjourned until Sept. 13 and Miss Keeler was freed on bail totalling £3,000.

She had been arrested Thursday night on a warrant alleging perjury and conspiracy to obstruct the course of justice.

Also given bail, on similar charges, were Paula Hamilton-Marshall, 20, with whom Miss Keeler lived, and Mrs. Olive Brooker, their housekeeper. A fourth person, Jamaican Rudolph Fenton, was charged with conspiracy.

All four appeared in court after spending the night in police cells.

The three women were greeted by a crowd of 200 when they left for court today. As they were driven away in a small truck, the crowd surged forward and some girls shouted: "Good luck Christine."

All four face three charges.

The first is that they conspired with others unknown to obstruct the course of justice by concealing information from police investigating an alleged assault on Miss Keeler by Aloysius Lucky Gordon.

Gordon, a 31-year-old Jamaican jazz singer, was jailed in June for assaulting Miss Keeler.

But he was released eight weeks later after an appeal court quashed his three-year prison term on the grounds that statements taken by police after his trial could have caused a reasonable doubt about his guilt if they had been presented to his jury.

The charge said the three women and Fenton concealed the fact that Fenton and a man named Clarence Raymond Comacchio were present at the struggle during which the assault was alleged to have taken place and that Fenton had taken part in the struggle.

The second charge was that between April 17 and July 31 they conspired to conceal from police that earlier on the night of the alleged assault Miss Keeler was assaulted by someone else and that some of the injuries allegedly caused by Gordon could have been caused during the earlier affray.

The third charge was that between April 17 and July 31 they conspired falsely to accuse Comacchio of demanding "money with menaces" from Miss Kee- Miss Keeler was also charged with perjury at Gordon's trial ler. in the Old Bailey central criminal court here June 6.

The charge on this was that on an indictment alleging Gordon had wounded her, she made a false statement that no other man was present with her at her apartment other than Miss Hamilton-Marshall's brother when the incident took place.

Miss Hamilton-Marshall and Mrs. Brooker were similarly charged.

Living Costs At New Peak

OTTAWA (CP)—Canadian living costs rose across a broad front during July, pushing Canada's official consumer price index up four-tenths of a point to a record high 133.9 on Aug. 1 from 133.5 a month earlier.

Higher food and housing costs were the largest factors behind the third consecutive monthly increase in the cost-of-living yardstick reported today by the bureau of statistics. The index is based on 1949 prices equalling 100.

The index now is 2½ points above its year-earlier mark of 131.4 for Aug. 1, 1962, a gain of 1.9 per cent. Most of this advance has occurred since May 1, when the index was at 132.3.

Food prices rose 0.5 per cent during July and housing costs advanced 0.3 per cent. But there were increases, too, in almost all areas of living costs covered by the price index.

WAGES DOWN SLIGHTLY

The July price advance followed a slight decline during June in industrial wages. At July 1, latest date available, the index of average industrial wages and salaries was 194.6 compared with 194.7 a month earlier and 188.7 a year earlier.

This wages index, based on 1949 levels equalling 100, represents an average of total wages paid by firms employing more

(Continued on Page 5)

PCs and Liberals Clash Over Canada Pension Plan

By THE CANADIAN PRESS

Premier Robarts Thursday denied opposition claims that he plans to block the federal government's Canada Pension Plan and said Liberal Leader John Wintermeyer has made an "unprincipled attempt" to distort his stand.

He announced in London that he will interrupt his campaign 16 days before Ontario's general election to lead his government's delegation to a federal-provincial conference on pensions in Ottawa Monday.

In Hanover, Mr. Wintermeyer continued to plug for the federal pension plan, and said he has suggested to the federal government a change to deal with Quebec's announced intension to stay out of the scheme.

One of his chief campaigning points has been support of the federal plan and the claim that Premier Robarts intends to sabotage it in favor of the provincial plan passed at the last legislature.

He said he has suggested to Prime Minister Pearson that the immediate $10 monthly increase in old age pensions be separated from the pension plan nd paid out of general tax revenues, instead of contributions.

The rest of the pension plan could then be implemented for

(Continued on Page 6)

Mme. Nhu Replaces Mother

SAIGON (Reuters) — Madame Ngo Dinh Nhu, President Ngo Dinh Diem's powerful sister-in-law, will head South Viet Nam's delegation of observers at the United Nations, official sources said today. She is to leave here Sept. 9 for New York.

The UN Afro-Asian group has called for a debate on the Vietnamese government's recent raids on Buddhists in the General Assembly sesion opening Sept. 17.

The beautiful, 38-year-old Madame Nhu will lead a delegation composed of four National Assembly members.

She and her husband, who is Diem's brother and political counsellor, are believed responsible for government raids against Buddhist pagodas on Aug. 20 and 21.

Her mother, Madame Tran Van Chuong, resigned as the permanent Vietnamese observer at the UN last month in protest against the government's religious policy.

Her father also resigned as ambassador in Washington for the same reason.

WAS UNDER KHRUSHCHEV

MOSCOW (AP) — Alexander Zasyadko, 53, former deputy premier under Premier Khrushchev and coal minister from 1949 to 1955, died Thursday. Tass said he suffered from high blood pressure and arteriosclerosis, and died of heart failure.

Chinese Assert Russia Sought To Rule Sinkiang

Thousands of Chinese Are Said Held by USSR

By JOHN RODERICK

TOKYO (AP) — Communist China accused the Russians today of trying to subvert a district government of its uranium-rich Sinkiang province and of stirring up trouble along their common border in 1960. It said thousands of Chinese were lured or forced into the Soviet Union and are still there.

Furthermore, Peking radio charged that Premier Krushchev in 1958 "put forward unreasonable demands designed to bring China under Soviet military control." These demands were not explained.

The article also declared that:

1. Peking forced Khrushchev to crush the 1956 Hungarian revolt after he had decided to "abandon Socialist Hungary to counter-revolution."

2. In 1959, after his U.S. visit, Khrushchev "went so far as to try to sell China the U.S. plot of 'two Chinas' and lecture against testing by force the stability of the capitalist system."

3. Since 1956 Khrushchev, over the stiffest Chinese resistance, had attempted to force closer ties with the United States in pursuance of his peaceful coexistance policy.

The broadcast outlined in detail Peking's charges relating to Sinkiang, the remote province in northwest China where Moscow in 1950 won the right to exploit various minerals including uranium.

A Chinese - language version said the Russians admitted tens of thousands of Chinese into Soviet territory last year in an attempt to overthrow the Chinese administration at Ili, capital of the Ili-Kazakh district in Sinkiang.

Presumably they would be used as a fifth column in Ili, once controlled by Czarist Russia.

An English-language broadcast, however, spoke of Soviet subversive activity in the region and called it an example of "how the leaders of the Communist party of the Soviet Union have sabotaged Chinese-Soviet unity."

In April and May, 1962, Peking said in the English broadcast, "the CPSU (Communist party of the Soviet Union) used their organs and personnel in Sinkiang, China, to carry out large-scale subversive activities in the Ili region and enticed and coerced several tens of thousands of Chinese citizens into going to the Soviet Union."

The border between the Soviet Union and China in Sinkiang is ill-defined and there have been repeated conflicts there. The Czarist government occupied the Ili-Kazakh district in 1871. In 1881, through British mediation, it was bought back by China. The Soviet Union encouraged independence movements in the area during Chinese Nationalist cotrol.

Last March, Peking said it

(Continued on Page 7)

Abandon Search For Thresher, Find Tubing

WASHINGTON (AP) — The navy abandoned its search for the submarine Thresher Thursday after announcing recovery of a single piece of copper tubing from the sunken vessel's hull.

The approach of fall and rougher weather in the Atlantic are expected to make it impossible for the deep-diving bathyscaphe Trieste to return to the search area 220 miles off Cape Cod.

Navy Secretary Fred Korth announced the recovery of a piece of copper tubing, positively identified as part of the Thresher's ventilating system, and said it "produced conclusive information that we know the general area where the Thresher lies."

The nuclear submarine was lost in 8,400 feet of water during diving tests last April 10 with 129 men aboard.

The Trieste plucked the copper tubing off the ocean floor Aug. 24. Navy officials said it was the first successful test of a mechanical-arm device operated from inside the bathyscaphe's gondola.

The twisted length of tubing, connected with a fitting and some burlap was displayed at a press conference. It bore the symbol "583 boat" and other markings which navy officers said coincided with the Thresher's fleet number.

Vice-Admiral Lawson P. Ramage, deputy chief of naval operations, said the piping was identified as having come from a fan room forward of the nuclear reactor compartment, and said it was part of the air purifying system for the galley.

SAW PLATING

The Trieste's skipper, Lt. Cmdr. Donald Keach, told reporters he saw a tremendous quantity of metal plating, some of it 20 feet square, on the ocean floor. He said he thought it was part of the Thresher's hull and batteries.

Keach said he saw no trace of any bodies.

Two-by-Fours Never Two by Four May Now Be Less So Than Before

OTTAWA (CP) — Any do-it-yourself carpenter knows that a common two-by-four is never two by four. It is closer to 1⅝ by 3⅝.

In future it may even be smaller.

The American Lumber Standards Committee has approved a new size of 1½ by 3½. The United States department of commerce is testing reaction to the idea.

Builders and architects are all in favor. Indications are that the new standard size soon will be approved, with matching dimensions for three- and four-inch lumber.

Canada will be practically forced to follow suit, says a lumber industry spokesman here. To do otherwise could imperil a big export business.

Of about 8,000,000,000 board feet of lumber sawn in Canada each year, roughly 5,500,000,000 board feet is exported. The U.S. is the biggest customer in this $500,000,000-a-year market.

Canadian lumber exporters would stand a chance of declining sales unless their dressed lumber—and almost all export lumber is dressed — conformed to the U.S. standards.

In general, Canadian mills follow the American standards anyway.

A complication in this country is that the British want "full sawn" lumber. If they buy two-by-fours, they want them two by four. In practice, most lumber is shipped in rough state to Britain for planing there.

Today's Chuckle

Diamond cutter: a man who cares for the grounds at a baseball park.

THE WEATHER

Synopsis: Warm sunny weather is forecast for most areas today, continuing Saturday in southern Ontario. Cooler weather is expected to push across northern and central Ontario tonight and Saturday with increased cloudiness and scattered showers.

U.S. Fails to Oust Strongman

Will Still Press for Viet Nam Reforms

WASHINGTON (AP) — The United States intends to press firmly for policy reforms by the government of South Viet Nam even though it has evidently failed in its drive to oust strongman Ngo Dinh Nhu.

Nhu and his brother, President Ngo Dinh Diem, in separate interviews in Saigon Thursday displayed public confidence in the security of their positions.

During the last two weeks, Nhu had been the target of considerable criticism from Washington, the chief immediate complaint being that he was responsible for attacks on Buddhist temples and widespread arrests of Buddhist monks and nuns and demonstrating students who supported the Buddhist opposition to the Diem government.

In an interview with The Associated Press in Saigon Thursday, President Diem said his government considers the Buddhist crisis to be a closed incident now and he predicted better relations between Viet Nam and the United States.

In a separate meeting with foreign correspondents, Nhu, head of the Vietnamese secret police, said he did not intend to retire.

Only three days earlier President Kennedy had said in a public statement that the government of South Viet Nam had "gotten out of touch with the people" and lacked the popular support necessary for it to win its war against Communist guerrillas.

Early last week there was considerable confidence in high quarters here that pressures then operating against the Diem

(Continued on Page 7)

Nhu Seems to Have Taken Over Real Power From Brother

By NICHOLAS TURNER

SAIGON Reuters — South Viet Nam's anti-American secret police chief, Ngo Dinh Nhu, today appeared to have succeeded in taking over real power from his brother, President Ngo Dinh Diem.

And informed sources said that for the present at least, the United States is accepting the fact, and will avoid a showdown with Nhu.

The same sources said U.S. prestige here could be expected to decline because the U.S. government was unable to take effective action to restrain Nhu and his politically powerful wife, particularly in their harsh anti-Buddhist measures.

Americans here believe the war against the Communist Viet Cong guerrillas, to which the U.S. has been contributing more than $1,000,000 a day and the lives of U.S. servicemen, cannot be won by Nhu because of his unpopularity.

Atomic Energy of Canada Gets Contract for U.S. Suture Plant

CHALK RIVER, Ont. (CP)—The commercial products division of Atomic Energy of Canada Limited has been awarded a contract by Ethicon Inc., Sommerville, N.J., for the design and construction of a plant to sterilize surgical sutures, it was announced today.

The plant, to be built at San Angelo, Tex., and to be completed in the latter half of 1964, will irradiate sutures with gamma rays from cobalt-60 produced in reactors at the Chalk River nuclear laboratories.

The installation will consist of a small, heavy-walled building, with a maze of six walls surrounding a 20-foot-deep pool, in which cobalt-60 is stored.

A conveyor system will carry packaged sutures into the building to be exposed to the gamma rays. The radioactive cobalt will be in the form of more than 1,000 cylinders, each one inch long and one-quarter-inch in diameter.

The total strength of the cobalt will be 60,000 curies. (A curie is a unit of radioactivity and is the quantity of a radioactive isotope in which 37,000,000,000 atoms disintegrate every second.)

AECL's commercial products division pioneered the commercial application of cobalt-60 in medicine, industry and agriculture. The division has built more than 300 medical therapy units and has installed them in hospitals in 39 countries.

Hospital Addition Approved In Principle by Council, $4,500,000 Said Net Cost

Hastings county council Thursday approved in principle plans of the Belleville General Hospital Board of Governors to build a new hospital addition costing an estimated $7,300,000.

At the same time however, it concurred in a recommendation for immediate steps to be taken to apply for maximum financial assistance from the Municipal Development Fund of the Federal government.

Net cost of the proposed hospital addition with presently available grants is figured at aproximately $4,500,000. This is considered beyond the ability of the city of Belleville and the county of Hastings to pay and is the reason for the remaximum assistance through commendation to apply for the Municipal Development Fund.

JOINT OWNERS

The city and the county are joint owners of the hospital on a 65 per cent city and 35 per cent county basis, and would share on this basis on the capital cost of the hospital addition.

Cost to the county on the basis of 20-year debentures at five-and-a-half per cent would be $90,000 annually or approximately three mills.

If maximum government assistance was approved this cost could be reduced to about one-and-a-half mills yearly, it was stated.

Mr. John Buchan, chairman of the hospital building committee said the construction plans called for a hospital with a total of 446 beds, including 40 physchiatric beds.

This number of beds would include beds in the two more recently built fireproof sections of the hospital.

Beds in that section of the hospital built prior to 1910 would be done away with, Mr. Buchan said.

Plans are to build an eight-storey tower structure which would be connected to the newer hospital wing by two service floors. Provision would be made for adding from four to six storeys at a later date bringing the hospital accommodation to about 700 beds.

Members of city council along with several members of the hospital board attended Thursday's session of county council at which Belleville Mayor A. M. Haig, chairman of a special joint city-county hospital committee, presented the committee report on hospital building plans.

Hospital Board chairman J N. Yanover in introducing Mayor Haig admitted the cost figure for the proposed hospital wing might seem high but felt that when the matter was fully considered council would realize the plan would provide a hospital that would be a credit to the city and the county.

When originally considered the cost of the hospital had been estimated at $4,500,000.

DEMOLISH EAST WING

This figure, however, had been more or less a guess figure without it being actually related to any provision of beds and services which the money would provide.

The hospital board had intended that demolition of the old east wing section of the hospital would be part of phase two of its development program.

However, the Ontario Hospital Services Commission recommended that it be included in phase one resulting in a substantial increase in the overall cost of the immediate construction.

Mayor Haig told county council that if maximum assistance from the Federal government was received, the net cost of the hospital addition might be reduced by one million dollars from the $4,500,000 figure.

This would materially reduce the annual debenture costs to the two municipalities

MUST DIGEST REPORT

Prior to the presentation of the joint city county hospital committee report, Reeve William Shannon told councillors that the expected cost of the hospital addition may be disturbing to them.

He asked, however, that before any quick decisions were made that the report be fully digested. He hoped that council would give the committee freedom to further into the hospital expansion proposal.

Mayor Haig emphasized that the report of the joint committee should be considered as a progress report on its plans to provide hospital facilities felt necessary under modern conditions.

You've Tried the Rest
Now Try the Best!
Our Motto
Quality
Comes First
Shirt Launderers
Dry Cleaning
Free Pick-up and Delivery
CALL
Carm's Cleaners
WO 2-8721
GILFORD EASTON
660 Sidney Street
Belleville

Hospital Fully Accredited Says Chairman

Belleville General Hospital has been awarded full accreditation by the Canadian Council on Hospitalization.

This was announced yesterday by Hospital Board chairman J. N. Yanover, who with members of his hospital board, yesterday discussed the hospital expansion plans with county council.

He said all hospitals were inspected periodically by the Canadian Council with certain standards being required before accreditation was given.

Assistant to Road Engineer Will Be Hired

Hiring of an assistant roads engineer for the county, was expected to be approved today by Hastings county council.

The roads committee had already made their choice and appointment of the new department official will be formally approved by council today.

The additional engineer in the road department will give county engineer Larry Langlois the time to do more field work instead of being tied down with administration work as at present.

The county roads committee report read by Rawdon Reeve Kenneth Beckett showed that department approval for the proposed new bridge at Stoco had now been received. The bridge is scheduled for construction in 1964.

Construction of the new Cannifton bridge was stated to be right on schedule with work being done by the contractor, Gaffney Construction Company termed as "excellent."

CONTRACT AWARDED

The contract for the construction of the new Baldrick's Bridge in Tydeninaga township has been awarded to Gaffney Construction, the lowest bidder at $13,612.25

The contractor is ready to commence work at any date. Structural steel for the bridge (not included in the general contract) is being supplied by Central Bridge at a cost of about $2,650.

Work commenced late in August on the Guernsey Bridge by Lightfoot Construction who submitted the lowest bid for the job ($22,477.10.) In this case structural steel beams were included in the general contract.

The contract for grading of the last three quarters of a mile on the Tweed end of Tweed-Sulphide road was finished in mid-July.

Work is expected to commence this fall on the rebuilding of one and a half miles of county road 12 from Madoc fairgrounds northerly to Hazzard's corners. One diversion hoped to be commenced this fall will eliminate two sharp curves and an almost blind approach to a narrow bridge.

Official Will Brief Members On Road Needs

Hastings county council members are interested in the municipal roads study plan announced earlier this year by the provincial government and will invite a highways department official to further brief them on the subject.

The official will be asked to attend the December or January session of council.

The municipal roads study is aimed at discovering future roads needs in all parts of the province and according to Warden Charles Long could have a considerable bearing on future development road projects in the county.

Five counties in this district have already approved of the roads study.

Cost of the study, with the exception of the traffic count to be done by the Highways Department, would be borne by the county.

Ratepayers Protest High Taxes And School Board Expenditures

By J. F. MORNAN

At their general meeting in the community hall last Wednesday evening, members of the Park Dale Ratepayers' Association of Belleville agreed that the present costs of education assessed against the municipality are far too high. In debate on the subject, R. Nix moved that City Council be asked to insist on much stricter accounting by School Boards, and that the municipal government have much more control over tax monies used for school purposes.

It was also suggested that Council should very carefully scrutinize the recent case in Ajax, Ont., where the municipal government was apparently able to gain some control over expenditures by School Boards. It was recalled that in a speech to the Ratepayers' Association on Feb. 9, 1963 ,Mayor A. McLean Haig of Belleville had declared that the huge costs of education can no longer be borne by the municipality alone. The ratepayers felt that School Boards should not be empowered to demand such a lion's share of the property tax dollar unless a full accounting was rendered to the municipal government, and that the municipality should be able to veto expenditures considered too vast.

TO FORM COMMITTEE

During the remainder of the business meeting, it was decided that a sports committee should be formed to support minor sports in Belleville. Members volunteering to serve on the committee were W. Corbin, W. Coughlan, G. Burnett, R. Lupinette, and D. Burns. It was also decided that the committee should possibly attend a City Council meeting as a delegation, to inquire concerning the work the City Parks Board had promised to do at the Community Centre Grounds, during a meeting with the Community Centre Board in June. Little progress has been made to date.

A letter was read, from the Community Planning Branch of the Ontario Municipal Board, concerning objections made by the Ratepayers' Association to the plans for the West Park subdivision. It was advised that lots would be withheld for special accesses to the area west of Sidney Street which would have been landlocked by the first West Park plan. A question was asked concerning the parkland and school for the possible 250 residences in the new subdivision, and it was decided to promote inquiries. The members were against the possibility of the Park Dale Community Centre grounds being considered as sufficient for such an increase in the general area.

WANT SEWERS FIRST

A longtime resident of the Sidney Street area declared that the new subdivision, to be fair to the home buyers, should have storm sewer drainage installed before homes are built.

"The area of the new subdivision is saturated during spring and fall rains," he observed, "and I feel sorry for anyone buying a full-basement type house there, unless the storm sewers are in beforehand."

Some discussion ensued on the possibility of forming a committee to advise and assist prospective new-house buyers, before they signed a real estate agreement to purchase. It was conceded that the pooled knowledge of the members would be of great assistance to anyone thinking of having a new home built, provided the person consulted the committee before signing an agreement to purchase.

President Ellis then made a short speech, asking for the support of the residents of the area, and suggested that the people should seriously consider greater support for the only remaining active ratepayers' group in Belleville.

Child Buzzed By Large Bird, May Be Eagle

HAROLD (Special) — At least one of the birds in these parts put an Alfred Hitchcock touch into the lives of junior residents yesterday.

At Wellman's Corners, west of here, three-year-old Peter Sharp was playing outside his house when a hawk-like bird swooped at his head. The child's mother ran to her terrified offspring as the bird renewed its attacks, and beat it off with a broom.

Jim Fleming, a 17-year-old worker at nearby Plum Grove Cheese Factory also was buzzed as he went to the rescue.

By the time Provincial police arrived from Madoc the bird had disappeared, leaving the Sharp child, his mother and Fleming unmarked.

No explanation has been found for the macabre incident. However, Lands and Forests officials say the bird may have been a golden eagle, smaller member of the eagle family, which is believed harmless. Then again, they add, it might have been an escaped tame hawk, used to squatting on its owner's shoulders.

Trap-Shooting Program Will Be Carried Out

The Lower Trent Valley Fish and Game Protective Association is going to hold a bang-up trap-shooting program on the coming weekend.

The shoot, including trap shooting and other forms of gun competition will be held Sunday on the 6th concession of Sidney township west of Chatterton.

The Association has a membership of approximately 450 members, most of whom are expected to attend the weekend shoot. Visitors will be welcome, according to Association official Burton Morton of Rawdon township.

Rebuilt Section Of Madoc Road To Be Paved

The H. J. McFarland Construction Company will shortly commence work paving the rebuilt section of the Madoc county road between Ivanhoe and Halloway.

Clarke T. Rollins, Hastings East member in the last Legislature, said the contractor was expected to move in next week to commence work on the paving job.

The above section of road was rebuilt last summer.

Tenders for rebuilding of the Madoc road from Halloway to Foxboro are expected to be called later this fall.

Tire Company Employee Hit By Big Winch

A Trepanier Tire employee, Percy Kelly, believed to be in his 50's, was taken to Kingston General Hospital Thursday following an accident at the Canada Cement Company plant at Point Anne.

A spokesman at Trepanier Tire said it is believed Mr. Kelly was struck on the head by the handle of a winch he was using to unload a huge tire for an earth mover from his truck.

Mr. Kelly of 116 Goldale Road, was treated at the Canada Cement plant by the company's first-aid attendant, who later brought him to hospital here.

He was later transferred to the Kingston General Hospital.

Obituaries

MRS. MARY (MUNDICK) SHYMKYSHYN
(Hamilton)

A former resident of Tyendinaga Township, Mrs. Mary (Dundick) Shymyshyn died in Hamilton Civic Hospital yesterday. She was in her 71st year.

Born in Poland she was the widow of Edmund Shymyshyn who died in 1948.

Surviving are three sons and four daughters, Bill Mundick, Toronto; John Shymyshyn, Stoney Creek; Lloyd Shymyshyn of Hamilton; Mrs. Mary Brown, Hamilton; Mrs. Nick (Ann) Prokopetz, of Welland; Mrs. George (Olga) Manger, Welland and Mrs. Mytro (Barbara) Malaschevsky of Hamilton.

Also surviving are 12 grandchildren, a sister, Mrs. Ann Holowhich, of Stoney Creek, and three brothers: Peter Gural of Cleveland and Andrew and Stanely Gural of Poland.

The funeral announcement appears elsewhere in this edition.

FREDERICK CHOUINARD
Newmarket and Trenton

TRENTON — The funeral of Frederick Chouinard was held Wednesday morning from the Weaver Funeral Home here to St. Peter's Roman Catholic Church, where Requiem Mass was celebrated by the Very Rev. J. C. Clancy. Interment was in Mount Calvary Cemetery. The bearers were George and Eugene Sweanor, Harold Sharrard, Allan DeMille, Fred Chouinard and Roy Hamilton.

Mr. Chouinard, who died at Newmarket, Ont., on Sunday, September 1, formerly resided in Trenon. He is survived by his wife, by one son Richard of Belleville and by two sisters, Mrs. Herbert Sharrard of Trenton and Mrs. Roy Swan of Peterborough.

MRS. WILLIAM D. CORNETT

The funeral of Mrs. William D. Cornett the former Isabel Laura Sills was held from the Duffin Funeral Home, Stirling, to St. Paul's United Church for service on Wednesday, September 4th.

Rev. P. J. Hommersen officiated with a former pastor Rev. Arthur Packman assisting.

The bearers were Messrs. Claire West, Douglas Patterson, Robert Hatton, William Morton, John Villetorte and William Webber.

Interment was made in Stirling cemetery.

MICHAEL E. DAVID

TRENTON — The funeral for Michael E. David of 12 Sillers Street, Trenton, was held from the Weaver Funeral Home Trenton to King Street United Church, Trenton, on Tuesday afternoon Sept. 3. The service was conducted by the Rev. J. T. Irvin.

Interment was in Mount Evergreen Cemetery.

Bearers were: Howard and F. J. Aziz, Jack Sheehan, and Howard, Peter and Donald David

In failing health for about one week, Mr. David died at the Trenton Memorial Hospital on Sunday, September 1. He was in his 72nd year.

Born in Lebanon, he was the son of the late Mr. and Mrs. Elias David. His mother, the late Sadie David, of Kelowna, B.C., predeceased him in April of 1963.

Mr. David came to Canada in 1903 at the age of eleven. He had lived in Ontario for sixty years and for the past twelve years had resided in the Trenton community. He was educated in New Liskeard and learned Arabic in the city of Damascus, Syria.

Upon returning from overseas following the World War Two, in 1918, he started a business in Cochrane, Ont., where he lived until 1950. He then moved to Toronto and came to Trenton in 1951. Here he operated the D and A Bowling Limited, in partnership with his son-in-law, Louis Aziz from 1951 until 1963.

Mr. David was a member of King Street United Church in Trenton, of the Trenton Rotary Club and of the I.O.O.F. at Cochrane, Ont.

He is survived by his wife, the former Helen Karam; one daughter, Mrs. Louis (Audrey) Aziz of Trenton and one son, Dr. Allan David, Ph.D., of Binghamton, New York.

Also surviving are three sisters and three brothers, Mrs. Sam Dawad of Kelowna, B.C., Mrs. Anne Saad of Spokane, Washington, and Mrs. Gordon Biggs of Cochrane, Ont.; Sam David of Trenton, Enos David of Belleville and Alex David of Cochrane, Ont. There are two grandchildren, Donna and Laurie Aziz of Trenton.

CHARLES EUGENE SMITH

The funeral of Charles Eugene Smith was held from the John R. Bush Funeral Home on Thursday afternoon. Rev. R. G. Fleming conducted the service in the chapel and also the committal rites at Belleville Cemetery.

The bearers were E. Whitely, J. Post, L. Hopkins, F. Fisher, E. Hopkins and J. Platt.

CARDS OF THANKS

In the midst of our sorrow we wish to express our sincere thanks to our many neighbors, friends and relatives for their many acts of kindness, floral tributes, Bibles, M. and M. donations and sympathy cards at the time of the passing of our loved one. Thanks to Dr. Empson and Dr. Bruce Cronk for their hurried response to our call, also to Rev. McFarlane for his comforting words. All we can say is thank you.
Laura Osland, Joy and Harvey Putman and family.

I would like to thank my friends, relatives and neighbors for gifts, cards, flowers and visits during my stay in hospital. A special thanks to Drs. Birchard, Empson, Russell Bateman and Hossein, nurses and ward aides on 2nd west, also Rev. Robert Nichols for his comforting prayers. My sincere thanks to all.
Mrs. Hazel Treverton.

Mere words are inadequate to express gratitude. To each and every one who has helped us through these days of sorrow, with beautiful flowers, words of sympathy, cards, deeds of infinite kindness, we can only say, thank you so very much.
The Holton Family.

LAZENBY — The family of the late Grace Lazenby wish to extend our heartfelt thanks and gratitude to all our relatives, friends, and neighbors for their kindnesses and expressions of sympathy in the loss of our dear mother. Our sincere thanks to the doctors, nurses and staff of the Belleville General Hospital for their kindness and devotion, to Reverend Fleming for his consoling words, and the John R. Bush Funeral Home.
Dorothy and the boys.

Mr. and Mrs. Joseph Hollinger on the occasion of their 50th anniversary wish to thank their many friends and relatives for the beautiful floral bouquets and gifts, candy and cards, special thanks to the people of Foxboro Community for the gifts and purse and to Mr. Prindle and staff at the Prindle Nursing Home for their many acts of kindness. To all who helped make this a happy occasion may we again say thank you.

Fall Session Of Council to Open Monday

Belleville city council will hold its first regular session following the summer recess on Monday afternoon, Sept. 9th.

One of the main items on the agenda will be the presentation of a progress report of the joint city county committee on proposed hospital expansion.

The report, presented to county council on Thursday, shows current plans call for a hospital addition costing an estimated $7,300,000 with a net cost of about $4,500,000 after grants.

City council will be asked to concur in a hospital board recommendation for maximum assistance toward the project from the Municipal Development Fund.

Council Concurs In Resolution On Grants

Hastings county council yesterday concurred in a Middlesex county resolution asking for further grant consideration from the provincial government when more than 10 per cent of assessment is lost through annexation.

The resolution asked that present grants be continued for a certain period after the annexation became effective.

Councillors generally felt that the rural municipalities came out second best when urban centres sought to annex township acreage.

Sidney Reeve Gerald Irvine said his township had lost a million dollars in assessment to Belleville and Trenton within the past few years.

And another councillor observed that while urban centres were quick to annex they were sometimes slow in making a settlement. Final settlement in the Belleville-Thurlow annexation in 1960 is still to be made, it was stated.

NOTICE

The following were prize winners of the draw held during the re-opening of The Georgia Salon, 226 Front Street, Belleville: 1st prize, suit $49.95 value, Miss Linda Clarke, Rednersville; 2nd prize, suit, $39.95 value, Mrs. Linda Downey, Belleville; 3rd prize, sportswear, $30 value, Mrs. Helena Sherman, [illegible] Wright Ave., Belleville.
—Advt.

BIRTHS

PUTMAN — To Mr. and Mrs. Ronald H. Putman, on Tuesday, August 20, 1963, at the Belleville General Hospital, a daughter, Kimberlee Claire.

DEATHS

YARDY, Martha — At Pandas Villa Nursing Home, Trenton, on Thursday, September 5th, Martha Yardy, widow of Ernest Yardy, dear mother of Mrs. Charles Ford, Mrs. E. Southwell, Mrs Helen Meyers, Mrs. C. T. Holmes, Mrs. Norman McCue and Fred Yardy, Trenton, Mrs. Rober Carr, Suffolk, England, Mrs. H. Filion, Ottawa, Sidney Camp, Gagetown, N.B., Wilfred of Sarnia and the late Jack, Ernest and Dick Yardy, in her 79th year.
Resting at the Weaver Funeral Home, Trenton from Thursday evening until time of funeral. Service in the Funeral Home on Saturday, September 7th, at 1.30 p.m. Clergy, Reverend Canon K. F. Blachford.
Interment in Mount Evergreen Cemetery.

SHYMKYSHYN, Mary Mundick — At Hamilton Civic Hospital on Thursday, September 5th, Mary Gural, widow of Edmund Shymyshyn, 132 Walter Avenue, North Hamilton, in her 71st year.
Resting at the John R. Bush Funeral Home, 80 Highland Avenue, Belleville, from Saturday noon. Funeral on Monday, September 9th to St. Michael's Church for Requiem Mass at 9.00 a.m.
Interment, St. James' Cemetery. 36-36

FORBES, Mary Helen — Suddenly at her late residence, Napanee, R.R. 2, on Thursday, September 5, 1963, Mary Helen Forbes, beloved wife of William J. Forbes and dear mother of Jim, Toronto, Barbara, Judy, and Don at home in her 49th year.
Resting at the Wartman Funeral Home, Napanee. Funeral Service in the chapel on Saturday, September 7, at 2 p.m. Reverend A. M. Laverty officiating.
Interment, Riverview Cemetery.

McCAW, Robert — At his home, Coe Hill, Thursday, September 5, 1963, in his 80th year, beloved husband of May Amadaline Woodley, dear father of George McCaw, James McCaw, Robert McCaw Jr., Frank McCaw, Jane (Mrs. Willis Peters), Madge (Mrs. Dave Wannamaker), William McCaw, all of Coe Hill and Verna (Mrs. Charles Kennedy), Belleville, Emma (Mrs. Lunn), Orono, and Pearl (Mrs. Ross Greenly) of Marmora.
Resting at his late residence at Coe Hill until 11 o'clock a.m. Saturday, then to St. Michael's Anglican Church where the casket will be open until commencement of service at 2.30 p.m.
Interment, St. Michael's Anglican Cemetery.

YATEMAN, William Albert — At Trenton Memorial Hospital on Wednesday, September 4th, William Albert Yateman, 21 McNicholl Avenue, Trenton, beloved husband of Marion Vardy, dear father of Mrs. John Fyn (Ella) of Trenton, son of Mr. and Mrs. William John Yateman of Bayside, brother of Mrs. Ernest Shea (Norma) of Windsor, Mrs. Bernard Wadsworth (Mabel) of Belleville, Earl of Belleville, Ross of Trenton, grandfather of Susan Fyn, Trenton, in his 51st year.
Resting at the R. Douglas Bushnell Funeral Centre, 60 Division Street, near King, Trenton, until Saturday morning then to Trenton Baptist Church, South Street for service on Saturday, September 7th at 2.00 p.m.
Interment, Mount Evergreen Cemetery. 33-3t

PORTER, Emma L. — At Belleville General Hospital on Wednesday, September 4th, Emma L. Porter, dear sister of Carrie (Mrs. William A. Morton), Thomasburg, Elizabeth (Mrs. H. L. Cheney), Ottawa, Ernest of Toronto, and Clayton of Detroit.
Resting at her late residence, Thomasburg. Service in Christ Anglican Church, Thomasburg on Saturday, September 7th at 2 p.m. Reverend G. Black officiating.
Interment, Thomasburg Cemetery. 33-3t

IN MEMORIAM

DEMPSEY — In loving memory of a dear son and brother, Douglas Gordon, who passed away Sept. 5th, 1956.
So many things have happened,
Since you were called away,
So many things to share with you,
Had you been left to stay.
Every day in some small way,
Memories of you come our way,
Though absent, you are ever near,
Still missed, loved, always dear.
—Sadly missed and lovingly remembered by Dad, brothers Dennis and Dale, sister Jo.

FLOOR SANDING AND FINISHING
GLEN ELLIOT
186 Dufferin Ave. WO 2-[illegible]

On Your Way Home Today
DROP IN FOR A SUNDAY TREAT FOR THE FAMILY. A BOX OF
LAURA SECORD CANDIES
1.45 THE POUND
DOLAN THE DRUGGIST
WO 2-3406
FREE MOTOR DELIVERY
Open Tonight Until 9.00

Tame
CREME RINSE
snarls? tangles?
dry? lack-lustre?
fly-away hair?
try Tame creme rinse by Toni
69¢ $1.19

DIAL WO. 2-4551
Geen PRESCRIPTIONS
Drugs Limited FREE DELIVERY
OVER 125 YEARS OF FRIENDLY SERVICE

ATTENTION
RETAILERS OF BELLEVILLE
AN URGENT MEETING WILL BE HELD AT THE
Y.M.C.A.
Mon., Sept. 9 - 8 p.m.
OF ALL CITY RETAILERS
SUBJECT:
STORE HOURS WITHIN THE CITY LIMITS OF BELLEVILLE
If you don't attend — you can't voice your opinion!

John W. Lewis New President Of Ratepayers

By J. F. MORNAN

At their annual organizational meeting held in the Park Dale Hall on Wednesday evening, Sept. 4th, the members of the Park Dale Ratepayers' Association of Belleville elected a new executive for the 1963-64 membership year.

The new executive officers are: president, John W. Ellis, 9 Park Dale Drive; vice-president, Mr. V. Allen, 122 Lemoine St.; secretary, Mr. Gordon Burnett, 81 Maple Drive; treasurer, Mr. Reginald Nix, 24 Harris Crescent.

Mr. Ellis was born and educated in Belleville. A veteran of the 5th Canadian Field Company, Royal Canadian Engineers, he spent more than four years overseas in World War II, serving through the Normandy beachhead in the invasion of Europe and in the ensuing European campaign. After the war he returned to Belleville and over the next eight years he was employed first with the CNR, then with Beaver Lumber. Since 1953 he has been a member of the firm of Arthur A. Sills & Son, Ltd., the Belleville lumber firm. Mr. Ellis is married to the former Patricia Boyles of Dartford, Kent, England, and they have four children, three girls and a boy.

Mr. Allen, a Park Dale resident for over 13 years, is an ex-Montrealer who has been an employee of the Northern Electric Co. for some 23 years. He is a veteran of five years' service with the Canadian army RCEME in World War II, and took part in both the Italian and European campaigns. Well known in Belleville, Mr. Allen also served with the 27th Squadron RCEME of the militia while that unit was based in the city. Mr. Allen is married to the former Violet Kelly of Montreal and they have four children, three boys and a girl.

Mr. Burnett, a native of Ottawa, served as a civil service clerk in Ottawa with the Department of Veterans Affairs, then with the National Film Board, and joined the RCAF in 1955. He is now an administration clerk on the staff of Air Transport Command Headquarters at Trenton. Mr. Burnett is married to the former Darlene McDonnell of Cobalt, Ont., and they have five children, all boys.

Mr. Nix was born in Stirling and grew up in Brighton and Prescott. He joined the Merchant Navy in 1940 and served until 1947, working his way up to Third Engineer. He returned to the Quinte area in the summer of 1947 and settled in this city. He has been employed by the Northern Electric Co. since that time and is a supervisor in the Transformer Department.

Mr. Nix is married to the former Muriel Campbell of Montreal and they have three children, two girls and a boy.

In the elections to the various committees, those for membership were deferred until the October general meeting. Besides Vice-President Allen, those elected to the Community Centre Committee were Richard Ellis, Allan Gainham, and Jerry DeHoop. These members will be recommended to City Council in December for appointment to the Park Dale Community Centre Board effective in January 1964.

Entertainment Committee members elected were Mr. Ron Lupenette, Mr. Bill Coughlan, Mr. Richard Ellis, and Mr. G. Burnett.

Coming Events

127TH ANNIVERSARY SERVICE of St. Andrew's Presbyterian Church, Roslin, Sept. 8, 1963, 11 a.m. and 7.30 p.m. Guest speaker, Mr. Ross Manthorpe. S6-2t

WAIT MOTHER! THE KINSMEN will call at your home with Light Bulbs next week. "Support your local Kinsmen Club." S6-2t

MONDAY NIGHT MIXED BOWLING League, commencing at 7 o'clock, Monday, September 9 at the Bowl-o-Drome. For information call WO 2-0801. S6-2t

A SERIES OF EVANGELISTIC Services (undenominational), are being held at the Orange Hall, Cannifton on Sundays at 3 p.m., Tuesday's and Thursday's at 8 p.m. All are heartily welcome. Ag30-31-S6-7

DON'T FORGET SOCIAL EVENING at Knights of Columbus Hall, auspices Holy Name Society. Saturday night, 8 p.m. Good prizes. Door prizes. Ap5-ev-f-tf

ELKS SOCIAL EVENING EVERY Friday 219 Front Street, 8.00 p.m. sharp. Extra big prizes. Jackpot. Admission 25 cents. Biggest prizes in Belleville. Ja12-ev-fri-tf

SOCIAL EVENING, EVERY FRIDAY, Orange Hall, Church Street, 8 p.m. sharp. Special prizes. Jackpot. Admission 25c. Best prizes in town. Ja7-ev-th-f-tf

DANCING. TWEED PARK PAVILION every Friday night. Admission 75c. Ag16-ev-th-f-tf

Trenton News

By SULA GOSLING — EX 2-3939

Council Decides to Collect Alleged Delinquent Bill

TRENTON — Town council decided last night to come to grips with the Redwood Motel, just north of the town, over the motel's delinquent sewer bill. By the town's count, the motel now owes more than $3,500, for 1962 and 1963. Last effort to collect the money was June 20 of this year.

When the services were installed, the town was already considering plans to annex the area. In return for providing the sewer, however, the motel owners agreed to pay to the town the difference between the taxes paid Murray township, in wheih the motel is located, and the taxes that would be paid the town if the motel were within the corporation. The motel has paid $200 per year, and has offered to pay an additional $700 for the two years 1962 and 1963. The town wants an additional $1,670 per year.

QUITE A TANGLE

June 20, council decided the full amount was due, and a motion was passed to the effect that service would be cut off if the money was not paid by the end of the month. The owners replied that the service could not be shut off without sufficient warning. The town then suggested that if there were any questions about the amount owing, the matter should be taken up with the Court of Revision.

Normally, an appeal to the Court of Revision must be registered within 14 days, but the motel claimed that in this case, because of the wording of the agreement, the time limit did not apply.

Last night, however, council decided that time limit or no, the issue has dragged on long enough. Town solicitor Roderick Campbell has been instructed to issue one more warning to the motel. If the warning is ignored, Mr. Campbell has instructions to take legal action to recover the money. There is also provision in the motion for immediate discontinuation of the sewer service to the motel, if the deadline is ignored.

Councillor G. A. Weaver, commenting on the need for prompt action in the case, pointed out that the motel will be annexed into the town on Dec. 31 of this year. "If we don't collect before then", he said, "I don't know how we'll ever get it.

Radio Station Donates Time To Corporation

TRENTON — The town of Trenton will have a short radio program, every second week, town council decided last night. The decision was made after town clerk O. W. Larry read council a letter from the Quinte Broadcasting Company to the effect that time from 7:05 to 7:15 p.m. on alternate Mondays, was available on radio station C.J.B.Q., starting early in October. The time would be donated to the town free of charge, the letter stated, so council could inform citizens of municipal problems and programs. Mayor J. D. MacDonald, suggesting acceptance of the offer, implied that broadcasts might be made by alternate boards and committees of the municipal government.

School Bus Making Turn Hit by Car

TRENTON — Damage totalled $200 Thursday morning, when a car, driven by John William Carter of R.R. 2, Carrying Place struck a school bus driven by Cecil Robert Wade of Carrying Place in Trenton.

According to police reports, the bus was eastbound on Dundas St. E., making a left turn to Byron St., when the accident occurred. Carter eastbound in his car, was passing as the bus began the turn.

The front bumper of the bus clipped the right rear door and quarter panel of the car, causing about $150 damage. Damage to the bus was about $50 to the bumper.

There were no injuries.

Dept. Answers Fifteen Calls During August

TRENTON — The town fire department responded to 15 calls during the month of August, according to a departmental report read during last night's council meeting. The calls included one barn fire, four car fires, one house fire, one gas leak, three investigations, three service calls, one fish-shanty fire and one chicken-house fire. There were no injuries during the month. One call was in Murray township, one in Hillier township, and one in Ameliasburg township.

A note in the report to the effect that during the month, Fire Chief Cecil Ellis had attended the Canadian Fire Chiefs' Convention, in Winnipeg, drew comments from Councillor Ross Burt and Mayor James D. MacDonald. Neither had been forewarned of the trip, nor received a report on the convention. Council decided, after discussion, that from now on heads of departments will not travel outside the province without the approval of an elected representative, and they will report to an elected representative on any long trips they make at municipal expense.

Market Woman Talks With Son In Gaza Strip

TRENTON — You never can tell what it's about when the fire department phone rings. Take a case in Trenton Fire Department, yesterday afternoon, for example. The phone rang about 4 p.m. with a call for Mrs. Paul Heissler, of Stockdale, who was running a stall in the market at the time. The call was long distance — via radio and telephone from the Gaza Strip, in the Middle East. Would Mrs. Heissler accept reversed charges — from Kingston? Mrs. Heissler would.

The call was from Mrs. Heissler's eldest son, Peter, with the Canadian Army in the Gaza strip, calling via Kingston over the Armed Forces Radio network. The call had gone to the Heissler home, at Stockdale, and had been transferred from there to the market, via the fire department. Mrs. Heissler and Peter talked for "about five minutes", Mrs. Heissler said. Then she returned to her stall in the market, abandoned during the excitement.

John Blight, manager of the Trenton market, was watching the stall and selling her corn for her.

No Boulevard Parking Will Be Allowed

TRENTON — Boulevard parking in this town is illegal, town council was told last night, but nobody has worried much about it so far. With the new curbing program and the sodding of boulevards, however, council is thinking of a crackdown on the problem. The suggestion was made last night that two public notices be published to the effect that boulevard parking is illegal and that action will be taken against offenders.

DIEF IS GUEST

CAIRO, Egypt (Reuters)—Canadian Opposition leader John Diefenbaker was the guest of Foreign Minister Mahmoud Fawzy at an official luncheon here Thursday. Diefenbaker, former prime minister, is here on a seven-day visit at the invitation of Fawzy.

RUSHNELL
Funeral and
Ambulance Service
TRENTON
PHONE EX 2-8805
Four Ambulances
Oxygen Equipped

Sergeant Lazar Albota, 36 Purdy Street, Belleville, receives his Certificate of Service on retirement from Group Captain E. M. Butcher, Commanding Officer, RCAF Station, Trenton.

Magistrate Gets Insulting Letters Before Case Heard

TRENTON — A report of insulting letters addressed to a magistrate, and a lawyer's denunciation of the legislation under which the Ontario Humane Society operates were the highlighs of Brighton Magistrate's Court, yesterday. Both were incidents in the case presected by the Ontario Humane Society against Mr. and Mrs. Ralph Williams, formerly of Stockdale. Charges resulting from two inspections of the Williams' property, March 6 and July 11 were heard simultaneously.

Before hearing the case, Magistrate R. B. Baxter told both parties of two insulting letters he had received, suggesting that since he had previously dismissed charges by the Humane Society against the Williams he should withdraw from the present case. Identity of the writers of the letters, which he termed "insulting," was not established, said Magistrate Baxter, but to the best of his knowledge, he said, only officials of the Humane Society knew of plans to lay the present charges, at the time the letters were written. He warned both parties that he would watch, during presentation of the evidence, for indications of ulterior motives, on either side. Tom Hughes, general manager of the Ontario Humane Society, denied any suggestion that Humane Society personnel might have been connected with the letters.

HAVE POLICE POWERS

The magistrate also commented on the publicity given in the local and the Toronto press, to the previous charges. Later in yesterday's proceedings, it was indicated that this publicity had been a contributing factor in the Williams move away from Stockdale.

The denunciation of provincial legislation authorizing the activities of the Humane Society was included in the argument of Campbellford lawyer J. D. Sheard, counsel for the Williams Mr. Sheard pointed out that the legistlation gives officers and agents of the society police powers, to be used at their discretion, and that some of the powers invested in agents of the Society are denied even to the police. He specified the authority granted agents of the Society to force entry, virtually anywhere they have suspicion that animals are being mistreated, without a warrant. He pointed out that police officers are denied similar powers.

CHARGE DISMISSED

After hearing the evidence, Magistrate Baxter dismissed charges of neglect based on the carcasses of six dogs, found during the March inspection of the property. He reserved judgment, until October third, on further charges of neglect based on descriptions of the property by Mr. Hughes and the Society's chief inspector, J. T. McArthy.

Janitor Service To Be Awarded By Tender

TRENTON — A janitorial contract for the municipal building will be let by tender next year, council decided last night. The decision was inspired by a letter from Larry's Cleaning Services, which pointed out that there are four janitorial services in the town, and that the calling of tenders was the only way to give all a fair chance for the business. Council noted that when the present contract was let, there were only two cleaning services in the town.

The present contract allows for termination by the town at any time, after reasonable notice, but council does not plan to call tenders immediately. The budget has been set for this year, based on the present cost of the service. Tenders will be called for next year, however.

224 Bottles Blood Given At Clinic

TRENTON—The Red Cross blood clinic in this town Wednesday at Grace United Church collected 224 bottles of blood, Mrs. E. D. Magnus, chairman of the Trenton Red Cross unit said today. Quota for the town is 250 bottles per clinic, for three clinics per year.

The total yearly quota of 750 bottles is based on the estimated yearly consumption of blood in the town.

The previous clinic this year in April, collected 170 bottles of blood, out of the quota of 250. The imbalance between Trenton's donations and consumption of blood will be taken up by cities and other towns, through the central blood bank in Toronto.

Two Missing Kingston Men Are in Trenton

TRENTON, Ont. (CP) — Two Kingston men missing on Lake Ontario since Aug. 12 were located here by police Thursday.

Edward Lawton and Brian Clark, both 33, set out from Portsmouth Harbor at Kingston in Lawton's 17-foot cabin cruiser on a trip to Toronto.

They wer reported missing last week after they failed to turn up in Toronto.

The two men said they had "run out of money" and decided to stop over here.

LUFT AGREES

SANTA MONICA, Calif. (AP) Actors' agent Sid Luft agreed in a Santa Monica court Thursday not to "annoy or molest" his wife, actress-singer Judy Garland, while their divorce action is pending. Last Aug. 30, Miss Garland filed an affidavit alleging that Luft repetedlya entered her home and "terrorized" the servants.

ORMTA
MEMBERS OF THE
Ontario Registered Music Teachers' Association
BELLEVILLE BRANCH
President Sister Mary Avila
Secretary Mrs. T. F. Townsend — Treasurer Mrs. E. M. Veley
BELLEVILLE
PIANO & THEORY
Sister Mary Avila, R.M.T.
Mrs. E. Boyce, R.M.T.
Sister Mary Germaine, R.M.T.
Mrs. G. S. Martin, R.M.T.
Mrs. G. H. Rennie, R.M.T.
Mrs. E. M. Veley, R.M.T.
Miss Marjorie Woodard, R.M.T.
Sister Mary Romria, R.M.T.
Sister Mary Polycarp, R.M.T.
Mr. Gregory Butler, R.M.T.
PIANO, ORGAN AND THEORY
Mr. Wm. G. Conner, R.M.T.
Mr. S. Alec Gordon, R.M.T.
Mr. John Withers, R.M.T.
VIOLIN & THEORY
Mrs. Marion Stratton, R.M.T.
TRENTON
PIANO & THEORY
Sister Mary Bibiana, R.M.T.
Mrs. A. Scott, R.M.T.
Mr. Wayne Vance, R.M.T.
PIANO, ORGAN THEORY
Mr. A. Roy Kendall, R.M.T.
PIANO
Mrs. Marie H. Rose (Interim member)
PICTON
PIANO & THEORY
Mr. A. Bravis, R.M.T.
Mrs. Charles Hooper, R.M.T.
Sister Mary Joan of Arc, R.M.T.
Miss Evelyn Moore, R.M.T.
STIRLING
PIANO & THEORY
Mrs. M. Elliott, R.M.T.
TWEED
PIANO & THEORY
Sister Mary Carmel Turco, R.M.T.
BATAWA
PIANO & THEORY
Rev. Sister Mary Frances of Rome, R.M.T.
ROSLIN
PIANO, ORGAN, VOICE AND THEORY
Rev. Gordon McCully Black, R.M.T.
REDNERSVILLE
PIANO & THEORY
Mrs. Earle MacKay, R.M.T.
WELLINGTON
PIANO
Mrs. L. Deegan, R.M.T.
The members of the Ontario Registered Music Teachers' Association are registered with the Ontario Government in recognition of their attainment of a required standard in the teaching of music.

Conflict of Interest Main Topic in Purchase of Truck

TRENTON — Final moments of Trenton council meeting last night were spent in discussion over an empty seat. Councillor G. A. Weaver had declared a conflict of interest over the proposed consideration of tenders to supply the town with a new dump truck, and had excused himself from the meeting. The sales manager of his auto dealership, Mr. Weaver said, had submitted a tender for supply of the truck.

If Mr. Weaver was concerned with the conflict of interest, however, the other councillors were more worried about it than he was. In several different forms, the same question was put to town solicitor Roderick Campbell. In Mr. Weaver's absence, the councillors wanted to know, could the mayor and council be held liable to conflict of interest if the town bought from Mr. Weaver's firm?

COULDN'T ANSWER QUESTION

Mr. Campbell couldn't answer the question. He pointed out that any citizen could challenge almost any move made by council in almost any situation. of the purchase of a truck by the town from Mr. Weaver's firm were challenged, Mr. Campbell said, there was little precedent to indicate the stand a court might take on the question. According to law, he added, the council could accept the Weaver firm's tender and force Mr. Weaver to deliver the truck, but if the town did accept the tender, Mr. Weaver could not force acceptance of the truck. It would provide a very confused situation. Mr. Campbell said, and he considered it impossible to give a definite statement on the legal aspects.

With five dealers bidding, Council counted the odds and opened the tenders, on the assumption that the Weaver tender might be high. The Weaver tender was the lowest, by about $500. Then the soul searching by council began again. To risk a conflict of interest charge by accepting a councillor's bid, or to pass up a chance to save $500 of civic money?

ASKED TO READ OATH

At one point during the discussion, town clerk O. W. Larry was asked to read aloud the Councillors' oath of office. Council decided the oath required that the Weaver bid, which would save the town about $500 should be accepted.

Finally, Councillor James Duncan took the plunge. He moved the town accept the Weaver bid, to supply the truck for $9,750, plus tax. Councillor Ross Burtt seconded the motion, and Mr. Weaver's bid was accepted.

SUFFER EYE INJURY

DETROIT (AP)—At least 20 Michigan residents suffered permanent eye damage from looking at the partial eclipse of the sun July 20, a state health department representative said Thursday. The 20 include 13 adults and seven children.

Plowing Match For County on September 25

The Hastings County Plowmen's Association is running competition to the provincial general election on September 25th.

Or maybe it is the other way around.

At any rate the provincial election and the county association's annual plowing match are being held on the same day.

But association president Harleigh Hamilton says the plowing match date was announced first. The match will be held on the "Ridge Road" Klompmaker Bros. farm west of West Huntingdon.

Prior to the plowing match coaching classes will be held at the Harry Coulter farm at Foxboro, on the Wilfred Forestell farm in the Madoc township and also in North Hastings.

Car Achieves Big Mileage on Economy Run

Winner of the Quinte Auto Sports Club's economy run last night, Fred Blake of Belleville, achieved over 200 miles per gallon with his four cylinder car over the 32-mile course. Eleven cars entered the event, driving a course laid out from Belleville through Trenton, Carrying Place and Rednersville back to Belleville, within an hour. Mr. Blake's car burned 0.15 gallons of gas on the run for a mileage of 213.3 miles per gallon. The results of the run, however, have no official standing outside the club. Bob Boyce, of Belleville, was second in the run.

IMPORT COTTON

Less than seven per cent of Australia's raw cotton needs now are produced at home.

TRENTON READERS
MISSED YOUR PAPER?
If your Ontario Intelligencer is not delivered in Trenton by 7.00 p.m. (7.30 on Friday's)
CALL
EX 2-3242
And GOULD'S TAXI will deliver it as soon as possible
This service applies only within

MONSTER
GAMES NIGHT
$5,200 IN PRIZES
ADMISSION ONLY 50c
Monday, Sept. 9th
8:30 P.M.
TRENTON COMMUNITY GARDENS
15-$50.00 REGULAR GAMES
2 BIG $200.00 SPECIAL GAMES
BIG $2000.00 GAME
2 SNOWBALL GAMES
OF $500. & $1,100
Wide Selection of Valuable Door Prizes
Proceeds to be used for LIONS WELFARE ACTIVITIES
Operated Exclusively by the Trenton Lions Club
Tickets are available at LEWIS' CIGAR STORE and entitle holder to free bus service from Trenton to Belleville.

THE ONTARIO INTELLIGENCER
Ontario Established 1861 — Intelligencer 1837
Published Daily by
THE ONTARIO INTELLIGENCER LIMITED
Belleville, Ontario, Canada
Subscription rates:
By carrier [illegible] per week
By mail in Canada [illegible] per year; 6 months [illegible];
3 months [illegible]
By mail to U.S.A. [illegible] per year
Authorized as second class mail by the P.O. Dept. Ottawa and for payment of postage in cash.
Member of The Canadian Daily Newspaper Association; Member of The Canadian Press; Member of the Audit Bureau of Circulation

Rival Pension Plans

One of the issues of the current provincial election campaign appears likely to be the respective merits of the pension plans proposed by the provincial and Federal governments.

This is a pity.

The advantages and disadvantages of the two plans need to be carefully weighed by persons who not only have intimate knowledge of pension schemes but who also possess a clear understanding of the influences such plans would have on the economy of the nation as a whole.

This is a task for experts. The ordinary citizen is not qualified to judge under the best of circumstances, and certainly not in the heat of an election campaign. Moreover, even if the average voter was a qualified judge of this matter, it would be obviously misleading to overlook the fact that many other factors besides the respective merits of the two plans may influence the outcome of the election.

Still, for the record, it might be helpful to simplify this issue as much as possible.

We shall concern ourselves with the difference in principle between these two plans, and not with the differences in costs of financing them and the differences in the amounts of pensions which would be payable.

First, though, before considering the basic differences between the provincial and federal plan, we ought to recognise a similarity. The Robarts Government developed its pension scheme in response to a growing demand that some system be devised to make company pension plans "portable," so that pension benefits earned at one company would travel with the worker when he, through choice or necessity, changed his place of employment. The Federal plan, because it is universal, also meets this test of "portability." From the standpoint of the average employee, therefore, both schemes represent a great improvement in the generally prevailing situation with respect to private pension plans.

The fundamental difference between the two plans lies in the manner in which contributions by future pensioners would be used. Both plans have been called contributory. This is true, in every sense of the term, as far as the provincial scheme is concerned. It is not true, in a proper sense, of the Federal plan for though future pensioners would "contribute," these contributions would really be nothing more nor less than a new tax, under a different name.

Under the provincial plan, pension schemes would be purchased through the normal channels, with contributions being paid to private firms and with these private firms using this revenue in the normal manner, investing it in various enterprises, in bonds, debentures, mortgages or perhaps even stocks.

Under the Federal plan, "contributions" would be used, as they are received, to pay current pensions. These contributions would not be set aside and earmarked to pay the future pension of the contributor, although the amount of pension he would eventually receive would vary depending on the amount of his "contrubitions," or pensions tax, over the years.

This difference accounts for both the strength and the weakness of both schemes.

The Ontario scheme has the advantage of creating a big reservoir of savings. These funds will, one presumes, be invested in the growth of Canada in general and probably of Ontario in particular.

No such reservoir of savings will be created by the Federal plan. Investment of funds entrusted to the government might create problems, which are avoided by the fact that the money will, at least in large measure, be spent on current pensions as it is received. But the Federal plan will have the disadvantage of creating precisely the opposite effect from the Ontario plan, draining off money which might have been used to finance our expansion and converting it into purchasing power in the hands of today's pensioners.

On the other hand, this same difference in principle means that the benefits under the Federal plan will be larger. Then, too nobody can say for sure what the purchasing power of the dollar will be when pensions are paid in future years, but it is likely to be lower than today. With the Ontario plan, there is no hope of any compensation for this fact, for the plan is acturially sound. Under the Federal plan, there is some hope for future pensioners that the government might increase the amount of pensions to compensate for decline in purchasing power of the dollar, and perhaps also to keep pensions in line with a rising standard of living in the country. It would be possible to do this because then, as at the start of the plan, current pensions would be paid out of current contributions.

Depend on Used Water

By Homer Foster in the Sault Daily Star

"Some Ohio towns use water that has been flushed down the sewers of ten other communities."

That statement in a news story several months ago, stunned me. Surely, I thought, this must be a gross and nasty exaggeration.

The truth is, though, that if anything, the statement does not go far enough. There are some towns in the United States where it could be said that the water was being used for the 15th or 20th time.

The fact is that as the population increases, more and more people are going to be getting second hand water.

• • •

It works this way:

The sewage plants in Pittsburgh empty into the Ohio River. Farther downstream, Cincinnati takes water out for drinking and then dumps its sewage back. Still farther along, Louisville does the same and so on all the way to the Gulf of Mexico.

I'm aware of course, that this water is thoroughly treated at each place before it is piped to the homes and businesses but it certainly makes you think when the same water is being used more than a dozen times.

It surely points up, as nothing else could, how essential it is that pollution of water be stopped wherever possible.

• • •

The fact that a great deal needs to be done about pollution has been stressed again and again. But the strongest evidence is provided by the water itself.

Here are a few examples:

In Babylon, a middle-sized town in New York state, a glass of water comes complete with a two-inch froth on top, just like a glass of beer. The trouble is it doesn't taste like beer, or, for that matter, like water either.

In some Colorado and New Mexico towns, the water contains between 40 and 160 per cent more radio-active materials than is supposed to be safe.

At Sioux City, Iowa, a packinghouse plant empties tons of animal entrails into the Missouri River. Another few miles on downstream, the city of Omaha, Nebraska, takes its drinking water from this stream.

• • • •

The trouble is that despite major sewage projects over the past decade or so, the pollution in North America appears to be getting worse instead of better.

It's true that construction of Sault's sewage disposal system has helped to improve conditions in the St. Mary's River enormously.

But for every improvement like this, there are a dozen factors which tend to increase pollution.

• • • •

Nowadays, not only sewage is getting the blame. There is a growing concern too about the effects of insect sprays and washing compounds on the continent's water supply.

The detergents that housewives use on their dishes and laundry have become a real nuisance, and perhaps a serious danger, in some places.

At Chicago, for instance, lake freighters passing through the ship canals churn up so much suds that sprays have to be used to break up the billows.

They say that this Chicago condition is at its worst after housewives have dumped out tons of detergents following the family wash on Mondays.

Find Very Little Padding

Stratford Beacon - Herald

The arithmetic of its cash income and cash outgo has forced upon Manitoba Medical Services a study of doctors' bills in Manitoba, which yields some interesting information.

The arithmetic problem was inescapable. In the first six months of this year, subscribers paid in $6,875,000 against which doctors put in bills for amounts adding to $9,635,000. The difference represented quite a bit of red ink and some attention had to be paid to it.

Manitoba Medical Services is a co-operative of members of the organized medical profession which provides prepaid medical services to about 70 per cent of all the people in Greater Winnipeg and to a proportion of people elsewhere in Manitoba.

• • •

To check the possibility that some doctors' bills might have been padded or inflated, MMS statisticians used an IBM computer to run through the doctors' bills, looking for inconsistencies. If the size or nature of the bills seemed inconsistent with the kind of practice the doctor had, the computer would catch it. The computer check passed about 90 per cent of the accounts as being reasonable. The other 10 per cent went to a medical review committee, for a more careful look.

Of this 10 per cent, again the great majority seemed reasonable when they were studied. The computer, for example, kicked out on set of bills which did not conform to pattern, because a doctor was claiming for about 10 times as many injections as other claimants did. The review committee noted at once that he was an allergist and that it was quite in orader for him to be giving many injections.

• • •

Of about 1,000 claims for payment which were put through the double check, only 15 finally were reduced. In one case a doctor had claimed for 28 complete histories and examinations in one day. At a reasonable time allowance of at least an hour for taking the history and doing the examination for each patient, the review committee thought this claim was improbable. In another case, a doctor had claimed for six complete examinations of one patient, within a 14-day period. The committee thought one annual checkup per fortnight would have been more reasonable. In a third case a doctor had claimed for treating more cases of hepatitis in one month than there were in the whole province of Manitoba in one year.

• • •

The other side of the picture of course, is that when 1,000 accounts were scrutinized for padding, 985 of them survived the scrutiny.

The device used to make the books balance carries us right back to the familiar old-fashioned situation in which the old-fashioned doctor got paid by some patients, but not by others. Manitoba Medical Services has cut all the accounts by a quarter, and each doctor is now being paid at (5 cents on the dollar of his claims against the fund.

'Ware Shark Aboard Ship

St. Thomas Times-Journal

Not so long ago it was the custom to lay up passenger liners during the winter because nobody wanted to sail during cold and probably rough weather. In course of time the shipping companies operated winter cruises to sunny climes from one-week voyages to three month cruises around the world. These liners are so designed that they are really luxury sailing.

In adition to calling at a number of ports the liners provide numerous recreations aboard. During normally scheduled trips gamblers may "get up a little game" in their cabins, and many an unsuspecting passenger is fleeced.

But a British liner will be fitted with equipment for gambling games of all kinds during the coming winter's cruising season. Passengers can make a trip for the trip's sake or they can combine gambling with pleasure. They can gamble quite openly.

For when a ship is 12 miles off shore she is in international waters and passengers are free to gamble. In this instance passengers can gamble as much as they like from 50 cents to $300 at a time.

But the people who primarily play for fun should take care they are not lured into playing for high stakes. There is a species of "shark" aboard the ship as well as in the sea.

Rosy Future

Paris Presse

How long does French Premier Georges Pompidou intend to remain in office? With his own hands, he has just transplanted rose bushes from his private home at Orvilliers (called the White House) to the gardens outside the premier's office at the Matignon in Paris. Note thaåt, after transplanting, these roses cannot possibly bloom until June, 1964.

OFF THE RECORD — By Ed Reed

"Wasn't till after I boasted I could lick any character in the place that I realized I had already made it home."

LOOKING BACKWARDS

GLEANINGS FROM OUR FYLES OF BYGONE YEARS

20 YEARS AGO

September 6th, 1943.

Heavy mists and fogs blanketed highways in Eastern Ontario over the weekend as motorized traffic was brought to a halt along No. 2 Highway east of Marysville and through to Odessa early Sunday morning. Traffic officer Caldwell came upon a lone motor car that had accidently been driven into the ditch in such a manner that the driver apparently could not get back on the roadway. During the absence for help, thieves using the cover of darkness and fog, completely stripped the vehicle of the five tires, tubes and rims.

Apprehended after allegedly stealing money from milk bottles in the Octavia Street area over the weekend, a lad from the Bowmanville Boys' Training School was returned to that institution after being captured by Allan G. Meagher of Octavia Street, and turned over to city police. At the police station it was learned the 11-year-old boy had left the Sidney Township farm where he had been employed on parole.

As the result of wartime exigencies with junior farmers and farmerettes working steadily in the harvest fields or in the factories, the Hastings County Junior Farmers' Field Day will be a streamlined event this year. The events will be held on Labor Day at the Stirling Agricultural grounds. The principal object of holding the day will be to keep the event alive until after the war.

30 YEARS AGO

September 6th, 1933.

A fire at Foxboro which started in a garage at the rear of Harry Scott's barber shop in the Gowsell building in that village about midnight last night, destroyed seven buildings including Burley Hamilton's general store; William Prentice's general store and post office; Scott's barber shop and adjoining building; the houses of Richard York, W. Sherwood, and all adjoining buildings. It is estimated that the loss will be close to $75,000. Fire Chief Lynch and one detachment of the Belleville Fire Department went to Foxboro and did all they could to control the fire. The Stirling firemen also rendered good assistance in fighting the fire. The supply of water was very inadequate.

Mr. and Mrs. Talbot Ketcheson and Miss Bessie Clapsaddle spent Labor Day in Toronto.

Miss Frances Pearce of Picton, has left for London, England, where she will study voice culture at the Royal College of Music.

Mr. and Mrs. Alex Weir and Miss Irene Russell spent Labor Day in Toronto.

Mr. and Mrs. John Anderson and family, who have been spending some time here, have returned to their home in Toronto.

40 YEARS AGO

September 6th, 1923.

Dr. Stobie, Dr. O'Brien, Dr. Chant, Dr. McCreary, and Dr. Clinton are attending a clinic arranged by the Peterborough Medical Association in that city today.

The Kiwanis Club will erect attractive display road signs early next week, one on the Kingston Road at the entrance to the city, and also one on the Trent Road at the entrance to the city. The signs will read: "Belleville the Beautiful welcomes you."

Lt.-Col. W. N. Ponton was elected Registrar of the Canadian Bar Association at a meeting in Montreal.

The Rev. H. B. Kenny, pastor of the Tabernacle, has returned home after spending six weeks in Western Canada.

Mr. and Mrs. David Leavens will leave shortly for Florida where they will spend several months.

50 YEARS AGO

September 6th, 1913.

Mr. George Phillips of Sarnia is spending a few days in town.

Mr. Robert Coulter, reeve of Stirling, was a visitor in town today.

The Rev. A. S. Kerr, minister of St. Andrew's Presbyterian Church, has returned from his vacation.

Mr. T. H. Thompson, reeve of Madoc village, and warden of the county, was in town today.

Mr. Thomas Ritchie has returned home after spending some time in St. Catharines.

Mr. Daniel Vanderwater, one of Sidney township's staunch old residents, paid the Intelligencer a friendly call today.

Fourteen fancy chickens were stolen recently from Mr. A. Mott's hen coop on College Hill.

The Hon. H. Corby and Mrs. Corby have returned home after an extended trip abroad.

Humiliating For Adults

Des Moines Register

Life is growing more and more humiliating for oldsters who haven't had the benefit of a modern scientific education.

It hurts to read about the 10-year old Pasadena boy who interrupted a lecture by an expert who had helpd to develop an ion engine using positively charged atoms of caesium for power for spacecraft. Questioning the time schedules given by the expert the boy asked:

"If we were to use ion propulsion to go to the stars, wouldn't we approach the speed of light and so, according to Dr. Einstein's theory, wouldn't the spacecraft mass increase? Then wouldn't the mass of the propellant increase and reduce the specific impulse?"

The expert said "yes." He said the adult experts had overlooked this and they would go back to the drawing boards and refigure the travel time.

When there are children like that going around, adults will have to learn how to defend themselves.

The only way that seems feasible is to tell them that even if you don't know an ion from an id you can spell and parse and diagram sentences and play the guitar and that after all you're bigger than they are and not to forget it.

Today in History

By THE CANADIAN PRESS

Sept. 6, 1963 . . .

The Pilgrim Fathers, 102 Puritans, sailed in the Mayflower from Plymouth, England 343 years ago today—in 1620—to seek freedom of worship for their own faith in New England. The 74 men and 28 women were members of John Robinson's church at Leyden. They landed at Plymouth Rock in December of that year and their settlement later formed part of Massachusetts.

1900 — Social Credit Premier William Bennet of British Columbia was born.

1901 — President McKinley was shot.

Let's Do It Right

Vancouver Province

Redistribution appears to be a long, involved and expensive job. Let's do it right this time. Let's try to leave politics out of it.

To Your Good Health

Doctor Says Douching Should Not Be Routine Procedure

By JOSEPH G. MOLNER, M.D.

Dear Dr. Molner: Please discuss feminine hygeine. There is much varied opinion among women, and also between my husband and I.

I was taught by my mother that a woman should douche after her period. My husband says a woman should douche daily the same as she bathes externally.

I am of the opinion that some of these douching habits can actually be harmful. — Mrs. G. F.

Most women (or anyway, a good many of them) douche too frequently. It certainly is not required daily as one would bathe. It is not necessary for health, nor for daintiness.

If I had my way, people would wash their hands oftener and forget about some of the "invented" procedures, douching being one.

I do not say that douching is not useful. It is, at the proper time, as a corrective procedure, not as a routine one. I most decidedly know that pills, or other medications are important when the occasion requires them. But that does not mean that I go along with the idea that pills must be taken all the time.

Physiologically, the vaginal canal produces certain secretions which are essential for its health, just as the body releases some juices into the digetive tract.

Somebody with excessive wax in the ears may advantageously wash it out every few months. Medications, at times, may help the eyes, if something is wrong. Some people (especially those in advanced years) may need a little dilute hydrochloric acid each day because their stomaches do not provide enough. These are examples. There could be others.

But the douche isn't helpful unless something is wrong and needs correcting. The common trichomonas infestation may need medication, or there can be invasions of other micro-organisms. Yet there is no shotgun treatment. If something is wrong, you must know what it is in order to use a douche to combat that particular problem.

Nature has ways of taking care of the situation normally. Douching, just because somebody says "you should," can indeed be harmful. However, perhaps not seriously so. I'm not inclined to say "don't" to those women who have been brought up from girlhood to believe that they "should." All the same, douching for no special reason can upset Nature's routines, interfere with the normal pH (or acid balance) and do some harm and no good.

Don't douche unless your physician says you should for some specific purpose.

• • •

What are ulcers? How should they be treated? What can you do to help rid yourself of ulcers and stay rid of them? For answers, read Dr. Molner's helpful booklet, How To Heal Peptic Ulcers And Keep Them Healed. For your copy, write to Dr. Molner, in care of the Chicago Sun-Times Syndicate, P. O. Box 158, Dundee, Ill., enclosing a long, self-addressed envelope and 25 cents in coin to cover cost of handling and printing.

• • •

Dear Dr. Molner: Can anything reduce the breasts? I have put on weight in the last few months and it seems as if the excess gathers there. — Mrs. M. F.

Hips, abdomen and breasts are where excess weight first accumulates. In your case the answer is easy. Reduce!

• • •

Dear Dr. Molner: Why are my daughter's eyes always red around the lids, and a little scaly? She goes to bed early so it isn't late hours. She is 12. Some mornings her eyes are very red. — M. W. D.

Here are two principal possibilities: Chronic infection, or allergy. Medical care can help either but you'd better have help (from your doctor) before you try to decide which it is.

Strictly Personal

Must Work for Freedom of Body and Mind

By SYDNEY J. HARRIS

Have you ever noticed that it is generally the same people who talk about the need for "incentive" to make a man work successfully, who resent the idea of "incentive" to make a man think successfully?

If incentive is important in the world of action, it is equally important in the world of thought. The human animal resists thinking unless it is made uncomfortable, just as we resist working if the challenge of survival is taken away from us.

The men who would scorn a game of golf if the cups were three feet wide, and who delight in the difficult task of overcoming a tricky course, at the same time demand that the books they read, the music they listen to, and the paintings they look at be as simple and effortless as tit-tat-toe.

When I hear people complaining about the "obscurity" of a poem or the "hardness" of a book, it seems to me that they are making a confession of weakness that they would be ashamed to admit in their work or in their play.

If we want simplicity, there is nothing simpler than being a slave. The enslaved Russian people are told what to think and what to believe in A-B-C language, and their intellectual problems are solved before they are even stated.

Democracy does not mean that everyone sinks to the lowest level, but that everyone rises to the highest level. The founders of the Republic envisioned a nation of educated men and women who had cultivated the mental agility to grapple with difficult problems on a high plane of thought.

There is a misconception in modern society that the writer, or artist of any kind, is obligated to drop his work into the public's mouth. Actually, every work of art is an act of collaboration between the artist and the audience; and when the latter refuse to collaborate, the artist petulantly locks the door of his ivory tower.

As Randall Jarrell remarks in his excellent book, "Poetry and the Age," we could respect those who call modern poetry "hard" if they read older poetry — Shakespeare or Milton or Shelly.

But they read nothing of the sort, and use the "obscurity" of the modern idiom as an excuse for intellectual sloth.

Literature, like society, must be based on incentives; if you resent the "welfare state" which gives people something for nothing, you should resent "welfare art" which no lazy mind is entitled to accept. Freedom both of the body and of the mind depends on our willingness to work for it.

SCOTT'S SCRAP BOOK — By R. J. SCOTT

STOCK QUOTATIONS

(Stock Quotations Furnished by Barclay & Crawford)
56 Bridge Street East
Members Toronto Stock Exchange
Belleville Office — Dial WO 8-5581
H. P. Wills, Manager.

INDUSTRIALS

Abitibi 44⅝
Alberta Distilleries 285
Alberta Gas Trunk 27⅛
Algoma Steel 54⅛
Aluminum 28½
Argus 11
Bank of Montreal 63¾
Bank of Nova Scotia 71⅝
BC Telephone 55½
Bell Telephone 54¾
Brazilian Trac. 290
British American Oil 27⅜
B.C. Forest Prod. 20⅛
Calgary Power 21½
Canada Cement 35¾
Husky 6⅝
Cdn. Imp. Bk. of Com. 62⅝
Cdn. Breweries 10⅛
Cdn. Br. Aluminum A 8¾
Canadian Chem. 10⅝
Canadian Tire 33½
Cdn. Pacific Rlwy. 32½
Cockshutt Dev. 13½
Cons. M. & S. 27¾
Cons. Paper 38½
Consumers Gas 12¼
Corby's "A" 17¾
Crush International 14
Distillers Seagram 51
Dominion Foundries 62⅞
Dominion Steel 12
Dominion Stores 15¾
Dominion Tar 17⅛
Falconbridge 54⅛
Ford (U.S.) 58½
Ford "A" 180
General Dynamics 27¼
General Motors 82¼
Great Lakes Paper 20½
Guaranty Trust 58
Harding Carpets 23⅝
Home Oil "A" 11⅝
Imperial Oil 42½
Industrial Acceptance 23⅜
International Nickel 67¾
nIterprov. Pipeline 80¾
Investors Synd. "A" 53½
Jockey Club Ltd. 320
Lake Ont. Portland 245
Laurentide Fin. 13½
Lakeland Gas 415
Levy 18¾
Loblaw Cos. "B" 7⅝
Massey Ferguson 15
MacMillan B. and P. 23⅝
Monarch Foods 8
Moore Corporation 50½
Noranda 38⅛
Page Hershey Tubes 20⅝
Royal Bank of Canada 73⅛
Shell 16⅝
Simpson's Ltd. 31⅝
Steel of Canada 20½
Tor-Dominion Bank 62
Traders Finance 12⅛
Trans Canada Pipe. 29
Trans. Mt. Pipe 15⅛
Union Gas 21⅝
Victoria and Grey 14⅝
Westcoast Trans. 14¼
Walkers 56⅝

MINES AND OILS

Assoc. Arcadia Nickel 43
Atlantic Coast Copper 87
Beth Copper 455
Central Delrio 750
Campbell Chib. 405
Cdn. Exports Gas 100
Cochen. Willans Gold 480
Cons. Discovery 75
Cons. Halliwell 16
Conwest Exp. 420
Craigmont 16⅜
Denison 11
Dickenson Mines 630
Dome Mines 32
East Malartic 220
East Sullivan 289
Faraday 115
Frobex 68
Geco 27½
Gunnar Mines 920
Giant Yellowknife 12⅜
Hollinger 28⅜
Hudson Bay M. & S. 55
Hudson Bay Oil 14⅝
Kerr Addison 625
Labrador 30½
Lake Dufault 770
Latin America 27
Maritimes 42
McIntire 46⅛
Midcon 28½
Murray 113
North Coldstream 60
New Hosco 170
New Mylamaque 14
Nickel Mining & Smelt. 24
Northern Canada 155
Normetal 315
Northgate 335
Opemiska 760
Pacific Pete. 12⅝
Preston Mines 895
Prospect Airways 39
Provo Gas 147
Quemont 11½
Rio Algom 14
Rix 22½
Rockwin 18
Sherritt Gordon 278
Silver Miller 24½
Siscoe 193
Steep Rock 420
Teck-Hughes 180
Tombill 63
Triad 155
United Asbestos 300
United Keno Hill 565
United Oils 128
Zenmac 21

Toronto Stocks

TORONTO (CP) — The stock market came on strongly on light morning trading today as the industrial index rose 3.61 following the lead of the New York market.

All other sections of the index showed gains at 11 a.m., base metals advancing 1.39.

Algoma rose ¾, Investors Syndicate A and Reichhold ½ and Canadian Hylrocarbons and Imperial Oil ⅜ each.

Industrial losers included B.C. Power down ¼ and Dominion Bridge ⅛.

International Nickel gained 1⅛ to 68⅝, Noranda ½ and Falconbridge ⅜ among senior base metals.

Increased interest in industrial issues drew investment away from speculative mines where trading was the lightest it has been for some time. Dickenson rose five cents to $6.35 and Merrill 24 cents to 95 cents. Leitch slipped one cent to $2.07 and Zulapa one cent to 27 cents.

Canada Southern Petroleum dipped five cents to $4.20 and Sarcee was up two cents to $1.15 among western oils.

On the Foreign market, Massey Ferguson moved ahead ⅜, Moore Corporation ¾ and Dominion Stores was quoted at 15¾.

On index, industrials were ahead 3.61 to 629.69, base metals 1.39 to 211.20, golds .31 to 94.82 and western oils .27 to 116.80.

Volume at 11 a.m. was 860,000 shares compared with 668,000 at the same time Thursday.

Industrials were the major attraction Thursday. The industrial index rose 4.53 to close at 628.08. However, volume remained extremely low.

This gain among industrials was the largest since July 22 when the index rose 7.41 after the previous day's slump following the annoupcement of the U.S. equalization tax proposals. The index now stands at its highest point since July 17 when it closed at 631.34.

Brokers said this activity reflected the steady rise in New York prices during the last week.

Other sections of the index showed little change, golds being the only one closing in the minus range.

Among industrial gainers, Algoma and Canada Packers B both gained a point to 54½ and 60 respectively, Industrial Acceptance, Reichold and Texaco Canada ¾ each and Investors Syndicate A ½.

B.C. Phone dipped ½ and Canada and Dominion Sugar ⅜ among industrial losers.

International Nickel and Noranda each fell ⅛ among senior base metals. Lake Dufault slipped 10 cents to $7.85.

In speculative mines, Preston rose 45 cents to $9.10, Kirkland Townsite four cents to 36 cents and Advocate 20 cents to $6.80. Leitch and Highland Bell dipped 25 cents to $3.36 and $2.08 respectively and Zulapa one cent to 28 cents.

On the foreign market, Moore Corp. was up ¾ and Kerr-Addison five cents to $6.30. Aluminium was quoted at 26⅝.

On index, industrials rose 4.53 to 626.08, base metals .58 to 209.81, western oils .55 to 116.53 and golds declined .49 to 94.51.

Hastings Plea Brings Higher Works Subsidy

Municipalities throughout Ontario engaging in the municipal winter works incentive program this coming season will receive a minimum of 85 per cent subsidy on approved labor costs — thanks mainly to a resolution seeing birth in Hastings county council.

The Federal government has announced that this winter it will increase its subsidy for winter work labor cost to 80 per cent from 50 per cent.

So far there has been no indication that the province will increase its present 25 per cent subsidy.

Councillors were notified of the increase this morning by Cecil Hiuser, Belleville employment office manager.

The resolution asking for a high labor cost subsidy for the winter work incentive program was approved in county council a year ago and was concurred with by many other provincial bodies.

The resolution pointed out that while municipalities up to last year received but 75 per cent of approved labor costs in winter works programs, the government paid up to 80 per cent in straight welfare.

As result in many cases municipalities made little effort to arrange work programs as they received five per cent more for straight welfare.

ENCOURAGES PROJECTS

Tudor Reeve Verse McMurray, who originated the council resolution a year ago, said the federal government decision to make a 10 per cent increase in labor subsidy would be an incentive for municipalities to arrange for more winter works programs.

He said that each municipality should assess local possibilities for doing brush cutting and roadwork during the winter season.

The winter works program season this year starts November 15th, instead of Oct. 31st as was the case previously.

Mr. Hiuser reviewed the local labor picture, noting that at the end of August there were 268 more persons registered for employment than there were a year ago.

The increase was from 980 to 1248 or 27 per cent.

Mr. Hiuser also urged councillors to do all in their power to encourage more winter work.

Belleville Livestock

Trade was very active on most classes of livestock on offer Tuesday. Cows, steers, heifers and bulls were stronger. Calves were higher. Fat hogs were steady and weaned pigs sold higher. Springer cattle sold steady to last week.

Following quotations:

Sale of choice steers 24½ to 25½.

Good steers 22 to 24.

Good heifers 20 to 22. Mediums 18 to 20. Commons 16 to 18.

Good cows 17 to 18½. Heifery cows as high as 20. Mediums 15½ to 16½. Common and cutters 11 to 14.

Good heavy bologna bulls 18 to 19½. Mediums 16 to 17½. Commons 15 to 16.

Good stock calves 25 to 29.

Choice veal 30 to 34½. Good 29 to 30. Mediums 26 to 28. Common 24 to 26. Boners 19 to 22.

Grade A Hogs 20 to 21½ on live weight basis.

Light sows 15 to 16. Heavy sows 14 to 15.

Shoats 20 to 22. Weaned pigs $9 to $13 each.

Choice lambs 19½ to 20½.

Good springers $250 to $275 each.

Small type heifers $190 to $240 each.

Good work horses $140 to $175 each. Meat horses 7 to 8.

RECALL BARD'S BIRTH

April 23, 1964, will be festival day in Stratford-Upon-Avon to celebrate the 400th anniversary of Shakespeare's birth.

An Introduction

Kenya as Viewed Through Eyes of Canadian Student

Editor's note: James McAuley of Northumberland County, a student of political science at Carleton University, Ottawa, journeyed to East Africa with a summer work-study project called Operation Crossroads Africa. The latter incorporates three hundred Negro and white students from the United States and Canada; they are in African countries from Senegal in the west and Egypt, to the southern reaches of the continent.

In a letter from Mombasa, Kenya, dated July 31, Mr. McAuley makes the following comment:—

"Though I had anticipated an earlier beginning of the series of articles, it has required something more than one month to establish communication and understanding with regard to the many peoples and situations here in Kenya.

"This introductory article is perhaps broad in scope because it has been necessary to establish some perspective for the reader, to place him within the country as I have experienced it, so that I may deal more confidently with the central problems facing Africans here in Kenya. To this end as well, I have been privileged to have met and to have spoken with most of the figures who will decide upon the absorbing political and social problems that are very much a part of life here. I shall be leaving Mombasa August 3 travelling to Zanzibar, Dar Es Salaan, Mt. Kilimanjaro and the Nairobi area until the end of August."

* * *

ARTICLE 1

Mombasa, Kenya — We planed out of Cairo in the early dawn, southward over the desert, the Nile Valley and the pyramids. The sandy wastes of Kenya's northern frontier province lie stretched out by the desert. I saw the snowy summit of Mount Kenya loom in the distance, and between the clouds, Kikuyu villages huddled in the rich highlands.

The Africans had gathered at Nairobi's air terminal, hundreds of them watching quietly. But their city surprised us. Expecting huts in the jungle, we found a modern city with colorful shops, attractive buildings and the most beautiful of thoroughfares. However, it soon became clear that the city is not theirs, but is rather a monument to the white settlers who have owned and developed much of the rich highlands of central Kenya.

In doing so much for themselves they have done much for the country as well. A highly ambitious lot from the United Kingdom and Ireland, they bought new equipment and techniques to agriculture, and produced coffee, tea and sisal, a fibrous material used in rope products. Several thousands of them live on some thirty eight hundred large plantations which comprise one-quarter of the arable land; six and one-half million Africans have crowded into the cities and onto the remaining land. For political rather than economical reasons, the new government of Mr. Kenyatta has becun buying more than one million acres in the 'white highlands' These former estates will be broken down into small plots and resettled by the landless Africans.

MASAI TRIBE RESPECTED

From the highland capital and the land of Kikuyu, we journeyed southeastward through bushlands toward the ancient port city of Mombasa. Much of the bush is inhabited by the nomadic and warrior Masai who were grazing their herds of cattle in the clearings. The Masai are not a large tribe; indeed, they are only one-tenth the number of the politically dynamic Kikuyu who dominate Kenya's government. And unlike the latter, they have steadfastly resisted the influx into East Africa of western ideas and progress.

But this small proud people are among the most noble and feared of all African tribes. When a few of them climbed into the aisle of our bus, grown men stood up to give their own seats to the Masai. They are colorful as well, with their hair dried into strings of red clay and their ears cut and hung low with ornaments. I saw in these people who cling to tradition and live along the Uganda Railway, the kind of contrast between old and new that one senses everywhere in Kenya.

In Mombasa, the bus terminal is just across from the bustling market square, one of the most interesting areas of the city. Here in the heart of this ancient Indian Ocean port, one can bargain with Arab traders for a variety of baskets, carvings and fabrics from Africa and the East. Their impressive displays hang from rows of long open-air structures, covered with thatching of dried palm leaves. The food market, the curio shops and of course the harbors are also very colorful and attractive; but everywhere in Mombasa, one senses the strong influence of the East.

PROSPEROUS CITY

By means of dhows, which are wooden sailing vessels driven by the monsoon, this city's trade which nations across the Indian Ocean has prospered since the Middle Ages. Indeed, in those times, the thrones of India and China were carved from African ivory. However, the great influx of people from the East as well as Europe, came with the construction of the British Imperial East African Railway from the coast to Uganda in 1896. These people brought new cultures to the coastal tribes and today, it is not uncommon to see African women wrapped in the black Moslem veil, (in native Swahili: 'buibui'), or to see one of the many ornate temples which adorn the city. In fact the Moslem Institute of Education is considered among the most beautiful of architectural works in East Africa.

The Indians and Asians of Kenya are a commercial people who control most of the non-agricultural capital in the country. Those who appreciate their economic power often refer to them as 'the Jews of Africa'; the phrase is not derogatory but rather, it denotes respect and fear as well.

But for all the technical and economic advantage of the Asians and Europeans, the controlling forces of political power have surely and effectively passed into African hands. In Kenya, the struggle for that power is the overwhelming question at issue ;and it is a problem perhaps so absorbing that it can influence and overshadow all of the others.

(To Be Continued Tomorrow)

DOLLAR RATE

MONTREAL (CP) — The United States dollar in terms of Canadian funds was unchanged at $1.08 7-32.

Pound sterling was unchanged at $3.02 12-16.

Weekly Livestock Review

TORONTO (CP)—Trading was generally active amid steady prices for steers, heifers and yearlings at the Ontario public stockyards this week — ending Sept. 7.

The department of agriculture weekly livestock report, released Thursday, showed cow and bull prices higher, hogs and lambs lower and veal calves uneven.

Cattle receipts were some 700 head fewer than last week, largely due to the Labor Day holiday weekend, and about 500 more than the same week of 1962. Western cattle receipts dipped 70 head to 563 and stock calf receipts were 129, better by 18 over last week.

One mixed load of slaughter cattle was shipped east and there were no exports off the market to the United States.

Slaughter cattle 7,900: Choice steers 26.50-28.70, good 25-26, medium 23-24.50, common 18-22; good heifers 23-24.50, choice 25-26 with some sales to 27.35, medium 20 - 22, common 16-20; choice fed yearlings 25-27, odd top to 28, good 23-25, good cows 18-18.50, sales to 19.50, medium 16.50-17.50, canners and cutters 12-16; good heavy bologna bulls 19-20, common and medium light bulls 15-18.50.

Replacement cattle: Good light stockers 25-27, sales to 27.50; common and medium stockers and stock calves 20-24, good stock calves to 29.

Calves 2,000: Choice vealers 31-33, sales to 34, good 28-30, medium 24-28, common 20-23, boners 14-19.

Hogs: Grade A 27.05-28.35; heavy sows 19.25-19.95 — light sows gaining a $2.00 premium; stags 15.50 dressed.

Sheep and lamb 1,600: Lamb priced from $20 to $22 per hundredweight, goods closed at $20. Bucks discounted at $1.00 per hundredweight; sheep 3-10.

Council Members Luncheon Guests Of Candidates

Members of Hastings county council were luncheon and dinner guests yesterday of the Progressive Conservative candidates for Hastings in the forthcoming Provincial General Elections.

Council members were the guests of W. Elmer Sandercock for noon luncheon at Club Canara, while in the evening Clarke T. Rollins acted as dinner host at Johnny's Restaurant at the Belleville Plaza.

Judge Anderson in a brief speech at Mr. Rollins' dinner told the guests that "regardless of political affiliations no members has done more for his constituents than Clarke Rollins."

The formal vote of thanks was moved by Thurlow reeve Clayton Hall.

IN SAILING COMPETITIONS

OSLO (AP) — Crown Prince Harald of Norway, 26, left by plane Friday for the United States where he will compete in several sailing competitions.

Norris Whitney, Former MLA, Again Chosen PC Candidate For Prince Edward-Lennox

PICTON (Special) — A bustling, crowded convention here last night named Norris Whitney, Progressive Conservative MLA for Prince-Edward-Lennox in the last House to contest his fourth provincial election.

Mr. Whitney won out on the first ballot at Prince Edward Collegiate over Napanee newspaper publisher, Earl Morrison and ex-county warden, Dwight O. Reynolds.

While the official vote was not made known local party officials described Mr. Whitney's win as "a landslide."

Mr. Whitney himself apparently was confident of victory. At the end of the convention he had 1,000 slogan-bearing car stickers ready for distribution among party supporters.

Not that his two opponents for the nomination weren't serious about their bid. Both Mr. Morrison and Mr. Reynolds pointed some hometown criticisms as well as bouquets with nomination speeches at a lively three-hour convention that confirmed itself mainly to hometown speakers.

Douglas Alkenbrack, MP for Prince - Edward-Lennox spoke only briefly. The rest of the time was confined almost totally to local-provincial affairs.

Mr. Morrison attacked traditional party action that chooses a federal candidate from the Lennox and Addington County end of the riding and its provincial standard bearer from Prince Edward County. A good Member, he told the convention, serves his riding irrespective of his place of residence.

WANTED TWO OFFICES

He also suggested a Member in office should open offices at both Napanee and Picton county seats to receive constituents by appointment at regular times.

"I believe at 41 I'm old enough and young enough to try my hand in the political arena with the Robarts' team of young men," said the newspaperman.

Mr. Reynolds, a real estate agent and farmer with a background of 12 years municipal service, said while a knowledge of agriculture was imperative for anyone representing the riding, it was a duty of every Member to promote industry in every section of the riding.

He was also critical of the handling of pensions and said local residents had experienced some dificulty with Queen's Park administrators in this respect.

Replying to his opponents, Mr. Whitney threw cold water on Mr. Morrison's suggestion of two offices to receive constituents. A Member, he said, could not always keep regular appointments but must first go where he is needed most urgently.

He admitted to criticism that a bridge to span the Bay of Quinte from Green Point to the Marysville shoreline, had not been started sooner.

But, said Mr. Whitney, the bridge is "on the way and agreements have been signed with property owners.

As for Mr. Reynolds' suggestion on pensions, Mr. Whitney said welfare regulations "are well prescribed and there can't be one government for the riding and one for the pro-

He described the Robarts Government as "one of youth laced with experience."

While 50 per cent of Conservative candidates in the current election are new men it was necessary to have experienced Members part of the government.

Of himself he declared: "I have been moved from the back benches to the front near the Cabinet and been made Deputy-Speaker and Chairman of the Committee of the Whole."

"I want to continue those projects which are already in motion and initiate proposed new ones," Mr. Whitney concluded.

Others nominated were James Bird, Phil Dodds, Bernard Hepburn, Charles Hepburn, Mayor Harvey McFarland, Mayor Glen Harrington of Napanee, Thomas Richmond of Richmond Township and Joseph Shelley, Adolphustown.

Mr. Dodds hinted he might be interested in seeking the next federal nomination. He criticized what he called the "horse - and - buggy" idea of choosing federal and provincial candidates from traditionally-specific parts of the constituency.

Flasher Lights For 2 Crossings To Be Requested

Flasher signal lights for the protection of two railway crossings, one in Sidney township and the other in the village of Frankford, are to be requested by Hastings county council.

The Sidney township crossing for which flasher lights are to be asked is on the Belleville-Suburban Road over the CNR double tracks two miles west of the city.

The one in Frankford is within the village limits on the road leading to Wooler.

If the lights are approved by the Board of Transport the county would be required to pay part of the light maintenance costs.

FRANCE CRITICIZED

MOSCOW (AP)—The newspaper Sovetskaya Rossia (Soviet Russia) Friday denounced France for preparing for a nuclear test explosion on Mururoa. President de Gaulle of taking an "arrogant posture" in refusing to sign the limited nuclear test-ban treaty.

BELLEVILLE UNITED APPEAL'S
art contest
CLOSING DATE EXTENDED TO FRIDAY
SEPTEMBER 20th, 1963
DELIVER ENTRIES TO
UNITED APPEAL OFFICE
118 DUNDAS ST. E. (Kiwanis Centre) BELLEVILLE

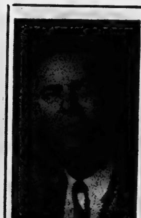
R. MICHAUD

R. MICHAUD HAS PURCHASED THE FURNITURE AND CARPET DIVISION OF BILL DELINE LTD. AND HAS COMPLETED STOCK TAKING!
IN ORDER TO MAKE ROOM FOR NEW BRAND NAME FURNITURE AND CARPETING ARRIVING DAILY, MR. MICHAUD IS OFFERING PRESENT STOCK IN A
HUGE CLEARANCE SALE
VALUES ARE TERRIFIC – EVERY ITEM SLASHED IN PRICE – STOCK MUST BE SOLD IMMEDIATELY
LARGEST STOCK OF RUGS AND CARPETING IN EASTERN ONTARIO GOING AT SACRIFICE PRICES
R. MICHAUD Quality Home Furnishings & Carpets
285 Coleman Street
WO 2-9303

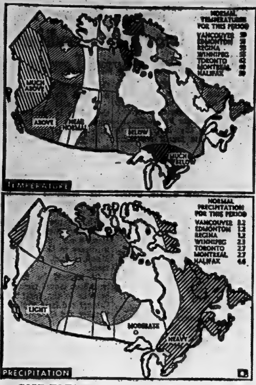

COLD IN EAST — Chilly weather will cover Manitoba, Ontario and most of Quebec in September according to the 30-day outlook of the United States weather bureau. Based on long-range predictions and subject to error, the forecast calls for above and much above normal temperatures for British Columbia and Alberta.

Precipitations will be heavy in Southern Ontario, Quebec and the Maritimes and light to moderate for the rest of the country. Table gives precipitation in inches of rain. — (CP Newsmap)

Students in U.S. Colleges Can't Play It Cool Anymore

NEW YORK (AP)—The leisurely academic life at college in the United States is going the way of the raccoon coat, the Charleston, and bathtub gin.

It is harder to get into college, and harder to stay there, than it was just a generation ago. There is more to learn, more who want to learn it, and no place for the laggard.

In an effort to cope with the swelling hordes of high school graduates seeking a higher education, many American colleges and universities are turning to various forms of a year-round program.

One which seems to be catching on generally is the trimester, sometimes referred to as the "trimonster."

By any name it is a speed-up, and when it comes in, something wonderful—the art of learning leisurely—goes out of college.

Instead of the traditional two semesters of 16-18 weeks, with a long summer vacation, the trimester plan has three terms of 14-15 weeks, with a one-month break in late summer.

A student attending eight consecutive trimesters can graduate in two years and eight months, instead of the usual three years and nine months.

HAS ADVANTAGES

The advantages of the trimester are obvious, and difficult to debate:

—A college on the trimester plan can accommodate 30 per cent or more students with no more classrooms and with only a modest increase in staff. With U.S. college enrolments jumping from 4,000,000 now to 8,000,000 in 1970, this program may be the only salvation for hard-pressed state-operated institutions.

—Students can cut years off the time they normally would spend preparing themselves for a career. This particularly is true of the growing number who go on to professional or graduate school.

—The traditional long summer vacation is a throw-back to the day when young people were needed at home on the farm in summer, and that day has long since passed.

The keynote of the trimester is efficiency. And there, perhaps, is its greatest drawback.

There is limited space on the educational assembly line for mind-sharpening bull sessions, for browsing in the library and reading for pleasure, for meditation, and absorbing that which is being learned, for attending plays and concerts, and for just plain riverbank cogitation on the state of the world and its complex problems.

LACK THINKING TIME

Says Ross R. Ogelsby, dean of students at Florida State University:

"The trimester robs students of many things, but what they miss most of all is 'thinking time.'"

The University of Pittsburgh pioneered the trimester plan in September, 1959, and it now is an accepted way of academic life there. All four of Florida's state universities went on the program last fall, as did Jacksonville (Fla.) University, a private institution.

Other colleges on the trimester include such diverse institutions as California (Pa.) State College, Chicago Teachers College, Fort Lewis A and M (Colo.), Parsons (Iowa), and Harpur (N.Y.).

The University of Michigan will join the trimester corps this September. The University of California, the world's largest institution of higher education, and Ohio State University are giving the three-term plan serious thought.

Hold

(Continued From Page 1)

of other professions directly involved.

"As far as I know the medical profession has made no pronouncement on the subject," he said.

Arthur Dawe of Okanagan Mission, B.C., said religion should play no part in the debate.

'DON'T IMPOSE VIEWS'

Terence Ison of Vancouver said any democracy should include "the freedom to be immoral." He said criminal law should not be used "by religious groups . . . as a device for enforcing its views on the whole community."

The resolution was tabled by a 27 to 11 vote.

A B.C. resolution urging that the sale of contraceptives as a means of preventing conception be made legal was approved 35 to 13.

The section earlier approved a civil liberties resolution from Quebec asking that sanctions be placed in the Criminal Code to give courts the power to take action if authorities fail to deliver prisoners when ordered or fail to show cause why the person can not be delivered.

The procedure would be used if authorities failed to comply with a Criminal Code clause which says an arrested person must be brought into court within 24 hours.

The criminal justice section attached a rider that legislation also be adopted in provinces requiring speedy enforcement of the section.

TRAWLER SINKS

HALIFAX (CP) — A United States fishing trawler sank Thursday shortly after her crew was rescued by a sistership. RCAF Search and Recue headquarters here said it had only bare details of the sinking of the trawler Carl Jack, whose port of registry was unknown.

Road Inspector In Owen Sound Area Resigns

TORONTO (CP)—The resignation of Walter McBride, chief inspector of the department of highways in the Owen Sound area, was announced Thursday and Highways Minister Charles MacNaughton issued a statement supporting his integrity.

A department spokesman said Mr. McBride's resignation to go into private business was not connected with recent charges about substandard work by contractors and racial discrimination. The allegations were made by Gordon Molock, a former soil inspector with the department, who was dismissed last April.

Referring to accusations against Mr. McBride as being another link in a "chain of 'witch hunts' with no regard for injury or embarrassment to individuals or institutions," Mr. MacNaughton's statement said:

"I have conducted a thorough investigation of this matter. . . . and I have corroborated the facts. . . . He (Mr. McBride) has progressed over the years and has shown an outstanding ability for administration and organization. . . . We were most reluctant to lose Mr. McBride."

PCs

(Continued From Page 1)

those provinces that wish to join, he said. But if both Ontario and Quebec stayed out, the plan could not be operated.

Meanwhile, Donald C. MacDonald, New Democratic leader, Thursday began a five-day swing through Northern Ontario with an attack on companies that administer huge timber holdings in the North "like feudal empires."

He said in Cobalt the Conservative government has given no lead in the establishment of desperately needed company industry in the North.

Some of the timber areas should be made available for new industries, and "if private enterprise is either unwilling or unable to develop the necessary secondary industries to diversify the northern economy, then there is a definite role for the provincial government to take the initiative and develop public enterprise."

SWINGS AT LIBERAL

Premier Robarts, speaking to his own nomination meeting in London North, swung at Mr. Wintermeyer with the harshest language he has used so far in the campaign.

He called his opponent "reversible John" and "Mr. facing-both-ways Wintermeyer," and recalled the Liberal leader had voted for the provincial pension plan when it was passed in the legislature.

In 1960, he said, Mr. Wintermeyer had advocated a provincial portable pension plan, handled by private insurance companies.

Referring to an Aug. 26 speech in which Mr. Wintermeyer suggested the premier was a stooge for private insurance companies bent on destroying the Canada pension plan, Mr. Robarts said "no political leader in the history of this province ever distorted the truth and misstated the facts as did Mr. Wintermeyer."

DENIES CHARGES

Municipal Affairs Minister Spooner joined the assault on Mr. Wintermeyer. He said the Liberal leader was hoodwinked by his researchers in his charges against Chairman Naldo Bracci's administration of the White River Improvement district.

He told a press conference in Toronto that the land along the Trans - Canada Highway which Mr. Bracci bought in 1959 had been farmed by his family for more than 30 years, and was purchased only because of a confusion in the deeds.

He added that the route of the highway—Mr. Wintermeyer said Mr. Bracci had advance knowledge of it in 1959 — was blazed about 1950 and was being used as a gravel road in 1959.

Mr. Spooner said there was no foundation for Mr. Wintermeyer's allegations.

WILL HEAD PROBE

TORONTO (CP)—Judge J. C. Anderson of Belleville will head an inquiry into charges that the city of Ottawa is violating the Ontario human rights code, it was announced Thursday. The Ontario Human Rights Commission said it had received complaints last fall that the city is inquiring into the nationality, citizenship, religion and place of birth of employment applicants.

Winnipeg Native Working On Folk-Song Spectacular For Canadian Television

By JIM PEACOCK

NEW YORK (CP) — Oscar Brand, a Winnipeg native with relatives and friends in various parts of Canada and especially in southern Ontario, is working on a folk-song spectacular for Canadian television.

"It's very exciting for me," he says, explaining:

"For years, my friends and relatives in Canada didn't know what I did for a living. I'd tell them I sang folk songs.

"They'd ask what songs I'd sung and I'd name some and they'd say 'Oh, everybody sings those songs. What do you do for a living?'

"With the U.S. revival and popularity of folk songs, they finally know what I've been doing all these years."

HE TOLD TRUTH

The television show in Canada—"It's something I've always wanted to do"—will offer the relatives some first-hand evidence that Brand has been telling them the truth all along.

Brand will be master of ceremonies for the hour - long Something to Sing About, a Canadian hootenany scheduled for broadcast on CTV's network Sept. 15 to mark CTV's third anniversary and the completion of the network's final microwave link between Montreal and Halifax.

It will be CTV's first Canadian-produced special and will bring in performances by Canadian singers—and Brand — from familiar outdoor settings in Halifax, Montreal, Toronto, Winnipeg and Vancouver.

Brand hopes it will be more than that, perhaps giving impetus to a revival of Canadian folk music, which he says has been without proper recognition too long.

RICH MUSIC HERITAGE

"Canada has a tremendously rich heritage in folk music, both in English and in French," Brand said in an interview in his office at NBC headquarters here.

"It is so large and so vital it's a shame it has not been recognized by more people. Some of the most important Canadian singers are doing U.S. songs and that's too bad."

He continued:

"No really important and successful French - Canadian singer has emerged yet and that seems a shame because French-Canadian folk songs are among the most beautiful in the world. Alan Mills has done a great deal of work in this area, but he's one of the few who has."

Brand said that only in the last 15 years has there been any attempt to organize Canadian folk songs—and that has been partly under the impetus of the U.S. folk-song revival.

HELPED U.S. REVIVAL

He has been influential in the U.S. revival with 52 long-play records out, five books concerned with folk music already published and two more in publishers' hands. Now, with the special and then possibly with one or two folk - music series for Canadian network TV, he may have a considerable part in boosting the popularity of Canadian folk music.

He's immensely qualified for such a role, although he claims he wants to sing for fun and write for a living—"I'm not a professional singer, I'm a professional writer," he said, adding that he's through the first four chapters of his first novel, which has nothing to do with folk music.

Born in Winnipeg, son of a Portage la Prairie pioneer, he spent his childhood alternately in Winnipeg, Minneapolis, Chicago and New York. Everywhere he went as his family moved, he was singing, first the Canadian version of children's nursery rhymes and songs, then the American version.

As a youth living in New York City, he enriched his song collections in Greenwich village sessions with such folk-song notables as Pete Seeger, Woody Guthrie, Josh White, Buddie Ledbetter and Lee Hays.

Later, working as a farm hand, bus boy and waiter, he studied psychology for four years at Brooklyn University, then entered the U.S. Army, which later cited him for his work as section chief of a psychology unit.

WON RADIO JOB

Out of the army in 1945, he sought and found in New York radio a post that began his professional singing career and his slow, often difficult but steady climb to success.

He became co-ordinator of folk music for New York City's municipal radio station late in 1945 and every Sunday since he's presented—he does it now without pay—an award-winning program called Folksong Festival. He also has another show, The World of Folk Music, broadcast weekly on 1,658 U.S. radio stations under sponsorship of a U.S. government agency.

Besides many recordings, concert and club performances, Brand has acted in various capacities for 45 movies; provided scenarios, scores and narrations for many television productions; written such hit songs as A Guy is a Guy, and turned out innumerable articles and television commercials.

MORE

His current activities, in addition to his radio shows and Canadian engagements, include a post as musical director for an hour-long NBC-TV weekly children's program in color; lecturing weekly at New York University; performing in night spots and at concerts, recording, writing and composing.

INCOME OF $73,000

It adds up to an income near $73,000 a year with which to support his wife, painter-dancer Rubyan, his daughter, Jeannie, 7, and son, Eric, 4. He refuses engagements that keep him away from home more than a few days.

Recently they moved from their Greenwich Village apartment to a big stone house on an acreage in Croton-on-Hudson just north of New York City.

Brand's short-cropped black hair, lean six - foot, two - inch frame and handsome features give him the appearance of a man much younger than his 43 years. His constant singing wherever he goes portrays a happy man.

"Folk singing has been good to me," he said. "It's opened everything else to me. But I still like to sing for fun and when my income is mostly from writing and only a little from singing, I'll feel I've reached my real goal."

HOUSING OPENED

WALPOLE ISLAND, Ont. (CP) — The first community housing project started on a Canadian Indian reserve was officially opened here Thursday. Two homes have been completed and 10 more will have been finished by the end of the year. The 12-acre site has room for a total of 44 lots.

MOORMAN MOTOR SALES
211 PINNACLE STREET
Serving you with
MINOR AND MAJOR REPAIRS AND SERVICE
ON VOLKSWAGEN
AND ALL OTHER MAKES OF CARS
PHONE WO 8-8474
FOR A SERVICE APPOINTMENT
FREE PICK-UP AND DELIVERY

Commissioner Invited to Discuss Crime

TORONTO (CP)—RCMP Commissioner C. W. Harvison has been invited to discuss organized crime with the Ontario Police Commission Monday, Chairman Judge Bruce Macdonald said Thursday.

Commissioner Harvison said Aug. 16 at a Canadian National Exhibition luncheon that most organized crime in Canada was controlled by mafia-like syndicates based in the United States.

Attorney-General Cass asked the police commission to investigate the statement.

Commissioner Harvison returned Thursday from an international police convention held in Oslo, Norway. He is scheduled to address the Canadian Police Chiefs convention in Hamilton Tuesday.

Judge Macdonald said the commission will discuss crime with the police chiefs at a closed Hamilton session.

Living

(Continued From Page 1)

than 15 persons in a wide range of industries.

The index of food prices rose in July to 133.2 from 132.5 with higher prices for a wide range of foods including bread, milk, eggs, beef and pork. Prices were lower for sugar, coffee, poultry, and most fresh fruits and vegetables.

An increase in the housing index to 136.3 from 135.9 was due to higher costs of various home-ownership charges including fire insurance rates. Rents were unchanged, while summer sales reduced prices of furniture and other household equipment.

Higher price tags on men's and women's clothing and piece goods, offset partly by cheaper children's clothing, advanced the clothing index to 115.9 from 115.7.

The index of transportation costs rose to 141 from 140.7, with higher prices for gasoline in most areas of Canada offsetting slight price drop for 1963 model cars and minor decreases in auto insurance rates in some Maritimes cities.

Generally higher prices for pharmaceuticals and personal care costs pushed the health and personal care index to 162.8 from 162.6.

There was no change in the hardstick of recreation costs, where the index held steady at 148.8. The index of tobacco and alcohol prices dipped to 118.1 from 118.2 with fractional decreases in cigarette prices balancing higher prices for alcoholic beverages.

GOVERNMENT BONDS

(By the Investment Dealers' Association of Canada)
Government of Canada Bonds:

SEPTEMBER 5th, 1963

Security:	Bid	Asked
Oct. 1, 1959-63	99.85	100.05
Dec. 15, 1963	99.95	100.15
Feb. 1, 1964	99.65	99.85
May 1, 1964	99.85	100.15
July 1, 1964	99.30	99.50
Oct. 1, 1964	99.05	99.25
Dec. 1, 1964	99.40	99.65
Feb. 1, 1965	98.65	98.90
Apr. 1, 1965	99.50	99.75
Sept. 1, 1965	98.20	98.60
Feb. 1, 1966	97.40	97.70
Sept. 1, 1961-66	95.50	97.00
Dec. 15, 1966	99.00	100.00
June 1, 1967	97.75	98.75
Oct. 1, 1967	95.75	96.75
Jan. 15, 1968	97.50	98.75
June 15, 1967-68	92.25	93.25
Apr. 1, 1969	102.50	103.50
Oct. 1, 1969	102.50	103.50
May 1, 1970	93.00	94.00
Sept. 1, 1972	93.00	94.00
Oct 1, 1975	100.50	101.50
Apr. 1, 1976	100.50	101.50
June 1, 1974-76	81.50	82.50
Jan. 15, 1975-78	84.50	85.50
Oct. 1, 1979	78.50	79.50
Aug. 1, 1980	100.50	101.50
Sept. 1, 1983	90.25	91.00
June 1, 1988	95.25	96.00
Mar. 15, 1988	77.00	78.00
Perpetuals	66.00	70.00

Booklet Emphasizes Need Of Lowering Accident Rate

TORONTO—Some "shocking facts" on farm accidents are reported in an attractive illustrated booklet, "Safety on the Farm", published by Canadian Imperial Bank of Commerce. The booklet emphasizes the need of lowering the farm accident rate.

Based on the results of two major surveys of farm accidents, the booklet lists the following facts:

—Each year one member of every fourth family in Canada is an accident victim.

—A one year Ontario survey reported $700,978 in medical bills, 112,493 days off work, and $5,253,799 in property damage from farm accidents.

—More than one-half of all accidents happen to farm people under twenty-one years of age.

—Nearly one-quarter of all accidents occur during July and August.

—Approximatey one-half of the accidents occur in the afternoon and 30 percent in the morning. The hours of 9-10 a.m. and 3-4 p.m. are the most hazardous times.

—72 percent of the accidents happen on the farm, and 28 percent off the farm.

—45 percent of "on farm" accidents occur in the farm yard, 27 percent around the house and 28 percent in the field.

—42 percent of "off the farm" accidents occur on the main highways, 30 percent on side roads and 28 percent elsewhere.

The booklet illustrates the "when, where and how" of farm accidents and urges Canadian farm people to work harder at reducing the farm accident rate which is one of the highest in Canada.

Illustrations of twenty-six common farm accident situations emphasize that unlike the industrial worker, the farmer makes his own safety rules.

"The farmer of necessity must be the plant safety engineer or the accident conscious foreman for himself and his family", the booklet says.

Free copies of the booklet are being distributed through the branches of Canadian Imperial Bank of Commerce and can also be obtained by writing to the Agriculture department of the Bank's head office, 25 King Street West, Toronto 1.

Parliamentary Notebook

By JAMES NELSON

OTTAWA (CP)—The cleavage of the 24-member Social Credit group in the Commons precipitated by Real Caouette will promote the New Democratic Party's 17-member group to No. 2 position in the Commons opposition when Parliament resumes Sept. 30.

With the shift come privileges the NDP hasn't enjoyed since before the 1962 election which installed Social Credit in the No. 2 spot on the basis of membership strength.

Before now in the current Parliament, Social Credit had the first chance after the official opposition, the Progressive Conservatives, to move motions of non-confidence in the government. If both Conservatives and Social Credit moved such motions, the NDP under the rules had to await disposal of one of them by vote before it could move its own want-of-confidence indictment of the government.

Before now, Social Credit MPs were ahead of New Democrats in roll-call votes and in rotation of speakers among the parties in a particular debate.

And, in commenting on major government policy statements at the Commons opening, Social Credit Leader Robert Thompson preceded New Democratic Leader T. C. Douglas.

Now that the 24 members of the Social Credit party elected last spring are divided in loyalty between Mr. Caouette and Mr. Thompson to present a front of two separate parties each numerically weaker than the NDP, the order of precedence as between the NDP and Social Credit is reversed.

While the seniority has its privileges in opportunity to speak and to move motions, it also has its disadvantages. When a party is at the bottom of the parliamentary totem pole, it hears the positions of all other parties before it has to make known its own position.

The exact voting strength of Mr. Thompson's orthodox Social Credit group and Mr. Caouette's new Ralliement Des Creditistes is not yet clear. Indications are that there will be 12 members in each, or approximately so.

NEED 12 MEMBERS

Under the pay raise bill that members voted before adjourning for the summer recess, the leader of any recognized group of 12 members is entitled to a $4,000 bonus on his $18,000 annual indemnity and expense allowance. If the Social Crediters are evenly split, both Mr. Thompson and Mr. Caouette will claim the extra $4,000.

Recognition as party leaders on speaking seniority and voting, however, rests according to parliamentary tradition with the Speaker of the Commons. One of the legacies of ancient British practice is that the Speaker can turn a blind eye to anyone he does not wish to recognize.

Speaker Alan Macnaughton, who has been holidaying along with other MPs during the summer recess, is not expected to return to Ottawa before mid-September. He probably will have informal consultations with other party leaders and veteran MPs before making his decision on how the Thompson and Caouette forces should be seated in the Commons and what recognition privileges should be accorded them.

LA SALLE AMBULANCE
Is Always ready to serve you Promptly - Efficiently - Courteously anytime - Anywhere — Day or Night — with the most modern equipment available, handled by highly trained personnel.
"OUR BUSINESS NOT A SIDELINE"
100 STATION ST. BELLEVILLE, ONT.
WO 2-3860

You're Cordially Invited To
"SANDY" SANDERCOCK'S
FOSTER WARD PARTY
IN THE
Royal Canadian Sea Cadet Building
SOUTH FRONT STREET — BELLEVILLE
MONDAY, Sept. 9 at 7.30 p.m.
● EUCHRE ● DANCING ● REFRESHMENTS
EVERYONE WELCOME
Re-Elect W. E. "Sandy" Sandercock - Hastings West
"GOOD GOVERNMENT DESERVES YOUR SUPPORT"

New System For Taxation Is Submitted

OTTAWA (CP) — A radical suggestion to alter the basis of municipal real estate taxation by substituting a tape measure for property valuation handbooks was made Thursday by a prominent municipal consultant.

The proposal, by Frederic H. Finnis of Toronto, was dropped into a discussion of municipal property assessment problem at the annual conference of the institute of public administration.

His idea: Use the area of land and building floor space and the number of occupants as a basis for municipal property taxation, instead of the present basis of valuation assessments.

Mr. Finni, recently named research director for an Ontario royal commission study of Metropolitan Toronto, said the present system of valuation assessments is expensive to administer, "extremely arbitrary" and difficult to apply.

It penalized taxpayers who improved their properties and "causes more litigation than I care to think about, because value is such a nebulous, uncertain thing."

On the other hand, the size of land and floor space was extremely easy to measure. The system would be simple to administer. Moreover, it would be understandable to the ordinary taxpayer and it wouldn't penalize him if he improved his property.

Alabama City

(Continued From Page 1)

the local school board, backed by city council, rejected his appeal for a second postponement. There had been one Monday. The council, in special session, sent a telegram to Wallace Thursday night to keep his hands off.

State troopers turned the children away while city police directed heavy traffic n the area of the four schools slated for desegregation. There were no clashes.

Each of the four schools has been directed by federal courts to admit one Negro this term.

FBI ON HAND

An agent of the Federal Bureau of Investigation walked up and down the streets, taking pictures of parents trying to get their broods into classrooms.

The city council had said Thursday night schools would open regardless of the governor.

'KEEP OUT'

The school board Thursday night rejected a second appeal from Wallace for a postponement and the city council, after a special session, wired Wallace to keep out.

In a stormy session, Mayor R. B. Searcy and councilmen lashed out at the governor.

"I have never been contacted about state troopers being sent into Huntsville," Searcy said. "They were not requested."

The mayor said he was pleased that the school board decided to open the schools in this city of 100,000 which draws its economic sustenance from Redstone Arsenal, home of Marshall Space Flight Centre and the Army Missile Command.

Councilman Louis B. Lee Sr. said of Wallace:

"He is becoming the dictator of Alabama."

In Tuskegee, where state police barred school doors Monday, white segregationists said they would petition the board to keep the school closed.

NEGRO APPLIES

In other Alabama racial developments:

1. A Negro airman said he had applied for admittance Sept. 25 to the University of Alabama Centre in Montgomery. The main campus at Tuscaloosa, where Wallace made a brief doorway stand, and the Huntsville branch were desegregated last June.

2. A hearing was set for today in Birmingham on a federal court move by Negroes to reopen three white schools facing integration and shut down at Wallace's request after racial violence that left a Negro dead and 20 persons injured Wednesday night.

Hundreds of troopers and other special state officers began pulling out of Birmingham Thursday after the school board acceded to a Wallace request and temporarily shut down the three schools.

Alabama provided the only spreading school desegregation crisis in the U.S. Elsewhere there were sit-ins, boycotts and picketing at some schools, North and South, but no major violence.

Wooler

WOOLER—Mrs. E. M. Shaw of Sault Ste. Marie is the guest of her sister, Mrs. J. C. Herrington.

Mr. and Percy Gooding and their guests from Toronto spent Sunday at Fenelon Falls with Mrs. English.

Due to the illness of Rev. John MacCallum, he has not been able to carry on his work in the church for a few weeks.

Mr. and Mrs. L. Taylor of Pontiac, Mich., spent a week with her father, Arthur Ruttan, who has been ill.

RETURN FROM BEAVER LAKE

Mr. and Mrs. James Putnam and daughters have returned home from their cottage at Beaver Lake.

Mr. and Mrs. Fred Perster and Mrs. Al Smith were Sunday guests of Mrs. Frank Morgan in Trenton.

Mr. and Mrs. Russ Wilkins and five children of Renfrew have been on holidays at their parents, Mr. and Mrs. A. G. Austin.

The service in the morning in the United Church was in charge of Mr. Buchanan of Codrington. Mr. Fred Vanvaal favored with a vocal number.

Mr. and Mrs. Sealy Smith and family returned home after a holiday in Nova Scotia. Mr. Smith's sister accompanied them home.

A large number of adults and teenagers attended the C.N.E. in Toronto travelling by bus.

Miss Cara Valentine and Mrs. S. L. Terrill spent Thursday at Presqu' ile with Mrs. Keith Montgomery at her cottage.

Mrs. McCann of Sarnia spent a week with Mrs. Leland Bryant.

U.C.W. MEETING

The number one unit of U.C.W. of the United church met on Tuesday evening at the home of Mrs. Percy Gooding with the leader, Mrs. Alfred Gooding in charge. Mr. P. Gooding showed colored pictures of the conducted tour of the West to Victoria, B.C., which he and his wife took.

Gary Redcliffe was home over the weekend.

Mrs. Mary Morse of Pontiac, Mich., has been renewing old acquaintances for a few days.

Mrs. Morse and Mrs. A. G. Austin spent Monday with Mrs. Jessie Scott.

Mrs. J. C. Herrington and sister Mrs. Shaw from the Sault and Mrs. Teal were Monday guests of Mrs. S. L. Terrill.

Minto

MINTO — Mr. and Mrs. Lorne Hagerman spent Wednesday in Toronto.

Mr. and Mrs. Ed. Colden accompanied Mr. and Mrs. Carman Colden of Springbrook enjoyed a boat trip through the Thousand Islands on Sunday.

Weekend guests of Mr. and Mrs. Frank McGee were Mr. and Mrs. Harold Goldthorpe, Mr. and Mrs. Dick Goldthorpe, Mr. Gordon Goldthorpe, Miss Linda Rosborough and Mr. Don Cartwright of Toronto.

Congratulations are extended to Mr. and Mrs. Cecil Carter on the arrival of a grandson born to Mr. and Mrs. Carl Vilneff of Marmora. Mrs. Vilneff and son are spending a few days with her parents.

Mr. and Mrs. Joe Forestell and boys and Mr. and Mrs. W. J. Cassidy of Stoco visited Mrs. Joe Calnan of Cobourg; Mr. and Mrs. Lyn Corkery of Grafton and Mr. and Mrs. Charles McGuire of Colborne on Sunday.

Mr. Ross Jeffrey and Miss Mary Jeffrey of Napanee spent Thursday with their cousins, the Hagerman family.

Mrs. S. Webber and three children of Niagara and Mrs. Howard Ketcheson and daughter of Foxboro spent Saturday afternoon with their uncle Mac Anderson.

Mr. and Mrs. Marvin Scott and Angela of Stirling spent Sunday evening with Mr. and Mrs. Lindsay Tanner.

Mrs. M. Ball of Chatham is spending a few days with Mr. and Mrs. Tom Clements, Mr. and Mrs. Phil Vance and is visiting relatives in the community.

Miss Leatha Reid of Rochester, N.Y., spent the holiday weekend with her sister, Mrs. Mabel Ray and family.

Congratuliations are extended to Grant Hagerman on his success as being one of the twenty boys selected out of a hundred and ten to play hockey with the Boston Bruins team in Niagara Falls last week.

Mrs. Albert Reid of Foxboro spent a few days last week with her daughter, Mrs. Arnold Ray and family.

WESTGATE PHARMACY

WO 2-3963

Open Daily 'til 10 p.m.

FREE MOTOR DELIVERY

Girl Did Not Understand About Tides

FALMOUTH, England (AP) Hilda Price, 19, and her boyfriend Perry Palmer, 22, parked their baby car on a nearby beach—and two hours later discovered they were surrounded by water.

"We were terribly surprised," said Hilda. "As the car was in fairly deep and wouldn't start, we got out and waded ashore. It was the tide, of course."

She said the hour was late and she and her boy friend planned to go this morning and retrieve the car—a rented one.

"But when we got back to the beach, the car wasn't in sight. It had vanished."

Hilda said she called the police.

In the meantime, the police had received another call.

A skin diver told them he went into the water at high tide and discovered, to his surprise, a baby car standing on the bottom in 14 feet of water.

The police dragged the car out with a tractor.

"Oh dear," said Hilda "Now I'll have to explain all this to the car-fire firm and my parents. They're not going to like it."

Asked whether she was not aware of tides, she replied:

"I don't understand them. Girls are not expected to."

New Dancers Are Signed by National Ballet

TORONTO — Twelve new dancers, including several soloists, have been signed to contracts by the National Ballet of Canada for its 13th annual touring season. Rehearsals open Monday in the century-old St. Lawrence Hall in mid-town Toronto, artistic director Celia Franca said. The season continues until next May.

The season embraces several international tours and performances open on Oct. 15th in Concord, N.H. The eastern, central, southern and mid-western United States, Mexico and Ontario and Quebec are included in the touring plans.

Among the 40 dancers due to start rehearsals Monday are five from the original company which was founded in 1951. They include prima ballerina Lois Smith and premier danseurs David Adams, Earl Kraul, Grant Strate and Howard Meadows.

New dancers are Victoria Bertram, Anne Evangelista, Leeyan Granger, Joyanne Sidimus, Anne Steele, Veronica Tennant, Martine van Hamel, Maureen Webster, David Howard, Gilbert Rome, Stanley von Warmbrodt and Barrie Wilkinson.

Returning from previous seasons are Rebecca Bryan, Catherine Carruthers, Elaine Crawford, Lorna Geddes, Mairi Helena, Jacqueline Ivings, Joan Killoran, Maria Lewis, Francesca Meunier, Marilyn Miles, Sylvia Palmer, Patricia Powers, Galina Samtsova, Nancy Schwenker, Lois Smith, Jocelyn Terell, Sarah Thomas, Miriam Weinstein, David Adams, Lawrence Adams, Jeremy Blanton, Yves Cousineau, Glenn Gilmour, Earl Kraul, Howard Meadows, Brian Scott, Leonard Stepanick, Grant Strate and Colin Worth.

Miss Celia Franca announced that Wallace Russell has been appointed production manager and David Scott assistant ballet master. Miss Joanne Nisbet is ballet mistress and Betty Oliphant resident ballet mistress.

Caouette's Political Party Has Been Quickly Disavowed

By THE CANADIAN PRESS

Real Caouette's new political party has been quickly disavowed—and even pooh-poohed—by the old-line leaders of the Social Credit movement in Canada.

The president of the Social Credit Association of Canada, Martin Kelln, said in Ottawa Thursday the association has officially recognized the separation of Mr. Caouette and his supporters in Le Ralliement des Creditistes.

In Edmonton, Premier E. C. Manning of Alberta, described the breakaway of the Caouette forces as "in the interests of the Social Credit movement." He said Le Ralliement is "purely local" and is headed for political extinction.

In Quebec City, Dr. Guy Marcoux, independent Social Credit member for Quebec-Montmorency who split with Mr. Caouette earlier, said he doubts whether Le Ralliement can become a national party.

Dr. Marcoux also said he supports National Leader Robert Thompson and he intends to return to the party fold "now that the reasons for my resignation have disappeared."

NOT REPRESENTATIVE

Mr. Thompson meanwhile said in Vernon, B.C., that a 'Quebec bloc with stated separationist tendencies" is not representative of Social Credit in Canada.

W. A. C. Bennett, Social Credit premier of British Columbia, was asked in Victoria if he was taking sides in the scheme.

"I'm in favor of national unity, not national disunity," he repliel.

There was also reaction from smaller Social Credit groups.

Ron Ash, a party candidate in Algoma West in the last federal election, said at Iron Bridge, Ont., that most party members in that area support Mr. Thompson.

PREDICTS SUCCESS

But in Toronto James Audy, president of Social Credit Action, another breakaway group, said the Caouette party will be a success.

In Quebec City, Mr. Caouette claimed his new party will have the support of a majority of the 24 Social Credit MPs elected last April 8.

But it appeared possible he and Mr. Thompson might enter the fall session of Parliament with an equal number of supporters.

Woman Ready For Long Sit To Get Rights

Olympia, Wash. (AP) — A Seattle grandmother was parked in her wheelchair on the steps of the state Capitol building today, quickly becoming the most persistent lobbyist and top tourist attraction around.

Mrs. Peggie Goodman, 59, has been there for two days and two nights and says she won't go home until the state boosts her welfare payments.

Mrs. Goodman appeared Wednesday to ask for a special session of the legislature to restore a 12-per-cent cut in welfare benefits made in the last three years.

Government aides bring her food and coffee and blankets to keep her warm at night. The tourists keep her company by day and the watchman breaks the monotony at night.

She says she's prepared to stay as long as it takes to do the job. "When the legislature does go back into session," she says, "I'm going to be right there, camping at their door and I don't mean perhaps."

Senior Citizens Protest Raising Of Rents

LONDON, Ont. (CP) — The United Senior Citizens of Ontario called at its annual meeting Thursday for provincial government action to prevent "unscrupulous landlords" from raising rents on pension-bound oldsters.

Delegates to the two-day meeting said the rent-raising appears to result from the federal government's proposal to raise old age pensions for those over 70 by $10 to $75 monthly.

The USCO has received reports of landlords raising rents by 10 per cent, or even a flat $10, reported Mrs. W. S. Hodges of Stratford, USCO recording secretary.

Some landlords, she added, are making no pretense that the rent raising is anything other than an attempt to take advantage of their elderly tenants' receiving more money.

The organization also wants the federal government to exempt old age pensioners from income taxes and the provincial government to explore some method of reducing municipal education taxes for pensioners.

J. L. Lerette of New Toronto was elected to succeed J. A. Allan of Mimico as president of the organization.

Other officers elected included: first vice-president, Alex McNeill, Kitchener, and corresponding secretary, Robert Fulton, Oakville.

NDP Leader Opens Bridge Yet Unfinished

NEW LISKEARD, Ont. (CP) Donald C. MacDonald, Ontario New Democratic Party leader, travelled miles down muddy township roads near here Thursday to open an unfinished bridge being built by the Progressive Conservative government.

In a solemn ceremony, he provided his own ribbon, made a speech and cut the ribbon. There were only a few party members and a construction crew present.

"The difference between the New Democratic Party and Conservatives is that the Conservatives open highways two years after they are finished, for political reasons," Mr. MacDonald said.

"We're opening this bridge before it's finished to let the people know they can use it."

The bridge forms part of the tri-city bypass on the Trans-Canada Highway, about 85 miles north of North Bay. It is not open to the public yet and was blocked Thursday by a snow fence and heavy planks.

Jack Laforge, NDP candidate in Timiskaming, said the NDP is able to claim it beat the Conservatives in opening the bridge.

Mr. MacDonald admitted he had satisfied an ambition to play the central role in a ribbon-cutting ceremony.

FEW ARE CHRISTIAN

Japan's population of over 90,000,000 is only one per cent Christian, some 450,000 Protestants and 350,000 Roman Catholics.

Chinese

(Continued From Page 1)

would re-examine treaties forced upon China by Czarist Russia, including those affecting Sinkiang and areas of Siberia absorbed by the Russians.

The latest charges were in a 30,000-word attack on Khrushchev and the Soviet party published in the official Peking People's Daily, and the theoretical organ, Red Flag. The article seemed to bear the stamp of Mao Tse-tung himself.

First portions of the article broadcast by Peking Thursday said Soviet-Chinese relations have reached "the brink of a split" and the differences in the international Communist movement have reached "a new stage of unprecedented gravity."

It said that in July, 1960, Russia "took the unwarranted step of demanding the recall . . . of a staff member of the Chinese embassy in the Soviet Union." This was at a time when Khrushchev "provided troubles on the Sino-Soviet border," Peking said. But it did not detail the nature of the troubles.

In the same year, it added, Khrushchev expressed "undisguised support for anti-party elements in the Chinese Communist party."

Mao and Khrushchev had engaged in a bitter quarrel during the 1957 conference of Communist parties in Moscow and the 1960 conference of 81 Communist parties in Moscow met "in an unnatural atmosphere" of Chinese-Soviet dissension, nearly ending in rupture.

The article accused Khrushchev and hs friends of having "committed innumerable foul deeds."

"Not all the water in the Volga can wash away the great shame you have brought upon the Communist party of the Soviet Union and upon he Soviet Union," it said.

Khrushchev's support for anti-party elements in China in 1960 presumably referred to Marshal Peng Teh-huai, sacked as defence minister a few months after opposing Mao's communes project. Peng was said to have voiced his opposition in a letter to the Soviet leader.

U.S. Fails

(Continued From Page 1)

government would result in radical changes in Saigon. There were persistent rumors of a possible coup by Vietnamese military leaders.

U.S. officials generally made no secret of their desire to see Nhu removed from the government. While Kennedy as recently as Monday did not make any such specific demand, he did go so far as to say in his unusual public statement that personnel changes as well as changes in policy might be necessary to enable the Saigon government to rebuild a base of popular support.

The conclusion now, however, in Washington quarters is that the two brothers are inseparable and that for the time being, at least, there is no prospect of any top-personnel change.

This undoubtedly means that Kennedy faces an exceedingly difficult task in getting the policy reforms he wants. And American officials in Saigon, including the new U.S. ambassador, Henry Cabot Lodge, may find the task of working with the Saigon government increasingly difficult and complicated. They are not likely to find Nhu easy to deal with in view of the rather obvious campaign against him.

Successful Living

(A Canadian Social Worker Helps with Human Problems)

Happy-Go-Lucy Friend

By DORIS CLARK

DORIS CLARK

DEAR DORIS — I'm 17 years old and my boy friend is 20. We both used to joke about how we were both "virgins." I for one am going to be one until my wedding night, not only because of my upbringing, but because I'm scared silly of even the thought of such intimacy.

Anyway, we have a sort of understanding that if either one of us goes out with another person, we'll tell the other about it. This weekend, he told me that he had taken out another girl. Then he told me that he slept with her. It came as quite a shock to me. If it had happened before we met I could pass it off, but he says he loves me. How could he? He told me that from now on, he's going to be happy-go-lucky and devil-may-care.

I'm so upset. I want the man I marry to be someone I can respect. If he goes on this way, I don't know what I'll do.

I can't ask my mother for advice because she'd get all excited and make me break up with him. I hope that's not the only solution. — HELP!

DEAR HELP — Anybody can solve the problem of to-be-a-virgin or not-to-be-a-virgin by capitulating to the sex drive. One capitulation makes the next one more likely. But it takes real self-discipline — and uncommon intelligence — to take the long view and save oneself for marriage.

My message to your boy friend is to work off those animal spirits in healthy strenuous sport; not to risk losing the respect of the girl he loves with loose living.

* * *

DEAR DORIS — I know a little two-year-old boy who has the bad habit of biting the backs of his hands. Sometimes he does it when he is playing, and sometimes when he doesn't get his own way.

Is there any way it could be prevented? — A FRIEND.

DEAR FRIEND — Cure depends on cause. Tensions, lack of affection or some frustration may be at the bottom of this. A child specialist must track it down and prescribe how to handle it.

* * *

DEAR DORIS — My school counsellor says I would make a good occupational therapist because I am good at handwork and inventing contraptions which only take one hand to operate, or can make it possible to do certain jobs sitting down.

The idea would be that I would work with handicapped people. I'm afraid I would get awfully depressed being with people who struggle around with artificial limbs all the time or who can't see, maybe. My mother suggested I ask you about it. —HANDY ANDY.

DEAR ANDY — On the contrary. Hank Viscardi has a whole plantful of workers disabled one way or another; in wheelchairs, wearing hooks for hands, artificial legs, heart conditions, an assortment of disabling — and sometimes progressive — diseases.

When folk suggest that the work is saddening, he says: "Well, there is sadness and joy in our plant, exactly as there is in any other plant in the world. All we have working for us are people."

A person who has triumphed over a serious handicap may achieve a joy in living never known by those who are physically more blessed. And the therapist, nurse, doctor or social worker who shares in the struggle also shares his joy.

* * *

Confidential to CLUBWOMAN — Why not have a Fall Membership Tea, and eliminate that long line-up for paying fees at your first fall dinner meeting? This was the suggestion of Lorraine McGowan, Women's Editor of The North Bay Nugget, to her own Women's Canadian Club. The idea took hold and they've been enjoying this early get-together every September since.

* * *

(The modern science and treatment of human behavior are the essence of social work. Ask Doris, who is trained to treat human problems, what to do about yours.)

Re-Opening The Iris Lohnes School of Dance

● TAP ● ACROBATICS ● BATON

● BALLET ● JAZZ DANCING

WILL BE TAUGHT AT STUDIO

11 LEE AVENUE BELLEVILLE

REGISTRATION CALL:

WO 2-1592

MINIMUM WAGES SET

A fair day's pay for a fair day's work—this is now ensured by the action of your Conservative Government in passing the Minimum Wage Act.

To be applied in progressive stages throughout the Province, the Act is yet another proof that Conservative Government means social progress.

Good Government deserves your support

Vote Progressive Conservative in Ontario

PUBLISHED BY THE ONTARIO PROGRESSIVE CONSERVATIVE ASSOCIATION

Re-Elect W. E. "SANDY" SANDERCOCK Hastings West X

In Hastings East Re-Elect CLARKE T. ROLLINS X

Trudeau EQUIPMENT

Owned and Operated by Trudeau Motors Limited

ARE SPECIALISTS IN HEAVY EQUIPMENT REPAIRS

Complete Repairs to All Makes of

INDUSTRIAL MACHINES

DIESEL ENGINES

HYDRAULICALLY OPERATED SHOVELS

TORQUE CONVERTERS

AUTOMATIC TRANSMISSIONS

ELECTRICAL SYSTEMS

RADIATOR RECORING & REPAIRING

STEAM CLEANING & PAINTING

Free Estimates Given Without Obligation

TRUDEAU EQUIPMENT

J. I. CASE, Authorized Dealer

Foxboro Road: Day: WO 8-6767; Night: WO 8-5159

FLAIR FOR ORGANIZING — Margaret Konantz, Liberal member of Parliament for Winnipeg South, obliges five-year-old Robbie Ramsey with her signature on his plaster cast during a door-to-door canvassing campaign. Mrs. Konantz, who has been in active community work since 1924, was the driving force in the organization of the war and community service in Winnipeg and was president of the Winnipeg branch of United Nations Associations in Canada. — (CP Photo)

Winnipeg South Member Has Flair for Organizing

By EDNA BLAKELY

OTTAWA (CP) — Margaret Konantz insists that Liberal party organizers "couldn't have asked a person who knows less about politics" when they called on her to be a candidate last year.

However, she does admit she has "a bit of flair for organizing"—a statement that provoked her secretary to interrupt with the suggestion that the member of Parliament for Winnipeg South was being unduly modest.

For Mrs. Konantz most certainly can organize.

Mrs. Konantz, who has been active in community work since 1924—two years after her marriage to Gordon Edward Konantz—was the driving force in the organization and registration of 7,000 Winnipeg women in 1939 for war and community service. She served as president of this central volunteer bureau from 1940 to 1943.

She was president of the Winnipeg branch of the United Nations Association in Canada from 1957 to 1961 when she became a national vice-president. And at the same time she served as campaign chairman for World Refugee Year and as a board member for the Canadian Centenary Council.

EFFICIENT FORCE

In the 1962 federal election—her first—she failed by 392 votes in a bid to capture a seat in Parliament.

Before last April's election she turned her organizational efforts loose and swung a force of 2,000 volunteer workers behind her as she tramped 15 miles a day from house to house, getting to know the constituents.

It paid off when the 63-year-old Mrs. Konantz won the seat from Gordon Chown, a family friend, who had been deputy Speaker under the Progressive Conservative administration.

The former Margaret McTavish Rogers grew up in a family with a tradition for getting things done. Her great-great-grandfather, Sir George Simpson, was the first governor of the Hudson's Bay Company and her mother, Edith Rogers, was the first woman elected to the Manitoba legislature.

In her maiden speech in Parliament May 28, Mrs. Konantz said she would like to see Commons business streamlined. After the session ended she told a reporter she loved the work but wished more direction was given new members.

One explanation of why Mrs. Konantz entered politics was her work with the UN Association which included trips to Asia and Africa, areas of the world in which she is particularly interested.

"Between the years of 1956 and 1961 I had found that our image abroad had deteriorated to such an extent that I was anxious to do anything that I could to serve my country."

She's particularly happy to be in the delegation headed by Prime Minister Pearson that is going to the United Nations Sept. 17. She has known the Pearsons for many years and attended school in Winnipeg with Mrs. Pearson.

The handsome grandmother of eight, with greying hair and blue eyes, manages her busy life with the help of secretaries in Ottawa and Winnipeg and a Winnipeg housekeeper who joined the family 38 years ago, when her two sons and daughter were young. She has been a widow since 1954.

Her favorite hobbies are golf and upland bird shooting. She has a great love of the outdoors.

Twice she has received major awards for her work: In 1946 the Order of the British Empire for her war service and in 1960 when she became the first woman honored with the Manitoba government's Golden Boy Award for volunteer service in the province.

SOCIAL and PERSONAL

ENGAGEMENT NOTICE

Mr. Harold J. Johnson of Stirling announces the engagement of his daughter, Mary Elizabeth, to Arthur Milton McCann, son of Mr. Charles McCann of Eldorado, and the late Mrs. McCann, the marriage to take place at 2 p.m. on Saturday, October 5th., at St. Paul's United Church, Stirling.

• • •

Play will commence on Monday at 2 o'clock for the bridge marathon at St. Thomas parish hall. Mrs. W. A. VanTassel is telephone convener and the proceeds are for the Women's Church year.

MEANS HELLO

When a chimpanzee makes a low-pitched "hoo" sound, he's saying hello, reports the National Geographic Society.

50th Wedding Anniversary Is Celebrated

RAWDON — On Sunday September 1st Mr. and Mrs. Lorne Brooks of the Cramel Community in Rawdon Township were at home to over 160 relatives, friends and neighbors on the occasion of their golden wedding anniversary.

The guests were welcomed at the door by Mrs. Roy Brooks and Miss Eileen Easton, both of Belleville, and the guest book was signed.

Mrs. Brooks received her guests wearing a mauve flowered sheer nylon dress with a corsage of white and gold tinted carnations, and Mr. Brooks had a matching boutonniere.

Guests were in attendance from Mimico, Toronto, Streetsville, Oshawa, Belleville, Cannifton, Frankford and the Stirling-Rawdon-Carmel area.

The dining table was covered with an embroidered cutwork cloth and centred with a tiered anniversary cake adorned with golden bells and white decorations, flanked with crystal candelabra holding white candles trimmed with gold. The two silver tea services added beauty and the background was decorated with a large basket of gold autumn blooms. Several other bouquets of flowers were placed about the living room.

Those who poured were Mrs. Ashley Brooks, Stirling; Mrs. Harry Brooks, Belleville, Mrs. A. Grosset, Toronto; Mrs. Easton, Mimico; Mrs. Myron Bray, Rochester, N.Y.; Mrs. P. J. Hommersen, Stirling; and Mrs. Joe Grills, Carmel.

Those who served were two granddaughters, Mrs. A. Lugtenburg, Oshawa and Miss Joanne Brooks, Belleville; two nieces Misses Noreen and Janice Brooks, Belleville, and Miss Sandra Hagerman.

Several of the neighbor ladies assisted with the kitchen duties.

The couple were married at the Brooks Homestead at Carmel, September 3rd., 1913 with Rev. Allen J. Terrill officiating. There were no attendents, but little Miss Catherine Terrill was flower girl. Their wedding trip was to Rochester, N.Y.

Lorne Brooks is a son of the late Mr. and Mrs. Elam Brooks and Mrs. Brooks was the former Lillie May Jarvis, daughter of Mr. and Mrs. Harry Jarvis, Frankford. They have one son, Harry Brooks of Belleville, and five grandchildren.

They have always lived on the Brooks homestead in Rawdon Township, and are valued members of Carmel United church. Mrs. Brooks is one of the "Fairy Stone Cross" group which was instituted by Rev. A. E. Baker. Mrs. Brooks has provided flowers in abundance for the Carmel church services.

Many gifts were received including an heirloom white hobnail chenille bedspread from the Carmel community, and a large array of congratulatory cards.

During the afternoon, Mr. Elmer Sandercock, M.L.A. delivered a framed scroll from the Province. Greetings were received from Rod Webb, M.P., from the Premiers of Canada and of Ontario, and a cablegram from Mr. and Mrs. Jack Easton of Toronto who are holidaying in Italy.

Mr. Brooks has one brother, Ashley Brooks of Stirling, and one sister Mrs. L. Easton, Mimico. Mrs. Brooks has one sister Mrs. Myron Bray, Rochester. All were in attendance at the anniversary party.

Fleming Clan Holds Reunion

The Fleming clan held their 27th annual picnic at the Moira Conservation Park recently, when 120 members sat down to a picnic dinner.

Mr. Elmer Wood of Crookston, 1st vice-president, was the chairman for the afternoon and welcomed the gathering. Mrs. Elwood Kerruish read the minutes of the 1962 picnic as prepared by Mrs. J. McCaughen. The treasurer, Mr. Ray Grant, gave a favorable report. The hsitorian, Mrs. Harold Francis, gave her report which was followed by a moment's silence in memory of those who had passed away.

Mrs. Ray Grant distributed prizes for the following: eldest lady, Mrs. W. J. Moore; eldest gentleman, Mr. Willie Ray; youngest bride, Mrs. David Love; most recent bride, Mrs. Jack Devolin; one coming the farthest distance, Mrs. David Love; lucky seat, Mrs. David Love.

It was decided that Mr. Willie Ray would make the presentation of the "Fleming Trophy" at the Belleville Fair for 1964.

LIST OFFICERS

The election of officers resulted as follows: honorary president, Mrs. A. D. Runnals, Frankford; president, Mrs. Norma Nichol, Madoc; 1st vice-president, Mr. Elmer Wood, Crookston; 2nd vice-president, Mr. Clifford Ray, Halloway; secretary, Mrs. J. McCaughen, Stirling; treasurer, Mr. Ray Grant, Belleville; historian, Mrs. Harold Francis, Crookston; sports committee, Mr. and Mrs. Clifford Ray, Halloway and Mr. and Mrs. Elwood Kerruish, Belleville.

It was decided to hold the picnic next year at the same place on the third Sunday in August and also that a committee get together to revise the historian book.

Sports were conducted by Mrs. Delbert Francis, assisted by Mr. Elwood Kerruish, Mr. Delbert Fleming and Mr. Clifford Ray with the results as follows: girls' race (up to six years) — Darlene Ray; boys (ten years and under) — Donnie Campbell and Dale Downey; boys (ten to twelve) — Ralph Francis and Reg. Morton; girls (six to 12) — Joanne Francis and Nancy Francis; girls (13 and up) — Karen Francis and Brenda Campbell; boys' race (13 and up) — Wayne McCaughen; shoe kicking (ladies) — Sheila Ray, Sharon La Chappelle and Edna Campbell; men's — Harold Francis, Bill Bird; boys (eight to ten) — Bruce Downey, Donnie Campbell; boys (nine to 14) — Reg. Morton and Bruce Downey; girls (up to 8) — Darlene Ray, Brenda Francis and girls (nine to 14) — Elaine Downey and Cathy Kerruish; paper plate throw (ladies) — Gail Francis, Sharon La Chappelle; men's — Wayne Francis, Jack Francis; girls (up to eight) — Brenda Francis, Shirley Francis; (nine to 14) — Karen Francis, Brenda Campbell; boys (up to 10) — Glen Downey, Donnie Campbell and boys (11 to 14) — Roger Reid and Ralph Francis.

A peanut scramble and the distribution of balloons brought the sports portion to a close and the day concluded with the serving of supper.

Black, Muted Greys, Browns Are Popular

MONTREAL (CP)—Individuality was the keynote of a silver jubilee fashion show here Wednesday night, in which no single style, color, or fur dominated the collection.

Furs by Richer and fashions from Fraid's collection illustrated the various aspects of fall fashion in 1963. The show marked the 25th anniversaries of both houses.

Color ran rampant, although black and muted greys and browns were especially popular. Five versions of the "little overcoat" suit in jewel-tones of gold, red, blue, green and purple were shown.

The overcoat suit features a straight, three - quarter, "stretched" jacket. Most were shown with high boots and high crowned hats.

Ten black fur coats, in Russian broadtail or Alaska seal, were individual and different in silhouette. They included a caped greatcoat, a high waistline coat with a very full skirt, a slim, straight coat, and a little boy coat in seal.

ACCESSORIES BLACK

All accessories were black, including jewelry and stockings, and this series of coats was shown with over-size broadtail berets or black seal bowlers.

The sportive theme was shown, but not over-stressed. Commentator Iona Monahan described the casual clothes as "gently wearable, and not too heavy."

These included waistcoats in fur, suede, and fabric, and casual furs such as a hamster doublet over long white sleeves and white stretch pants. A full length mink had four patch pockets and an amber fox was sashed in leather.

Dark grey leather knee boots and wool stockings were shown with many of the sportive outfits.

A series of dressy black fashions entitled The Jet Set included a long black evening dress in wool crepe, a fur-trimmed black boucle tunic suit, a reversible coat in black and brocade with a matching brocade sheath, and hostess pajamas with a long-sleeved overblouse top and ankle - length pants trimmed with ruffles.

"At-home" clothes were especially important. Many of the long-skirted hostess outfits had contrasting sleeveless vests, waistcoats or doublets in fur. With them went bright cotton stockings and colored low-heeled shoes.

FEATURE WHITE

White and silver were featured in a 1920-inspired beaded shift, which glimmered in silver, and a long white chiffon dress accompanied by a vest of sable.

Black velvet was another favorite. One black velvet dinner suit had white satin collar and cuffs, over a long, slim skirt slit up both sides.

Floor - length evening wraps were shown in fur and fabric. A tweed evening coat was filled in at the neck with a sable boa. A broadtail evening coat had bands of sable from the knee to the floor and another full floor-length mink had a ruffle hemline.

DIAMONDS
RONALD KEEL
JEWELLER
236 Front St. at Victoria Ave.

WEDDING

MURRAY — GODDARD

The home of Mr. and Mrs. Earnest Goddard, Marmora was prettily decorated with a floral and green arch and colorful gladioli for the wedding, on August 31, of their daughter Norma Jean Goddard, to Harold Joseph Murray, son of Mr. and Mrs. Frank Murray, Read. The Rev. R. James of Cordova Mines officiated at the ceremony, and traditional wedding music was rendered by Diane Neil of Marmora which included the "Wedding Prayer" during the signing of the register.

The bride, given in marriage by her father, wore a multi-tier floor length bridal gown, fashioned with fitted bodice with sweetheart neckline and long lily-point sleeves. The skirt was accented with a back panel of Chantilly lace. Her tulle illusion veil fell from a tiara of pearls and sequins and she carried a white Bible crested with red sweetheart roses with white streamers.

Miss Catherine Murray, sister of the bride as maid of honor was dressed in yellow nylon over net and taffeta dress with white flowered headpiece with yellow veil. She carried a bouquet of yellow tinted 'mums. Miss Delores Ellis was bridesmaid wearing a pale blue dress of niyon over taffeta with matching headdress. She carried a bouquet of blue tinted 'mums. The little flower girl was Miss Anne Lynn Bertrand attired in a light green nylon over taffeta frock with a white floral headband.

Mr. William Goddard, brother of bride, of Marmora was best man, while Mr. Hermen Blom, Jr., of Mentor, Ohio, was usher.

A reception was held in the parish hall at Marmora where the bridal table was appointed with the traditional wedding cake, pink and white tapers and vases of summer blooms. Mr. Charlie Barrons of Cordova Mines was master of ceremonies. The bride's mother received the guests wearing a blue net over taffeta dress with matching blue tinted 'mum corsage. The bridegroom's mother assisted, dressed in a blue nylon over floral taffeta dress with blue accessories.

For the wedding trip the bride chose a powder blue linen ensemble consisting of dress and matching jacket, and a corsage of blue tinted 'mums.

Guests were present from Mentor, Ohio; Kingston; Deseronto; Peterborough; Belleville; Roblin and Havelock.

Showers honoring the bride were held by Mrs. York at the County Home, Belleville; at the bride's home with Mrs. R. Johansen, Mrs. D. Johansen, Mrs. W. Ellis and Mrs. B. Rollison as co-hostesses and one at the home of Mrs. Ross Bertrand at Peterborough.

Mr. and Mrs. Murray will reside in Oshawa.

Readers' Friday Column

by Mary Moore

NOTE:

M. E. C. asked for Australian Brownies in August 30th column. I gave her Marble Squares which fitted her description. Since then I have located

AUSTRALIAN SQUARES:

½ cup butter, ¼ cup firmly packed brown sugar, 1 tablespoon grated lemon rind, 1 teaspoon vanilla, 1 egg yolk, 1 cup sifted flour, ¼ cup water, 1 six-ounce package (1 cup) chocolate chips, 1 egg white, ¼ cup firmly packed brown sugar (second amount).

Combine butter, ¼ cup firmly packed brown sugar (first amount), lemon rind and vanilla and blend well. Beat in egg yolk. Add flour alternately with water. Add chocolate chips. Beat egg white until stiff but not dry, then beat in ¼ cup firmly packed brown sugar (second amount) until stiff and glossy. Fold into chocolate chip batter. Pour into wax paper-lined 8" square pan and bake at 375 deg. Fahr. for 25 to 30 minutes. Sprinkle 2 tablespoons sifted icing sugar over top while warm. Cool. Cut into 2" squares.

Dinner Menu

FRIDAY

Whitefish Fillets or Halibut Steaks with Potatoes au Gratin; (see Thursday); Broccoli or Swis Chard; Stuffed Tomato Salad on Lettuce; Homemade Fresh Apple Pie; Old Cheddar Cheese; Coffee.

QUESTION:

Different kinds of syrups used in milk shakes . . . P.C.

ANSWER:

SIMPLE CHOCOLATE SYRUP (soda fountain):

3½ lbs. sugar, ¾ lb. cocoa, 2¼ lbs. corn syrup (preferably dark), ⅛ oz. salt (1½ teaspoons), 5½ lbs. water (2 qts. plus one cup), ⅜ oz. vanilla (1½ tablespoons).

Mix sugar and cocoa and salt. Stir in syrup. Add water gradually, stirring until well mixed. Cook, stirring, for about 15 minutes. Cool. Add vanilla. Not rich, but a good soda fountain syrup. It may be made richer by the substitution of milk for some of the water.

RASPBERRY SYRUP:

2 quarts raspberries (or blackberries or strawberries), 2 lbs. sugar, ¾ cup water.

Pick over and wash berries and mash them. Sprinkle with the sugar and let stand overnight. In the morning add the water, bring slowly to the boiling point and cook 20 minutes. Stir often. Press through strainer lined with double thickness of cheesecloth. Bring to boiling point. Pour into sterile jars and seal. Excellent as a foundation for beverages and as a sauce for hot, cold or frozen desserts.

SPEAKING of MANNERS

PATRICIA LEWIS

MAIL CALL

Question: Maybe I'm old-fashioned, but I dislike hearing young people address their elders by their first names. I'm in my 40s, but I still address contemporaries by their last names until I know them well, and certainly would never dream of calling an older person anything but Mr. and Mrs., unless they asked me to do otherwise. Nowadays, though, even young couples in their twenties think nothing of calling people old enough to be their parents by their given names. It seems to show a lack of respect. Is this the custom today, or am I just being overly critical? — Mrs. H. M., Dover, Del.

Answer: While they mean no disrespect, many young people do call everyone they meet by their first names right off, even, as you say, men and women who are senior to them and old enough to be their parents. This does not mean, because they do it, that first-naming older persons is correct. They don't have to be quite so formal with couples their own age and generally aren't, but it's still considered better manners to address an older person as Mr. or Mrs., unless, of course, the older person suggests they do otherwise. However, the suggestion should come from the older person and should not be taken for granted by the younger person.

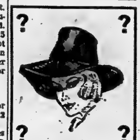

L A D I E S !
OPENINGS IN LADIES' LEAGUE
(Teams or Individuals)
League Starts Sept. 16th at 7 p.m.
BOWL-O-DROME
Phone BILL BATEMAN
WO 2-2165 or WO 2-3961

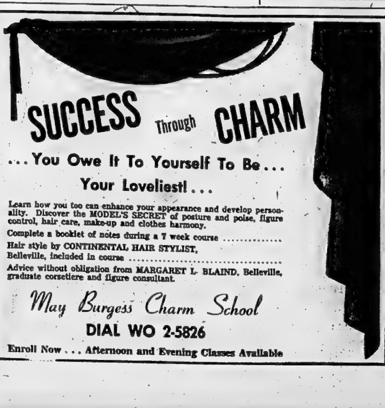
SUCCESS Through CHARM
. . . You Owe It To Yourself To Be . . .
Your Loveliest! . . .
Learn how you too can enhance your appearance and develop personality. Discover the MODEL'S SECRET of posture and poise, figure control, hair care, make-up and clothes harmony.
Complete a booklet of notes during a 7 week course ....
Hair style by CONTINENTAL HAIR STYLIST,
Belleville, included in course ....
Advice without obligation from MARGARET L. BLAIND, Belleville, graduate corsetiere and figure consultant.
May Burgess Charm School
DIAL WO 2-5826
Enroll Now . . . Afternoon and Evening Classes Available

Britannia Beauty Salon
263 JOHN STREET CORNER JOHN ST. AND VICTORIA AVE.
PERMANENT SPECIALS

For Two Weeks Only!
REG. $8.00 PERM will be $6.50
REG. $10.00 PERM will be $8.00
REG. $12.50 PERM will be $10.00
REG. $15.00 PERM will be $12.50
REG. $20.00 PERM will be $15.00
WE ARE PLEASED TO ANNOUNCE
Mrs. Shirley Beal
HAS JOINED OUR STAFF
AND WE WELCOME THE OPPORTUNITY TO ACCOMMODATE HER CLIENTELE IN OUR SALON.

Ann Landers

Deceased Aunt Left Money For Niece in Gratitude

ANN LANDERS

DEAR ANN — Last year we moved to this exclusive Northern California suburb, were accepted and invited to join The Club. This has been helpful to my husband's business.

One couple seems especially fond of us. Perhaps I'm imagining things but the woman (who is beautiful) always manoeuvres around so she can sit next to my husband in the theatre, the car, and at parties. He doesn't seem to mind one bit.

In the meantime, she tells me repeatedly that her husband (who is a great pincher) thinks I'm devastating. Last night she asked me if I thought he was attractive. I said, "Of Course," and tried to change the subject. She then suggested we four fly to Mexico for a few days and half jokingly added, "Ray and I have been married 11 years and we think it's time for a change."

I've heard of couples switching mates but I never believed it actually happened. My husband says I'm cracked — that she meant no such thing. He thinks the trip would be fun. What should I do — GAMES IN BURLINGAME.

* * *

DEAR GAMES—If this couple has a switchman's picnic in mind you'll get the pitch eventually, right there in good old Burlingame. So I don't think it matters much whether you go to Mexico.

Your husband may be one of those obtuse types who needs a building to fall on his head, so wait quietly until the timber flies — and, then let him handle it.

* * *

DEAR ANN LANDERS — My wife's aunt, a retired school teacher, made her home with us for 10 years. We loved her and never considered her a burden. She helped with the housework and the children until she became too ill two years ago. She paid no room or board (we wouldn't hear of it) but she did pay her own medical bills.

Last week Aunt Liz passed away. Her will was probated a few days ago. We never knew she had anything. It was a surprise to find she had a tidy sum in municipal bonds and Liberty Bonds from World War I which she inherited from her father. She left everything to us.

This morning the telephone began to ring. My wife's sister and brother feel that since Aunt Liz was off her rocker toward the end it is up to us to share the money with them even though the will does not read that way. We are not squisitive people and there is no great fortune involved here, but we want to do the right thing. What is it? — SUDDENLY SOLVENT.

* * *

DEAR SUDDENLY — If Aunt Liz had wanted them to share in the inheritance she would have provided for them. I seen no reason for you to feel guilty about enjoying the money — all of it.

* * *

DEAR ANN LANDERS — The letter from the staff who complained about the boss bringing his three kids to the office when his wife went out of town to visit her family made me mad.

Instead of grumbling and faulting the kids why didn't the girls in the office use a little imagination and keep those youngsters busy? They could have played a game called "Do Me A Favor." The kids would have loved sorting papers, cutting out things, looking for certain kinds of pictures in magazines. Even a box of crayons and something to color would have kept them busy for hours.

Too many adults are not imaginative enough to occupy children's inquisitive minds and keep their hands busy. Then they blame the kids for being restless and destructive and call them "savages."

If the crew in that office isn't bright enough to figure out how to keep three lively youngsters occupied I feel sorry for their boss. — RELIEVED.

* * *

DEAR RELIEVED — Thanks for an excellent letter and an ideal solution. (Where were you when I needed you?)

* * *

Are your parents too strict? You can benefit from the experience of thousands of teenagers if you write for Ann Landers' booklet, "How To Live With Your Parents," enclosing with your request 30 cents in coin and a long, self-addressed envelope.

Ann landers will be glad to help you with your problems. Send them to her in care of this newspaper, enclosing a stamped, self-addressed envelope.

• DISTRICT WOMEN'S INSTITUTES •

MELROSE W.I.

A most interesting meeting of Melrose W.I. was held at the home of Mrs. C. Weese with a splendid attendance which included the girls of the 4-H Club who were guests. The 1st vice-president, Mrs. G. Stratton welcomed all and thanked the hostess for opening her home and presided over a lengthy business session.

Mrs. R. McLaren, secretary read a friendly letter received from the young brother of Sim Yong Soon in Korea (the child adopted by the Institute) and Mrs. G. McLaren read one from the provincial president, Mrs. L. Trivers which brought up-to-date Institute work.

At this stage Miss C. Pascoe and Miss J. McLaren, members of the Garden Club who call themselves "Melrose Weary Weeders" gave a demonstration on "Choosing and Preparing Vegetables for Exhibit." This was carried out in a most clever manner and brought to the attention some 21 varieties of vegetables grown in their gardens, many of which were on display along with their notebooks. Their leader, Mrs. T. Howard and Mrs. Don McLaren deserve much credit for instructing the girls in this worthy project and they were presented with tangible gifts as a slight token of appreciation.

Mrs. J. McLaren, leader for historical research took charge of the program and opened with community singing with Mrs. C. Bates, Sr., as pianist. Mrs. E. Pascoe gave a paper, "Live-wire Ladies Who Won't Be Stepped On," which traced the growth of the W.I. in detail from its founding by Adelaid Hoodless to its present day status on international level. Nancy English delighted all with a piano solo after which Mrs. K. McMechan gave a selection written by E. Chapman.

The topic for the evening was "Schools in the Community." Mrs. S. Geneja presented the history of S.S. 15 on 4th Tyendinaga where pupils often sat three in a seat when attendance was 67 over 50 years ago. The second school was built in 1890 and the teachers' salary was the grand sum of $300 per year.

Mrs. G. Blatherwick dealt with S.S. 9 on 2nd line which was a small brick school house built in 1862 so this is the 100th year of this school which was completely modernized in 1914. She named the inspectors and the different teachers of the school, three of which are members of Melrose W.I. at the present time.

Mrs. J. McLaren presented the history of S.S. 4 on Shannonville sideroad. Mr. A. L. Lazier donated the land in 1872 where the present school site is located. It had been a high-board fence at the back in the early days. The registers from 1904 are still intact and the first inspector was Mr. Johnson of Belleville.

Mrs. R. Clarke gave a humorous poem, "The Rip-Roaring Twenties" and Mrs. McLaren conducted a contest on "Recognition" which was won by Mrs. E. Badgley.

At the close a delicious lunch was served by the committee in charge and a social time enjoyed by all.

BLIND CHILDREN

Accidents cause half of all cases of blindness among Canadian children, reports the Health League of Canada.

SAVE 25% ON FRESH MILK

AT THE

CASH & CARRY DAIRY

OR AT OUR CONVENIENT DEPOTS

AMODEO'S	COLLEGE FOOD MARKET	IRVIN'S GROCERY	RUTH'S GROCERY	SIDNEY INN
N. FRONT and W. BRIDGE	CANNIFTON RD.	E. BRIDGE	N. FRONT	W. MOIRA

★ MILK FRESH FROM FARMS TODAY AND YESTERDAY — ON SALE NOW

★ NO MANUFACTURED, WATERED, OR POWDERED MILK CAN SUPPLY THE SAME NUTRITION AS FRESH MILK

★ TRUST YOUR FAMILY'S HEALTH ONLY TO THE FULL BENIFIT OF NATURE'S MOST PERFECT FOOD

CASH & CARRY DAIRY

358 PINNACLE STREET

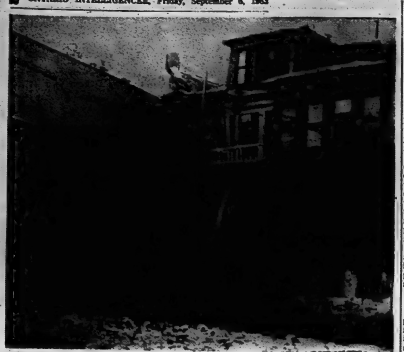

SOVIET SHIP CRASHES INTO VILLA — The bow of the 5,600-ton Soviet freighter Archangelsk knifes into four- storey wooden villa on the Bosporus near Rumelihisar, Turkey, a suburb of Istanbul. Four persons were killed and six were injured in the accident. All the victims were Turks. The crash occurred as the freighter was heading downstream. It was believed bound for Cuba.

(AP Wirephoto)

Council Rejects Welfare Plan Of Alderman

PETERBOROUGH (CP) — A suggestion by Alderman Berniece Graham to make welfare recipients hand over their car licence plates and cut off their telephone services has been rejected by council's welfare committee.

Instead, the committee decided Thursday that exceptional cases be investigated by the whole committee and dealt with on their merits. Mrs. Graham, who is chairman of the committee, and Malcolm Bassett, welfare administrator, has been primarily responsible for deciding welfare distribution.

Ald. Arthur Burrows said that asking welfare recipients to turn in their licence plates and telephones would "create a hardship."

FOREIGN STUDENTS UP

MOSCOW (AP) — Tass reported Wednesday an increase in enrolment of foreign students in Soviet universities and technical schools. It said enrolments numbered 29,000, an increase of 6,000 over last year. The news agency reported the students include some from the United States but didn't say how many.

Went to Israel to Study Chicago Man Drafted Into Army

MIAMI, Fla. (AP)—Samuel Cohen, 27 - year - old Chicago Hebrew school principal, went to Israel this summer to study educational techniques and may have to stay another 2½ years as a soldier.

Cohen's parents, Rabbi and Mrs. Neubaium Cohen, received a cablegram and air mail letter from their son Wednesday saying he was being forcibly detained to be inducted into the Israeli Army.

The elder Cohen said the cablegram read: "The army is taking me. Notify a lawyer and the state department. Samuel."

Cohen said his son was born in Israel but became an American citizen after being brought to the United States 12 years ago.

A state department spokesman in Miami said Cohen is still considered an Israeli national in Israel and there is nothing the United States can do about his being drafted.

Cohen said his son was to begin his new job as principal of the B'nai Sholom School in Chicago Wednesday.

The elder Cohen voiced doubt that his son could stand the rugged life of a soldier. He said Samuel was rejected by the U.S. Army because of poor sight and a bad back.

"I just don't think he'll make it," said Rabbi Cohen.

SENT TO JAPAN

More than 2,750,000 copies of the Bible were distributed in Japan by the United Bible Societies in 1962.

CAN WE HELP YOU??

No need to be without nursing care. Call your V.O.N. for part time nursing service in your home.

A MEMBER OF THE UNITED APPEAL

Ask Your Doctor—or Call the V.O.N.—WO 8-7210

Area Served, Belleville and 3 Mile Radius of City

Madoc Junction

MADOC JUNCTION — Miss Cherie Matthews of Belleville has returned home after holidaying at the home of her uncle and aunt, Mr. and Mrs. Murney Kirkey.

Mrs. C. Clancy of Wellman's, Mr. and Mrs. Clarence Fitchett were guests, Wednesday evening at the home of Mr. and Mrs. Maurice Clancy and Lloyd.

It was Mr. and Mrs. Fitchett's wedding anniversary.

Mr. Glenn Stapley spent a few days last week at the home of his grandmother, Mrs. C. Summers.

Miss Isabelle Prest spent last week at the home of her sister, Mrs. Harvey Goodfellow, Mr. Goodfellow and Cathy of Roslin.

Mr. and Mrs. Warren Harlow of Stirling spent Thursday evening at the home of Mr. and Mrs. C. Fitchett's.

Miss Audrey Stapley spent a recent Sunday at Presqu'ile Park, the guest of Mr. and Mrs. W. Pitcher and family.

Valerie and Ronald Wilson have returned home to Brockville after holidaying for a month at the home of their grandmother, Mrs. F. Smith.

Mrs. Robson of Peterborough and Mrs. Strickland of Lindsay visited Mr. and Mrs. C. Fitchett during the weekend.

Students here are back to classes again. Two are attending Moira Secondary School in Belleville and ten are attending the Stirling - Rawdon District High School.

Mrs. Godden is starting her second year as teacher at the school here. Mrs. Bert Reid has been engaged as teacher for the Zion School and Mrs. R. Chambers is again teaching this year at the Rawdon School.

Mr. and Mrs. Clarence Fitchett attended the C.N.E. in Toronto last Friday. Mr. Fitchett was a guest at the luncheon held in the Directors' dining room in the Queen Elizabeth Building.

Mrs. Robert Chambers has passed away in Toronto. Friends in the Community here wish to extend sympathy to all the family and friends.

Mrs. H. Ashley is spending part of this week with Mr. and Mrs. Alvin Miller and family in Belleville.

Mr. Murn Stapley enjoyed a trip to Milton this week.

MAY USE CHINESE MONEY

KATMANDU, Nepal (AP) — Communist China has offered $263,000 to build a "China-Nepal friendship hall" in this capital. Official sources said Wednesday the proposed name of the hall is unacceptable. But the Nepal government, which is short of money, plans to build a city hall and the Chinese money might be used for it. A simple plaque would acknowledge the Chinese contribution, they said.

Air Conditioning In All Schools Is Suggested

TORONTO (CP) — Merits of air conditioning in schools were argued Thursday at the department of education's conference on school design.

G. E. Graenek, a Toronto engineer, made a strong plea to the 600 delegates for air conditioning.

"Father goes to his air-conditioned office, mother shops in her airconditioned supermarket, so why should we send Johnny to study in an un-air-conditioned school?" he asked.

William Prentice, engineer with the Scarborough board of education, said mankind was creating too many artificial controls for his bodily environment.

"If they ever fail, what will we do?"

Guelph architect T. A. Sage said air conditioning is not needed because schools are closed during the hottest months.

Mr. Graenek said air conditioning is not a frill but an aid to reducing respiratory conditions. He said it takes dust from the air which carries bacteria.

The delegates, including teachers, builders, architects and municipal officials, were urged by Alexander Leman, a Toronto architect, to "avoid climbing on the bandwagon of windowless schools."

"Pupils need sunlight. Windows are a necessity. This talk about windowless schools is shameful . . . It's a new cliche."

But another Toronto architect, Irving Bolgon, said windowless classrooms prevented distractions from outside traffic and sunlight glare.

Work for Relief Approved by Toronto Ald.

TORONTO (CP) — Alderman George Ben said Thursday persons on city welfare rolls deserve more than a welfare cheque—they deserve the dignity of working.

Putting before Metro's welfare committee a resolution asking that people on welfare work for their money, he said: "Many unemployed Italians in my ward are reluctant to go on welfare. They always worked for their daily bread and they consider work-free welfare a badge of dishonor."

Meanwhile, the Toronto and District Labor Council Thursday voted to ask national and provincial labor bodies to oppose the "work for welfare" plan proposed by the Ontario Municipal Association.

The decision to approach the Canadian Labor Congress and Ontario Federation of Labor was reached after Moses McKay, secretary of the council's welfare services committee, described the proposition as backdoor chiselling.

DESIRABLE 2nd FLOOR FRONT

Office Space Overlooking the River

IN THE TRUDEAU MOTOR BUILDING

Large area. Can be subdivided to suit tenants. Available immediately. Apply:

TRUDEAU MOTORS LIMITED 31 STATION STREET

WE LOOK AHEAD

THIS NEWSPAPER, WITH ITS STAFF OF COMPETENT EDITORIAL WRITERS, IS PREPARED TO GIVE YOU EVENTS AS THEY HAPPEN . . . AND TO LOOK AHEAD IN ANTICIPATION OF THE FUTURE CHANGES THAT WILL MAKE THIS, OUR CANADIAN WAY OF LIFE, A BETTER ONE.

EVERY DAY, YOUR LIFE MOVES AT A FASTER PACE. YOU ARE EXPECTED TO KNOW MORE, MAKE DECISIONS FASTER, AND HAVE A GREATER UNDERSTANDING OF EVENTS AROUND YOU. YOU CAN DEPEND ON YOUR NEWSPAPER TO ACCURATELY REPORT, IN EASY-TO-UNDERSTAND TERMS, ALL THE NEWS THAT AFFECTS YOUR LIFE.

THE ONTARIO INTELLIGENCER LTD.

FREDDINE'S

SCHOOL OF DANCE

BEGINNERS AND ADVANCED STUDENTS

● TAP ● BALLET ● BATON

STUDIO

122 FRANK (Corner of College) WO 2-5231

BILL DELINE LTD.

BRINGS YOU THE

GREATEST NAME IN APPLIANCES

GENERAL ELECTRIC

FEATURING LAUNDRY WEEK

SEPTEMBER 3rd to 7th

GENERAL ELECTRIC Model 56W31 AUTOMATIC WASHER

- Large 12-lb. wash capacity
- Wash and rinse selections
- Automatic load balancing

GENERAL ELECTRIC Model 56D31 DRYER

- Porcelain enamel top and drum
- Full width, wide opening door

SPECIAL PRICE ..... $429. FOR THIS PAIR

TRADE-INS ACCEPTED FROM THIS PRICE WE NEED YOUR TRADE

GENERAL ELECTRIC Model 24P11 WRINGER WASHER

- Removable under water lint filter
- Safety start switch
- Large 9 lb. capacity
- Self-indexing wringer

$179.00 VALUE

FOR ONLY $129.95 and Trade

Not as illustrated · Not as illustrated

GENERAL ELECTRIC Model SP333 "MOBILE MAID"

DISH WASHER

- 3 cycle push-button controls
- N.E.M.A. Standards capacity for 14 people
- 3 way washing action. You get spotless, sparkling dishes & glassware.

$359.00 VALUE ONLY $299

Special introductory offer this week

CALL US FOR A DEMONSTRATION

PLENTY OF FREE PARKING AT

Deline's HOME FURNISHINGS

283 COLEMAN STREET DIAL WO 2-3483

French Govt. Again Faced With Inflation

By HAROLD KING

PARIS (Reuters)—There is a cloud on the "sunny" horizon of the thriving French economy.

After nearly five years of currency stability, the government is again faced with the danger of inflation.

Finance Minister Valery Giscard Destaing is preparing measures to control rising prices.

But some economists question the government's ability to control prices effectively and hence the always-present danger of inflation.

They cite the cancellation of a decision last April to control textile prices by taxation, a decision replaced by an elaborate agreement between the minister of finance and the textile industry to "keep profit - margins down."

It is doubted whether this will enable retailers to offer woollen goods in the fall at the same prices prevalent a year ago.

FOOD PRICES RISE

The big question remains the price of food.

In the two years since June, 1961, retail food prices have risen by more than 15 per cent. The usual accusation against the middleman does not seem to be well-founded ni this case.

Leaving out fruit and vegetables, retail food prices have risen in the last two years by 12.6 per cent, wholesale prices by 15.1 per cent and farm prices by 22 per cent.

The cause of higher food prices seems to be that farmers are getting more than before, a trend supported by the government.

Modern agricultural methods have caused a drop in the number of people employed on the land, but have increased the living standards of those who remain.

DEMAND HIGHER WAGES

Higher food prices inevitably lead to demands for higher wages, an inflationary factor to which must be added the acute shortage of labor, with employers competing for manpower and thus driving wages up again.

About 200,000 new jobs have been created here since the beginning of the year.

In the last six months, France has taken in 10,000 foreign workers, plus another 30,000 Algerians and 10,000 Africans.

Yet the over-all picture remains one of "over - employment." The construction industry is looking for another 28,000 foreign workers and the steel industry is in a similar position.

While the situation reflects the buoyancy of the national economy, it is causing concern to the authorities because of the inherent possibility of inflation.

Frankford

FRANKFORD—The Rev. Mac Wilson and daughter Marlene of Timmins visited Mr. and Mrs. Clifford Elliott last week.

Mrs. Fred Charlesworth spent the holiday weekend with her brother, Mr. Harold Maguire in Toronto.

The Rev. Don Kauffman, missionary on furlough from Japan was guest speaker on Sunday in Frankford Full Gospel Tabernacle.

Mr. and Mrs. Murray Hemstock and family of Owen Sound spent the holiday weekend with Mr. and Mrs. Fred Gardner.

Master Stephen Flood of Belleville spent a few days last week with Mr. and Mrs. Reg Elliott and family.

Mr. Harold Baker of Oshawa and Mr. and Mrs. Owen Baker and family of Oshawa spent the weekend with Mr. and Mrs. Earle Baker.

Mr. and Mrs. Don Thompson of Bailieboro were Sunday supper guests with Mr. and Mrs. George Wannamaker.

Dr. and Mrs. J. Beach and family returned home after a month's vacation at their cottage at Beachburg.

Mr. and Mrs. Alvin Miller and Arty Lee and Robert of Belleville, and Mr. and Mrs. Carl Rose, Jean, Ruth and Helen were Sunday guests with Mr. and Mrs. H. W. Rose.

A number of friends gathered at the home of Mrs. Reg Elliott on Friday afternoon to honor Mrs. M. Purdy, Mrs. Elliott's grandmother, who celebrated her 80th birthday.

Mr. and Mrs. Russell Smith and daughter Donna spent Sunday with Mr. and Mrs. Ian Ingram and family in Cobourg.

Mrs. B. Wager of Picton is spending a holiday with her parents, the Rev. and Mrs. Don White.

The Rev. and Mrs. Fred Spring and family returned home on Friday afternoon from vacation.

Moira

MOIRA — Mr. Gary Babcock, of Toronto spent Saturday with Mr. and Mrs. Wallace McInroy and was the guest of Mr. and Mrs. Bill Scott.

Mr. and Mrs. Joe Kellar attended the Kellar family reunion at Tweed Park on Sunday. Later Mr. and Mrs. Benson Kellar, Mr. and Mrs. Jack Osborne, Mr. and Mrs. Lewis Kellar and family, Mr. and Mrs. Douglas Kellar, Mr. and Mrs. Pigden and other relatives held a picnic at the Kellar home.

Mr. and Mrs. Ted Williams and family of Bagotville, Que., were guests of Mr. and Mrs. Ross Ketcheson, last Wednesday.

After a month's holiday church services of the Thomasburg charge were held at Moira on Sunday morning. Mr. George Dyson was the guest of Mr. and Mrs. Wallace McInroy.

A number of Junior Farmers from Oxford County spent the weekend in Moira homes. Two boys stayed with Mr. Owen Ketcheson, two girls at Mr. and Mrs. Douglas Farrell's and one boy with Mr. Donnie Farrell. They spent Saturday visiting places of interest and on Sunday noon they all enjoyed a picnic at the Vanderwater Park at Thomasburg.

Mr. and Mrs. Bill Cooper of Windsor are holidaying with Mr. and Mrs. Bill Scott.

Mr. and Mrs. Wallace McInroy were guests of Mr. and Mrs. John Wallace.

School opened at Moira with Mrs. Lea Ketcheson as principal and Mrs. Clement for the Junior room teacher. There are a number of new pupils because Fuller school children have joined with Moira.

Consecon

CONSECON—Mr. Bobby Adair and Corey Alyea, Kitchener, and Miss Linda Weir, Belleville were weekend guests of Mr. and Mrs. Robin Adair and family.

Mrs. Bernice Spears, Trenton, spent Monday with her mother, Mrs. Madeline Clark.

U.C.W. ENTERTAINS

Unit 2 of the U.C.W. were entertained at the home of Mrs. Ruth MacDonald Tuesday afternoon.

Mrs. Addie Phillips spent a few days visiting in Rochester.

Mr. and Mrs. Arthur Saucier and family spent the weekend shopping in the U.S.A.

Mr. and Mrs. Carl Hicks, New Brunswick, and Mr. and Mrs. Bob Jeffreys and family of Trenton were weekend guests of Mr. and Mrs. Clair Hicks.

Mr. and Mrs. Alex Rattray were Sunday supper guests of Mr. and Mrs. Sherman Chase.

Mrs. Janet Vancleaf, West Lake spent Wednesday with Mrs. Ruth MacDonald.

Mr. and Mrs. Laurie Spencer, Sherrie and Karrie of Painswick; Mr. and Mrs. Oscar Spencer, Barrie; Mr. and Mrs. George Eager and family; Mrs. Nettie LaRue, Peterborough; Mr. and Mrs. Austin Lusk, Heather and Janie, Belleville; Mr. and Mrs. David LaRue, Danny and Jamie were guests of Mr. and Mrs. George LaRue over the holiday weekend.

Miss Joan Bennett has returned to her home in Belleville after spending the past two months with Mr. and Mrs. Charles Bruynson.

Mr and Mrs Nelson Peters, Toronto, and Mr. and Mrs. Richard Hewton, Stirling, were weekend guests of Mrs. Beatrice Peters.

Miss Annis Johnston was the guest of Mrs. Alex Kattray on Wednesday.

Mr. and Mrs. Joseph Seeley, Picton, and Mr. and Mrs. David LaRue were Monday guests of Mr. and Mrs. Earl Seeley and family.

Mrs. Madeline Clark spent the weekend with Mrs. Nellie Vanwart.

WEDDING ANNIVERSARY

On Saturday evening Mr. and Mrs. Alfred Williams entertained Mr. and Mrs. Robert Blair and family, Belleville; Mr. and Mrs. Bud Weese and family; Mr. and Mrs. Chas. Kirby; Mr. and Mrs. Dorwin Smith, celebrating their 7th wedding anniversary.

Mr. and Mrs. Roy Southorn and family, Toronto, spent the weekend with Mr. and Mrs. Roy Southorn, Sr., at their cottage, Northlake Side.

Mr. and Mrs. Fraser and family spent the weekend visiting at Athens.

Mr. and Mrs. Bob Kennan, Belleville, were Sunday guests of Mr. and Mrs. Harold Kenny.

Mrs. Earl Bush, Deseronto with her mother, Mrs. Fred Clark, spent Friday at the CNE.

Mrs. Anona LaRue with Mr. and Mrs. Francis Lozo, Trenton, spent Sunday in Toronto.

Brian and Bruce Carter, twin sons of Mr. and Mrs. Ted Carter, returned home after spending two months with their grandparents Mr. and Mrs. Harold Kenny.

Picton

Fractures Legs, Cut by Saw Removing Tree

PICTON — John Harrison, 44, of R. R. 4 Picton, is convalescing at his home following a week in Prince Edward County Memorial Hospital. Mr. Harrison was severely injured in an unusual accident in which he suffered a double break in the leg and cuts. Mr. Harrison was removing a tree which had blown down across the road near his home. A falling limb struck him on the head, causing him to fall on a chain saw and resulting in a gash on the front of his head. The saw was still in operation. His brother, Harvey Harrison of Oakville, witnessed the mishap and shut off the saw. He is the son of Mr. and Mrs. Herman Harrison.

Poster Contest Planned to Aid Blood Clinic

PICTON — To publicize the Red Cross Blood Donors' Clinic being held in Picton, October 7, a poster contest was planned by the W. H. A. of Prince Edward County Memorial Hospital Clinic committee which met Wednesday at the home of Mrs. J. E. Armand.

Prizes are to be awarded for clinic posters done by Grades 7 and 8 in Wellington, Bloomfield, Queen Elizabeth (Picton), St. Barbara's (Picton Heights) and St. Gregory's (Picton). These will be on display Sept. 27th.

A similar contest in planned for rural schools in connection with the spring clinic.

A blitz night in Picton was planned for Sept. 16 when appointment cards will be offered possible donors. The WHA will be assisted by members of service clubs, Salvation Army, and other groups. In rural areas, there will be a canvass under direction of Women's Institutes and the WHA members.

Supervisor for Area A, Canadian Red Cross, J. E. Goodfellow, attended the meeting and highly commended the local group on its organization and ideas and their publicity efforts are being brought to the attention of the public relations committee of the provincial organization.

URGENT NEED

There is an urgent need for blood, Mr. Goodfellow said. He mentioned the increasing number of accidents and the fact that holidays had reduced attendance at clinics. The supply is low and it is hoped the public will respond generously, he added.

Eldorado

ELDORADO — A number of people here have been attending the Standard Church Camp Meeting at Ivanhoe.

Mr. and Mrs. Andy Kerr of Kingston were guests of Mr. Stevenson and Alice on Sunday evening.

Mrs. George McCann is a patient in Belleville Hospital.

Mr. and Mrs. Elgin Post are camping at Algonquin Park this week.

Mr. and Mrs. Mel Johnson were guests of their daughter, Mrs. John McCann, Madoc.

Mrs. Earl Wartman and Mrs. C. D. McCann spent Friday afternoon in Belleville.

Mrs. Evans (Sr.) is spending some time with friends in Oshawa.

Mr. and Mrs. Jas. Gordon and family were guests of Mr. and Mrs. Roy Holgate, Saturday.

Mr. and Mrs. Clayton McCann and family of Peterboro were guests of Mr. and Mrs. Clayton Blackburn on Sunday.

Mr. William Gay of Toronto is spending a few days with his mother, Mrs. Weart.

Mr. and Mrs. Clifford Blakly of Brockton, N.Y., have returned home after visiting friends.

Mr. and Mrs. Claud Blakley and their children are visiting friends in the States.

MAKE WORLD'S CHARTS

The hydrographer's department of the Royal Navy printed nearly 2,000,000 new charts in 1962 and sold $1,047,309 worth.

CAPITOL LUNCH
145 Front St. — Belleville
"The Place where the Working Man gets a Fair Deal and a Square Meal"
AIR CONDITIONED

WE SAVE YOU CASH
at WEAVER'S - TRENTON

GOODWILL Look at These SLASHED PRICES GOODWILL

'62 PONTIAC — 2-door sedan, 6-cylinder, radio, sharp, one owner. WAS 2195. SACRIFICE PRICE 1895.

'61 METEOR MONTCALM — 4-door sedan, one owner, equipped, power steering and brakes, V-8 automatic, seat belts, radio, whitewalls, like new. WAS 2195. SACRIFICE PRICE 1995.

'60 ENVOY Station Wagon — White, with all leather red interior, roof rack, excellent condition. WAS 1045 SACRIFICE PRICE 875.

'58 PONTIAC 4-DOOR — Sedan, 6-cylinder radio, a one family car. WAS 995 SACRIFICE PRICE 745.

'58 METEOR Ranch Wagon — 8-cylinder, automatic, radio. WAS 1045. SACRIFICE PRICE 875.

'59 CHEVROLET Parkwood — 9 passenger station wagon, radio, one owner, excellent. WAS 1795 SACRIFICE PRICE 1475.

'58 OLDSMOBILE — 2-door hardtop, equipped, a real sporty car. WAS 995 SACRIFICE PRICE 775.

'57 PLYMOUTH — 2-door sedan, V-8, automatic transmission. WAS 695 SACRIFICE PRICE 445.

'57 DODGE Station Wagon — Beat this for a buy! WAS 745 SACRIFICE PRICE 450.

'57 METEOR RIDEAU — 2 door hardtop, automatic and radio, a real sporty car. WAS 1095 SACRIFICE PRICE 775.

'58 CHEVROLET SEDAN — 4-door, red and white, all new tires, top shape. WAS 1095 SACRIFICE PRICE 875.

'58 PLYMOUTH SEDAN — 2-door, 6-cylinder. A real buy. WAS 745 SACRIFICE PRICE 575.

'59 VOLKSWAGEN MICRO — 9 passenger wagon, excellent for camping or general purpose. Top condition. WAS 1045 SACRIFICE PRICE 775.

'60 FORD FAIRLANE — 2-door sedan, 6-cylinder, automatic, radio, one owner, sharp. WAS 1795 SACRIFICE PRICE 1475.

OTHER BIG BUYS

'61 PONTIAC 4 DOOR
Station Wagon, 6-cylinder, just like new.
WAS 2345. .... SACRIFICE 2145.

'62 FORD FAIRLANE
6-cylinder with radio. A one-owner car, sharp
WAS 2195. .... SACRIFICE 1975.

'55 BUICK SPECIAL
4-door sedan
WAS 395. .... SACRIFICE 225.

'55 FORD CUSTOM
2-door sedan
WAS 395 .... SACRIFICE 195

'55 PONTIAC DELUXE
WAS 395. .... SACRIFICE 175.

'55 DODGE STATION WAGON
2-door sedan
WAS 445. .... SACRIFICE 274.

'59 FORD STATION WAGON
6-cylinder in excellent condition.
WAS 1395. .... SACRIFICE 1195.

WEAVER'S
MURPHY ST. BARGAIN LOT

'54 CHEVROLET SEDAN .... 95.
'53 PONTIAC SEDAN .... 65.
'53 FORD SEDAN .... 75.
'53 FORD HARDTOP .... 45.
'52 AUSTIN .... 85.
'51 DODGE .... 75.
'50 PONTIAC COACH .... 65.
'50 PONTIAC SEDAN .... 85.
'49 STUDEBAKER .... .75
'48 CHEVROLET COACH .... 55.
'48 PONTIAC SEDAN .... 45.

WEAVER MOTORS
LTD.
TRENTON - ONTARIO
"A Better Place for A Better Deal"

PUFF - PUFF — Young Salvation Army girl finds it a little easier to play large band instrument, above, by resting it on the ground, as it does appear to be somewhat larger than she needs. Huff - Huff - Huff.

Bonarlaw

BONARLAW — Mrs. Trevor Kerr of Ottawa is visiting Mr. and Mrs. Ralph Wellman.

Mrs. Gerald Burkitt held a birthday party in honor of Jimmie's seventh birthday. Eight boys attended and a birthday lunch was served.

Mr. and Mrs. Thompson have returned to their home in Manitoba, after visiting Mr. and Mrs. J. Eggette.

Brian Burkitt spent a few days with his grandparents.

Mr. and Mrs. John Legge and family of Brantford were weekend guests of Mr. and Mrs. James Legge.

Visiting Mr. and Mrs. Harper Bateman were Mr. and Mrs. Bill Amm with their daughter Charlene together with Mr. and Mrs. Sam McIlwaine with their son Steven. Both families were from Toronto.

Miss Annie Unwood of Kingston is visiting Mr. and Mrs. James Legge.

Mr. and Mrs. Jim McComb, Rhonda and Randy spent the weekend with Mr. and Mrs. Bill Burkitt.

Mr. and Mrs. Stan Williams of Toronto were holiday guests with Mr. and Mrs. Fred Gilbert.

Mr. and Mrs. Will Burkitt and Mr. Everett Hearns of Mountain View visited Mr. and Mrs. A. Burkitt on Sunday. They called on Mr. and Mrs. Gerald Burkitt, Mr. and Mrs. Bill Burkitt and Mr. and Mrs. Reg. Burkitt.

Bonarlow school pupils entered the class rooms to find Mrs. James Heath, from Marmora, their new teacher as well as some new pupils.

Mrs. Ward McInroy will continus as teacher of 12th Line school for another year.

Mr. and Mrs. Ray Maic and family returned home to Brantford, following a two week holiday.

Several attended the Marmora Fair on Monday and viewed the many exhibits.

Mr. and Mrs. Levi Laton, of Stoco visited Mr. and Mrs. Paul Laton over the weekend.

Mrs. E. Martin has resigned from her post at the Bank of Montreal in Marmora in order to join her husband. He is stationed out West with the Air Force.

Student Witches Lose Appeal Against Murder Conviction

DAR ES SALAAM, Tanganyika (AP)—Three women who helped a pack of witches slaughter a woman two years ago at Utete, Central Tanganyika, have had their appeals against conviction and sentence of death for murder dismissed.

The Court of Appeal of Eastern Africa dismissed the appeals of Hadija Saidi, Zainabu Athumani and Zabidu Abdo, who were called "student witches."

They are to be hanged for the murder of a woman who offered herself as a human sacrifice to the witches.

The dead woman, Fatima Nyanguandal, had been asked by the pack to supply a close relative as sacrifice in a ceremony for making medicine for witchcraft purposes.

Instead she offered herself. Her husband was given medicine to dope her before she was hidden in some bushes.

In a gruesome midnight ceremony, a 50-strong pack of witches including the three accused searched the bushes and found and killed her.

At the trial, evidence was given that the woman was beheaded and her body was cut into small pieces.

The pieces of flesh were dried and powdered and the powder was distributed among the witches for making special witchcraft brews.

St. Ola

ST. OLA — Misses Edith and Barbara Phillips of Trenton spent the holiday weekend visiting their parents, Mr. and Mrs. Harry Phillips.

Mr. and Mrs. Alan Carrol and family drove to Kirk's Cove near Kaladar and back on Sunday to witness the water show.

Mrs. Gordon King and Miss Ann Mills were guests of Mrs. Thomas Ham at a delicious chicken dinner on Sunday. Mrs. King, 93, walked from her own home to her sister's and back.

Mr. and Mrs. George Moon and daughter Miss Dorothy Moon of Cobourg visited Mrs. Gordon King on Monday afternoon.

Mrs. Merton Ham and son David came home from Toronto on Friday after spending a week visiting Mrs. Leslie Gibson in that city.

Mrs. William Baker returned home Saturday after visiting her daughter, Mrs. Lionel Beliele and family for a week, in Toronto.

Mr. and Mrs. Jackie Phillips, Gary and Sherry visited Mr. and Mrs. Oscar Phillips over the holiday weekend. While here they called on Mrs. Gordon King on Saturday evening. They returned to Napanee on Monday.

Mr. and Mrs. C. E. Thompson arrived home on Saturday after spending a week in Toronto. While there they attended the C.N.E. On their way to the city they visited Mr. and Mrs. English in Peterborough and on their return visited Mr. and Mrs. Ted Sprackett and sons in Belleville.

Mr. and Mrs. Gilbert Van Alen and boys who have been vacationing at their cottage on Salmon Lake, went home to Belleville, on Monday.

On Monday evening Mr. and Mrs. Oscar Phillips drove to Picton Lodge to pick up their daughter Gale who has spent the summer in Picton Lodge.

MR. TWEEDY by Ned Riddle

"Could you work a little faster? My TV dinner is getting too done."

Ivanhoe

IVANHOE—Mr. and Mrs. Ian Munroe, Kevin and Gregg and Miss Mary Stanton of Kingston attended the C.N.E., Toronto, on Monday.

School opened on Tuesday with Miss Margaret Wright as principal.

Thursday visitors at the home of Mrs. William Shaw were Mrs. B. Ketcheson of Moira, Mrs. Olive Williams of Belleville, Mr. and Mrs. Ted Williams and their children from Bagotville, Que.

Mrs. Arthur Wood visited Mr. and Mrs. Fred Blackburn of Orillia on Sunday.

Mr. Peter McFadden from Toronto is holidaying at his home here.

Mr. Jack Flegher spent Tuesday and Wednesday in Toronto.

Mr. and Mrs. Robert Wells and their children spent the weekend with Mrs. Burton Reid.

RESTORE FORT

The Canadian government plans a $12,000,000 restoration of Cape Breton's Fort Louisburg, razed by the British in 1760.

Teen-Age Canada

Teen-Age Contribution To U.S. Is Fine Story

By JACK HUTTON

The next time you hear someone bemoaning the present generation of teen-agers, give him a telephone number to call — the local Salvation Army headquarters.

What he hears is guaranteed to produce an apology within two minutes.

The teen-age contribution to the Canadian Salvation Army movement is one of the least-publicized but easily one of the most heartwarming stories in Canada today.

Fifteen hundred young people between the ages of 13 and 20 proved it last weekend during a three-day meeting in Toronto, discussing everything from emotional problems to modern emphasis on sex.

The Canadian Corps Cadet attracted young people from every part of Canada, not to mention the observers from Norway, Mexico, Jamaica and Bermuda.

All of the young people involved are in the Salvation Army's six-year Bible study course back in their home towns. But that, I learned, is only part of their contributions to their communities.

MONTHLY PROJECT

Almost every local group has a monthly project to help some part of its community. It might be a concert. It might be carrying baskets of food. But it is always done quietly, rarely attracting public attention.

I asked David McKee, an 18-year-old delegate from Winnipeg, Man., what had attracted him to the Bible study classes.

"Well, when you get to a certain age, you want to find answers to questions," he said.

"The Bible, I've found, is the best place to go for this. I've been in the local Bible study group since the age of 13, and I've found that what you learn there carries over into your outside life."

David, he added later, had another reason for being interested in the Salvation Army movement: his father is Lt.-Col. A. G. McKee, in charge of all Salvation Army activities in Manitoba.

Do friends ever question spending two hours one night a week in Salvation Army activities, I asked. Does it seem "square" or unusual to them?

"Most people ask the same questions that you are," replied David. "But after awhile they find them coming back to find out more. They realize that you are sincere and this impresses them more than anything else."

FUN, TOO!

Belonging to a Salvation Army group, David emphasized, isn't all work and study. He has played euphonium for some time — and played, in fact, a solo at an evening concert of the national meeting.

Purpose of the Congress, its organizers told me, was to "intensify" the attitudes that the delegates develop in their study sessions. Fifteen hundred young people found out that others besides themselves were wondering about the same problems.

And, even more important, all found that the same rules of conduct and standards could meet any problem that came up. When you think of it, that's a good thing for anyone to learn — isn't it?

SONG RACKETS

John Fowler, 19, of Halifax, N. S., read our recent column on getting songs published and was moved to write the following letter.

"I enjoyed your piece on the shady types who take advantage of would-be song writers. But, oh how I wish I'd read something like this a year ago.

"I've been playing piano since I was 10 or 11, and since then I've knocked out a few tunes that my family and I have liked. They may not be much, but at least they're mine.

"One year ago — it must have been a particularly weak moment — I saw an advertisement that asked for contributions from beginning song-writers. What I didn't realise was that I'd have to pay.

"I sent in my song and then received a letter saying it would be published — providing I sent a cheque or money order for $50. There were other charges if I wanted it "merchandised" to radio stations.

"I didn't send the money, of course, but I've received a barrage of letters ever since. And so far I haven't seen my music returned. More power to you for warning other young people who might make the same mistake."

"Everyone's switching to Canadian products"

WISE shoppers know that every dollar spent on Canadian goods keeps Canadians working. This is one big reason why everyone is switching to Canadian goods.

A second reason is that many imported products have a Canadian equal in price, design and quality. Canada now produces almost everything.

If each of us in Ontario diverted an additional $2 a week from imported to domestic goods, the result could total $600,000,000 in new Canadian manufacturing and that should create 60,000 new jobs.

To keep our economy strong, to make better job opportunities, and to create jobs for young people, we all must look at the label before we buy. If the price, design and quality are right, buy the product that is marked Made in Canada.

Buy a hippo if you must, but before you do consider the Canadian alternatives. It's in your own best interest. You help yourself, your neighbour and the whole province by switching to the product made here.

MORE OPPORTUNITY

ONTARIO GOVERNMENT TRADE CRUSADE

Municipal Affairs Minister Says Liberal Hoodwinked By Researchers on Bracci

TORONTO (CP) — Municipal Affairs Minister J. W. Spooner said Thursday Liberal Leader John Wintermeyer has been hoodwinked by his researchers on the affairs of Naido Bracci, chairman of the White River improvement district.

Speaking at a press conferences, Mr. Spooner said there was no foundation whatsoever to Mr. Wintermeyer's allegations against Mr. Bracci.

Last week in Sudbury, the Liberal leader suggested Mr. Bracci had made large financial gains by buying land along the route of the Trans-Canada Highway.

The Liberal leader also questioned dealings of Mr. Bracci, a leading White River Progressive Conservative, in renting several buildings to government departments and agencies.

NOT IN RECORDS

Mr. Spooner said Mr. Bracci's business dealings with the Canadian Pacific Railway are not in the records of the municipal affairs department and he saw no reason why they should be.

Mr. Wintermeyer had said Mr. Bracci bought 1,500 feet of frontage on the Trans-Canada route from the CPR in 1959 before the route was registered with the department of highways.

"The land in which Mr. Wintermeyer suggests there was some nefarious dealings had been farmed by the Braccis for more than 30 years," said Mr. Spooner.

He added that Mr. Bracci would have no more information regarding the location of the new highway than any other citizen.

"Mr. Wintermeyer is wrong when he suggests that the general public would have no knowledge of where the highway is going until December of 1959," the minister said.

RELAXED IN 1956

"In fact, the line of the highway was blazed about 1950 and was being used in 1956 as a gravel highway without pavement."

Also, contrary to Mr. Wintermeyer's charges, Mr. Spooner said the White River board of trustee meetings are open to the public.

And he said Mr. Bracci told him he does not own a stone quarry or gravel pit. Mr. Wintermeyer had charged grading and paving contracts have been awarded to a firm buying stone from a Bracci quarry.

Concerning the letting of contracts without tender as charged by Mr. Wintermeyer, Mr. Spooner said one contract was let in this manner in 1961 because a contractor gave a low price and because his equipment was in the area.

Mr. Spooner was asked if as a result of his investigation he considered Mr. Bracci innocent of the charges.

"I would make no remarks about Mr. Bracci," he replied "He knows his own position."

HITS EASTVIEW CHARGE

Mr. Spooner also strongly criticized Mr. Wintermeyer's charge that someone had tampered with a report on the affairs of Eastview to protect a Conservative member of the legislature, Gordon Lavergne, a former mayor of Eastview.

He said only one report was made to the deputy minister of municipal affairs on the Eastview situation.

"This report was neither amended nor altered, nor were there deletions made from it as suggested by Mr. Wintermeyer."

Mr. Spooner said he neither knew nor cared how Mr. Wintermeyer got his hands on a draft of the final report. "As far as I am concerned there was only one report."

Safety Experts Want Hemlines Kept High

WASHINGTON (AP)—Traffic safety experts pleaded Thursday with Parisian fashion designers: "Hold those hemlines high!"

Short skirts save lives, the American Automobile Association said in a press release. As evidence, it noted that 70 per cent of pedestrians hit by autos are men.

Most pedestrian accidents occur at night and, said the AAA, the reason a lady can skip across a street in relative safety is this:

"The headlights of modern cars aim downward and readily pick up the stockings or bare legs of women in the beam. Naturally, the more shocking or less exposed, the easier it is for motorists to spot and thus prevent an accident."

The AAA said hemlines have been rising. It said: "The AAA's parting word to the fashion houses of Dior, Balenciaga and Fath is — keep up the good work."

John de Lorenzi, publicity director of the AAA, admitted under close questioning that the AAA hadn't any scientific evidence to show that short skirts save lives — it hasn't done any field research on this hypothesis.

Asked about an alternative theory—that short skirts are a menace because ogling male motorists take their attention off the wheel — de Lorenzi said:

"That is an entirely different issue. That is driver's error. Sometimes no amount of driver education will control the emotions."

Christopher Grayham, 21, of Belleville received an engraved wrist watch from Canadian National for services rendered when he reported a washout on the railways north-bound lines in East Scarborough. J. H. Spicer, CN Toronto Area Manager (right) made the presentation to Grayham.

SEE BIG CLEARANCE

LONDON (AP)—The medical magazine Lancet says a new drug called BW 33-T-57 may prove to be the biggest advance in the fight against smallpox since Edward Jenner developed vaccination in 1796. The drug was evolved by research workers headed by Dr. D. J. Bauer in Britain's Wellcome Foundation and by Dr. P. W. Sadler, a British biochemist.

Belleville Boy Rewarded by CN Official

Christopher Grayham of 66 East Moira St. Belleville was presented with an engraved wrist watch Sept. 4 by Canadian National officials at Toronto.

The presentation was made by CN Toronto Area manager, J. H. Spicer. The railway showed its gratitude as a result of services rendered by the 21-year-old Carleton University student who prevented what could have become a serious derailment. He had warned police that a twenty-foot washout occurred during heavy rains Aug. 3, on the Bala subdivision of the CN near the Finnegdon Park Development in East Scarborough.

Grayham, summer student employee of Toronto Industrial Leasing Co. Ltd. was working on a nearby golf course. He was en route to his room located in the clubhouse when he noticed the washout.

A culvert, plugged with debris overflowed, flooded the surrounding area and washed away part of the embankment carrying CN tracks.

Quick action in reporting the incident resulted in the rerouting of traffic over other CN lines.

Body of Wealthy Banker Found In Canal

BUFFALO (AP) — A man's torso, tentatively identified as that of a wealthy banker and business executive, was recovered Thursday from a canal.

Edward B Germain, 68, of Buffalo, disappeared four years ago after attending a meeting. He was believed headed for his summer home at Bay Beach, Ont.

The body—without the head, arms and legs—was found by three boys in reed-choked water of the Black Rock Channel, a shipping link between Buffalo and Tonawanda.

"I don't think there's any way to determine whether foul play was involved because the body was so badly decomposed," said Detective Sgt. Russell W. Cobb.

Police said they believed he might have fallen asleep or become ill and driven his car into the water. The channel is 21 feet deep.

Germain had been president of the Dunlop Tire and Rubber Company from 1922 to 1954.

At the time of his disappearance—June 11, 1959—he was a director and member of the executive committee of the Marine Trust Company of Western New York.

Slow But Steady Progess Being Made in Integration

By HAROLD MORRISON
Canadian Press Staff Writer

The latest bombing, riots and bloodshed in Birmingham tend to obscure the fact that despite malevolent operations of white supremists, some slow but steady progress has been made this month in opening more southern white schools to Negro children.

In essence, the integration process is still of a token nature.

Race barriers were lowered for the first time in four Charleston, S.C., schools. The number of Negro students in desegregated Memphis, Tenn., schools increased to 258 from 46. And all-white classes opened their doors to Negroes in Baton Rouge, La., Savannah and Athens, Ga., and Tallahassee and Jacksonville, Fla.

Alabama and Mississippi remain the hard core of resistance to integration and in these states blame for lack of progress can be placed to a large extent on political leaders.

Even newspapers which have taken a neutral stand on the integration issue question the behavior of Alabama Governor George Wallace who says after the course of events in Birmingham: "This is only the first inning and we have not come to bat."

QUESTION SUCCESS

The Washington Star says that if Wallace intended to incite violence by his erratic behavior, he has succeeded "perhaps beyond his expectations."

If history in the racial battle serves as a lesson, it is questionable whether Birmingham police will discover who bombed the home of a Negro lawyer for the second time in three weeks, and whose bullet killed the 26-year-old Negro, a victim in Wednesday's bombing and shootings.

Just a week ago the biggest mass march in U.S. history brought 200,000 persons in prayer and song in the Washington shrine of Abraham Lincoln. There, a Negro leader set hearts aglow by telling of a dream that one day Negro and white children of Alabama would walk hand in hand as brothers and sisters.

DID IT PAY?

Now some Negroes may wonder whether the march did any good. Would the white southerner learn anything except through bloody revolution?

The U.S. government's proposals to help Negroes fight discrimination by tougher laws are bogged down in Congress. The civil rights commission, which helped smash barriers against Negro voting rights, is due to expire shortly unless Congress moves with emergency speed to provide an extension of the commission's life.

Yet Negro leaders are convinced history is on their side. They believe the walls of discrimination must fall. In Alabama, politicians, backed by white police, undoubtedly will cause new hardship, new bloodshed.

So far, the white supremists have succeeded in closing Birmingham schools rather than allow integration. But the U.S. justice department is keeping careful watch. It is unlikely the schools would remain closed for long before the administration starts thinking of enforcing integration with the use of federal troops.

ONE NEGRO ONLY

MONTGOMERY, Ala. (AP). The administrative vice-president of the University of Alabama says only one Negro will be admitted to the university's main campus this fall. J. Jefferson Bennett said in an interview Thursday he had heard rumors that several would be admitted this fall, but they were false. He said that Vivian Malone, who was enroled early in June, will be the only one.

U.S. Sets Goal of Landing Astronauts on Moon by '70 3 Other Projects Planned

By HOWARD BENEDICT

CAPE CANAVERAL, Fla. (AP)—The United States has set a goal of landing astronauts on the moon before 1970. After this momentous achievement, in what will be the course of the U.S. manned space program?

National Aeronautics and Space Administration planners are studying the engineering, funding and other aspects of possible programs to follow the Apollo lunar landing project. Their main interests are in space stations orbiting the earth, manned flights to Mars and a permanent moon exploration base.

Eventually, all three programs may be attempted. But the costs are high and the space agency must decide which deserves priority. Because of the years required between the drawing board and the launching pad, decisions are expected within a few months.

Most officials believe the space station is the most logical next step because it would contribute greatly to Mars and lunar base missions.

YIELD OF PROSPECTS

Michael Yarymovich, assistant director of NASA's manned space station office, says the stations orbiting the earth for periods up to five years would help determine how long men and equipment can operate in space weightlessness. He says:

"The main purpose of a space station would be biomedical research. Before we spend any length of time flying to the planets or establishing moon colonies, we must learn man's capabilities of performing useful missions in space over extended periods."

From their sky-high research laboratory, the station team could conduct experiments in astronomy, biology, communications, weather, physics, chemistry and radiation. Astronauts picked for planetary flights would train aboard the station.

The defence department is interested in manned space stations, and to avoid duplication, both military and civilian needs probably will be considered when the design is firm. Reconnaissance would be a major military goal.

Yarymovich said these three space station concepts are under study:

1. Minimum, which could be achieved in the shortest possible time by modifying the Gemini-Apollo spacecraft for keeping two or three astronauts aloft for 100 days.

2. Small, a four- to six-man station, probably a large version of Apollo, which would remain in orbit 200 miles high for a year. Crew members would be replaced on a staggered basis, with at least one man remaining with the station a full year. The two-man Project Gemini spacecraft would be the shuttle vehicle between station and earth.

3. Large, a mammoth vehicle for 12 to 24 men who also would be rotated back to earth at various times. The station would stay up from one to five years and would be supplied by an Apollo spacecraft enlarged to seat six to 12 men. Many station shapes have been studied, including doughnut, pie and beer can and spoked wheel.

TO TOUR NIAGARA

NEW YORK (AP)—A group of United Nations delegates representing 28 countries will tour the Niagara power project, the largest hydro-electric development in the Western hemisphere, on Saturday, the state power authority announced Friday.

Kelso Roberts Says Attack Was Personal

BURKS FALLS, Ont. (CP)—Kelso Roberts took Liberal Leader John Wintermeyer to task Thursday night for what Mr. Roberts termed a personal attack on Mr. Justice Wilfred Kelso, who conducted the one-man Ontario royal commission on crime last year.

Mr. Roberts, now Lands and Forests minister but who was attorney - general when the crime commission was called, was referring to comments made by the Liberal chief in Orillia Wednesday night.

Speaking to a Progressive Conservative nominating meeting, Mr. Roberts said:

"It is difficult for me as a lawyer to understand how a lawyer of some standing at the bar of Ontario, as is the leader of the Opposition, can launch out at this time a tirade of abuse which seems, if he is reported correctly, to question the capacity, integrity and fairness of the very distinguished justice of appeal who constituted the commission."

Mr. Wintermeyer Wednesday night called the commission's report a mass of incredulity and said a Liberal government would not accept it.

Mr. Roberts said the government "bent over backwards to assure a thorough and complete and impartial enquiry." He defended the work of the commissioner and his results.

Calling Mr. Wintermeyer's statements on crime "reprehensible," Mr. Roberts said that "if he keeps on at the rate he has been handing out slander and abuse, he may well run out of much in this election before election day."

Highway 405 To Be Opened By Minister

Highway 405 . . . a new, controlled-access freeway providing a high-speed connection between the new Lewiston-Queenston bridge and the Queen Elizabeth Way near the Garden City Skyway . . . will be officially opened to traffic by Highways Minister Charles M. McNaughton, on Wednesday, September 11, at 2:00 p.m., it is announced.

Participating with the Minister in the opening ceremonies will be Lincoln County Warden F. D. McKenzie and the Reeve of Niagara Township, H. A. Dawson.

While construction of Highway 405 has been under way, traffic over the $16,000,000 Lewiston-Queenston bridge has been routed over a short section of Niagara Parks Commission road to reach Highway 8-A.

The length of the highway is approximately six miles but including interchange legs and related construction it is equivalent to nearly 9½ miles. Total estimated cost of the highway is $4,227,000.

One of the features of this controlled-access highway is that despite its proximity to heavily-populated areas, driving over it will open a vista of scenic beauty because of the contour of the land and the change of elevation near the Queen Elizabeth Way.

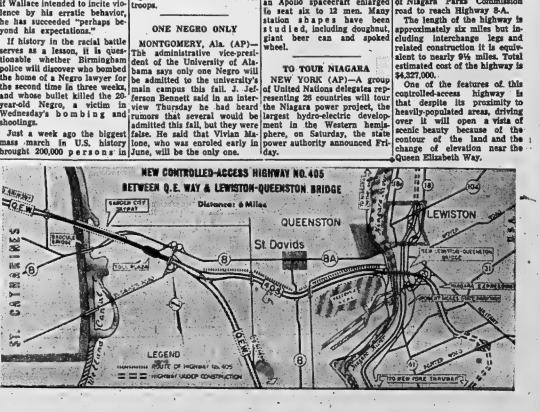

"Jest a Second"

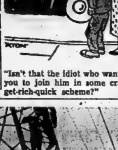

"Isn't that the idiot who wanted you to join him in some crazy get-rich-quick scheme?"

HIGH SPOT IN CIVIL RIGHTS PICKETING — A policeman goes after two civil rights pickets who chained themselves halfway up boom of a 100-foot construction crane at Rochdale housing development in New York's borough of Queens. The pickets vowed not to come down until Negroes and Puerto Ricans are accepted in the city's building and construction trades. At bottom is Andy Young, 32, a dancing instructor. Above him is Frank Anderson, 22, a construction worker. A rescue net was placed below the crane. — (AP Wirephoto)

Sunday School Lesson

World Hard on Dreamers

By ROY L. SMITH

All of us are familiar with the case of that person who feels, somehow, important if he is able to tear a good man down from a pedestal. There is something about a superior personality that irritates a man who is really small.

There have been those short souls who have seemed to enjoy the dubious sport of debunking the great. It is true, of course, that even those who have achieved greatness are still subject to occasional faults and weaknesses. But to exalt ones self at the expense of those who have achieved splendidly, is one of the worst sins of the shrunken spirit.

JOSEPH AN IRRITANT

The story of Joseph, the favorite son of old Jacob, is beset with a series of discreditable things. The young man, as a youth, was without question a tiresome youth, probably quite a boor.

But he was not entirely to blame. His father encouraged him in his worst faults, so much so that he eventually became the victim of the jealousy of his brothers. But as the later events show, he was of a superior sort from the beginning. His difficulty lay in the fact that he did not learn, until after he had suffered, how to use his powers without parading them.

HARD ON DREAMS

In a very remarkable play entitled "St. Claudia," Pontious Pilate attempts to rebuke his wife's confidence in the man from Nazareth, by saying, "He is only a dreamer, and this world is never gentle in dealing with dreams."

This is the reason why those who have attempted to lead the race to the heights have so frequently suffered martyrdom.

Perhaps it was a maddening thing to watch young Joseph put on airs. For his older brothers to listen as he recited the story of his dreams, in which he always seemed to be the hero and the conqueror, was not easy. It is not alone true that prophets are "without honor in their own country," but it is also true that the hero's family is apt to be the last to discover in him the heroic.

The Uniform Sunday School lesson for September 8: "Rejected by His Brothers," Genesis 37 through 50.

Read your histories! Time and again the dreamers have been cast into prison, suffered martyrdom and paid dearly for their dreams. Socrates drank his cup of hemlock, Galileo lived out his days in a dungeon, and Louis Pasteur was made a laughing stock. All for their dreams. And Jesus of Nazareth was condemned to a cross, and the only reason we remember Pilate, Ananias, Caiaphas, or Judas, is because each had something to do with nailing Him there.

In our own day anathemas are heaped upon the "do-gooders," as if they were somehow stupid, incompetent, or imbecilic. But what a tragic world ours would be if it had not been for the Jane Adams, Herbert Hoovers, Kagawas, and Schweitzers.

NEED OF FELLOWSHIP

It is a common thing to hear it said that the American people are in need of enlightened leadership. The statement is true, of course. But it is also true that no people on earth has been blessed as the American nation has been, in the unselfish and generous leaders who have appeared all along the fronts.

At the same time it must be said that great leaders by the hundreds are eating their hearts out because they are unable to arouse the interest, and the concern, of the people who would profit most by leadership.

From all across the land there comes the wail from the school teachers that the gifted children in their classes are unwilling to make the effort to be superior. From every state of the union there comes the plea from the statehouse that the people shall arouse themselves to face the problems with which the government is compelled to deal. From every courtroom there comes the word that the parents are abdicating their responsibilities. And from the churches comes the word that the pews are all too empty.

It is very probable that Joseph was thrown into a pit by brothers who were never able to think in terms of thrones and empires.

2nd Sidney

2ND OF SIDNEY — Mr. and Mrs. Clayton Curtis and Cecil Marchant were callers of Mr. and Mrs. Ernest Curtis recently.

Mrs. Haig Bothwell, Craig and Joan of Peterborough, spent several days with Mr. and Mrs. Frank White last week.

Juanita Bewley visited with her friends, the Jordans for a week recently.

Mrs. Peter Jordan and children spent two weeks with her parents, Mr. and Mrs. Fred St. Hilaire at their cottage at Cedardale recently.

Mr. and Mrs. Angus McEachern of the Bay Shore spent Saturday evening with their friends, Mr. and Mrs. Lewis Mastin and family.

Teddy Bewley has just arrived home from Guelph where he spent two months.

Mr. and Mrs. Frank White visited on Sunday with Mr. and Mrs. Tom McCamus of Cavan.

Mrs. Harold White, Don and Beverley of Bethany spent several days last week with Mr. and Mrs. Frank White.

The Acker Bros. have moved into their new home this week and the Stan Holland family moved on Monday to the former Acker farm.

Mrs. Lloyd Bewley spent a few days at Whitby last week and also attended the Toronto Exhibition.

Mr. and Mrs. Clarence MacDonald and children were Sunday dinner and supper guests of his parents, Mr. and Mrs. Gus MacDonald, of Consecon.

Mr. and Mrs. Joe Smets, Tony and Peter spent Sunday at Orono with their friends, Mr. and Mrs. Mack Snelders.

Mrs. Donald Sandercock is teaching at Quinte View School during September, taking the place of Mrs. Harold Campbell.

Mrs. Richard Eggleton of Stockdale spent the weekend with her brother and wife, Mr. and Mrs. Alva Meyers and Arnold.

Mrs. Ritchie Ketcheson who has been living at Belleville for some time is now living at home.

Mrs. Eugene Coulter and twins Jim and John of Toronto and her mother Mrs. Bleeker Meyers were callers of the latter's brother and wife, Mr. and Mrs. Ernest Curtis, recently.

Jane and Ellen Cunningham of R.R. 1, Consecon spent a couple of days last week with their aunt and uncle, Mr. and Mrs. Donald Sandercock and boys.

Mr. and Mrs. Ben McMurter, attended her nephew's wedding, Sherry — Storm, at Norwood, on Saturday afternoon.

Mr. and Mrs. C. H. DeClerq were weekend guests of Mr. and Mrs. W. Sanders at North Bay.

Mr. and Mrs. Clifford Dunn of Colborne; Mrs. R. Eggleton of Stockdale; Mr. and Mrs. Alva Meyers and Arnold were guests of Mr. and Mrs. Clayton Taylor of Brighton for dinner and supper, on Sunday.

Mr. and Mrs. Robert Pearson and children of Toronto spent a recent Sunday with her parents, Mr. and Mrs. Ernest Curtis Mr. and Mrs. Ted Trice and family of Belleville also spent the supper hour there. too.

Susan Bewley was a guest of Mr. and Mrs. Fred St. Hilaire at Cedardale at the latter's cottage for two weeks, recently.

Mrs. R. Eggleton and Mrs. Alva Meyers spent Monday afternoon with their aunt, Mrs. James Sandercock.

Roberts Nominated

TORONTO (CP)—Lands and Forests Minister Roberts was nominated Wednesday night for re-election in Toronto St. Patrick riding in the Sept. 25 Ontario general election.

He has represented the riding since 1943 and was attorney-general from 1955 to 1962.

ETNA NOISY

CATANIA (Reuters) — Explosions of burning lava were heard Thursday in the northeast crater of 10,768-foot Mount Etna, Europe's biggest active volcano. The rumblings coincided with an outburst of heavy storms throughout Italy and a minor earthquake shock in Rome early Wednesday.

They'll Do It Every Time — By Jimmy Hatlo

2nd Thurlow

2ND THURLOW—Mr. and Mrs. Arnold Mitchell, Belleville, were Saturday visitors of Mr. and Mrs. Elmer Vivian.

Mr. and Mrs. Gene Stratton and boys spent Sunday with Mr. and Mrs. Harry Martin and family at Tweed.

Mr. and Mrs Manley Mitchell and family, Gary and Linda Ross, attended the "Sprackett and Pound" family reunion at Mr. and Mrs. James Sprackett's cottage, at Gilmour on Sunday.

Mr. and Mrs. Ronald Atkins, Brian and Terry accompanied by Mrs. Douglas Atkins spent the weekend at Mazinaw Lake district. The former visited with Mr. and Mrs. Kerr at Loon Lake. Mrs. Atkins stayed with Mr. and Mrs. Russell Brockhurst at Mazinaw.

Mr. and Mrs. Gerald Stratton and family, were Tuesday visitors of Mr. and Mrs. Harold Sherman.

ATTEND CONVENTION

Mrs. Doxtator, Shannonville, was an overnight visitor of Mrs. C. Howard, with Mrs. F. Mitchell and Mrs. D. Atkins, they attended the West Hastings convention at Stirling on Wednesday night.

Mr. and Mrs. Earl Whiteman were Tuesday visitors of Mr. and Mrs. O. E. Stratton.

Mr. and Mrs. Dalton Lowe spent Tuesday with Mr. and Mrs. Manley Mitchell. They also called on Mr. and Mrs. F. Mitchell, Mr. and Mrs. Don Mitchell, Mr. and Mrs.W. C. Mitchell, while visiting with relatives in Belleville and Sidney.

Mr. and Mrs. William Sherman, Saskatoon, Mr. Glenn Sherman, Uranium City, N.W.T., are visitors at the "Sherman" home.

Mr. and Mrs. Everett Jeffery of Cobourg, Mr. and Mrs. Bostock, Belleville, were Tuesday visitors of Mr. and Mrs. E. Vivian.

Mr and Mrs. Ken Bush, Sidney, called on Mr. and Mrs. M. Mitchell on Saturday.

Mrs. Emma McKitterick, Mrs. E. Reynolds, Toronto, Mr. Albert Westlake, Frankford, were Thursday guests of Mr. and Mrs. Fred Mitchell. They called on Mrs. H. Jordan and also Mr. H. Jordan who is a patient in Belleville Hospital.

Mrs. Doxtator, Mrs. C. Keirl, Shannonville, visited recently with Mr. and Mrs. E. Vivian.

Mr. and Mrs. Clinton Grills and family spent the weekend at Wolfe Lake.

Mr. and Mrs. J. Chumbley, called on the latter's parents, Mr. and Mrs. Garrison at Harrowsmith on Sunday. Mrs. Garrison is ill at her home there.

Mr. and Mrs. Richard Vivian of Brampton, spent Sunday with their grandparents, Mr. and Mrs. E. Vivian.

Masters Larry and Steven Grills have returned home after spending the holidays with their grandparents, Mr. and Mrs. L. Yorke and other relatives at Bancroft.

COMMITTEE MEETS

About 17 committee members of Poll 3, Thurlow met at the home of Mrs. Douglas Atkins on Tuesday night to select their DRO clerk and enumerator for the coming election with Mr. F. Mitchell acting as chairman. Mr. and Mrs. Floyd Henderson of Point Anne were also present. Mr. Henderson is the president of the Thurlow Conservative Association.

Miss Marjorie Reid, Roslin, spent the weekend with Mr. and Mrs. Gene Stratton.

Mrs. Manley Mitchell, Mrs. Fred Jones with eleven girls of the 4-H Garden Club, attended Achievement Day at the Moira Secondary School on Wednesday.

Mrs. Harry Hoadley, Steve, Barbara and John of New London, Conn., visited with their aunt and uncle, Mr. and Mrs. Archie Greatrix enroute home after visiting the former's parents, Mr. and Mrs. P. R. Snider, Toronto. Keith Greatrix returned to his home with them after spending two weeks at the Snider home.

RECEIVE COUNTY HONORS

Congratulations are extended to Linda Jones who received County honors for completing six clubs from the Quinte W.I. 4-H Clbs at Achievement Day at Moira Secondary School recently.

Mrs. C. Hagerman, Mrs. Sam Sherman were recent callers of Mr. and Mrs. Harold Sherman.

Mrs. Earl Stratton, Gloria, Sandra, Kenneth, and Gail, Corbyville, and Miss Karen Macedon of Watertown, called on Mr. and Mrs. O. Stratton on Tuesday evening.

Mrs. Douglas Atkins spent Saturday with her daughter, Mrs. R. T. Boldrick, Belleville.

Miss Cheryl Duesbury, Belleville, spent a few days last week with her grandparents, Mr. and Mrs. Fred Mitchell.

Mr. and Mrs. Don Leeming spent the weekend at Silver Lake near Perth.

Mr. and Mrs. S. Ray were Saturday visitors of Mr. and Mrs. Hillard Cooney at Trenton.

Mr. and Mrs. Fred Mitchell called on Mr. and Mrs. Harry Townsend, Belleville. Later they were guests of Mr. and Mrs. George Tucker, Sidney.

ATTEND WEDDING

Mr. and Mrs. S. Ray were guests at the Cooney—Mayhue wedding at Cherry Valley recently.

Mr. and Mrs. Archie Greatrix were recent overnight guests of Mr. and Mrs. O. Lownsberry at their cottage, Oak Lake.

Mr. and Mrs. Gerald Stratton spent Friday evening with Mr. and Mrs. Earl Stratton, Corbyville.

Mrs. M. Mitchell visited with Mrs. Robert Atkins on Tuesday.

Mrs. R. T. Boldrick, Nancy and Maureen, Mrs. E. Goodfellow, Carol, Barbara, and Diane, Belleville were Tuesday callers of their mother, Mrs. Douglas Atkins.

Mr. and Mrs. S. Ray and Linda were Saturday evening visitors of Mr. and Mrs. Hilliard Cooney, Trenton.

Mrs. A. Dent has returned home after being a patient in Belleville hospital for the past four weeks.

Mrs. Douglas Atkins visited on Sunday at the Boldrick cottage at Consecon. On Sunday and Monday she visited her son and his wife, Mr. and Mrs. Gordon Atkins, Brighton.

Mr. and Mrs. S. Ray, Mr. and Mrs. Wm. Lazariuk, were Sunday guests of Mr. and Mrs. E. Jeffery, Cobourg.

Mr. F. Pound, Miss Marion Pound, 3rd Thurlow, were Sunday guests of Mr. and Mrs. M. Mitchell.

Mrs. M. Dent and Gail spent a few days last week with Mrs. Hazel Lancaster at Guelph and Mr. and Mrs. E. Way at Orangeville.

Mrs. Douglas Atkins spent Thursday evening with Mr. and Mrs. Arnold Mitchell, Belleville.

30 SCALDED

NAGASAKI, Japan (AP) — Steaming hot water from underground springs burst from the ground at a hotel construction site Wednesday, burning 30 persons. Police said 10 were in critical condition. The construction site lies at the foot of Mount Unzen, an active volcano near this city.

Johnstown

JOHNSTOWN — Mr. Frank Brooks, Mr. and Mrs. E. F. Brooks, Margaret and Bonnie spent Sunday at Oshawa with the former's daughter and husband, Mr. and Mrs. Percy Acker of Oshawa.

Mr. and Mrs. Ernest Bush and Bob were guests of Mr. Bush's sister and husband, Mr. and Mrs. Douglas McMaster of York Rd., Trenton, on Sunday.

Miss Geraldine Harry of Oakville has just arrived home from Europe, where she has visited Germany, France, Switzerland, Austria, Scotland, Ireland and England on a six-week trip.

Miss Joan Vandervoort is spending a week at the Junior Farmers Provincial Camp at Lake Couchiching.

Mrs. Ed. Huffman spent Friday at Kingston visiting her husband who is in military hospital there.

Cpl. and Mrs. H. Russell attended the Eplett — Carswell reunion at the Four Seasons Motel at Victoria Harbor.

A good number attended Johnstown Church on Sunday morning to welcome the minister home from his holidays. Mr. Thrasher gave an inspiring message on "The Power of Words."

Mr. and Mrs. D. Woods and Henrietta of Millbrook; Mr. Kenneth Drain of Peterborough; Corey Burris of Consecon spent Sunday with Mr. and Mrs. Earl Stickle and Thelma.

Point Anne

POINT ANNE — Mr. and Mrs. Jack Whitehead, Paul and David, Miss Margaret Dickenson, spent the wkeekend in Toronto and attended the CNE.

Mr. and Mrs. Ronald Sedore and family spent the weekend at Woodstock, with Mr. and Mrs. Joe DeRushie.

Mr. Maurice Bradshaw, Jeanne and Jeffery of Almonte, spent Saturday here. Jeffery stayed with his grandparents Mr. and Mrs. Ray Gilmour for a few days.

Mr. and Mrs. Denzel Akey and family, spent the weekend at the Outlet.

Mr. Thorold Horwood and his mother, Mrs. William Horwood spent Tuesday in Oshawa with relatives Mr. and Mrs. Percy Gray.

Mr. and Mrs. James Horwood and children, Mr. and Mrs. Graham Horwood and children, and Mr. and Mrs. Robert Horwood spent a couple days in Toronto and also spent a day at the CNE and Riverdale Park.

Mrs. Percy Akey of Cannifton had tea on Tuesday evening with Mr. and Mrs. Milton Akey and family.

Miss Patricia Akey is spending holidays with her grandmother, Mrs. Percy Akey at Cannifton.

Mr. and Mrs. Milton Akey and family, Mrs. Percy Akey of Cannifton, spent the weekend at the cottage at Long Lake.

Mr. and Mrs. Dailey Cummings spent Sunday with Mr. and Mrs. Levi Meeks at Northbrook.

White's District

WHITE'S DISTRICT — Mr. Roy McGrath was in charge of the service at White's Church on Sunday morning with Miss Cynthia Jones as pianist. Sunday School service followed with Miss Betty Cooper as pianist. Rally Day service will be held on Sunday, September 22nd and anniversary services will be on Sunday, September 29th.

Mr. and Mrs. A. J. Darling of La Paz, Bolivia are holidaying with her sister, Mrs. Frank Marvin and Mr. Marvin.

Mr. and Mrs. Lawrence Dafoe attended C.N.E. last Monday.

Mr. and Mrs. William Linn spent last weekend with Staff Sgt. John Linn, Mrs. Linn and family and Sgt. Carman Linn, Mrs. Linn and children of Cobourg.

Mr. and Mrs. Casey Ketcheson, Mr. and Mrs. Clayton Stickle and Mrs. William Jeffery of Bayside and Mrs. Walter Traverton of Thurlow spent last week at a cottage on Weller's Bay.

Mr. and Mrs. Earl Meyers were Tuesday visitors in Toronto and attended the C.N.E. while there.

Mrs. E. McKim of Pelham, N.Y., is holidaying with her cousins Mr. and Mrs. Frank Marvin.

Master Jimmie Jones celebrated his 7th birthday on Saturday with a party for his little friends Chris Cole, David Palmer, Andy Palmer and David Van Allen. All enjoyed games and lunch.

Mr. and Mrs. Clive Matthews are entertaining her mother, Mrs. Alice Redshaw of Thornby, Durham, England and his parents, Mr. and Mrs. W. H. Matthews of Haswell, Durham, England.

Mr. and Mrs. Jack Glydon, Vicky, Deborah and Dana of Ottawa were callers last week of Mr. and Mrs. Frank Westfall and Miss Betty Westfall while holidaying in the district.

Miss Lynn Matthews who has been a patient in Trenton Memorial Hospital has returned to her home.

Mr. and Mrs. Lorne Mallory who have been holidaying with their daughter and husband, the Rev. and Mrs. Hudson Hilsden and boys of Concord, N.H., returned home with them.

Mr. and Mrs. Harry Westfall of Progreso, Texas, are holidaying with Mr. and Mrs. Donald Barr and children and other relatives of this district.

Master Dale Jones of Belleville spent a few days last week with his grandparents, Mr. and Mrs. Walter Jones.

Master David Soble of Ameliasburg spent a few days with his cousin, Miss Margaret Smith.

Mrs. R. Sadler and Miss Doris Sadler of Frankford were Saturday callers of the Brown family.

Mr. and Mrs. Donald Barr entertained on Saturday evening in honor of Mr. and Mrs. Harry Westfall of Progreso, Texas; also present were: Mr. and Mrs. Frank Westfall and Miss Betty Westfall; Mr. and Mrs. Lorne Westfall; Miss Margaret Westfall; Mr. and Mrs. Albert Jones, and Mr. and Mrs. Garnet Jones.

Mr. and Mrs. William Hunter and boys of Belleville were Sunday guests of her parents, Mr. and Mrs. Walter Jones.

Mrs. Margaret Arbuckle of Carrying Place was a Saturday visitor of her daughter and son-in-law, Mr. and Mrs. Kenneth Smith.

Mr. and Mrs. Victor Halsey and girls and Mrs. Everett Nicolson of Belleville were Sunday callers of Mr. and Mrs. Walter Jones.

Mr. and Mrs. Hugh Trayner of Trenton were Sunday dinner guests of Mr. and Mrs. Kenneth Smith.

Mrs. George Soble, David, Ricky and Kathy of Ameliasburg spent a few days with her sister, Mrs. Kenneth Smith and Mr. Smith.

Mrs. Ada Patrick of Frankford spent the holiday weekend with Mrs. William Yateman and Brenda.

Mr. and Mrs. Harry Westfall of Progreso, Texas, and Mr. Roy Westfall of Trenton were Monday evening dinner guests of Mr. and Mrs. Frank Westfall and Miss Betty Westfall.

Mr. William Yateman is a patient in Trenton Memorial Hospital. Friends will be glad to know that his condition is improving.

Sgt. Carman Linn and Mrs. Linn and family of Cobourg were Sunday visitors of his parents, Mr. and Mrs. William Linn.

"Jest a Second"

"This may hurt a little—"

Crofton

CROFTON — Mr. D. B. Salisbury of Big Island was a guest of Mrs. E. Crook on Wednesday.

Mr. Stephen Giles of St. Johns, Quebec, spent last week with his grandparents, Mr. and Mrs. George Hutson.

Mrs. Graydon Calnan of Upper Crofton called on Mrs. E. Crook on Saturday evening.

Mr. Wilbert Salisbury of Belleville spent Wednesday evening with his sister, Mrs. E. Crook.

Mr. George Hutson was a guest of his daughter and family, Mr. and Mrs. Kenneth Sharp of Roslin on Wednesday.

Mrs. Clayton Morden and Beatrice called on Mrs. E. Crook on Sunday afternoon.

Mrs. Victor Bongard and Miss Gertrude Walmsley arrived home on Sunday evening after a two weeks' trip to Victoria, B.C.

Mr. and Mrs. Matthew Marchmont and Susan and Mr. and Mrs. Collicot and Joan of Bowmanville were Sunday guests of Mrs. W. J. Grey.

Mr. and Mrs. Leo Lefort and Cheri Lyn are spending a few days with Mr. and Mrs. Lefort, Sr., at Timmins.

Mr. M. M. Allan and Mr. and Mrs. R. Crook attended the wedding of the former's grandson at Peterborough, on Saturday.

Mr. and Mrs. S. Bartsh and son Chris of Toronto spent a few days with Mr. and Mrs. John Gray and family.

FIGHTS TERMITES

TORONTO (CP) — Board of control approved a bylaw Wednesday that requires construction of termite-proof buildings. But the board decided the bylaw would be useless unless the other 12 municipalities of Metro Toronto also approve it.

APPROVED

TOP QUALITY USED CARS FROM BELLEVILLE'S QUALITY DEALER

'62 PLYMOUTH — 1995.
Sedan, V-8 motor with automatic drive. Finished in attractive russet

'62 MG — 1895.
Sports Sedan, just like new

'61 CHEVROLET — 2295.
Bel-Air. Automatic drive with radio. A smart one-owner car

'59 PLYMOUTH — 1595.
4-door. Automatic drive with V-8 motor. A good car with power steering

'57 PLYMOUTH — 695.
Sedan, automatic transmission with new paint

'57 CHRYSLER — 1095.
4-door, very sharp

'57 CHEVROLET — 895.
Sedan, 4-door, red and white

'57 VOLKSWAGEN — 695.
with Sun Roof

'56 DODGE — 595.
Sedan

'55 CHEVROLET — 550.
4-door, sharp car with new paint job

'55 PLYMOUTH — 395.

'55 PONTIAC — 495.
Automatic 4-door sedan

MANY, MANY MORE — FROM $75.00

SEE

AL REYNOLDS, RUSS McPEAK, DOUG. HEDGER, DON MUNRO, MORLEY WARD, DON BOWES, JIM BOWES

J. B. BOYCE & SONS

PINNACLE ST. LOT WO 8-5154 — SHOW ROOM WO 8-5545

ANYTIME! ANYWHERE!

Phone CENTRAL RADIO TAXI

WO 2-5353

for Prompt Efficient

FAMILY

WE FEATURE DISTINCTIVE CARDS FOR THE WHOLE FAMILY

Hallmark

COUTTS CANADA

Rolufs

Music - Camera

Travel Centre

Come All You Railroaders - Farmers - Sailors - Etc. Give Us Your Opinion

About the NOT-FOR-SALE-ITEMS next THUR., FRI., SAT.

In The Windows Of The DOWNTOWN HARDWARE STORES

Rawdon

RAWDON — Mr. and Mrs. Murney Johnson, Mrs. Leslie Thompson and Mr. George Watson attended the funeral of Mr. Fred McDonald of Woodstock. Deceased was a step son of the late Belle Blackie McDonald of Woodstock.

SALE OF ANTIQUES

Carmel United Church Women sold light refreshments at the auction sale in the Carmel Community on Saturday. A large crowd was in attendance with special antique buyers from Belleville, Point Anne, Foxboro and Peterborough. The sale was held at the home of Ernest Carlisle.

Miss Susan Mason, Kingston, spent a recent holiday with Mr. and Mrs. Thomas Sarles.

Mr. and Mrs. Robert W. Smith of Mabou, Cape Breton have returned home after a holiday at the home of their son, Mr. and Mrs. Robert A. Smith, Harold, Ont.

Mr. and Mrs. Fred Bicknell and Glenn of Petrolia are holidaying with Mr. and Mrs. Frank Hutchinson.

Mr. and Mrs. Howard Davis, Trenton were guests of Mr. and Mrs. Sid Williams on Thursday.

VISIT AT BELMONT LAKE

Mr. Allan Wrightman spent a few days with Mr. and Mrs. Wrightman at their cottage, Belmont Lake, and they all enjoyed a day at the C.N.E., Toronto.

Mr. and Mrs. John Talsma and children of Newcastle have taken up residence with her parents, Mr. and Mrs. A. Jonkman.

Mr. and Mrs. Percy MacMullen visited Mr. and Mrs. Sid Demorest and family in Marmora on Friday.

Mr. and Mrs. Mac Watson and Cheryl of Cobourg spent a few days last week with Mr. and Mrs. Thomas Sarles.

The Mount Pleasant-Rawdon schools re-opened on Tuesday with the same teachers in charge, at SS W 3 Allan school, Mrs. Grace L. Morton, and at SS W 4 Williams school Mrs. Joyce Parr.

Mr. and Mrs. Ross Mason, Steven and David, Bancroft, were weekend guests of Mr. and Mrs. Thomas Sarles.

Mrs. Charles Durham of Wellman's spent a day last week with Mr. and Mrs. Charles Bailey at Carmel.

Mrs. Harry Thompson of West Huntingdon spent a few days with Mr. and Mrs. Mac Sharp at Mount Pleasant.

Marmora

MARMORA — Mrs. Charles Brownson and family of Sudbury spent the holiday weekend with Mrs. Joseph O'Neill and attended the Brownson — Hewitt wedding on Saturday.

Mrs. James Shrubb and children of Barrie returned home after a two-weeks' visit with her mother, Mrs. P. J. O'Neill.

Lewis Barker attended C.N.E. on Saturday.

Mr. and Mrs. J. C. Brennan and family of Rosemere, Que., visited Mr. and Mrs. Charles O'Connor, Madoc St. on the weekend.

Mr. and Mrs. Barney Callery of Sudbury visited the latter's parents, Mr. and Mrs. Joseph Lajoie on the weekend.

The Rev. Maurice McLeod and his wife enjoyed a holiday in Essex.

Flowers on the altar of St. Andrew's United Church on Sunday were in memory of the late Mr. Elmer Moffatt. Other beautiful flowers were presented by layman, Mr. May of Vansickle. Mr. May has conducted services during Rev. J. M. S. McLeod's absence.

The Rev. Fr. Mulligan of Copper Cliff visited Mr. and Mrs. Charles O'Connor on the weekend. Other visitors at the O'Connor home were Mr. and Mrs. Merryfield of Copper Cliff.

Mr. and Mrs. J. R. Barker visited relatives in Campbellford on Sunday.

Miss Roseanne Meehan has returned to Stoney Creek where she is engaged as a teacher.

Mr. Crawford O'Connor has returned to St. Catharine where he has taught for several years.

Marmora Public School opened Tuesday with the following staff: principal, Mr. Ken Gillies; Grade 7; Mr. Turpin, Grade 6; Mrs. Carl Spry, Grade 5; Mrs. M. Chard, Grade 4A; Mrs. Dorothy Empey, Grade 4B; Mrs. G. Mantle, Grade 3; Mrs. D. Pack, Grade 2; Miss Frances Prest, Grade 1; Mrs. I. Cook, Kindergarten, Mrs. Prindle.

Business Briefs

By THE CANADIAN PRESS

Unclassified defence contracts issued by the defence production department and Defence Construction (1951) Limited totalled $7,544,482 in the first half of August. The defence production department said Wednesday the largest single contract was a $1,001,734 order for panel trucks from Ford Motor Co. of Canada Ltd.

PERMIT VALUE DOWN

Municipalities issued building permits in June to cover construction estimated at $229,359,000, a 21.7 per cent drop from the June, 1962 total of $293,108,000. However, the bureau of statistics reported that the value of construction for which permits were issued in the first six months of 1963 was .4 per cent higher than in the same period last year.

FIRM WITHDRAWS

MacMillan, Bloedel and Powell River Ltd. announced Wednesday it had withdrawn from participation in a proposed linerboard and coarse paper mill in South Australia. J. V. Clyne, board chairman, said. "Despite prolonged negotiations with South Australian wood suppliers, the company had found it impossible to conclude satisfactory contracts for the supply of wood."

CONSTRUCTION RISES

Canadian construction contract awards for the first eight months of this year totalled $2,364,383,100, or $204,161,800 more than in the corresponding period last year, says a compilation by Southam - MacLean Building Reports. Awards in August totalled $319,737,600, or $59,846,200 more than in August last year.

FIRM CHANGES NAME

Brinton-Peterboro Carpet Co. announced a subdivision of its authorized shares and a change in the name of the company Wednesday Walter Cass, general manager, said the company's shares have been split on a four-for-one basis. The new name of the firm is Brinton Carpets Ltd.

LOADINGS RISE

Freight loadings on railway cars rose slightly in mid-August, the bureau of statistics reported Wednesday. Loadings of railway revenue freight during the seven-day period to Aug. 21 numbered 73,414 cars. This was an increase of 0.6 per cent over the carloading total of 72,945 in the similar period of 1962.

Melrose

MELROSE — Mrs. Clare Weese was hostess to the Melrose W.I. meeting on Thursday, August 29th. The girls of the 4H Club demonstrated a part of their latest unit: "Choosing and preparing vegetables for Exhibit."

Mr. and Mrs. Fred Robinson visited their daughter, Mrs. J. M. Parrott while she was convalescing from her recent illness.

Mr. Ronnie Demille spent a few days with Mr. and Mrs. William Sexsmith at Ebenezer.

Mr. and Mrs. Jack McLaren spent last weekend with relatives in Carleton Place.

Mr. and Mrs. Sherry Demille dined with Mr. and Mrs. Newton Demille last Sunday.

A girl was born to Mr. and Mrs. Gerald Walsh at Belleville Hospital.

Mrs. William McLaren is undergoing tests at Belleville Hospital.

Patsy Pascoe was the guest of Mrs. W. Sexsmith last week.

School opened last Tuesday with Mrs. McGhee of Belleville filling the position of teacher.

SLIM TAKES POST

LONDON (AP)—A tough old soldier has taken over the job of keeping law and order at Windsor Castle, the Queen's palace on the upper Thames. He is Field Marshal Viscount Slim, 72, veteran of Second World War Asian campaigns and later chief of the imperial general staff. As constable and lieutenant-governor of the castle, Slim will be in charge of security and will mount its ceremonial parades.

Arden

ARDEN — Mr. and Mrs. Mel Jacobs of Toronto visited their relatives, Mrs. Howard Jackson and Mr. Jackson recently.

Mr. and Mrs. James Throop and family of Peterborough, Mrs. Stanley Ractunas and family and Mr. Albert Throop of Norwood spent a week with their sister Mrs. Kenneth Loyst and son David of Sudbury. They were holidaying at Big Clear Lake.

Mr. and Mrs. Don Carter and their daughter Kathy of Peterborough visited friends here recently.

Mr. Albert Hornbeck of Kingston called on friends here Monday.

Mr. Ray Peterson, Toronto; Mr. Harry Peterson, Cassiar, B.C.; Miss Sylvia Peterson; Miss Sandra Peterson, Kingston; Mrs. Elwood Loyst, Oshawa; spent Saturday with their sister, Mrs. Fred Hartwick and Mr. Hartwick.

Mrs. Robert Hornbeck and daughters have returned home to Kingston after spending their summer vacation here.

Mr. and Mrs. Rudy Lapas of Toronto have returned home after spending two weeks in a cottage at Big Clear Lake.

Mr. and Mrs. Howard Jackson visited with Mr. and Mrs. Ivan Ferrier at their cottage at Big Clear Lake.

Mr. and Mrs. Lyle Loyst of Toronto; Mr. and Mrs. Elwood Loyst, Cheryl and Richard of Oshawa; Mr. and Mrs. Fred Thompson, Joan and Allen of Belleville; Mr. and Mrs. Ivan Ferrier and son Arden of Kingston and Mrs. Laura Martenson of Henderson visited Mr. and Mrs. William Loyst on the weekend.

STORE SOLD

Mr. Arthur Thornton has sold his general store to Mr. Gordon McNaughton who moved in last week.

Mr. and Mrs. Vernon Loyst and son of Sudbury visited relatives here last week.

Signalman Patrick Gregor of Camp Petawawa is spending his holidays with friends here.

8th Tyendinaga

8TH LINE TYENDINAGA — Sympathy of the community is extended to the family of the late Mrs. J. A. Goodfellow. The funeral was held last Friday afternoon at St. Paul's Anglican Church, Roslin and was largely attended.

Miss Donna Cross spent a few days with Miss Janice Boyle at Massassaga.

Master Armour and Master Richard Watson of Corbyville spent a few days with their grandparents, Mr. and Mrs. J. Cross.

Master Duane and Master Alan Cross spent a few days with their grandparents, Mr. and Mrs. C. Smith, 2nd of Sidney.

St. Andrew's Ladies Aid catered to Scott's sale on Tuesday and report it successful.

Congratulations are extended to Miss Nellie Dean and Mr. Laird Redcliffe of Fuller who were married Saturday in Roslin United Church. St. Andrew's Ladies Aid served dinner at the reception for 70 guests.

Mr. and Mrs. C. Boyle spent Sunday supper hour with Mr. and Mrs. Sam Cross.

SOLD MORE WOOL

Value of Australia's wool exports in the 1962-63 season was more than one third the nation's total export earnings of $2,400,000,000.

TRUDY

"Oh, no!"

Tweed

TWEED—Richard Gray, son of Mr. and Mrs. Omer Gray of Tweed, will attend Eastern Pentecostal Bible College in Peterborough, starting September 9th. He will begin a three-year course of study to become a Pentecostal pastor. He was a grade 13 student at Tweed High School.

The Rev. and Mrs. L. E. Hawkes of St. James' Anglican Church were accompanied on a motor trip to the Maritimes by the Rev. and Mrs. David Purdie of Tweed Pentecostal Church. The Purdies will be visiting relatives in Prince Edward Island and the Hawkes with relatives in Sussex, New Brunswick.

Miss Sandra Burthael who has been taking a summer course at O.C.E. in Toronto is spending this weekend with her parents, Mr. and Mrs. Ben Burtchael, Tweed, before returning to her teaching duties in the city.

Mr. and Mrs. O. B. Miller, Leslie and Bruce of Valleyfield, spent the weekend at the cottage of Mr. and Mrs. Harold Knapp on Sugar Island.

Mr. and Mrs. Stan Goulah and Debbie enjoyed a week's motor trip through northern New York state visiting Lake Placid, White Mountain and other points of interest.

Mr. and Mrs. Harold Emerson were in Toronto on the weekend.

Patt and Triss Lett, sons of Mr. and Mrs. S. Lett will be attending Ridley College, St. Catharines. They will enroll on September 5.

Mr. and Mrs. Jim Crawford and Gail are visiting friends and relatives in Kitchener and London this week.

Messrs. Jack Rashotte, Oscar Thurston and Bert Thompson, members of Tweed Branch of the Royal Canadian Legion attended the decoration service held in Marmora last Sunday.

Mr. and Mrs. Russell Whitfield and Larry motored to Edmunston, New Brunswick last Friday. Mrs. S. Ignaz, Mrs. Whitfield's mother returned to her home with them.

The Misses Sandra and Barbara McPherson of Toronto visited at the home of Mr. and Mrs. Lyman Holmes for two weeks. Miss Darlene Holmes returned to Toronto with them for a holiday.

Mr. and Mrs. D. Devlin and Paul of Toronto are holidaying this week at their home in Tweed.

Mrs. Tony Quinn and family are in Toronto this week visiting Mrs. Quinn's parents.

Mr. and Mrs. John Burns Jr., and son of Burlington are spending this week with Mr. and Mrs. John F. Burns Sr.

Mrs. Carl Fisher is visiting her mother in Burlington this week.

The Misses Colleen and Karen Rivers, daughters of Mr. and Mrs. Martin Rivers are holidaying with their grandparents, Mr. and Mrs. John Ryan of Stirling.

Mrs. Hugh Dornan is a patient in Belleville General Hospital undergoing treatment.

Recent guests at the home of Mr. and Mrs. Oscar Thurston were Mr. and Mrs. Ken Asten and three sons of Montreal and Mr. and Mrs. Harry Austin and Cathy and Nancy of Smiths Falls.

Mrs. Harry Austin and Miss Mary Jan Wood attended the Toronto Exhibition last week.

Greg Hughes, Danny Courneyea, John Wood and Reggie Sinclair have returned to their home after spending the summer in Northern Ontario as junior rangers.

Dr. William A. Paul, who has retired because of ill health after serving Tweed and district for many years as dentist, will leave this weekend with Mrs. Paul to make their new home near Kingston.

Itch From Mosquito Bite Akin to Allergy Reaction Rather Than Poison Injection

OTTAWA (CP)—The itch from a mosquito bite may well be akin to an allergy reaction rather than—as popularly held for 200 years—a straight injection of poison, research at Queen's University indicates.

But this doesn't change the fact that the mosquito bite in two stages can cause discomfort for several days.

The Queen's work, which has begun the preliminary work of chemically analysing mosquito saliva, was described Tuesday to the Canadian Entomology Centenary Conference by a student, J. R. Allen.

He said it began with two questions: What causes a mosquito bite to itch and what can be done about it?

Several thousand mosquitoes were encouraged to deposit their saliva in distilled water by penetrating a membrane. The subsequent product was reduced and stored in deep-freeze and later raised the usual mosquito welts on human subjects, even when boiled 20 minutes.

FIRST IT ITCHES

The effects covered the typical initial reaction, lasting about an hour, of some itching and a bump. This was followed by the second stage after perhaps 12 hours featuring a hard, red bump which could cause considerable itchiness. This might last several days.

Rabbits and guinea pigs also were tested.

Mr. Allen said it has been long suggested that the mosquito injects a toxic substance into its victim, causing the itch. But recently it has been suggested that the reaction is akin to that in allergies.

Allergy victims include persons sensitive to elements ranging from plant pollens to certain animal hair, dust and foods.

The senitivity springs from the formation within the body—after initial contact with the substances—of antibodies which react with the substances to create itching noses, rashes and other allergy symptoms. Injections can mitigate or remove the allergy in many cases.

Mosquito bites may be added to that list if the Queen's research program bears out present indications.

EVOLVE DIFFERENTLY

The conference also was told that insects are capable of completely different kinds of evolution than other animals, including man.

Insects show tolerance for reproduction of offspring despite any substantial shifts in the makeup of the genes—the cells governing heredity, said Hans Stich of Queen's University.

But man and other animals frequently abort before producing such offspring, he declared.

Other points at the second day of the weeklong meeting marking 100 years of Canadian study of insect life:

1. Canadian firms have shown little or no commercial interest in insect poisons based on bacteria rather than the chemical compounds which have aroused international concern about over usage.

USE COMPUTERS?

2. There are about 10,000,000 living organisms and use of electronic computers seems inevitable to handle their cataloguing and the storage of the complex characters which differentiate them.

T. A. Angus of the federal forestry research station at Sault Ste. Marie reviewed the experience and prospects of attacking harmful insects through viruses, fungi and bacteria.

The answer seemed to be the electronic computer but the difficulty remained of devising a device for feeding the correct information into such a machine to obtain the correct insect identification.

Perhaps, however, it would be possible to work out the basis for some automatic identification.

BREAKS POLICE WINDOW

AURORA, Colo. (AP)—Police said that a mother of three threw a brick through the plate glass window of the police department Wednesday night, narrowly missing dispatcher Raymond Wilson. Mrs. Evelyn Dorothy Gordon, 26, who spent the night in jail, explained: "I just always wanted to do it."

Scoharie

SCOHARIE — Mr. and Mrs. L. A. Finney, Brighton were Tuesday evening guests of Miss Norma Foster when she showed slides for their entertainment.

Mr. Grant Norton attended the C.N.E. at Toronto last Saturday.

Mr. and Mrs. Steve Wilson, Toronto spent the long-weekend with her mother, Mrs. Bessie Leavitt.

Recent guests of Mr. and Mrs. Roger Hobson and Lisa were Mr. and Mrs. Harley Aman, Belleville. On a recent Sunday Mr. and Mrs. Hobson and Lisa were guests of Mr. and Mrs. Aman, Belleville.

Miss Norma Foster entertained Miss Mary Lou Black, Stratford, Mr. and Mrs. Steve Wilson, Messrs. Grant and Burton Norton, Rev. N. Bowering, Mr. and Mrs. Ross Foster, Elizabeth and Thomas to a turkey supper on Sunday evening. Mr. Wilson showed movies of their recent trip to Washington and Norma showed slides of her vacation in Western Ont. Mrs. Norman Leavitt, Ned, David and Paul, Mr. and Mrs. Ross McEwen and Debbie and Mr. Burton Norton were Monday guests of Miss Norma Foster when she again showed slides.

Mrs. Charles Crawford, Toronto, Mrs. Roger Hobson and Lisa spent Friday afternoon in Belleville and visited Mrs. Harley Aman.

Mrs. Burton Hobson spent Tuesday at home with Mr. and Mrs. Roger Hobson and Lisa.

Mr. and Mrs. Roger Hobson and Lisa accompanied Mr. and Mrs. Frank Brimley, Jr., and Mr. Frank Brimley, Sr., on a trip over the weekend to Upper Canada Village, staying overnight at Massena, N.Y., and returning by way of Ivy Lea Bridge.

Mr. and Mrs. Ross McEwen and Debbie left Wednesday for their return trip to Shilo, Man., after a month's vacation visiting her parents and relatives here, and his in Prince Edward Island.

Mr. and Mrs. Blaine Foster, Darlene and Carol were Tuesday guests of Miss Norma Foster.

Mrs. Wilfred Simpson, Larry and baby Debra spent Tuesday with Mrs. Dale Armstrong, Belleville.

Clarke Rollins

INVITES YOU TO VISIT . . .

The

Progressive Conservative Headquarters

For The Riding Of East Hastings

Located In West Mall Belleville Shopping Plaza

TELEPHONE WO 2-9141

Come In And Visit The Committee Room Staff

THE BAY OF QUINTE AGRICULTURAL MUTUAL FIRE INSURANCE COMPANY

A LOCAL MUTUAL COMPANY
OWNED AND OPERATED
BY LOCAL POLICYHOLDERS

INSURES FARM BUILDINGS
AND THEIR CONTENTS INCLUDING
LIVESTOCK AND FARM EQUIPMENT

Represented by:

C. W. BURR AND SON

GENERAL INSURANCE

Agents for:

FIRE — WINDSTORM — MULTI-PERILS—AUTOMOBILE LIABILITY — THEFT — PERSONAL ACCIDENT — GLASS BONDING — OTHER INSURANCE

INSURE with BURR

(City and Country)

OFFICE:
218A FRONT ST.
BELLEVILLE, ONT.

PHONES:
OFFICE: WO 2-3471
DOUGLAS BURR Residence
WO 8-8185

CARPENTRY

CALL:

BERT HILES CONSTRUCTION

FOR FINE WORKMANSHIP — DIAL WO 2-6100

Rawdon

RAWDON — Mr. and Mrs. Murney Johnson, Mrs. Leslie Thompson and Mr. George Watson attended the funeral of Mr. Fred McDonald of Woodstock. Deceased was a step son of the late Belle Blackie McDonald of Woodstock.

SALE OF ANTIQUES

Carmel United Church Women sold light refreshments at the auction sale in the Carmel Community on Saturday. A large crowd was in attendance with special antique buyers from Belleville, Point Anne, Foxboro and Peterborough. The sale was held at the home of Ernest Carlisle.

Miss Susan Mason, Kingston, spent a recent holiday with Mr. and Mrs. Thomas Sarles.

Mr. and Mrs. Robert W. Smith of Mabou, Cape Breton have returned home after a holiday at the home of their son, Mr. and Mrs. Robert A. Smith, Harold, Ont.

Mr. and Mrs. Fred Bicknell and Glenn of Petrolia are holidaying with Mr. and Mrs. Frank Hutchinson.

Mr. and Mrs. Howard Davis, Trenton were guests of Mr. and Mrs. Sid Williams on Thursday.

VISIT AT BELMONT LAKE

Mr. Allan Wrightman spent a few days with Mr. and Mrs. Wrightman at their cottage, Belmont Lake, and they all enjoyed a day at the C.N.E., Toronto.

Mr. and Mrs. John Talsma and children of Newcastle have taken up residence with her parents, Mr. and Mrs. A. Jonkman.

Mr. and Mrs. Percy MacMullen visited Mr. and Mrs. Sid Demorest and family in Marmora on Friday.

Mr. and Mrs. Mac Watson and Cheryl of Cobourg spent a few days last week with Mr. and Mrs. Thomas Sarles.

The Mount Pleasant-Rawdon schools re-opened on Tuesday with the same teachers in charge, at SS W 3 Allan school, Mrs. Grace L. Morton, and at SS W 4 Williams school Mrs. Joyce Parr.

Mr. and Mrs. Ross Mason, Steven and David, Bancroft, were weekend guests of Mr. and Mrs. Thomas Sarles.

Mrs. Charles Durham of Wellman's spent a day last week with Mr. and Mrs. Charles Bailey at Carmel.

Mrs. Harry Thompson of West Huntingdon spent a few days with Mr. and Mrs. Mac Sharp at Mount Pleasant.

Marmora

MARMORA — Mrs. Charles Brownson and family of Sudbury spent the holiday weekend with Mrs. Joseph O'Neill and attended the Brownson — Hewitt wedding on Saturday.

Mrs. James Shrubb and children of Barrie returned home after a two-weeks' visit with her mother, Mrs. P. J. O'Neill.

Lewis Barker attended C.N.E. on Saturday.

Mr. and Mrs. J. C. Brennan and family of Rosemere, Que., visited Mr. and Mrs. Charles O'Connor, Madoc St. on the weekend.

Mr. and Mrs. Barney Callery of Sudbury visited the latter's parents, Mr. and Mrs. Joseph Lajoie on the weekend.

The Rev. Maurice McLeod and his wife enjoyed a holiday in Essex.

Flowers on the altar of St. Andrew's United Church on Sunday were in memory of the late Mr. Elmer Moffatt. Other beautiful flowers were presented by layman, Mr. May of Vansickle. Mr. May has conducted services during Rev. J. M. S. McLeod's absence.

The Rev. Fr. Mulligan of Copper Cliff visited Mr. and Mrs. Charles O'Connor on the weekend. Other visitors at the O'Connor home were Mr. and Mrs. Merryfield of Copper Cliff.

Mr. and Mrs. J. R. Barker visited relatives in Campbellford on Sunday.

Miss Roseanne Meehan has returned to Stoney Creek where she is engaged as a teacher.

Mr. Crawford O'Connor has returned to St. Catharine where he has taught for several years.

Marmora Public School opened Tuesday with the following staff: principal, Mr. Ken Gillies, Grade 7; Mr. Turpin, Grade 6; Mrs. Carl Spry, Grade 5; Mrs. M. Chard, Grade 4A; Mrs. Dorothy Empey, Grade 4B; Mrs. G. Mantle, Grade 3; Mrs. D. Pack, Grade 2; Miss Frances Crest, Grade 1; Mrs. I. Cook, Kindergarten, Mrs. Prindle.

Business Briefs

By THE CANADIAN PRESS

Unclassified defence contracts issued by the defence production department and Defence Construction (1951) Limited totalled $7,544,482 in the first half of August. The defence production department said Wednesday the largest single contract was a $1,001,734 order for panel trucks from Ford Motor Co. of Canada Ltd.

PERMIT VALUE DOWN

Municipalities issued building permits in June to cover construction estimated at $229,359,000, a 21.7 per cent drop from the June, 1962 total of $293,108,000. However, the bureau of statistics reported that the value of construction for which permits were issued in the first six months of 1963 was .4 per cent higher than in the same period last year.

FIRM WITHDRAWS

MacMillan, Bloedel and Powell River Ltd. announced Wednesday it had withdrawn from participation in a proposed linerboard and coarse paper mill in South Australia. J. V. Clyne, board chairman, said. "Despite prolonged negotiations with South Australian wood suppliers, the company had found it impossible to conclude satisfactory contracts for the supply of wood."

CONSTRUCTION RISES

Canadian construction contract awards for the first eight months of this year totalled $2,364,383,100, or $204,161,800 more than in the corresponding period last year, says a compilation by Southam - MacLean Building Reports. Awards in August totalled $319,737,600, or $59,846,200 more than in August last year.

FIRM CHANGES NAME

Brinton-Peterboro Carpet Co. announced a subdivision of its authorized shares and a change in the name of the company Wednesday Walter Cass, general manager, said the company's shares have been split on a four-for-one basis. The new name of the firm is Brinton Carpets Ltd.

LOADINGS RISE

Freight loadings on railway cars rose slightly in mid-August, the bureau of statistics reported Wednesday. Loadings of railway revenue freight during the seven-day period to Aug. 21 numbered 73,414 cars. This was an increase of 0.6 per cent over the carloading total of 72,945 in the similar period of 1962.

Melrose

MELROSE — Mrs. Clare Weese was hostess to the Melrose W.I. meeting on Thursday, August 29th. The girls of the 4H Club demonstrated a part of their latest unit: "Choosing and preparing vegetables for Exhibit."

Mr. and Mrs. Fred Robinson visited their daughter, Mrs. J. M. Parrott while she was convalescing from her recent illness.

Mr. Ronnie Demille spent a few days with Mr. and Mrs. William Sexsmith at Ebenezer.

Mr. and Mrs. Jack McLaren spent last weekend with relatives in Carleton Place.

Mr. and Mrs. Sherry Demille dined with Mr. and Mrs. Newton Demille last Sunday.

A girl was born to Mr. and Mrs. Gerald Walsh at Belleville Hospital.

Mrs. William McLaren is undergoing tests at Belleville Hospital.

Patsy Pascoe was the guest of Mrs. W. Sexsmith last week.

School opened last Tuesday with Mrs. McGhee of Belleville filling the position of teacher.

SLIM TAKES POST

LONDON (AP)—A tough old soldier has taken over the job of keeping law and order at Windsor Castle, the Queen's palace on the upper Thames. He is Field Marshal Viscount Slim, 72, veteran of Second World War Asian campaigns and later chief of the imperial general staff. As constable and lieutenant-governor of the castle, Slim will be in charge of security and will mount its ceremonial parades.

Arden

ARDEN — Mr. and Mrs. Mel Jacobs of Toronto visited their relatives, Mrs. Howard Jackson and Mr. Jackson recently.

Mr. and Mrs. James Throop and family of Peterborough, Mrs. Stanley Ractunas and family and Mr. Albert Throop of Norwood spent a week with their sister Mrs. Kenneth Loyst and son David of Sudbury. They were holidaying at Big Clear Lake.

Mr. and Mrs. Don Carter and their daughter Kathy of Peterborough visited friends here recently.

Mr. Albert Hornbeck of Kingston called on friends here Monday.

Mr. Ray Peterson, Toronto; Mr. Harry Peterson, Cassiar, B.C.; Miss Sylvia Peterson; Miss Sandra Peterson, Kingston; Mrs. Elwood Loyst, Oshawa; spent Saturday with their sister, Mrs. Fred Hartwick and Mr. Hartwick.

Mrs. Robert Hornbeck and daughters have returned home to Kingston after spending their summer vacation here.

Mr. and Mrs. Rudy Lapan of Toronto have returned home after spending two weeks in a cottage at Big Clear Lake.

Mr. and Mrs. Howard Jackson visited with Mr. and Mrs. Ivan Ferrier at their cottage at Big Clear Lake.

Mr. and Mrs. Lyle Loyst of Toronto; Mr. and Mrs. Elwood Loyst, Cheryl and Richard of Oshawa; Mr. and Mrs. Fred Thompson, Joan and Allen of Belleville; Mr. and Mrs. Ivan Ferrier and son Arden of Kingston and Mrs. Laura Martenson of Henderson visited Mr. and Mrs. William Loyst on the weekend.

STORE SOLD

Mr. Arthur Thornton has sold his general store to Mr. Gordon McNaughton who moved in last week.

Mr. and Mrs. Vernon Loyst and son of Sudbury visited relatives here last week.

Signalman Patrick Gregor of Camp Petawawa is spending his holidays with friends here.

8th Tyendinaga

8TH LINE TYENDINAGA — Sympathy of the community is extended to the family of the late Mrs. J. A. Goodfellow. The funeral was held last Friday afternoon at St. Paul's Anglican Church, Roslin and was largely attended.

Miss Donna Cross spent a few days with Miss Janice Boyle at Massassaga.

Master Armour and Master Richard Watson of Corbyville spent a few days with their grandparents, Mr. and Mrs. J. Cross.

Master Duane and Master Alan Cross spent a few days with their grandparents, Mr. and Mrs. C. Smith, 2nd of Sidney.

St. Andrew's Ladies Aid catered to Scott's sale on Tuesday and report it successful.

Congratulations are extended to Miss Nellie Dean and Mr. Laird Redcliffe of Fuller who were married Saturday in Roslin United Church. St. Andrew's Ladies Aid served dinner at the reception for 70 guests.

Mr. and Mrs. C. Boyle spent Sunday supper hour with Mr. and Mrs. Sam Cross.

SOLD MORE WOOL

Value of Australia's wool exports in the 1962-63 season was more than one third the nation's total export earnings of $2,400,000,000.

TRUDY

"Oh, no!"

Tweed

TWEED—Richard Gray, son of Mr. and Mrs. Omer Gray of Tweed, will attend Eastern Pentecostal Bible College in Peterborough, starting September 9th. He will begin a three-year course of study to become a Pentecostal pastor. He was a grade 13 student at Tweed High School.

The Rev. and Mrs. L. E. Hawkes of St. James' Anglican Church were accompanied on a motor trip to the Maritimes by the Rev. and Mrs. David Purdie of Tweed Pentecostal Church. The Purdies will be visiting relatives in Prince Edward Island and the Hawkes with relatives in Sussex, New Brunswick.

Miss Sandra Burthael who has been taking a summer course at O.C.E. in Toronto is spending this weekend with her parents, Mr. and Mrs. Ben Burtchael, Tweed, before returning to her teaching duties in the city.

Mr. and Mrs. O. B. Miller, Leslie and Bruce of Valleyfield, spent the weekend at the cottage of Mr. and Mrs. Harold Knapp on Sugar Island.

Mr. and Mrs. Stan Goulah and Debbie enjoyed a week's motor trip through northern New York state visiting Lake Placid, White Mountain and other points of interest.

Mr. and Mrs. Harold Emerson were in Toronto on the weekend.

Patt and Triss Lett, sons of Mr. and Mrs. S. Lett will be attending Ridley College, St. Catharines. They will enroll on September 5.

Mr. and Mrs. Jim Crawford and Gail are visiting friends and relatives in Kitchener and London this week.

Messrs. Jack Rashotte, Oscar Thurston and Bert Thompson, members of Tweed Branch of the Royal Canadian Legion attended the decoration service held in Marmora last Sunday.

Mr. and Mrs. Russell Whitfield and Larry motored to Edmunston, New Brunswick last Friday. Mrs. S. Ignaz, Mrs. Whitfield's mother returned to her home with them.

The Misses Sandra and Barbara McPherson of Toronto visited at the home of Mr. and Mrs. Lyman Holmes for two weeks. Miss Darlene Holmes returned to Toronto with them for a holiday.

Mr. and Mrs. D. Devlin and Paul of Toronto are holidaying this week at their home in Tweed.

Mrs. Tony Quinn and family are in Toronto this week visiting Mrs. Quinn's parents.

Mr. and Mrs. John Burns Jr., and son of Burlington are spending this week with Mr. and Mrs. John F. Burns Sr.

Mrs. Carl Fisher is visiting her mother in Burlington this week.

The Misses Colleen and Karen Rivers, daughters of Mr. and Mrs. Martin Rivers are holidaying with their grandparents, Mr. and Mrs. John Ryan of Stirling.

Mrs. Hugh Dornan is a patient in Belleville General Hospital undergoing treatment.

Recent guests at the home of Mr. and Mrs. Oscar Thurston were Mr. and Mrs. Ken Asten and three sons of Montreal and Mr. and Mrs. Harry Austin and Cathy and Nancy of Smiths Falls.

Mrs. Harry Austin and Miss Mary Jan Wood attended the Toronto Exhibition last week.

Greg Hughes, Danny Courneyea, John Wood and Reggie Sinclair have returned to their home after spending the summer in Northern Ontario as junior rangers.

Dr. William A. Paul, who has retired because of ill health after serving Tweed and district for many years as dentist, will leave this weekend with Mrs. Paul to make their new home near Kingston.

Itch From Mosquito Bite Akin to Allergy Reaction Rather Than Poison Injection

OTTAWA (CP)—The itch from a mosquito bite may well be akin to an allergy reaction rather than—as popularly held for 300 years—a straight injection of poison, research at Queen's University indicates.

But this doesn't change the fact that the mosquito bite in two stages can cause discomfort for several days.

The Queen's work, which has begun the preliminary work of chemically analysing mosquito saliva, was described Tuesday to the Canadian Entomology Centenary Conference by a student, J. R. Allen.

He said it began with two questions: What causes a mosquito bite to itch and what can be done about it?

Several thousand mosquitoes were encouraged to deposit their saliva in distilled water by penetrating a membrane. The subsequent product was reduced and stored in deep-freeze and later raised the usual mosquito welts on human subjects, even when boiled 20 minutes.

FIRST IT ITCHES

The effects covered the typical initial reaction, lasting about an hour, of some itching and a bump. This was followed by the second stage after perhaps 12 hours featuring a hard, red bump which could cause considerable itchiness. This might last several days.

Rabbits and guinea pigs also were tested.

Mr. Allen said it has been long suggested that the mosquito injects a toxic substance into its victim, causing the itch. But recently it has been suggested that the reaction is akin to that in allergies.

Allergy victims include persons sensitive to elements ranging from plant pollens to certain animal hair, dust and foods.

The sensitivity springs from the formation within the body—after initial contact with the substances—of antibodies which react with the substances to create itching noses, rashes and other allergy symptoms. Injections can mitigate or remove the allergy in many cases.

Mosquito bites may be added to that list if the Queen's research program bears out present indications.

EVOLVE DIFFERENTLY

The conference also was told that insects are capable of completely different kinds of evolution than other animals, including man.

Insects show tolerance for reproduction of offspring despite any substantial shifts in the makeup of the genes—the cells governing heredity, said Hans Stich of Queen's University.

But man and other animals frequently abort before producing such offspring, he declared.

Other points at the second day of the weeklong meeting marking 100 years of Canadian study of insect life:

1. Canadian firms have shown little or no commercial interest in insect poisons based on bacteria rather than the chemical compounds which have aroused international concern about over usage.

USE COMPUTERS?

2. There are about 10,000,000 living organisms and use of electronic computers seems inevitable to handle their cataloguing and the storage of the complex characters which differentiate them.

T. A. Angus of the federal forestry research station at Sault Ste. Marie reviewed the experience and prospects of attacking harmful insects through viruses, fungi and bacteria.

The answer seemed to be the electronic computer but the difficulty remained of devising a device for feeding the correct information into such a machine to obtain the correct insect identification.

Perhaps, however, it would be possible to work out the basis for some automatic identification.

BREAKS POLICE WINDOW

AURORA, Colo. (AP)—Police said that a mother of three threw a brick through the plate glass window of the police department Wednesday night, narrowly missing dispatcher Raymond Wilson. Mrs. Evelyn Dorothy Gordon, 26, who spent the night in jail, explained: "I just always wanted to do it."

Scoharie

SCOHARIE — Mr. and Mrs. L. A. Finney, Brighton were Tuesday evening guests of Miss Norma Foster when she showed slides for their entertainment.

Mr. Grant Norton attended the C.N.E. at Toronto last Saturday.

Mr. and Mrs. Steve Wilson, Toronto spent the long-weekend with her mother, Mrs. Bessie Leavitt.

Recent guests of Mr. and Mrs. Roger Hobson and Lisa were Mr. and Mrs. Harley Aman, Belleville. On a recent Sunday Mr. and Mrs. Hobson and Lisa were guests of Mr. and Mrs. Aman, Belleville.

Miss Norma Foster entertained Miss Mary Lou Black, Stratford, Mr. and Mrs. Steve Wilson, Messrs. Grant and Burton Norton, Rev. N. Bowering, Mr. and Mrs. Ross Foster, Elizabeth and Thomas to a turkey supper on Sunday evening. Mr. Wilson showed movies of their recent trip to Washington and Norma showed slides of her vacation in Western Ont. Mrs. Norman Leavitt, Ned, David and Paul, Mr. and Mrs. Ross McEwen and Debbie and Mr. Burton Norton were Monday guests of Miss Norma Foster when she again showed slides.

Mrs. Charles Crawford, Toronto, Mrs. Roger Hobson and Lisa spent Friday afternoon in Belleville and visited Mrs. Harley Aman.

Mrs. Burton Hobson spent Tuesday at home with Mr. and Mrs. Roger Hobson and Lisa.

Mr. and Mrs. Roger Hobson and Lisa accompanied Mr. and Mrs. Frank Brimley, Jr., and Mr. Frank Brimley, Sr., on a trip over the weekend to Upper Canada Village, staying overnight at Massena, N.Y., and returning by way of Ivy Lea Bridge.

Mr. and Mrs. Ross McEwen and Debbie left Wednesday for their return trip to Shilo, Man., after a month's vacation visiting her parents and relatives here, and his in Prince Edward Island.

Mr. and Mrs. Blaine Foster, Darlene and Carol were Tuesday guests of Miss Norma Foster.

Mrs. Wilfred Simpson, Larry and baby Debra spent Tuesday with Mrs. Dale Armstrong, Belleville.

Clarke Rollins
INVITES YOU TO VISIT . . .
The
Progressive Conservative Headquarters
For The Riding Of East Hastings

Located In West Mall Belleville Shopping Plaza
TELEPHONE WO 2-9141
Come In And Visit The
Committee Room Staff

THE BAY OF QUINTE
AGRICULTURAL MUTUAL
FIRE INSURANCE COMPANY
A LOCAL MUTUAL COMPANY
OWNED AND OPERATED
BY LOCAL POLICYHOLDERS
INSURES FARM BUILDINGS
AND THEIR CONTENTS INCLUDING
LIVESTOCK AND FARM EQUIPMENT
Represented by:
C. W. BURR AND SON
GENERAL INSURANCE
Agents for
FIRE — WINDSTORM — MULTI-PERILS—AUTOMOBILE
LIABILITY — THEFT — PERSONAL ACCIDENT — GLASS
BONDING — OTHER INSURANCE
INSURE with BURR
(City and Country)
OFFICE:
210A FRONT ST.
BELLEVILLE, ONT.
PHONES:
OFFICE: WO 2-3471
DOUGLAS BURR Residence
WO 8-8125

CARPENTRY
CALL:
BERT HILES CONSTRUCTION
FOR FINE WORKMANSHIP — DIAL WO 2-6100

Ontario Intelligencer SPORTS

Play 100,000 Game Tonight ★ ★ ★ ★ ★

Nats Lose Heartbreaker To Yankees

Sport Slices...

RARE, MEDIUM, WELL-DONE

By GEO. H. CARVER, *Sports Editor*

Accent in the new Central Professional Hockey League will be on youth, speed and discipline, its first president Jack Adams told me in a recent interview.

"Jolly Jawn" who spent 45 years in the NHL, 35 of them with the Detroit Red Wings is one of the better known men of the NHL and the powers-that-be could not have selected a better man to guide the destinies of the new loop in its freshman year.

Mr. and Mrs. Adams who were intimate friends of the late Larry and Mrs. Eggert of Detroit and Rossmore were here over the holiday weekend the guests of Mr. and Mrs. Truman Cullen, daughter and son-in-law of the Eggerts.

"I told them when they invited me to take over the presidency of the new league, that I would run it my way and that way alone." said Jack. "It will be operated under NHL rules, system and discipline and I'm going to have the final say, like it or not."

The teams with arena capacity are Omaha (6,500); St. Louis (12,000; Indianapolis (9,000); St. Paul (7,000); Minneapolis (5,500) and Tulsa (10,000. The league, Adams says, has three applications for franchise for next year operations, from Jacksonville, Miss.; Fort Worth and Dallas, Texas. These will likely form the nucleus of a western division.

The Central League, an American circuit rising from the ashes of the defunct Canadian Professional League will be no pasture field for worn-out pros, Adams says.

"The clubs will carry rosters of fifteen players, three at 23 years of age and 12 under 23. In my opinion it will be a skaters' league for I believe the first essential of a hockey player is to be able to skate. Early training will be devoted to this phase of hockey."

Officials (a referee and two linesmen) will be appointed by the National Hockey League but the young circuit will endeavor to train its own officials later on, says Adams. "These will consist mainly of ex-professional players."

"As I mentioned" said Jack "the league will be operated strictly under NHL rules and regulations, both on and off the ice. There will be no favoritism shown and I intend to make every club police its own organization and follow the directions of my office."

Adams intends to visit every club and give them some straight facts in dressing rooms before actual play gets under way. "I'm going to tell them that this is a new league and a new venture and for the youngster it holds a great future. They're going to play the game like men for hockey is a man's game and should be played as such."

The former NHL manager is a firm believer in the development of young hockey talent. He said that seven titles won by the Red Wings were acquired because of the youth of the teams. "Howe, Kelly, Pavelich, Lindsay, Sawchuk, Skov, Wilson, Delvecchio among others were in pro hockey at junior age." he said.

Another reason for the accent on youth in the new Central League, he said, is because "the NHL has come to the point where it must develop talent."

"In my opinion the National League is in a transition period. Age, injuries, among other things have caught up with the clubs. Any athletic organization after several years as an entity starts to disintegrate, and must start to rebuild. Inter-league draft has helped but what is needed most is young talent." Adams said.

The new Central Professional League, I believe, is in excellent hands. In its first prexy it has a man with a vast hockey experience, who knows the game and players, and has the all-round ability and requisites necessary for the proper administration of a hockey league.

Saskys Meet Eskimos

Stamps, Lions In Grudge

By THE CANADIAN PRESS

A grudge battle—always good for attendance—appears to be shaping up between Calgary Stampeders and British Columbia Lions of the Western Football Conference.

It could result in the Canadian Football League attendance record falling when Stampeders meet Lions in Vancouver's Empire Stadium in one of the two WFC games of Saturday night.

In the other game, Saskatchewan is at Edmonton.

A Lions victory would give them a first-place tie with Stampeders. Both teams have lost one game but Lions have played one less.

Saskatchewan Roughriders are in the third place tie with Winnipeg with six points, two less than Vancouver. Edmonton has onlywon one game in five.

Lions earlier this season defeated an injury-ridden Calgary club 22-19. Now it is an injury-ridden Lions club meeting the comparatively healthy Stamps.

Mike Martin, defensive end, and Mike Cacic, defensive tackle, will not play because of back and cartilage injuries respectively. Corner linebacker Paul Seale, with a sore back, is a doubtful starter.

Coach Dave Skrein will decide Saturday whether to use speedy halfback Tom Larscheid who has been on the disabled list for 30 days. Skren has a choice of putting Larscheid back on the list for another 15 days or using him and dropping another import.

Coach Bobby Dobbs of Calgary says Tony Pajaczkowski and Don Luzzi, out with leg injuries when Lions defeated Stamps, will be back. This will make possible the formidable blocking guard combination of Pajaczkowski and Bill Crawford, back after being out since Labor Day with a twisted knee.

Lions are putting 2,500 seats on the cinder track of Empire Stadium, making possible a record crowd of almost 35,000.

Coach Bobby Shaw of Saskatchewan said he anticipates a "real tough battle" with Edmonton. After watching films of recent games, he said Edmonton has improved vastly since they lost 19-18 in their last meeting with Roughriders.

Win Series

Lightfoots Defeat City Hotel

Lightfoot Construction gained a berth in the Commercial softball league finals last night when they took their fourth straight victory over City Hotel by a 9-4 score.

Lightfoots will meet the winner of the Barriage-Corbin series in the titular set. Barriages lead their semi-final three games to one and the next game is scheduled for tonight, at Prince Charles School.

The teams fought through three scoreless and hitless innings last night but the winners moved ahead 5-4 after five frames. One in the sixth and three in the seventh sewed up the game and series.

A good relief chore by Harry Powers, who took over from George Young to start the fifth frame, helped Lightfoots get the nod. Powers gave up only one hit over the remainder, fanning three and walking two. Young had allowed three hits in the earlier frames, whiffing four and passing two. Lightfoots committed four errors.

Dave Feeney went the distance in a losing effort. He gave up 10 hits, struck out two and walked two.

Rusty Garvin paced the Lightfoot hitters with three singles, backed by Jack "Deacon" Whiting and Rich Young, each with a triple and single. Don Dolan, Cam McKenna and Jim Sheridan also hit safely.

Doug Hull belted a double for City Hotel, other base knocks going to Harry Wardhaugh, Rick Donovan and Ed Donovan.

Lightfoots	000 231 3	- 9 10 4
City Hotel	000 220 0	- 4 4 2

Batteries — G. Young, H. Powers (5) and J. Sheridan; D. Feeney and M. Huddleston.

Major League Leaders

By THE ASSOCIATED PRESS

American League

	AB	R	H	Pct.
Yast'mski, Bos	503	82	160	.318
Kaline, Det	519	86	164	.316
Pearson, LA	501	79	156	.311
Rollins, Min	476	73	146	.307
Wagner, LA	506	71	151	.298

Runs—Tresh, New York, 87.

Runs Batted In—Stuart, Boston, 100.

Hits—Kaline, 164.

Doubles—Yastrzemski, 37.

Triples — Versalles, Minnesota, 13.

Home Runs—Stuart, and Killebrew, Minnesota, 28.

Stolen Bases—Aparicio, Baltimore, 36.

Pitching—Bouton, New York, 19-6, .760.

Strikeouts — Peters, Chicago, 175.

National League

	AB	R	H	Pct.
Groat, StL	564	78	185	.328
Pinson, Cin	579	83	185	.321
Aaron, Mil	545	105	175	.321
T. Davis, LA	481	59	154	.320
Clemente, Pgh	511	60	163	.319

Runs—Aaron, 105.

Runs Batted In—Aaron, 113.

Hits—Pinson and Groat, 185.

Triples—Pinson, 13.

Home Runs—Aaron, and Mccovey, San Francisco, 36.

Stolen Bases—Wills, Los Angeles, 30.

Pitching—Perranoski, Los Angenes, 14-2, .875.

Strikeouts—Koufax, Los Angeles, 259.

LISTON SIGNS

LONDON (AP)—World heavyweight champion Sonny Liston has signed to appear on a half-hour television show in Britain Sept. 19 a British commercial TV company announced Thursday.

When to Fish or Hunt

SOLUNAR TABLES

by John Alden Knight

The following chart is for the period from Saturday, September 7th to Sunday, September 15th.

All times are Eastern Daylight time.

Day	Minor A.M.	Major A.M.	Minor P.M.	Major P.M.
Saturday	9.05	2.50	9.30	3.20
Sunday	10.05	3.50	10.25	4.15
Monday	11.00	4.45	11.25	5.15
Tuesday	11.55	5.45	—	6.15
Wednes.	12.25	6.40	12.55	7.10
Thursday	1.20	7.35	1.50	8.00
Friday	2.10	8.25	2.40	8.55
Saturday	3.05	9.15	3.30	9.45
Sunday	3.55	10.05	4.20	10.30

By BOB GREEN
Associated Press Sports Wrtier

The 100,000th major league baseball game in history will be played in Washngton tonight.

It is not true that Senators have lost most of them. It just seems that way to Gil Hodges.

Actually, Senators have lost only 5,155, But, for the rookie manager of the 10th place team, the last one must be among the most painful.

It was a 3-2, 12-inning loss to New York's rampaging Yankees Thursday in which Hodges' pitchers held Yanks to three hits for 11 innings, his infield kicked in the tying run and he lost, temporarily at east, the services of his top hitter, Chuck Hinton.

Hinton was struck on the left side of the head, just below the protective helmet, by a Ralph Terry pitch. He remained conscious, but was carried from the field on a stretcher and taken to hospital overnight. He was listed in satisfactory condition.

Terry went all the way, winning his 16th against 13 losses on a 12th inning double by Clete Boyer and a run-producing single by Hector Lopez.

Chicago White Sox beat Kansas City Athletics 4-1 and took over second place, 13 games back of Yanks, when Los Angeles Angels beat Minnesota Twins 8-5 in a night game. Detroit Tigers defeated Boston Red Sox 5-2 in the only other American League game.

CHECKED FILES

The 100,000th game gimmick was discovered by an exhausting check of files by officials at the Hall of Fame in Cooperstown, N.Y., and was announced just a couple of days ago by commissioner Ford Frick.

Senators are going to mark the milestone with appropriate pre-game ceremonies, chiefly featuring a comedian and some of his buddies. They'll have to be funny to get a chuckle from the usually pleasant Hodges, who has had his troubles.

He took over the 10th place team 11 games back of Yankees. They're still in 10th, now 41½ games back. The Thursday loss must have been one of the most frustrating.

Steve Ridzik and Ed Roebuck had held the champions to just three hits through nine innings and Ron Kline held them hitless for two more before Boyer doubled in the 12th. Lopez then delivered a drive that bounced into the lower right-field stands. It would have gone as a ground rule double, but Lopez stopped at first.

SIXTH WINNER

It was the sixth time this season Lopez had driven in the winning run in the last inning.

Dick Phillips hit a two-run homer for Senators in the fifth. Yanks matched that with two in the sixth. Tony Kubek homered and Bobby Richardson singled, stole second and scored on an error.

White Sox rookie Gary Peters won his 12th game since the All-Star break and his 17th of the season in beating Athletics. He also drove in two runs with a triple and a sacrifice fly.

Twins dropped to third place, 13½ games behind, when Jim Fregosi singled in the tie-breaking run for Angels in the ninth. Jimmie Hall, Harmon Killebrew and Bernie Allen homered for Twins while Billy Moran, Felix Torres and Hank Folles hit homers for Angels.

Detroit relief pitcher Fred Gladding finally choked off a ninth-inning Boston rally that produced two runs after Red Sox had been held to two singles through the first eight innings by winner Bob Anderson.

Another Goes To Rangers

Swedish Stars Report To Leafs

Sports Calendar

SOFTBALL

Tonight — Commercial Playoffs, Corbins vs Barriages, Pr. Charles, 6.15 p.m.

Tonight — Peewee - Phillies vs Pirates (CNR).

Saturday — Bantam - Glen Miller vs Blue Bombers (QE).

BASEBALL

Saturday — OBA Senior Playdowns: Belleville Kenmors at Brockville Beavers, 2.00 p.m.

Saturday — Cannifton vs Little Britain at Port Hope - 3 p.m.

Tuesday — OBA Senior Playdowns: Brockville Beavers vs Belleville Kenmors, Fairgrounds, 8.15 p.m.

HARNESS MEET

Quinte Driving and Riding Club Races, every Saturday night at Belleville Fairgrounds, 8.00 p.m

HANDGUN SHOOTING

Every Wednesday at Quinte Marksmen Range (2 miles west Centre Church), 7.00 p.m.

LAWN BOWLING

Saturday — Brighton - Rex Spray Trophy - Doubles.

KARTING

Go-Karting and golf driving range, daily from noon to nine, at Shannonville Parkland Speedway.

TRAP SHOOTING

Regular shoots at Quinte Trap and Gun Club, every Wednesday at 6.00 p.m. and every Sunday at 10.00 a.m.

WRESTLING

Every Friday, three bouts at Belleville Memorial Arena, 9.00 p.m.

HYDROPLANE RACING

Sunday — Victoria Park, 2-4 p.m. 15-20 boats.

TENNIS

Saturday and Sunday — District Tournament, Quinte Tennis Club. Draw Friday night.

-FIGHTS-

By THE ASSOCIATED PRESS

Tokyo — Curly Aguirre, 118, Philippines, knocked out Katsutoshi Aoki, 118, Japan, 9.

Montreal—Wil Greaves, 164, Windsor, Ont., stopped Ron Jones, 156, Montreal, 10.

Los Angeles—Ray Asis, 119¾, Philippines, outpointed Zorrito Valdez, 121, Mexico, 10.

TORONTO (CP)—There was little fanfare Thursday night as two trim young men stepped off a jet airliner at Toronto International Airport—but their arrival could have a lasting effect on hockey.

Kjell Svensson and Carl-Goeren Oeberg, members of the Swedish national team last winter, today were among candidates seeking positions with Toronto Maple Leafs of the National Hockey League.

Sweden last year finished second to Russia in the world hockey tournament and defeated Canada's team en route. Svennsson, a goaltender, and Oeberg, a left winger, were two of the better players on the team. Another member of the club, centre Ulf Sterner, will join New York Rangers at training camp in Winnipeg later this month.

It could be the start of a golden era for Canada's unofficial national sport. While none of the three Swedes is expected to make the NHL this season, they seem serious about becoming professional hockey players if the conditions are to their liking.

If one of them does sign a pro contract it could pave the way to sweeping changes.

EUROPEAN SCOUTS?

A new position in each NHL club's organization could well be that of a European scout.

Not too long ago, Canadian amateur teams won at will against European competition. This has changed in recent years and the best amateur teams in existence could well be those in Russia, Sweden and Czechoslovakia.

"We want to find out what it's all about," said Oeberg, as he prepared to travel to Peterborough, where Leafs opened their training camp this morning. "We want to know whether we have any future and what the conditions would be if we were to stay."

"We've never seen professional hockey."

Both men are 25 and both are consulting engineers at home.

Toronto manager-coach Punch Imlach, who has seen the players only on television, has no idea of what they can do against Canadian pros. But he expects them to seriousy consider signing contracts if they have the opportunity.

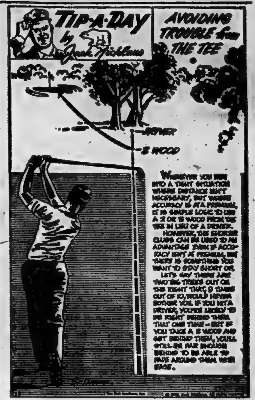

WRESTLING

BELLEVILLE MEMORIAL ARENA

September 6th, 1963 - 9.00 p.m.

MAIN BOUT

UNITED STATES HEAVYWEIGHT CHAMPIONSHIP

Johnny Valentine (Champion) vs. Gentleman Jim Hady (Challenger)

SECOND BOUT

The Great Mephisto vs. Doctor Gerry Graham

FIRST BOUT

Frankie Munroe vs. Duke Noble

ADMISSION: RESERVED $1.25 GENERAL $1.00
LADIES & CHILDREN .75

ADVANCE SALE — TOM LEWIS CIGAR STORE

As you watch football on TV: "take five" for fifty ale!

Enjoy Canadian Pro Football on TV and the ale that brings it to you—Canada's fastest growing ale—Labatt's 50 Ale.

Cards Stretch String To Eight

Dodgers Keep Pace

By MIKE RATHET
Associated Press Sports Writer

Weary Willie Mays will be back tonight.

And that just might spell trouble for Los Angeles Dodgers, tenaciously holding their grip on the National League lead despite a serious surge by streaking St. Louis Cardinals.

Dodgers, who have been running out front for two months and three days, maintained their five-game edge over Cardinals as Pete Richert and Larry Sherry collaborated on a five-hit, 4-0 shutout of Chicago Cubs Thursday night.

Cardinals, meanwhile, kept the pressure on by extending their longest winning streak of the season to eight games with a 9-0 walloping of New York Mets behind the six-hit pitching of Curt Simmons and the five - for - five batting performance of Curt Flood.

Both Dodgers and Cardinals have 22 games remaining, including a vital three-game series at St. Louis later this month. But for the moment, Cardinals are hoping Mays is fit and ready to go against Dodgers tonight.

MAYS RESTED

San Francisco Giants' $100,000-a-year centre fielder collapsed from exhaustion on Labor Day in the first game of a doubleheader with Cubs. He's been resting since then for tonight's start of a three-game series with Los Angeles at San Francisco.

Cardinals, meanwhile, are scheduled to play a twi-night doubleheader with Pittsburgh's Pirates, losers of five in a row.

While Dodgers and Cardinals were winning Thursday, Houston Colts defeated the third-place Giants 5-2 in 10 innings with Bob Aspromonte's three-run homer the big blow. Milwaukee Braves' rookie Bob Sadowski shut out Pirates 8-0 on eight hits in the only other game.

Richert, a 23-year-old left hander, went 7 1-3 innings before he ran into a jam. Sherry took over, held Cubs hitless the rest of the way and protected Richert's third victory against one loss. Richert actually drove in the only run Dodgers needed with a single in the second off Bob Buhl, 9-13.

Jim Gilliam hit an inside-the-park homer for Dodgers and Moose Skowron reached base four times on a single in the second, a double that drove in a run in the third, an error in the fifth and a wild pitch third strike in the eighth that led to the final run.

HITS 1956 LEVEL

Flood collected a triple and four singles in support of Simmons, who brought his record to 13-7 by blanking Mets. The 34-year-old left hander hasn't won that many since 1956. He struck out seven, did not allow a walk and permitted only one base runner to reach third. Batterymate Tim McCarver also supplied some batting support, triple and two singles. Rookie Grover Powell was the loser.

Aspromonte doubled and scored the tying run for Colts in the ninth before tagging Don Larsen's first pitch for the clinching homer in a four-run 10th. Larsen had just replaced Bob Bolin, 8-5, after a single by Howie Goss put across the tie-breaker. Willie McCovey hit his 36th homer in the bottom of the 10th but Don Nottebart, 9-6, retired the next three Giants to end it. Tom Haller also homered for Giants.

Sadowski struck out 12 Pirates as he brought his record to 4-5. Eddie Mathews led Braves with four runs batted in on a three-run homer and a double.

Firemen Win Over Utilities

The Fire Department moved a step closer to the Interdepartmental softball league finals last night by defeating the Utilities 7-2.

This was the first in a 3-of-5 series. The next two games are scheduled for the CNRA Park next Tuesday and Thursday nights, at 6.15.

Ray Reid pitched the victory, allowing nine hits, while Sine was the losing moundsman, tagged for 11 safeties.

Lyle Wannamaker hit a home run and single, Ray Reid a pair of triples and Stan Papke also homered to lead the Firemen at the plate.

Jim Uens topped the Utilities sluggers with three hits.

BASEBALL STANDINGS

By THE CANADIAN PRESS

American League

	W	L	Pct.	GBL
New York	92 49		.652	—
Chicago	79	62	.560	13
Minnesota	78	62	.557	13½
Baltimore	75	66	.532	17
Detroit	69	70	.496	22
Cleveland	68	75	.476	25
Boston	67	64	.475	25
Kansas City	63	77	.450	28½
Los Angeles	63	79	.444	29½
Washington	50	90	.357	41½

Results Thursday

Washington 2 New York 3
Detroit 5 Boston 2
Kansas City 1 Chicago 4
Los Angeles 8 Minnesota 5
(Only games scheduled)

Probable Pitchers Today

Kansas City, Wickersham (10-13) at Los Angeles, M. Lee (1-1) Night

Minnesota, Kaat (10-10) at Chicago, Fisher (7-8), Night

Cleveland, Donovan (11-11) at Washington, Daniels (4-9), Night

Detroit, Aguirre (14-11) at New York, Ford (20-7), Night

Boston, Monbouquette (19-8) and Heffner (4-5) at Baltimore, Pappas (13-8) and McCormick (3-7), Twinight

National League

	W	L	Pct.	GBL
Los Angeles	85	53	.807	—
St. Louis	80	60	.571	5
San Francisco	76	65	.539	9½
Philadelphia	75	65	.536	10
Milwaukee	75	65	.536	10
Cincinnati	75	68	.524	11½
Chicago	73	67	.521	12
Pittsburgh	68	71	.489	16½
Houston	51	90	.362	34½
New York	44	96	.314	41

Probable Pitchers Today

Milwaukee, Cloninger (9-9) at Philadelphia, Short (5-11), Night

Chicago, Hobbie (6-9) at Houston, Brown (5-9), Night

Los Angeles, Koufax (21-5) at San Francisco, O'Dell (12-6), Night

New York, Jackson (9-16) at Cincinnati, Tsitouris (8-7), Night

St. Louis, Gibson (15-8) and Taylor (9 - 6) at Pittsburgh, Veale (1-1), Cardwell (13-12), Twinight

Games Saturday

Milwaukee at Phila., N.
St. Louis at Pittsburgh
New York at Cincinnati, N
Chicago at Houston, N.
Los Ang. at San Fran.

BASEBALL SCORES

By THE CANADIAN PRESS

American League

Wash. 000 020 000 000— 2 9 2
NY 000 002 000 01— 3 8 1

Ridzik, Roebuck (6) Kline (2-7) (10) and Retzer; Terry (16-13) and Howard. HRs: Wash—D. Phillips (8); NY—Kubek (6).

Kansas City 000 000 001— 1 5 0
Chicago 100 021 00x— 4 5 0

Rakow (9-9) Monteagudo (6) Lovrich 8 and Edwards; Peters (17-6) and Martin.

Detroit 400 000 100— 5 3 1
Boston 000 000 002— 2 6 0

Anderson (3-1) Gladding (9) and Triandos; Wilson (9 - 16) Wood (1) Nichols (7) Earley (9) and Nixon. HRs: Det—McAuliffe (11).

Los Angeles 010 003 012— 8 11 0
Minnesota 013 001 000— 5 8 0

Chance, Osinski (6) Fowler (5-3) (8) and Rodgers; Siebler, Dailey (8) Pleis (4-2) (9) Perry (9 and Battey. HRs: LA—Moran (6) Torres (4) Foiles (3); Min—Hall (29) Killebrew (36) Allen (8).

National League

New York 000 000 000— 0 6 2
St. Louis 111 000 24x— 9 14 0

Powell (1-1) Bauta (3) Craig (6) Anderson (8) Hook (8) and Cannizzaro; Simmons (13-7) and McCarver.

Houston 000 000 001 4— 5 7 1
San Fran. 000 010 000 1— 2 5 1

Nottebart (9-6) and Bateman; Bolin (8-5) Larsen (10) and Haller. HRs: Hou—Aspromonte (7); SF—McCovey (36) Haller (14).

Pittsburgh 000 000 000— 0 8 2
Milwaukee 003 041 00x— 8 8 1

Parsons (6 - 1) Francis (5) Schwall (8) and Burgess; Sadowski (4-5) and Torre. HR: Mil—Mathews (21).

Chicago 000 000 000— 0 5 1
Los Angeles 011 100 01x— 4 10 2

Buhl (9-13) Toth (5) and Schaffer; Richert (3-1) Sherry (8) and Roseboro. HRs: LA—Gilliam (5).

Int'l League Semi-Finals

Syracuse 000 000 010— 1 5 2
Ind'napolis 010 000 001— 2 9 0

Egan, Dustal (8) Carey (9) and Sullivan, Moore (9); Joyce, Drapcho (9) and McNertney. HR: Syr—Scott.

(Indianapolis leads best - of-seven series 2-0)

Toronto 010 000 000— 1 6 1
Atlanta 200 210 40x— 9 17 0

Anderson, Maxie (4) Quirk (5) Greene (6) Clapp (8) and Chiti; Kucks and Ricketts. HRs: Jackson, Morgan.

(First game of best-of-seven series)

Argos Meet Bombers Tonight

Fans Eye Stephens, Cloutier

TORONTO (CP)—Sandy Stephens and Tom Cloutier, two players who cost a total of $700, may provide enough publicity to rescue the floundering Toronto Argonauts.

Stephens, drafted Tuesday from Montreal Alouettes for $350, has everybody wondering whether he will be a quarterback or a halfback.

Cloutier, drafted from the Als last winter, has everyone guessing whether he is a Canadian or an American.

Between them, the two have helped Toronto fans forget the plight of the hapless Argos, just coming off a disastrous four-game losing streak on the road after winning their home opener.

Tonight they play host to Winnipeg Blue Bombers, last year's Canadian Football League and Grey Cup champions who are also having their problems.

Saturday afternoon in Ottawa, the Rough Riders, tied with the Argos in the eastern conference cellar, will dress three new players for their game with the front - running Hamilton Tiger-Cats.

WILL TAKE OVER

Defensive end John Kemerson, a six-three 250-pounder cut by the National Football League's Chicago Bears, will take over for Oscar Thorsland, out for the season with a broken leg suffered in a loss to Montreal on Labor Day.

The other two additions are linebacker Jack Nichols, picked up from the Alouettes, and halfback Don Derrick, a Toronto castoff.

Coach Frank Clair said the Rider showing against Montreal was the worst ever displayed by Ottawa since he took over coaching them in 1956.

"We had problems all over the field and we'll have to improve 100 per cent to be anywhere near ready for Hamilton," he said.

The Ticats will respond with one newcomer. He is defensive halfback Linde Infante, cut from Buffalo Bills of the American Football League.

Winnipeg has won only three of six games so far.

General manager Jim Ausley said Thursday the team would make an official protest to the CFL on the condition of the field at Canadian National Exhibition Stadium.

The CNE ended Monday, and Ausley says the field is in terrible condition.

Argo coach Nobby Wirkowski said Thursday that Stephens would not dress against Winnipeg. He has, however, expressed satisfaction with his new player' ability and attitude.

AS A CANADIAN

Cloutier, classified Thursday by CFL commissioner Syd Halter as technically ineligible but still classed as a non-import, will dress for the Argos—as a Canadian.

The Bullet Bows To Greaves

MONTREAL (CP) — Glib Ronald (Bullet) Jones, a kid who predicted he'd be world middleweight champion by 1965, ran into a setback Thursday night, bowing by a technical knockout to Wilfie Greaves, a seasoned campaigner from Edmonton who fights out of Windsor, Ont.

Before stepping into the ring Jones, 22, in an unsuccessful imitation of Cassius Clay, said Greaves would fall in eight.

Greaves didn't seem worried about it as he opened the bout, moving in fast. He had Jones on the deck before the end of the first round for a nine count.

It was all downhill after the sixth round for the Bullet, 156 pounds, fighting his eighth professional bout against 69 pro fights by Greaves.

In the ninth round, Greaves, former Canadian middleweight champion, sent Jones staggering to his corner at the bell. Referee Paul Baillargeon, seeing Jones staggering around the ring, called the bout.

Just before, Jones, trying to hang on fell out of the ring on top of Greaves. They landed in a heap of press photographers. No one was hurt and the two fighters clambered back in.

The Tracks

TORONTO (CP) — Noble Hunt's New Fashion 2nd returned to winning form Thursday, overhauling the $25,000 Canadian Oaks winner Menedict, owned by Hugh Grant of Bradford, Pa., for victory in the feature at Woodbine. Norm Fletcher's Stormy Morn was third.

At the wire New Fashion 2nd, a five-year-old, was a length ahead of Menedict with Stormy Morn more than nine lengths behind.

New Fashion 2nd returned $7.80 and when coupled in quinella wagering with Menedict, paid $22.20. The numbers were 4 and 5.

COKER TO GIANTS

SAN FRANCISCO (AP)—Jim Coker, catcher for Toronto Maple Leafs, will return to San Francisco Giants for the remainder of the National League season after the Leafs wind up their International League playoff action, the Giants announced Thursday.

STATE FARM INSURANCE
WORLD'S LARGEST AUTO INSURANCE COMPANY
Call: E. W. Harrison State Farm Agent Phone WO 8-3501
STATE FARM MUTUAL AUTOMOBILE INSURANCE COMPANY

Crackers Whip Leafs, Indians Win

By THE CANADIAN PRESS

Atlanta Crackers, in a season-end slump that dumped them out of the International League's southern division lead, served notice in the first inning Thursday night they won't be push-overs in the playoffs.

Crackers scored twice in the first inning, went on a 17-hit barrage and dumped Toronto Maple Leafs 9-1 in the first game of their best-of-seven semi-final.

Indianapolis Indians, who won the southern division title in a sudden-death playoff against Atlanta, took a 2-0 lead in the other-semi-final with a 2-1 victory over Syracuse Chiefs.

Johnny Kucks was the winning Atlanta pitcher. He gave up the lone Toronto run on a homer by Lou Jackson in the second.

Indianapolis, tied 1-1 with Syracuse going into the ninth inning, loaded the bases on a double, a single and a walk, only to have a double play cut down a run at the plate.

Don Buford then singled in the winner.

Crackers and Leafs meet again tonight at Atlanta, while the other series continues at Indianapolis.

Final of Season

Harness Meet Entry List

The Quinte Driving and Riding Club ends what officials claim a successful season here tomorrow night with another outstanding field of harness horses.

The final meet of the season is the fourteenth of a planned series of 16 cards but rain forced cancellation of two.

Special awards of coolers will be presented to horses trotting or pacing the fastest heats in all four races. The award for the fastest time of the first race has been donated by the Ontario Jockey Club.

"While the season generally has been a success, a good turnout of racing fans tomorrow night will put the club on the right side of the ledger," an official said today.

Following are the entries as listed to the moment. More are expected for the A Classified event before post time.

D CLASSIFIED

Roya K. Scott, Pat Adios, Clipper Grattan, Golden Valley, Judge Moore, Scotty Hy, and Betty Chief.

C CLASSIFIED

Miss Cheer Grattan, Irene Han, Roya K. Abbey, Direct Dillard, Tester Two, Mac E. Volo.

B CLASSIFIED

Mr. Spudkey, Partnac, Joan Way, Bobby Gun, Ben Carey, Frosty Magic.

A CLASSIFIED

Anson Hanover, Captain Kidd, Hal's Pence, April Magic.

SPECIALIZED SERVICE
IGNITION — CARBURETORS — GENERATORS
STARTERS — MAGNETOS — ALTERNATORS
SPEEDOMETERS — WINDSHIELD WIPERS
INSTRUMENTS AND GAUGES
AIR COOLED ENGINES — BATTERIES
SKILLED MECHANICS — LATEST TEST EQUIPMENT
BELLEVILLE AUTO ELECTRIC
LIMITED
FRANK DANIELS, Pres.
4 DUNDAS ST. EAST WO 8-6444 - 5 - 6

RAY ROSE
B/A SERVICE STATION
155 NORTH FRONT at College WO 2-5265
OPEN SUNDAY, SEPT. 8th
AND ALL WEEK
FROM 7 A.M. TO 11 P.M.
SPECIAL CLEARANCE SALE
20% Off
AUTO WAXES & POLISHES
LATE SUMMER VALUES
ANY FOUR TIRES FOR THE PRICE OF THREE WITH GOOD TRADE
WO 2-5265

Look Over The New Cars In Our Air-Conditioned Showroom

34 DUNDAS STREET W. WO 2-4585
ELLIOTT MOTORS
USED CAR-TRUCK-BUS CENTRE 366 N. Front St. WO 2-7788

September Clean-Up Sale

1963 PONTIAC Strato-Chief Sedan .... Big Savings
Low mileage, traded in by owner for a better model.
1962 VAUXHALL Super 4-door sedan .... 1695.
Low mileage, 4-cylinder economy model.
1962 PONTIAC Strato-Chief 2-door Sedan .... 2295.
Custom radio, turquoise metallic finish, like new.
1961 CHEVROLET Biscayne 4-door sedan .... 2095.
Automatic transmission. Custom radio, whitewalls.
1961 PONTIAC Laurentian 2-door Sedan .... 2295.
Local owner, low mileage, automatic trans. Black and white with red interior. Excellent condition. A premium car.
1960 RENAULT Dauphine Sedan .... 695.
1960 VOLKSWAGEN .... 895.
Radio, an economy car in excellent condition.
1960 CONSUL CONVERTIBLE .... 995.
Has custom radio, finished in smart Coral with black top. A real smart convertible for the vacation season.
1960 SIMCA Vedette Beaulieu 4-door Sedan .... 795.
This is the large model Simca with V- motor that will perform with the higher priced cars. In beautiful condition and a real money saving value.

Low Rate G.M.A.C. Financing and M.I.C. Quick Claim Insurance
Total Security; Elliott Motors pays payments in the event of disability.

1959 OLDSMOBILE Super "88" 4-door hardtop .... 1995.
Hydramatic transmission, power steering, power brakes, shadelite glass, radio, an A plus automobile.
1959 CHEVROLET IMPALA 4-door Hardtop .... 1695.
V-8 motor, automatic transmission, smart 2-tone green finish, Deluxe interior, low mileage.
1959 FORD Custom "300" Sedan. Special value at .... 1295.
6-cylinder motor, standard transmission, radio, in excellent condition.
1958 BUICK SUPER 2-door Hardtop .... 1395.
Automatic transmission, power steering, power brakes, radio; finished in smart Ermine White with black top, custom interior, very smart. A Goodwill Used Car.
1958 BUICK Special 4-door Sedan .... 1395.
Automatic transmission, radio, power steering, exceptionally clean condition finished in smart Autumn Gold and White. 2-tone.
1958 MERCEDES BENZ 219 Series sedan .... 1195.
Flawless ocean green finish, custom floor covers. Goodwill used car.
1958 CHEVROLET Yeoman 4-door Station Wagon .... 1295.
Powerglide transmission, power steering, power brakes, finished in turquoise and white.
1958 CHEVROLET 2-Door Sedan .... 995.
Radio, good low priced economical transportation.
1958 DODGE 4 door sedan .... 895.
Snappy V-8 engine, clean and sound.
1957 PONTIAC Deluxe 4-door Station Wagon .... 1195.
Snappy V-8 motor, automatic transmission, custom radio; one of the better medium priced wagons. Finished in smart Sierra Gold and Beige.
1957 PONTIAC Pathfinder 4-door sedan .... 895.
6-cylinder, standard transmission.
1957 PONTIAC Deluxe Sedan .... 995.
6-cylinder motor, automatic transmission, custom radio, finished in smart Sierra Gold and Beige two-tone, top condition.
1956 CHEVROLET Bel-Air Sedan .... 795.
V-8. Beautiful condition, finished in smart Sierra Gold and Beige.
1955 DODGE Regent Sedan. Real value at .... 495.
Very clean and in excellent condition.

SPECIAL WEEKEND CLEARANCE OF OLDER MODELS AT WHOLESALE PRICES
COME IN — DRIVE THEM — MAKE US AN OFFER

USED TRUCKS and BUSES

PICK-UP TRUCKS
1959 CHEVROLET ½-ton .... 1195.
1959 G.M.C. ½-ton Pick-up .... 1295.
Long box wideside.
1957 MERCURY .... 895.
1955 INTERNATIONAL .... 495.

PANELS & VANS
1957 G.M.C. PANEL .... 695.
1955 INTERNATIONAL TRAVEL-ALL .... 595.
1954 FORD ½-ton Pick-up .... As Is 350.

CAB AND CHASSIS MODELS
1961 G.M.C. Model C96503 .... 2595.
5 speed transmission. 2-speed rear axle. V-8 motor. Good 900x20 tires. 22,000 G.V.W.
1959 G.M.C. .... 1895.
1956 G.M.C. 9643 .... 495.
1956 INTERNATIONAL 175" c/c 170 .... 795.

PLATFORMS
1957 G.M.C. with Hoist .... 1195.
1951 FORD 3-ton Cattle Van .... 495.

DUMPS
1962 G.M.C. VH5005 .... 5995.
7 x 11 Bibro Dump, 401 V6 Engine, 5 speed transmission, Fresh Air Heater.
1962 G.M.C. V5005—7 x 11 .... 4995.
1960 INTERNATIONAL TANDEM DUMP 40,000 GVW .... 5995.
1960 G.M.C. 98303, 900 x 20 tires .... 3795.
1956 G.M.C. TANDEM .... 1895.

TRACTORS
1963 G.M.C. DE 7003 Diesel (Demonstrator) .... Big Savings
1962 G.M.C. A6503 (Demonstrator) .... 8995.
1961 G.M.C. Model BA6003 TRACTOR .... 4995.
Powerful V-6 motor, 5-speed transmission, complete tractor equipment, ready to go on the road.
1960 MACK TRACTOR B61 .... 9995.
1958 INTERNATIONAL V225 Complete Tractor .... 3095.
V240 engine, 5-speed trans., 2 speed rear axle, 10.00x20 tires. 30,000 G.V.W.

BUSES
WE HAVE A LARGE VARIETY OF USED BUSES
Two 73 passenger, two 72 passenger, three 66 passenger, two 60 passenger, one 55 passenger, three 54 passenger, two 48 passenger, two 36 passenger, two panels and one 20 passenger curbside.

Sales Dept. Open Evenings 'til 10 — G.M.A.C. Financing with special disability coverage (we make your payments if you are disabled). Service Dept. open every night Monday through Friday 'til 3 a.m.

United States Tennis

Brazilian Scores 2nd Upset

FOREST HILLS, N.Y. (AP) — It's one down and one to go for Brazil's astounding "giant-killer twins," intent on upsetting the balance of power in the United States tennis championships.

The cudgel is passed today to the youngster of the two, 18-year-old Thomas Koch, quarterfinal opponent of the top-seeded favorite, Chuck McKinley of San Antonio, Tex.

"I hope I can do as well as Ronnie did," said Koch, a talented lefthander who holds victories over some of the world's best players. "I do good and bad. If I'm good, I have a very fine chance."

Koch's teammate, 22-year-old Ronald Barnes, handed the tournament its second major surprise in 24 hours by beating Davis Cup star Dennis Ralston of Bakersfield, Calif., seeded No. 3, Thursday 4-6, 7-5, 6-3.

The upset compared with that of the day before when Frank Froehling III of Coral Gables, Fla., eliminated second-seeded Roy Emerson of Australia—thus assuring the end of that country's eight-year monopoly of the men's title.

BEATS WILSON

Froehling, bidding for a spot on the U.S. Davis Cup team, followed up his Emerson triumph with a come-from-behind quarter-final victory Thursday over Bobby Wilson of Britain, 6-8, 6-2, 6-3, 8-7.

The bean - pole Floridian looked like a beaten man until he harnessed his power in the last three sets. Trailing 1-3 in the final set, he leveled the match and finally won with a breakthrough in the 15th game.

Froehling and Barnes are matched in one of Saturday's men's semi-finals with the other to be determined today.

After McKinley plays Koch, fourth - seeded Rafael Osuna takes the court against Marty Riessen of Evanston, Ill., who beat him earlier this year in the national collegiate championships.

Bowling 5 Pins

BAY SHORE BALL LEAGUE

Mary's Team 7, Jumping Jacks 3, D. D. Tees 3, Stooges 5, Jets 2, Untouchables 2 Snapdragons 2, Slow Pokes 0.

High Single — Joan Redner 664.

High Triple — Joan Redner 864, Jean Bishop 664.

High Scores — Doreen Weese 237, Elda Coal 260, Doreen Murray 224, Joan Mitchell 223, Ethel Sills 214-211, Joan Redner 262, Jean Bishop 252-216.

Yesterday's Stars

BY THE ASSOCIATED PRESS

Batting—Curt Flood, Cardinals, collected five straight hits —a triple and four singles—in 9-0 rout of New York Mets that gave second-place St. Louis eighth victory and kept Cards five games back of National League leading Los Angeles.

Pitching — Bob Sadowski, Braves, posted first major league shutout with eight-hit, 10-strikeout performance in 8-0 victory over Pittsburgh.

WILL TOUR U.S.

A group of New Zealand Maori dancers and singers will tour 40 major American cities in 1964.

The Trots

CAMPBELLVILLE, Ont. (CP)—Dean Yates won the featured $700 1 5-16-mile trot at Mohawk Raceway Thursday night and was timed in 2.32.4.

Dean Yates paid $6.20, $3.60 and $2.30 while second-place Madam Sampson paid $2.50 and $2.40. Show Horse Macduff's Lassie returned $2.50.

YONKERS, N.Y. (CP)—Harry's Laura, driven by Clint Hodgins of Clandeboye, Ont., scored a three-quarter length victory in the $54,702 Bronx Futurity filly pace at Yonkers Raceway Thursday night as Ricci Reenie lost for the first time in 13 starts.

Ricci Reenie, which did not race as a two-year-old, had won all 13 starts this year and appeared well on the way to No. 13 after taking command at the three-quarter pole. But Ricci stopped in the stretch as Hodgins swept by with Harry's Laura, followed by longshot Lady Heel.

With Harry's Laura stepping the mile in 2.02 4-5, Ricci Reenie dropped to third place, 2½ lengths behind Lady Heel.

The winner, who had been made a supplementary entry at the cost of $5,000, won $30,086 for Gertrude and Berf Schaffer of Kings Point, N.Y., and paid $7.10, $4.10 and $2.50. She increased her career bankroll to $37,472 on 13 victories in 23 starts over two years.

HONOR LANE

NEW YORK (AP) — Kenny Lane has won Ring Magazine's designation as Fighter of the Month of August for his victory over Paul Armstead. The left-handed veteran clearly outpointed the Californian on Aug. 20 in Lane's hometown of Musgrave, Miss., winning Michigan's version of the world lightweight title.

Lacrosse Scores

PORT CREDIT, Ont. (CP)—St. Catharines Athletics grabbed a 3-0 lead in their Eastern Canadian Senior Lacrosse final series with a 7-4 victory over Port Credit Sailors Thursday night.

Jim McNully led the winners with a pair of goals, with singles scored by Doug Smith, Gary Hind, Derry Davies, Wally Thorpe and Gary Moore.

Bill Allen scored two goals for the Sailors, with Ken Crawford and Florrie Tomchishen sharing the other two.

Third game of the best-of-seven series is scheduled for Saturday in St. Catharines.

WILL PROTEST

TORONTO (CP) — Winnipeg Blue Bombers, due to play Toronto Argonauts here Friday night, plan to protest the condition of the field at CNE Stadium, where the game is to be played. Jim Ansley, general manager of the Winnipeg club, said Thursday: "It is terrible. Putting two pro football teams on this field is like training a thoroughbred race horse for eight months, then taking it to the beach to race."

Six NFL Exhibition Games

Final Prelude To 1963 Season

NEW YORK (AP)—Shooting for a million, the National Football League presents a full program of exhibition games this weekend in the final prelude to the 44th season.

Twenty-seven exhibitions over the past four weeks have drawn more than 814,000 paying fans and the million mark should be surpassed handily in the closing six attractions, which include a doubleheader and the Hall of Fame game.

Minnesota's young Vikings and St. Louis Cardinals open the NFL weekend tonight at St. Louis.

On Saturday afternoon, New York Giants and Philadelphia Eagles play at Princeton, and four more games are slated for Saturday night—Dallas Cowboys against Detroit Lions and the unbeaten Baltimore Colts against Chicago Bears in the doubleheader at New Orleans; Green Bay Packers the defending NFL champions, against Washington Redskins at Cedar Rapids, Iowa; and San Francisco 49ers against the Rams at Los Angeles.

Cleveland Browns and Pittsburgh Steelers meet in the Hall of Fame game Sunday at Canton, Ohio.

After a triumph on the field and a defeat at the box office, the transplanted reigning champions of the American Football League open defence of their title Saturday night as that pro circuit kicks off its fourth season.

The defending champions are Kansas City Chiefs, who as Dallas Texans won the AFL crown last year.

Despite the victory, the Texans later surrendered Dallas to the Cowboys of the rival NFL and shifted their base to Kansas City. The Chiefs' first 1963 match will be against Denver Broncos.

Oakland Raiders and the Oilers play at Houston, also Saturday night. On Sunday the rebuilt and renamed New York Jets—the Titans last year—meet the Patriots at Boston, and Buffalo Bills encounter the Chargers at San Diego.

America's Cup Golf

Yanks Hold Narrow Lead

By HOWARD CLAASSEN

DES MOINES, Iowa (AP)—The United States' Army of experienced amateur golfers squeaked to a narrow 11½-point margin over Canada in the first half of the biennial America's Cup competition Thursday behind the steady shotmaking of Charlie Coe and Labron Harris Jr.

The Americans, unbeaten in six previous cup encounters with hemisphere neighbors, had a two-point edge after the morning sixsomes and appeared headed for a virtual rout in the early afternoon during the singles matches.

But the United States stayed ahead at the end of the day only because Coe, twice U.S. amateur champion, brought an abrupt halt to the unbeaten record of Gary Cowan of Kitchener, Ont.

Coe beat Cowan 4 and 2 for the Canadians' first defeat in 13 Americas' Cup singles encounters. A little later, Cowan also was defeated by Juan Estrada of Mexico 1 up.

At the end of the day's nine matches, the United States had 12½ points, Canada 11 and Mexico 3½.

The three-way duels are being played over the hilly 6,926 yards of the Wakonda Club course where par is 36-36—72. The 53rd annual U.S. amateur championships will be held over the same layout next week.

Lacrosse

By THE CANADIAN PRESS

Eastern Canada Senior

St. Catharines 7 Port Credit 5 (St. Catharines leads best-of-seven final 3-0).

GREENE DIES

DETROIT (AP) — Sam Greene, sports editor of the Detroit News and one of the best known sports chroniclers in the U.S., died Thursday. He was 68. Greene, noted as a baseball and boxing writer, had been sports editor of the news since 1926. He had served on the news since 1924.

Cloutier Classed Non-Import

WINNIPEG (CP) — Commissioner Sydney Halter of the Canadian Football League said Thursday that a technicality ineligible player has been classed as a non-import.

Halter said in interview that the league made the decision on Tom Cloutier, a Toronto Argonaut and, at the annual meeting last February.

Cloutier, he said, has Canadian citizenship to which he was entitled because his father was born in Canada. Cloutier was born in the United States.

The revised league regulations do not allow a dual citizen to be classified as a non-import.

The rules say that the Canadian classification is extended only to native-born Canadians and those who take out citizenship papers after five years of residence.

Cloutier, 22, was signed by Montreal Alouettes last year, but "through an error in this office was listed as a non-import," Halter said.

Alouette president Ted Workman "disclosed the error to me at the end of last year. Workman himself had just learned of it for the first time."

ATTENTION! 10 PIN BOWLERS

BELLEVILLE BOWLEROS

10 PIN MIXED LEAGUE

STARTS PLAY

THURSDAY, SEPTEMBER 5TH.

ENTRIES FOR LEAGUE CLOSE

7 p.m. — SEPTEMBER 12th.

For Information Call MARGARET WATKIN WO 8-6582

TRUDEAU MOTORS ANNOUNCE A TREMENDOUS

15 DAY STOCK REDUCTION SALE

OF GUARANTEED

USED CARS

60 UNITS MUST BE SOLD REGARDLESS OF COST

TRUDEAU "OK" GUARANTEED USED CARS ARE THE FINEST MONEY CAN BUY.

Every Car Sold at Trudeau's Carries Our Full Year's GUARANTEED WARRANTY

MEMBER G — USED CAR WARRANTY PLAN

'62 CHEVROLET Biscayne 4-door sedan, finished in blue with matching interior, economy 6-cylinder, electric wipers with washers ..... 2150.

'62 CHEVY II 4-door sedan, 6-cylinder, finished in beige ..... 1995.

'61 VAUXHALL 4-door sedan, low mileage, one owner ..... 1195.

'61 CHEVROLET Impala Convertible, automatic, radio, wheel discs. Black with red interior ..... 2795.

'61 CHEVROLET Biscayne 2-door sedan, economy 6 cylinder ..... 1895.

'61 ENVOY 4-door station wagon, white with red interior ..... 1375.

'60 VOLKSWAGEN 2-door sedan finished in blue ..... 895.

'60 ENVOY Special 4-door sedan, finished in blue ..... 995.

'60 RENAULT 4-door sedan in black ..... 650.

'60 CHEVROLET Biscayne 2-door sedan, 6-cylinder, light blue ..... 1550.

'60 PEUGEOT 4-door sedan with radio in black ..... 695.

'60 CHEVROLET 2-door station wagon, 6-cylinder, radio ..... 1950.

'60 MERCEDES 180 4-door sedan in black ..... 1695.

'60 TAUNUS 2-door station wagon with radio ..... 995.

'60 BUICK Lesabre 4-door sedan, automatic, radio, power steering ..... 2095.

'59 OLDSMOBILE 4-door sedan, automatic, radio ..... 1695.

'59 CONSUL 4-door sedan with radio ..... 895.

'58 CHEVROLET Delray 2-door sedan, 6-cyl., blue and ivory ..... 995.

'58 VOLKSWAGEN 2-door sedan ..... 695.

'58 OLDSMOBILE 2-door hardtop, automatic and radio, 2-tone green ..... 1195.

'57 PONTIAC Laurentian 4-door sedan, automatic and radio ..... 950.

Wide Choice of Finance Plans

Largest Selection in the District

Fully Reconditioned Used Cars

Drastic Price Cuts

Two Big Belleville Lots

Large Selection G.M. Cars

'57 FORD Fairlane 4-door sedan, 8, automatic and radio ..... 950.

'57 CHEVROLET Deluxe 2-door sedan 6, automatic and radio ..... 950.

'57 OLDSMOBILE Super 88, 4-door hardtop, automatic and radio ..... 995.

'57 VOLKSWAGEN 2-door sedan ..... 595.

'57 AUSTIN 4-door sedan in blue ..... 550.

'57 VAUXHALL 4-door sedan, 6-cylinder ..... 595.

'56 FORD 4-door sedan in blue ..... 395.

'56 OLDSMOBILE 4-door sedan, automatic and radio ..... 650.

'56 CHEVROLET Deluxe 4-door sedan in blue ..... 595.

'56 CHEVROLET 4-door sedan, 6-cylinder in green ..... 595.

'56 PLYMOUTH 4-door sedan in black ..... 395.

Highest Trade-In Allowances

Ask About Our No-Down Payment Plan

'56 MERCURY 2-door hardtop with automatic ..... 550.

'56 DODGE Custom Royal, 4-door sedan, 8-cylinder, automatic, radio and power steering ..... 495.

'55 CHEVROLET 2-door sedan, 6-cylinder ..... 195.

'55 CHEVROLET 2-door station wagon, 6-cylinder ..... 595.

'55 PLYMOUTH 4-door sedan with automatic ..... 175.

'55 BUICK 4-door sedan, automatic and radio ..... 150.

'55 PLYMOUTH 2-door station wagon ..... 550.

'55 VOLKSWAGEN 2-door sedan ..... 450.

'54 METEOR 2-door ranch wagon ..... 75.

'54 OLDSMOBILE 2-door sedan ..... 95.

'53 METEOR 2-door sedan ..... 75.

TRUDEAU MOTORS LIMITED

ENVOY - CORVAIR - CHEVROLET - OLDSMOBILE - CADILLAC - CHEVROLET TRUCKS

"THE USED CAR SHOPPING CENTRE"

31-45 STATION ST. DAY: WO 8-6767; NIGHT: WO 8-6769

FOXBORO ROAD (At Clow[illegible]) DAY: WO 8-6767; NIGHT: WO 8-6769

CRYPT-A-CROSSWORD

Hidden Word — A word which can be found within the actual clue itself.
Reversed Word — When spelt backwards, a clue word or adjacent words give the answer.
Anagram — Letters of a clue word or adjacent words rearranged to form the answer.
Double Clue — The clue contains two different meanings of the same answer.
Split Word — Find a straightforward clue about the answer; also further hints concerning part or parts of it.
Remainder are straightforward clues.

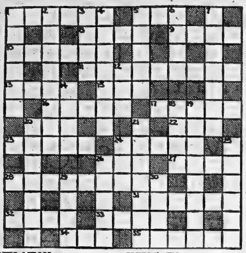

CLUES ACROSS
1 A central State
5 Droop
8 The remainder don't work (DOUBLE CLUE)
9 Spaces in which to moor (REVERSED WORD)
10 Color of metal
11 It may be coming down the mountain
13 - - - Fitzgerald?
15 It's cold and hard
16 Elicit
17 Gather round like bees
20 The Raven man
22 Only part of a team had a meal (HIDDEN WORD)
23 That funny man Kaye
24 Change coats at the seaside (ANAGRAM)
26 It gives us light and heat
27 City of the leaning tower
28 Watch, for example
31 Put right
32 Small coin
33 A centre of industry, in a small way
34 A deserter from Saratoga (HIDDEN WORD)
35 Make beloved

CLUES DOWN
1 Given a low blow
2 Emperor of France, but a Pole at heart (SPLIT WORD)
3 Not quite a real region (HIDDEN WORD)
4 Something done for you
5 Old tales, possibly (ANAGRAM)
6 Lohengrin's facial expression (HIDDEN WORD)
7 A place that isn't!
12 Can he do great things with one card? (DOUBLE CLUE)
14 Confused Dane in Arabia (ANAGRAM)
18 Insect with paws, possibly (ANAGRAM)
19 Position or disposition, perhaps
20 Peaceful ocean (DOUBLE CLUE)
21 Curved inwards
24 A hint for the pool player (DOUBLE CLUE)
25 He means to hit and run
26 Something worth seeing
29 Always a girl gets a letter (SPLIT WORD)
30 The dentist's garden (HIDDEN WORD)

(Answers on Page 22)

TV—Movie Column

Fantasy About Fey Martian On CBS Sunday Schedule

By CYNTHIA LOWRY

HOLLYWOOD (AP)—The Old West, cops-and-robbers, husband and wife comedies, social drama—all this is tried and true evening television fare. During the coming season, there will be added a gay experiment in a comedy form rare on night-time channels.

It is a CBS series called My Favorite Martian, and it's pure, simple fantasy with, perhaps, an occasional overtone of satire.

We'll be asked to believe in an English - speaking scientist from Mars, with retractable antennae in his skull, whose space hip crash-lands in the course of making anthropological studies of man.

This fey creature, played by veteran comedy actor Ray Walston, becomes earthbound where he amazes his one friend by his ability to become invisible at will, to read minds, to put ideas n other people's mnds, and generally perform magic tricks. One can easily see the broad opportunities such a flexible character presents for imaginative writers.

The big problem will be achieving adult audience acceptance.

"We know the kids will love it," said Walston, delicately fingering his left antenna. "We just hope the adults will appreciate it."

CBS has shrewdly tucked the half hour show in its Sunday evening schedule, immediately following Lassie, a great family-type show, and before the ever-popular Ed Sullivan Hour.

CB'S new Chronicle series which this season will alternate with CBS Reports on Wednesday nights, has some off-beat shows on its schedule.

One project will be a dramatization of four view of Caesar (by Julius himself, Plutarch, Shakespeare and Shaw).

El Rancho
and
CHICKEN PALACE
OPEN
7 a.m. to 1 a.m. Daily
Sundays 11.30 a.m. to 8 p.m.
PHONE
WO 8-8217
for Banquet Room Reservations, available for Parties, Bridge Clubs, Teas and Meetings.

PAUL RIDDELL'S AUTO
"DAREDEVILS"
Belleville Fair Grounds
FRIDAY, SEPT. 6th
9.00 p.m.
SEE
- HELL DRIVING with Chrysler Products
- 5 to 6 YEAR OLD MOD. CARS SMASHED head-on, flipped end over end & flown through the air to complete destruction.

Sponsored by the Kiwanis Club
All Proceeds for Underprivileged Child Welfare

CJBQ

FM 97.1 mc/s

Regularly scheduled programs on CJBQ AM are broadcast on CJBQ FM except during the following time periods.

FRIDAY

9.00—Music As You Like It. Popular symphonies, arias, concertos, ballads and instrumental solos.

SATURDAY

6.10—Melodic Moments. Ferrante and Teicher, Hollywood Bowl Symphony and other popular orchestra and instrumentalists.
7.30—On Parade. Military Bands of the world.
8.00—Music - Music - Music. Gay sparkling melodies for every mood.

Stirling

STIRLING — Mr. and Mrs. Morley Barlow, Church Street spent Saturday with their son and wife, Mr. and Mrs. H. J. Barlow, Bay Lake, Bancroft.

Mrs. Joe Black of Glen Ross is now a patient in the Kingston General Hospital. She had already spent several weeks in Belleville General Hospital where she had been undergoing treatments.

Mr. and Mrs. Roscoe Wright, Elizabeth Street spent Sunday afternoon and tea hour with Mrs. Janet Utman, Front St.

Mrs. J. G. Beatty and family of Toronto spent the weekend with Mrs. Hugh Morton.

Mrs. James Hough visited Mrs. Earl Eggleton at the latter's cottage on Salmon Lake.

Mr. and Mrs. Claude Tucker attended a birthday party for Mrs. Kenneth Faul, fifth concession of Sidney township.

Mr. and Mrs. Ernest Voorkeis of Saginaw, Mich., were recent dinner guests of Mr. and Mrs. Morley Barlow.

Miss Margaret Bateman, Toronto has been holidaying with her sisters, Mrs. Walter Wright and Mrs. Charles Vance; also other relatives.

Mrs. D. H. Kennedy of Toronto is holidaying with her nephew and niece, Mr. and Mrs. Claude Tucker.

Mrs. Ralph Gay of Stirling was recently tendered a stork shower at her sister's home. She was the recipient of a sum of money and a quilted baby blanket with satin trim.

Mr. and Mrs. James Mitts and Mr. and Mrs. Gordon Mitts, Ridge Road attended the diamond wedding anniversary of Mr. and Mrs. Sylvanus Mitts at Ivanhoe.

Mrs. Janet Utman, Front St. spent several days last week with Mr. and Mrs. S. Hubble, Belleville. While in the city the group called on friends at the Hastings County Home and at the Bellcrest Nursing Home.

Mr. and Mrs. Ashley Brooks attended the 50th wedding anniversary of Mr. and Mrs. Lorne Brooks at Carmel on Sunday.

Mr. and Mrs. J. E. Potts of New York spent a day last week visiting friends in the village.

Mrs. J. S. Whitehead recently entertained Mrs. Charles E. Allen, Peterborough.

Mr. Vaughan O'Leary has returned to his home in Fredericton, New Brunswick after spending the summer months assisting the Rev. F. F. Downing, rector of the parish of Stirling, Frankford and Glen Miller. He returned to New Brunswick last week and will continue his studies.

Mr. and Mrs. E. C. Hay-Ellis and family have moved to Elmvale and will reside at 109 Stone Street. He will assume his new duties as principal of Elmvale High School. During the holiday period Mr. Hay-Ellis completed a course at Queen's University, Kingston and spent a few days at Waterloo University.

The local public library has been renovated and is again open to the public with Mrs. Carleton Potts in charge.

Miss Linda Meiklejohn of Marmora and a former student at Stirling has been awarded $'00 from the Bateman family fund. Linda has also won several other scholarships in the Marmora area. The family resided at Springbrook before moving to Marmora.

Mr. Carleton Wright, Henry Street was tendered a delightful birthday party on the occasion of his 81st anniversary.

RECEIVE BURSARIES

Principal John L. Good of the Stirling - Rawdon District High School has announced that five students will receive bursaries. The university bursaries valued at $500, go to Bonnie Dracup, daughter of Mr. and Mrs. Omar Dracup of Wellmans, Allen Fletcher, son of the Rev. and Mrs. W. G. Fletcher of Rawdon, and John Hommersen, son of the Rev. and Mrs. P. J. Hommersen of St. Paul's, Carmel. The Misses Joyce and Joan Cotton, twin daughters of Mr. and Mrs. Elmer Cotton of Harold won Grade 13 general course bursaries valued at $100 each.

Movie Column

Girl Who Posed in Nude Says "It's Not for Art"

Wellington

WELLINGTON — Mr. and Mrs. Elmo Blackman of Detroit, Mich., were Sunday evening dinner guests of Mr. and Mrs. Bill Blackman and on Tuesday they were guests of his mother, Mrs. Grace Blackman.

Mr. Wade Cleave and his friend, Mr. Peter Story of Port Arthur spent the weekend with the former's parents, Mr. and Mrs. Clifford Cleave.

Mr. and Mrs. Alan Baverstock and family of Gatineau, Quebec have returned to their home after spending a week here with his parents, Mr. and Mrs. Bill Baverstock.

Mr. and Mrs. Murray Smith and Juoith of Cobourg, were weekend guests of her parents, Mr. and Mrs. Dayton Murphy.

Mr. and Mrs. Keith Hubbard and family enjoyed a few days holiday spent in the northern district. They visited Santa's Village, Bracebridge, Cloyne and Algonquin Park.

Miss Mary McConkey and Mrs. Jennie Alyea of Consecon spent a recent evening with Mrs. Katharine Irvin. Miss McConkey has just returned from a trip to England, Ireland, Wales and Scotland.

The Misses Gladys and Louise Pettingell spent Tuesday and Wednesday at Stratford where they attended the Shakespearian Plays held there.

Mr. and Mrs. Donald Bovay, Nancy, Denis and Jamie were Sunday evening dinner guests of his parents, Mr. and Mrs. Oscar Bovay.

The Misses Margaret and Janet Watt returned home on Sunday after spending holidays in Toronto with their sister, Mrs. Bernard Edge and family. Mrs. Watt accompanied him back to Toronto to spend a few days.

Mr. and Mrs. Douglas Knox, Cindy and Chris of Weston and Mr. and Mrs. Weatherbee and Paul of Trenton were weekend guests of their parents, Mr. and Mrs. Harold Knox and Gerald at Clinton Lodge.

Mr. and Mrs. Oscar Bovay and Mrs. Inez Ingram were Saturday evening guests of Mr. and Mrs. Arnold Mastin, Belleville.

Mrs. J. Rogers, Paul and David spent last week visiting friends and relatives in Ottawa, and also attended the Central Canada Exhibition.

Mr. and Mrs. Roy Anderson of Glen Ross were Sunday guests of Mr. and Mrs. Leonard Palmer.

Mr. and Mrs. Gerald Gibson spent a few days last week with Mr. and Mrs. Harold Kelson in Pembroke.

Mr. and Mrs. Baden Alyea and Kathie were guests of their daughter and son-in-law, Mr. and Mrs. Lynne McConnell and family in Napanee on Sunday and Monday.

Miss Myrtle Hayes, Mrs. Stella Hall and Mrs. Alan MacOu—ie all of Toronto spent the weekend with Mr. and Mrs. Ben Bishop and also called on several of their old Wellington friends.

VISIT ALGONQUIN

Weekend guests of Mr and Mrs. Harry Wright were Mr. and Mrs. Alan Noble of Kitchener, Ken Jackson of West Lake and Doug Tremble of Mountain View. On Saturday they all enjoyed a motor trip to Algonquin Park.

The Misses Eve Mantle, June Pierson, Ann Dorland, Evelyn Wright and Diane Cross have returned home from a two weeks vacation spent at Cape Cod.

A Shannon family reunion was held at the home of Mr. and Mrs. Frank Harris on Sunday afternoon. Guests who called came from Chatham, Quebec, Picton, Toronto and Wellington.

Mrs. J. B. Lavender spent a few days in Belleville, guest of her daughter Mrs. William Lott and Mr. Lott and family.

Mr. and Mrs. George Dorland and Mr. and Mrs. George Tait of Fowlerville, Michigan, left on Wednesday for a motor trip to the Maritimes.

Mr. Jackson Clarke of Toronto spent several days with his sister, Mrs. Frank Harris and Mr. Harris.

Mr. and Mrs. J. B. Lavender spent the long weekend at his erborough, guests of Mr. and Mrs. Robert Gardiner.

Mr. Arthur Hudson of Clinton spent the long weekeind at his home here. Sunday evening callers of Mr. and Mrs. Hudson were Mr. and Mrs. Elmer Smith of Toronto.

Mrs. Marcus Moy of Ameliasburg spent last Tuesday afternoon with Mrs. James Way.

Master John Pettingell spent last week in Toronto with his uncle and aunt, Mr. and Mrs. Glendon Sanders and Carl.

Miss Linda Weir of Belleville spent the weekend with her parents, Mr. and Mrs. Sherman Weir.

Mr. Seldon Way of Rochester, N.Y. is spending this week with his parents, Mr. and Mrs. James Way. Friday afternoon guests of Mr. and Mrs. Way were Mr. and Mrs. Sherman Chase of Consecon and Mrs. Warren Chase of Cobourg. Sunday guest at the same home was Mr. Gerald Way of Belleville.

By JAMES BACON

HOLLYWOOD (AP) — Stella Stevens says too many actresses are taking off their clothes — and blaming it on art.

"It's insecurity that makes actresses pose in the nude—not art. There's more art when something is left to the imagination," argues the beautiful blonde.

What makes Stella's opinion more newsworthy than most is that she once posed for a seven-page nude layout in Playboy.

"My insecurity was money—lack of it. I was flat busted—financially."

What started Stella off on the nude tirade was a reference to the recent Jayne Mansfield layout in the same magazine.

"Jayne said she did it for art. What a laugh. She's insecure about her acting ability—and she panicked.

"Every actress who announced a nude pose is in the midst of an acting slump. I hope I never have to do it again. I was embarrassed."

CONTRACT DROPPED

Stella said she posed for the layout not long after 20th Century-Fox dropped her contract.

"I had a baby son to support. I didn't know a soul in town I could appeal to. I couldn't go back to my home town of Memphis because I was involved in a custody case with my ex-husband and a judge had ordered that I be thrown in jail for contempt of court.

"I was insecure—and hungry. A photographer and his wife offered me the chance to make $3,000 for the layout. I took them up on it.

"I hope I'm never in the same circumstances again."

The layout apparently didn't hurt Stella's career although ministers in Memphis preached sermons about her and newspapers wrote editorials against her.

She is one of the town's fastest rising stars. She scored with Glenn Ford in The Courtship of Eddie's Father, then with Jerry Lewis in The Nutty Professor and now she's back with Ford in Company of Cowards, a Civil War comedy.

"I play a Union spy who gets mixed up with a bunch of camp-followers. And I'm playing it for laughs—not art."

CJBQ Program Highlights

FRIDAY

7.00—At The Top. Hit tunes from the charts.
8.00—Football. Winnipeg at Toronto.

SATURDAY

9.30—Top Forty Time. From the pop charts across the nation.
12.15—News Roundup.
3.30—Traveler's Check. An assessment of travel in European Countries from the viewpoint of the Canadian tourist - First of a series.
8.30—London Calling Canada. Advocate Extraordinary - reconstruction of famous court trials, followed by the Goon Show with Peter Sellers.
11.00—Dance Time. With Bobby Gimby and Ellis McLintock orchestras.

At the Belle

Richard Beymer Credits Big Studio For Success

"With a little bit of luck, and a big studio contract, you can become a movie star."

So states Richard Beymer, who at 24 attributes his success to these two factors. The 20th Century-Fox contractee is unusual in that many young stars, as well as established ones, break from the studio that has nurtured them in order to free lance.

"In the case of ambitious young actors", says Beymer, "Most yearn for more freedom in choosing their roles and greater financial rewards. The older actors wish more money, a percentage of the picture and the right to change what they feel is wrong with a film.

Young actors usually hurt themselves by such a move. The established stars do more damage to the companies that they work for."

Beymer, who has chalked a formidable list to top screen credits in a couple of years - including Darryl F. Zanuck's "The Longest Day", is currently co-starring with Joanne Woodward in "The Stripper". The 20th Century-Fox release, produced by the late Jerry Wald, also stars Claire Trevor and Carol Lynley, and is playing tonight and Saturday at the Belle Theatre, with a selected program of Featurettes in Color, "Wings of the Future", and Champion Anglers.

Frankford

FRANKFORD — Mr. and Mrs. Mervin Bowes and son, Bruce of Deep River were guests of Mr. and Mrs. Fred Wood.

Miss Marilyn Spencer returned to Toronto after spending the past two weeks with her parents, Mr. and Mrs. George Spencer.

Mr. and Mrs. David Palmer and family of Picton spent Labor Day weekend with Mrs. David Palmer Sr.

Mr. and Mrs. Bill Rushlow of Belleville and Mr. and Mrs. Wayne Nelson and son of German's Landing were guests with Mr. and Mrs. Jim Hill.

Miss Patti, Gail, Lee - Ann and Billy Spencer returned to Port Credit after a week's holiday with their grandparents, Mr. and Mrs. George Spencer.

Refreshingly COOL
PARK
MONDAY
FIRST SHOWING!
2 — TOP HITS — 2
They studied history with the professor--- while his wife completed their education.

VIRGINIA MASKELL
PAUL ROGERS
the WILD AND the WILLING
RESTRICTED
SECOND FEATURE
"JOHNNY NOBODY"
ONE SHOW STARTS 7.30

QUINTE
Drive-In
TRENTON AT BAYSIDE
want a LIFT?

ELVIS PRESLEY
FOLLOW THAT DREAM
COLOR by DeLuxe
PANAVISION
UNITED ARTISTS
THE GATEWAY TO HELL!
Samar
TECHNICOLOR From WARNER BROS.

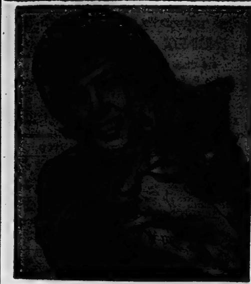

AT THE PARK — Edie Adams co-stars in the Bob Hope-Anita Ekberg comedy fest "Call Me Bwana", in color, showing today and Saturday at the Park Theatre. Continuous show Saturday from 1.00. Doors open at 12.30 p.m.

THEATRE FEATURE TIMES

AT THE BELLE — Joanne Woodward, Richard Beymer, Claire Trevor, Carol Lynley in "The Stripper", 2.30-7.30-9.15.

AT THE PARK — In Color, "Call Me Bwana", Bob Hope, Anita Ekberg, Arnold Palmer, 7.30-10.00.

AT THE BELLEVILLE DRIVE-IN — Show starts at dusk, "Kid Galahad", color, Elvis Presley, Joan Blackman — "Jack the Giant Killer", color, Kerwin Mathews, Judi Meredith.

MANY ARE INDIAN

More than half the population of Bolivia are pure Indian—some descendants of the Tiahuanaco culture that flourished in the 10th century.

AT THE BELLEVILLE DRIVE-IN— Elvis Presley does the Twist in "Kid Galahad", showing for the last time tonight at the Belleville Drive-In Theatre. 2nd feature also in color "Jack the Giant Killer" features Kerwin Mathews and Judi Meredith.

Refreshingly COOL
PARK
TODAY - SAT.
FIRST SHOWING!
THE BIGGEST LAUGH HIT IN YEARS!
Continuous Show Sat. 1.00 —Doors Open at 12.30
Bob Hope Bags a Great New Species . . . an Ekberg!
HARRY SALTZMAN and ALBERT R. BROCCOLI
BOB HOPE I ANITA EKBERG
"Call Me Bwana"
ADDED — 3 COLOR SELECT SHORT SUBJECTS
SAT. MAT. 5 CARTOONS — CHILDREN 25c

SEE "STRIPPER" BETTER THAN ITS TITLE — Not Since "Gypsy" has there been a Movie like this!
JOANNE WOODWARD · RICHARD BEYMER · CLAIRE TREVOR · CAROL LYNLEY
The Story Of A Girl... And The Men Who Led Her To Become
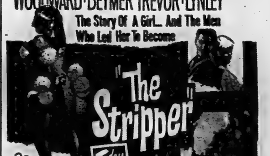
"The Stripper"
Today
ADULT ENTERTAINMENT 2.00 7.00 9.00
BELLE
PLUS Choice COLOR Treats
Smoking Loges

LAST TIMES TONIGHT
Belleville DRIVE-IN THEATRE
BOX OFFICE OPENS 7.45 P.M. — SHOW STARTS AT DUSK
ELVIS PRESLEY
"KID GALAHAD"
COLOR by DeLUXE
Released thru UNITED ARTISTS
EDWARD SMALL PRESENTS
Jack the Giant Killer
FANTASCOPE TECHNICOLOR

Starts SATURDAY—
ALL COLOR SHOW!
ACTION-PACKED DRAMA!
"WESTBOUND"
starring
RANDOLPH SCOTT
VIRGINIA MAYO
KAREN STEELE
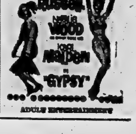
ROSALIND RUSSELL
NATALIE WOOD
KARL MALDEN
in
"GYPSY"
ADULT ENTERTAINMENT

CLASSIFIED ADVTS.

WANTED MALE

WANTED IMMEDIATELY

ENGINEER

3rd Class

Leadership & Supervising Capabilities

Please Apply to

ADMINISTRATOR

Trenton Memorial Hospital

Trenton, Ontario

S6-3t

WANTED YOUNG MAN TO learn office machine servicing by international company. Must have good education and be willing to work. Good starting salary, regular increases and all benefits. Courses will be provided at company training school. Apply by letter only to Underwood Limited, Box 471, Belleville, Ontario. S6-3t

YOUNG MAN FOR TV ANTENNA work. Apply Booth Radio & TV Ltd., Front St. S6-2t

SALESMEN

One of Canada's leading calendar lines available to the right man. Several protected territories open.

The SUTHERLAND PRESS Ltd.

ST THOMAS, ONT.

S6-2t

SINGLE

Able bodied young man, neat appearance, with chauffeur's licence to deliver and work in store. Must be willing and able to carry a quarter of beef. Steady employment to right man.

Apply BOX 47

ONTARIO INTELLIGENCER

YOUNG OR MIDDLE AGED MAN or truck driver for local wholesale firm. Clean driving record essential. Progressive advancement in the future. References. Box 64, Ontario Intelligencer. S6-3t

RETAIL SALESMAN REQUIRED by large General Motors Dealership. Good personality and truck experience an asset, modern facilities with group and medical insurance plans. Apply in person to Elliott Motors Ltd., Belleville, 34 Dundas St. W. S6-2t

YOUNG MEN 16 TO 20 YEARS for circulation work. Apply Mr. Howson, WO 8-5551.

SALES CAREER

Well established Belleville Branch office for a large National firm desires to contact a local man, 23 to 45 years old, for sales position. Sales experience desirable but not necessary. Excellent starting salary with opportunity for advancement. Group benefit including hospitalization. Life Insurance and Pension. All inquiries in strictest confidence. Reply to Box 3 Ontario Intelligencer, giving qualifications. S3-3t

MEN FOR WORM PICKING CALL between 4 and 6. WO 2-8932. A21-tf

WANTED MALE OR FEMALE

EARN $80. PER WEEK. REquirements. Car and three evenings a week. Apply Box 22 Ontario Intelligencer. A28-3t

RITE-WAY

Department Stores Ltd.

Requires

HAIRDRESSER

Licensed and Fully Experienced

Apply in Person

To MANAGER

RITE-WAY

BEAUTY SALON

DUNDAS STREET WEST

BELLEVILLE

A30-6t

WANTED FEMALE

EXPERIENCED WAITRESS, night shift. Apply in person. Modern Cafe, 190 Front St. S5-3t

BABYSITTER, 5 DAY WEEK. live-in. Care of 2 children. WO 2-8294. S5-3t

CAPABLE WOMAN TO TAKE complete charge of housework and 2 school children. WO 8-8379 or WO 2-8325 after 5.30. S4-4t

WOMAN TO CARE FOR CHILDren, must live in. WO 2-5757. S4-3t

RELIABLE WIDOW OR RETIRED lady to care for home. Private room. Must be fond of children. WO 2-0950 after 7. S4-tf

EXPERIENCED SALESLADY FOR high class Specialty Shop. Apply in person to McNabb's, 254 Front St. S4-3t

WAITRESS FOR NIGHTS. NEAT appearance. Apply in person, Belmont Restaurant. S3-1wk

YOUNG WOMAN OR GIRL TO DO general housework. Fond of children. Live in. Private room. Permanent position. WO 2-4309. S3-tf

COMPANION HOUSEKEEPER, someone interested in position of companion housekeeper for elderly lady in small apartment. Live in plus small remuneration. Apply Box 7 Ontario Intelligencer. A31-6t

BABY SITTER 5 DAYS A WEEK from 9 till 5, mind children in own home. Stanley Street. WO 8-7884 after 5. A30-6t

GIRL OR YOUNG WOMAN AS mother's helper, live-in. WO 8-7726. A29-6t

NEED EXTRA MONEY? $50.00 and more, can easily be earned by showing our fabulous Christmas cards, gifts, toys, to friends and neighbors. Our exciting, full-color catalogue makes it easy to get plenty of orders. No experience necessary. Send no money Write today for free catalogue and Christmas cards on approval. Monarch Card Co., Dept. 1, 217 Cannon, Hamilton. Jy22-3mts

EARN EXTRA MONEY

SHOW CANADA'S FINEST LINE of Christmas cards, Wraps, Novelties etc. to friends and relatives. Over 300 items. For free, beautifully illustrated catalogue, samples on approval and the fastest service. Jeandron Greeting Card Co., 1253 King St. E., Hamilton, Ontario. Jy17-59t

TEACHERS WANTED

O.S.D. BELLEVILLE, REQUIRE qualified teachers for part time employment. A — Teacher of girl's handicrafts; B — Teacher of Rhythm; C — Supply Teachers. Apply in writing to Mr. J. G. Demeza, Superintendent. S6-3t

WANTED TO BUY

FURNITURE, APPLIANCES OR anything of value. Belleville Furniture and Auction Barn, 580 E. Dundas St. WO 2-7128. Licensed Auctioneers, Appraisers, Liquidators. S3-3t

WANTED

PRIVATE INDIVIDUAL WISHES to purchase a second mortgage as an investment. Must be well secured with responsible party. Write to Box 73, Ontario Intelligencer. S3-tf

4 GENTLEMEN ROOMERS, USE of household facilities. WO 8-9984. S3-3t

YOUNG MAN TO SHARE FURNished house with single male teacher. WO 2-3383 after 6 p.m. S4-3t

WANTED — BOWLERS, LADIES for Tuesday morning, Thursday afternoon, plus bowlers for mixed league. WO 2-5829. Jack Phelan. S6-6t

DRESSMAKING AND ALTERATions. Reasonable prices. Call Mary Acerra, 41 Cannifton Rd. S6-3t

CUSTOM WORK WITH A NEW Idea. 2-row ripe corn picker. Two self-unloading wagons furnished. Apply Clifford Channell and Son, Wellington, Ont., Phone 101-W. S6-13

TRACTOR ON TRACKS WITH blade and winch. Cash or trade Ford on rubber with blade and bucket WO 2-3143. S4-4t

TABLE SAW, GOOD CONDITION with or without motor. 2-3889. S5-3t

WE WILL PAY CASH FOR YOUR piano. Phone WO 8-6403 Kuntze's. Front Street. S13-ev-m-w-f-tf

WILL CARE FOR CHILDREN IN my own home. 5-day week. College Hill area. WO 2-4181. S4-3t

DRIVING TO QUEENS UNIVERsity daily, passengers wanted. WO 8-6330. S5-3t

100 YEARLING HENS PREFERrably Leghorns or cross. Clarence Hagerman, R. R. 1, Corbyville. S5-2t

WANTED PIANOS IN EXCHANGE for furniture or cash F. M. Barrett Co., WO 8-5231. S4-tf

EMPLOYMENT WANTED

RETIRED ACCOUNTANT DEsires work. WO 2-1654. S5-3t

WILL MIND CHILD IN MY HOME near east end Plaza. WO 2-1468. S4-3t

HOME RENOVATIONS, PAINTing and decorating, free estimate. WO 8-7341. A27-1m

WILL GIVE DAY CARE TO A girl approximately 4 years. WO 2-3197. S6-2t

DRESSMAKING AND ALTERAtion. Apply 132 East Moira St. A17-1m

CLEANING FLOORS, CEILINGS, walls, waxing, polishing, odd jobs, by experienced workers. Guaranteed. Free estimates. WO 2-0894. S4-3t

WILL MIND CHILDREN IN MY home, West Hill. WO 2-0746. S4-4t

REAL ESTATE WANTED

FARMS, ANYWHERE, ANY SIZE. List your farm with the firm most active in "The Farm Field" Free appraisals. B. G. Foster, Broker, Cannifton. WO 2-4093. A17-1m

WE NEED HOUSES TO SELL. 3 and 4 bedroom homes urgently needed in all parts of the City. For prompt action list your house for sale with W. J. McCormick Realty Ltd., 89 Station Street, WO 2-5307. M19-tf

ACCOMMODATIONS WANTED

SMALL BACHELOR APARTMENT or flat, heated self-contained on East Hill. Quiet business woman. Box 109, Ontario Intelligencer. S6-3t

3 BEDROOM HOUSE WILL PAY $115 monthly rent. Yanover Real Estate. WO 2-4246. S3-3t

3 BEDROOM HOUSE PREFERrably near schools, possession October 1st. WO 2-1362. S4-3t

ONE FURNISHED BACHELOR apartment for young single gentleman. Apply Box 1, Ontario Intelligencer. A28-tf

ROOM AND BOARD

ROOM AND BOARD IN PRIVATE home, full privileges, Parkdale area. Parking or bus service to door. WO 2-2953. S4-3t

FURNISHED ROOM IN NEW home, meals optional, female desired. WO 2-0467. S4-3t

ROOMS TO LET, HOUSEKEEPING privileges if desired, board optional, on bus stop. WO 2-6829. S4-tf

ROOM AND BOARD IN CLEAN family home. WO 2-8876. S4-3t

TO LET

GROUND FLOOR DUPLEX, 174 Ann Street, Reasonable WO 2-1107. S6-3t

3 ROOMS MODERN UPPER DUplex heated, $70. monthly. Dufferin Avenue. Adults. WO 2-1486. S5-tf

AVAILABLE NOW, 2 BEDROOM apartment, spacious kitchen, living room and bath. Private entrance. Apply 270 Charles St. S5-3t

SUNSET APARTMENTS

170 College St. W.

NOW AVAILABLE

3 — Two Bedroom Suites

1 — Bachelor Suite

Stoves and Refrigerators, Washer and Dryer, Balconies, Schools and Bus Service

Phone WO 8-5309

After Five WO 2-0762

A14-ev-m-w-f-tf

TO LET

2 BEDROOM SEMI-DETACHED house, large living room, dining room, kitchen, laundry facilities in basement. Pleasant location. Central. WO 2-4829. S4-1w

FURNISHED BEDROOMS, SHARE kitchen. Close to downtown. Phone WO 2-1898. S3-4t

2 BEDROOM

APARTMENTS

In modern building. Free TV Hook-up, Parking and Laundry Facilities provided. Dundas St. East, near Shopping Plaza.

Available September 1

WO 8-6225

A27-tf

HOUSE, 3 BEDROOM, FORCED air heating. Garage. Call WO 8-9246. S3-tf

EAST HILL, BRIGHT 3 ROOM heated, unfurnished apartment, new stove and refrigerator. Modern home, convenient to bus. Available September 15. WO 2-0447. S3-3t

4 ROOM APARTMENT WITH bath West Hill, heat and hydro supplied. Private entrance WO 8-7624. S3-6t

HOUSEKEEPING AND BACHElor apartments, 1 and 2 rooms completely furnished and heated, private bathroom, parking. Weekly or monthly rates. Blue Inn Motel. S3-1m

GROUND FLOOR, SELF-CONtained, heated, 2 bedroom apartment, 1 or 2 children. Garage. Available September 15. WO 2-3169. S3-tf

WAREHOUSE, PINNACLE ST. 1,200 square ft. with trucking facilities. WO 8-6715. F4-ev-m-w-f-tf

2 BEDROOM HOUSE, DINING and living room, large kitchen, furnace, garage, available September 1, contact Tom Haslip, Bill Deline Limited. WO 2-3483 days WO 2-1870 evenings. A28-ev-m-w-f-tf

2½-ROOM GROUND FLOOR apartment at Maple Court. Stove and refrigerator, full laundry facilities. Suitable for business couple. WO 8-7676 or WO 2-0513 Jy29-tf

MODERN, HEATED, 3 ROOMS and bath. Stove, refrigerator. Downtown. $75. WO 8-5110 or Trenton EX 2-6435. Ag9-1m

TWO BEDROOM UPPER DUPLEX unheated $65. monthly 280 John Street. WO 8-9986. Jy24-tf

LARGE HEATED 2 BEDROOM APartment, newly decorated, venetian blinds, hardwood floors. Adults only. WO 2-4323. Ag6-1mth.

TWO-ROOM OFFICE SUITES, Front Street. Immediate possession. Apply Victoria and Grey, WO 8-6417. Ap27-tf

SELF-CONTAINED FURNISHED, heated apartment, third floor, 249½ Front Street. Apply Miss Rowland or phone WO 2-3186 after 6 p.m. My18-tf

ONE OR TWO BEDROOM UPstairs apartment, near Northern. Available September 15 WO 8-5160 after 5.30. A22-tf

UPPER DUPLEX

CENTRAL WEST HILL

2 bedrooms, self-contained, heated H.D. wiring, tile and hardwood throughout.

$85. MONTHLY

AVAILABLE IMMEDIATELY

WO 2-0365

S4-3t

HEATED, SELF-CONTAINED, 2 bedroom apartment, TV antenna sun porch, available, October 1, Adults. 53 Catherine St. WO 2-6892. A23-tf

A HOME AWAY FROM HOME. Y.M.C.A. 20 Campbell St. Single rooms. Reasonable rates. S5-tf

3 BEDROOM HOUSE, 183 Station Street. $50 monthly. WO 8-9986. Ag9-tf

RENTALS, MARSHALL REAL Estate, 30 MacDonald Gardens. WO 2-8862. M1-tf

THREE ROOM APARTMENT, PRIvate bath, reasonable rent 280½ Front Street. WO 2-1104. My22-tf

BELLEVUE APARTMENTS THIRD floor heated apartment, Janitor service. Phone WO 8-5363. A3-tf

LARGE 2 BEDROOM GROUND floor apartment heated, available October 1. Apply Victoria and Grey Trust Company, WO 8-6417. A30-tf

2 BEDROOM APARTMENT PRIvate entrance, $60. monthly, available September 5. Victoria and Grey Trust, WO 8-6417. A30-tf

NEW COMPLETELY EQUIPPED barber shop, central location, free customers parking facilities, natural for a good aggressive operator. Possession September 1 Apply Canadian Tire Corporation, 348 Coleman Street. A26-tf

UNFURNISHED, 3 ROOM SUITE, main floor front. Central. All utilities supplied. Only elderly persons need apply. $12. weekly. WO 2-3533. S3-tf

BOAT HOUSE, HOUSES 30 FOOT boat, 30 foot long, 8 foot beam. WO 2-5734. S3-1wk

NICELY FURNISHED HOUSEKEEPing room, all conveniences, rangette and refrigerator, suit one or two girls. East Hill. WO 2-3854. S3-tf

APARTMENT, $60 MONTHLY, HOT water, heating, immediate possession. D. T. Stork, Real Estate, 338 Pinnacle Street. WO 8-5748. S4-3t

5 ROOMED HOUSE, NEWLY DECorated. Available October 1st, also 4 roomed house, newly decorated. Available at once. Apply 168 Bleecker Ave. S6-3t

2 ROOM COMPLETELY FURNished cottage, heat light and water supplied. Immediate possession. WO 2-6032. S6-3t

3 BEDROOM, UPSTAIRS APARTment, bath, private entrance, newly decorated. 22 Charlotte St. EX 2-6814. A19-ev-m-w-f-tf

$72.50 GROUND FLOOR, 2 BEDrooms, heated, play yard, TV hookup. WO 2-8676 after 6. S4-ev-m-w-f-tf

5 ROOM BRICK BUNGALOW, Parkdale district, avilable immediately. Rent $100. Write Box 68, Ontario Intelligencer. S6-3t

1 UPPER AND 1 LOWER 2 BEDroom heated apartments, equipped laundry, East Hill, immediate possession. WO 8-6202. A27-tf

TO LET

WEST HILL

4 rooms and bath, heated, hydro supplied. Also garage. Now available. $75. monthly. Adults only.

WO 2-4940

S5-3t

2 ROOMS, GENTLMEN PREFERred. 24A Grier Street. S4-3t

ROOM FURNISHED OR UNFURNished. WO 8-5329. S4-3t

3 ROOMS AND BATH, FURNISHed, heat, light private entrance, parking. WO 2-2178. S5-6t

6 ROOM HEATED APARTMENT suitable for adults, private entrance, central. Apply 162 Church Street. S4-3t

SELF-CONTAINED, HEATED, 2 bedroom apartment, East Hill, H.D. wiring. WO 8-5300. S4-tf

APARTMENT, 2 BEDROOMS, 4-piece bath, heat and hot water. Parking space. Private entrance, stove and refrigerator. Furnished if necessary. $85. unfurnished. Phone D. J. Whalen, Real Estate. WO 2-4529. S5-3t

3 ROOM HEATED SELF-CONtained apartment, hot water and hydro supplied, semi-private entrance and bath, reasonable. WO 2-7196 after 6. S6-3t

3 ROOMED APARTMENT, HYdro and heat paid, private entrance 2 small children welcome, use of basement, $75. monthly, Apply 20 Albion. S6-3t

HALF OF DUPLEX, UNFURNISHed, private entrance, unheated. Full basement, Apply 174 Dundas East. S4-3t

LARGE BRIGHT BEDROOM, East Hill. Phone WO 8-8606 after 5 p.m. S6-2t

APARTMENTS AND HOUSES TO rent. Louis Yanover, Broker. WO 2-4246. Office 347 Dufferin Avenue. A27-1m

2 FURNISHED BEDROOMS, ALSO bed sitting room, newly decorated. Gentleman preferred. Phone WO 8-7016 afternoons. S6-tf

2 SMALL BEDROOMS, LARGE kitchen, living room, unfurnished upper apartment, private entrance, garage. East Hill. WO 2-5750. S6-3t

3 BEDROOM BUNGALOW, FULL basement and recreation room in Trenton. $110. monthly. EX 2-4732. S5-2t

DUCK - HUNTING MARSH. APply Seymour Hamilton, Huff's Island. WO 2-4402. S5-3t

ONE HALF BRICK HOUSE, 3 bedrooms, oil furnace, all conveniences, 10-minute drive from Belleville. WO 2-2442 after 6. S5-3t

5 ROOMS AND BATH, BRIGHT upper duplex, decorated, heated, private, entrance, venetian blinds. Available now. WO 8-9185. S5-3t

3 ROOMED UPPER APARTMENT, heated, $75 monthly. 4 roomed lower apartment, heated, $85 monthly. WO 8-8011. S3-1wk

SIX ROOMS AND BATH, 3 BEDrooms, hardwood and tile floors, good condition. 215 Albert Street. Apply 213 Albert St. after 4.30 p.m. S3-tf

FURNISHED FOUR ROOMS AND bath, good condition. Suitable for nurses, teachers or adult couple. 215 Albert St. Apply 213 Albert Street after 4.30 p.m. S3-tf

3 ROOM APARTMENT AND GARage, corner Bradgate and Dundas East. Not suitable for children, $35. monthly. WO 8-6510. S3-tf

2 BEDROOM BUNGALOW, FULL basement. Gas heat. WO 2-0696. S4-3t

HEATED APARTMENT, NEAR Rite-Way, Private entrance. Two only. WO 2-3509. S4-3t

$11 A WEEK, 3 UNFURNISHED rooms, heated. Brown's Court. WO 2-4095. A9-tf

LOWER DUPLEX 2 BEDROOM, garage, hot water heated, self-contained. Central. East Hill, WO 2-3854. A29-tf

SELF - CONTAINED, HEATED apartment, living room and kitchen downstairs, 2 bedrooms and bath up. East Hill, Central, Landscaped grounds. Adults $90. WO 8-6715 or WO 8-9017. A16-tf

SECOND FLOOR, SELF-CONtained, 3 room, unheated, apartment, near hospital $45. WO 2-1633. S4-3t

ONE APARTMENT ONLY, 2 BEDrooms, heated, hydro, supplied, private entrance, ample parking, near Plaza, $110. per month, can be seen 500 Bridge Street East. S4-6t

3 ROOM SELF-CONTAINED, garage, West Hill, possession October 1., WO 8-7818. S4-3t

2-BEDROOM APARTMENTS, IN fully modern new building. Refrigerator and stove supplied. Washer and dryer available. Occupancy September 1. Apply Superintendent, 45 Benjamin St., Apartment 23. Ag2-tf

WANTED TO RENT

BARN OR LARGE GARAGE FOR a reasonable price. Newly formed sport car club desires place to meet and work on cars. Finances limited. Phone WO 2-0323 ask for Bob, after 5.30. S3-3t

COTTAGES TO LET

FURNISHED INSULATED 3 bedroom housekeeping cottages. All conveniences. H.D electric stove and refrigerator. Good beach and fishing on Bay of Quinte at Rednersville. Reduced rates for Sept. and October. WO 8-9817. A13-1m

FOR SALE OR RENT

SPACE SUITABLE FOR BEAUTY Salon, Barber Shop, with living quarters, close to Kingston. Box 105 Ontario Intelligencer. S3-6t

FOR SALE

BOY'S BICYCLE 24" WHEEL, good condition. WO 2-1469. S4-3t

2 AND 3" PLANKS IN GOOD lengths, truck wagons for factory 4" boiler tubes in good lengths at 25c per ft. Long laminated fir trimbers. I-beams, steel plate. Brick, pipe in all sizes including 4", strapping, baseboard, and other lumber, steel steps, steel roofing. 3 heating boilers. We also buy scrap metals and old cars. Murney Howe, Bloomfield Warehouse. Phone GR 6-4963. S5-3t

FOR SALE

SHOTGUNS, AMMUNITION, hunting licences, rifles, handguns, scopes, sights, custom gunsmithing. Ox Bow Gun Shop, 427 Bridge East. A15-tf

SULLIVAN'S HONEY, NEW NO. 1 white 23c a lb. Clayton Sullivan, Corbyville. Jy24-1m

CITY WATER 500 OR 1,000 GALlns. Prompt delivery. John Huffman. WO 2-5473. Ag3-1m

GUNS BOUGHT, SOLD, TRADED and repaired. Fishing tackle, licences, live bait, naptha gas. Kelly's Sport Shop. WO 2-4562. Jy25-tf

REMOVE CORNS, CALLUSES, fast, easy painlessly, in 30 minutes. New Corn Master, only 89c Lattimer's Drug Store. A29-1m

1 PLAYPEN, HIGH CHAIR, 3-pair lined shorty drapes, all in excellent condition. WO 8-7142. S4-3t

PUREBRED HOLSTEIN BULL 20 months with pedigree and registration certificate from "Very Good" dam. Apply Harold Power at Reed 396-3632. S4-3t

WHITE ENAMELED KITCHEN range, large brown enameled coal and wood heater medium size Quebec heater, all with pipes. Apply 100 S. John St. S4-3t

LARGE CRIB AND MATTRESS, reasonable, 282 Foster Avenue. S3-tf

CITY WATER 500 OR 1,000 GALlons. Prompt delivery. John Huffman. WO 2-5473. S3-1m

IRISH COBBLER POTATOES AND combine, cleaned rye. J. Rekker, Foxboro R. R. 1, WO 8-8065. S3-6t

SAVE $350.

1 Only — Elgin new 1962

40 H.P. MOTOR

Electric Start, 3-Speed Control Key Lock

Regular $799.

SALE PRICE $449.

SIMPSONS-SEARS

WO 8-5591

S3-tf

USED COMMERCIAL REFRIGERation equipment. Will install and guarantee. Phone WO 2-6313. S3-3t

HOUSE TRAILER FOR SALE, sleeps three, brakes, $450. Seen at Jack Snider's, Flinton. Apply evenings. S3-4t

RANGE, LARGE SIZE, HEAVY duty Clair-Jewel Range, good condition, $49.95. $1.00 down, $1.00 per week. Booth Radio, Front St. S3-4t

REFRIGERATORS, RECONDITIONed. Refrigerators, Leonard, Westinghouse, Crosley. Your choice, $39.95. Easy terms. Booth Radio. Front St. S3-4t

TELEVISIONS, USED, RECONDITioned. Several makes and models from $39.95. Easy terms. Booth Radio, Front St. S3-4t

RANGE COMBINATION, ELECtric heavy duty range with oil heater, very clean condition. Only $89.95. Easy terms. Booth Radio and TV, Front St. S3-4t

CLEARANCE

20-ft. Used All Channel

TV AERIALS

Fully Reconditioned

New Leads, New Guy-wires

GUARANTEED

PRICED TO SELL

FINKLE ELECTRIC

334 PINNACLE ST. — WO 2-5331

J3-ev-w-f-tf

LIGHTING

FIXTURE

SPECIALS

$1.98

12" white frosted bedroom fixture

2 Lamp $1.98

Chrome Bath Bracket

White and Crystal Glass Razor Outlet

$1.98

Hall Fixture

Brass With Frosted Globe

$1.98

Brass Pulldown Fixture

2 Bulb $9.95

Open Friday Evenings Until 9

FINKLE ELECTRIC

334 Pinnacle St. — WO 2-5331

A17ev-w-f-tf

25-CU. FT. AMANA FREEZER, chest type, 2-years old, Reasonable. WO 2-4292. S6-3t

RED, JUNIOR BOY'S BICYCLE, C.C.M. In good condition. New tires. WO 2-8790. S6-3t

3-PIECE BEDROOM SUITE WITH mattress. Good condition. WO 8-9694. S-2t

FOOD MIXER WITH MEAT grinder, juicer and blender, $35. WO 2-8166. S6-3t

WRINGER WASHER AND TUBS. Phone WO 2-8588 after 5 p.m. S5-3t

SEWING MACHINE, TREADLE type, youth's bed complete Holloway bed, Morris chair, man's suit, large size. Fall coats, Trench coat. WO 8-9214. S5-3t

EXERCYCLE, NEVER USED, COST $375. Sacrifice. Call Mrs. James, Campbellford. 653-3634. S4-3t

ELECTROLUX VACUUM CLEANer used just 3 years. In perfect shape with attachments. WO 2-3179 after 6. A30-6t

FOR SALE

WILSON'S NO. 1 WHITE HONEY extracted and comb, on Belleville Market or at home Roslin Ag2-1m

SAWS, LAWN MOWERS AND other tools sharpened Good job guaranteed 28 Purdy St Jy31-1m

REDUCE THE MODERN WAY Eat 3 meals a day. Chew Slimmint gum, only $1.98. Lattimer's Drug Store. Ag6-1m

ONE ONLY

12-FT. ALUMINUM

CAR TOP BOAT

Regular $199.95

SALE PRICE $184.

SIMPSONS-SEARS

WO 8-5591

S3-tf

NEW AND USED CLOTHING FOR men, women, children. Army boots and shoes, $5. The Barn, 103 Station Street, beside Brewers Retail behind Laundromat. Ag9-tf

THREE-QUARTER HOLLYWOOD style bed, grey Borg jacket size 12, long wedding dress size 9 or 10. WO 2-8377. S5-3t

PUREBRED YORKSHIRE SERvice age boars. Ross Ketcheson, Moira Ont., Phone Tweed 478-6742. S5-2t

NEW STEEL TRUNK 21 X X40. Reasonable WO 2-2310. S5-2t

ELECTRIC REFRIGERATORS IN good condition. Will sell cheap. WO 2-6690. S3-6t

20% OFF

1963 POWER MOWERS AND TILLERS

DOMINION TIRE STORES LTD

14 Bridge St. W. Belleville

WO 8-5375 or WO 8-5376

Jy27-tf

BILL DELINE'S

Clearance

Sale

ONE OF A KIND ITEMS

END OF LINE ITEMS

SLIGHTLY SOILED

FLOOR SAMPLES

YOUR CHANCE TO SAVE

30% to 60% on quality furniture at tremendous savings. Low budget payments can be arranged to suit your requirements.

100 Table Lampes, Pole Lamps and Floor Lamps,

½ Price and Less

All Hassocks

30% to 50% off

All Coffee and End Tables

30% to 40% off

3 Only Student Desks

30% Off

3 Only Cedar Chests

30% Off

4 Only 9' x 12' Harding Hardtwist Acrilan Carpet

40% off

1 Only Gibbard 3-Piece Walnut Bedroom Suite

Save $140.

1 Only 2-piece Synder Early American Styled Chesterfield 100% Nylon Cover

Save $100.

On This Beauty

1 Only Skylar Chest

Save $99.

2 Only Fry and Blackhall French Provincial 2-Piece Chesterfield

Save $100.

On Each of These Beauties

1 Only Peppler Occasional Chair

Save $30.

1 Only Snyder Occasional Chair

Save $30.95

OVER 200 OTHER ITEMS TOO NUMEROUS TO DESCRIBE AT 30% to 60% SAVINGS. WE WILL ACCEPT GOOD CLEAN RE-SALEABLE CHESTERFIELD ON THE PURCHASE OF CHESTERFIELD ONLY.

Bill Deline's

283 COLEMAN STREET

WO 2-3483

S4-3t

FOR SALE

POTATOES PHONE CLARENCE Vanclief. WO 8-7305 Jy24-tf

PEACHES

FRESH FROM THE ORCHARD

Saturday

SEPT. 7

at the

MARKET

CLEM FUZZEN

Jordan Station — Ontario

ONE ONLY — NEW

1963 7½ H.P. ELGIN MOTOR

Regular $245.

SALE PRICE $219.

Simpsons-Sears

WO 8-5591

S3-tf

T.V. ANTENNA AND 20-FOOT mast complete with rotor. WO 8-8452. S6-2t

5-YEAR OLD GELDING, BROKE to ride and drive. 13 hands high. WO 2-2480 after 3.

SPRINGERS, 3 HOLSTEIN HEIFers, due September 15. Vaccinated and from unit. EX 7-3175. S6-3t

AUTOMATIC WASHER, WRINGER washers, coper water tanks. WO 2-1125 or WO 2-7593. S6-2t

GENESEE SEED WHEAT, HIGH yielding $2.50 bushel, any qauntity, order now. Phone 19-R-31, Stanley Geen, Plainfield. S6-3t

LARGE DUO-THERM OIL HEATer in good condition, can be seen at Carmel Church Hall, on 5th of Thurlow or Phone 19-R-31. $125. S6-3t

ONE GUN TYPE LINCOLN OIL burner and controls. One pair snow tires 600 x 13 tubeless, nearly new. 2 inner tubes same size. Girl's bicycle. WO 2-8545. S6-2t

600 BALES SHAVINGS AT 30c bale, Harold F. Long, Tweed, Ont. S6-3t

CHROME TABLE 40 x 60 PERfect condition also double bed spring filled mattress. Good condition. WO 2-0912. S6-2t

2 LARGE SPACE HEATERS, 1 — 200 gallon tank. WO 8-9986. S6-3t

RUPTURE - EASER, FORM FITting support for reducible inguinal hernia. No fitting required. Lattimer's Drug Store. Ag6-1m

WASHING MACHINE (BEATTY) in good condition. Phone EX 2-4646 after 6 p.m. S4-tf

ROSES, TREES, SHRUBS, EVERgreens, vines, perennials, fruit stock. Quinte Nurseries, 5 miles west Belleville. Trent Road WO 8-7633. Ap21-tf

FRONT END ALIGNMENT wheel balancing. Expert service John Bean equipment. Bill Deline Ltd., Coleman Street. WO 2-3483. Mar29-tf

TRAVEL TRAILERS, GOLDEN Falcon see the latest models at Richard's Trailer Sales, 276 Dundas East. Trenton EX 2-3351. J12-3m

TRADE YOUR OLD BICYCLE ON a shiny new model from Stephen Licence Ltd. A27-10t

ONE BOY'S 3-PIECE COAT SET, size 18-months. Beige with brown trim $5.00. One girl's two-piece snowsuit with removable mittens and bootees, peach colored, size 12 months $5.00. One pair children's brown overshoes size 5, $1.00 WO 2-1480. S4-3t

LARGE DUO-THERM SPACE heater with fan, contact Stan Geen, Plainfield, Ontario. Thurlow 19-R-31. S5-3t

GIRL'S C.C.M. BICYCLE ALmost new complete with kickstand. Reasonable. WO 2-3423. S5-2t

DUO-THERM SPACE HEATER with blower, medium size, like new, Clarence Hagerman, R. R. 1, Corbyville. S5-2t

3 ONLY

500-LB. CAPACITY

ELGIN TRAILER

Regular $129.88

SALE PRICE $99.

SIMPSONS-SEARS

WO 8-5591

S3-tf

NEW AND USED

FURNITURE

Appliances, Rugs, Antiques, Stereo Combinations etc. At Low Prices.

Belleville Furniture

& Aution Barn

580 Dundas St. E. WO 2-7128

Open Daily 9 a.m. - 9 p.m.

S3-3t

INSOMNAL CAPSULES NERvous? Jittery? Can't Sleep? Try Insomnal, 24 for $1.25 Lattimer's Drug Store. Ag6-1m

ALUMINUM STORM AND screen doors, full 1¼ inch thick, $37.50. Aluminum storm windows with screen, Eighteen dollars, plus Federal and Provincial tax. Free installation. M. Moran, WO 8-7341. M9-tf

AUTOMOTIVE

1957 FORD Fairlane 500

2-DOOR HARDTOP

Automatic transmission, T-Bird engine, fully reconditioned. Beautiful red and white finish.

FULL PRICE $895.

NO MONEY DOWN

ON THE SPOT FINANCING

DOUG WELBANKS

MOTORS LTD.

(Opp. Bus Terminal)

52 Dundas St. E. — WO 8-9958

CARL JONES

'Rambler'

$99.

SPECIALS

'53 FORD, Radio, Auto.

'53 MONARCH 2-Dr. Htp.

'54 BUICK, 4-door Sedan

'53 MORRIS 2-Dr. Wagon

'53 METEOR 4-Dr. Sedan

'52 PONTIAC 4-Dr. Sedan

These are older model cars, but everyone of them is well worth $99. So why not drop in tonight and let us show them to you. A no down payment plan is available to reasonable credit risks.

145 STATION ST.

WO 8-5569

30 COLLEGE ST. E.

WO 8-5566

'34 STUDEBAKER SPORTS coupe V8, floor shift, make offer. Will take trade. WO 8-6536. S6-2t

'59 PONTIAC Strato Chief

4-Door sedan, standard transmission, 6 cylinder, radio, sandstone white finish. A-1 throughout.

FULL PRICE $1395.

NO MONEY DOWN

ON THE SPOT FINANCING

DOUG WELBANKS

MOTORS LTD.

(Opp. Bus Terminal

52 Dundas St. E. — WO 8-9958

HOWARD MOTORS

SELECTED CARS ONLY

'37 FORD Sedan $7.95 weekly

'55 OLDS Sedan, $4.80 weekly

107 PINE STREET

WO 2-6463

1958 BUICK

Estate Station Wagon

MUST SELL

Immaculate throughout. Power brakes, steering, radio, heater,

Inspect At

SHARLAND'S Sunoco Station

41 EAST DUNDAS

S6-7-12-13-14

1955 Oldsmobile Super 88

4-door sedan, automatic transmission, radio, A-1 condition, fully guaranteed. One Owner Car.

FULL PRICE $595.

NO MONEY DOWN

ON THE SPOT FINANCING

DOUG WELBANKS

MOTORS LTD.

(Opposite Bus Terminal)

52 DUNDAS ST. E. WO 8-9958

FOR 40 YEARS BELLEVILLE'S best used car buys. Pinnacle Street lot 50 guaranteed cars on sale. Big reductions. J. B. Boyce and Sons Ltd. A24-2m

'57 FARGO ½-TON LONGBOX excellent condition. Phone EX 5-3783, Keith Twiddy, Harold. S6-2t

'63 GALAXIE 500 CONVERTIBLE Thunderbird engine, 5,000 miles, open to offers WO 2-3114. S6-3t

REPOSSESSIONS!

TAKE OVER PAYMENTS

Of $6.25 Weekly

1955 OLDSMOBILE "88"

Holiday Hard top, radio, fresh 2-tone finish. Fully reconditioned

DOUG WELBANKS

MOTORS LTD.

(Opposite Bus Terminal)

52 DUNDAS ST. E. WO 8-9958

1956 VOLKSWAGEN, GOOD CONdition. WO 2-8407. S6-2t

'56 VOLKSWAGEN, SUN-ROOF, $450. '56 Volkswagen, $375. '34 Ford, $225 288 E. Moira St. WO 8-3180. S6-2t

'55 RANCH WAGON A-1 CONDItion. WO 2-2184. S6-2t

1956 PLYMOUTH SAVOY, COACH $150. Balance, take over payments of $2.30 weekly. WO 8-9958.

1956 CHEVROLET Deluxe

4-door sedan, automatic transmission, radio, 6 cylinder engine, guaranteed of course.

FULL PRICE $695.

NO MONEY DOWN

ON THE SPOT FINANCING

DOUG WELBANKS

MOTORS LTD.

(Opp. Bus Terminal)

52 Dundas St. E. — WO 8-9958

1951 CHEVROLET, 2-DOOR hardtop, full price $100. WO 8-9958.

AUTOMOTIVE

'63 VOLKSWAGEN 1500 STATION wagon, under 6,000 miles, many extras, gas heater, wheel trims, seat covers, floor mats, etc. Cost $2,750 plus. Will sell for $2,495. Reason for selling, leaving the country. EX 8-6303. S3-6t

'60 VOLVO 544, NEW TIRES, EXcellent condition. Can finance. WO 2-6446. S3-4t

'60 AUSTIN 850 LESS THAN 15,000 miles, excellent condition. Can be seen at Stewart's Shell Service Station. Herchimer and Bridge. S4-3t

'59 VOLKSWAGEN DELUXE, good condition $750. Call WO 8-7467. S4-3t

'57 FORD SEDAN, V8 AUTOMATIC, like new throughout, custom radio, windshield washers, only 44,000 miles $750. Will guarantee. Also '57 Pontiac 2-door very clean, no rust, has economical 6 cylinder Chevrolet motor must be seen and driven to be appreciated $795. Terms if desired. Phone EX 8-3777 Stirling after 5. S3-3t

1953 FORD CUSTOMLINE SEDAN, Full price $125. WO 8-9858.

1960 AUSTIN 850, ONE OWNER Best Offer Phone WO 2-3884. Ag13-tf

1958 BUICK Special
2-door hardtop, automatic transmission, radio, power steering, fully equipped. Show room condition.
FULL PRICE $1295.
NO MONEY DOWN
ON THE SPOT FINANCING
DOUG WELBANKS
MOTORS LTD.
(Opposite Bus Terminal)
52 DUNDAS ST. E. WO 8-9958

1959 VAUXHALL STATION WAGON, winterized in good condition, must sell. Phone WO 2-6313. S3-3t

PRIVATE SALE, '53 CONSUL, A-1 condition. WO 2-0823 after 5.30 p.m. S3-6t

REAR WHEEL ALIGNMENT AND balance. Both jobs $2.95 most cars. Dominion Tire Stores, 16 Bridge Street West WO 8-6573. Ja19-tf

1959 PLYMOUTH, EXCELLENT condition. Can be seen at White Rose Station, corner of Pinnacle and Station Street. S3-3t

TRUCKS FOR SALE, 3-TON FORD dump, good condition, high or low box. Re-built engine. Excellent tires. Make offer. Phone WO 2-3603 evenings. S3-3t

3-TON FORD DUMP, GOOD CONdition, high or low box, re-built engine, excellent tires, make offer. Evenings WO 2-3603. S3-3t

REAL ESTATE FOR SALE

S. H. WILSON
REAL ESTATE BROKER

4 unit Terrace consisting of 3 bedrooms each unit, living room, kitchen, bathroom $11,000. Down $2,000. Make us an offer.

2 bedroom bungalow, large kitchen, bathroom, living room, full basement with recreation room, furnace, double agrage, large fenced lot. Price asking $9,500 — down $3,000.

3 bedroom attached brick dwelling living room, kitchen, dining room, bath. Price $8,000. Down $1,000.

3 unit apartment building all fully self-contained. Price asking $15,000. Down $3,000.

4 bedroom brick could be duplexed asking $12,000. Down $1,000.

3 bedroom frame, asking $9,300. Down $1,000.
1 lot sewer and water. Price $1,200 terms.

Lot on Orchard Drive. Price $2,500. Terms.

CONNIE MILLER
Sales Representative
OFFICE:
282 COLEMAN ST
WO 2-4281

WEST SIDE
5 YEARS OLD
3 BEDROOMS

In this 2 storey brick dwelling. Close to schools on a paved street. Transportation 2 doors away. Dining room, big kitchen and living room. Full basement. Asking $13,900.00.

LAMBERT DRIVE
$93. MONTHLY

Split level plan with double eating area. Brick construction, 3 bedrooms, large basement with rec area. Aluminum storms and screens. Decorated. $14,500.00.

EAST SIDE
$7,500.00

A very clean 2 bedroom bungalow with 16 x 12 utility room. Modern kitchen and bath. Taxes only $123.00. Paved roads with sidewalks.

GERALD
JOYCE
REALTY LIMITED
374 FRONT STREET
Member of the Belleville Real Estate Board
PHONE WO 2-5328
OPEN EVENINGS UNTIL 9 P.M.

For Sale or Trade
5 BEDROOM
BRICK HOUSE
City conveniences on Highway near Belleville. Smaller house considered.
For Information
Call WO 8-9687
S6-3t

SMALL ONE BEDROOM HOUSE, Frankford. EX 8-6331. S4-1w

REAL ESTATE FOR SALE

GORDON
WOODS
Real Estate Broker
MEMBER OF THE BELLEVILLE REAL ESTATE BOARD
MORTGAGES ARRANGED
120 FRONT STREET

HANDY MAN'S SPECIAL

a few touches, and this home will be worth almost twice the asking price of $6,900. 2 bedrooms, modern kitchen, full basement, new furnace, aluminum storms, screens and garage. A REAL DEAL FOR SOMEONE.

A BARGAIN

at $12,900. 2 year old brick split-level, 20-ft. living room, large kitchen, 3 good sized bedrooms, decorated and landscaped. Low down payment.

$1000.

down payment, 3 bedrooms, finished den, built in garage. Choice east side residential.

MURNEY STREET

3 bedroom storey and half, just 2 blocks from downtown, excellent condition, taxes $132. Asking $9000.

OFFICE: WO 8-6471
OPEN 'TIL 9 P.M.
IF NO ANSWER CALL
GORDON DETLOR WO 2-4174
GORDON WOODS WO 2-8217
NELSON BURSHAW WO 2-7060

GREY BRICK BUNGALOW

3½ bedrooms nearly twelve hundred square feet, main floor, separate downstairs apartment, rented. Garage. Open to offers. Terms to suit.

413 McDONALD AVE.
WO 2-2138
AFTER 5 P.M.
A30-ev-w-f-e-tf

Maurice H.
Rollins
Const Ltd.
HAS
THE LARGEST SELECTION
OF
LOTS

DONT DELAY
CALL
RALPH
TODAY

$10,000
100 ACRES
CITY 10 MILES
65 acres under cultivation. 9 room frame home. Large barns. Plenty of water.

$11,000
72 ACRES
CITY 10 MILES
55 acres under cultivation. Very good 7 room home. Barn 40 x 30. Plenty of water.

$12,500
90 ACRES
CITY 7 MILES
Very attractive setting with large red barn. White frame home, very modern. 65 acres medium soil under cultivation.

WHATEVER YOUR FARM NEEDS, BUYING OR SELLING PERHAPS YOU NEED A LOAN AT A REASONABLE RATE OF INTEREST. NO CHARGE NO OBLIGATION FOR APPRAISALS. PERHAPS YOU HAVE A MANAGEMENT OR PRODUCTION PROBLEM.

CALL
RALPH SILLS
THURLOW (10-R-5)

ONE OF THE QUINTE DISTRICTS MOST SUCCESSFUL FARMERS. NO ONE QUESTIONS HI ABILITY.

J. A. FAIR
Real Estate Broker
WO 2-0985
TRY
A FAIR DEAL AT FAIR'S

2-STOREY, 6 ROOMED RESIDENCE in Deseronto, oak floors, bathroom basement, forced air oil heating, 2-car garage. Full price $6,950. $500 down. WO 8-8973. S6-3t

DETACHED STORE AND 3 ROOM apartment. Front St. Store leased for 2 years. Apartment for rent now to reliable tenant. Ivan Scott Gananoque, R R, 3. S6-1w

PRIVATE SALE, MODERN BRICK duplex, N.H.A. construction, less than 2 years old, at Bayside, for further informatin contact the owner at Trenton EX 2-3262. A16-ev-f-e-tf

REAL ESTATE FOR SALE

D. J.
WHALEN
Real Estate Broker
MEMBER OF THE BELLEVILLE REAL ESTATE BOARD
229 FRONT ST.

EAST HILL — $7,900

3 bedroom home on a quiet street. Close to down town. Comfortable living room, separate dining room and large kitchen. Deep lot fully landscaped. Only $1,000 down.

WEST HILL — $11,900

This solid brick 2 storey home on the west side is available for immediate possession. Three family size bedrooms. Fuel fireplace and separate garage. Low down payment. We have the key. Call tonight for inspection.

DUPLEX — $19,500

Newer brick duplex in a choice residential area. Each apartment has two bedrooms, 22-foot living room, kitchen with eating area and four-piece bath. Lower apartment available for owner.

OFFICE: 2-4529
IF NO ANSWER CALL
WO 2-8181

W. J. McCORMICK
REALTY LTD.

INVESTOR'S
OPPORTUNITY

This solid brick duplex property will give you the most in economical living. Each apartment contains dining room, 2 bedrooms, kitchen and bathroom. Full basement. Older East Hill location — only minutes to downtown. Very easy terms. Full price $14,800.00.

125 ACRE STOCK FARM

Stirling Area — 7 roomed stone house, good basement, large T-barn with concrete stabling for 30 head of cattle — all good soil. 4 wells and ever-flowing spring. 3-car garage, chicken house, school close by. Full price $13,500. — $2,500.00 down balance one mortgage 6%. This is an excellent opportunity for a cattleman.

CLOSE TO BELLEVILLE

TAXES $128.00. This fine brick bungalow is situated on an 87' x 180' landscaped lot. Spacious living room and extra big kitchen with lots of cupboards. Two bedrooms and 4-piece bathroom. Full basement. Aluminum storms and screens. Price just $10,900.00.

W. J.
McCormick
REALTY LTD.
80 STATION ST.
WO 2-5397
OPEN EVENINGS UNTIL 9 p.m
MEMBER OF THE BELLEVILLE REAL ESTATE BOARD

PRIVATE SALE
3 BEDROOM
BRICK BUNGALOW
Features —
Hollywood Kitchen, Dining. Fireplace in living room and recreation room. Tiled bath. Completely finished basement. Attached garage. Planters, treed lot.
29 SOUTHWOOD CRES.
WO 2-8443
Open 2 to 4 p.m. and 7 to 9 p.m.
MUST BE SOLD
S4-3t

3 ACRE
FRUIT & GARDEN FARM

In township at village limits. Apples, pears, raspberries, asparagus etc., more land and 150 fruit trees available if required. Soil sandy loam also 250 20 year old pines at rear of property, 8 room 2-storey house, new roof, new oil furnace, new chimney, 3-piece bath, village water, sewer and electricity. Large drive house also bank cement block fruit and bee house. This property must be seen to be appreciated, cannot detail all its beauty and possibilities. No reasonable offer refused.

BOB WOOD
MOTOR SALES
R. A. Wood, Proprietor
P.O. Box 130, Tweed 478-2537
S4-3t

3 BEDROOM
RUG BRICK HOUSE

Aluminum storms and screens, large garage with workshop, 3 acres, mostly small fruits, plants and trees. Could be purchased through V.L.A. near school Elmwood Drive.
WO 2-0708
S5-3t

125 ACRE FARM

106 Workable in Prince Edward, some Lake Ontario frontage. Low down payment. Will take mortgage, trade house and lot or small farm No agents.

WO 2-3312
S5-6t

STORES FOR RENT, WESTGATE Plaza. One immediately available 15 x 80 or will build to suit tenant. For further information contact W. R. Doyle, 285 Front St. Phone WO 8-5525. A22-1m

REAL ESTATE FOR SALE

A spacious dignified home featuring the favored centre hall entrance, separate dining room, four bedrooms and a delightful den. Large veranda, double garage and well landscaped lot near schools and downtown. A prestige home for an executive or professional man.

NEW HOME see the sound construction of this new three bedroom brick bungalow now abuilding on Herchimer at Rosewood. Examine the plan at our office. Your choice of brick, materials, colors etc. if you act now. Competitive price.

170 QUEEN — offers wood paneling, separate dining room, and finished recreation room with electric fireplace. Garage, lovely lot.

SOLD — 33 Catherine has been sold by one of our experienced salesmen. Let us sell your house too! We have a good list of waiting clients.

73 ALEXANDER is one of the few solid brick duplexes with three bedrooms in each apartment. Produces $150 monthly.

VLA SPECIAL — a three bedroom bungalow with almost one acre of garden land just beyond city limits. Low taxes. Near schools. $9,500.

WRIGHT AVE. LOT — one of the few fully serviced lots in the city wide enough to take a bungalow with double garage.

FAMILY RESTAURANT — this 30-seat restaurant on Front St. is ideal for the family wanting an independent business. Details at our office.

Mortgages — Appraisals
FRANK S.
Follwell
REALTOR
Member of the Belleville Real Estate Board
300 FRONT STREET
WO 8-6795 ANYTIME
DOUG GRANT
KEN SHARP
JACK HIBBARD
S6-6

We Have A Good Selection of waterfront properties, good furnished and unfurnished cottages, cottage lots, summer resorts waterfront properties suitable for development, homes from $2,500 up, building lots, farms and businesses listed. Whatever your real estate needs, Write or Phone —
GR 6-6507
Norman Latchford
"Picton's Most Active Realtor"
Highway 33 1 mile West of Picton
Jy26-ev-f-tf

PETS FOR SALE

LABRADOR PUPS, PUREBRED, Born June 30. WO 8-8465. S6-2t

GERMAN SHEPHERD PUPPIES, Foxboro, WO 2-6213. S6-6t

BUY YOUR DUCK DOG NOW FOR the fall hunt. Trained and partly trained labrador retrievers. Also puppies. Blyth Gun Dog School 355-3081 Colborne. A16-23-30-S6

FEMALE GERMAN SHEPHERD, 2-years old, sable color, very good with children. WO 2-8833. S4-4t

TRAILERS FOR SALE

GLENDALE 36' x 8' EXCELLENT condition fully furnished priced to sell, Stapley and Gibson. Spur Oil Station, Highway No. 2, East of Trenton. A27-tf

LOTS FOR SALE

IN SUBDIVISION ON BOULEvard, 1 mile east of city on No. 2 highway. From $500.00 up. Terms if desired. WO 2-0963. S3-3t

2 ONLY 3 MILES FROM BELLEville on Highway. Natural landscaped, trees, water, fencing. Owner leaving town. Cash or terms. WO 2-3761. A23-ev-f-tf

LOT BETWEEN TRENTON AND Belleville with Bay view 2 — seventy foot lots, facilities. Gilbert, near College. WO 8-6471. A27-1m

LAKESHORE LOTS
AS LOW AS 10% DOWN
$19.00 PER MONTH
48 MILES FROM BELLEVILLE
GUNTER LAKE ESTATES OFFER THE FOLLOWING:

- Minimum 100' ½ acre King Sized Lots.
- Government approved Subdivision, roads, hydro.
- Spacious well designed new model cottages.
- Shallow shoreline and some sand beaches available.
- 5 or 10 year authorized open mortgage

FOR IMMEDIATE SALE

Lot, cottage and dock $2295, or $25. per month new custom 3 bedroom cottage, sand shore. 103' lot $3950. 2 only 100' lots $895 each, $15. per month. 2 only large private points. $5. per foot.

PACKAGE DEAL — 100' LOT NEW COTTAGE, DOCK, $2295

DIRECTIONS

Go north to Madoc, take new Highway 62 north of Madoc to highway sign "Gunter Lake Estates" at the Department of Lands and Forests Offices. turn right and follow signs to subdivision.

TORONTO 277-2407
A16-17-23-24-30-31-S6-7

BOATS FOR SALE

13½ FOOT CEDAR STRIP BOAT with 25 H.P. Evinrude Motor, steering wheel and controls. 110. 193 Bridge St. East. S6-3t

26-FOOT CRUISER IN GOOD condition, newly painted and reconditioned, all new tarpaulins installed this year. Powered by two 33 H.P. motors. Will accept real estate or trade. or cash. Terms can be arranged. Cruiser can be seen by appointment. Call Bruce Miller WO 8-3366. S4-4t

MONEY TO LOAN

CASH

We have funds immediately available for first or second mortgages, or we will purchase your present mortgage. Confidential personal service. Gerald W. Joyce, Mortgage Broker WO 2-5328.
My 21-ev-w-f-e-tf

IMMEDIATE
1st and 2nd
Mortgage Loans Anywhere
ON BRICK, INSUL BRICK FRAME HOMES AND FARMS LOW MONTHLY PAYMENTS
IF YOU NEED MONEY
— To consolidate debts
— Pay off existing mortgages
— Or mortgages coming due
— Home improvement
— Any worthwhile cause
Write or Phone 745-0281
IN TRENTON
CALL EX 2-9810
MORTGAGE FUNDING
306 George St N. Peterborough
MEMBER OF ONT MORTGAGE BROKERS ASSOC
A5ev-m-f-e-tf

GET AHEAD OF
YOUR DEBTS
ONE LOAN
ONE MONTHLY PAYMENT

AMOUNT	REPAY A	MONTHLY B
$1,800.	$13.	$22
$2,500.	$23.	$35
$3,500.	$32.	$50
$4,700	$42.	$64
$7,000.	$63	$99

HERBERT SIMROD
MORTGAGE BROKER
IN TRENTON CALL EX 2-8113
IN BELLEVILLE CALL WO 2-8010

Plan A 7% paid in full over 15 years, Plan B 15% paid in full over 15 years. Open privileges arranged. All fees included.
J19-tf

FIRST MORTGAGE
LOANS
Interest Rates 7% to 7½%
Consul Mr. Wilcox or
Mr. Jones
Phone WO 8-6417
Victoria and Grey Trust Company
My25-tf

BACK TO
SCHOOL
LOANS
$50 to $5,000
Call: NORM JOHNSTON
WO 2-4576
If Unable To Drop In At Our Office Our Representative Will Gladly Call at Your Home
Community
FINANCE CORP.
254½ FRONT STREET
Ja7-ev-m-tu-w-th-f-tf

MORTGAGES

SECOND MORTGAGES PURchased, 3-year terms, Durwin Realty Limited, Box 188, Port Hope. S5-1m

TRUCK RENTAL

TWO TON STAKE TRUCK. BY day or hour for further information Phone WO 8-8263 J19-tf

AUCTION SALE

Auction Sale of Household Furniture at Elwin Lessards Residence, 116 Stanley Street, Belleville, Saturday, September 7th, 1 p.m. sharp, D.S.T.

Television and antenna; gasoline rotary lawn mower, nearly new; Kelvinator 4-burner electric stove, nearly new; Westinghouse electric refrigerator nearly new, 12-cu. ft.; Connor electric washer; Sea-Breeze electric record player; G.E electric floor polisher, nearly new; G.E. vacuum cleaner, nearly new; electric fan; electric iron; electric Mix-Master; electric toaster; electric kettle; electric clock; 8-piece solid oak dining room suite; 7-pce chrome kitchen suite; mantle electric radio; tri-light lamp; 2 electric table lamps; 2 electric bedroom lamps; arm chair; upholstered platform rocking chair; 2-piece chesterfield suite; 2 end tables; coffee table; smoker; wall mirror; space saver chesterfield; dishes; kitchen utensils; ornaments; 3 folding chairs; card table; modern 5-piece blonde oak bedroom suite; 3 chest of drawers; 2 continental beds; springs and mattresses; dresser; antique pine chest of drawers; 2 doll closets; 2 girls bicycles; 1 boys bicycle; 2 lawn chairs; steel folding cot; guns include American Savage .22 cal. rifle; 30-30 deer rifle Savage, nearly new; quantity lawn and garden tools and hundreds of other useful household articles.

This is another outstanding sale, so I suggest that prospective buyers attend early and inspect the fine sale offerings.

Terms — Cash.
Owner — Elwin Lessard
T. C. Graham — Clerk
C. J. COURNYEA
Auctioneer
Telephone 478-2111 Tweed
A30-S3-4-5-6

FARM IMPLEMENTS

DIESEL INJECTION PUMPS, governors, injectors, high pressure lines filter elements, overhauled, repaired and supplied at your Bosch and C.A.V. authorized Diesel Injection Service of Kingston 389½ Princess St. 546-3300. A30-3m

NOTICE
CORPORATION OF THE COUNTY OF HASTINGS
TREASURER'S SALE OF LANDS
in the County of Hastings, in the Province of Ontario

To Wit:

By Virtue of a Warrant issued by the Warden of the County of Hastings, bearing date of the 20th day of June, 1963, sale of lands in arrears of taxes in the County of Hastings will be held in the Court House, in the City of Belleville, at the hour of Ten O'clock in the morning on Wednesday, October 16th, 1963, unless the taxes and costs are sooner paid. Notice is hereby given that the list of lands for sale for arrears of taxes, has been published in the Ontario Gazette on the 6th day of July, 1963; and that copies of the said list may be had at my office.

Dated at the Treasurer's Office, this 15th day of July, 1963.

CARL E. BATEMAN,
Treasurer,
County of Hastings.
Jy19-26-A-2-9-16-23-30-S-6-13

SERVICES

CARROD CARTAGE, FOR EFficient service and reasonable rates. "Let George Do It". WO 2-1792. S3-1w

BUILDING REPAIRS, REMODelling. All types of carpentry work. No job too small. Donald Hall. WO 2-8044. Ag8-1mth

PERSONAL

FOR INFORMATION REGARDING special buses and trains to Canadian National Exhibition, call Roluf's Travel Centre, WO 8-6469. Jy29-1m

DRESSMAKING

ATTENTION LADIES, HAVE your wardrobe made exclusively for you. Mrs. J. Chapman, 44 Glen Road. A21-1m

BUSINESS OPPORTUNITIES

Major Oil Co.
HAS AN
Interesting proposition
to offer
A REAL LIVE WIRE
Interested Parties Please Write
BOX 21
ONTARIO INTELLIGENCER
S3-4t

SERVICE STATION
FOR LEASE
BUSY HIGHWAY LOCATION
IN BELLEVILLE
Successful income proven by Previous Operator
Managerial Training With Pay
FOR FURTHER DETAILS
WRITE
TEXACO CANADA LTD.
Box 625, Kingston
PHONE WO 2-2964
A16-tf

DIAPER SERVICE

DIAPER HOME LAUNDRY SERvice, Belleville. Free pick-up ideal baby gift. WO 8-6034 A20-1m

ESTATE SALE

10 ROOM BRICK INCOME HOME, sacrifice for cash or low down payment with one mortgage. Income will carry, has extra lot and garage. Central East Hill. WO 2-3834. S6-tf

NOTICE

CALL
"EZE" METHOD
DRIVING SCHOOL
FOR
Low low rates on new automatic and standard cars. Fully insured. Dual controlled.
WO 2-9002 Anytime
Ag6-tf

NOTICE

I, Joseph Lawrence Malcolm 393½ Front Street, Belleville, will not be responsible for any debts incurred in my name after this date, September 4th, 1963.
Joseph L. Malcolm.
S5-3t

AUCTION SALE

Saturday, September 28th at 1 o'clock. 3rd concession of Sidney at Wallbridge Road.
24 Holstein cows and heifers, 6 Holstein yearlings, milking equipment, full line of farm machinery.
Terms — Cash.
Owner — Philip Ray.
BARTON HAGGERTY
Auctioneer
Phone EX 5-2285
S6-13

• BUSINESS DIRECTORY •

ACCOUNTANTS

PAUL EDWIN FLEMING
Chartered Accountant
Municipal Auditor
26 Campbell Street
Belleville Ontario
WO 8-6363
Belleville Ontario
Jy19-3m

Accountants
JOHN D. LEWARS, C.A.
217 Pinnacle Street
Belleville, Ontario
Phone WO 2-6863
Jy3-1y

GEO A. WELCH AND COMPANY
Chartered Accountants
173 Church Street — Belleville
WO 2-4391
W. S. Stone C.A. — R. Irvine, C.A.
Ottawa - Cornwall - Picton
Pembroke
M1-1y

ARCHITECTS

WATSON AND WIEGAND
Architects
219 Front St., Belleville, Ont
My24-1y

BOAT REPAIR AND STORAGE

QUINTE MARINE
LAKEFIELD BOATS
Moulded Mahogany, Cedar-Strip
Lapstrake
PRINCECRAFT BOATS
Fibreglass & Aluminum
JOHNSON OUTBOARD MOTORS
VOLVO-PENTA STERN-DRIVES
GATOR BOAT TRAILERS
REPAIRS - DOCKAGE - SERVICING
1 Mile East of Deseronto on No. 2
Phone: ZENITH 54730
M18-tf

BUSES

BUS SERVICE TO TRENTON AND AIR STATION
Leave Belleville
Daily Exc. Sunday and Holidays
8:45 a.m.
10:35 a.m.
12:05 p.m. Sat. only
2:00 p.m.
3.30 p.m. Sat. only
4:10 p.m.
5:25 p.m.
7:30 p.m.
11:20 p.m. Fri. and Saturday only
Buses Leave Moorman Motor Sales
211 Pinnacle St. Phone WO 8-9676
Chartered Coaches
RATHBUN BUS SERVICE LTD.
Trenton, Ont. — Phone EX 2-3838
Je7-1y

CONCRETE

W. DANFORD & SON
All Types of Concrete Work
Machine Trowelling
Residential and Industrial Repairs
and Alterations
Backhoe Work
Trenching and Back Filling
Phone WO 8-5622
D6-1y

CONSTRUCTION

EDGAR H. BELL
CONSTRUCTION
66 WALLBRIDGE ROAD
Builders — Custom Homes
Alterations and Repairs
FREE ESTIMATES
E. BELL — WO 2-6170
J. HOUSTON — WO 2-3057
Ja6-3m

DEAD STOCK SERVICE

DEAD STOCK SERVICE
Formerly Nick Peconi — Now
Under Management of
TRENT DEAD STOCK REMOVAL
We pay 50c per cwt for dead and crippled farm stock over 300 lb. According to condition. Small animals removed free.
Phone Collect
Peterborough 74-2-8827
TRENT DEAD STOCK
Lic. No. 177-RP-63
A13-1y

Dead Stock Service
BURRETT FUR FARMS
We Now Pay Cash for Your Large
Dead or Crippled Farm Animals
in Good Condition
Prompt Calls Appreciated
Call Long Distance Zenith 6-6550
No Toll Charge
Licence No. 226-C-63
F12-1y

Dead and Disabled Farm Stock Wanted. Highest Cash Prices Phone Collect Norwood 639-5867 or Tweed 478-6585
B & D DEADSTOCK SERVICE
Elson Lautenbach Prop.
Lic 263 C-63
Jy2-3m

FLOORS AND WALLS

PIDUTTI - FABRI LTD.
Tile and Terrazzo Contractors
Glazed and Ceramic Floor and
Wall Tile
Terrazzo Floors — Guaranteed
Repairs on Tile and Terrazzo
Repairs on Tile and Terrazzo
Cement finishing a Specialty
Phone WO 8-7435 or WO 2-0383
L. Metus — President — WO 2-8380
Ja2-1y

FLOOR FINISHING

Floor Finishing
Floors Sanded and Finished
Floors Cleaned, Waxed and
Polished
Window Cleaning and Wall
Washing
Rentals of Floor Sanders Scrubbers and Polishers, Mopping Equipment, Vacuum Cleaners Ladders
MAUND'S SERVICE
340 Pinnacle St. — WO 2-0437
My 30-3m

EARL DARRAH
Dial WO 8-6078 — 30 Bridge St. East
Sanding Machines and Floor
Polishers for Rent.
Expert Installation on Mastic
Rubber Tile and Marboleum Floors
— Free Estimates —
My24-1y

INSULATION

Now is the Time to
Insulate Your Home
Enjoy Year-Round Comfort
and Lower Fuel Costs
Free Estimates — Lower Cost
SEALDAIRE INSULATION
COMPANY
263 Wilson Street, Peterborough
Riverside 2-0272
"15 years of Insulation Service
in Eastern Ontario"
Mr10-1y

LAUNDRY COIN OPERATED

WESTINGHOUSE
LAUNDROMAT
Speedy
Laundromat
Ltd
80 Station Street
at
Cannifton Road
A1-tf

MARINE SERVICE

CHARLIE'S MARINE SERVICE
GENERAL REPAIRS
Inboards. Outboards. Lawn Mowers.
Small Engines
OMC Factory Trained
Licensed Auto Mechanic
33 SOUTH GEORGE ST
Phone — Shop WO 8-5603
Home WO 8-8479
Formerly With Jack Goyer Marine
A15-3m

MIMEOGRAPHING RUBBER STAMPS

THE JAMES TEXTS LIMITED
183-185 Front Street
WO 2-6775
Fast, efficient work covering all needs. Reports Circular Letters Statements Clubs, Lodges, Churches, etc One day service on all types of Rubber Stamps, Numbering Machines and Supplies.
Ja3-1y

MUSIC SCHOOLS

Private Instruction for
Accordion
Representing Hohner
Also Instruction for
Guitar, Sax, Trumpet,
Baritone Drums, etc.
We Rent Instruments
CHARLIE KAMMER
Musical Supplies
304 Front Street — Belleville
WO 2-6678
My13-1y

PICTURE FRAMING

PICTURE FRAMES MADE TO ORDER
Fast Reliable Service
T. H. BLAKE
46 Highland Ave.
WO 2-0618
Jy26-3m

PRIVATE INVESTIGATORS

DOMAR INVESTIGATIONS
(Government Licensed and Bonded)
★ Claims Investigations
★ Industrial Undercover
★ Business Investigations
★ Personal Investigations
★ Tracing and Locating
TORONTO:
62 Victoria St. — Tel. 364-6396
OSHAWA:
3½ Simcoe St. S. — Tel. 728-0604
At Your Service
Jy12-6m

RUG AND UPHOLSTERY CLEANERS

WOODHAVES DURACLEAN
SERVICES
T.R.M. LAST
Call WO 2-3530
Rug and Upholstery Cleaning
— Free Estimates —
Ag. 10-6m

RUBBER STAMPS

All Kinds of Rubber Stamps
"Custom Made"
"The Way YOU Want It"
24-Hour Service Available at
O'NEIL SALES LIMITED
116 Front Street
SCHWAB'S LTD
222 Front Street
THE JAMES TEXTS LIMITED
179-183 Front Street

SERVICE STATIONS

JIM TREWORTH'S
TEXACO SERVICE STATION
415 West Dundas Street
WO 2-4143
Open Every Night & Every Sunday
Lubrication — Gas — Oil — Diesel
Mufflers and Tail Pipes
Minor Repairs
Personalized Service
Guaranteed Workmanship
Je14-1y

SAND AND GRAVEL

SAND
GRAVEL, TOP SOIL
and BULLDOZING
Reasonable Rates
WO 2-8306
J13-3m

SERVICES

SEPTIC TANKS PUMPED. WO 2-3122 Lorne Rorabeck. A29-3m

CLARE WINDOW CLEANERS
Floors and Windows
— Since 1930 —
35 Holloway Street — WO 2-4888
"No Fuss. No Muss — That's Us"
D13-1y

MALCOLM BROS. FLOOR AND window service. Complete housecleaning. WO 8-6286 or WO 8-2274 Je26-1y

SHARPENING SERVICE

QUINTE
SHARPENING SERVICE
37 Albion Street
We Sharpen Everything
That Can Be Sharpened
Jy31-1m

TYPEWRITER

THE JAMES TEXTS LIMITED
Prompt and Efficient Repairs on all
Makes of Machines.
Typewriters and Adding Machines
for Rent.
183-185 Front St. Phone WO 2-3776
Ag6-60-1y

TAILORING

BENNY'S TAILOR SHOP
Custom Tailoring, Ladies & Gents
Alterations, Remodelling
34 YEARS EXPERIENCE
Prop. — S. JOHANSEN
Res WO 8-8694
278 FRONT — WO 2-5414
(Above Geen's)
A16-3m

WATER PRESSURE SYSTEM

FOXBORO PUMP OZINGO SALES
Foxboro Sales and Service
Telephone WO 2-6213
Je6-3m

WELL DRILLING

GEORGE H. CHALK
R.R. 6 — Napanee
Wells for Home, Farm and Industry
For Prices and Terms
Dial Napanee 354-3616
M6-1y

TENDERS

DEPARTMENT OF PUBLIC WORKS OF CANADA
TENDERS

SEALED TENDERS adressed to Secretary, Department of Public Works of Canada, Room B322, Sir Charles Tupper Building, Riverside Drive, Ottawa 8, and endorsed "Tender For West Wall Reconstruction, Kingston Penitentiary, Kingston Ontario", will be received until 3.00 p.m. (E.D.S.T.), Wednesday, September 25, 1963.

Tender documents can be obtained on deposit of $25.00 in the form of a CERTIFIED bank cheque to the order of the RECEIVER GENERAL OF CANADA, through: District Architect, 1010 Somerset Street West, Ottawa 4, Ont. and can be seen at Room C-705, Sir Charles Tupper, Building, Riverside Drive, Ottawa; as well as at the Post Office at Kingston and the Builders' Exchanges at Ottawa and Kingston.

The deposit will be refunded on return of the documents in good condition within one month from the date of tender opening.

To be considered each tender must be submitted on the forms supplied by the Department and must be accompanied by the security specified in the tender documents.

The lowest or any tender not necessarily accepted.

Robert Fortier,
Secretary

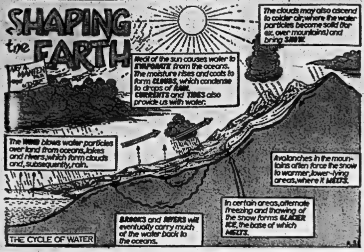

Sport Snapshots

By EDDIE COLLISTER

MONTREAL (CP) — Angus Birse, head coach of the Cartierville Boating Club, says he finds his coaching job difficult because he no longer can shout at the boys.

"I was in a car accident last Christmas and cut my jugular vein when I went through the windshield," he explained.

"When I arrived at the hospital my heart had stopped beating. The doctors opened me up and massaged my heart. It started beating, but stopped again when they had me on the operating table. They massaged my heart again and this time it didn't stop."

Birse shows no effects of he ordeal today except for a slight loss of voice.

"Sometimes down at the club I forget myself and try to yell, but all I get from that is a sore throat."

CANOE CHAMPIONS

The club in Montreal's north end, winners of the Canadian canoe championship for the last seven years, has about 85 active paddlers.

Birse, a husky, crew-cut 30-year-old, has been with the club for 15 years, and head coach for the last two years. This year Cartierville won the championships held at Ottawa with 110½ points compared with 58 for the second - place Mississauga Club of Port Credit, Ont.

Birse said it's not really hard to find good paddlers, but finding money to keep the club operating is a problem.

BOATS COSTLY

"It seems that every year they design a new boat better than the one made the previous year," he said.

"Some of these are worth between $200 and $300, and if you want to keep up with the other clubs you have to buy the new model."

Several of the paddlers ease the club's financial problem by purchasing their own craft. But when it comes to the bigger war canoes the club has to dip into its own funds.

"We keep things going by running raffles and dances and sometimes the ladies' auxiliary will help us out," said Birse.

"You'd think that the government, with all its talk about physical fitness, would help the clubs out."

SPORT BRIEFS

DROP SCOACH

VANCOUVER (CP)—The University of British Columbia has dropped Laurie West as coach its Thunderbird rowing crew. West was informed of the decision Wednesday—his 28th birthday. UBC athletic director Bus Phillips said the dismissal was in fairness to West, who had devoted all his time to coaching in the last three years for a modest honorarium.

DISMISS SUIT

BOSTON (AP) A U.S. federal court judge dismissed a $1,000,000 libel suit Wednesday brought against two Boston men by the old New York Titans team of the American Football League. Judge Charles E. Wyzanski Jr., said dismissal of the suit was based on the failure of the Titans to answer interrogatories put by the defendants, Theodore Barron, a Boston businessman, and Harold Brown, suburban Newton lawyer.

TERRY HITS BATTER

NEW YORK (AP) — Chuck Hinton, left fieder of Washington Senators, was hit on the head by a pitch thrown by Ralph Terry of New York Yankees Thursday. Although the ball hit below the area protected by his plastic helmet he did not lose consciousness, and was taken to hospital where he was described as "resting comfortably."

RAISED FLAG

Cuba's flag was first raised above Havana's Morro Castle, May 20, 1902.

"Jest a Second"

"Are you SURE this is a skin-diving outfit?"

NOTICE

This is to certify that I, Milton F. Schmidt, of the City of Toronto will not be responsible for any debts incurred by my wife, Olive M. Schmidt, without my written consent on and after September 4th, 1963.

Milton F. Schmidt,
S6-31

HAS BIG BILL

The Canadian government estimates its bill for office supplies and equipment in 1963 will be $24,826,212.

(Answers From Page 19)

KANSAS SAG N
I A REST ROOM
COPPER A I W
K O AVALANCHE
ELLA ICE E
D EDUCE SWARM
POE E C ATE
DANNY COAST B
C SUN PISA
TIMEPIECE T T
F V G ADJUST
DIME HIVE D E
C RAT ENDEAR

DEADLINES

FOR
CLASSIFIED
ADVERTISING

WORD ADS will be accepted until 10.30 a.m. the same day of publication with the exception of Saturday.

SEMI-DISPLAY ADS not more than 3" long will be accepted until 10.00 a.m. the same day of publication with the exception of Saturday.

THE DEADLINE for semi-displays more than 3" long is 4.00 p.m the preceding day.

THE DEADLINE FOR SATURDAY EDITIONS FOR SEMI-DISPLAY OR WORD ADS IS 4.00 P.M. THE PRECEDING FRIDAY.

In Memoriams, Births, Marriages and Engagement Notices, Card Thanks will be accepted until 11.00 a.m. on the same day of publication Monday to Friday and until 10 a.m. the same day of publication for Saturday's edition.

CLASSIFIED RATES

MINIMUM CHARGE 80c
FOR ONE INSERTION
(not over 20 words)

TWO CONSECUTIVE INSERTIONS $1.40
THREE CONSECUTIVE INSERTIONS $1.80
EACH ADDITIONAL WORD OVER 20 WORDS WILL COST 4c FIRST INSERTION; 3c SECOND CONSECUTIVE INSERTION AND 2c FOR EVERY INSERTION THEREAFTER.
Semi-Display 90c per col inch

PLEASE NOTE:
ALL CASUAL AND TRANSIENT CLASSIFIED WORD ADS PAID WITHIN THREE DAYS OF LAST INSERTION WILL BE ALLOWED A TEN PERCENT DISCOUNT

AUCTION SALE

Saturday September 14
STARTING 1 P.M.
Belleville Furniture & Auction Barn
380 East Dundas Street
Consigned — Estate — Surplus Fire Stock

Television, stoves, washing machine, chesterfield set, tables, chairs, space heaters, combination electric and oil stove, chest of drawers, dressing tables, beds, mattresses, dinette set, lawn mowers, garden tools, dishes, gift items and many other items too numerous to mention.

If you have something to sell contact —

STEVE BANY
Auctioneer
WO 2-7128

S6-9-11-13

AUCTION SALE

Saturday, September 14 at 1.30 p.m. at 217 John St. Estate of Mrs. F. Countryman.

9-piece dining room suite, 2-piece chesterfield, Indo Kashan rug 13' 6" x 10' 3", Persian Sarouk rug and pad 9x12, 4-pce. bedroom suite, gate leg table, extra wide lined drapes, sewing machine, occasional chairs, coffee table, day bed, electric range, chrome kitchen suite, washer, mangle iron, Persian mats, combination desk and china cabinet, cabinet radio, magazine table, telephone table, small tables, music cabinet, 300-ft oak flooring, clock, dishes, cooking utensils, etc.

Terms — Cash.

HAROLD BUNNETT
Auctioneer
Phone WO 2-6486

S6-12-13

NOTICE TO CREDITORS

IN THE ESTATE OF URSULA MARY McCAULEY, DECEASED.

NOTICE IS HEREBY GIVEN that all persons having claims against the Estate of Ursula Mary McCauley, late of the City of Belleville in the County of Hastings, deceased, who died on or about the 28th day of May, 1963, are requested to send particulars of their claims to the undersigned on or before the 30th day of September, 1963, after which date the Administrator will distribute the assets of the Estate having regard only to the claims of which he then has notice.

DATED this 19th day of August A.D. 1963.

BERNARD W. HURLEY,
297 Front Street,
Belleville, Ontario.
Solicitor for the Administrator.

A23-30-S6

COUNTRY COUSINS

CLEARANCE SALE

Generous Reductions in Prices On

"OK" GUARANTEED CARS

1963 CHEVROLET Impala, two-door hardtop, V-8 engine, wheel discs, Finished in azure aqua, 4,000 miles. BIG PRICE REDUCTION — EXECUTIVE DRIVER

1961 CHEVROLET BISCAYNE, 4-door sedan, 6-cylinder engine, one owner. Finshed in Turquoise. 22,000 miles. Reduced 100.00 .... 1895.

1961 FALCON STATION WAGON, 6-cylinder engine. One owner, 17,000 miles. Reduced 100.00 to .... 1695.

1958 CHEVROLET BEL-AIR 2-door sedan, 6-cylinder. Finished in Blue, OK guaranteed. Reduced 100.00 .... 1395.

1959 AUSTIN SPRITE CONVERTIBLE. Real clean. A sports car. Now .... 795.

1958 CHEVROLET BISCAYNE, 4-door sedan, 6-cylinder engine. Finished in Green with matching interior .... 1195.

1958 VOLKSWAGEN, Deluxe model. Works and runs good. OK guaranteed. Reduced 100.00 .... 695.

1957 CHEVROLET BEL-AIR, 4-door sedan, 6-cylinder engine. Radio. Finished in Turquoise. Reduced 100.00 .... 895.

1957 PONTIAC 4-DOOR HARDTOP, 6-cylinder engine. Finished in blue. OK Guaranteed .... 895.

1957 DODGE 4-DOOR. Automatic transmission. New motor job. New paint. Now .... 795.

1957 VAUXHALL 4-DOOR SEDAN, 4-cyl., new paint. Reduced 200.00 .... 395.

1956 CHEVROLET 4-DOOR SEDAN 6 cylinder .... 595.

1956 METEOR Niagara, new paint in excellent condition .... 695.

1955 PONTIAC 4-door Sedan, finished in green, 6-cyl. engine. In excellent condition .... 595.

OLDER MODELS — AS IS

ALL IN GOOD RUNNING ORDER

1955 PLYMOUTH 4-door sedan .... 175.
1954 METEOR .... 145.
1953 CHRYSLER .... 250.
1953 FORD .... 145.
1953 BUICK .... 195.
1952 CHEVROLET .... 75.
1951 BUICK .... 75.

TRUCKS

1956 FORD 1½ Ton Pick-up .... 795.
1954 CHEVROLET ½ Ton Pick-up .... 395.

—SEE

Jerry Johnston Elwood Kerruish Craig Watson Jim Wright

STIRLING MOTORS

(STIRLING) LTD.

D. R. WILLIAMS, Pres.

EX 5-3352 PHONE WO 2-8527

GMAC TERMS AVAILABLE

MORTGAGE LOANS — NOTICE

To those contemplating building or refinancing we suggest getting applications in as early as possible. We do our own inspections and valuations and can, therefore, give immediate action. Advisory service free. Money advanced as building progresses.

JAMIESON BONE & CO.

FIRE, AUTO, ETC. INSURANCE

DIAL WO 8-6705 163 FRONT ST.

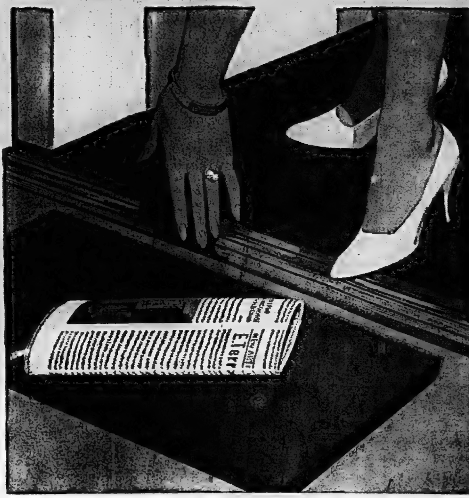

Your family's silent partner

Lying there on the doorstep, it can't speak. Or Move. Or Hear. But open it in your hands and it becomes a living, powerful partner in daily living. In the decisions you make, the opinions you form.

It takes you to the highest chambers of government. It takes you to the bloodiest streets of warring countries. It takes you to the heart of history in the making. In short, it tells you what in the world is happening and why.

But people depend on it for needs beyond the need to know. It's where families turn when something's to be bought or sold. It's where hints on health, cooking, religion, amusements, dressmaking, etiquette, marriage are found.

It's where charities first turn for help, and a place where a letter to the editor is published. It's where campaigns are fought and lost dogs are found. It's where criminals are exposed and newlyweds applauded. Where birth and death meet on the same page.

It's your newspaper, silent partner of the family, yet one that says so much, does so much for so many people — every day without fail.

The Ontario Intelligencer

POGO

HI & LOIS

JOHNNY HAZARD

BLONDIE

LI'L ABNER

Astrological Forecasts

By SYDNEY OMARR

For September 7

Aries (March 21 to April 19) Day when you are concerned with responsibility. Insist that others fulfill their obligations ....but diplomatic approach is best. Help from unexpected source indicated.

Taurus (April 20 to May 20) A little can go a long way today. Cycle high. You can win friends, impress people. But avoid extravagance. Simplicity is key. Virgo individual helps your cause.

Gemini (May 21 to June 21) Be specific rather than "fuzzy." Means state needs with clarity. Tendency is to be overly polite. Instead, be dynamic, sure, confident. Your intuition spells out "true story."

Cancer (June 22 to July 21) Good lunar aspect highlights friendships, social contacts. Don't be afraid to pass out praise and appreciation. It will be returned! Stress today on joy, humor, laughter.

Leo (Juy 22 to August 21) Periods of loneliness will grow shorter. You can get house in order. Get the "feel" of being useful. Check details. Later, relax with friends. Welcome good cheer.

Virgo (Aug. 22 to Sept. 22) Coordinate plans. Check lines of communication. Be sure you have correct addresses, telephone numbers. Favorable for journeys if you avoid spending too freely. Time to stop worrying about past.

Libra (Sept. 23 to Oct. 22) Restlessness can lead to despair. Real contentment lies close to home. Show loved ones you are considerate. Do so by planning special dinner or party, or by purchasing gift.

Scorpio (Oct. 23 to Nov. 21) Abrupt changes due. Ride with the tide. Don't attempt to force issue. Wait for all the information and then make decision. Refuse to throw caution aside.

Sagittarius (Nov. 22 to Dec. 21) Gain true perspective. Check bank account, budget. One who has been of service should be rewarded. Your thoughtfulness will be repaid. Help in civic matters.

Capricorn (Dec. 22 to Jan. 20) Take time to map plans. Think in broadest terms. Avoid narrow concepts. Realize there are going to be changes. Be ready for them. Weekend promises romance, happiness.

Aquarius (Jan. 21 to Feb. 19) Stress independence of thought, action. Think for yourself. Propose original methods. Accept obstacles as challenges. You are capable of hurdling opposition.

Pisces (Feb. 20 to March 20) Read Gemini message. Avoid trying to do too much at one time. Means don't scatter forces. Be specific - - finish what you start. New contact today could open door to exciting future.

If today is your birthday you are tolerant, very sympathetic, and often do more than your share to create domestic harmony.

GENERAL TENDENCIES:—Cycle high for Aries, Taurus, Gemini. Special word to Scorpio. Eccentric friend doesn't mean what he says.

THE LITTLE WOMAN

"Would you mind saying something quaint and funny so I can tell it to my friends back home?"

Demorestville

DEMORESTVILLE — Mr. Bill Nickle visited friends in the village on Thursday.

Mrs. Roy Longwell, Marilyn and Ronnie and Mrs. Floyd Gorsline, Pamela, Joan and Penny Ann spent Wednesday at Zwick's Island.

Mr. Ken Walker is improving after a lengthy illness, in the hospital.

Mrs. Fred Storms is home recovering from an operation in Prince Edward County Hospital.

Mrs. Beverley Turner and Mrs. Shirley Welsh spent Tuesday in Belleville.

Mr. and Mrs. Floyd Gorsline called Sunday on Mr. and Mrs. Norman Kent, Consecon.

The Misses Pam and Penny Gorsline spent a couple of days with their aunt and uncle, Mr. and Mrs. Lorne Gorsline.

Little Miss Rhonda Reid, was a weekend guest of her grandparents, Mr. and Mrs. Russel Howell.

Mr. and Mrs. Hollett Gorsline celebrated their 25th wedding anniversary on Sunday.

Mrs. Andy Holmes recently spent a few days in Ottawa.

Mr. and Mrs. Albert Carr were guests of his sister, Mrs. Myrtle Howard.

Mr. and Mrs. Jack Holmes and Mrs. Roy Longwell called Saturday evening on Mr. and Mrs. Floyd Gorsline.

Sympathy is expressed to Mrs. Floyd Gorsline and family in the death of her sister, Mrs. J. A. Goodfellow.

Mrs. John Vanskiver is home after an extended visit in the States.

ANSWER TO PREVIOUS PUZZLE

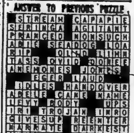

PENNY

BRINGING UP FATHER

PEANUTS

MARK TRAIL

ARCHIE

BC

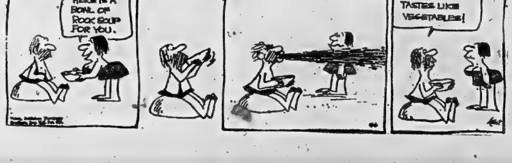

???????????
THE
HOT CORNER

5 lb. bag Reg. 45c
CHARCOAL SALE 3 for $1.00

Fits most cars—Corduroy Reg. 4.98
SLIP COVERS ... SALE $1.98

THONGS Reg. 49c . SALE 33c

ARMANDA INTERIOR & EXTERIOR
LATEX PAINT .... $3.89 gal.

Pressure Tested Compare 3.98
½" PLASTIC HOSE – 100 ft.
SALE PRICE $2.29

USE YOUR CREDIT "CHARGE IT"

NO MONEY DOWN Interest free 30 day charge accounts. Up to 20 months to pay.

EXTRA! 5% CASH and CARRY BONUS COUPONS

CANADIAN TIRE
ASSOCIATE STORE
CTC CANADIAN TIRE CORP'N
EASY TERMS
Corner Coleman & Harriet Streets
DON HILL LTD. DIAL WO 2-6100

Daily Crossword Puzzle

ACROSS

1 Adventures, old style.
6 Side post.
10 Short for a man's name.
14 Energy fed to a machine.
15 Olive tree genus.
16 Hailing cry.
17 Of the birds.
18 Elicit: 2 words.
20 Negative prefix.
21 Urge or rouse.
23 A Barrymore.
24 Gauzy fabrics.
26 Wartime initials.
27 Something highly cherished: 4 words.
33 — visit (call on): 2 words.
35 Attitudinize.
36 Vigor: Lat.
37 See 69 Across.
39 Six: Prefix.
40 Rested.
42 Agriculture: Abbr.
43 Scorch.
45 Gaelic.
46 Severe reproof: Colloq.: 2 words.
51 Each and every.
52 Man with a hoe.
55 In — of the gods: 2 words.
58 Puccini heroine.
59 Actor Wallach.
60 Conferring respect.
62 Affairs of honor.
64 — way (not at all): 2 words.
65 Precise.
66 Singer Ford.
67 Hatchery.
68 Old —.
69 Goddesses.

DOWN

1 Huge man.
2 Poetic postscript: Fr.
3 Narrates at length: 3 words.
4 Large cask.
5 Increase: 2 words.
6 Humorous.
7 "When I was —...:" 2 words.
8 One of the Allens.
9 Votes.
10 Single out.
11 Brass wind.
12 Epithet for Adenauer.
13 Popular comedian.
19 Angles.
22 Relative: Abbr.
25 Young oyster.
28 — comique.
29 Vulpine animal.
30 Pines.
31 Sharp cries.
32 Italian town.
33 Kind of bog.
34 Constellation.
38 Visual.
39 Shakespearean prince.
41 Cotton fabric.
44 Portion served.
47 Lout: Slang.
48 Hit a golf ball awry.
49 Shem's brother.
50 In the same place: Lat.
53 Girl's nickname.
54 Elevations.
55 Spare.
56 Whetstone.
57 River into the Danube.
58 Isinglass.
61 See 30 Down.
63 Uruguay: Abbr.

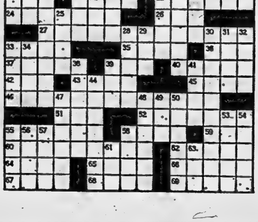

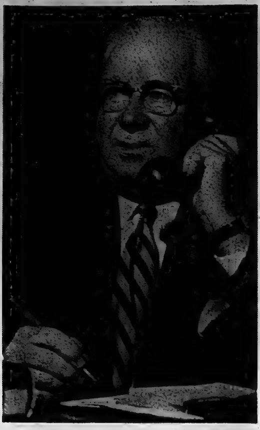

RUNS CUSTOMS AND EXCISE — David Sim, deputy minister of national revenue, has held the position longer than anyone now in the federal civil service. Born in Glasgow, Scotland in 1899, Mr. Sim runs the customs and excise sections of the revenue department, with 8,000 employees and 400 offices. — (CP Photo)

David Sim, Deputy Minister Of National Revenue, Was Founder Wartime Prices Bd.

By BEN WARD

OTTAWA (CP) — In 1917 a young Canadian soldier, riddled with sharpnel wounds, was lying apparently dead on the First World War battlefield of Passchendaele.

A straying group of German infantrymen found him and used him as a passport to enter Allied lines and surrender. Field hospital surgeons operated, and saved 17-year-old David Sim of Kitchener, Ont., to fight another war.

"That changed my whole outlook on life," today's David Sim, deputy minister of national revenue, recalls. "From then on I felt I was living on borrowed time, and that I had to do the best I could to deserve it."

Mr. Sim is due to retire after his 65th birthday next year, after holding the status of a deputy minister longer than anyone now in the federal civil service.

HE WAS SURPRISED

How he reached his present rank is almost as strange a story as that of his brush with death. A Liberal government brought him to Ottawa and a Conservative government not only retained him, but later vaulted him into a permanent post with deputy minister rank.

"It was surprising, all right, but I was as surprised as anybody," he says.

Today he runs the customs and excise sections of the revenue department, with 8,000 employees and 400 offices—a $21,000-a-year job.

In 1939, a week before Canada entered the Second World War, he and two other senior officials were urgently summoned to the office of Labor Minister Norman Rogers. At that time Mr. Sim was expecting to go on active duty with the Cameron Highlanders of Ottawa, a militia unit in which he held the rank of captain.

Mr. Rogers, who later died in an airplane crash, assigned the three to devise an unprecedented federal agency that would block any wartime profiteering and prevent shortages of food and industrial materials.

SCOTS IN CHARGE

They came up with the wartime prices board, one of the most powerful and effective pieces of government apparatus ever created in Canada.

With Mr. Sim on the project were Hector McKinnon, chairman of the tariff board, and Fred McGregor, director of combines investigation. Both have since retired, and live in Ottawa.

"We were all Scotsmen, and with the Scots' reputation for thrift I suppose we were naturals for the job," Mr. Sim said with a grin, his accent still showing his ancestry.

They recruited talented business leaders for the board's many fields of interest. For the tough job of price control they found another Scot named Donald Gordon. He became the board's chairman, and later became president of the CNR.

Mr. Sim kept up his revenue duties and was a board director and administrator of alcoholic beverages and tobacco. "It was a strange place for a Baptist like me but we hadn't anyone else."

In 1946 Mr. Sim was made a Companion of the Order of St. Michael and St. George (CMG) for his wartime services.

STARTED IN BANK

Born in Glasgow in 1899, he came to Canada with his parents in 1911. He enlisted with the 1st Canadian Infantry Battalion in 1915, went overseas the following year, and returned in 1919.

Mr. Sim's first job was with a bank at Kitchener, Ont., but after his marriage in 1924 the bank salary of that era wasn't enough to live on. He switched to the Waterloo Trust and Savings Company as the firm's assistant secretary.

In 1927 the late William Euler, then revenue minister in the Mackenzie King government and later a senator, brought Mr. Sim to Ottawa as his private secretary. When the Liberal government was defeated by the Conservatives in the 1930 general election the young political appointee prepared to head home. But E. B. Ryckman, the new revenue minister, urged him to stay on and he did.

Four years later he was appointed commissioner of excise with deputy minister ranking, and in 1943 became deputy minister for customs and excise, his present title.

Mr. Sim is an ardent curler, trout angler and occasional golfer. When the pressures of his job allow, his favorite relaxation is to escape to the Five Lakes Fishing Club in the nearby Gatineau Hills.

His first wife died some years ago and he married again in 1960. A son, David Alexander, is a chartered accountant at Kingston, Ont., and a daughter, Doris, works as a secretary in Washington.

PLAN SCHEDULE

TORONTO (CP)—A schedule setting down a fair wage policy and minimum standards of working conditions will be included in Ontario government building contracts starting next month, Labor Minister Leslie Rowntree announced Thursday. Contractors will be required to observe these schedules as conditions of their contracts.

Party Leaders on the Hustings

Robarts Accepts Principle of Pension Scheme

LONDON, Ont. (CP)—Premier Robarts, accused by the Liberal opposition of sabotaging the Canada Pension Plan, said Thursday night he accepts the principle of a federal old age pension scheme and announced he will interrupt his general election campaign to explain his stand Monday to the federal-provincial pensions conference at Ottawa.

Speaking to the convention nominatng meeting for London North in the Sept. 25 election, Mr. Robarts said his government is prepared to be "flexible" in adjusting its recently-passed legislation to meet a national plan.

The federal scheme—differing widely from Ontario's — was placed before parliament in a resoluton at the last session and is still to be dealt with by the Commons. Ontario is the only Canadian government with legislation on the books.

At Monday's Ottawa conference, called to consider a national plan, Provincial Treasurer James Allan was to have represented Ontario. Mr. Robarts said Thursday night he attaches sufficient importance to the subject to break into his campaign to attend the opening meeting as to outline the Ontario stand.

At the same time, he lashed out at Liberal Leader John Wintermeyer for an "unprincipled" attempt to "distort" his position on the question and said he will not be blackmailed into acceptance of any federal plan.

CITES RESERVATIONS

He cited several reservations about a federal scheme, though he said he has no doubt means can be found to work out the problem.

Ontario's pension plan, differing fundamentally from the federal plan, was adopted at the last session of the legislature to take effect Jan. 1, 1965. A major distinction is that it is a private plan, with companies such as insurance firms handling the funds for investment, while the federal scheme would operate through the treasury. The plans are far apart in other particulars.

The fate of any federal scheme is believed to hinge on acceptance by Ontario and Quebec, more particularly by the larger province. Quebec Premier Lesage is proposing a plan of his own—details undisclosed—and has suggested it would be an obstacle to federal legislation in this field that cuts into provincial jurisdiction.

Mr. Robarts dealt with the pension issue before 500 persons at a joint nomination meeting for the London North and South ridings. John White, member of the last legislature for the South constituency, was nominated.

Premier Robarts, in revealing his latest move, switched from his general easy-going approach of the young election campaign to scorch Mr. Wintermeyer with the harshest language he has used to date.

"No political leader in the history of this province ever distorted the truth and misstated the facts as did Mr. Wintermeyer," the premier said referring to an Aug. 26 speech in which the opposition leader suggested he was a stooge for private insurance companies and bent on destroying the projected Canada Plan.

"It was not done out of ignorance," Mr. Robarts said. "It was an unprincipled, deliberate and calculated attempt on the part of Mr. Wintermeyer and his sponsors to slander me and my government and confuse the electors of this province."

He challenged Mr. Wintermeyer either to apologize or produce evidence of sabotage. Otherwise, the opposition leader would be exposed as making political capital out of pensions.

Looking over Mr. Wintermeyer's own record on pensions, Mr. Robarts referred to him as "reversible John" and noted that he had voted for the Ontario plan when it passed the legislature and, in 1960, had sponsored a resolution calling for a provincial plan of portable pensions of all workers.

The premier also observed that during the same discussion "Mr. facing-both-ways Wintermeyer" had said a provincial plan was preferable to a national one and added he would prefer to see such a plan handled by private companies.

In the light of the opposition leader's previous stand on pensions, Mr. Robarts said, it was an understatement to call him "the most confused, befuddled and bewildered man who ever walked across the [illegible]lic stage of this or any other Canadian province."

Of his own government's stand, he said:

"We accept in principle the idea of a federal contributory old age pension scheme . . . Canada-wide in its application and providing security on a country-wide basis for all our citizens.

PREPARED TO FOLLOW

"It automatically follows from this that we are prepared to be flexible in adjusting our legislation to meet the needs of such a scheme."

He cited these major questions about a national plan:

1. The fate of pension arrangements of close to 1,000,000 persons in Ontario who are members of some 5,000 private pension plans such as employer-employee contracts.

2. What will be done to avoid double payments by people now paying into private plans?

The Ontario government, also, would reserve the right to examine any changes that might be made in the basic approach of the federal government as set out in its parliamentary resolution.

"We will not," Mr. Robarts added, "be stampeded into any action which could prove detrimental to our people or any group of them, merely because this matter happened to come up during an election campaign."

Timber Limits Under Attack By MacDonald

By DAVID DAVIDSON

COBALT, Ont. (CP)—Provincial NDP leader Donald MacDonald sharpened his election campaign axe here Thursday night and took some hefty chops at the government policy on timber limits in Northern Ontario which he said were "administered like feudal empires."

"Why should the government tolerate these empires?" Mr. MacDonald asked about 80 persons at an election rally for the Timiskaming riding of New Democratic Party candidate, Jack LaForge.

"They should be made available to secondary industry so jobs can be provided now."

He said the E. B. Eddy Company of Hull, Que., holder of the timber limits, was doing nothing to harvest the vast potential of the northern forests and at the same time he criticized the government for a weak reforestation policy.

The Ontario Progressive Conservative government has given no lead in the establishment of secondary industry which was desperately needed in Northern Ontario.

"The Conservative government has failed over the past 20 years in giving the necessary leadership to assist in the development of secondary industry." Only by expanding secondary industry could enough jobs be created to halt people from moving to the "already crowded population centres of the south."

HAS 'DEFINITE ROLE'

". . . If private enterprise is either unwilling or unable to develop the necessary secondary industries to diversify the northern economy, then there is a definite role for the provincial government to take the initiative and develop public enterprise."

If this weren't done, he said, "the northern economy will continue to languish in the present as it has in the past."

The NDP chief said there were possibilities for slaughtering and meat processing in northern agriculture and that "any government that believes in genuine economic planning could join forces with existing regional development associations in assessing other industrial development that private enterprise has been ignoring."

The Ontario Northland Railway, he said, has been a great help in harvesting the area's wealth, but "the tragedy is that under old party governments the ONR has been regarded as just another business venture that must make a profit, instead of a development road which is a ready instrument to be used and, if it were necessary, subsidized, to continue the development of the north."

Mr. MacDonald said he did not believe the establishment of a northern affairs department was a solution to the problems of an economy lagging behind the rest of the province, but suggested better government was the answer.

STRUCK LOUISBURG

In 1745, some 4,000 New Englanders aided by the British navy laid seige to Cape Breton's Fort Louisburg, taking it after 49 days.

Liberal Leader Suggests Plan Revision

By BEN WARD

HANOVER, Ont. (CP)—Ontario Liberal Leader John Wintermeyer said Thursday night he has suggested to Prime Minister Pearson a revision of the Canada Pension Plan to get around the problem created by Quebec's decision to stay out of the plan.

Mr. Wintermeyer said he has urged Mr. Pearson to remove from the plan the provision for an immediate $10 monthly increase in the old-age pension.

The $10 increase should be paid out of general federal revenues instead.

Speaking to a nominating meeting in this western Ontario town of 4,500 he quoted the text of a telegram sent to Mr. Pearson earlier in the day. It read:

"My campaigning to date has convinced me the people of Ontario want the Canada Pension Plan.

WOULD BE UNFAIR

"In view of Quebec's declared position not to participate however it would not be fair to Ontario and the rest of Canada if stage one—the $10 increase in the universal old-age pension were financed by contributions from Ontario and the rest of Canada alone.

"I therefore urge that the stage one be removed from the contributory features of the Canada Pension Plan and implemented as soon as national legislation may be passed through general revenues of the federal government to which all Canadians contribute.

The meeting chose Farquhar Oliver to represent the Liberals for Grey-South riding in the election. Mr. Oliver, former provincial Liberal leader, has represented Grey-South in the legislature continuously since 1936.

He served two terms as Liberal leader, the last ending in 1958 when he resigned and a convention chose Mr. Wintermeyer to lead the party.

Earlier the Liberal leader pushed along the south shore of Georgian Bay carrying his fast-moving election campaign into some of the strongest Conservative sectors of the province.

STRESSES JOB NEED

He stopped at Midland, Collingwood, Thornbury, Meaford and Owen Sound for brief speeches stressing the need for new job opportunities into the small communities of Ontario.

Mr. Wintermeyer said the Liberal platform for the election contains proposals to invigorate the economy in what are now the proper parts of Canada's greatest industrial province.

At Thornbury the Liberal leader was joined by Mayor Eddie Sargent of Owen Sound who is making his third run as Liberal candidate in Grey North. In Owen Sound 100 persons gathered in the downtown Market Square to hear the two men.

Bridge Traffic Cut off Due to Bomb Threat

MONTREAL (CP) — Traffic across one of the main arteries to Montreal Island, Honore Mercier Bridge, was cut off for almost three hours Thursday night while police checked two anonymous telephone calls that a bomb had been placed there.

A search by 20 policemen and a dynamite expert uncovered a hammer box and a small drum. Police said both had apparently been left there by accident and no notes or signs were found nearby.

"We verified neither of the objects were dynamite," said the Quebec Provincial Police sergeant who directed the search. He asked his name not be used because he is investigating other terrorist acts.

The two calls to the QPP headquarters in downtown Montreal were by English-speaking men. This was the first reported bomb threat in English.

The QPP had the search under way at 9:30 p.m. EDT Traffic was diverted to other bridges crossing the St. Lawrence River. Mercier Bridge is a provincially-owned structure crossing the river and St. Lawrence Seaway at the southwest end of the island.

Claude Lavalle, an engineer in suburban St. Eustache who is a dynamite expert, was lowered by cable to examine the bridge's under-structure.

Traffic was allowed over the bridge shortly after midnight.

Gala Opening at Royal Alexandra Theatre to Feature Popular Play

Many exciting surprises will be in store for those lucky enough to attend the gala opening of "Never Too Late" on September 9, when the Edwardian grandeur of the Royal Alexandra Theatre will be revealed. The refurbished theatre will be enhanced with comfortable new seats, enlarged and stylish foyer and new decor. A comprehensive picture gallery bridging the theatre's colorful history over the past fifty years has also been added.

All this will be spiced with a sprinkling of mystery celebrities from all over North America who plan on being present at the spectacular opening.

"The Grand Old Lady of King Street" has been completely and beautifully overhauled, enlarged, face-lifted and remodelled. The Royal Alexandra's nostalgically traditional theatrical air has not been lost, however, rather it has been enhanced and Toronto will be able to boast the finest legitimate theatre in the grand manner extant in North America.

The opening comedy "Never Too Late", by Sumner Arthur Long, stars William Bendix, Nancy Carroll and Will Hutchins and concerns a much-harrassed middle-aged couple from a small New England town, who are flabbergasted by the fact that they are to become parents again. Hilarity builds as they vainly attempt to justify their belated romantic resurgence to their daughter and son-in-law, who live with them.

Directed by George Abbott, the comedy romped off with unanimous critical acclaim when it opened on Broadway last November and has been playing to capacity audiences ever since.

William Bendix portrays the moonstruck father, Nancy Carroll is his charming and beautiful wife, while Will Hutchins is the beguiling son-in-law. Mr. Bendix has distinguished himself on stage, screen and TV and has endeared himself on Broadway for his memorable acting gems in William Saroyan's "Time of Your Life" and "The Caine Mutiny Court Martial". His screen career bristles with many exciting performances including "Lifeboat", "Guadalcanal Diary" and "Detective Story."

Nancy Carroll was a screen star in the early thirties and of late has appeared frequently on television. Will Hutchins is readily identified for his stellar TV career with special emphasis for his portrayal of "Sugarfoot".

Others in the cast include Janis Young, as the daughter, Larry Fletcher, Kate Wilkinson, Royal Beal, Robert Carraway and Robert Fitzsimmons.

Marsh Hill

MARSH HILL — Miss Edna Verch and Mr. Jim Drefke of Eganville were guests Wednesday night of Mr. and Mrs. Albert Clare.

Mr. and Mrs. David Hollinger spent Saturday at the Toronto Exhibition.

Mr. and Mrs. Leslie Finkle and daughters spent Sunday with Mr. and Mrs. Lorne Johnston and Sheila of Toronto, who were spending the weekend at their cottage at Round Lake.

Mr. and Mrs. Albert Clare during the holidays held a Coulter family picnic at their cottage at Oak Lake.

School has started again with Miss Maureen Cooper and Mrs. Ralph Parks as teachers.

GET NEW PHONES

Colombo, Ceylon, is to have a new 16,000 to 26,000-line telephone exchange.

PORTABLE PENSIONS

Ontario is the first area in North America to have a Portable Pension Plan for its people. Membership is automatic for employees over 30, optional for these under 30. If you change jobs, your savings and employer contributions move with you. Your Conservative Government acted on it!

Good Government deserves your support

Vote Progressive Conservative in Ontario

PUBLISHED BY THE ONTARIO PROGRESSIVE CONSERVATIVE ASSOCIATION

Re-Elect W. E. "SANDY" SANDERCOCK Hastings West X

In Hastings East Re-Elect CLARKE T. ROLLINS X

EATON'S

Smart New Fall Handbags

A. Basque Tote Style — With flap closing, metal lock. Black, Brown or Fawn. Each 7.95

B. Tailored Envelope Style — Grained plastic with turn lock, inside centre zipper. Black, Brown or Fawn. Each 5.00

C. Tapestry Pouch — With 2 handles . . . inside zippered pocket. Black, Brown or Fawn. Each 5.95

—EATON'S Main Floor

There's a VIKING Behind-the-Ear HEARING AID

For Almost Every Type of Hearing Problem!

Do you have difficulty using the telephone or following a conversation in a crowded room?

Have you found that hearing aids distort sound or are too weak to be of help to you?

If you have not yet found a "behind-the-ear" hearing aid that is satisfactory for you, inquire about the latest VIKING models. They embody the results of advanced electronic research . . . and it is more than likely that one of the up-to-date VIKING "behind-the-ear" instruments will provide the assistance you require.

EATON'S HEARING AID CONSULTANT

Mr. Val Serrie

will be making his regular monthly visit to the Belleville area on Wednesday morning, September 11th. We invite you to phone EATON'S at WO 2-4561 for a private consultation . . . at NO CHARGE OR OBLIGATION

—EATON'S Main Floor

EATON'S Open Tonight Friday Until 9 T. EATON CO.

THE WEATHER

The weather: Sunday: sunny with cloudy periods and little cooler. Low 58, High 70.

The Ontario Intelligencer

TEMPERATURES

	Max.	Min.
Today	69	42
One Year Ago	69	49

Authorized as Second Class Mail Post Office Department, Ottawa

BELLEVILLE, ONTARIO, SATURDAY, SEPTEMBER 7, 1963

7c Per Copy, 40c per Week

250 DIE IN BRAZILIAN FOREST FIRES

Saigon Police Battle School Children

300 Are Dragged To Army Trucks As Parents Weep

School Revolt Sweeps South Viet Nam Capital

SAIGON, Viet Nam (AP) — Saigon combat police dragged off about 300 rock - throwing, jeering school children here today, as a school rebellion swept the city.

Most of the students arrested were under 15 years old.

Helmeted police charged into the Vo Truong Toan boys school and the adjoining Trung Vuong girls school, dragging students, many carrying their books, into a fleet of waiting army trucks.

Students screamed from windows at United States reporters: "President Kennedy supports (President) Ngo Dinh Diem beating and arresting students."

Students staged noisy anti government demonstrations in at least a half-dozen other large Saigon schools. Among them were the Marie Curie and Jean Jacques Rousseau high schools, schools mainly attended by the children of high-ranking civil servants and government officials.

Schools in Saigon reopened Wednesday. They had been closed since last Saturday when thousands of students tried to demonstrate and were arrested. Many were injured last weekend.

No serious casualties were reported in today's outbreak, although some students suffered twisted ankles, cuts and bruises.

CARRY THEM AWAY

Combat police were reinforced by marines, army special forces and large detachments of plainclothes strongarm men. Some of the students, 13 or 14 years old, were carried, kicking and screaming, to trucks.

A handful of parents tried to make their way through police lines, but were turned away. Women, tears streaming from their eyes, argued vainly with police, as the children were trucked off.

It was expected that all schools in Saigon would be closed again immediately.

The rebellion followed a week of student undercover organization, in which students distributed mimeographed handbills throughout the city. Hundreds were arrested in their homes during the week.

'HELP US'

Several boys called out to reporters as they were hauled into trucks, "Hello! Help us! Help us!"

Wallace To Face Court

BIRMINGHAM, Ala. (AP)—A federal judge has directed Governor George Wallace of Alabama to explain why he should not be restrained from barring pupils from Alabama schools facing desegregation.

And violence flared again in Birmingham Friday night, but police said the incident in which two 16-year-old Negro boys were killed had no connection with racial troubles that have kept the city tense for months.

Police said Negro teen-agers fired shotgun blasts into a grocery store in what appeared to be a gang incident.

A Negro man was killed and 20 persons injured in rioting which followed a dynamite blast at the home of a Negro lawyer Wednesday night.

U.S. District Judge Seybourn H. Lynne ordered Wallace to show cause Sept. 12 why he should not be enjoined from interfering with school desegregation.

The order was issued on a motion by lawyers for two Negro boys scheduled to attend one of three Birmingham schools closed on instructions of the governor Thursday.

BLOCK PUPILS

State troopers, acting on Wallace's orders, blocked Negro and white pupils from four schools in Huntsville, Ala., Friday. A similar suit affecting Huntsville was filed during the day.

Wallace's move in Huntsville stirred rising resentment in the north Alabama missle city and other parts of the state.

In still another legal development, a three-judge federal court in Tuscaloosa rejected a request by six white parents backed by Wallace to delay integration of the Birmingham schools.

A second case of reverse integration developed in Arkansas. Mr. and Mrs. Carl William Darnell, a white couple, enrolled two of their six children in a previously Negro school at Little Rock.

Blast Damages Canadian Vessel Tied up at Chicago Since April

CHICAGO (AP)—Police said an explosion ripped through the port side of the Canadian grain ship Howard L. Shaw early today, the latest incident in a complicated labor dispute which has tied the ship up in the Calumet River since April.

Police reported no injuries, although members of the crew were on board at the time of the blast. The 450-foot ship was not believed in danger of sinking.

Cause of the blast, which blew a hole four feet wide and about six feet deep at the water line amidships, was not immediately determined. A Chicago police bomb squad was on the scene.

Windows in a grain elevator a block away were blown out.

A crew member on watch at the port side of the vessel, Glen Smith of Toronto, told police he saw or heard nothing prior to the explosion. Also on deck when the blast occurred were the Shaw's captain, Harold Jones and First Mate Gilbert Marvin, both of Toronto.

The Seafarers' International Union is protesting hiring of Canadian Maritime Union members by Upper Lakes Shipping Company, owner of the Shaw. Local 418, International Longshoremen's Association, repre-

(Continued on Page 5)

Today's Chuckle

Some families can trace their ancestry back 300 years but haven't the slightest idea where their children were last night.

THE WEATHER

Synopsis: A band of cloud and scattered showers stretching across northeastern Ontario, Lake Superior and Lake Huron is moving southeastward and should cross southern Ontario later today. Behind it a high pressure area promises generally fair weather for Ontario on Sunday.

35 Areas Get Tax Holiday

OTTAWA (CP)—The government Friday mapped out 35 labor markets in Canada where special tax treatment will be offered—if Parliament agrees—in a bid to attract new manufacturing and processing industries.

Tax plums in these so-called "designated areas" of high unemployment and slow growth would include a holiday from income tax for the first three years of operation. There also would be a fast two-year write-off of new machinery and accelerated depreciation on new buildings.

Under the winter works program, municipalities in these areas also will get a bigger slice —60 per cent instead of 50—of payroll costs paid by the federal government. This applies to approved projects between Nov. 1 and April 30.

Criteria used to pick out these have-not regions are complicated. In the main, the eligible districts are fairly large National Employment Service office areas where statisticians have diagnosed a history of high unemployment in summer, rather than winter.

Those chosen included the NES offices areas centred by these communities:

Ontario — Brantford, Cornwall, Windsor, Pembroke, Timmins, Wallaceburg, Elliot Lake, Chatham.

Under the scheme introduced by the former Conservative government, double first-year depreciation was open to new industries setting up in municipalities which applied for "labor surplus" status and met labor department measurements of the surplus.

The double-depreciation provision lasts until the end of this year.

RUN BY AGENCY

The new system will be administered by the area development agency within the newly created industry department. The agency is expected to be operational by the end of the year.

Under the new system, areas are designated for special treatment this way:

The labor - surplus yardstick will be kept. Thus an area is considered to have a labor sur-

(Continued on Page 5)

Wheatlands May Produce Immense Crop

OTTAWA (CP) — Canada's wheatlands may produce an immense crop of 694,331,000 bushels this year, only a whisker short of 1952's record harvest.

This forecast Friday by the bureau of statistics had added new urgency to current efforts of the Canadian wheat board to expand wheat exports in a competitive world market.

It has also raised prospects of a major increase in Canada's surplus wheat tock and in the cost of government - financed storage charges.

Near - record levels of both wheat seedings and yields combined this year to produce the bumper crop.

A record crop indicated in Saskatchewan and a major increase in Alberta have pushed the prospective wheat crop on the prairies to 673,000,000 bushels, up 23 per cent from last year's 546,000,000.

Ontario's winter wheat crop is placed at 18,600,000 bushels compared with 15,800,000 last year, due to an estimated record yield of 42.1 bushels an acre.

AIDS VICTIMS

TORONTO (CP)—Canada has sent $39,000 to the Skopje, Yugoslavia, earthquake victims, the Canadian Red Cross announced Friday.

EMPEROR'S GRANDCHILDREN AT OTTAWA SCHOOL — Prince Mickael Makonnen, 14, (right) and Lidj Mickael Mangasha, 13, grandson and great grandson respectively of Emperor Haile Selassie of Ethiopia, stand before stained-glass window of Ottawa's Ashbury College where they registered for the school term Thursday. The private school for boys is in Rockcliffe Village, an exclusive residential area of the Canadian capital. The Emperor is expected to visit the school when he makes a state visit to Canada early next month. — (CP Wirephoto)

Major Party Leaders Far Apart on Subject of Pensions

By THE CANADIAN PRESS

Premier John Robarts and Liberal Leader John Wintermeyer campaigned in the same section of Ontario Friday night, but they were as far apart as usual on the subject of pensions.

Both dealt with the subject in a day of stumping through southwestern Ontario while the province's third party leader, Donald C. MacDonald of the New Democratic Party, campaigned in Northern Ontario where he took a swipe at Mr. Wintermeyer's performance in the legislature.

Mr. Robarts also promised, at Listowel in Perth riding, that if his Progressive Conservative government is re-elected he will call the special legislature session he has promised to deal with the federal Parliament's municipal development loan fund within a week after the Sept. 25 election result becomes official. He added that he wants the province to be able to take advantage of the fund in time to provide jobs this winter.

On the pension issue, which he said has been "pitch - forked" into the campaign against his wishes, Mr. Robarts said the Liberals have "thrown around various misconceptions" about his government's stand.

He had announced Thursday night that he will interrupt his campaigning Monday to appear before the federal - provincial conference on old age pensions at Ottawa. This was because he did not want to be "stampeded politically" on pensions, on which Ontario has already leg-

(Continued on Page 8)

Social Workers Say Stand On Welfare Dismal Failure

OTTAWA (CP)—Canada's approach to welfare is a dismal failure and a conference of federal, provincial and municipal governments is needed to clear up the welfare "jungle," the Institute of Public Administration was told Friday.

Amy Leigh, prominent Vancouver social worker, said members of her profession are sinking in an administrative morass, powerless to help a growing army of unemployed and destitute Canadians.

She said local welfare officials are trapped in a maze of unnecessary regulations, penny-pinching government accountants and inspectors, a multiplicity of narrow services, inadequate financial resources and a serious shortage of trained personnel.

The same ills were diagnosed in another paper by Prof. John S. Morgan of the school of social work, University of Toronto.

Both speakers recommended that local governments be given much wider powers in administering welfare programs.

Miss Leigh said local officials are in the best position to make decisions on welfare cases because they alone know the people and local conditions. But municipalities were desperately short of tax revenue.

She said a federal-provincial-municipal conference should be held to clearly define the welfare role of each level of government and to make more equitable fiscal arrangements.

"The idea still persists that welfare cases are all dishonest, shiftless second-class citizens who must be punished for their poverty," she said.

"The old punitive methods have failed. We need casework supervision that teaches rather than checks."

She said welfare services should be integrated into one over-all administrative setup,

(Continued on Page 8)

May Hike Pensions Oct. 1st

OTTAWA (CP)—Health Minister Judy LaMarsh wouldn't say yes and wouldn't say no Friday night when asked about reports that the federal government will increase old age pensions by $10 beginning Oct. 1.

The Toronto Globe and Mail reported that the increase in the old age pension—bringing it up to $75 a month—would be announced by Prime Minister Pearson at the opening of the dominion - provincial conference on pensions next week.

Miss LaMarsh at first said she wouldn't care to comment on the report.

Asked if she would confirm the report, she said "No."

Asked if she would deny it, she said:

"No, I wouldn't care to do that."

A spokesman for the prime minister said Mr. Pearson had no comment to make on the matter.

HAS ANNOUNCED

The government announced its intention to increase the pension to $75 several months ago.

But its position has been that the increase is linked to the Canada Pension Plan and that the $10 boost wouldn't appear in old age pension cheques until early in 1964.

Opposition parties in the Commons repeatedly have asked the government to increase the pension immediately.

Ray Perrault, British Columbia Liberal leader, Friday sent a telegram to Mr. Pearson asking for an immediate $10 increase. He said the boost should come "at the earliest possible moment."

And in Regina former agriculture minister Alvin Hamilton predicted the government would announce the increase next week.

The former Conservative cabinet minister said pressure from the pensioners, the opposition parties in the Commons and three pending provincial election will contribute to the decision.

Real Caouette Critical of Alberta Premier

QUEBEC (CP) — Real Caouette, head of Le Rallement des Creditistes, Friday night attacked Alberta Premier Manning, who criticized the Quebec party leader's decision to form his own party.

Mr. Caouette said in a telephone interview, Premier Manning should know about "local parties," as he had termed Le Ralliement, "because Social Credit had no members from outside Alberta for 25 years."

Mr. Caouette was speaking from St. Sacrement Hospital where he is having a medical check-up.

"Manning is giving the national movement $1,500 a month —maybe it's from his electoral fund, I don't know—and he expects to run the party with this. Thompson (Party Leader Robert Thompson) is being led by Manning, whether he knows it or not."

Mr. Caouette said he now has the declared support of 11 of Social Credit's 23 members of Parliament and a 12th man will make known his support today.

He announced the formation of the new party, Le Ralliement after a Quebec City caucus Wednesday. This followed a convention of Le Ralliement, the Quebec wing of the Social Credit party, at which delegates voted to repudiate Mr. Thompson as party leader.

Six of Quebec's 19 Social Credit MPs announced they would continue to support Mr. Thompson as party leader.

300,000 Left Homeless, Rush Aid To Victims

City of 30,000 Still In Danger, Rain Needed

RIO DE JANEIRO (AP)—At least 250 persons died and 300,000 were left homeless in a series of wind - whipped fires racing through tinder-dry pine forests in the southern state of Parana, reports reaching here said today.

Brazilian and U.S. teams rushed firefighters, food and blood plasma to the stricken state, Brazil's most important coffee-producing area.

Governor Ney Braga said the situation in the drought-plagued state is "much worse than you can imagine."

Forty-nine bodies have been recovered and the death toll probably will go much higher, Col. Italu Cortes, directing the firefighters, reported from Curitiba, the state capital 200 miles southwest of Sao Paulo.

Many communities in the path of the flames are in remote areas and some settlements are accessible only by air. Firefghters were hampered further by 30-mile-an-hour winds.

CITY IN DANGER

Cortes said one fire was brought under control outside Monte Alegre, Brazil's major paper-manufacturing centre, but the city of about 30,000 still was in danger.

Cortes said it appeared that only a heavy rain could quell the fires. He said the state has had no soaking, general rain for eight months.

In addition to coffee plantations and vast lumber resources the sub-tropical state bordering Argentina and Paraguay is a rich farm area developed by Italian, German and Slav immigrants.

D. L. McCarthy, Noted Lawyer, Dies at 92

TORONTO (CP)—Funeral services were held Friday for D'Alton Lally McCarthy, 92, colorful Toronto lawyer who died Tuesday.

Mr. McCarthy, who was known for his energy and vividness as a counsel, appeared in courts in Canada and before the Privy Council in England.

He was called to the bar of Ontario in 1895 where he practised as a junior with his father's firm of McCarthy, Osler, Hoskin and Creelman. Mr. McCarthy was prosecutor for the Ontario government in the trials of directors of the Home Bank in the 1920s.

He retired at the age of 75 in 1946.

Seek Way To Alter BNA Act

BANFF, Alta. (CP)—Justice Minister Lionel Chevrier said Friday night he intends to call a constitutional conference early next year that could clear the path for re-assessment of the terms of Confederation.

He told the Canadian Bar Association annual meeting the federal - provincial conference would be summoned to draft a formula for amending the British North America Act.

"If we can agree on a formula, we might also take a broader look at our constitution itself and find that it needs to be revised in several of its aspects in order to reflect the new concept of co-operative federalism."

The British North America Act, basic document of Canada's constitution, was passed by the British Parliament in 1867 and amendments therefore must be approved by the British Parliament.

Mr. Chevrier said if Canadians wish their country to remain united, radical changes must be made in their way of life.

SEEKS EQUAL RIGHTS

"Our country is basically formed of two races and these two races must have equal rights and equal opportunity in the expansion of the economy," he said.

"There are those who feel that over the years the courts have distorted the BNA Act and have fashioned a legal constitution that bears little resemblance to what the statesmen of 1867 had in mind.

"There is also growing unrest and dissatisfaction with the way the act has developed as a social intrument, and there are many who feel strongly that its fundamental philosophy has not been carried out, so that now it neither meets our social and political needs nor reflects the true structure of our society."

He mentioned previous constitutional conventions in 1950, 1960 and 1961 called to consider transfer of amending powers to Canada, all of which failed.

Saskatchewan was the only province to declare publicly its opposition to an amendment formula proposed at the 1961

(Continued on Page 8)

U.S. and Canadian Officials To Honor 150 Years of Peace

PUT-IN-BAY, Ohio (AP)—Officials from Canada and the United States will meet on South Bass Island in Lake Erie Sunday to observe nearly 150 years of peace and to honor a then 28-year-old navy lieutenant whose genius speeded the end of the War of 1812.

An inexperienced navy officer Oliver Hazard Perry, alled his fleet of nine little ships into the guns of the British fleet and ended British control of Lake Erie—150 years ago on Tuesday.

The victory forced British land forces to withdraw their siege of forts in northern Ohio and launched the American forces, under Gen. William Harrison, on a war-ending attack.

Many historians say no naval victory was ever more due to the genius and energy of one man.

Perry, a Rhode Island native, had had no sea duty when he volunteered to go to Lake Erie and form a fleet. He spent from March to August of 1813 building six ships at Erie, Pa. Three others came from Buffalo.

All of the construction was watched closely by Capt. Robert H. Barclay, a veteran British naval officer who commanded the British forces on the lake.

Historians still debate why Barclay did not attack the shipyard, but the consensus is that he feared sand bars which blocked the harbor.

Then, when the fleet was about completed, Barclay disappeared from his station and Perry's ships moved out into the lake.

The story is that the British commander sailed to escort a widow to a dinner in Dover, Ont., and that his fleet was in Dover Harbor for five days.

Perry became one of the great heroes of the war. He was decorated by Congress and promoted to captain. However, six years after the battle, Perry

(Continued on Page 8)

Boy Suffers Fractured Leg In Accident

A nine-year-old boy was admitted to Belleville General Hospital last night after he was knocked from his bicycle by an automobile on East Dundas Street.

Neil John Richardson, son of Mr. and Mrs. Alton Richardson, 79 John Street, suffered a fractured right leg, face cuts and possible concussion.

He was struck just east of Pinnacle Street by an automobile driven by William Garnet Latchford, R.R. 5, Belleville.

Dale Sullivan Gets Bursary Of $500

Dale Sullivan of Quinte Secondary School and son of Mr. and Mrs. Clayton Sullivan of Corbyville has been awarded a Dominion - Provincial Bursary of $500. Dale was one of three Ontario scholars from Quinte with an average of 82% on nine papers. He will be attending Queen's.

FLOOR SANDING AND FINISHING

GLEN ELLIOT

136 Dufferin Ave. WO 2-3000

Fire Destroys Car

The Fire Department put out a blaze in an automobile early yesterday evening.

The car, owned by Everett Morgan, of 197 Stanley St., was almost totally destroyed before firemen arrived on the scene.

The fire was reported to authorities by the owner's 11-year-old son. Police investigated in an effort to determine the cause of the blaze.

Merchants Will Hold Meeting On Store Hours

Belleville retailers have called a special urgent meeting of members to be held at the Y.M.C.A. on Monday evening.

The meeting is scheduled for eight p.m.

Subject matter for the meeting will be store hours within the limits of the city of Belleville where present regulations call for store closing at 6:00 except on Friday nights when the closing time is 9:00 o'clock.

ACQUIT CONVICT

MONTREAL (CP) — Patrick O'Neil, 27 - year - old convict charged with taking part in a $2,000,000 riot in St. Vincent de Paul Penitentiary June 17, 1962, was acquitted Friday. He was the first of several prisoners charged in connection with the riot to be acquitted. A number of others have been found guilty and sentenced to additional terms.

Municipalities Required To Assess Under Section 53 Directive of County Council

All local municipalities within the county of Hastings will in the future be required to assess under section 53 of the assessment act to pick up assessment on construction made during the year.

This was the directive passed yesterday as county council concluded its annual four-day autumn session.

In the past all municipalities had been expected to assess under Section 53 but there had been no county order directing this.

Some municipalities did assess under the above section; others did not, and even fewer turned over to the county its share of tax money collected under the section.

COULD MISS BOAT

The feeling was that either all municipalities should assess under Section 53, or none at all.

County assessor Cecil Geen told council members that municipalities not making the midyear assessment could be missing the boat.

He said where assessing was not done under Section 53 persons constructing buildings could very well escape almost a full year's taxes.

Assessment matters were brought up several times during this week's four day session of council.

Clerk Treasurer Carl Bateman mentioned it in his administrational report to council emphasizing that assessment was the very basis of municipal government and taxation must be given prime consideration.

GREAT STEP FORWARD

He said the appointment of a county assessor some years ago was undoubtedly a great step forward and served to correct many of the inequalities that existed.

But time had shown that even this may not be a strong enough system and perhaps once again council should give consideration to assessment procedures.

Mr. Bateman said the great weakness of any county assessor was that he is not empowered to have any standard of assessment procedure used throughout the county. His duty was only to advise.

One county in Ontario (Lincoln) had set up an assessment commissioner system and several other counties are having their county assessor assess some of the local municipalities.

PLEASED WITH SYSTEM

These counties were reported well pleased with this system and felt there were many advantages over the local assessor system.

If an assessment commissioner system was set up in Hastings, Mr. Bateman said the entire job of assessing could be done by four or five men and for a moderate increase over the present cost of $18,000.

Also Thursday some of the northern reeves expressed dissatisfaction over how mining grants are distributed.

The matter was introduced by Bancroft Reeve M. J. McAlpine and was followed up by Reeve Gerald Caldwell of Mayo township, who said 14 northern municipalities were involved in the North Hastings high school area but only four or five benefitted in any way from mining grants.

However, it was mainly because of the mines that the Bancroft high school expansion program was necessary.

All municipalities in the area paid toward the cost of the enlarged school facilities made necessary by the mines yet only four or five benefiting from the mining grants.

High School Pupils Prepare For Activities

After the first hectic week of operation, three secondary schools here are shaking the moth balls from their student organizations after the summer months.

Belleville Collegiate Institute and Vocational School is the only institution with a student government functioning. This is due to the fact that B.C.I. elects its Student Council during the spring to prepare for the following academic year.

BCI students are now confining themselves to selling Student Council membership cards and preparing for a dance to take place at the school next Friday. The Student Council card sells at $1.00 and entitles the student to admittance to dances, participation in school activities, reduction in yearbook subscription and $100 student accident insurance.

Moira is also in the process of shaking out its academic gown. Plans are underway for the nomination and eventual election of the School Parliament. These processes should be concluded by Wednesday, Sept. 18th.

The cadet corps, an affiliate of the Hastings and Prince Edward Regiment, is now recruiting the bugle band. Harry Birkenshaw, a teacher at Moira will be acting as chief instructor this year.

Having already made the nominations for prime minister, Quinte Secondary is more advanced than Moira. Gail Miller and Rockne Taylor are the nominees of one party and Donna Chase and Marianne Kotek are of the other. Both parties are to be named later.

Most of the clubs in the school are preparing programs and generally getting organized. Quinte's student publication, the Quintattler, was gathering journalistic talent Friday and slowly molding its editorial staff.

Other student activities are also getting underway. The stage crew, the Stamp Club, Science Club, Drama Club, and others either have held or will be holding their first meetings.

The Quinte School remains in a disordered state while it waits construction crews to complete the building.

ATTENTION

RETAILERS OF BELLEVILLE

AN URGENT MEETING WILL BE HELD AT THE

Y.M.C.A.

Mon., Sept. 9 - 8 p.m.

OF ALL CITY RETAILERS

SUBJECT:

STORE HOURS WITHIN THE CITY LIMITS OF BELLEVILLE

If you don't attend — you can't voice your opinion!

Obituaries

MRS. PERCY ROWE

TRENTON—The funeral of Mrs. Hénrietta Caroline (Etta) Rowe, of Trenton was held Wednesday, from the Weaver Funeral Home, Trenton, to Lakefield Cemetery. Rev. Donald Pipe, of Consecon United Church, officiated. Bearers were Greer Black, George Kemp, Jerry Rowe, Henry Johnson, Gordon Johnson and Buddy Armstrong of New Carlow, Ont.

Born in Murray township, daughter of the late Mr. and Mrs. Henry Johnson, Mrs. Rowe was predeceased by her husband, Percy Rowe. She died Monday, September 2, in Trenton Memorial Hospital. She had moved to Trenton, from New Carlow, Ont., two years before her death.

Two brothers, William Johnson, R.R. 2 Carrying Place and Jack Johnson of Largo, Fla., survive.

ALFRED DALE LAVENDER

The funeral of Alfred Dale Lavender, son of Mr. and Mrs. Alfred V. Lavender of Madoc, was held on September 5th from the MacKenzie Funeral Home to St. John the Baptist Anglican Church were service was conducted by Captain J. H. Thompson, assisted by Archdeacon N. R. Stout of Kingston. The church was filled to overflowing by the many sorrowing relatives and friends in attendance and there was a profusion of beautiful floral emblems. Full Boy Scout honors were presented, with graveside service conducted by Mr. Lloyd Blue of Madoc. Scout members formed a guard of honor at the funeral home, church and cemetery. Students from Madoc Public School attended the church service in a body.

Bearers were Doug Parks, Bill Blue, Dick MacKenzie, Mike Mullin, Jim Nickle and David Armstrong.

Interment took place in Eldorado Cemetery.

MRS. ALEX GOODFELLOW

Mrs. Myrtle Goodfellow of Shannonville died on the evening of Friday, September 6th, in Belleville General Hospital. In failing health for some time, she was in her 75th year.

Born in Tamworth, daughter of the late Mr. and Mrs. Henry King, she was the wife of Alex (Sandy) Goodfellow, of Shannonville. She lived in the area all her life.

She is survived by her husband; one son Floyd Goodfellow of Belleville; three daughters, Mrs. George (Frieda) Osborne, of Shannonville, Mrs. William (Anita) Latchford, of R.R. 5 Belleville, and Mrs. Jack (Irene) Sherman, of R.R. 6 Belleville; 17 grandchildren and two great-grandchildren.

A member of Shannonville United Church, Mrs. Goodfellow was also a member of Shannonville U.C.W.

Resting at the John R. Bush Funeral Home, 80 Highland Ave. Funeral arrangements appear elsewhere in this edition.

MRS. CORNELIUS (NEIL) DAVIS

4th of Thurlow and Foxboro

In failing health for the past six months, Mrs. Emily Bertha Davis, formerly of Foxboro, died at the home of her daughter, Mrs. Bert Martin of the 4th of Thurlow, on Friday. She was in her 92nd year.

Born in Belleville she was the daughter of the late Mr. and Mrs. Charles Lang. She had resided in the Thurlow area for the past 17 years residing before in Foxboro.

She was a member of the Foxboro United Church and was organist for the church for some 22 years. She was always active in all phases of church work when health permitted.

She is survived by two daughters, Mrs. H. W. (Stella) Rose of Frankford and Mrs. Bert (Helen) Martin of the 4th of Thurlow; and one son, Wilfred John Davis of Bermuda. Her husband, Cornelius (Neil) Davis, died some years ago.

She is also survived by five grandchildren and 10 great grandchildren.

Funeral will be held from the residence of her daughter, Mrs. Bert Martin, the 4th of Thurlow, on Monday afternoon.

C.A.S. Charges Make Good, Report to County Council

The work of the Children's Aid Society is always gratifying from a humanitarian standpoint, but occasionally instances turn up which make it even more so.

Several such instances have occurred this year with the Hastings County C.A.S. and were referred to at County Council this week when the report of the Society was read to members.

Madoc Reeve Tom Burnside, chairman of the county C.A.S. committee, said that one boy, a charge of the Society this year, had received his B.A. degree and had now had a good teaching job in Lennox and Addington county.

In another instance a girl brought up by the Society had graduated as a nurse last spring.

"It is nice to see such results of C.A.S. work and must be gratifying to Society officials," he said.

The report showed that during the first six months of the year 33 children from the county had been admitted to the C.A.S. care.

Of the 33 admitted six have been returned to their parents, four have been placed in adoption and the remainder are still in temporary care with the disposition of their cases still to be decided by the court.

At the end of June there were 172 children in the custody of the Society of which 49 were the financial responsibility of the county.

Mr. Burnside said the number of children in care of the Society had been decreasing for several years with costs dropping from a high of $117,000 until it was now "something over $90,000."

The County Home report read by Marmora township reeve John Wilkes showed there were 201 residents registered at the Home — 103 male and 98 female. Of the total 56 were from the city of Belleville.

CARDS OF THANKS

HASLIP—In the midst of our sorrow we wish to express our heartfelt thanks and appreciation to our many relatives and friends and neighbors for their kindness and sympathy shown us in the loss of a beloved wife and mother, Nellie Haslip. We especially wish to thank Rev. McFarlane for his consoling words, also Dr. Bruce Cronk and Dr. G. S. Cronk and nurses on 2nd West. Many thanks to the women of the Moose and pallbearers and to the John Bush Funeral Home for their kind and efficient management of the service.

Mr. Edward Haslip and Family.

Peter Anderson New Assistant County Engineer

Mr. Peter Anderson, 29, currently with the Ontario Department of Highways at Fort William, has been retained by Hastings county council as assistant engineer in the county roads department. He will report for his new duties on October 1st at a starting salary of $7,200.

Employed with the Highways Department since his graduation in civil engineering from Toronto University in 1958, Mr. Anderson served four years in the Ottawa district before going to Fort William. He is married with one child.

An increased volume of county work, the administrational end of which has been keeping county engineer Larry Langlois busy is the reason for hiring of the assistant engineer.

WILL STUDY FURTHER

Council left over for further study the repeated request of the Ontario Government to appoint a county construction safety inspector.

Previously the county has considered that Hastings was too large for one man to efficiently carry out the duties of such an inspector as is required under the construction safety act, but a department official has now stated the job could be done on a part time basis by one man.

Two resolutions from other counties both asking that the cost of such an inspector not be a direct charge on the county will be further studied by Hastings council.

Two resolutions from northern reeve having a direct bearing on the tourist business were passed.

One called for the opening of the trout fishing season on January 1st instead of in March, while the other asked that the open season for shooting bears commence on October 1st after the tourist season is completed.

Reeve Elgin Oram said that early this week three bears which nightly visited a disposal area in the Lake St. Peter district were shot.

He said the bears were not harming anything, were not destructive and were an attraction in the neighborhood.

"I call this murder of wildlife," Reeve Oram said.

GIVE MEDICAL HELP

A New Zealand charity organization is equipping a medical junk for Hong Kong harbor to treat the thousands of poor who live in house junks.

BIRTHS

VROOMAN — Mr. and Mrs. Fred Vrooman are happy to announce the birth of a son, weighing 8 lbs., 9 ozs., on Thursday, September 5, 1963, at Belleville General Hospital. A brother for Larry, Mark and Ken.

BARRETT — Mr. and Mrs. Bill Barrett wish to announce the arrival of a baby boy, on Wednesday, September 4, 1963 at Belleville General Hospital. A brother for Peter, David, Chris and Timmy - John.

DEATHS

SHYMYSHYN, Mary Mundick — At Hamilton Civic Hospital on Thursday, September 5th, Mary Gural, widow of Edmund Shymyshyn, 153 Walter Avenue, North Hamilton, in her 71st year.
Resting at the John R. Bush Funeral Home, 80 Highland Avenue, Belleville, from Saturday noon. Funeral on Monday, September 9th to St. Michael's Church for Requiem Mass at 9.00 a.m.
Interment, St. James' Cemetery. 86-2t

DAVIS — On Friday, September 6, 1963, at the residence of her daughter, Mrs. Bert Martin, 4th Concession of Thurlow, Emily Bertha Lang, Widow of Cornelius (Neil) Davis in her 92nd year.
Funeral service Monday, September 9, 1963 at 2 p.m. from the residence of her daughter, Mrs. Bert Martin, to Belleville Cemetery. Rev. Everett Smith officiating.

GOODFELLOW, Mrs. Myrtle — At the Belleville General Hospital, on Friday evening, September 6, 1963, Mrs. Myrtle Goodfellow of Shannonville in her 75th year. Beloved wife of Alex (Sandy) Goodfellow, dear mother of Floyd of Belleville and Mrs. George (Freda) Osborne of Shannonville and Mrs. William (Aneta) Latchford of Belleville R.R. 5, and Mrs. Jack (Irene) Sherman of Belleville, R.R. 6.
Resting at the John R. Bush Funeral Home, 80 Highland Avenue, Belleville. Service in the chapel on Monday, September 9 at 2 p.m. Rev. Douglas Stevens officiating.
Interment, Riverview Cemetery, Shannonville.

DESJARDINS, Nora M. — Suddenly at Holy Rosary Rectory, Belleville, on Saturday, September 7, 1963, Nora M. Desjardins (former resident of Trenton) wife of the late Harry Desjardins, dear sister of Clara, Mrs. Louis LaMorre of Trenton, Gerald Lalonde of Belleville, age 60 years.
Funeral arrangements pending, for further information contact Weaver Funeral Home, Trenton. EX 2-2579.

ELIZABETH ARDEN

FLUFFY SHAMPOO

THE EGG-CONDITIONER FOR SUN-PARCHED HAIR

GIANT 16-oz. SIZE

For Limited Time Only

3.00

REG. 3-oz. $1.50
6-oz. $2.25

LATTIMER'S DRUG STORE

228 Front St. — WO 8-5349

ATTENTION! 10 PIN BOWLERS

BELLEVILLE BOWLEROS
10 PIN MIXED LEAGUE

STARTS PLAY

THURSDAY, SEPTEMBER 5TH.

ENTRIES FOR LEAGUE CLOSE
7 p.m. — SEPTEMBER 12th.
For Information Call MARGARET WATKIN WO 8-6503

New! exclusive dimensional make-up ...brings your prettiest features into focus!

Helena Rubinstein's

Silk Fashion

LIQUID MAKE-UP

Suddenly you're all aglow! Exclusive Silk Fashion™...Helena Rubinstein's new moisturizing liquid makeup gives you a deliciously alive look...a natural look that lasts all day! Whisper-light, yet covers every tiny flaw.

Eight complexion-true shades.

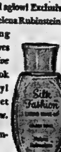

2.00

McKEOWN'S DRUG STORE

271 FRONT STREET

DIAL WO 8-6773

COLLECTION DAY, THURSDAY

HI-POCKETS

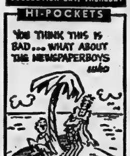

Norman E. Edwards

OPT. D.

Optometrist

McCarthy Theatre Building
321 FRONT STREET
DIAL WO 2-4140

DRUG STORES OPEN

SUNDAY

DUFF'S—DRUGS

213 FRONT ST. WO 8-7928

KELLY'S DRUG STORE

411 Bridge St. East WO 2-5388

LITTLE'S PHARMACY

164 N. Front Street WO 2-0393

WESTGATE PHARMACY

Trent Road WO 2-2052
Opposite the County Home

Rx

You can be sure your health is in good hands . . .

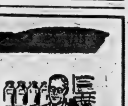

You can trust your registered pharmacist to fill your doctor's prescriptions with the utmost care and accuracy. His professional precision is your assurance that your family's health is in good hands.

DOLAN THE DRUGGIST

WO 2-3406 Free Motor Delivery

Belleville Men Win $1,000 for Designing Machinery

Left to right above are C. Grant Cornell, vice-president and general manager of Mead Johnson Laboratories, T. P. McWilliams and A. N. Day, two Belleville men who designed a powder-canning machine, and G. A. Wishart, vice-president, manufacturing.

Two Belleville employees of Mead Johnson of Canada Ltd. have shared a special award of $1,000 which was given by the company in recognition of their creative efforts in designing machinery for the packaging of powdered food products.

T. P. McWilliams, Chief Mechanical Engineer, and A. N. Day, a mechanic at Mead Johnson's Belleville plant, designed their first packaging machine in 1960 to permit semi-automatic canning of powders in place of manually operated equipment which had previously been used. The machinery was so successful that four similar machines were built in Belleville for the company's European operations. Two of the machines were sent to England and one each to France and Italy.

Further development work by Mr. McWilliams and Mr. Day resulted in a fully automatic machine. The first of these was installed in the Belleville plant in 1961, and a second was later sent to the company's plant in Mexico City. These machines fill one pound cans at speeds in excess of forty cans per minute and are capable of handling a wide variety of can sizes.

The awards were presented to Mr. McWilliams and Mr. Day by C. Grant Cornell, Vice-President and General Manager of Mead Johnson Laboratories.

Colored Cheese Little Firmer On Exchange

Price for raw milk colored cheese was a bit firmer on the Belleville Cheese Exchange this week with the average price being 38 5/16 cents as compared with 38¼ for the same grade last week.

White raw milk cheese sold at an average of 38⅛ cents — the same as for last week.

Offered on the local board this week were 4,526 specials, 10,824 large cheese, and 12,707 square cheese, both up in quantity from last week.

40-Hour Week Endorsed by Trade Congress

LONDON (AP) — The Trade Unions Congress Friday overwhelmingly endorsed a 40-hour week for all British workers and warned that some might have to strike to get it.

The British work week ranges from 42 to 44 hours.

Delegates at the closing session of the annual TUC congress in Brighton were told to reject as "impertinent" any suggestions by employers that a shorter week was merely a means of boosting overtime pay.

Coming Events

CORN ROAST, HOWARD WEESE farm, R.R. 1 Carrying Place, 8 p.m. tonight. Admission free. Everyone welcome. New Democratic Party Candidates, Prince Edward, Lennox, Hastings West and Hastings East in attendance.

RESERVE WEDNESDAY, OCT. 2nd at 8.15 p.m. for "An Affair to Remember", 25th Anniversary Fashion Show presented by the Women's Hospital Auxiliary, Belleville General Hospital, at the Belleville Collegiate Auditorium. Tickets $1 from exhibitors, members and the Tom Lewis Cigar Store. S7-13-18

FOR A WONDERFUL EVENING filled with fun and humor, Belleville Theatre Guild suggests you see "Juno and the Paycock". Special performance October 5, only. Ag31-S7

127TH ANNIVERSARY SERVICE of St. Andrew's Presbyterian Church, Roslin, Sept. 8, 1963, 11 a.m. and 7.30 p.m. Guest speaker, Mr. Ross Manthorpe. S6-21

WAIT MOTHER! THE KINSMEN will call at your home with Light Bulbs next week. "Support your local Kinsmen Club." S6-21

MONDAY NIGHT MIXED BOWLing League, commencing at 7 o'clock, Monday, September 9 at the Bowl-o-Drome. For information call WO 2-0801. S6-21

A SERIES OF EVANGELISTIC Services (undenominational), are being held at the Orange Hall, Cannifton on Sundays at 3 p.m., Tuesday's and Thursday's at 8 p.m. All are heartily welcome. Ag30-31-S6-7

Hitchhiker Blew His Roll In Montreal, Soon Gets Job In District Picking Apples

Hitchhiker. Old man, standing on the highway, thumb up. Rough suit, tweedy type, still in good condition. Plaid shirt, clean, too big. Sleeves can keep his hands warm. Pick him up.

Face is a bit weatherbeaten, under three days' beard. Says he's coming from Montreal, where he blew his roll on a wild time. Heading southwest now, figures to get another roll out of the tobacco harvest. Might stop in Trenton, he says, get some money to travel on.

Spent last night in Belleville, first time he's been here since 1932. Still the same town though, he says. Some new buildings maybe. Same streets, same sidewalks. Looks like they haven't been paved since, he says.

Same jail too. Only thing they've changed is the benches. Used to be wood, now they're concrete. New ones are no good for sleeping on. Spent the night on a concrete slab, "about so wide", woke up about 4 a.m. thought he was in a tomb.

JUST DROPPED IN

Explains he wasn't arrested, just dropped in to the jail to spend the night. Won't go there again for a while though, not while there are more comfortable jails. Guy's been all over the country, he says. Overseas too, during the war. Going to see about getting a pension, some day.

Pulling into Trenton, ask where he wants to get off. He says anywhere. Suggest maybe market square, close to National Emlpoyment Service Office. Says fine by him. Swing up King St., make up mind to give him two bits when he makes the touch.

Surprise, no touch. Pull up by cop shop, he hops out. Pleasant thanks, happy goodbye, and he actually heads for N.E.S. office.

GETS JOB

Not the last of him though. Later, same day, thumb on road to Brighton looks familiar. Pull up, say hello.

Got him a job he says, pickin apples to freeze up. Farm down past the bridge ahead. He pulls out a sketch map, points out overhead bridge.

Says the job pays buck an hour, wonders about grub and a bunk. Figures its OK if the farm offers them. Says most of the best places he's worked have bunkhouses, cook houses. Charge ten bucks a week, take it from the pay. Says sleeping is the worst part of being on the road. Says he's 58 years old, and the nights are getting cool.

Wonders if the farmer he'll be working for is honest. Says lots of them aren't. Reassures himself they've got to pay what they say they'll pay.

SEAT IS EMPTY

Come to the sideroad the farm's on, slow down. Dirt road, no traffic. Cold day. Bit of wind. Farm's about a mile up. Hell with it, turn off highway.

Find a collection of buildings to the left, up the road. Stop by house, turn around. Hitchhiker gets out. So long, he says. Wish him luck.

Another car comes down road, one man in it. Swings into driveway, stops. Man steps out. Looks like foreman. Hitchhiker walks over, speaks to man.

Back to highway, continue to Brighton. Passenger's seat is empty.

GOES TO OTTAWA

CORNER BROOK, Nfld. (CP) Ed Finn Jr. retiring president of the New Democratic Party in Newfoundland, leaves for Ottawa next week to become publicity director for the Brotherhood of Railway, Transport and General Workers (CLC). A former managing editor of the Corner Brook Western Star, he will also become editor-in-chief of a bi-monthly magazine published by the brotherhood.

Apple Cider Big Seller On Market

Activity was normal on the local farmers' market here this morning. A fair crowd of both vendors and purchasers was present although cloudy skies prevailed.

A big seller today was apple cider, a favorite product this time of year, and sold for $1.25 a gallon jug, and for those who want to make their own, a six quart basket of apples could be purchsaed for 75 cents.

Squash sold from 15 cents and up according to size; eggplants were offered from 20 to 40 cents and marrow sold for 25 cents apiece.

Cucumbers sold from 50 to 85 cents a six-quart basket or 10 cents apiece. Dill sold at 10 cents a bunch and garlic 10 cents a bulb. Green gherkins were offered for $1 a six quart basket and up.

Red and green peppers were selling from five to 15 cents apiece, according to size, and banana peppers were offered for 25 cents.

Canteloupe, displayed in large quality, sold from 10 to 50 cents apiece. Carrots sold from 15 cents a bunch, beets from 10 to 15 cents a bunch and radishes and onions at 10 cents a bunch.

Corn was offered from 45 to 50 cents a dozen; beans sold for 25 cents a quart and cabbage brought 10 to 15 cents apiece, according to size.

Potatoes were offered at 60 cents a six-quart basket as were tomatoes. Peaches sold for 35 cents a quart, while pears were offered for $1 a six-quart basket. Plums brought 25 cents a quart as did cherries.

Eggs were offered this morning for 45, 50 and 55 cents a dozen for small, medium and large.

MOVED TO CITIES

Between 1941 and 1961 Canada's urban population increased from 56.5 per cent of the total population to 70 per cent.

Trenton News

By EULA GOSLING — EX 2-2323

4,000 Town Brochures Sent To Inquirers

TRENTON — The town Chamber of Commerce has mailed out more than 4,000 town brochures so far this year, together with tourist information about the surrounding area, according to Chamber manager Nostrand Sprague. About 3,000 to 4,000 more brochures will be mailed before the end of the year, Mr. Sprague added. The information is being mailed to people who requested it from Lake Ontario Development Association representatives at sportsman's shows in Canada and the U.S.

Fire Loss $3,500

TRENTON — Fire Chief Cecil Ellis today released figures on the damage to the Ken Rupert home, 30 Crown St., damaged by fire Wednesday morning. Total value of the building, he said, was about $8,000, and damagee to the building was about $1,500. Contents of the building were valued at $3,500 and damage to the contents was $2,000. All the loss was covered by insurance.

Two in Hospital After Collision On Highway 2

TRENTON — Two people are in hospital today after a head-on collision between two cars last night. Gladys Snelgrove, of Brighton is in Trenton Memorial Hospital with a fractured left leg. James Francis Valentino, of 50 Henry St. Trenton, was taken to Air Station Trenton hospital immediately after the accident, and transferred later to hospital in Kingston. He has a fractured right leg.

Joseph Truin, of Brighton, his wife, Beverley, and his son, Robert, were taken to Trenton Hospital immediately after the accident, but released last night.

The accident, a head-on collision between cars driven by Valentino and Joseph Truin, occurred about 8 p.m., on No. 2 Highway, near the town limits of Trenton. Damage to the front ends of the two cars may total about $1,200.

No explanation of the accident is available today, but Const. J. J. Graham, of the Ontario Provincial Police in Brighton is investigating. Const. Graham said this morning that charges may be laid.

Bancroft Area Liberals Hear Frank Follwell

BANCROFT — An enthusiastic group of men and women attended an organization meeting at the Hotel Bancroft on Thursday evening to launch the Liberal campaign in the area. They were assisted by the campaign co-ordinator for West Hastings riding, John O'Flynn, who outlined the duties of the campaign committee, and Mrs. Effie McCabe, member of the riding campaign committee.

Following the business session at which Mrs. George Genest, Bancroft, was appointed campaign chairman, the group was addressed informally by Frank Follwell, Liberal candidate for West Hastings.

He praised those present for their enthusiasm, saying that it was a long time since such interest and support had been shown by the Liberals of the area during a provincial election campaign.

"For too long has West Hastings been neglected by the present member, Elmer Sandercock, and his government. It is time for a voice to be heard in the legislature that will speak loudly and strenuously on behalf of all the people of the riding," he said, promising to do this if elected.

Mr. Follwell said that in the past, as alderman and mayor of Belleville, and as a member of parliament in Ottawa, he had been instrumental in obtaining several industries for the southern part of the county. "The northern half has been forgotten, but if elected I shall go to Queen's Park prepared to do everything possible to secure industries for this part of the county," he told his workers.

OUTLINES POLICIES

Speaking of some of the Liberal party policies which will be carried forward for the benefit of all Ontario citizens, the candidate listed the abolition of the expensive provincial sales tax on all goods below $25, the proposal of the Liberals to support the national pension scheme, and the provision of further education for all students wishing to avail themselves of the opportunity to gain increased academic or technical training.

"The Tories are stealing Liberal policies," Mr. Follwell asserted. "For instance, they have announced, but only very recently, an increase from $3 to $6 in provincial grant for students in grades 9 and 10. The Liberals are planning to make it possible for free textbooks to be available for all students attending high school at the beginning of the 1964 school year."

He dwelt briefly on the proposed plans for the establishment of a County Health Unit in Hastings, saying he fully endorsed the proposal. The health of the people is an important factor in the economic growth of the country. If elected, he would put forth a resolution that the legislature increase its health grants to at least match the 80% grant for roads and bridges. Currently, the grant is 50% of the total cost.

During the evening plans were put forward for a "Bancroft Day" on September 19th when Mr. Follwell and some of his aides would be in the village to meet many of the voters. This will culminate in a public meeting to be held in the Legion Hall in the evening at 8.15.

This campaign committee will work actively in the townships of Faraday, Herschel and McClure, as well as in the village of Bancroft.

LIKE FROZEN FOOD

Britain's taste for frozen foods is increasing but the annual average consumption is $20.1 worth compared to $132.4 worth in the U.S.

Hospital Addition Share To Be Paid on County Basis

Although on Thursday they had "approved in principle" with the Belleville General Hospital board of governors plans for a new hospital addition Hastings county councillors yesterday took another look at the suggested $7,300,000 cost.

Reeve Mac Wilson of Wollaston township admitted that the county's share of the expected cost has "scared" him and asked if there was any assurance that the $7,300,000 figure would not be increased.

Net cost of the proposed addition to Belleville and Hastings county after presently approved grants is estimated at $4,500,000 of which the county share would be $1,575,000.

Mr. Wilson felt that the county's share of the cost should be on a township use basis rather than against the county as a whole.

At least one of the townships in the north part of the county did not have a single patient in the Belleville hospital last year, he said.

County clerk treasurer replied however that when joint ownership of the hospital had been discussed the decision had been for the county to be considered as a whole and not on a Township basis.

It was noted that county patients made up 49 per cent of hospital admissions, while the county had agreed to assume 35 per cent of hospital costs.

Other councillors, particularly those from the southern portion, could not see Reeve Wilson's viewpoint on the hospital question.

They felt the county should be considered as a whole as did Reeve M. J. McAlpine of Bancroft.

MUST BE APPROVED

It was pointed out that any capital costs in connection with the hospital had to be approved both by city and county councils.

Deputy Reeve Sidney Fitzgezald said the county had gone into the joint hospital ownership "with its eyes wide open."

"We must realise we are in this thing as a county. We got a surprise yesterday but I don't know how we can pay for it unless we pay as a unit."

Seven Cars Left City in Quebec Rally

Seven cars, none of them from the Quinte district, left Trudeau's BP service station on Station St. last night on the first leg of the Eighth National Quebec Rally. An unknown number of other cars entered in the national championship qualifying event started from Montreal.

The Belleville start, organized by members of the Quinte Auto Sport Club was for the benefit of Ontario entrants in the rally. The two groups, one starting in Montreal and one starting in Belleville, met at an undisclosed location last night and continue on over a common route. The 700-plus mile event follows a course through Ontario, Quebec and the U.S. Finish line is in Montreal, where the first cars are expected about 6 p.m. today.

Organized by the Canadair Employees Recreational Association Automobile Club, in The Fire Department put outed as a national event for the past eight years. It is now open to any member of a recognized motorsport club. Original plans of the BP-assisted event called for the Belleville start to be from Russel Motors BP station, on West Moira Street. Belleville city council however, refused to allow Russel Motors to stay open for the event. Trudeau Motors, as the nearest BP station on the route of the rally was chosen as the alternate start.

VISIT
CLARKE ROLLINS
COMMITTEE ROOMS
in the
Belleville Plaza
and enjoy a
CUP of COFFEE

MORTGAGE LOANS

LOOK BEYOND TODAY WHEN YOU ARRANGE YOUR MORTGAGE LOAN

Victoria and Grey Trust Company at 175 Front St., Belleville, is right here in your own community . . . in touch with local conditions.

When an emergency arises you can walk in and say to us: "Here is my problem, how can we work it out."

We loan on first mortgages on residential property, good improved farms and well-located business property.

VICTORIA and GREY TRUST COMPANY
BELLEVILLE, ONTARIO

SPECIAL FINISH
ANTIQUE WHITE WITH GOLD
(Hand Rubbed Finish)
On Your Old Furniture
DIAL WO 542-7443
H. STEINPATZ & SON
Cabinet Makers

KELLY'S Drug Store
411 BRIDGE ST. E. WO 2-5388
BLACK and WHITE
OR
KODACOLOR FILM
FREE!
Leave your exposed roll of Kodacolor or black and white film at Kelly's Drug Store and receive a fresh roll of same size film.
The only Drug Store in Belleville offering free Kodacolor with every roll left for development.
DISCOUNT PRICES ON FILMS AND FLASHBULBS

WESTERN STYLE
SQUARE DANCE CLASSES
MARRIED COUPLES— Winston Church School Sept. 30th — 7.30 p.m.
SINGLE ADULTS— Prince Charles School Sept. 30th — 7.30 p.m.
HIGH SCHOOL STUDENTS— Recreation Centre Sept. 8th — 8 p.m.
PUBLIC SCHOOL STUDENTS— Recreation Centre Sept. 7th — 1 p.m.
For further information call WO 2-3077 - WO 2-1403

★ QUALITY
★ SERVICE
FOR SURE
When You Shop
at
The John Lewis CO. LTD.
Est. 1869
265 Front St. WO 8-5525

THE ONTARIO INTELLIGENCER
Ontario Established 1841 — Intelligencer 1837
Published Daily by
THE ONTARIO INTELLIGENCER LIMITED
Belleville, Ontario, Canada
Subscription rates:
By carrier 40c per week
By mail in Canada $12.00 per year; 6 months $6.75; 3 months $3.75
By mail to U.S.A. $21.00 per year
Authorized as second class mail by the P.O. Dept. Ottawa and for payment of postage in cash.
Member of The Canadian Daily Newspaper Association; Member of The Canadian Press; Member of the Audit Bureau of Circulation

Red Cross Centenary

The Red Cross is marking its centenary this month.

It owes its conception to the fact that a 30-year-old Swiss banker chanced to stray onto a battlefield.

It was on June 25, 1859 that Henri Dunant, making his way through Lombardy in Italy intent on interesting Napoleon III of France in an African milling project, came across the battlefield of Solferino. The previous day French and Sardinian troops had defeated the Austrians, leaving some 40,000 men dead or dying on the fields of battle.

Dunant postponed his visit to the Emperor organized a first-aid service, helped to carry water to the wounded and shrank from the shrieks of pain as doctors worked day and night performing amputations without anaesthetics.

Three years later he wrote a book, "A Memory of Solferino." It was the impact of this vivid account of the battlefield scene which induced 18 European countries to send delegates to a meeting at Geneva in 1863. There the Red Cross was organized.

Today, there are 157,000,000 members of the Red Cross. Of this total nearly two and a half million are Canadians, with the Junior Red Cross having a million and a half young people enrolled.

The Red Cross was organized to aid soldiers in wartime. In peacetime, the Red Cross provides a bottle of blood to Canadian hospitals every ten seconds of every working day. It teaches water safety classes, provides volunteer nurses, staffs outpost hospitals, operates loan cupboards. Whenever there is an emergency, be it limited to a family whose home has been burned or be it a disaster involving hundreds or even thousands, the Red Cross is ready with prompt aid.

A hundred years is a long time. But, considering the manner in which the Red Cross movement has grown, until it now is active in 88 nations, the time seems remarkably short in view of the progress made.

Verwoerd's Challenge

Premier Hendrik Verwoerd has "challenged" Britain to allow South Africa to take over the administration of three protectorates, Bechuanaland, Basutoland and Swaziland. This is akin to a convicted wife-beater challenging one to let him teach the neighbors' children some manners.

The prospect is not without initial appeal, but one wonders whether acceptance might damage one's standing in the community and, strangely enough, one is loathe to entrust the training of the troublesome brats to a person of such questionable reputation.

Bechuanaland, Basutoland and Swaziland can be of no possible value to Britain. The best she can hope is to get rid of her present responsibility for their welfare. South Africa's claim to guide their destiny is much stronger than Britain's. Basutoland is an enclave, Bechuanaland lies between South Africa and the Rhodesias, Swaziland is squeezed into the north-east corner of South Africa next to Mozambique.

But Premier Verwoerd's idea of a rosy future for these native reserves is to set them up as Bantustans, presumably complete with apartheid and sjambok.

Even if British public opinion would countenance such action, any such transfer of authority would inevitably create major difficulties for Britain in other parts of Africa.

If South Africa presses, though, Britain will be in a difficult position. Militarily speaking, the territories may be indefensible, except by the expedient of fighting another full-scale Boer war, a result which would go much against the grain of most, though not all, Britons. Only a fanatical regime would push Britain to the point of making such an unenviable choice between surrender and armed resistance, but circumstances and events may easily thrust the South African Nationalists to this perilous point.

With the rising resentment of the natives, it would seem inevitable that these protectorates will be eventually utilized as refuges to which rebels against apartheid may flee and from which they may plot continued resistance amongst their fellows left within South Africa's borders. The South African regime may not be secure enough to be able to permit such a development without trying by every possible means to eliminate these potential sanctuaries. As for the British, the existence of such a situation would in itself make acceding to South African demands increasingly indefensible.

Ottawa Offbeat

Hungry Husband Hunters Harass Newly Rich M.P.s

By RICHARD JACKSON
From The Intelligencer's Ottawa Bureau

OTTAWA — . . . notes off the reportorial cuff . . .

THE HUNTED MEN:

All those Honorable Members who may have been celebrating that 80 percent, $8,000 Parliamentary pay raise in the fond belief that with a salary of $18,000 plus an open-ended expense account all their troubles are over, had better simmer down and think again . . .

. . . Woes and worries might only be starting.

Just read what has been happening in "Girls' Town," which is another locally - popular name for Ottawa, where the male is outnumbered by the female maybe two to one.

Consider this letter, appearing in the Capital's daily papers (in both French and English) probably written, in the spirit of tongue-in-cheek good fun, but very possibly quite seriously too:

Dear Sirs:

"Now that our brave and noble MPs — all 263 of them, unless John Diefenbaker and his nine dissenting associates refuse their's outright — are getting $18,000 a year and all those most-generous expenses, just think of the absolutely fabulous husband material they'll make!

EN GARDE:

"I don't know how many MPs are single (or how many are not) but any enterprising girl in the National Capital should surely be able to find out very easily.

"Then watch out, you MPs.

"Your life won't be your own from now on, on Parliament Hill or off it.

"Only, once that we've captured (or kidnapped) you, don't dare lose the next election."

That was it. Short, sweet and simple, and signed quite frankly "Husband Hunting".

She is kidding, you say.

Well, maybe.

But then there is this — if "Husband Hunting" is just having fun — there may be hundreds, even thousands of others in the sprawling National Capital District like her, but who are deadly serious about it.

Don't laugh, for it is no longer news, even on the women's pages, when a secretary or steno captures an MP — in a recent Parliament, one snagged herself a Cabinet Minister.

And then there were those two laughable flaps not so long ago when, first United Press International filed a story out of Ottawa saying that an MP's wife's place was with her husband — and Maclean's Magazine followed it up with a lighthearted little piece suggesting that while Mama was keeping the home fires burning back in the constituency, Papa not infrequently was whiling away the happy hours in wine, women and song.

Former Maclean's editor and now London correspondent Blair Fraser wrote it, dashing it off quickly and never meaning it to be taken seriously — but wow!

LIKE QUICK

In on the next plane from the West, one from the Prairies, the other from the Coast, flew two Parliamentary wives.

And that wasn't all, either . . . one of them saw two or three other MPs eating with their stenographers in the Parliamentary restaurant, and wrote their wives friendly little letters of good cheer, hinting that they had better get down to the capering Capital, like quick.

There was quite a to-do, the mater even reaching the floors of the Commons.

But now . . . with the boys making that awfully nice $18,000, plus some very open-handed spending money . . . and with the girls, like Miss "Husband Hunting" already on the trail . . . well, who can tell?

ELMER'S BROTHER

Got a note the other day from Luther Roncalli, a Calgary businessman, giving his address as 1144 Fifth Avenue.

He had been down to the Capital and up on Parliament Hill on business and had a delightful little story to tell, which, on his eyewitness' honor, he swore to be true . . .

A dear little granny-type old lady trotted up to the tall, sparse man with the iron-grey crinkly hair hurrying across the sun-scorched main driveway in front of the Peace Tower, and cheerfully piped up at him:

"Why, bless my soul: You must be Elmer Diefenbaker's brother."

SOME OLD TOUCHES:

The tall man, with scarcely a smile, courteously acknowledged that he was none other.

And so they chatted a moment, he the Leader of the Opposition and former Prime Minister, she, in for a visit from Saskatoon where she and Elmer Diefenbaker are friends and neighbors . . . . standing there, the pair of them, in the noon-day sun, cutting up some old pioneer Saskatchewan touches.

Fame is fleeting? Or, is it rather that the man of real stature has no false pride?

CROSS CHECKED:

Notice the neat press conference play that Prime Minister Pearson pulled on Opposition Leader Diefenbaker?

Dief, in advance of his press conference, had let it leak out he was taking off for a three-week tour of Europe and the Middle East.

Mike, who already had let it be known he had at least tentatively accepted an invitation from Prime Minister Robert Menzies to visit Australia this Fall, called a press conference then, a day ahead of Dief's, to announce, among other things, that he would be "far too busy" to be doing any globe-trotting or overseas junketing this Fall.

"Heavy responsibilities here at home, you know," grinned the Prime Minister, going on to explain what a load of work waited Parliament, and more than broadly hinting that anybody who wasn't staying home to prepare for it was doing less than his public duty.

The Prime Minister is fast learning the fine art of the political needle.

Letters to The Editor

Says Voluntary Help May Hamper Cause

Editor,
Ontario Intelligencer.

I attended a meeting of the Hastings County Council two days ago, when the request for a Health Unit for Hastings County was presented to the council members.

As a member of the Women's Institute and the United Church Women's Organization, I feel that we should consider whether we are helping or hindering those people who are working towards this Health Unit program.

For many years the Women's Institute and other groups have been very aware of the need for public health work, and have made it their business to see that some of the areas of concern were looked into and some of the people given assistance.

Could it be that this kind of help is actually frustrating the efforts of the public health nurses and doctors to get a health unit in Hastings County?

Could it be that because well meaning groups are taking care of some of the more urgent cases the true nature of the situation in Hastings County is not known?

Perhaps, it is the time for those groups who do know the true situation to withdraw their help, which, however high their motivation, is only a small amount compared to the work that could and should be done. If their help was withdrawn it would be obvious, to any serious minded taxpayer, that a health unit was urgently needed in Hastings County. Perhaps, we, as concerned citizens, are guilty of using "bandaids" when the situation demands "surgery."

L. Edna Cooper,
(Mrs. J. F.)
R. R. Setzeta
R. R. 5 Belleville.

Jaycees Starting Membership Drive

Editor
Ontario Intelligencer

"That earth's greatest treasure lies in human personality." This is one of the six tenets of the Jaycee Creed which "Young Men of Action" in our community believe to be an essential part of our everyday life.

The Jaycees, a young men's organization (age 1[illegible]), are dedicated in work and fellowship to the betterment of the community, the individual and the unit. We are affiliated with the National and International Jaycees, commuting ideas and ideals, expressing constructive and democratic thinking of many lands, races and creeds.

We hope that your readers are aware of the achievements and progress of our local unit. The Jaycees are probably the only group of their kind where young men are gathering and become active in the improvement of their community and at the same time enjoy the personal and social fulfillment which we may offer.

We are in the process of undertaking our fall membership drive. The kick off date is September 15th, the beginning of Jaycee Week, which is observed across Canada. We would like to extend an invitation to the young men of the community to attend our meetings and if they are so inclined, to join our ranks.

Those interested in further information are welcome to telephone me at WO 2-6023.

Barry C. Clegg,
President.

OFF THE RECORD — By Ed Reed

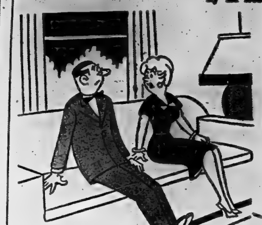

"I HAVE changed since we first met — For one thing, I'm 8 years older and still single."

LOOKING BACKWARDS

GLEANINGS FROM OUR FYLES OF BYGONE YEARS

20 YEARS AGO

September 7th, 1943.

As was expected during the spring months when continued rainfall delayed seeding operations as much as four to six weeks, the yield of spring grain is disappointing to district farmers. According to the estimate of one farmer, the yield of oats in the Hastings district will not be over 50 per cent of normal. This estimate is borne out by reports of threshing crews which indicate the grain is exceptionally light and of poor quality. In some instances only from two to three hundred bushels has been the result of one half day's threshing.

Miss Margaret Pigden, of Doyle's Drug Store, has returned from her home in Madoc where she spent a week's holiday.

Mrs. Adam Hall of Coleman St., has received a cablegram from her son Raymond A. Hall, a wireless operator in the R.C.N.V.R., informing her that he has arrived safely in Great Britain.

Mrs. Harold Gregg, of Toronto has returned from Belleville where she spent some time with Mr. and Mrs. W. Evans.

Miss Lillian M. Hamilton, who has been visiting Mrs. R. E. Colling on Alexander St., for the past two weeks, returned to her home in Washington, D.C., yesterday.

30 YEARS AGO

September 7th, 1933.

Mr. Ed. H. Tickell has returned home after a trip of seven weeks duration through England. He was accompanied on the trip by his sister, Miss Annie Tickell and his niece Miss Josephine Tickell.

Mrs. H Arthur, Mrs. Caverly, Miss N. Arthur of Belleville, and Miss Helen B. Anderson of Melville, motored to Toronto last week and visited the Canadian National Exhibition.

Miss Hazel Hall has returned to New York City after visiting her parents, Mr. and Mrs. C. M. Hall on Everett St.

Mrs. J. O'Brien of Campbellford spent yesterday in the city.

Mr. and Mrs. J. J. Murphy and son Nelson, have returned home from Ottawa.

Miss Bessie Ashley of Cedar St., Miss Floral Wooton of Catherine St., and Mr. Don Bamber of Cedar St., have return home after a pleasant motor trip to Chicago, Ill., where they attended the World's Fair.

Mr. and Mrs. W. B. Leavens and daughter Doreen, of Cleveland, Ohio, are the guests of Mrs. Leaven's sister, Mrs. E. Farnsworth, Bleecker Ave.

40 YEARS AGO

September 7th, 1923.

Mr. Morley Craig who resides two miles west of Halloway, suffered a severe loss on Sept. 6th, when his barn containing the entire season's crop was destroyed by fire. Less than a week ago a barn owned by Mr. George Morgan who lives about a half a mile from the Craig farm was destroyed by fire with all the season's crop.

The new Belle Theatre which is being built by Mr. J. C. McCarthy of this city will be opened to the public on November 15th next. The seating capacity will be 1,000 and the theatre will be one of the finest in the province.

Mr. I. O. Frost of Edmonton, Alta., is home on a visit to relatives. He has many friends here who will be glad to welcome him. He served as alderman for Coleman Ward when he lived here.

Mr. and Mrs. Bruce Richardson spent yesterday with friends in Frankford.

50 YEARS AGO

September 7th, 1913.

The Rev. L. S. Wight, former pastor of the Methodist Church in Stirling and his wife received a hearty welcome upon their arrival in Edmonton, Alta., where Mr. Wight will assume the pastorate of Highlands Methodist Church.

Mr. W. C. Springer went to Toronto today.

Mr. L. R. Terwilligar spent yesterday in Toronto.

Mr. E. H. LaRoche has returned home after spending several days in Toronto.

Mr. James Little, life insurance agent, spent Labor Day in Toronto.

Mr George T. Woodley spent yesterday in Toronto.

Mr. Charles B. Meyers of Sidney township, visited the Toronto Exhibition last week.

Mr. T. Tate, manager of the Sloan Wholesale Grocery Company, spent yesterday in Oshawa, Ont.

Today in History

By THE CANADIAN PRESS
Sept. 7, 1963 . . .

Queen Elizabeth I, daughter of Henry VIII and Anne Boleyn, was born 430 years ago today—in 1533. The influence of the Reformation had by then been fully felt in England and the young princess was brought up under its influence and was well educated. She succeeded to the throne in 1558. She was responsible for the establishment of the Church of England on a basis which she hoped would be acceptable to Protestant and Roman Catholic alike. She never married. The period of her reign was one of the most illustrious in England's history.

1940 — The German Luftwaffe blitz on London began.

1959 — Premier Maurice Duplessis of Quebec died.

Perceptive Russians

Windsor Star

Russian girls have gone wacky over the high hairdo so many Canadians have adopted.

Russian men describe the hairdo as "ya oo momee durachka." That means mother's little fool.

The Russian men think the hairdo looks like a dunce cap.

Perceptive people, these Russians.

To Your Good Health

Spontaneous Lung Collapse Not Considered Serious

By JOSEPH G. MOLNER, M.D.

Dear Dr. Molner: The lung of my 17-year-old brother collapsed and the doctor performed surgery on him. A tube was put in his lung with a bottle of fluid to pump air in it.

Five days later the lung collapsed again and the doctor did the same thing. Why would this happen to someone so young? The doctor won't take out the lung. — Mrs. P.

This collapse of the lung is called "spontaneous pneumothorax," which means a sudden leakage of air from the lung into the space between it and the chest wall. The pressure of the air that has leaked into the chest cavity then prevents the lung from expanding.

The cause usually is in the rupture of a bleb, or somewhat over-sized air sac in the lung. This can rupture easily, usually from sudden exertion or a hard cough, but sometimes without any noticeable reason except that the thin membrane suddenly breaks.

This is not uncommon in the teens and 20's and, of course, can happen later in life, too.

It seems like a scary sort of thing, but actually it is not usualy a cause for any great concern because when the lung collapses, the small leak heals, just as a cut finger would. Moreover, the hole in the lung is usually very small and hence heals rapidly.

There is no point in removing the lung. The surgery you mention is relatively simple. The tube with the bottle is inserted into the chest cavity not to put air in, but to allow the air in the cavity (or pleural space) to escape as the lung begins to function again.

If another weak spot exists, it can rupture and the lung will collapse again. However, remember that in treatment of tuberculosis lungs often are collapsed deliberately to give them time to rest and fight off the disease. There is no reason to fear your brother's collapse had done any permanent damage.

The collapse of a lung may be painful, or otherwise, with the only discomfort being a temporary shortness of breath because only one lung is at work instead of two.

In a great many cases, the patient never has any further trouble. Again, sometimes it may occur again, just as it did in your brother's case.

• • •

Dear Dr. Molner: What would cause my jaw to crack, especially when I eat? Is some vitamin lacking? — W. M. T.

No, this condition does not result from lack of vitamins. It may be due to some arthritic process, or to certain tendons riding over the bone as you move your jaw.

Another possibility sometimes involved is your "bite" — the way your teeth come together. If this is the case, have your dentist check, because the "bite" often can be corrected.

If no disease or dental fault is found, little can be done because it represents an anatomical variation in the joint, and you will have to get along with the cracking but need expect no harm from it.

Dear Dr. Molner: Is it risky for a woman of 66 to have an operation for kidney stones? — Mrs. E. K.

Assuming that she is in reasonably good health otherwise, and thus is a good "surgical risk," there is no reason why not. The stones may be a cause of infection, bleeding and urinary discomfort, hence good riddance.

Note to Mrs. K. H.: Whether you have a "climax" has nothing to do with pregnancy.

Fat! My leaflet, "The Lost Secret of Reducing," tells how to get rid of it the easy way. For your copy write to Dr. Molner, in care of The Chicago Sun-Times Syndicate, P. O. Box 158, Dundee, Ill., enclosing a long, self-addressed envelope and 10 cents in coin to cover cost of handling.

Epic of Free Enterprise

BBC London Letter

Throughout Britain today there are 1,300 branches of Boots the Chemist, together with offices, factories, laboratories and warehouses, in all employing more than 40,000 people.

One of the reasons for the continuing success of this vast business which was started by one man 100 year ago, is that the company takes care of the people it employs.

The story of Boots is an epic of British free enterprise. Jesse Boots was a lad of 13 when he took over, from his widowed mother, a herbalist shop that had been started by his father in Nottingham.

He studied pharmacy, and by 1877 had his own shop, designed to bring the cost of drugs down to a figure the ordinary folk of his time could afford.

By 1883 he had three shops, and two years later formed Boots Pure Drug Co. Ltd., stressing in that word "Pure" the need of the day. He also started manufacturing so that he could be sure of controlling quality.

The record of progress was fantastic. Thirty shops by 1893; 61 by 1896. By 1903, 289 branches; by 1913, 544.

In his early days Jesse Boot kept his small shop open till 9 o'clock at night and until 11 p.m. on Saturdays, did all his own book-keeping and often worked through the night when stock-taking.

His wife, daughter of a Jersey bookseller, helped him by introducing the libraries, book, stationery and fancy goods departments, for all of which she acted as buyer. Their philanthropy is well known.

As far back as 1913 Jesse Boot founded his own night school, a pension fund was started in 1918; a day continuation school in 1920.

A five-day week was pioneered 30 years ago. Other benefits to employees were the formation of a big industrial medical health unit; two contributory pension funds, a life assurance society; the provision of visiting nurses for the sick, and welfare officer for the retired.

The tradition endures, for recent years have seen the introduction of the 40-hour week, and of profit sharing. Eight-and-a half percent of the final profit before tax is set aside and the fund divided into shares according to earnings and length of service.

All this has stemmed from free enterprise.

Not Risking Much

Vancouver Province

When the Commons discuss electoral reforms in the Fall, one of the measures to be debated will be lowering the voting age from 21 years to 18 years

The over-21 voters don't seem to have done such a magnificent job that we would be risking a great deal by letting the youngsters take a hand in political affairs.

SCOTT'S SCRAP BOOK — By R. J. SCOTT

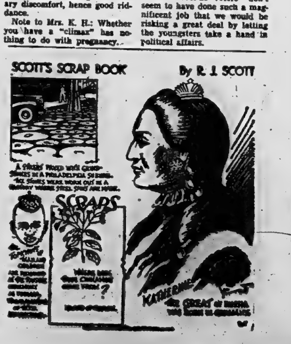

35 Areas

(Continued From Page 1)

plus if the number of job-seekers registered at the NES office is either six or seven per cent of the total number of paid workers.

However, on top of this, an NES office area must meet one of three conditions to be a "designated area." They are:

1. It must have been a labor surplus area for half, or more, of the summer months—May to October—for the last eight years and have had an employment increase of less than half the national average of 15 per cent over the same period.

2. It must have been a labor surplus area for one-third or more of the summer months for the last eight years, and have a drop in employment over the same period.

3. Or, it must have been a labor surplus area for half or more of the summer months for the last three years, and have had a decline in employment in each of the last three years.

If Parliament this fall passes the income tax amendments, this is what the 35 areas will get:

1. "New" manufacturing and processing enterprises — Mr. Drury's department will certify what is "new"—will be freed from paying corporation income tax for the first three years of operation, providing operations start within two years of the amendments becoming law.

2. New machinery and equipment used in "certified new" manufacturing and processing enterprises can be depreciated for tax purposes in two equal yearly instalments, compared with the normal rate of 20 per cent a year on a diminishing-balance basis.

3. New buildings "acquired" in designated areas will qualify for capital-cost allowances for tax purposes at the rate of 20 per cent a year. The normal rate is five per cent on a diminishing-balance basis for most buildings, or 10 per cent on frame buildings.

ADVANCE WINTER WORK

Labor Minister MacEachen said federal public works projects also are being advanced in the designated areas this winter. Departments have been asked to go ahead with projects originally slated for construction later.

Mr. Drury said that each September, when summer unemployment figures become available, the department will review the area designations.

However, he said in reply to questioning that if a new firm enters a designated area but is unable to get into operation before the area is taken off the list in the light of new statistics, it still would get the special tax treatment.

The question of an industry pulling up stakes in one area to settle in a designated region, in order to get the tax benefits, also was raised.

WOULD EQUALIZE

Mr. Drury said it has been recognized that such shifts may take place. But he said it wouldn't be altogether undesirable, because it would tend to redistribute employment on a more equitable basis across the country.

No special tests will have to be met by an industry moving into a designated area before it can claim the tax benefits, he said. If the industry is new, it would be certified as such by the industry department's area development agency.

"We wouldn't want the area development agency equipped with the power to say who is to move where, and when," Mr. Drury said. "That would be too authoritarian."

SHELTERS YACHTS

The Italian fishing village of Portofino, long the haven of fishing boats, now sees more luxury yachts than working craft.

You've Tried the Rest Now Try the Best!
Our Motto
Quality
Comes First
Shirt Launderers
Dry Cleaning
Free Pick-up and Delivery
CALL
Carm's Cleaners
WO 2-8721
GILFORD EASTON
660 Sidney Street
Belleville

U.S. Authorities Do Not Feel Chinese-Soviet Border Trouble Will Lead to War

By LEWIS GULICK

WASHINGTON (AP) — U.S. authorities have acknowledged they received reports of a flow of Chinese refugees across the Chinese border into Russia, but they doubt any Sino - Soviet match is likely to result.

They tend to assess Peking's 30,000-word diatribe this week against Moscow as evidence of a further deepening of the split between the giant Communist rivals. Still, they do not expect an outright diplomatic rupture in the near future.

The Red Chinese charged the Russians with having admitted tens of thousands of Chinese into Soviet territory last year in an attempt to overthrow the Chinese administration of Ili, in remote Sinkiang province. Peking declared Sovet-Chinese relations have reached "the brink of a split."

U.S. authorities say reports have been reaching here for some time of a flow of dissatisfied persons from China across the ill-defined border in this area. Nomads have historically travelled back and forth across this frontier.

The sources said they have no accurate estimate of the size of the refugee flow, but estimated it in the tens of thousands. Peking claimed the Chinese were "enticed and coerced . . . into going to the Soviet Union" and Russia has refused to repatriate them despite repeated protests from Peking.

BLAME CHINESE POLICY

In the view of U.S. experts here, the flow of people from China into Russia in recent months probably arises from unhappiness of the refugees with their situation under Chinese Communist administration. They suggest the refugees disliked Peking's attempts to set up communes or perhaps they were hungry.

A Westerner living in Moscow offered another reason for the exodus. He told The Associated Press Friday that Russians told him many of the fleeing Chinee were Moslems escaping religious persecution. At the time of the Chinese Communist takeover of the region, 14 years ago, thousands of Moslems fled southward into Kashmir, giving the same reason.

The U.S. sources in Washington discount the Chinese charge that the Soviets deliberately lured or forced the refugees into Russian territory, where they still remain. Rather, it is believed here that the Soviet Union merely accepted the refugee flow, though probably not with any disappointment.

Executive branch informants express the opinion that Sino-Russian tension is not likely to flare into armed conflict soon because the Chinese do not have the military means to do much fighting along their lengthy border. Also, they believe the Soviet Union does not care to get into an armed involvement.

Police Meeting On Monday To Be Secret

TORONTO (CP)—Ontario and federal police officials will meet here Monday to examine organized crime in the province.

Heads of police departments will discuss criminal developments with RCMP Commissioner C. W. Harvison and the Ontario Police Commission.

Judge Bruce Macdonald, chairman of the commission, said the meeting has been set up to "see if there is any development in organized crime in the province and if present police methods are adequate to cope with them."

He said all meetings would be in private.

"Police work can't be done in public," he said, but added that open hearings may arise from the meetings.

"We may want to call witnesses just like the Roach commission did."

HOLD MEETING

Another meeting was staged Friday at the OPP headquarters here. Attending were OPP Commissioner Eric Silk, Assistant Commissioner Harold Graham, Inspector Jack Hatch of the OPP anti-gambling squad, Metropolitan Toronto Police Chief James Mackey, former OPP Commissioner W. H. Clarke, now a police commission adviser, and 12 policemen representing nine Ontario cities and towns.

Judge Macdonald said chiefs present included those of Hamilton, London, Windsor, Niagara Falls, St. Catharines, Fort Erie, Peterborough and Guelph. The chief of the Ottawa force was unable to attend because of family illness.

He said the talks follow a directive from Attorney - General Frederick M. Cass to investigate a contention by Commissioner Harvison that a mafia - like crime organization exists in Ontario.

The subject will also be discussed unofficially at convention of Canadian police chiefs in Hamilton next week, he said.

Judge Macdonald will address the convention Wednesday and Mr. Cass is scheduled to speak Thursday.

KELLY'S
DISCOUNT SPECIALS
'TIL SEPT. 14th

CURITY DIAPERS. Reg. $5.49. Special $3.88
BABY PANTS. Buy one pr. Playtex at 98c
Get one pair Tiny Tot .... FREE
JOHNSON'S BABY CREAM. Special 75c per tube Get One FREE
SMA LIQUID. Buy 11 Cans ..... Get 1 Can FREE
REXALL NURSING PADS. Reg. 79c. Special .. 40c
300 REXALL COTTON BALLS. Reg. 1.44. Spec. 97c
VAPORIZERS. Rex-Ray Automatic Electric Vaporizer/Humidifier. 10 hour operation.
Reg. $7.95 .... $5.69
REX-RAY PORTABLE HAIR DRYERS
Regular $16.95 .... Special $10.75
HEATING PADS
Mr. & Mrs. Special One for $6.95; Two for $6.96
BATHROOM SCALES
Assorted colors. Reg. $9.95 .... Special $4.99
GOLDEN SILICONE IRONING BOARD COVER AND PAD SET
Fits all standard wood or metal 54" boards.
Reg. $2.00 .... Special $1.25
SEAMLESS EXQUISITE HOSIERY
400 needle, 15 denier. First Quality .... 39c pr.
ALLENBURY'S SOAP
Special buy 3 bars @ $1.05 — Get 1 bar FREE
SILQUE LOTION DETERGENT
Reg. 89c .... Special 69c
ADRIENNE SPRAY HAIR NET
WITH LANOLIN. 2 Sizes .... $2.50 - $1.49
Buy One Get One FREE
SUPER PLENAMINS VITAMIN SPECIAL
360 Day Supply. Reg. 18.96. Special $13.98
180 Day Supply. Reg. 10.87. Special $7.98
90 Day Supply. Reg. 6.47. Special $4.98

MANY SPECIALS ON SCHOOL SUPPLIES
TOO NUMEROUS TO MENTION

KELLY'S REXALL DRUGS
411 BRIDGE ST. EAST DIAL WO 2-5388

Blast Damages

(Continued From Page 1)

senting workers at the Continental Grain Company grain elevator where the ship is docked, have refused to load the ship in sympathy with the SIU.

Both the SIU and CMU are striving to be the bargaining agent for Upper Lakes. The dispute has been marked by labor violence in several Great Lakes ports.

The Shaw has been tied up at Continental's elevator since April 22.

On Aug. 13, Federal Judge James B. Parsons offered the longshoremen 30 days to comply with an injunction against their boycott and thereby avoid a fine for contempt of court. Parsons found the union in contempt of court Aug. 12 for failure to instruct workers to 'oad the grain ship.

Meanwhile, authorities continued their investigation into the firing of eight rifle shots Tuesday night into the home of Donald Anderson, a partner in the grain storage and shipping company in Toledo, Ohio.

The company has been loading Canadian grain ships involved in the dispute over union representation.

Authorities said they have found no clues so far in the shooting in which no one was injured, although Mrs. Anderson and the couples four children were in the house at the time of the shooting.

Many From Outside Canada Register at Albert College

Although the student body naturally is predominantly Canadian, the register at Albert College had a distinct international touch as school classes got underway this week for the fall term.

One hundred and seventy five students — up slightly from last year — are registered at the college. Fifteen of these are from outside Canada, while there are a number of others from different parts of Canada. The above total includes day students.

Eight students from Bermuda form the largest contingent from outside Canada. In addition there are three from the Barbados, two from Mexico and one each from Trinidad and Bogota in South America.

Also there are several students from Newfoundland and Quebec and one from British Columbia.

Registration for the fall term took place on Tuesday and Wednesday. Thursday the students acquired the necessary new textbooks and on Friday got down to regular classes.

THE LITTLE WOMAN

"It's a dress that does wonders for a matronly figure!"

"Electric heating has made a big improvement to our way of life—yet our heating bill is less than we used to pay and we didn't have all the advantages—"

says Mrs. J. H. Ulman,
41 Selkirk Avenue, Hamilton, Ontario.

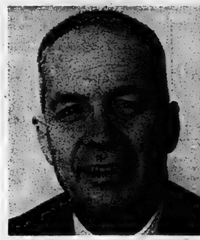

"Having lived in my all-electric home 4 winters with electric heating, I couldn't think of living with any other form of heat. It's clean, healthy and surprisingly economical—"

says Mr. Edwin Walker,
19 Norene Street, Midland, Ontario.

"My experience with electric heating has been one of profound satisfaction, maximum safety, utmost cleanliness, no maintenance problems and complete heating comfort—"

says Helen Drombolis,
531 South Selkirk Street, Fort William, Ontario.

Is electric heating revolutionizing modern living?

There is no doubt that electric home heating is already revolutionizing modern living. Thousands of Ontario homes now have it and progressive builders are installing it in many of the latest homes now being built. This revolution is happening because no other heating system can compare to electric heating for comfort, safety, cleanliness and trouble-free operation.

What is all-electric home heating? This is a unique system of home heating that is as easy to understand and operate as your electric appliances. When the weather gets cool (at any time of year) you just turn a dial. *At once your home is heated directly with electricity, through built-in units in each room.*

Electric heating gives you a choice of heating systems. Electric baseboard heating fits snug along the wall at baseboard level. Insulated electric cable is hidden in the ceiling or below the floor. And there are other units, some that can be flush mounted in the ceiling or walls.

WHAT ALL-ELECTRIC HEATING DOES FOR YOU

Only electric heating gives you custom-comfort. You can dial exactly and precisely the temperature you want for any room in the house. That's because electric heating offers you a thermostat *in every room.*

There's such a healthful atmosphere with electric heating—never too dry.

Electric heat is gentle and constant. There are no cold spots in the home or uncomfortable blasts of hot air.

A safety breakthrough in home heating. The entire system is *completely flameless.*

The world's cleanest heating system. Next to sunlight, electric heating is the cleanest in the world. It cannot create dust, soot, smoke or dirt of any kind. It is completely odourless.

You get more living space. Because electric heating doesn't need a furnace you have extra living area in the basement.

Low installation cost. Electric heating is easy to install. No furnace or fuel tank is necessary. A simple extension to your wiring system is all that is required. And with electric heating there are no annual maintenance costs!

However, any home with electric heating should be built to Hydro standards of insulation.

What about operating costs? In many municipalities the rate for electric heating has been reduced as much as 30% during the last 2 years. This means that in some areas it costs less to heat a home electrically than with other systems. In other places, the cost is about the same. In the few areas where rates are still slightly higher, the difference is negligible compared to the extra value electric heating gives you.

Guaranteed installation. Choose an electric heating contractor who is qualified to back his work with the industry recognized *Triple Seal of Quality* guarantee. This guarantee covers both equipment and installation.

THE LONG-TERM ECONOMY OF ELECTRIC HEATING PROVES THAT IF YOU ARE BUILDING OR BUYING A NEW HOME, WHATEVER THE SIZE, THERE IS NO REASON WHY YOU SHOULD SETTLE FOR ANYTHING LESS THAN THE CUSTOM-COMFORT, SAFETY AND CLEANLINESS OF THE HEATING SYSTEM THAT IS REVOLUTIONIZING MODERN LIVING.

For more information and estimates, contact your qualified electric heating contractor or your local Hydro office.

ELECTRIC HEATING FOR YOUR PRESENT HOME
If you are planning home extensions or parts of your home are not now properly heated, you can install supplementary electric heating for less than it costs to extend your present heating system.

LIVE BETTER ELECTRICALLY

your hydro

ACME ELECTRIC LTD. 57 CANNIFTON RD. DIAL WO 2-3425
FINKLE ELECTRIC LTD. 334 PINNACLE ST. DIAL WO 2-5331
HIBBARD ELECTRIC LTD. 31 WALLBRIDGE RD. DIAL WO 8-57[illegible]
LABELLE ELECTRIC 243 HERCHIMER AVE. DIAL WO 2-1125

TRUDY

"If you powder your nose by 7:15 we can see the newsreel, if you comb your hair by 7:35 we can see the cartoon, if you get your dress on by 7:50 we can see the co-feature, if you get your coat on by 9:15 we can see the main feature, if . . ."

Readers' Saturday Column

by Mary Moore

QUESTION:

Some years ago you published a recipe for Foolproof Sponge Cake. We enjoyed it very much but somehow I have lost the recipe. I was wondering if you would publish it again. Also a recipe for Fudge or Chocolate Cake using cocoa, moist and fluffy, for an 8 or 9" pan. Also how to change a recipe from baking chocolate to cocoa. I may say I find cocoa easier to digest — Mrs. H. B.

Dinner Menu

SATURDAY

Meat Loaf; Tomato Sauce; Pan Roasted Small New Potatoes; Parsley Carrots; Spinach, Watercress and Lettuce Salad with 1000 Island Dressing; Jekyll and Hyde Souffle; (see Wednesday); Tea.

ANSWER:

Thank you for reminding me of the Foolproof Sponge Cake. It appeared here June 14/58.

FOOLPROOF SPONGE CAKE:

1¼ cups sifted cake flour, 1¼ cups white sugar, ¼ teaspoon salt, 6 medium-sized eggs, separated, 2 tablespoons fresh, frozen or canned lemon juice, 2 tablespoons water, 1 teaspoon vanilla, ½ teaspoon cream of tartar.

Sift together 1 cup of the sugar, the flour and salt. In a large mixing bowl add to the egg yolks the lemon juice, water, vanilla and flour mixture and beat for at least 5 minutes with rotary or electric beater. Sprinkle cream of tartar over whites in large bowl and beat with washed and dried rotary beater until soft peaks form. Start slowly to add remaining sugar and beat until glossy and stiff and all sugar is added. Pour egg-yolk mixture over whites and fold in until smooth and yellow color is uniform. Pour into tube pan which has never been greased and bake at 350 deg. Fahr. for 40 to 50 minutes or until cake springs back when touched with finger tip. Invert on rack to cool 1 hour, then loosen sides carefully and pull cake from pan. Cut into 2 layers with long-bladed knife and apply filling as desired.

MIDNIGHT CHOCOLATE CAKE:

½ cup soft shortening, 1¼ cups sugar, 2 eggs, ½ cup cocoa 1 cup cold water, 1¾ cups sifted cake flour, ½ teaspoon baking soda, 1 teaspoon soda, ¾ teaspoon salt, ¾ teaspoon vanilla.

Cream shortening and sugar together until fluffy then beat in egg. Blend together cocoa and cold water. Sift together sifted flour, baking powder, soda and salt. Stir in flour mixture alternately with cocoa-water mixture and add vanilla. Pour into 9" square pan and bake at 350 deg. Fahr. 35 to 40 minutes. This may also be baked in 8" layer tins for 30 to 35 minutes.

To convert 1 square (1 ounce) unsweetened chocolate to cocoa, use 3 to 4 tablespoons cocoa plus 1 tablespoon shortening.

Women's Activities

WELLINGTON — The regular meeting of Unit II of the United Church Women was held August 13th in the Centennial parlour. It was the second joint meeting with Unit IV this summer and they proved to be most enjoyable.

Quiet music brought the meeting to order and Mrs. Hicks welcomed the members and guests.

Mrs. Pierson reported an invitation had been extended by the Burr's Church ladies, to all groups, to attend their special meeting August 14th in the Allisonville Hall. Mrs. Smithrim of Trenton is to be the guest speaker.

The meeting was then turned over to the program convener, Mrs. G. Tayler.

Mrs. Bishop was asked to take the worship service and to give the story of a well known hymn. She chose "Nearer My God To Thee." Mrs. Teskey read the story of Jacob's dream, which it is believed was the incentive for the writing of the hymn. This hymn written by Sarah Flower Adams has been a comfort to many during periods of stress and strain.

Sharon McNeill and Elaine Bishop sang the hymn as a duet. Their young voices blended beautifully and proved a delight to all.

The meeting following so closely the Wellington Village Centennial seemed such an opportune time to review the life of the church and its many organizations. Through the kindness of Mrs. Helen Harris loaning her historical note, Mrs. Tayler was able to present the dates of the founding of the organizations and recalled the names of the most interested people concerned with same.

Mrs. Tayler compiled and read a short interesting history of the first Methodist Church in Wellington erected in 1859, the burning of the church and parsonage in November 1896 and the present church which was built in 1897. The Women's Missionary Society was founded in 1891. Mrs. G. D. Platt of Picton organized this society. All the organizations were dealt with in the same manner, the dates and people responsible.

This completed a most interesting meeting and Mr. Truaxe closed the meeting with prayer.

The usual social half-hour followed.

WESTGATE PHARMACY
WO 2-3682
Open Daily 'til 10 p.m.
FREE MOTOR DELIVERY

GRANT FUNERAL HOME
68 North Front Street
BELLEVILLE - ONTARIO
DIAL WO 8-9119

Successful Living

(A Canadian Social Worker Helps with Human Problems)

Help for the Blind

By DORIS CLARK

DORIS CLARK

DEAR DORIS — I never miss your column, and get a lot of valuable information from it. Now I would like some information and my first thoughts turned to you.

I have my mother living with me. She is almost blind and she finds the time so long. I understand the Canadian Institute for the Blind will send out, free of charge, tape recorders and tape for the blind to use. Do you know where I could write about this? — FRANCES.

DEAR FRANCES—Right now the C.N.I.B. is switching their talking-book library over to tapes. This means that the reading which occupies several records and 18 to 20 hours may now be played off on one tape.

Write to: The Canadian National Institute for the Blind, 466 Union St. West, Kingston. Ask to have a worker in your area call on your mother. He will find out about your mother's eye condition, cause and treatment, from her and her eye doctor.

If her sight can be improved the Institute may be able to help. If the defect or blindness is permanent your mother will qualify for receiving tapes, or to learn a hobby such as knitting, weaving, basketry, leathercraft. She may be taught Braille.

If she were younger she would also be helped to find a job.

• • •

DEAR DORIS — Twenty-six years ago it was necessary for me to have an operation. My youngest son was nine days old. I had all the vital organs removed. No more children. No more sex. And what a terrible feeling that was. Then I was only 23.

Since then, and being a widow for a number of years, I have learned to live without sex.

I've read a lot of good things in your column, Doris. Now I'd like to see this in print to see if others, like me, don't agree that it would be nice to get a no-sex marriage or companion club together. That way, more of our kind could live happy lives, and not be alone and discarded at 40 or younger. What do your readers think? — VERY LONELY.

DEAR VERY LONELY — Many couples who have been denied anything more than warm affection are enjoying companionship within marriage. This happens when one or the other contracts a crippling disease — is confined to a wheelchair for life, or must nurse an ailing heart. You are not alone.

• • •

Confidential to BACHELOR — Here's your answer: "As soon as a young gentleman neglects all others, to devote himself to a single lady, he gives that lady reason to suppose that he is particularly attracted to her, and may give her cause to believe that she is to become engaged to him, without telling her so. A gentleman who does not contemplate matrimony should not pay too exclusive attention to any one lady."

So said John H. Young, in "Our Deportment" (1883). He would have said that going steady otherwise was for the birds (or teen-agers).

• • •

DEAR DORIS — I would like some advice — I am 12 years old, and as something to do in my spare time, I design dresses by drawing pictures of them. I think I am too young to start a career, such as designing dresses for catalogues and other magazines. What should I do? — "?"

DEAR QUESTION MARK—Keep on with your sketches. You're not too young to start dreaming about a career as a dress designer. Learn about fabrics; learn how to make yourself a dress. Then get all the basic education you can take, at public and high school and college, before you specialize.

• • •

(Doris cannot begin to answer all letters in the column. To make sure of an answer to your question, enclose a five-cent-stamped, self-addressed envelope.)

Women's Activities

NEIGHBORS' AID

2ND THURLOW — The Neighbors' Aid held their September meeting in the Aid Hall. The president, Mrs. B. Portt opened the meeting with Mrs. M. Mitchell at the piano.

Mrs. Doxtator arranged the following program: community singing; a poem entitled "Pickling," and a reading "Sowing Seeds of Kindness" by Mrs. Doxtator; a reading, "Welcome Guests" by Mrs. E. Vivian; a reading, "Sunsets for Sale" by Mrs. Charles Kierl; a spelling match with Mrs. E. Leeming and Mrs. O. Stratton choosing sides, which was won by Mrs. Stratton.

The election of officers will be held in the Aid Hall on September 23. The September baking committee is Mrs. Ron Atkins, Mrs. J. Weaver, Sr., Mrs. S. Stickney and Mrs. Kant.

Mrs. Kant will be hostess for the September meeting to be held in the hall on the 18th, with Mrs. F. Mitchell arranging the program.

The Aid will have a display at Shannonville fair of "Gifts for Grandfather's Birthday." Mrs. Portt is in charge of the display.

Mrs. Robert Atkins paid tribute to Betty Anne Portt for her honor standing and award won in June. Betty Anne is attending Queen's University, and she was wished every success.

Lunch was served by Mrs. H. Grills, Mrs. E. Grills, Mrs. J. Milne and Mrs. C. Howard.

WAS RICH CARGO

The costliest air freight ever to pass through Copenhagen was a consignment of 70,000 mink skins worth $1,400,000 bound for the U.S.

Re-Opening
The Iris Lohnes School of Dance
● TAP ● ACROBATICS ● BATON
● BALLET ● JAZZ DANCING
WILL BE TAUGHT AT STUDIO
11 LEE AVENUE BELLEVILLE
REGISTRATION CALL:
WO 2-1592

Tanner Clan Holds Reunion

The Tanner family and descendants held their 7th annual reunion recently at Glen Allen Park, Marmora with approximately 86 persons in attendance.

The president Russell West welcomed everyone after which two minutes silence was observed for those who have passed away. The secretary, Mrs. Laura Post, Belleville and the treasurer, Mrs. Bess West gave their reports.

The new officers elected for 1964 were as follows: president — Mr. Leonard Jones, Tweed; vice-president — Mr. James Howe, Mimico; secretary — Mrs. Violet Jones, Tweed; treasurer — Mrs. Marie West, Stirling.

Next year's reunion at Tweed Memorial Park will be held the second Sunday in August.

Prizes were awarded to Mr. and Mrs. W. C. West for the oldest married couple; to Mr. and Mrs. Nolan Peters for the most recently married couple; to Mr. and Mrs. E. Curry for coming the farthest; to Mr. and Mrs. Arthur Parks for having the youngest children present, and to Mrs. William Henley for the largest family present.

Races under the supervision of Mr. Bill Clare, Mr. Harry Henley and Mr Victor Henley were held and a peanut scramble was enjoyed by the younger children

Women's Institutes

BONARLAW W.I.

BONARLAW — The W.I. members and visitors met at the home of Mrs. Gerald Broadworth on Wednesday afternoon.

Mrs. M. Cassidy presided and opened the meeting. Mrs. W. J. Barlow dealt with the correspondence.

This being the centennial year of the township hall, arrangements were discussed and further arrangements laid over until next meeting to be held at the home of Mrs. James Spry on September 18th with grandmothers in charge of the program. It was learned Mrs. Thomas Webb, a valued member is a patient in Peterborough Civic Hospital.

A remembrance is to be sent Mr. and Mrs. Arthur Reid who are celebrating their 40th wedding anniversary. Mrs. Reid is an active member of W.I. Mrs. W. McInroy and Mrs. G. Williams, conveners for education were in charge of the program.

Mrs. McInroy gave an address on education. During her talk she gave the address of Miss Cora Bailey at the conference in 1962 on "Aims of Education." It was printed in the Courier magazine.

Miss Joan McInroy played a piano solo. Mrs. W. J. Barlow gave a humorous reading, the Women's Institute.

Little Karen Rowe sang two solos. Mrs. W. McInroy put on a contest and Mrs. George Williams demonstrated antiques of every description. Each member was asked to piece and donate an 18 inch quilt block at the next meeting. Prizes will be given at the grandmothers' meeting.

The hostess and assistants served a dainty lunch.

The Experts Say

Must Understand Basic Principles of Cooking

By PATRICIA RUSAK

TORONTO (CP)—Etta Sawyer has a simple cooking philosophy—"play it by ear."

And she persuaded other women to do as she does, while demonstrating in the kitchen theatre of the Women's Building at the Canadian National Exhibition.

Detailed recipes are unnecessary if you understand the basic principles of cooking, says Mrs. Sawyer, a cooking teacher who learned culinary art from her mother and grandmother. The latter once was chef for the House of Esterhazy in the old Austro-Hungarian empire.

Even international specialities become second nature "when you understand why you are doing the things you are."

A pasta, Mrs. Sawyer says, is basic to the cooking of almost every nationality. If you can make a pasta, you can make dishes as different in character and flavor as Chinese won ton, Italian ravioli and Polish pierogi.

MAIN FILLINGS

For won ton, the small dough squares are filled with a veal or pork mixture and soya sauce "which is simply molasses, vinegar, salt and pepper."

The meat filling in ravioli is of beef with tomato flavoring and favorite Italian spices—sweet basil and oregano. Polish cooks use fillings of potato and cheese, often sauerkraut or even fruit.

Beef Stroganoff and Hungarian chicken paprikas are dishes of the same type. "It is the addition of sour cream which adds the flavor to both." But the Russians prefer to use beef while the Hungarians use chicken.

Strudel is claimed to be a German dish but its basic principles — alternating layers of butter and dough—is used by cooks of many nationalities, Mrs. Sawyer says.

Homemakers are often frightened from making an international dish by its name alone. "But just read over the ingredients and you will recognize it as something with which you are familiar."

"Tournedoes a la Bearnaise," for example, sounds complicated but is simply the tournedoes of the beef fillet prepared in a sauce similar to mayonnaise "which most women know how to make."

One of the dishes Mrs. Sawyer is often asked about is borscht. "And most women want to know how to avoid the stained hands which result from grating fresh beets."

SIMPLE SOLUTION

Her solution is simple—use a meat stock instead of starting with fresh meat and then use canned, cooked and grated beets. "The long boiling time required by fresh meat and beets is eliminated."

Her recipe for borscht: Melt two pounds of bacon or other fat in a pan and add two cups of finely shredded beets, two sliced onions and salt and pepper to taste. Cover and cook slowly until soft and then stir in two tablespoons of flour and two cups of stock. Stir until the soup comes to a boil and simmer for 10 minutes. Carefully stir in ¾ cup sour cream.

Mrs. Sawyer recommends adding plain boiled potatoes and chopped fresh dill just before serving.

But she won't give a recipe for a casserole. Basic ingredients are a sauce and a backbone (rice or noodles) but while she will teach how to make a sauce, "from there on you can let your imagination run wild."

Women's Activities

WELLINGTON — An executive meeting of the United Church Women was held August 28th in the centennial parlor with eleven members present. The president, Mrs. H. Pierson, opened with prayer. It was recommended that the unit membership be the same for the coming year.

Owing to the resignation of Mrs. F. Brimley, leader of Unit I, Mrs. Helen Campbell has accepted that leadership for the remainder of the year. Plans were made for the bazaar and tea to be held December 4th; also plans for entertaining the outlying groups on October 24th at 2:30 p.m. were completed.

A nomination committee consisting of Mrs. B. Cronk (convener) Mrs. G. Parks, Mrs. C. Burr, Mrs. N. Foster and Mrs. L. Palmer was appointed, the report to be presented at the November general meeting.

Wife Preservers

A few drops of olive oil, added to the rinse water, make laundered pigskin gloves much softer.

SHOWS FAST RISE

Sales of quick-frozen foods in Britain rose 700 per cent between 1955 and 1962 to a value of $168,300,000.

DO YOU HAVE...
—a marital problem
—trouble with your children
—difficulty in budgeting your income

If so, the Children's Aid Society can be of help and invites you to talk it over with one of the members of its family service department staff. You will find them sympathetic and understanding of your problem and desirous only of helping you to help yourself. There will be no obligation on your part and you may terminate the contract at any time.
The Society's offices at 63 Moira St. West are open from 8.30 to 5.00 o'clock Monday to Friday each week. For your own convenience it is suggested that you telephone for an appointment. Your call will be treated with complete confidence.
In Belleville this service to families is supported by the Belleville United Appeal.

GIFT WRAPS

HEAVENLY
Gift Paper, Ribbon, Tags, Seals, and Gift Trims too! You'll find them all in our Gift Wrap Department.
Hallmark Gift Wraps
COUTTS CANADA
Roluf's MUSIC & CAMERA CENTRE
227 FRONT ST. WO 8-5561

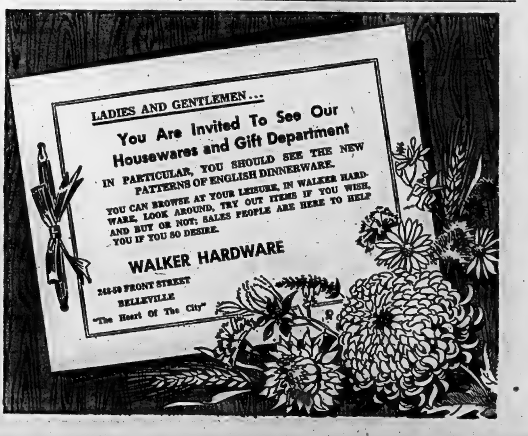

Wedding

LALLY — O'CONNELL

Standards and sprays of white snapdragons, gladioli and 'mums decorated the altar of St. Peter's Cathedral for the wedding on August 17th of Louise Agnes, daughter of Mr. and Mrs. Michael O'Connell of Peterborough to Thomas Joseph Lally, son of Mrs. Lally and the late Edward Lally of Belleville. Rev. J. F. Coughlan performed the marriage. Wedding music was by Mrs. Gerald O'Rourke at the organ and Anthony Noble soloist.

The bride wore a designed gown of peau de soi with a flowing chapel train. It had long pointed sleeves and a scooped neckline beautifully edged in bridal wreath lace. Her bouffant veil of tulle illusion was caught up with a crown of laminated flower buds and leaves, and she carried a cascade of white sweetheart roses and stephanotis. She was given in marriage by her father.

Her attendants, Miss Carol Davis of Toronto, maid of honor and Miss Elizabeth Lally of Belleville, wore azure blue silk organza dresses with bell-shaped skirts, matching picture hats, and carried bouquets of white and yellow carnations.

Flower girls, Misses Mary Margaret Dandeneau of Toronto and Mary Kay Briceland of Lancaster, New York were in dresses of white Sweetheart roses and carried baskets of the same.

The bridegroom was attended by Joseph O'Neill of Belleville and ushers were Donald O'Connell, Bernard O'Connell and Neil Bernard O'Connell and Neil Driscoll of Toronto.

At the Peterborough Golf and Country club, the bride's mother received wearing a gown of brown satin brocade complemented with mocha accessories. The bridegroom's mother wore pink shantung with matching accessories.

The bridal couple left for a wedding trip to Bermuda, with Mrs. Lally wearing an antique white wool boucle ensemble with brown accessories. She carried a corsage of Johanna roses when going away.

Country Club 'Thursday' Golf Winners

Mrs. Phyllis Dyble won the Bay of Quinte Country Club women's division consolation award defeating Mrs. Doris Bradford in the final match.

Winners of the July Thursday afternoon tournaments were, in order, Ana Ryan, Vera Levine, Monica MacDonald, Betty Walmsley, Betty Ingram, Helen Lewis, Eva Ketcheson, Dolly Diamond, Phyllis Dyble and Vera Fairman.

August winners were, Betty Walmsley, Lilian Macfarlane, Hilda Dolan, Monica MacDonald, Doris Trill, Helen Lewis, Doris Hogle, Phyllis Dyble, Alice Stuart, Ana Ryan and Muriel Joss.

The final Thursday tournament of the season will be held on September 19 with the closing field day of the club slated for September 21st.

A number of club members will take part in the Picton Golf Club's "Mr. and Mrs. Tournament" tomorrow.

Observe 52nd Anniversary

Married fifty-two years ago at St. George's Cathedral, Kingston, Mr. and Mrs. William E Loyst were honored by members of their family on Saturday August 31st at their home in Arden, when the couple were presented with fifty-two roses to commemorate the occasion.

Mrs. Loyst, the Arden news correspondent for the Ontario Intelligencer was the former Sadie Lutz of Oso Station near Sharbot Lake. Mr. Loyst, born in Arden has resided there for all his 79 years.

Of their family of ten, those present were Mr. and Mrs. Elwood Loyst, Cheryl and Richard of Oshawa: Mr. and Mrs. Ivan (Lillian) Ferrier and son Arden of Kingston; Mr. and Mrs. Lyle Loyst of Scarborough; Mrs. Laura Martinson of Henderson; Mr. and Mrs. Frederick (Victoria) Thompson, Joan and Allan of Belleville; Signalman Patrick Gregor of Camp Petawawa, one of the couple's 25 grandchildren was also present for the occasion.

Mr. and Mrs. Loyst have nine great grandchildren.

Queen Elizabeth as a Housekeeper

By Helen Carthcart

NO one writes of the Queen with closer sympathy and insight than Helen Cathcart, author of the Queen's biography and other royal books. Here's the story of how Her Majesty has made Windsor Castle her own intensely personal setting, a home where she delights in having everything 'just right.'

LONDON—(Special to The Ontario Intelligencer) — "She has brought the sunshine in and chased out the clustering shadows . . ." So wrote Queen Ena of Spain when she visited Windsor Castle not long ago and, after a gay family dinner, our own Queen showed her round the rooms she has recently had redecorated.

Queen Ena remembered the unoccupied Windsor rooms of her childhood—"dead rooms," she called them then — full of dust-sheathed furniture where the royal small fry played hide-and-seek with delicious terror. Now she found them aglow with light and space, furnished with fine modern pieces that drew unexpected yet sympathetic nuances from their old ancestral setting.

One afternoon the Queen and Prince Philip got together with Sir Hugh and Lady Casson to judge the effect of vivid white and pale bone wallpapers pinned up in rooms that been hung with faded damask as long as anyone could remember.

The Cassons are a distinguished husband-and-wife team in contemporary interior design and the demonstration was so promising that the Queen commissioned them to remodel and furnish a set of rooms in the Edward III tower in the distinctive and elegant style of today.

Few people have heard of this exciting royal home-making project, understandably because the intrusive camera could mar the surprise and spoil the Queen's own enjoyment in showing the rooms to her guests.

THE QUEEN CHECKED DRAWINGS

The high arched windows and curved inner walls were challenging features and the Queen no doubt had them in mind when she took an hour off one day to explore a new modernist circular hotel near London airport. The Queen experimented herself with drawings and models, fabrics and carpets. She spent an afternoon with a friend leafing through some wallpaper pattern books to acquaint herself with current designs. Moreover, to ensure that the furniture represents the best of our time, Her Majesty invited a jury of the Furniture Makers' Guild to scrutinize every piece she bought.

The Guild Mark — their certificate of quality — was awarded to eighteen pieces, from dressing-tables to armchairs, an indication that posterity is unlikely to fault them for quality of materials or workmanship. Some were specially designed for the Queen. But many were in fact standard mass-produced furnishings such as you or I can buy.

Perhaps few of us realize how seldom Windsor Castle was occupied in preceding reigns. The private apartments came to life only for Easter week and royal Ascot. King George V and Queen Mary were contentedly snug in London. King George VI and the present Queen Mother preferred their quiet weekends at Royal Lodge. In engaging contrast, the Queen has made the Castle very much her own home.

A startled cleaner once reported, "'Someone has been moving the furniture in the Green Drawing Room. We've moved it all back again!" But it turned out that the Queen and Prince Philip had been shifting the heavy Regency furniture themselves to see if they could create a more sociable atmosphere.

The pieces were freshly replaced exactly as they planned. In King George's day the rooms were photographed for the servants' reference so that nothing need ever be changed. But the Queen prefers variety and Houshold officials say, "We're switching things around the whole time."

USES SMALL APARTMENT

The Queen prefers to work in her living-room, her "everyday room" as it is sometimes called. So a formal study with a big double-sided desk was turned into an intimate dining-room and a small room used for filing cabinets nearby became an extra kitchen.

Whenever the Queen arrives at Windsor she always sees her housekeeper, Mrs. Edith Holmes, who has been on the Windsor staff for 18 years. The Queen discusses her plans and deals with any special problems that have arisen. A memo pad on the royal desk with a printed heading, "Memorandum from Her Majesty The Queen" is ready for day-to-day instructions and proves more convenient than the house telephone.

"The windows are so high that one must not have narrow fringe on the palmets," was a typical staff message in the Queen's writing when new curtains were under discussion. Or the housekeeper may be reminded that an anticipated guest suffers from an allergy and should not have flowers in her room. In this way, the Queen necessarily delegates her housekeeping duties and yet remains in supreme control.

Many standing instructions also insure smooth efficiency, as in any large household. In the Queen's sitting-room, for instance, there hangs a large portrait of Queen Charlotte with her plump and amusing baby. The dominant draperies are mulberry red and blue in color and the flowers arranged nearby must always be matched in color harmony. In the same way, an occasional room at the Castle contains an unequalled array of plaques, medallions and ornaments in blue Wedgwood and only two members of the staff are permitted to keep this priceless collection in order.

When the Queen decided to spend more time at Windsor, she found great enjoyment in rearranging many of the personal things from her early married days in Clarence House. There is a satinwood chest of drawers of bedroom style, for example, in which the Queen likes to keep her everyday odds and ends. Her Majesty has a very fine Chippendale mahogany desk which formed a wedding gift from the people of Berkshire — and where is it better used than at Windsor, the Queen's Berkshire residence?

GIFT PIECES USED

Nearly everything around the Queen rightly has special significance. (Even her bedside rug was a gift from a Melbourne arts group and the Queen is fond of a workaday oak standard lamp made of wood from the blitzed House of Commons.) Luncheon guests are probably unaware that the fruit dishes were from the Australian government, that the silver was a gift from the Grenadier Guards. But the Queen knows.

Even the carpets underfoot at Windsor have a story to tell, from the lovely Aubusson presented by General de Gaulle to the huge floral Wiltons, with the initials 'V' and 'A', made for Queen Victoria. The Queen has resourcefully had some of her rather threadbare carpets patched underneath with canvas but the Wiltons went back to the factory. Visiting a textile exhibition, the Queen stopped by at the Wilton stand and enquired with mock gravity, "And how are my carpets getting on?" It helped to hasten repairs!

Similarly, when a new carpet was needed for the White Drawing Room, Her Majesty stipulated that it should be typical of our time and should thus be devised from the Commonwealth. In one piece, over ten yards square, the carpet was woven in Hong Kong, the backing being of Pakistani cotton yarn and Malayan latex, the wool from New Zealand and the United Kingdom.

Before the Queen became chatelaine at Windsor, little had been done in the way of renovation for some years. There were no wall or bedside lights and the central heating was on a restricted circuit. But the maintenance budget was equally restricted and the Queen found that if she needed electric convectors, her quick labor-saving solution to the heating problem, economy was essential in buying new curtains.

FABRIC RESTORER

Stocks of silk and damask are, of course, kept in store for repairs to curtains, walls and upholstery. Lengths of material are laid out in the sun to fade and thus match the old. Yet some fabrics are irreplaceable. Not long ago the Queen heard of the remarkable success achieved by Lady Meade-Fetherstonaugh in restoring old fabrics with infusions of the herb saponaria. The traditional recipe is used at Uppark, a house owned by the National Trust in Sussex, and the Queen went to Uppark to see for herself.

She watched the infusion sprayed or brushed on the old brocade, the flaccid threads regaining color and strength. As a result, saponaria is being tried at Windsor and I hear that worn 18th century upholstery has responded favorably to treatment.

A peculiar difficulty of Windsor housekeeping is that the contents are technically the responsibility of the Lord Chamberlain while the structure is in the care of the Ministry of Works and both departments have to keep watch on expenditure.

The Queen put up for a long time with a bathroom so inconvenient that she had to climb into the bath from the back, and so high—with its 20-foot ceiling — that it was almost impossible to heat. Eventually a false ceiling was put in, and the room was tiled in white, with a six-foot bath to match, but the finishing touches were left to the Queen.

ASKED FOR DESIGNS

Characteristically she asked young textile design students of the Royal College of Art if they would like to submit designs for curtain material for her personal bathroom. A final selection of the work of five students was offered and the Queen chose a rose design by Brenda Noble, which incidentially did much to launch Miss Noble's carer as a fabric designer.

The Queen once said in a forthright way that "woman's paramount duty will always be in the home" but she has summed up her philosophy as the chatelaine of Windsor Castle in even closer terms. "A people whose level of good sense in art was once reflected in the furniture of Chippendale and Hepplewhite cannot rest content," she once said. "It is for us to establish that beauty is as essential to utility as it proverbially is to truth."

Miss Lynda J. Bateman, daughter of Mr. and Mrs. William Bateman, 14 Holloway St., Belleville, has received word that she has been awarded a first class honors scholarship from York University, Toronto, amounting to $500. This was awarded to Lynda for attaining first class honors in the Grade 13 examinations. This scholarship is renewed each year providing first class standing is maintained.

SOCIAL and PERSONAL

ENGAGEMENT NOTICE

Mr. and Mrs. Clifford A. Brown, 24 Colborne Street, announce the engagement of their second daughter, Rosalind Annetta to Albert (Ab) Maxwell Wright, youngest son of Mrs. Henry Wright and the late Mr. Wright. Marriage to take place on Saturday, October 5th, in Tabernacle United Church at 2 o'clock.

* * *

ENGAGEMENT NOTICE

Mr. and Mrs. Jack F. Tory, 176 Cherry Gardens, announce the engagement of their younger daughter, Linda Dale, to James D. Lovelace, son of Mr. and Mrs. Morley Lovelace of Belleville. Marriage to take place at Bridge Street United Church at three o'clock, Saturday, October 5th, 1963.

* * *

Mrs. Amy Gulliver, 106 Cannifton Road, is a patient in Belleville General Hospital.

* * *

On Friday afternoon, Mr. and Mrs. Newt Wilbur, Miss Beth Wilbur and Bill Seymour, all of Belleville, motored to Toronto, where with Mr. and Mrs. Bert Bennion of Pete's Point, Mr. C. J. Scantlebury of Cobourg, Mrs. A. Whitely, Mr. Skip Whitely and Miss Merle Tullson, they attended the Nat King Cole Show at the O'Keefe Centre.

NO FISH SHORTAGE

Every year the fishing port of Yarmouth, England, presents Queen Elizabeth with 100 herrings.

Going Places

Hot Summer Not Necessarily Best Time to Take Holidays

By SHIRLEY and BOB SLOANE

So the Labor Day weekend is past and you haven't had your vacation yet. Well, congratulate yourself. You're one of the lucky ones.

The idea that summer is the only time to travel may have had some validity once, before the days of air conditioning when it was too hot to work, and the only way to get away from the heat was to flee to the seashore or mountains — where it was usually as hot as anywhere else.

But the world goes on regardless of season, and in many ways, a lot more interestingly. During the summer, it's more expensive to travel, to eat, and to sleep — wherever you go. It's also more crowded. And as a crowning injustice, many of the people you'd hope to meet are away themselves, and many of the things you'd want to see, (plays, museums) may be shut down for the summer.

Most important, much of what the world has to offer is at its best at other times. Consider:

Some places don't really have seasons, or the so-called high season isn't nearly as reliable, climatically, as the off-season. Southern Florida may be very pleasant in winter, for example, but it may also be cold. And Gulf Coast winters often send citizens flocking to the Gold Coast to shake the shivers. Southern California is too hot and humid in summer, while San Francisco varies little in climate from solstice to equinox.

ALL THE SAME

Among places where you can hardly tell winter from summer, except maybe in the wallet, are Mexico, Hawaii, the Caribbean Islands and Bermuda. Among tourist magnets that are at their climatic worst in summer are Arizona, Egypt, Israel, India, most of Europe (though that's when most people want to go) and a few dozen other desert or tropical spots that would make you wish you were back in the air-conditioned or well-ventilated places where you spend the other 50 weeks of the year.

As a matter of fact, it's a lot easier to find warm places in winter than cool places in summer. Among them are the American Southeast and Southwest, the West Indies, and the entire continents of South America and Australia — where the seasons are the opposite of ours.

So much for climate. What other reasons for off-season travel?

Japan's famed cherry blossoms burst forth, like other blossoms, only in spring. So do Washington's. So do Holland's tulips.

The time to see one of the world's rarest sights, Scandinavia's midnight sun, is in the spring.

Those who glory in autumn foliage will find it, naturally, only in autumn. Among the places where they are at their best are Colorado, New England and New York State.

Festivals? There are roundups and rodeos in the west from now on, also state and county fairs in the next county and the one after that as far as the eye can see. Munich has its Oktoberfest, the world's largest beer-blast. The Scandinavian countries have a coordinated art and music festival in the late spring. And carnivals in Rio, Port-of-Spain, New Orleans, and many other cities throughout the world can come only at Lent.

OTHER REASONS

Other practical reasons for non-summer travel:

It's more comfortable. Air travel cooler, and the unavailability of an air-conditioned hotel room is no longer a calamity.

It's cheaper. Special off-season rates go into effect in nearly all forms of public transportation, as well as hotels and resorts.

The food's better. There aren't so many tourists to feed in the restaurants. And the service is better — there aren't so many tourists tipping big.

Space is available on carriers and in hotels. You can change your plans with a freer mind.

You'll appreciate a vacation more in the fall, winter or spring. You work harder in those months than in the summer, and have greater need of rest and diversion.

For those who still relish the summer, a month or two of it is still left in many parts of the world. As for us, we've had a pleasant few weeks between trips fishing and golfing at home. Now hand us our hunting rifle, skis, hats and coats; we'll keep busy until the torpor of summer lulls us again.

COME FROM SOUTH

Pineapples are believed to have been first cultivated by Guarani Indians in Paraguay and Brazil, says the National Geographic Society.

ONTARIO MADE
BALDWIN
TRANSISTOR
ORGANS $996. up
at
BRADLEY
PIANO and ORGAN CO.
347 Alfred St. at Princess
Kingston
1273 WELLINGTON STREET
—TERMS—
Dial LI 6-4338
MAIN STORE:
OTTAWA Tel- 729-1463

BEAUTYCRAFT
Hair Styling

WISHES TO ANNOUNCE
MRS. SHIRLEY ASHLEY
(NEE MULHOLLAND)
HAS JOINED OUR STAFF
AND WILL BE PLEASED TO SERVE
OLD AND NEW CUSTOMERS
CALL WO 8-8963
15 GREEN STREET WEST HILL

ARTISTIC
PICTURE FRAMING
FRED B. HUDSON
168 Bleecker Ave., Belleville

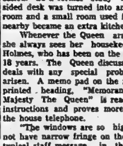

WANTED - LADY BOWLERS
FOR
TUESDAY AFTERNOON LEAGUE
CONTACT
EILEEN CHAPLIN WO 8-3572
OR
JO. CLENDENAN WO 2-1882

—INTRODUCING—
Mr. GEORGE WEBB
DRIVER SALESMAN
FOR

ADVANCE DRY CLEANERS
62 DUNDAS STREET WEST BELLEVILLE, ONTARIO
GEORGE'S PAST EXPERIENCE IN THE DRY CLEANING PROFESSION WILL ENABLE HIM TO SERVE YOU BETTER AND ASSIST YOU WITH YOUR DRY CLEANING NEEDS.
FOR FAST EFFICIENT TOP QUALITY SERVICE —
DIAL WO 2-5335

THE "ITEMS"–THOUGH NOT-FOR-SALE–ARE PRICELESS and Will Be
In Our Windows NEXT THUR. - FRI. - SAT.
DOWNTOWN HARDWARE STORES

A Nation in Revolt

Kenya as Viewed Through Eyes of Canadian Student

By James McAuley

ARTICLE 2

NAIROBI, Kenya — On June 1, Kenya assumed control of her domestic affairs. For the indigenous Africans, this event marked the end of the longest and most violent racial revolt in all of East Africa. But while the revolution has been fought and won, its leaders are themselves now immersed in deep and very serious conflict.

For that strategic void of dominant power left by the white Europeans has not as yet been filled by either the regional or central governments. The constitution hammered out in London last spring attempted a compromise between these two opposing factions. Substantial powers over administration, local government, law and order are diffused to the seven Regional Assemblies. However, a strong Bill of Rights was traded by the centralist KANU leaders for the decisive federal powers over security and major revenues. With this constitution as law for only two and a half months, both sides seek the precedents in practice that will allow one or the other faction to fill the power void. The final Constitutional Conference is set for September 25 in London.

BIG TRIBAL DIFFERENCES

However, the present conflict is not merely a struggle between the principles of federalism and regionalism; if this were so, one could simply refer the KADU regionalists to Madison's Federalist' papers, and proceed to support Mr. Kenyatta's centralist KANU government on functional academic grounds. But in fact this conflict cuts far more deeply across national life than the foregoing would tend to suggest.

Primarily I think, the central conflict arises from very real tribal differences and rivalries that neither party has yet been able to transcend. Just as in Canada where a successful party must draw support from both of our cultures, so in Kenya the tribal barriers must be overcome. And the present failure in this lies ultimately not with the parties that grew up very recently, but rather with the British Colonial Office that refused their growth for so long.

It has been written of the great Western parties that their peculiar genius lies in an ability to control and direct the domestic struggle for power. If the Mau Mau uprising and now the threat of civil strife were to be averted, surely, the course should have been to absorb the dynamic African leaders within a successful national party system.

LEADERS CAUSE CONFLICT

This was not the case. Thus Kenya's political conflict has been further aggravated by the three or four public figures who are personally involved in the situation. In struggling for personal power beyond that which their parties can offer, they tend very often to take an extreme and popular view where a moderate stand would be more realistic if less advantageous.

Very recently, for example, Prime Minister Kenyatta with Mr. Mboya, his heir who is more or less apparent, and several centralist KANU ministers staged a political rally in the heart of KADU Opposition strength — the coast region. At one point in his very impressive and emotional address, Mr. Mboya seized the morning papers that had suggested the rally was a party move for support; he tore them up and thrust them to the ground. Instantly several aides rushed up and set fire to them. This had the effect of inducing everyone to throw his newspaper into the fire. The spectacle at Mombasa stadium recalled to mind the heaps of books burning in the streets of Hitler's Berlin.

THREATS AND DEMANDS

The KADU Opposition, led by Mr. Ngala of Coast Region, has countered and provoked government action with threats of its own. Demands for regional autonomy have come from the Rift Valley and the Coast; and these demands are backed up with threats of secession. Apart from attempting to secure his own power, Mr. Ngala appears to be fighting for a just cause.

As President of KADU and Premier of Coast Region, he is recognized leader of the many minority races and groupings in Kenya. These smaller groups and tribes fear the strong alliance of inland Luo and Kikuyu tribes that dominates the KANU government of Mr. Kenyatta. They feel that their rights can be protected only through a strongly regional constitution.

As the situation stands, it is virtually impossible for the central government to strengthen its position through a legal amendment to the constitution. In view of the extreme positions taken and of the kind of public diplomacy being used to secure support for those positions, the use of physical force becomes a real and contant danger. Both of the key figures, Mr. Mboya and Mr. Ngala, are noble and rational men: The former is a respected statesman in many countries, and the imposing Mr. Ngala is hereditary King of the influential coastal tribe — the Giriama. They have quarreled before at the conference tables in London and Nairobi.

However, a resolution to the present conflict must mean defeat for one of these men. When I asked Mr. Ngala his reaction to the KANU use of force in instituting a new centralist constitution, he replied that he was prepared to counter any force with force of his own. And all through the hot summer months this wretched threat of war has hung in the atmosphere of Kenya.

(Continued on Monday)

They'll Do It Every Time — By Jimmy Hatlo

Major Party

(Continued From Page 1)

islated for its own scheme.

ACCUSES PREMIER

Meanwhile, Mr. Wintermeyer accused the premier of putting on a show of co-operating with the federal pension plan but having no intention of accepting it.

"Who does Mr. Robarts think he is kidding?" the Liberal leader asked an election meeting audience of about 300 at Chatham.

Earlier, at a press conference in St. Thomas, he described the pensions issue as still the key one of the campaign and said he intends to keep it alive until Mr. Robarts makes some drastic revision in the Ontario plan that will allow the federal pension plan to proceed.

Without such a revision, the national plan was doomed.

'Ontario industry cannot afford two such plans and Ontario workers cannot afford them either," he said.

ATTACKS SPOONER

Mr. Wintermeyer also attacked at Chatham Municipal Affairs Minister Spooner for "wild and stupid words" in the minister's replies to Liberal charges that the auditors report on the Eastview municipal investigation was doctored by the government.

He repeated his accusations that the report of the auditors on the affairs of the Ottawa area municipality was doctored.

At a coffee party at the YMCA building in St. Thomas, the Liberal leader hit back at allegations that the Liberals are carrying on a mud-slinging campaign.

"We do not condone mud-slinging," he said, "But I am determined that we will call a spade a spade." The Conservative government was ridden with scandal and ineptitude.

CRITICIZES RECORD

At a rally in Timmins, Mr. MacDonald said in his criticism of Mr. Wintermeyer:

"His record in the House proves that Wintermeyer could not fight his way out of a wet paper bag.

"He is equipped with a few very capable Madison Avenue boys who are writing tough speeches which are completely out of character for the weakest boy in town to proclaim from the rooftops."

Mr. MacDonald promised that a vote for the NDP would mean automobile insurance at cost and wider coverage at rates one-third less than charged now by private companies.

At a press conference at Kirkland Lake, he criticized the government for not making credit easier for Northern Ontario secondary industry.

In a pre-recorded free - time CBC television broadcast, Mr. MacDonald plugged for the removal of the economic barrier from higher education.

Social Workers

(Continued From Page 1)

with the aim of reducing the number of hard-core, chronic welfare recipients.

This was impossible in the present "quicksand" of overlapping agencies and restrictive regulations. Some civil servants in the provincial and federal governments took pleasure in writing regulations that nobody else could understand.

WANTS NO STRINGS

Prof. Morgan said the senior governments should make welfare grants to local governments without strings attached.

"Repetitious financial checks are wasteful and ineffective."

He said welfare officials sometimes are "lamentably bad" and have a low morale because they lack practical training. University education and on-the-job training were entirely different things.

Most provinces had too much centralized welfare administration and a trend toward devolution of authority had begun. It would be wrong for every last village and hamlet to have its own welfare service, but local control was vital. City and county officials seemed best suited to handle the job.

There were more than 500 pieces of legislation governing welfare programs in Canada and most of them had been written by non-lawyers who were not sufficiently aware of the rights of the individual.

Mr. Morgan said the provincial welfare departments should allocate grants on a population basis and set uniform policies and objectives. The rest should be left to local authorities.

CLAIMS RECORD

LONDON (Reuters) — The Daily Mirror claimed Friday to have had a net daily sale during August of 4,852,000 copies—"the highest average for a month ever achieved by any newspaper in the western world."

Given 10 Years For Wounding Prison Guard

MONTREAL (CP) — Laurent Levesque, 35, accused of wounding a prison guard with intent to maim during an escape from St. Vincent de Paul Penitentiary last November, was sentenced to eight years in prison Friday.

Levesque, Robert Cyr who had earlier been sentenced to 10 years for his part in the break-out, and Paul Gilbert, 39, were "trusties" alowed to work outside the prison wall when they escaped.

Seek Way

(Continued From Page 1)

conference, although Quebec also was known to have rejected the plan.

Attorney - General Robert Walker of Saskatchewan, one of 1,500 lawyers at the CBA convention, said the 1961 formula failed because it attempted to increase provincial rights to benefit French Canadians.

MUST BENEFIT ALL

It was a mistake to equate the French Canadian with Quebec. "Any move to ensure racial equality must benefit French Canadians across Canada."

In an interview, he said Saskatchewan still supports a proposal made at the 1961 conference under which a constitutional amendment would be possible when it was approved by the federal Parliament and two-thirds of the provinces with two-thirds of the population.

This would give both Quebec and Ontario a right of veto, a condition Saskatchewan was prepared to accept.

He described Mr. Chevrier's proposal as "a step ahead of anything heard at the last conference" because the justice minister had intimated the study would not only be to obtain an amending formula but to streamline the constitution.

"In its present form the constitution is sterile and restrictive. It must be redeveloped and reconstituted to ensure equality and to enshrine the rights of our dual nationalities."

Mr. Walker said Saskatchewan would support a constitution under which a province could reject a federal program but the program could be carried out to benefit other provinces.

U. S.

(Continued From Page 1)

died in Trinidad, the victim of yellow fever.

In the Lake Erie battle, Barclay's force consisted of six ships. However. They were generally larger than the American ships and out-gunned the Americans 63 to 54.

None of the ships was considered either large or fast for its day. The smaller gunboats were about 50 feet long. The Lawrence, Perry's flagship, was only 120 feet long and the Detroit, Barclay's flagship, was 126 feet.

On Sept. 10, 1813, the Americans, near Middle Bass Island, spotted the British fleet on the horizon. Then things started going wrong for Perry.

U.S. FLAGSHIP HIT

Perry's vessel and a gunboat, Caledonia, suddenly were the only American ships in the battle. Lack of wind kept the others out of range and for nearly two hours the two largest British ships, the Detroit and the Queen Charlotte, litterally ripped the Lawrence to pieces.

Of the 103 men aboard the Lawrence, only 20 escaped unhurt.

Barclay, who had lost an arm in an earlier naval battle, was wounded twice.

Finally, after the Lawrence had been completely disabled, the winds freshened and the Niagara moved into the action. Perry left the crippled Lawrence and in a rowboat went to the Niagara.

Perry then veered the Niagara between the British ships and started raking the battle-weary Britons from both sides. In 15 minutes—about 3 p.m.—the British ships surrendered.

The fleets had about 500 men each. Of the Americans, 27 were kiled and 96 wounded. The British suffered 41 deaths and 92 wounded.

RESCUE 28 MEN

QUONSET POINT, R.I. (AP) A squadron of U.S. navy helicopters Friday evacuated 28 men from two Texas towers off Cape Cod, once part of the air defence early warning system and now being dismantled. The structures, similar to one which collapsed in a 1961 winter storm off the New Jersey coast with a cost of 28 lives, were being shaken by gales and pounded by heavy seas.

Ann Landers

Self-Conscious Laughing Teen Has Friends Worried

DEAR ANN LANDERS — Last October my mother-in-law died of cancer. She was sick for five years and there were heavy medical expenses. When she died my father-in-law announced that he didn't have enough money to pay for the funeral.

The four children felt it was their responsibility to help so we all took out loans and have been paying on those loans ever since.

Three months after his wife was buried my father-in-law bought a new car (there was nothing wrong with the car he had). Last month he took a pleasure trip.

Every one of the four children is married and has his own family obligations. We think it is wrong that we should be stuck with the funeral bill which, rightfully, the husband of the deceased should be paying.

No one has the courage to say a word to him and I am burned up. I wish you would print this letter in the paper and comment. — EDITH.

DEAR EDITH — It's odd that one mother can raise four children, but that four children can't bury one mother.

Five years of cancer can be mighty expensive. It may well be that since your father-in-law is free of those terrible medical bills he has a little extra money around for the first time in ages. In my book you're way out of line.

• • •

DEAR ANN LANDERS — Maybe you will figure this letter is too foolish to print but it is important to us kids, so please give it a second look.

There is one girl in our crowd (we are all 14 and 15) who is really a good kid. But she has a habit of laughing very loud at just about anything that is said. Some of the things she laughs at aren't the least bit funny.

When she talks, she laughs at the end of almost every sentence. Why does she do this? I mentioned it to my mother and she says one of her friends does the same thing. She can't figure it out either. Can you? — THE QUESTIONER.

DEAR QUESTIONER — Sometimes people laugh because they are self-conscious. Laughter releases tension.

In the case of your friend, and probably your mother's friend, too, the laughter may not have anything to do with humor. Once you understand this it makes "senseless" laughter easier to tolerate.

• • •

DEAR ANN LANDERS — I'm a girl 18 who graduated from high school last spring. My father will send me to the local teachers' college if I want to go. I can't make up my mind. Please help.

I started to go with this fellow five months ago. He is 26, and has three small children. His wife died last year. He's a very nice person and we get along well together, but I don't know if I am able to be a mother to his three children. They are all spoiled because their grandparents have catered to their every whim since their mother died. To be honest, I think I'd have my hands full.

My parents have not tried to influence me one way or the other. I think I am writing to you because I want you to tell me, "Don't Marry Him." What does this sound like to you? — DON'T KNOW MY OWN MIND.

DEAR DON'T KNOW — "Don't Marry Him." This is indeed what you want to hear, so I am telling you.

Your lack of enthusiasm is pretty obvious and the questions you raise are valid ones. If you wish to continue to see this man, along with others, I see no reason why you should not. But marriage at this time — no.

• • •

To learn the bobby-traps of teenage drinking, write for Ann Landers' booklet, "Teenage Drinking," enclosing with your request 30 cents in coin and a long, self-addressed envelope.

Ann Landers will be glad to help you with your problems. Send them to her in care of this newspaper enclosing a stamped, self-addressed envelope.

SPEAKING of MANNERS

PATRICIA LEWIS

WHAT'S YOUR E. Q.?

Gifts are very much a part of a wedding, and the problem of who should give what to whom often gets very involved. For the sake of clarification, here are some frequent questions and their corresponding answers:

1. Do guests at an engagement party bring gifts?
2. Is a gift a "must" when one attends a bridal shower?
3. Who, among wedding guests, are supposed to send gifts?
4. Is it necessary to send a gift in response to a wedding announcement?
5. Should the bride give each of her attendants a gift?
6. Do her attendants give the bride a gift?
7. Should they send wedding presents, the same as wedding guests?
8. Is it necessary to send a wedding gift if a present already had been given at a bridal shower?
9. Do the bride and groom exchange wedding presents?
10. Is it necessary for the groom to give his attendants mementos?

Answers:

1. No, although members of the family may give gifts if they so desire.
2. Yes. If an invited guest cannot attend, a gift should be sent anyway.
3. Those invited to the reception should send wedding presents. A gift is not necessary if one is invited only to the ceremony.
4. No.
5. It's customary.
6. While the bride gives each of her attendants a gift as a reminder of the wedding, it's not necessary for the maid of honor and bridesmaids to give her one in return.
7. Yes. Attendants of both bride and groom send presents in advance of the wedding.
8. It's customary, if one is invited to the reception, but it's not necessary to send a wedding gift if the shower present was chosen to serve both purposes.
9. Yes, usually something in the jewelery category.
10. The groom gives his attendants gifts in addition to supplying them with gloves and ties. These are usually presented at the bachelor dinner which precedes the wedding.

BRINGS BACK ASHES

LONDON (Reuters) — The ashes of Guy Burgess, runaway British diplomat who fled to Russia in 1951 and died there last week, arrived in Britain by plane Friday night with his brother, Nigel, who attended the Moscow funeral. Nigel Burgess said he didn't know what will be done with the ashes or where they will be buried.

FRIGIDAIRE
for QUALITY
for SERVICE
The John Lewis
CO. LTD.
Est. 1849
265 Front St. WO 8-5525
Westgate Plaza

ANYTIME!
ANYWHERE!
Phone
CENTRAL
RADIO TAXI
WO 2-5353
for
Prompt Efficient
Taxi Service

QUEEN'S UNIVERSITY
SCHOOL OF BUSINESS
announces the
FIFTH
WINTER PROGRAM FOR EXECUTIVES
September 30 - December 16, 1963
An Evening Case Study Course for
Executives, Managers and Supervisors in
MANAGEMENT PRACTICES, HUMAN RELATIONS
AND BUSINESS POLICY
For Information and Application Write or Call:
H. Brown, School of Business, Queen's University

FOR FUR AND CLOTH
● DRY CLEANING
AT ITS BEST
● COLD STORAGE
GARMENTS
● RUGS AND UPHOLSTERY
SHAMPOOED
● SHIRTS
FINISHED TO PERFECTION
CITY CLEANERS
WO 8-6407 160 Moira St. E.

F. HARPER KELLY C. D. FUZZEN, C.L.U.

Clarence D. Fuzzen, C.L.U., wishes to announce the appointment of F. Harper Kelly as associate agent. Mr. Kelly recently retired from the Metropolitan Life Insurance Co., after having served twenty three years as an agent in the City of Belleville. Mr. Kelly will be pleased to provide insurance service in both the life and general lines, to past and new clients.

DO YOU HAVE
INSURANCE
PROBLEMS?
The "Quick As A Wink," yet thorough service that we have given our policyholders over the years has been the foundation for our growth as an insurance agency.
If you are looking for "Insurance Service," give us a call today.
CLARENCE D. FUZZEN INSURANCE
WO [illegible]0239
F. HARPER KELLY Residence WO 2-3239
C. D. FUZZEN, C.L.U. Residence WO 2-0239

SCHWAB'S
SCHOOL
SUPPLIES
DRAW
WINNERS
DRAWN BY
ALDERMAN B. CORKE
1st. PRIZE
Nancy Treloar, 63 1st Ave., Trenton
2nd. PRIZE
Bernice Grills, R.R. 2, Frankford, Ont.
3rd to 7th PRIZES
Barbara Lalonde, 226 John St., Belleville
Richard Willmott, 276 William St., Belleville
Audrey Bewley, R.R. 5, Trenton, Ont.
P. Schell, Marysville, Ont.
Peter Lloyd, 152 Bridge St. W., Belleville
8th to 17th PRIZES
Susan Gray, 66 E. Moira St., Belleville
Stephen White, 21 Fourth St., Belleville
Bill Hales, 143 W. Moira St., Belleville
Keith Wilson, 73 Mobile Village, R.R. 2 Trenton
Bonnie Millar, R.R. 3, Trenton
George Black, R.R. 7, Belleville
Sheldon Hall, 16 Benjamin St., Belleville
Gordon Waterbury, Marysville, Ont.
Ann Lancaster, Plainfield, Ont.
M. Diamantides, 338 Dufferin Ave., Belleville
WINNERS ARE ASKED
TO PICK UP THEIR
PRIZES BEFORE
OCTOBER 1st.

A Lift for Living

God Revives Tortured Souls As He Does Charred Forests

By REV. HAROLD E. KOHN

Much of my consultation ministry is conducted at my study at Hidden Brook, a forty - acre plot of midwestern forest graced by a singing brook and adorned by ponds that mirror evergreen trees and reflect the white magnificence of birch clusters. Visitors to my study often remark about the beauty of the birches that guard the trail leading to my door. Guests are also impressed by the enormous size of the charred pine stumps that darkly crouch on the forest floor in the shadows of the birches.

Sometimes, when my visitor is one seeking solace because tragedy has seared his life, I point to the blackened pine stumps and to the birch trees and tell the parable of how this once-tortured land has been redeemed. Somewhat more than half a century ago the stumps still rooted on our land bore the magnificent boles of towering pines that reached nearly one hundred feet above the fern-carpeted forest floor In this dense white pine woodland bathed by muted light, chickadees called, squirrels scampered over the trees' lean limbs, and deer browsed along the edges of the woods.

FOREST WAS DOOMED

But the shadow-haunted forest was doomed. Man, the great despoiler, came. His axe and saw dropped the majestic pines, and as they fell they crushed countless other trees beneath their monstrous forms. The timber was dispatched to the east coast for making mats and spars for the world' great ships. It was shipped to lumberyards for the making of pine panelling, doors, floors, window sashes, furniture, and innumerable commodities needed in a growing America. Following the greedy axe and saw came the rabid, ravenous fires. Sometimes they were set by a careless lumberjack's pipe, or again they were kindled with the intention of burning brush and trash and then vaulted out of control.

Now fire-blackened stumps, charred mementos of extravagant waste, huddle beneath Hidden Brook birches. These remnants of past glories recall the massacre of the green giants that once stood vigil over the land and the scowling stubs remind us that the land can never again be the same.

Virgin forests can never return to play tender pine-needle music to fledgling birds, to soften the sunlight with emerald tones, to act as host to furry and feathery guests in need of shelter for the night. Gone is the first growth. All that follows must be second growth at best. But what is the second growth? When nature had a second chance at Hidden Brook the earth became covered with white birches. Among the frowning stumps of ancient white pines the graceful birches now stand in glorious white profusion. This has occurred because with the falling of the pine forests the ground was exposed to the skies. For the first time in unnumbered centuries a flood of light covered the forest floor where the dormant birch seeds lay. Birches love light and require an abundance of it for growth. So the cut-over, burnt-over acres provided an ideal nursery for infant white birches. Now the birches are grown and most of us in this midwest North Country believe their beauty surpasses that of white pines. There they stand, protectively covering the scorched pine stumps, signs of the pardoning grace of nature and the forgiving mercy of nature's God.

SECOND CHANCE

So the white birches are pointed out to people who suffer from burnt-over lives, some whose marriages are seared by bitter disappointment, some who have dismally failed in worthwhile undertakings and who are now scarred with shame, regret, and memories are blackened by moral failure. Beautiful birches represent the second chance God gives scorched and seared souls. There is no devastation that God cannot redeem.

Job, one of the most beautifully, brilliantly portrayed characters of the Old Testament, knew God as "Redeemer." He had nearly everything any heart could desire: health, a good wife, a large family, friends, immense wealth, and happiness. From this height of contentment he was plunged into abject misery when he lost his property, then his children, then his health. His wife, grieved by his pathetic condition, pleaded with him to "curse God and die."

The book of Job describes a debate held between Job on the one hand and three of his friends on the other concerning the nature of evil, why it comes upon us, and what should be our attitude toward it. Few verses of Old Testament Scripture are more beloved than the cry of Job in the midst of his misery: "I know that my Redeemer lives!" That certainty is central in the life of faith. Amidst life's cruel changes we must keep in mind that there is a loving God who redeems, who salvages, bringing an improved Job out of fiery trials, faith out of frustration, birches out of blackened forest land, beauty from ashes.

CALVARY TEMPLE

DUNDAS AND GEORGE STREETS
PASTORS — REV. EARL BERGMAN — REV. J. M. MACKNIGHT
MINISTER OF MUSIC — REV. JOSEPH TUBBY

REVIVAL CONTINUES with EVANGELIST EDDIE WILSON

One of America's Outstanding Youth Evangelists.

SUNDAY 11 A.M. & 7.30 P.M.

10.00 a.m. — Sunday School

Tues, Thurs, Fri, 8 p.m.

Plus—YOUTH MALE QUARTET SUNDAY 7.30 p.m.

LISTEN CJBQ SUNDAY 7.30 A.M. & 5 P.M.—SAT. 9.20 A.M.

YOU ARE WELCOME

BETHEL CHAPEL

(Corner Church and Station Streets)

9.15 a.m.—Lord's Supper

11.00 a.m.

MR. STEWART C. WILSON
West Guilford, Ontario

Also Sunday School Classes for All Ages

8:30 p.m.—GOSPEL BELLS—CJBQ, Dial 800

7.30 p.m.—MR. STEWART C. WILSON
West Guilford, Ontario

Thursday, 8.00 p.m.—Prayer and Bible Study

DAILY MEDITATIONS — Tuesday and Thursday at 9.20 a.m. on CJBQ

FIRST PENTECOSTAL CHURCH

54 N. Front Street
Rev. B. H. Cross, Pastor

SUNDAY, SEPTEMBER 8th.

SUNDAY SERVICES

10.00 a.m.—SUNDAY SCHOOL FOR ALL AGES

11.00 a.m.—MORNING SERVICE
Pastor will speak.

7.30 p.m.—EVENING SERVICE
Art Braughn, Toronto, Preacher and Musician will minister at this service.

Tuesday, 8.00 p.m. — BIBLE STUDY

Thursday, 8.00 p.m. — YOUNG PEOPLES

— EVERYONE WELCOME —

The Anglican Church of Canada

13th SUNDAY AFTER TRINITY

ST. THOMAS' CHURCH

CORNER OF CHURCH AND BRIDGE STS.
Ven. A. S. McConnell, M.B.E., C.D., L.Th., Rector, Archdeacon of Ontario
Rev. D. W. Sinclair, B.A., B.Th., Assistant Curate

8.00 a.m.—HOLY COMMUNION
9.30 a.m.—HOLY COMMUNION (Nursery)
9.30 a.m.—HOLY COMMUNION AT ST. PAUL'S
11.00 a.m.—MATINS (Nursery)
4.00 p.m.—HOLY BAPTISM
7.00 p.m.—EVENSONG

Registration for all departments of the Church School at 9.30 a.m. Beginners' Dept. in the Church basement.—Primary and Junior Depts. in the Parish House.

WEDNESDAY, SEPT. 11th, 10.00 a.m. HOLY COMMUNION IN ST. AGNES' CHAPEL

CHRIST CHURCH

CORNER COLEMAN AND CATHERINE STS.
The Rev. R. G. Fleming, M.A., B.Sc., B.D., Rector — The Rev. Everett F Smith, Assistant
The Rev Michael Carwell, B.A. L.B.T., Assistant Curate

8.00 a.m.—HOLY COMMUNION
9.30 a.m.—MATINS (Nursery)
11.00 a.m.—MATINS (Nursery)
7.00 p.m.—EVENSONG

SUNDAY SCHOOL
9.30 a.m.—MAIN SCHOOL AND BEGINNERS
11.00 a.m.—BEGINNERS
2.30 p.m.—ST. GEORGE'S, Station Street

MID-WEEK SERVICES—
EVENING PRAYER EVERY EVENING 5:30 P.M.
WEDNESDAY — 10.15 a.m. HOLY COMMUNION

ST. MARGARET'S ON-THE-HILL

Oriole Park Avenue
REV. J. A. DUNLOP, Rector

8.30 a.m.—HOLY COMMUNION
11.00 a.m—MORNING PRAYER (Nursery)
HOLY BAPTISM BY APPOINTMENT

CHURCH SCHOOL
9.30 a.m.—SENIOR SUNDAY SCHOOL & BIBLE CLASS
11.00 a.m—JUNIOR SUNDAY SCHOOL & NURSERY

MID-WEEK SERVICE
10.15 a.m.—WEDNESDAY — HOLY COMMUNION

Parkdale Baptist Church

"The Church With a Vision"
514 Sidney Street — Belleville
Pastor — Michael Twilley
Mrs. Marion Foster, Organist

10.00 a.m.—Family Bible School—Classes for All Ages

11.00 a.m.—MORNING SERVICE

7.30 p.m.—EVENING SERVICE
Special Music

Junior Church for children 6 years and under.

Nursery at Morning and Evening Services.

MONDAY, 7.00 p.m. — YOUNG PEOPLE

WEDNESDAY—
7.30 p.m.—Prayer Meeting

FREE PICK-UP BY SUNDAY SCHOOL BUS TO ANY OF THE SERVICES

HEAR "INVITATION TO LIVE", CJBQ—MON, WED, FRI. 9.20 a.m.

CHRISTIAN AND MISSIONARY

Alliance Church

W. Moira and Coleman
Rev. Sackville Palmer—Pastor
"A Friendly Church in a Friendly City"

SUNDAY, SEPTEMBER 8th.

9:50 a.m.—Sunday School for the entire Family

11.00 a.m.—"A MESSAGE IN DOXOLOGY"
Dedication of Children

7.30 a.m.—"DIVORCE—A GREAT PROBLEM"
Should the divorce laws be revised? What about the divorce rate in Hastings County alone? Is there a solution for the broken homes?

FRIDAY, 8 p.m. — YOUTH MEETING

Tuesday 8 p.m.—Bible Study and Prayer

The United Church of Canada

The Right Reverend James R. Mutchmor, M.A., B.D., D.D., Moderator
The Rev. Albert E. Larke, Oshawa, President Bay of Quinte Conference
The Rev J. M. D. MacLeod, B.A., Marmora, Chairman, Belleville Presbytery

BRIDGE STREET UNITED CHURCH

Corner Bridge and Church Streets
REV. E. M. DAVIS, B.A., Minister
Mr. Robert Reid, Choir Director — Mr. S. Alec Guthrie, Organist

SUNDAY, SEPTEMBER 8th.

CHURCH SCHOOL
9.45 a.m.—JUNIOR, INTERMEDIATE & SENIOR DEPTS.
11.00 a.m.—CRIB ROOM, NURSERY, BEGINNERS' AND PRIMARY DEPARTMENTS.

CHURCH WORSHIP
8.30 a.m.—PUBLIC WORSHIP (In the Chapel)
11.00 a.m.—PUBLIC WORSHIP (In the Church)
Sermon: (1) "TO THE UNKNOWN GOD"

ALL ARE CORDIALLY INVITED

TABERNACLE UNITED CHURCH

Church Street North of Victoria Avenue
Minister — REV. MORGAN G. McFARLANE, B.A.
Music Director Mr. Clifford Templer, A.T.C.M., L.Mus. (McGill)

SUNDAY, SEPTEMBER 8th.

SUNDAY CHURCH SCHOOL—
9.45 a.m.—Junior, Senior and Intermediate Departments
11.00 a.m.—Nursery, Kindergarten and Primary Departments

SERVICES OF WORSHIP
11.00 a.m.—MORNING WORSHIP
Sermon: "MASTERING LIFE'S ROUGH SPOTS"
7.15 p.m.—BIBLE STUDY

Car Parking in Tabernacle's Large Parking Lot on John St. behind the church.

HOLLOWAY ST. UNITED CHURCH

CORNER DUNBAR AND HOLLOWAY STREETS
THE FAMILY CHURCH
REVEREND C. W. COLEMAN, B.A., Minister
MR. ANGUS MACLEOD, A.T.C.L., L.R.A.M., Music Director

SUNDAY, SEPTEMBER 8th.

11.00 a.m—NURSERY
11.00 a.m.—MORNING WORSHIP
"LOOKING ON THE FACE OF GOD"

SUNDAY SCHOOL ENROLMENT SEPTEMBER 15th.

EASTMINSTER UNITED CHURCH

Corner Bridge St. and Herchimer Avenue
REVEREND ALEXANDER McDOWELL, Minister
Choir Director O. Murray Irwin — Organist Mrs. G. N. Beaudoin

SUNDAY, SEPTEMBER 8th.

CHURCH SCHOOL—
9.30 a.m.—Senior, Intermediate and Junior
11.00 a.m.—Primary, Beginners' and Nursery
11.00 a.m.—MORNING WORSHIP

COLLEGE HILL UNITED CHURCH

North Park St. Just North of College
Rev. Roy E. Vessey, B.A., B.D., Minister
Mr. L. C. Brown, Choir Director — Mrs. L. Blakely, Organist

SUNDAY, SEPTEMBER 8th

9.45 a.m.—CHURCH SCHOOL RE-OPENS
11:15 a.m.—Morning Worship:
"THE QUALITY OF MERCY"

A CORDIAL WELCOME TO EVERYONE

VICTORIA AVE Baptist Church

Corner of Victoria Avenue and Pinnacle Street

Convention of Ontario & Quebec
REV. GORDON B. WOODCOCK B.A., B.D., Minister
Organist Wm. J. Connor, M.A
Dorothy R. Reilly Choir Director

SUNDAY, SEPTEMBER 8th.

9.50 a.m.—Sunday School —

11.00 a.m.—MORNING WORSHIP
Subject: "THE WORTH OF A MAN"
Broadcast

7.30 p.m.—THE EVENING SERVICE
Subject: "WHAT'S IN A NAME?"

EMMANUEL BAPTIST CHURCH

Corner of Rollins Drive and Victoria Avenue
Rev. Eric Quirk, B.A., K.I.H., Minister

9.45 a.m.—Sunday School

11.00 a.m.—MORNING WORSHIP
Subject: "A SEVERE WARNING TO US"

THE BACK TO GOD HOUR

MARANATHA CHRISTIAN REFORMED CHURCH

72 ORCHARD DRIVE
Minister: REV. G. RINGNALDA

8.00 a.m.—"BACK TO GOD HOUR" Radio CJBQ 800
9.30 a.m.—DUTCH LANGUAGE SERVICE
2.30 p.m.—WORSHIP SERVICE

EVERYONE CORDIALLY INVITED

THE SALVATION ARMY

256 PINNACLE ST.
Capt. and Mrs. James Tackaberry. Corps Officers
"Make the Army Your Church Home"

11.00 a.m.—MORNING SERVICE

7.30 p.m.—Sunday—Evening Service held at Belleville Plaza

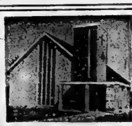

CENTENNIAL FREE METHODIST CHURCH

AVONDALE ROAD
REV. EDITH MAINPRIZE Minister
Organist: Mr Alfred Reed

10.00 a.m.—BIBLE SCHOOL

11.00 a.m.—MORNING WORSHIP
REV. CARL BULL, of Ashbury Theological Seminary, Wilmore, Kentucky.

7.30 p.m.—EVENING SERVICE
REV. CARL BULL

Tuesday, 8.00 p.m. — Prayer Meeting

MONDAY, 7 p.m. — CHRISTIAN YOUTH CRUSADERS

SEVENTH-DAY ADVENTIST SERVICES

Minister — Pastor N. S. Mizher
Orange Hall — Church Street

SATURDAY —
10.00 a.m.—SABBATH SCHOOL
11.00 a.m.—CHURCH SERVICE

SUNDAY—
9.30 a.m.—"Voice of Prophecy", Radio CKLC (1380)
11.30 a.m.—"Faith for Today", TV Channel 7 and 10

ALL ARE CORDIALLY INVITED

CHRISTIAN SCIENCE SOCIETY

MASONIC TEMPLE — 122 FOSTER AVENUE

Subject: "MAN"

Sunday Service—11.00 a.m. Sunday School—11.00 a.m.

Testimonial meeting 4th Wednesday of each month at 8 p.m.

YOU ARE CORDIALLY INVITED

WESLEYAN METHODIST CHURCH

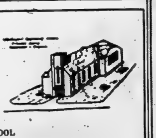

Corner Everett & Henry Streets
Rev. James S. A. Spearman Minister
Rev. Nancy White Minister's Assistant

10.00 a.m.—CHURCH SCHOOL

11.00 a.m.—"A WRECKED SOUL"
REV. NANCY WHITE SPEAKING

7.30 p.m.—"WEIGHING HEARTS"
REV. NANCY WHITE SPEAKING

Wednesday, 8.00 p.m. — Prayer Hour

Friday, 8.00 p.m. — Youth Hour

Standard Church

MINISTER — REV. R. GAMBLE
Phone WO 2-8884
Coleman St. Near Footbridge

10.00 a.m.—SUNDAY SCHOOL
11.00 a.m.—MORNING SERVICE
7.30 p.m.—EVANGELISTIC SERVICE
THURSDAY, 8 p.m.—Prayer and Praise

SPECIAL SERVICES—
YOUTH RALLY SEPTEMBER 13-15
FRIDAY, SEPT. 13, 8 p.m. EVANGELISTIC SERVICE
SATURDAY, SEPT. 14, 8 p.m. TALENT NIGHT
SUNDAY, SEPT. 15, 3 SERVICES

A CORDIAL WELCOME AWAITS ALL

The Presbyterian Church In Canada

ST. ANDREW'S PRESBYTERIAN CHURCH

CORNER CHURCH STREET AND VICTORIA AVENUE
Minister
Rev. A. L. Sutherland, B.A.

SUNDAY, SEPTEMBER 8th.

9.45 a.m.—SUNDAY SCHOOL FOR 9 YEAR OLDS AND UP
11.00 a.m.—SUNDAY SCHOOL FOR 3 TO 8 YEAR OLDS
11.00 a.m.—MORNING WORSHIP
Care Group for children under 3 of parents attending church.
7.00 p.m.—EVENING WORSHIP

SUNDAY SCHOOL FALL THEME: "JESUS CHRIST, LORD OF FAITH AND LIFE"

8.00 p.m.—Sound and Color film strip of the subject of the curriculum.

ST. COLUMBA PRESBYTERIAN CHURCH

"THE FRIENDLY FAMILY CHURCH"
(Cor. Farley Ave. and Bridge St.)
Rev. Norman Hutchinson, M.A., Minister

9.30 a.m.—CHURCH SCHOOL
11.00 a.m.—MORNING WORSHIP

Until further notice, services and church school will be held in the basement of the new church sanctuary.

HOLY TRINITY Lutheran Church

516 Victoria Avenue, at Stanley Park Drive
REV. H. R. LINDEMAN, B.A., PASTOR

SUNDAY, SEPTEMBER 8th.

9.45 a.m.—Sunday School
11.00 a.m.—CHURCH SERVICE

A WARM WELCOME AWAITS YOU!

Ontario Intelligencer SPORTS

Sport Slices ...

RARE, MEDIUM, WELL-DONE

By GEO. H. CARVER, Sports Editor

The Belleville "Ghosts" will not wander through the misty arenas of the Ottawa Valley District Hockey League this winter.

Whoever they are, whatever they are and wherever they are, they can forget about chasing pucks in the snowy wildernesses of the down-east areas because their entry, it says in a Kingston story, was turned down because of their geographical position.

To quote the story: "Belleville was represented by Lorne Cook, past president of the OHA but his motion was turned down because of the extra travelling involved for the teams in the league."

A Kingston entry was accepted by the league powers-that-be with certain restrictions. But, it appears, the Limestone City club must first obtain the blessing of the Ontario Hockey Association because the territory of that esteemed body ends at Gananoque.

I don't imagine there will be any trouble along these lines but it could be the Kingston team's box-office take may get an extra jab for each game played.

I'm going along with this on the assumption the OHA has the same ruling as the OVDHL had during the halycon days of senior "A" hockey in these parts when Cornwall and Pembroke, both in Ottawa Valley territory were members of the Eastern Senior "A" circuit.

At that time, if memory is correct, these clubs were obliged to cough up twelve bucks per game to the defunct league in the valley area.

What some people, including myself, are wondering, is what would have happened if Belleville entry had been accepted? I've been out of touch with matters sportwise for the past two weeks due to the curse of the annual vacation, and the accumulated mail, it seems, would have it that this department has not been added to the hockey club's mailing list.

Inquiries around the city revealed no definite information although one source said a rumor was going the rounds that some City Commercial Hockey League clubs had been approached with view to merging sponsorship and entering a team in the senior loop.

However Mr. Cook must have had some assurance that a team from this city was a possibility, because knowing him as I do, he does not enter clubs in a league without something definite behind the move.

The teams in the new Ottawa Valley set-up are being Kingston, Morrisburg, Prescott-Kemptville Combines, Cornwall, Brockville and Ottawa Montagnards.

The loop, however, laid down some stiff rules regarding players. The larger centres of Kingston and Ottawa will play "home-brews" in the strictest sense of the word. Imports are out and eligible players must have resided in the various cities as of September 1, 1963.

Kingston, the story goes, has no restrictions regarding reinstated professionals albeit Ottawa was told it could not use any more than two of this type of player. This leaves the door open for Kingston to use Dick Cherry and Harry Sinden if they remain there this winter.

It is impossible at this point to estimate what fan reaction will be had Belleville entered a team in the league, but if the box-office reception given Lammy Lamirande's intermediates in the 1961-62 season can be judged a criterion it is just as well the mysterious entry was rejected.

And speaking of hockey, one Isaac Bruce Hildebrand, late of the Belleville McFarlands has been appointed coach of the London Nationals of the western junior B hockey league for the 1963-64 season. National officials said that if their application for entry into junior "A" division is eccepted next spring, lke will get first chance at the coaching job.

Saskys Meet Eskimos

Lions Clash With Stamps

By THE CANADIAN PRESS

A battle of popgun offences probably will be the feature in one of two Western Football Conference games tonight.

Saskatchewan Roughriders and Edmonton Eskimos, who have found it a formidable task to cross goal lines this year, meet at Edmonton's Clarke Stadium.

First-place Calgary Stampeders face second-place British Columbia Lions in Vancouver in the second contest.

Roughriders have averaged only nine points a game in their first six contests. Edmonton is not much better, with an average of 13.

The encounter is an important one for both teams, but especially so for Eskimos. With but one victory in five games, Edmonton needs a win desperately to stay in the running for one of three playoff berths.

USES SAME STRATEGY

Calgary coach Bobby Dobbs says he will go with the same strategy employed in earlier games. "We have tried to open every game up. When you do that, anything goes."

Back in the Calgary lineup are tackle Don Luzzi and guard Tony Pajaczkowski, who were out with injuries when Lions defeated Calgary 22-19 in their first meeting this year.

B.C., forced to share second place following Winnipeg's 25-20 victory over Toronto Friday night, will be minus tackle Mike Cacic and end Mike Martin, both out with injuries.

CHANGE COURSE

MONZA, Italy (AP)—The big speed section of the world famous Monza race track was eliminated from Sunday's Grand Prix of Italy race when drivers complained it was virtual suicide and threatened to withdraw. A government commission inspected the 2.6-mile track after a protest by 20 of the Grand Prix's 33 entrants, and declared it lacked proper protection along places where spectators will be crowded.

Lose To Blue Bombers 25-20 ★ ★ ★ ★ ★

Argo Fans Give Parker Bronx Cheer

TORONTO (CP)—This was to be the year Toronto Argonauts came out of the wilderness. And Jackie Parker was the Moses who was to lead them.

Things seemed to have worked in reverse—the Argos apparently have led Parker, the quarterback who for years dazzled Edmonton Eskimos fans with his brilliant running, into the woods with them.

Friday night it was the same story as it has been for Toronto's last five games. They lost—25-20 to Winnipeg Blue Bombers—and remained in the Eastern Football Conference cellar with five defeats and one victory.

The fans who looked to Parker for great things exercised their vocal chords in disapprovals Friday night. It sounded as if all 29,902 in attendance were booing him as the Argos trailed 7-0 midway through the first half.

And they cheered late in the game when substitute quarterback Don Fuell was sent in, with the Argos losing 25-13.

Fuell engineered one more touchdown for Toronto, but it wasn't enough and the Bombers won the Canadian Football League interlocking affair, advancing to a second-place tie in the Western Conference.

Argo fans shouldn't have laid all the blame at Parker's feet.

LEO LEWIS STARS

The real story of the game was in the feet of swift Winnipeg halfback Leo Lewis. Then there was the Argonaut offensive line, which provided Toronto runners with only 76 rushing yards in the game.

The Bombers rushed for 340, with Lewis accounting for 158 yards, including a 92-yard touchdown jaunt in the final quarter which proved to be the winning score.

Lewis scored another touchdown for Winnipeg. Farrell Funston added the other, and George Flemming, a Toronto castoff, scored three converts, a single and a 29-yard field goal.

New import end Jack Elwell, defensive halfback John Wydareny and Dick Shatto scored the Toronto touchdowns, with Fuell adding two converts. Shatto's score moved him all alone into the Eastern Conference scoring race, with five touchdowns.

Funston opened the game's scoring in the first quarter when he took a third-down jump pass from Bomber quarterback Kenny Ploen for five yards.

With the aid of a roughing-the-kicker penalty on third down near midfield, Argos moved in to tie the score on Parker's 19-yard toss to Elwell in the end zone.

With just over a minute to play in the first half, Argos took the lead when Wydareny, a rookie from University of Western Ontario rushed through to block a kick by Jack Delveaux and followed it into the end zone for a touchdown. The convert was missed, and Argos led 13-7.

RUNS 17 YARDS

Flemming clicked for his field goal early in the third quarter, and then Lewis scored his first touchdown. He took a lateral from Funston, who had completed a 36-yard pass from Ploen, and ran the final 17 yards.

After the Bombers recovered Gordie Rowland's short kick on the ensuing kickoff, they moved in far enough to allow Flemming to try a 32-yard field goal, which went wide for a single. This left the Bombers ahead 18-13.

Lewis put the game away in the fourth quarter, smashing off-tackle from his own 18 and going all the way. Fuell moved the Argos into a score on a five-yard third-down toss to Shatto.

Argos spent the final five minutes bottled up in their own end and never threatened again.

Toronto had a slight margin of 108 to 103 in the air as Parker and Fuell completed 10 of 25 passes. Ploen and Hal Ledyard completed six in 12 attempts for 96 yards, and Lewis threw one for a seven-yard gain. The Bombers had 20 first downs to 12 for Toronto.

The victory for Winnipeg avenged a 28-12 beating the Argos gave the Bombers in a pre-season exhibition game. Ironically, Lynn Amadee, the man who quarterbacked Toronto to that victory, was put on waivers Friday.

CFL action continues in the east today with Hamilton Tiger-Cats playing the Rough Riders in Ottawa. Sunday, Winnipeg will be in Montreal to tackle the surging Alouettes.

Hydroplane Racing Sunday

Assured of entries from Picton, Trenton and Rossmore, the Quinte Hydroplane Racing Club expects its most successful meet of the season here tomorrow.

Races will be held, beginning at two o'clock, in Bay of Quinte waters, just off Victoria Park.

The Picton club expects 15 entries to participate and the host club promises to match this number. Picton entries will include boats in several classes, including a Canadian championship boat in the 36 class. Speeds in the different classes will range from 30 to 75 miles per hour, according to the Q.H.R.C. spokesman.

The Quinte Club, in its initial year of operation, has held several races to date with good success. Water safety is stressed for all drivers.

The club is joining the Canadian Boating Federation and expects to be granted permission to hold the regatta next season. Such a regatta would draw entries from across Ontario as well as some from Quebec and the United States.

Meanwhile, the club is hoping for good fan support tomorrow.

Blind Golfer Shoots a 97

WHITE PLAINS, N.Y. (AP) Claude Pattemore of Hamilton, Ont., shot a 97 in Friday's 18-hole opening round to take the half-way lead in the 25th anniversary U.S. blind golf tournament.

The final 18 holes are scheduled today.

Pattemore, a cafeteria cashier who won the international blind golf title a month ago in Toronto, carded 48-49 to lead defending U.S. champion Joe Lazaro of Waltham, Mass., by one stroke at the Westchester Hills Golf Club. Lazaro had a 47-51.

Harold Mitchell, also of Hamilton, was third with 51-48—99. Thirteen-time U.S. champion Charley Boswell of Birmingham, Ala., was 51-50—101.

United States Tennis

'Latins Take Over Silly Game'

FOREST HILLS, N.Y. (AP)—"We Latins have taken over this silly game," Mexico's Rafael Osuna said today with a sly wink. "I think I'll win the tournament."

Osuna and his bristling confidence form the next-to-last obstacle for favored Chuck McKinley in the latter's bid to add the United States national tennis championship to his Wimbledon crown.

They meet in the featured men's semifinal today at the West Side Tennis Club with the other match pitting six-foot-three Frank Foebling III against Ronnie Barnes of Brazil.

A third South American, Maria Bueno of Brazil, assumed a menacing role in the women's division, which turned into an all-foreign affair with the elimination of second-seeded Darlene Hard and Nancy Rchey, both of the U.S.

Miss Bueno, looking like the court killer of three years ago before she was stricken with hepatitis, plays England's Ann Haydon Jones in one semi-final. Margaret Smith of Australia, top-seeded favorite, goes against unseeded Deidre Catt of England in the other.

The finals are scheduled for Sunday.

FOUR ADVANCE

Mrs. Jones put out Miss Hard, 6-4, 6-3, and Miss Buenos won over Miss Rickey 6-3, 6-2. The tall, talented Mis Smith, already holder of the Australian and Wimbledon titles, and the tiny Miss Catt advanced Thursday.

McKinley fought off one match point and rallied from 0-3 in the final set in achieving a pulsating 6-4, 4-6, 4-6, 8-6, 6-4 triumph over 18-year-old Tom Koch of Brazil.

Osuna, playing in spikes borrowed from McKinley, won over Martin Riessen, U.S. Davis Cup team member, 3-6, 9-7, 6-3, 6-2.

Football Leaders

By THE CANADIAN PRESS

George Flemming of Winnipeg Blue Bombers kicked his way into second place Friday in the Western Conference scoring race.

Flemming, a halfback, kicked a field goal, three converts and a single as the Bombers downed Toronto Argonauts 25-20 in a Canadian Football League interlocking game. He now has 40 points, two behind British Columbia Lion's Nub Beamer and Calgary's Lovell Coleman who are tied for first place with 42 points.

Bomber end Farrel Funston's first-quarter touchdown moved him to fourth place from sixth. He now has 30 points.

Leo Lewis, Bomber halfback and scoreless in six previous games, made a spectacular entry into the race scoring two touchdowns—one a 92-yard run in the fourth quarter. He has 12 points.

The leaders:

	TD	C	FG	S	Pts
Beamer, B.C.	7	0	0	0	42
Coleman, C	7	0	0	0	42
Flemming, W	2	10	5	3	40
Robinson, C	0	14	6	5	37
Funston, W	5	0	0	0	30
Kempf, B.C.	0	10	6	1	29
Coffey, E	3	2	1	2	25
Dillard, C	4	0	0	0	24
Thornton, W	3	0	0	1	19
Fleming, B.C.	3	0	0	1	19
Williams, W	3	0	0	0	18
Reed, S	3	0	0	0	18

Halfback Dick Shatto is faring much better in the Eastern Football Conference scoring race than his team, Toronto Argonauts, is making out in the league standings.

The Argo halfback scored a touchdown Friday night to go to the top of the scorers with 30 points while Toronto lost 25-20 to Winnipeg Blue Bombers to stay in last place with only one win in six games.

Jamie Caleb of Hamilton Tiger-Cats and Don Clark of Montreal Alouettes are tied for second place, one touchdown behind Shatto with 24 points.

The leaders:

	TD	C	FG	S	Pts
Shatto, T	5	0	0	0	30
Caleb, H	4	0	0	0	24
Clark, M	4	0	0	0	24
Stewart, O	3	0	0	0	18
Racine, O	0	7	3	1	17
Sutherin, H	0	7	3	1	17
Oliver, M	0	7	3	1	17
Hoppman, M	2	0	0	0	12
Grant, H	2	0	0	0	12
Viti, H	1	1	0	0	7

ATTENTION BOWLERS

or PROSPECTIVE BOWLERS

We have openings in Mixed Leagues, (All leagues are organized and will be starting soon).

Monday 7 to 9 or 9 to 11
Wed. 7 to 9 or 9 to 11
Thurs. 7 to 9 or 9 to 11
Friday 9 to 11
Saturday 7 to 9

Play the Game of Your Choice at the

Bowl-O-Drome

369 FRONT STREET

We Have
● 5 Pins ● Duck Pins
● Candlepins
● 10 Pins

Phone BILL BATEMAN
WO 2-2165 or WO 2-3961

You're Cordially Invited To

"SANDY" SANDERCOCK'S

FOSTER WARD PARTY

IN THE

Royal Canadian Sea Cadet Building

SOUTH FRONT STREET — BELLEVILLE

MONDAY, Sept. 9 at 7.30 p.m.

● EUCHRE ● DANCING ● REFRESHMENTS

EVERYONE WELCOME

Re-Elect W. E. "Sandy" Sandercock - Hastings West

"GOOD GOVERNMENT DESERVES YOUR SUPPORT"

"It gives me a good feeling to know I can always depend on my Mutual Life policies."

If you're like most people, you buy life insurance for family protection. But your policies are sound investments as well, when they're the "cash value" kind. Mutual Life policyholders enjoy steady increases in the guaranteed values of their policies plus unsurpassed dividends. Check the advantages of the Mutual way to guaranteed savings and protection. Call the man from Mutual Life, today.

The Mutual Life
ASSURANCE COMPANY OF CANADA

The company with the outstanding dividend record

ML-63-20

Branch Office: 183-185 Pinnacle St., Belleville, Ontario
P. C. McGuire, C.L.U., Branch Manager

Representatives
Don G. Williams, C.L.U., Belleville
Wm. A. Holway, C.L.U., Belleville
Jack Peoples, C.L.U., Belleville
J. F. Parnell, Belleville
D. G. Rowe, Belleville

Twins' Four Homers Whip White Sox

Yankees Win

By JIM HACKLEMAN
Associated Press Sports Writer

Minnesota Twins are moving on home run muscle.

But they can't gain ground on New York Yankees, who are content to single an opponent into submission.

Twins powered past Chicago White Sox in their duel for second place in the American League, defeating White Sox 8-7 with a barrage of four homers—including a pair in the ninth inning.

Yankees bunched three singles in the ninth for a run that gave them a 2-1 victory over Detroit Tigers and pushed their lead to 13½ games—their biggest of the season.

Vic Power and Bob Allison socked the ninth inning homers for Twins, who boosted their season total to 200, after Harmon Killebrew and Earl Battey had connected earlier in the see-saw struggle with White Sox.

Hector Lopez, Elston Howard and Joe Pepitone rapped successive singles in the last of the ninth at New York, providing left hander Whitey Ford with his 21st victory. Yanks now have been involved in seven straight one-run decisions, winning five of them.

Washington Senators scored a 7-2 romp in the 100,000th major league game, over Cleveland Indians also the loser in the first big league match 92 years ago.

BOSTON DUMPED

Elsewhere, Baltimore Orioles, swept Boston Red Sox, winning the opener 6-4 on three-run homers by Jackie Brandt and pitcher Milt Pappas, then taking the second games 4-2 with single runs in their last three times at bat; and Los Angeles Angels edged Kansas City Athletics 4-3 when Albie Pearson was hit by a pitch with the bases loaded in the 14th inning.

Southpaw Hank Aguirre held Yanks to three hits—including Harry Bright's homer in the fifth inning—before the tattoo of singles with one out in the ninth. Dick McAuliffe's homer in the eighth was one of six hits off Ford, now 21-7.

Dave Nicholson belted a grand slam homer in a six-run second inning for White Sox, making it 6-4, then after five scoreless innings, Battey homered with two on in the eighth for a 7-6 Minnesota lead. Chicago drew even in its half of the inning on a bases-loaded walk to Joe Cunningham, but the homers by Power and Allison in the ninth offset the White Sox' one - run rally in their last at - bat.

Each side used five pitchers, with Billy Dailey the winner and Joel Horlen the loser. Killebrew's homer was his 37th, tying him with Boston's Dick Stuart for the league lead. Allison has hit 32, Battey 24.

LOST TO KEKIONGAS

Bennie Daniels pitched a five-hitter for Senators and doubled in a run as they scored four times in the sixth off loser Dick Donovan. Ninety-nine thousand nine - hundred and ninety - nine games ago, on May 4, 1871, Cleveland lost 2-0 to Fort Wayne Kekiongas in baseball's first major league game.

Brandt and Pappas rapped their three-run homers off Bill Monbouquette in the first two innings of the Baltimore opener, while Stuart knocked in all four Boston runs with a homer and single.

In the second game, Orioles went ahead on Boog Powell's caught up at 2-2 in the sixth, run-scoring single in the seventh, and iced it with Jim Gentiles, homer in the eighth. Lefty Mike McCormick won it with a six-hitter.

Los Angeles took over eighth place from Kansas City with the overtime victory against Athletics. Billy Moran tied it with a homer in the ninth for Angels, then they broke through in the 14th when Ted Bowsfield plunked Pearson after an error, Bob Sadowski's single and an intentional walk filled the bases.

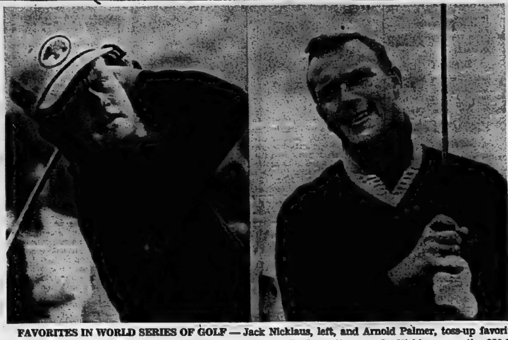

FAVORITES IN WORLD SERIES OF GOLF — Jack Nicklaus, left, and Arnold Palmer, toss-up favorites in the World Series of Golf in Akron, Ohio, shown during a final practice round. Nicklaus won the $50,000 first prize money in last year's event. — (AP Wirephoto)

World Series Of Golf

Palmer, Nicklaus Favored

AKRON, Ohio (AP) — Arnold Palmer hopes to switch from taking pills to scoring birdies and Jack Nicklaus promises to become serious today when golfdom's fabulous twosome hooks up with Julius Boros and Bob Charles in the $75,000 World Series of Golf.

Palmer has been taking pills to ease a pain in his right shoulder in preparation for the two-day, 36-hole series in which the winner takes down $50,000.

Palmer admitted after a warmup round Friday that his shoulder condition was getting better and bothered him only when he lifted his club to hit his tee shots. Nevertheless, Arnie had a three-over-par 73 over the 7,165 - yard Firestone Country Club course.

Nicklaus, the United States Masters and PGA champion who captured last year's inaugural World Series, had a 75 in practice, but said "I was only fiddlin' around. A fellow's got to practise sometime."

While Palmer was having his shoulder difficulties and Nicklaus was fiddlin', British Open champion Charles, the World Series longshot from New Zealand, and U.S. Open champion Boros were mastering the long course with sub-par practice round.

GETS THREE BIRDIES

Charles shot a 68, bagging three birdies. Boros had 69.

The tournament is a method of bringing together the winners of the world's four major tournaments. When Nicklaus won both the Masters and the PGA, the promoters decided to have a playoff two weeks ago involving Palmer, Jacky Cupit and Phil Rodgers to complete the foursome.

Palmer, who has collected a record $101,555 in official PGA winnings this year, easily outdistanced Cupit and Rodgers to qualify for a shot at golf's biggest jackpot.

The final six holes each day will be televised by the National Broadcasting Company from 4:30 to 6 p.m. EDT.

Selections by "Seldomrite"

D CLASSIFIED

Roya K. Scott — The one to beat.

Pat Adios — Right at home in this company.

Clipper Grattan — Will make them run.

Golden Valley — Now or never

Judge Moore — Had a good rest.

Scotty Hi — Won one in Kingston.

Betty Chief — Watch the chief.

Best bet — Roya K. Scott.

C CLASSIFIED

Miss Cheer Grattan — Nothing to cheer about.

Irene Han — Runs well at times.

Roya K. Abbey — Throw out last two.

Direct Dillard — Knocking at the door.

Tester Two — Won't be far off.

Mac E. Volo — Runs well on soft track.

Best bet — Roya K. Scott.

B CLASSIFIED

Mr. Spudkey — Found himself again. Likes the track.

Partnac — Hasn't done much at Kingston.

Joan Way — Don't over look.

Bobby Gun — Will get a piece.

Ben Carey — Wins when the price is right.

Frosty Magic — Best two-year-old in Ontario.

Best bet — Frosty Magic.

A CLASSIFIED

Anson Hanover — Will make a race of it.

Captain Kidd — String along.

Hal's Pence — Good place bet.

April Magic — Pass this time.

Best bet — Captain Kidd.

RECORD

R	W	P	S	U
58	30	12	8	8

BASEBALL SCORES

By THE CANADIAN PRESS

National League

New York 300 010 100— 5 10 0
Cincinnati 001 002 001— 4 8 2
Jackson (10-16) and Coleman; Tsitouris (8-8) Henry (8) and Edwards. HR: Cin—Pinson (16).

First
St. Louis 002 010 000— 3 10 1
Pittsburgh 000 000 010— 1 5 0
Gibson (16-8) and McCarver; Cardwell (13-13) Sisk (3) Butters (4) Haddix (6) Face (9) and Pagliaroni.

Second
St. Louis 000 000 000— 0 6 1
Pittsburgh 101 000 03x— 5 12 1
Taylor (9 - 7) McKenzie (6) Schultz (8) and McCarver; Veale (2-1) and Burgess.

Milwaukee 002 201 000— 5 9 0
Phila. 000 000 000— 0 2 2
Shaw (6-10) and Torre; McLish (13-10), Klippstein (4) Brown (7) and Dalrymple. HR: Mil—Aaron (37).

Chicago 100 000 101— 3 8 0
Houston 000 000 000— 0 9 0
Hobbie (7-9) McDaniel (9) and Ranew; Brown (8-10), Zachary (8) and Smith. HR: Chi—Burton (12).

Los Angeles 101 001 101— 5 8 0
San Fran. 000 010 010— 2 10 1
Koufax (22-6), Perranoski (9) and Roseboro; O'Dell (12-7), Larsen (8) and Haller. HRs: LA—Howard (25), Gilliam (6), SF—Mays (33).

American League

Minnesota 220 000 032— 9 12 2
Chicago 000 000 011— 8 10 2
Katt, Moore (6 Perry (7) Pleis (8) Dailey (5-3) (8) and Battey; Fisher, Baumann (3) Brosnan (8) Phillips (8) Horlen (7-7) (9) and Carreon. HRs: Min—Killebrew (37) Battey (24) Power (9) Allison (32); Chi—Nicholson (19.

Detroit 000 000 010— 1 6 0
New York 000 010 001— 2 6 0
Aguirre (14-12) and Triandos; Ford (21-7) and Howard. HRs: Det — McAuliffe (12); NY — Bright (7).

Cleveland 000 110 000— 2 5 3
Washington 001 004 20x— 7 12 2
Donovan (11-12) John (7) Abernathy (8) and Azcue; Daniels (5-9) and Retzer. HR: Was—Lock (26).

First
Boston 103 000 000— 4 11 1
Baltimore 230 000 00x— 6 7 0
Monbouquette (19 - 9) and Nixon; Pappas (14-9) Hall (7) and Brown. HRs: Bos—Stuart (37); Bal—Brandt (12) Pappas (2).

Second
Boston 001 010 000— 2 6 0
Baltimore 100 001 11x— 4 9 0
Heffner (4-6) and Tillman; McCormick (4-7) and Orsino.
Wickersham, Bowsfield (5-7)

K. City 101 010 000 000 00— 3 9 2
Los A. 200 000 001 000 01— 4 10 0
Wickersham, Bowsfield (5-7) (10) and Edwards; M. Lee, Foytack (8) Fowler (9) Osinski (8-6) (12) and Rodgers. HRs: LA—Fregosi (8) Moran (7).

Int'l League Semi-Finals

Syracuse 010 000 000— 1 3 2
Indpls 101 001 11x— 5 12 0
Koplitz, Adams (6) Dustal (7) and Sullivan; Shipley Hacker (7) and Napier. HR: Ind — Berry.

(Indianapolis leads best - of seven series 3-0)

Toronto 022 011 000— 6 15 3
Atlanta 000 0100 21x—12 17 4
Schneider, Bronstad (5) Clapp (5) Quirk (6) Maxie (8) and Chiti; Smith, Wakefield (4) Gregory (6) Humphreys (6 and Ricketts. HRs: Tor—Coker; Atl—Lewis.

(Atlanta leads best-of-seven semi-final 2-0)

City Minor Softball Series In Full Swing

Championship series in the city's minor softball leagues are in full swing with champions from the East Hill opposing the West Hill title-holders.

In the Peewee grouping, the West Hill Phillies defeated the East Hill Pirates 15-1 last night. This was the first game in a two-of-three series.

Second game of the series is scheduled for the Prince Charles School grounds next Thursday night, at 5:15.

In the Squirt division, the East Hill Packers meet the West Hill Lions for the city crown. That series, also two-of-three, will start on Tuesday night but a field has not been named at this time. Second game of the set will be played at the CNRA Park next Friday at 5:30.

Packers reached the finals with an 11-5 win over the Eagles last night.

In the Tyke grouping, West Hill Bears clash with the East Hill Hawks. First game of the series is slated for Monday night, at the CNRA Park, at 5:30.

Hawks outlasted the Leafs 25-24 to reach the city finals.

MAYS IS WINNER

CINCINNATI (AP) — Willie Mays, the San Francisco Giant star whose all-out play caused him to be sidelined again by exhaustion, has won the National League player of the month for August. The league office announced Mays' selection by writers and broadcasters Friday. It was the third time Mays has won it since the award was started in 1958.

Gong Ganged 'Gentleman'

Valentine Saved By Bell

By GEO. H. CARVER
(Sports Editor)

The underdog suddenly became the topdog and as suddenly became the underdog again in Memorial Arena last night.

You couldn't have blamed Gentleman Jim Hady if he had taken the timekeepers gong and buried it deep in the Bay of Quinte.

The Gentleman had United States wrestling champion Johnny Valentine looking like an octopus with his second abdominal stretch of the evening when out of the night came the clanging of the gong.

Johnny was wilting like last week's head of lettuce under the naval pressure and the Gentleman's face was assuming the broad grin of victory.

A trigger-happy time keeper sounded the knell of parting fray and Referee Bert Maxwell made like a metronome wig-wagging to all political parties that it was no fall and the contest ended in a stalemate.

The fans surged to ringside and Mr. Maxwell's ancestry took a terrific tongue lashing. But he stuck to his official guns and that was that.

It seems that no one but the timekeeper was watching the clock since wrestlers do not get paid for overtime work and time ran out to the workaday limit.

It was rumored that one of Valentine's undercover hirelings tampered with the arena Big Ben but this was denied by the management since the timepiece has not been working steadily since the season ran out on minor hockey.

Valentine a big blonde with a hair-do like a Scotty shepherd pooch had the Gentleman in a bad way throughout the three-fall argument.

He handed out some terrific punishment during the first fall without any reference to the rule book. He clobbered, clutched and clouted the dark handsome stranger from Broken Tooth, Arkansas who stood up to the cuffing for 27 minutes before saying "uncle" wrestler style.

And things didn't look too well for the Hady laddy in the second fall until he finally got tired of being huffed, puffed and cuffed and decided to do something about it. He clamped on his devastating abdominal stretch and had the Fourteenth of February edition of wrestledom with legs and arms pointing to all points of the compass.

But Johnny shook his golden mane like a maddened lion in the third fall and had the Gentleman neatly and effectively jig-sawed until he again applied the "stretch."

Enter Father Time and a homesick gong-clanger and Mr. Valentine's United States title bounced back atop his blonde locks.

Duke Noble took the measures of Frankie Munro and Doctor Gerry Graham outlasted the Great Mephisto in the semi-final and preliminary bouts.

ARGOS SELL AMEDEE

TORONTO (CP)—Toronto Argonauts of the Eastern Football Conference announced Friday the sale of quarterback Lyn Amedee to Edmonton Eskimos and release of halfback Tom Gates. Amedee, a native of Baton Rouge, La., was sold for an undisclosed amount of cash.

Landscapers Eliminate Corbin Lock

Barriage Landscapers marched into the Commercial Softball finals, against the pennant-winning Lightfoot Construction crew, with a 7-2 victory over Corbin Lock last night.

Landscapers took the semi-final series four games to one.

The four-of-seven titular set, between Lightfoots and Barriages will open Sunday afternoon at Prince Charles School. Game time is 2.30. Second game of the series goes Monday night, at 6.15, on the same field.

Barriages nursed a 2-1 lead from the first inning until they exploded for five more runs in the fifth last night.

Bobby Boyle pitched the victory, allowing just two hits, both singles. Six walks and two errors gave the losers most of their chances. Boyle struck out four.

Lou Middleton toiled in defeat, giving up seven hits over the route. He fanned three and passed three others.

Carl Boomhower slammed a home run and a single to spearhead the Barriage attack. Jerry Hill also hit a home run while Boyle helped his own cause with a triple and single. Tim Cook doubled and Don Wood singled.

Corbin Lock safeties went to Harold Redquest and Lou Middleton.

Corbin Lock 100 001 - 2 2 4
Barriages 200 050 x - 7 7 2

Batteries — L. Middleton and G. Little; B. Boyle and D. Wood.

Umpires — D. Adams and A. Kelleher.

Flyers Bow Out of Playdowns

Trenton RCAF Flyers were knocked out of the OASA Intermediate "A" playdowns in Peterborough last night when they dropped a 3-2 decision to Peterborough U.E.W.

Peterborough won the series in two consecutive games, having taken the opener in Trenton earlier this week by a 6-5 score.

The Flyers and Joyce Real Estate will now continue their Belleville and District League finals. Joyces lead the four-of-seven series 2-0 and the next game will be played in Trenton.

No dates were available this morning.

Toronto Goalies Missing

PETERBOROUGH (CP) — Eleven of 64 players invited to the defending Stanley Cup champions' training camp failed to put in an appearance when general manager Punch Imlach of Toronto Maple Leafs sounded the roll call Friday.

Regulars Billy Harris and Tim Horton and minor leaguers Gerry Ehman and Lou Jankowski had permission to report late. Harris and Horton will check into the National Hockey League camp Monday.

Billy is staying home to help his wife with twin sons born last week.

Regular goalies Johnny Bower and Don Simmons failed to show and Imlach stated he did not know why.

Gary Begg and Terry Clancy have decided to attend the University of British Columbia and try for a place on Father David Bauer's Canadian Olympic team.

Andre Grenier, a junior, has decided to return to school. Defenceman Carl Brewer is on the hospital list and Les Kozak, seriously injured while playing with Rochester in the AHL in 1961-62, didn't appear.

Brewer broke his arm in the last game of the playoffs last spring.

Sports Calendar

SOFTBALL

Tonight — OASA Juvenile "A": Oshawa vs Belleville Woods-Horlock, CNRA Park, 5.15 p.m.
Sunday — Commercial Finals: Barriages vs Lightfoots, Prince Charles, 2.30 p.m.
Monday — Commercial Finals: Lightfoots vs Barriages, Prince Charles, 6.15 p.m.
Tuesday — Interdepartmental Playoffs: Utilities vs Fire Department, CNRA Park, 6.15 p.m.

BASEBALL

Today — OBA Senior Playdowns: Belleville Kenmors at Brockville Beavers, 2.00 p.m.
Today — Cannifton vs Little Britain at Port Hope - 2 p.m.
Tuesday — OBA Senior Playdowns: Brockville Beavers vs Belleville, Kenmors, Fairgrounds, 8.15 p.m.

HARNESS MEET

Quinte Driving and Riding Club Races, every Saturday night at Belleville Fairgrounds, 8.00 p.m.

HANDGUN SHOOTING

Every Wednesday at Quinte Marksmen Range (2 miles west Centre Church), 7.00 p.m.

LAWN BOWLING

Today — Brighton - Rex Spray Trophy - Doubles.
Wednesday — Madoc - Mixed Doubles.

KARTING

Go-Karting and golf driving range, daily from noon to nine, at Shannonville Parkland Speedway.

TRAP SHOOTING

Regular shoots at Quinte Trap and Gun Club, every Wednesday at 6.00 p.m. and every Sunday at 10.00 a.m.

WRESTLING

Every Friday, three bouts at Belleville Memorial Arena, 9.00 p.m.

HYDROPLANE RACING

Sunday — Victoria Park, 2-4 p.m. 15-20 boats.

TENNIS

Today and Sunday — — District Tournament. Quinte Tennis Club. Draw Friday night.

Barnsley Wins

BARNSLEY, England (Reuters)—Barnsley beat Luton Town 3-1 in an English league third-division soccer match Friday night.

Major League Leaders

By THE ASSOCIATED PRESS

National League

	AB	R	H	Pct.
Groat, St.L	564	78	185	.328
Aaron, Mil	549	106	177	.322
T. Davis, LA	485	59	156	.322
Pinson, Cin	580	84	186	.321
Clemente, Pgh	515	69	164	.318

Runs—Aaron, 106.
Runs Batted In—Aaron, 115.
Hits—Pinson, 186.
Doubles—Groat, 40.
Triples—Pinson, 13.
Home Runs—Aaron, 37.
Stolen bases — Wills, Los Angeles, 30.
Pitching—Perranoski, Los Angeles, 14-2, .875.
Strikeouts—Koufax, Los Angeles, 267.

American League

	AB	R	H	Pct.
Yast'mski, Bos	509	83	164	.322
Kaline, Det	519	86	164	.316
Pearson, LA	505	80	158	.313
Rollins, Min	481	73	147	.306
Malzone, Bos	532	62	159	.299
Wagner, LA	512	71	153	.299

Runs—Tresh, New York, 87.
Runs Batted In—Stuart, Boston, 104.
Hits — Yastrzemski, Ward, Chicago, and Kaline, 164.
Doubles—Yastrzemski, 38.
Triples — Versalles, Minnesota, 13.
Home Runs—Stuart, and Killebrew, Minnesota, 37.
Stolen Bases—Aparicio, Baltimore, 37.
Pitching—Bouton, New York, 19-6, .760.
Strikeouts — Peters, Chicago, 175.

MAKING SPECIAL

Arthur Godfrey will present a special variety program for U.S. Thanksgiving Day, Nov. 28.

IF YOU DON'T DRINK ... pay less for your auto insurance!
Insure with ABSTAINERS' INSURANCE COMPANY, the one insurance company in Canada that issues policies only to non-drinkers.
We will be glad to give you full information, without obligation.
WO 2-0239
CLARENCE D. FUZZEN
INSURANCE
29 Everett St. Belleville
Representing the
ABSTAINERS' INSURANCE COMPANY
"IMMEDIATE services of established independent adjusters available to policyholders motoring anywhere in Canada or the U.S.A.

STATE FARM INSURANCE
WORLD'S LARGEST AUTO INSURANCE COMPANY
Call: E. W. Harrison State Farm Agent Phone WO 8-8341

PHONE FOR APPOINTMENT DAYTIME OR EVENING IN YOUR OWN HOME
Custom Tailored Clothes
NEWT WILBUR
WO 8-9259
133 FOSTER AVENUE
(Opp. Masonic Temple)

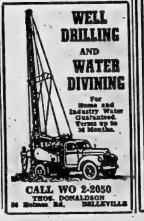

WELL DRILLING AND WATER DIVINING
For Home and Industry Water Guaranteed. Terms up to 36 Months.
CALL WO 2-2050
THOS. DONALDSON
36 Holmes Rd. BELLEVILLE

RENT or LEASE YOUR NEXT CAR FROM A NEW CAR DEALER
MEMBER LEASE LEADERS Cars OF THE WORLD
HE HAS BEEN IN THE TRANSPORTATION BUSINESS FOR YEARS CAN GIVE YOU BETTER PERSONALIZED SERVICE.
RENT
• FOR BUSINESS OR PLEASURE
• FOR WEEKENDS OR VACATIONS
• FOR PEAK WORKLOADS—an Extra Car or Pickup
• FOR SPECIAL Occasions
• FOR LADIES—By the Hour For that Downtown Sale or the Bridge Club Meeting
LEASE
• FOR ONE LOW MONTHLY PAYMENT
• TO RELEASE CAPITAL
• FOR POSSIBLE TAX ADVANTAGES
• PLANS TAILORED TO MEET YOUR NEEDS
• YOUR CHOICE OF NEW CARS
• RELIABLE TRANSPORTATION
FOR INFORMATION:
ELLIOTT MOTORS (BELLEVILLE) LTD.
24 DUNDAS WEST DIAL WO 2-4585

BASEBALL STANDINGS

BY THE CANADIAN PRESS

National League	W	L	Pct.	GBL
Los Angeles	86	55	.610	—
St. Louis	81	61	.570	5½
Milwaukee	76	65	.539	10
San Francisco	76	66	.535	10½
Philadelphia	65	66	.533	11
Chicago	74	67	.525	12
Cincinnati	75	69	.521	12½
Pittsburgh	69	72	.489	17
Houston	51	91	.359	35½
New York	45	96	.319	41

Results Friday
Milwaukee 5 Philadelphia 0
Chicago 3 Houston 0
Los Angeles 5 San Francisco 2
New York 5 Cincinnati 4
St. Louis 5-0 Pittsburgh 1-5

Probable Pitchers Today
Los Angeles, Drysdale (17-13) at San Francisco, Marichal (20-8)
Chicago, Ellsworth (20-7) at Houston, Farrell, (10-13) night
St. Louis, Sadecki (8-8) at Pittsburgh, Gibson (5-10)
Milwaukee, Lemaster (11-9) at Philadelphia, Culp (12-11) night
New York, Stallard (6-18) at Cincinnati, Maloney (20-6) night

Games Sunday
Milwaukee at Philadelphia
St. Louis at Pittsburgh—
New York at Cincinnati
Chicago at Houston (N)
Los Angeles at San Francisco

American League	W	L	Pct.	GBL
New York	93	49	.655	—
Minnesota	79	62	.560	13½
Chicago	3	23	.556	14
Baltimore	77	63	.550	15
Detroit	77	71	.493	23
Cleveland	68	76	.472	28
Boston	67	76	.469	28½
Los Angeles	64	79	.448	31½
Kansas City	63	78	.447	29½
Washington	59	80	.424	41½

Results Friday
Kansas City 3 Los Angeles 4
Minnesota 3 Chicago 8
Cleveland 2 Washington 7
Detroit 1 New York 2
Boston 4-2 Baltimore 6-4

Probable Pitchers Today
Kansas City-Drabowsky (5-11) at Los Angeles, McBride (13-10), Night
Minnesota, Stange (9-4) at Chicago, DeBusschere (5-4)
Cleveland, Kralick (11-13) at Washington, Rudolph (7 - 17), Night
Detroit, Mossi (7-7) at New York, Williams (7-6)
Boston, Morehead (5-11) at Baltimore, McNally (6-6), Night

Games Sunday
Kansas City at Los Angeles
Minnesota at Chicago 2
Cleveland at Washington
Boston at Baltimore
Detroit at New York

Football Standings

BY THE CANADIAN PRESS

Eastern Conference

	W	L	F	A	Pts
Hamilton	2	0	91	84	6
Montreal	2	2	73	84	4
Ottawa	1	3	67	79	2
Toronto	1	5	67	91	2

Western Conference

	W	L	F	A	Pts
Calgary	3	1	144	115	10
B.C.	4	1	106	72	8
Winnipeg	4	3	137	118	8
Sask.	3	3	67	77	6
Edmonton	1	4	63	115	2

Results Friday
Winnipeg 25 Toronto 20

Games Today
Hamilton at Ottawa
Regina at Edmonton
Calgary at Vancouver

Games Sunday
Winnipeg at Montreal

El Rancho
and
CHICKEN PALACE
OPEN
7 a.m. to 1 a.m. Daily
Sundays 11.30 a.m. to 8 p.m.
PHONE
WO 8-8217
for Banquet Room Reservations, available for Parties, Bridge Clubs, Teas and Meetings.

CJBQ Program Highlights

SATURDAY

3.30—Traveler's Check: An assessment of travel in European Countries from the viewpoint of the Canadian tourist.
11.00—Dance Time. With the Bobby Gimby and Ellis McLintock Orchestras.

SUNDAY

9.00—Sunday Morning Magazine.
11.50—Church Service. Victoria Avenue Baptist.
1.00—Sunday Date. News, music and sport reports.
6.35—Chamber Music. The Halifax Trio.
10.30—Winnipeg Pops Concert. Conducted by Eric Wild.

MONDAY

8.15—Up With The Sun. Overnight news and sports and the Don Messer Show.
9.00—Coverage Plus. With Ted Reeves and Tom Hoskings.
1.00—Piano Portraits. The artistry of the recording stars.
9.00—Broadway Holiday. Music of the Broadway Shows.
10.30—Distinguished Artists. From Congress, violinist Ryman Brent.

CJBQ

FM 97.3 mc/s

Regularly scheduled programs on CJBQ AM are broadcast on CJBQ FM except during the following time periods.

SATURDAY

6.10—Melodic Moments. Fernando and Teicher. Hollywood Bowl Symphony and other popular orchestras and instrumentalists.
7.30—On Parade. Military Bands of the world.
8.00—Music - Music - Music. Gay and romantic melodies for every mood.

SUNDAY

8.00—Sunday Morning Melodies. Familiar tunes in Pop Concert Vein.
11.00—All Time Favorites. Popular classical music and bands.
6.10—Melodic Moments.
7.30—Music of The World. Music of all nations.
8.00—The Best of Broadway.
9.00—The World of Music. The works of the great composers.

MONDAY

12.30—Luncheon Music.
2.30—Parts Star Time.
6.10—Melodic Concert.
9.30—Music As You Like It.

Koufax Racks Up Number 22

Cardinals Stopped At Nine; Lose Groat

BY MIKE RATHET
Associated Press Sports Writer

St. Louis Cardinals, trying to overhaul the league-leading Los Angeles Dodgers with a late stretch bid, have lost the services of batting leader Dick Groat, their first ball game in nine days and an opportunity to score in the National League pennant race.

Groat, the league's leading hitter with a .328 average and a top candidate for Most Valuable Player honors, was lost for several games when he was plunked in the chest by a Don Cardwell pitch in the first inning of the opener of a twin-bill against Pittsburgh Pirates.

Nevertheless, St. Louis went on to win the opener 5-1, extending their winning streak to nine games behind the five-hit pitching of Bob Gibson. Dal Bob Veale stopped Cardinals in the nightcap 5-0 on six hits while posting his first major league shutout.

The split dropped Cardinals 5½ games back of Dodgers, 5-3 winners over San Francisco Giants as Sandy Koufax gained his 22nd victory. Jim Gilliam paced the Los Angeles attack with a homer and two singles, scoring four runs.

Willie Mays made his return from an exhaustion - enforced four-day layoff and responded with a homer and double for Giants.

ROBINSON SPIKED

And, while Groat was reported out for several days with a contusion of the lower chest wall, Cincinnati Reds' Frank Robinson may have been lost to Reds for the remainder of the season with a spike wound on his left arm.

Robinson's bicep was pierced by the spike of New York second baseman Ron Hunt when Robinson slid into second in the sixth inning of Mets 5-4 decision over Reds.

In other games, Milwaukee Braves took over third place from San Francisco as Bob Shaw threw a hit Philadelphia Phillies 3-0 and Chicago Cubs blanked Houston Colts 3-0 behind Glen Hobbie and Lindy McDaniel.

Gibson brought his record to 16-8 and drove in the only runs Cardinals needed in the opening game victory with a two-run single in the second inning. Veale turned the tables in the nightcap, with his fine performance. Dick Schofield scored the first two Pirate runs. He doubled in the first and scored on Bill Virdon's single, then singled in the second and scored on a double by Jerry Lynch.

NEEDS HELP

Koufax, who was tagged for nine hits and needed Ron Perranoski's ninth inning relief help, got ahead Giants Frank Howard scored the only run Gilliam doubled on a homer in the sixth inning. The Howard and Gilliam connected against Giants' starter Billy O'Dell, 12-7, with the bases empty.

Mets got the job done against Reds with a four-run outburst, using three singles and scoring three runs and Pumpsie Green collecting three singles. Al Jackson, tagged for a homer by Vada Pinson, got the victory for his 10-9 record.

Hank Aaron hit his 37th homer and Ken Boyer drove in his support of Shaw, 6-10.

Shaw gave up a double to Wes Covington in the second, then retired 19 men in order before the next Phillies hit, a double by Clay Dalrymple in the eighth.

Hobie, 7-9, gave up nine hits and McDaniel had to come on in the ninth to hold off Colts. Ellis Johnson, a former Colt, supplied the only Houston needed with a first inning homer.

Canada Second

Americans Win Golf Cup

DES MOINES, Iowa (AP)—Dick Sikes' steady play in the foursome matches has established the 21-year-old Arkansas student as a prime title contender in the National amateur golf championship here next week.

Sikes, a big muscular youngster from Pine Bluff, Ark., continued through the woods to the clubhouse Friday, as big smile creasing his tanned face, leaders of the United States team breathed a sigh of relief.

Canadian players had just doubled the United States in the first two singles matches of the afternoon and were threatening the U.S. lead when the Southern Sikes sharply admitted he had whipped his Canadian and Mexican foes with five holes left to play.

Sikes was followed in by Billy Joe Patton, U.S. team captain from Morganton, N.C., who also won easily, to clinch the U.S. seventh consecutive triumph in the event and preserve its unbeaten record.

CANADA SECOND

The United States scored 20½ points in the two-day event with Canada second with 19½ and Mexico third with eight.

The U.S. won by a 15-point margin over Canada with Mexico a distant last two years ago in Monterrey, Mexico. The next championship will be played in Canada.

Sikes was the only player in the two-day clash between the North American neighbors who shattered par 36-36—72 on the challenging 6,986-yard Wakonda course, which features narrow fairways, frightening rough s and endless hills.

Lahron Harris Jr. of Enid Okla., another mainstay of the U.S. team, managed only one point in the singles Friday, beating Mexico's Juan Estrada 1 up but losing to Nick Weslock of Burlingame, Calif., and Harris and Charlie Coe of the U.S. teamed up to gain a 1-up victory over Weslock and Bert Tichenhurst of Vancouver and then went on to defeat Mexico 9 and 7.

THE STRETCH RUNS

A poor tee shot by the Canadian on the No. 17 and a twisting 25-foot putt on the No. 18 by Coe decided the match.

Weslock and Tichenhurst defeated John Estrada and Mauricio Urdanetta of Mexico 6 and 7.

In the final singles, Coe lost his first points when he was downed 2 and 1 by Gary Cowan of Edmonton, Alta., medalist in the world amateur competition in Japan last autumn.

Sikes turned in a pair of singles victories after teaming up with Patton for two in the foursomes. Sikes beat Keith Alexander of Calgary and Augustin Silveyra of Mexico. Patton defeated Tichenhurst 3 and 2 and Mexico's Jose Luis Ortega 6 and 5.

PLAN BONSPIEL

VANCOUVER (CP)—A weeklong Grey Cup bonspiel will be held in nearby Richmond the week preceding the Dec. 7 football game Nov. 30. The bonspiel, endorsed by the Grey Cup committee, is expected to attract at least 40 rinks from the Prairies, Eastern Canada and the U.S.

AT THE PARK — Virginia Chown (Virginia Maskell) turns her head on Gilby (Jeremy Brett) her previous lover. Tired of him, she wants another lover in the "Wild and the Willing", a film about youth — a story of intrigue and under-currents of life at a red brick provincial university, opens Monday at the Park Theatre. On the same program "Johnny Nobody" starring Nigel Patrick, Yvonne Mitchell, William Bendix and Aldo Ray. One complete show starts at 7.30 p.m.

TV—Movie Column

'Going My Way' Is Gone But Kelly's Not Bitter

HOLLYWOOD (AP) — Gene Kelly has a word for the fans of the new season's television shows: Enjoy yourself.

"I did," said Kelly, star of last season's ill-starred Going My Way, "and had a fine time and I'm glad I did it."

Kelly goes against two traditions. First, his series are supposed to complain they have been worked to the brink of nervous breakdown; 2. Stars of unsuccessful series are supposed to come bitterness about their shows' demise.

"I don't know why those people who have done series complain," he said in a recent interview. Kelly said, "It's our job, isn't it? I didn't feel overworked. . . .

"They paid me an awful lot of money for doing work that I enjoyed. Judging from the mail I got, I created a lot of new fans. How can I complain about that?"

Kelly said two sponsors wanted to continue Going My Way for another year. Lacking two others, the show folded. He feels that it might have been ill-fated from the start.

"When you do a show about a couple of Catholic priests, they necessarily must be passive characters," he reasoned. "It's pretty hard for them to compete with the more aggressive heroes in televised shows. The show must necessarily be diluted to appeal to the other religions. But I'm convinced the producer did everything he could with the subject."

Kelly is choreographing and appearing in a sequence of What's My Line Girl Next he will produce Robin and the Seven Hoods with Bing Crosby, Frank Sinatra, Dean Martin and Sammy Davis Jr. And then Kelly will direct and star with Sinatra in a musical of the '30s, The New Yorkers.

He's also doing guest shots on the Judy Garland and Danny Kaye television shows.

THEATRE FEATURE TIMES

AT THE BELLE — Jeanne Woodward, Richard Beymer and Claire Trevor, Lyn Lynley in "The Stripper", 2.30-7.30-9.35.

AT THE PARK — In Color, "Call Me Bwana", Bob Hope, Anita Ekberg, Arnold Palmer, 2.00-5.25-7.40-10.05.

AT THE BELLEVILLE DRIVE-IN — Door Starts at dusk, "Strippy", colour, Rosalind Russell, Natalie Wood, Karl Malden, "Gypsy" and Elvis Presley, Randolph Scott, Virginia Mayo, "Westbound", colour.

Riders Do Big Import Business

OTTAWA (CP) — Transportation companies with Ottawa as a port of call must have made a tidy profit this week.

Ottawa Rough Riders have been importing the rejects of other teams in the Canadian, National and American football leagues at a rate unknown since Frank Clair took over here as head coach in 1956.

In short, Clair is faced with rebuilding his backfield and end positions with the season already well under way.

Riders troubles really began two years ago when defensive end Lou Bruce, who personally looked after Jackie Parker in Ottawa's 1960 Grey Cup conquest of Edmonton Eskimos, retired with a damaged knee. He was followed into retirement by defensive end Ted Smale and offensive ends Bill Sowalski and Bobby Simpson.

Things haven't been the same in Riders camp. This was demonstrated in cruel fashion on Labor Day when Montreal smothered Ottawa 37-15.

Clair has brought in fullback Jack Nichols from Montreal, defensive end John Decerbo, a cut from Chicago Bears, and halfbacks Don Derrick from Toronto Argos, Cotton Clark from Oakland Raiders, Joe Williams from Winnipeg Blue Bombers and Jimmy Saumerig and Nat Craddock of New York Giants. He has brought in others as well but they have since departed.

Not Since "Gypsy" Has There Been a Movie Like This!

LAST DAY ADULT CHOICE 2.00 COLOR 7.00 TREATS 9.10 Belle FAMOUS PLAYERS THEATRE in the Loges

BELLE — COMING SOON — "The Nutty Professor" goes dancing with lovely Stella Stevens in a scene from his new Technicolor comedy, "The Nutty Professor", coming next soon to the Belle Theatre in Belleville.

Starts MONDAY— All Color Show!

THERE'S NO PLACE ON EARTH QUITE LIKE IT!

Warner Bros. wackiest, wildest, most wonderful comedy of year.

LOOK . . . WHAT'S ON THE SAME PROGRAM

MATINEES 1.30
EVENINGS:
ONE COMPLETE SHOW STARTING AT 7.30

BELLE A FAMOUS PLAYERS THEATRE
SMOKE IN LOGES

STARTS MONDAY

FIRST BELLEVILLE SHOWING!

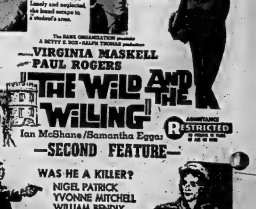

MON. — SHOW STARTS 7.30

"Johnny Nobody" 7.35 — "Wild and the Willing" 9.20

QUINTE Drive-In
TRENTON AT BAYSIDE
want a LIFT?
Belleville DRIVE-IN THEATRE
SHOW STARTS AT DUSK
BOX OFFICE OPENS 7.30
NOW PLAYING
Rosalind Russell · Natalie Wood · Karl Malden in GYPSY
ELVIS PRESLEY
FOLLOW THAT DREAM
COLOR by DeLuxe · PANAVISION · United Artists
A MERVYN LeROY PRODUCTION
TECHNICOLOR® from WARNER BROS.
PLUS
"WESTBOUND"
starring
RANDOLPH SCOTT
VIRGINIA MAYO
COLOR
THE GATEWAY TO HELL
SAMAR
TECHNICOLOR® from WARNER BROS.

Astrological Forecasts

By SYDNEY OMARR

FOR SEPTEMBER 8

Aries (Mar. 21 to April 19)—Progress indicated if you have young ideas. Be alive, alert, vital—associate with those who create joy. Avoid gloom, worry. Money situation due for improvement.

Taurus (Apr. 20 to May 20)—Good lunar position highlights greater independence, sense of fulfillment. Strive for knowledge. You gain from spiritual counsel. Be determined to do your best.

Gemini (May 21 to June 21)—Come out of emotional shell. Share thoughts, ideas. Better to be with people than alone today—socialize. Utilize time visiting those who are confined.

Cancer (June 22 to July 21)—You are able to turn "delicate" situation into happy affair. Be wise, confident, understanding — especially with children and members of opposite sex. Attend church of choice.

Leo (July 22 to Aug. 21)—Make contact with public. Welcome changes and help from others. Keep mind open to exciting ideas for making the most of "idle" time. Stress versatility. Leo sense of showmanship.

Virgo (Aug. 22 to Sept. 22)—Try to achieve balanced outlook. To see situation correctly, avoid prejudice. Say no to person who acts from emotion rather than logic. Be true to your own principles.

Libra (Sept. 23 to Oct. 22)—Stimulating conversation, lecture could make this banner day. You learn something about investments, money management, making the most of opportunities. Key is being willing to listen.

Scorpio (Oct. 23 to Nov. 21)—Handle responsibility personally. No time for secondhand reports. Call, check, write. Seek answers, not evasions. Strive for facts. Spiritual counsellor can help.

Sagittarius (Nov. 22 to Dec. 21)—Key is universal appeal. Don't limit outlook. Strive for understanding of public desires. Come down out of the clouds. Say when people need facts, figures.

Capricorn (Dec. 22 to Jan. 20)—Good lunar aspect stresses travel, recreation, creative pursuits. Fine time for dealing with members of opposite sex and for expressing your emotions. Avoid show!

Aquarius (Jan. 21 to Feb. 19)—Don't take anything for granted regarding security. Check bills, promises. One who serves you may not be completely "on the level". Use diplomacy to get the truth.

Pisces (Feb. 20 to Mar. 20)—Avoid getting involved in "wild goose chase." Check directions, instructions. Be sure you know where and why you are going. Avoid scattering forces. Be specific. Concentrate.

If Today is Your Birthday—you possess secret of charm and prefer business to come before pleasure.

General Tendencies — Realism may appear grim, hard to "take," but facts must be faced as they exist.

For September 9

Aries (March 21 to April 19)—Now your ideas "click." Doors open, people listen. Combine diplomacy and versatility. Explain clearly. Accept challenge. Express independence, originality, enthusiasm.

Taurus (April 20 to May 20)—What others say about your finances may not be correct. Best to check personally. You may be spreading your resources too thin. Unusual approach determines "winner."

Gemini (May 21 to June 21)—Cycle high. You can now put across your ideas. Be independent, confident. Watch personal appearance. Others look up to you. Realize your worth and don't sell yourself short.

Cancer (June 22 to July 21)—Elements previously "hidden" come into view. Study situation well. Build discover factors which help you emotionally, financially. Adhere to highest principles, but be realistic.

Leo (July 22 to August 21)—Good lunar aspect points up friendships, groups, your ability to impress the "right" people. Turn on charm, sense of humor. Avoid pressing issues. State case calmly. Facts are on your side.

Virgo (Aug. 22 to Sept. 22)—Whatever you do....do it with enthusiasm. Show you are capable, responsible and vigorous. Avoid complaining, worrying. You get the best if you try for solid accomplishment.

Libra (Sept. 23 to Oct. 22)—Don't harbor grudges. Your efforts, ambitions due for vindication. Many will watch for your reactions. Try to be understanding and "big" in the best sense.

Scorpio (Oct. 23 to Nov. 21)—Best to finish projects now. Don't throw good money after bad. Refuse to be "talked into" get-rich-quick schemes. Consult partner. Not advisable to "go it alone."

Sagittarius (Nov. 22 to Dec. 21)—Time to fulfill pledges made recently. Take initiative in gaining friends. Important that you be honest, forthright. Don't leave "loop holes" in agreements.

Capricorn (Dec. 22 to Jan. 20)—Moderation is key. Your wisest course is one which keeps you close to home, family. Stick to things, endeavors which are familiar. Don't provoke arguments today.

Aquarius (Jan. 21 to Feb. 19)—Good lunar aspect highlights love, pleasure, relaxation. Day to display affection, show appreciation for near lovers. No time to hold back or make petty demands.

Pisces (Feb. 20 to March 20)—Key is being practical, checking details, speaking mind honestly. Promises could prove costly. Concentrate on quality. Leave the "bargains" to others. You'll save in long run.

If today is your birthday you are attractive To members of opposite sex. Knack for teaching and for helping the underdog.

GENERAL TENDENCIES:—Cycle high for Taurus, Gemini, Cancer. Special word to Sagittarian If you take your time, learn respect, avoid mistakes.

LAUNCH CLEAN-UP

TORONTO (CP)—The Toronto Housing Authority launched a multi-million dollar crash program Thursday to clean up the city's slums. It approved the acquisition of a downtown block bounded by Riverton, Dundas and Logan streets to build a moderate-rental housing project at an estimated cost of $4,000,000. The project would provide 300 apartment units.

ANSWER TO PREVIOUS PUZZLE

C	E	S	T	S		P	A	M	P	A		
J	I	M	P	L	E		O	N	I	C	A	
A	N	I	M	A	L		C	O	N	G	O	
R	O	B		P	R	O	D		E	L	S	E
			P	A	R	A	D	E				
		P	A	P	A	C	Y		B	I	R	D
	P	L	A	T	A		P	I	O	N	E	R
		A	G	E		C	H	A	I	R		

Daily Crossword Puzzle

ACROSS

1 Treat: slangily
5 College
6 Desert lives.
10 Slight shake.
13 Like Tom Swift stories.
14 Modern league.
15 Vinegary.
16 Sport: Lat.
17 Biblical Canaan.
19 Guiding light.
20 Ireland.
22 Be out of sorts.
23 Level.
24 Top of a wall.
26 Sandlot position.
29 World War I.
31 Oldhat.
32 Large shark.
37 Part of elephant.
39 Climb sharply.
40 Mixture.
42 Very ancient: 2 words.
44 Old Hickory.
46 Regional.
47 Toothsome was
51 In honor of.
52 Certain space travelers.
53 Improvement.
56 Source of heroin: 2 words.
60 Wives, concubines, etc.
61 Camels play.
63 Attraction.
64 Foes.
66 Rosies scream

67 Violet's superior.
68 Hawthorne's house.

DOWN

1 Per animal.
2 Come like kings.
3 The cream is sea.
4 Clerry.
5 Son of the soil.
6 Dismay.
7 Boron.
8 Quine.
9 Sag.
10 Chiels of Scott.
11 Small portion.
12 Tarnished.
15 Opposite of "tide."
18 Cassie.
20 Close-fitting.
21 Evil spirit.
24 Purse article.
25 Rounded chair.
26 Dog, for short.
27 Fetch.
28 In fact.
30 Eat away.
33 Moslem call to prayer.
34 Beverages.
35 Box 30 Across.
36 TV prize.
38 Musical boy.
41 Author of an epic.
43 Forego pleas.
45 Caddo tp.
47 Rascal.
48 Peking's province.
49 Joins.
50 Art gallery in Washington.
53 Beautiful woman.
54 Hindu ruler's title.
55 Banshee kind.
56 Genius.
57 Pintail duck.
59 Card game.

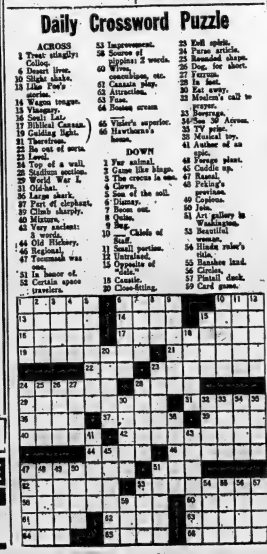

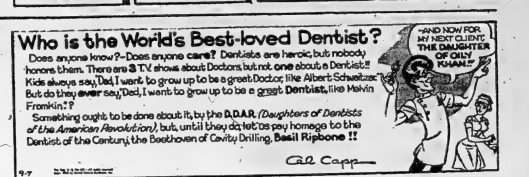

WANTED - MALE

WANTED IMMEDIATELY

ENGINEER

3rd Class

Stationary & Supervising

Capabilities

Please Apply to

ADMINISTRATOR

Trenton Memorial Hospital

Trenton, Ontario

36-21

WANTED YOUNG MAN 20 years or over, single, sponsored by international company Must have good appearance and be willing to work. Good starting salary, regular increases and all benefits. Courses will be provided. Apply, company training school. Apply by letter only to Personnel Manager, Box 1, Bellefonte, Ontario. 36-2

COUNTER SALESMAN APPLY in ball! 13 a.m. Cash and Carry Dairy. 37-3

YOUNG MAN FOR TV ANTENNA work. Apply Roods Radio & TV Ltd., Front St. 36-21

SALESMEN

One of Canada's leading calendar companies has a few choice territories available to the right man. Several protected territories open.

The SUTHERLAND PRESS Ltd.

ST THOMAS, ONT.

36-21

YOUNG OR MIDDLE AGED MAN or truck driver for local wholesale firm. Driving record necessary. Progressive advancement in business. Reference. Box 64, Ontario Intelligencer. 37-3

RETAIL SALESMAN REQUIRED by large Ceramics Industry Dealership. Good personality and truck necessary. Car and expenses. Attractive set up, group and medical insurance. Apply in writing, Box 1, care of Ontario Intelligencer, Belleville, 24 Dundas St. W

SALES CAREER

Well established Belleville Branch office has a large territory to cover in Hastings County. Age limit 25 to 45 yes, old, for sales position. Sales experience desirable but not necessary. Excellent starting salary with complete range of fringe benefits. Group benefit including hospitalization. Life Insurance and Pension plan. All inquiries in strictest confidence. Apply in writing to Box 10, Ontario Intelligencer, giving qualifications.

35-21

MEN FOR WORM PICKING CLASS between 4 and 6. WO 8-2323. A31-4

WANTED MALE OR FEMALE

EARN $80. PER WEEK. Retirement income. Apply Box 23, Ontario Intelligencer. A28-tf

WANTED FEMALE

3 CAR HOSTESSES REQUIRED for A. & W. Drive-in, 172 Dundas East. Apply in person. 37-tf

HIGH SCHOOL STUDENT OR young woman from 4 to 5 p.m. 5 days a week to look after 2 boys. Avenue area. 37-2

EXPERIENCED WAITRESS, night shift. Apply in person, Modern Cafe, 190 Front St. 36-21

BABYSITTER 5 - DAY WEEK, live-in. Two children, 3 and 5. WO 8-2264. 35-21

CAPABLE WOMAN TO TAKE TWO complete charge of housework and 2 children. Phone WO 8-2379 or WO 3-6225 after 5.30. 36-tf

WOMAN TO CARE FOR CHILD. Can must live in. WO 8-2317. 34-21

RELIABLE WIDOW OR RETIRED lady to care for home. Private room. Must be fond of children. W 8 - 2-9056 after 6. 36-tf

WAITRESS FOR NIGHTS, neat appearance. Apply in person, Mont Restaurant. 33-1wk

YOUNG WOMAN OR GIRL TO DO general housework. Phone 962-2 Children. Live in. Private room. Permanent position. WO 8-2317. 36-21

COMPANION HOUSEKEEPER, someone interested in position of companion housekeeper to elderly lady. Own room and apartment. Live in plus salary. Interview. Apply Box 7 Ontario Intelligencer. 37-1

NEED EXTRA MONEY? $50.00 and more can be made in spare time selling showing our fabulous dress fabrics to friends and neighbors. No canvassing. Full-color style guide. Cash in easy to sell. Variety of styles. No experience necessary. Send no money. We'll rush you free sales catalogue and Christmas cards on approval. Fashion Card Co. Dept 1 217 Cannon Hamilton 37-2

EARN EXTRA MONEY

SELL CANADA'S FINEST LINE of Christmas cards. Wraps. Name cards. Gifts. Everyday cards. Salaries Over 200 items For free beautiful illustrated catalogue, samples on approval and the Canadian Card Co. Dept 1 217 Cannon St. East Hamilton Ontario 37-2

TEACHERS WANTED

O.S.D. BELLEVILLE REQUIRE qualified teachers for part time instrumental classes. Teacher of Strings; Teacher of Rhythm; Supply Teacher. Apply Mrs. Ann Ashton, Secretary, 10 Mr. J. G. Deneau, Superintendent. 36-21

AGENTS WANTED

WITH 25 HOURS SPARE TIME, you will be assured of a cash reward worth thousands of dollars. Only territories at your disposal. Sell our fully guaranteed Rawleigh Products exclusively reserved, 45% commission, interesting specials and premiums, 30 day trial plan. Write Dept. S 3190 St. Hubert, Montreal.

WANTED TO BUY

FURNITURE APPLIANCES OR anything of description. Belleville Furniture and Auction Barn, 380 - 2 Dundas St. W. 3-7128. Licensed Auctioneers, Appraisers, Liquidators. 33-21

WANTED

PRIVATE INDIVIDUAL WISHES to purchase a second mortgage on an investment. Must be well secured with reasonable party. Write to Box 72, Ontario Intelligencer. 37-3

SCREENS, STORM WINDOWS and combination doors WO 3-3043. 37-tf

4 GENTLEMEN ROOMERS, UPstairs front bedroom. WO 8-2690. 33-21

WANTED — BOWLERS, LADIES for Tuesday morning. Thursday afternoon and evening leagues will begin. WO 3-5829. Jack Plunkett. 37-2

DRESSMAKING AND ALTERATIONS, dresses, suits, coats. Mary Acorn, 41 Cannifton. 36-tf

TRACTOR OR TRACES WITH blade and winch. Cash or trade for Ford Tractor 2-3 cu. dump. Phone WO 3-5163. 36-tf

TABLE SAW COMBINATION with or without motor. 3-3829. 33-21

DRIVING TO QUEENS UNIVERsity, Kingston every weekday. WO 8-4532. 33-21

WANTED PIANOS IN EXCHANGE for furniture or cash. F. Barrett Co., WO 8-1331. 34-tf

EMPLOYMENT WANTED

RETIRED ACCOUNTANT DEsires work. WO 3-1624. 37-3

HOME RENOVATIONS, PAINTing, odd jobs, carpentry. Free estimate. WO 8-7241. A37-1m

WILL GIVE LIVE-IN CARE TO a girl approximately 4 years. WO 8-2317. 36-21

DRESSMAKING AND ALTERAtion. Apply 124 East St. S. A11-1m

WILL MIND CHILDREN IN MY home. Will Mind 2-6 WO 8-2764. 37-2

REAL ESTATE WANTED

FARMS, ANYWHERE, ANY SIZE and price, with the "Farm Field" most active in "The Farm Field" Broker, Hamilton. WO 3-6083. A30-1m

WE NEED HOUSES TO SELL. 3 and 4 Bedroom homes urgently needed in all parts of the City and County for cash with 3 or 30 days possession. Call Don Rose WO 3-2397 M19-tf

ACCOMMODATIONS WANTED

SMALL BACHELOR APARTMENT or flat, self contained or furnished. Box 109, Ontario Intelligencer. 36-21

3 BEDROOM HOUSE WILL PAY $115 monthly rent. Vanover Real Estate. WO 3-3111. 37-2

ROOM AND BOARD

ROOMS TO LET, HOUSEKEEPING privileges if desired, board optional, on bus stop. WO 3-4722. 34-tf

RENTALS

—Paint Sprayers
—Extension Ladders
—Caulking Guns
—Cement Mixers
—Floor Sanders

CANADIAN TIRE RENTAL SERVICE
WO 8-6701

TO LET

DUPLEX, 1004 DUNDAS. FIRST floor, unfurnished. Reasonable 3-1197. 36-21

3 ROOMS MODERN UPPER DUplex, heated. Fit adults. Apply 70 Bellevia Avenue. Adults. WO 3-1486. 33-tf

AVAILABLE NOW, 2 BEDROOM apartment. Apply 370 Charles St. 32-tf

4 BEDROOM
CENTRAL WEST HILL

3-STOREY BRICK LARGE LOT Available immediately. Vanover Real Estate. WO 3-3111. 37-2

$100.00 MONTHLY

BOX NO 54

ONTARIO INTELLIGENCER

33-3-7

LARGE BRIGHT BEDROOM. East Hill. Phone WO 8-8606 after 5 p.m. 36-21

APARTMENTS AND HOUSES TO Let. Vanover Real Estate. WO 3-2246. Office 247 Dufferin Street. A27-tf

2 FURNISHED BEDROOMS, ALSO 1 sitting room, newly decorated. Gentleman preferred. Phone WO 8-2764 after 5 p.m. 36-tf

3 SMALL BEDROOMS, KITCHEN, living room, unfurnished upper apartment, private entrance, garage, East Hill. WO 8-2764. 36-tf

DUCK HUNTING MARSH AT Island. WO 3-4402. 36-tf

ONE HALF BRICK HOUSE, 3 bedrooms, unfurnished, 1 year lease. 10-minute drive from Belleville. WO 8-2764. 36-tf

3 ROOMS AND BATH, BRIGHT upper duplex, decorated, heated, fit adults. Available now. WO 8-3185. 37-2

3 ROOMED UPPER APARTMENT, heated, hydro, bath, private entrance, basement, heated, $22 monthly. WO 8-2764. 36-tf

SIX ROOMS AND BATH, 3 BEDroom, unfurnished, in good condition, 213 Albert Street. Apply 219 Albert St. after 4.30 p.m. 32-tf

FURNISHED FOUR ROOMS AND bath, private entrance, suitable for nurses, teachers or adult couple. 213 Albert St. Apply 219 Albert Street after 4.30 p.m. 32-tf

3 ROOM APARTMENT AND GARage, cottage Bayshore Park for season. Not suitable for children. Phone WO 8-2764. 36-tf

311 A WEEK. 3 UNFURNISHED rooms, heated Brown's Court. WO 3-4082. A3-tf

TO LET

3 BEDROOM SEMI-DETACHED home. Large living room, dining room, kitchen, laundry facilities. Modern conveniences. North Central. WO 3-4628. 34-1w

2 BEDROOM
APARTMENTS

In modern building, Free TV

Hook-up, Parking and Laundry

Facilities provided. Dundas St.

East, near Shopping Plaza.

Available September 1

WO 8-6225

A37-tf

HOUSE, 3 BEDROOM, FORCED air heating. Garage. Call WO 8-8346. 37-3

EAST HILL, BRIGHT 3 ROOM heated, unfurnished apartment, new stove and refrigerator, bathroom home, convenient to bus. Suitable gentlemen 13 WO 3-0417. 33-21

4 ROOM APARTMENT WITH bath. Private entrance and basement. WO 8-7634. 32-tf

HOUSEKEEPING, AND BACHElor apartments, 3 and 2 rooms completely furnished and heated, private baths, parking. Weekly or monthly rates. Blue Line Motel. 33-1m

GROUND FLOOR, SELF-CONtained, heated, unfurnished apartment; 1 or 2 children Garage. Available September 15 WO 3-2169. 32-tf

2½ ROOM GROUND FLOOR apartment in Manie Court. Stove and refrigerator. Laundry facilities. Suitable for business couple. Apply 219 Albert St. 37-3 Jy29-tf

MODERN, HEATED, 3 ROOMS and bath Stove, refrigerator, private entrance. 9-3111 or Trenton EX 5-4433. A29-1m

TWO BEDROOM UPPER DUPLEX unheated $45 monthly 380 John Street, Centennial. H.T. Foster Broker, Canniffon. WO 3-0083. A30-1m

WE NEED HOUSES TO SELL. 3 and 4 Bedroom homes urgently needed in all parts of the City and County for cash with 3 or 30 days possession. Call Don Rose WO 3-2397 M19-tf

ACCOMMODATIONS WANTED

SMALL BACHELOR APARTMENT or flat, self contained or furnished. Box 109, Ontario Intelligencer. 36-21

3 BEDROOM HOUSE WILL PAY $115 monthly rent. Vanover Real Estate. WO 3-3111. 37-2

ROOM AND BOARD

ROOMS TO LET, HOUSEKEEPING privileges if desired, board optional, on bus stop. WO 3-4722. 34-tf

RENTALS

—Paint Sprayers
—Extension Ladders
—Caulking Guns
—Cement Mixers
—Floor Sanders

CANADIAN TIRE RENTAL SERVICE
WO 8-6701

TO LET

DUPLEX, 1004 DUNDAS. FIRST floor, unfurnished. Reasonable 3-1197. 36-21

3 ROOMS MODERN UPPER DUplex, heated. Fit adults. Apply 70 Bellevia Avenue. Adults. WO 3-1486. 33-tf

AVAILABLE NOW, 2 BEDROOM apartment. Apply 370 Charles St. 32-tf

4 BEDROOM
CENTRAL WEST HILL

3-STOREY BRICK LARGE LOT Available immediately. Vanover Real Estate. WO 3-3111. 37-2

$100.00 MONTHLY

BOX NO 54

ONTARIO INTELLIGENCER

33-3-7

LARGE BRIGHT BEDROOM. East Hill. Phone WO 8-8606 after 5 p.m. 36-21

APARTMENTS AND HOUSES TO Let. Vanover Real Estate. WO 3-2246. Office 247 Dufferin Street. A27-tf

2 FURNISHED BEDROOMS, ALSO 1 sitting room, newly decorated. Gentleman preferred. Phone WO 8-2764 after 5 p.m. 36-tf

3 SMALL BEDROOMS, KITCHEN, living room, unfurnished upper apartment, private entrance, garage, East Hill. WO 8-2764. 36-tf

DUCK HUNTING MARSH AT Island. WO 3-4402. 36-tf

ONE HALF BRICK HOUSE, 3 bedrooms, unfurnished, 1 year lease. 10-minute drive from Belleville. WO 8-2764. 36-tf

3 ROOMS AND BATH, BRIGHT upper duplex, decorated, heated, fit adults. Available now. WO 8-3185. 37-2

3 ROOMED UPPER APARTMENT, heated, hydro, bath, private entrance, basement, heated, $22 monthly. WO 8-2764. 36-tf

SIX ROOMS AND BATH, 3 BEDroom, unfurnished, in good condition, 213 Albert Street. Apply 219 Albert St. after 4.30 p.m. 32-tf

FURNISHED FOUR ROOMS AND bath, private entrance, suitable for nurses, teachers or adult couple. 213 Albert St. Apply 219 Albert Street after 4.30 p.m. 32-tf

3 ROOM APARTMENT AND GARage, cottage Bayshore Park for season. Not suitable for children. Phone WO 8-2764. 36-tf

311 A WEEK. 3 UNFURNISHED rooms, heated Brown's Court. WO 3-4082. A3-tf

CLASSIFIED ADVTS.

TO LET

WEST HILL

4 room and bath, heated, hydro supplied. Also garage. Now available. $75. monthly. Adults only.

WO 2-4940

32-3t

3 ROOMS AND BATH, FURNISHED, heated, hydro, private entrance, parking. WO 8-2178. 35-tf

GROUND FLOOR, HEATED, 3 bedroom apartment, hydro supplied. Washer and dryer available. Adults preferred. Apply Superintendent Apt. 45 Benjamin St. Apartment 22 37-3

COTTAGES TO LET

JUST ONE MILE FROM CITY limits on Bayshore. Ideal for couple requiring rest and relaxation. Automatic heating, well water in-sinkerator, garage. Rent $70. Ontario Intelligencer. 37-tf

FURNISHED APARTMENTS AND fully modern new building. Electric heat, refrigerator, stove, TV antenna. H.T. Foster Broker, Canniffon. WO 3-0083. A30-1m

FURNISHED BEDROOM SUPPER bedroom housekeeping cottages for summer. H.T. Foster Broker, Canniffon. WO 3-0083. A30-1m

LARGE HEATED 3 BEDROOM APartment, refrigerator, stove, radiation blinds, hardwood floors. Adults only. WO 8-3406. Aug9-10th

TWO-ROOM OFFICE SUITES, heated, comfortable atmosphere. Apply Victoria and Grey Trust Co. 37-3

SELF-CONTAINED FURNISHED heated room, 2 blocks from Post Office. Front Street area. Phone WO 8-2190 after 6 p.m. 37-3

3 ROOM BEDROOM UP-TOstairs apartment, near Northern Business College. Phone WO 8-3180 after 3.30. A32-tf

BRIGHT, SELF-CONTAINED 4 room bedroom apartment, TV antenna, refrigerator, stove. Couples or Adults. 22 Catherine St. WO 8-2190. 37-3

A HOME AWAY FROM HOME. Y.M.C.A. Centralized. Rooms rooms. Reasonable rates. 32-tf

BEDROOM HOUSE 183 FRONT St. East Street $80 monthly WO 8-2190. 37-3

RENTALS. MARSHALL REAL Estate. 32 MacDonald Gardens WO 8-2190. M11-tf

THREE ROOM APARTMENT. Private entrance. $60. monthly. Front Street, WO 3-1104. 37-3

BELLEVUE APARTMENTS THIRD floor. Private entrance. Janitor service. Phone WO 8-2363. A3-tf

LARGE 3 BEDROOM GROUND floor apartment heated, available 1st October. Apply Ontario Linen and Grey Tent Company, WO 8-6417. 37-3 A30-tf

2 BEDROOM APARTMENT PRIvate entrance. $60. monthly, available September 5. Victoria and Grey Trust Co. WO 8-6411. A30-tf

NEW COMPLETELY EQUIPPED barber shop, central location, ideal business premises, facilities natural for a good aggressive operator. Reasonable. Inquire Apply at Canadian Tire Corporation Store. 37-3 A28-1w

UNFURNISHED, 3 ROOM SUITE main floor front. Central. All adults. Only steady employed persons need apply. $13 weekly. WO 8-2190. 37-3

NICELY FURNISHED HOUSEKEEPing room, all conveniences, ranges with electric heat, mail door or two girls. East Hill. WO 3-3434. 37-3 A31-tf

3 ROOMED HOUSE, NEWLY DECorated. Available October 1st, also 4 roomed house, newly decorated, available October 15th. 188 Dieckow Ave. 36-tf

3 ROOMED ATTRACTIVELY FURnished cottage, heat light and water supplied. Immediate possession. WO 2-0628. 36-3t

DOUBLE BRICK BUNGALOW, Parkdale district, 3 bedrooms, recreation room. $110 Write Box 66, Ontario Intelligencer. 36-21

UPPER AND 1 LOWER 3 BEDroom apartment, heated, equipped laundry, East side. Available September 1st WO 8-4532. A27-tf

QUIET RESIDENTIAL APARTment, East Bridge Street, central, heated, hydro supplied, private and bath, TV hook-up, refrigerator, stove, fully tiled, screened verandah and terrace, adults, no pets. Available. Office hours WO 8-6713. 37-tf

LOWER DUPLEX, 1 BEDROOM, unheated, $25 monthly. WO 8-2764. 36-tf

SELF - CONTAINED, HEATED apartment, living room and kitchenette, bedroom, shower and bath up. East Hill. Central. Landlord available now. WO 8-2178 or WO 8-9017. 37-3

SELF - CONTAINED APARTMENTS 3-bedroom bungalow. Unfurnished den and rec room. Near schools. $125 monthly. WO 8-9017. 37-3

GROUND FLOOR, 3-BEDROOM apartment, heated 1 West Moira Street. WO 8-6982. 37-3

LOWER DUPLEX 3 BEDROOM, garage, hot water heated, self-contained, air conditioning. WO 3-2354. A27-tf

ALLISTON STORM AND screen doors. Built to last; thick doors with screen. Eighteen designs, plus Federal and Provincial tax. Free installation in Montreal area. 37-3

ENCYCLOPEDIA BRITANNIA. One volume missing, latest printing, 1st binding. $200. less original price. Apply Encyclopedia, Ontario Intelligencer.

CHROME TABLE 30 x 60 PERfect condition also double bed spring. Phone WO 8-2190 after 6 p.m. 37-3

2 LARGE SLEEP HEATERS, 30" 300 gallon tank. WO 8-9006 37-3

RUPTURE - EASER. FORM FITting. Gives reduction to inguinal hernia. No Drug Store. Ontario Intelligencer. A28-1m

WASHING MACHINE (BEATTY) in good condition. $40. Phone 4446 after 5 p.m. 37-3

ROSES, TREES, SHRUBS. EVERgreen vines perennials fruit trees. Bulbs. Nursery stock. Belleville. Trent Road WO 8-7340. 37-3

FRONT END ALIGNMENT and wheel balancing. Contact John Sean equipment. Bill Dodge Motors. 37-3 A37-1m

TRAVEL TRAILERS. GOLDEN Falcon are the latest models at Illustrated Catalogue. Gouinlock Sales East Trenton EX 5-2321. 37-3

TRADE YOUR OLD BICYCLE ON new Raleigh. Model demonstrator now in stock. Ontario Linen Ltd. A37-1m

LAB. EQUIPMENT REFRIGERator with fan, contact Stan Ashton, Ford, Oshawa. Ont. Phone low 19-R-31. 37-3

3 ONLY
500-LB. CAPACITY
ELGIN TRAILER
Regular $129.88
SALE PRICE $99.
SIMPSONS-SEARS
WO 8-5591
53-tf

NEW AND USED FURNITURE

Appliances, Rugs, Antiques, Stereo Combinations etc. At Low Prices.

Belleville Furniture & Auction Barn

580 Dundas St. E. WO 2-7128

Open Daily 9 a.m. — 9 p.m.

53-tf

DESOMMAL CAPSULES SEEM TOO small? Liberty? Can't Sleep? Try Sleepeze! 24 for $1.25 Latimer's Drug Store. 37-3

ALUMINUM STORM AND screen doors. Built to last; thick doors with screen. Eighteen designs, plus Federal and Provincial tax. Free installation in Montreal area. 37-3

ENCYCLOPEDIA BRITANNIA. One volume missing, latest printing, 1st binding. $200. less original price. Apply Encyclopedia, Ontario Intelligencer.

SEWING MACHINE, PORTABLE type, 1 only, brand new, in cases, 1 only, used, 1 only, demonstrator's suit, large size. Full costs. Brochure. WO 8-2114 37-3

MOFFATT ELECTRIC RANGES

30" Automatic clock stove, deluxe model. Only $199.95 monthly

OUR PRICE $1,199.

Reg. price $389. No trade required

McCLARY EASY

FREEZERS

Holds 700 lbs. Deluxe Model 812. Monthly

OUR PRICE $279.

ELECTRIC COFFEE PERCULATOR

FREE with each Freezer.

JACKS APPLIANCE

STIRLING — EX 5-2120

WHERE LOW PRICES ARE BORN NOT MADE

A36-21-ST-14

Rawleigh Products

are sold by

T. A. McMULLEN

RAWLEIGH DEALER

94 DONALD ST.

Belleville

A36-31-ST

POTATOES PHONE CLARENCE Vancleaf. WO 8-7305 Jy24-tf

ONE ONLY — NEW
1963 7½ H.P. ELGIN
MOTOR
Regular $245.
SALE PRICE $219.
Simpsons-Sears
WO 8-5591
53-tf

T.V. ANTENNA AND 30-FOOT mast complete with rotor. WO 8-6452. 37-3

SPRINGERS, 3 HOLSTEIN HEIFers, due September 12. Vaccinated. Apply Ronald Hill, RR 7-2-171. 36-21

AUTOMATIC WASHER, WRINGER washer, 2 only, one year guarantee. WO 3-1135 or WO 3-7393. 36-21

GENESEE RED WHEAT HIGH yielding, stiff straw, any quantity, order now. Phone 18-R-31, Ameliasburgh. 36-21

LARGE DUO-THERM OIL HEATer in good condition, can be seen at 10 Bridge St. W. Phone WO 8-5318 or Phone 18-R-31, Ameliasburgh. 37-3

ONE GUN TYPE LINCOLN OIL burner and controls. One pair heavy tires 800 x 13 tubeless. Apply 10 Bridge St. W. Phone WO 8-5318 or Chris Gerbis. WO 8-2545. 37-3

500 BALES SHAVINGS AT 30c. Bale Apply Ron Hall, Phone Dial 968-2. 37-3

ELECTRIC REFRIGERATOR IN good condition. Will sell cheap. WO 8-2490. 32-tf

30% OFF
1963 POWER MOWERS
Sharpening
DOMINION TIRE SERVICES Ltd
14 Bridge St. W
Belleville
WO 8-5318
Jy27-tf

FOR SALE

SHOTGUNS, AMMUNITION, hunting accessories, rifles, bows, arrows, targets, archery and anything. Or how about a gun? Ellis Hunter's Supply. 37-3

SULLIVAN'S HONEY, NEW NO. 1 white clover. In Clayton Supplies, Corbyville. Jy24-1m

CITY WATER 500 OR 1,000 GALlon Provincial delivery. John Smith Sons Ltd. WO 8-6477. A23-1m

GURNEY BOGGET, SOLID, TRAINed and broke, 2 yrs. old. Apply Ronald Hill, Phone 18-R-31, Ameliasburgh. 36-21

REMOVE CORNS, CALLUSES fast, easy painlessly, in 30 minutes. Hear Corn Master only Dr. Lattimer's Drug Store. A29-1m

LARGE CHIS AND MATTRESS, reasonable, 30 Foster Avenue. 33-tf

CITY WATER 500 OR 1,000 GALlon Provincial delivery. John Smith Sons Ltd. WO 8-6477. 32-1m

IRISH COBBLER POTATOES AND combine, cleaned rye, 2 Rekker, Foxboro R. R. 1. WO 8-8065. 37-3

SAVE $350.

1 Only — Elgin new 1962
40 H.P. MOTOR
Electric Start, Speed
Control Key Lock
Regular $749.
SALE PRICE $449.
SIMPSONS-SEARS
WO 8-5591
53-tf

USED COMMERCIAL REFRIGERation equipment. Will install and guarantee. Phone WO 2-6312. 32-3t

23-CU. FT. AMANA FREEZER, chest type 3-years old. Reasonable. WO 3-4262. 36-tf

FOR SALE — BOY'S BICYCLE C.C.M. in good condition. New tires. Apply 10 Bridge St. W. 3-PIECE BEDROOM SUITE WITH mirror. Good condition. WO 8-9084. 37-3

FOOD MIXER WITH MEAT chopper and blender. WO 8-2190. 36-21

SEWING MACHINE, TREADLE type, youth's bed complete mattress bed. Morris chair, man's suit, large size. Fall coats. Brochure. WO 8-2114 37-3

MOFFATT ELECTRIC CLOTHES DRYER

Automatic clock, glass door. Only $179.95 monthly

OUR PRICE $139.

Reg. price $289. No trade required

McCLARY EASY

FREEZERS

Holds 700 lbs. Deluxe Model 812. Monthly

OUR PRICE $279.

ELECTRIC COFFEE PERCULATOR

FREE with each Freezer.

JACKS APPLIANCE

STIRLING — EX 5-2120

WHERE LOW PRICES ARE BORN NOT MADE

A36-21-ST-14

Rawleigh Products

are sold by

T. A. McMULLEN

RAWLEIGH DEALER

94 DONALD ST.

Belleville

A36-31-ST

POTATOES PHONE CLARENCE Vancleaf. WO 8-7305 Jy24-tf

ONE ONLY — NEW
1963 7½ H.P. ELGIN
MOTOR
Regular $245.
SALE PRICE $219.
Simpsons-Sears
WO 8-5591
53-tf

T.V. ANTENNA AND 30-FOOT mast complete with rotor. WO 8-6452. 37-3

SPRINGERS, 3 HOLSTEIN HEIFers, due September 12. Vaccinated. Apply Ronald Hill, RR 7-2-171. 36-21

AUTOMATIC WASHER, WRINGER washer, 2 only, one year guarantee. WO 3-1135 or WO 3-7393. 36-21

GENESEE RED WHEAT HIGH yielding, stiff straw, any quantity, order now. Phone 18-R-31, Ameliasburgh. 36-21

LARGE DUO-THERM OIL HEATer in good condition, can be seen at 10 Bridge St. W. Phone WO 8-5318 or Phone 18-R-31, Ameliasburgh. 37-3

ONE GUN TYPE LINCOLN OIL burner and controls. One pair heavy tires 800 x 13 tubeless. Apply 10 Bridge St. W. Phone WO 8-5318 or Chris Gerbis. WO 8-2545. 37-3

500 BALES SHAVINGS AT 30c. Bale Apply Ron Hall, Phone Dial 968-2. 37-3

ELECTRIC REFRIGERATOR IN good condition. Will sell cheap. WO 8-2490. 32-tf

30% OFF
1963 POWER MOWERS
Sharpening
DOMINION TIRE SERVICES Ltd
14 Bridge St. W
Belleville
WO 8-5318
Jy27-tf

FOR SALE

WILSON'S NO. 1 WHITE HONEY extracted and comb. on Delivery. Phone 962-2 or Box 1, Frankford. A27-1m

SAWS, LAWN MOWERS AND other tools sharpened. Good for 1 year. Call in Foster Hall. 37-3

REDUCE THE MODERN WAY. Eat 3 meals a day. Chew Slimming Gum. Only $1.00 Latimer's Drug Store. A27-1m

ONE ONLY
13-FT. ALUMINUM
CAR TOP BOAT
Regular $190.95
SALE PRICE $184.
SIMPSONS-SEARS
WO 8-5591
53-tf

NEW AND USED CLOTHING FOR men, women, children. Army boots and shoes, $3. The Sara, 126 Station Street, beside Eaton's Retail behind Leonfurnet. A27-tf

THREE-QUARTER HOLLYWOOD size bed, grey box spring, also 12 foot wedding dress size 8 or 10. WO 8-2771. 37-3

WORK-QUARTERS SHOP, 24 x 48, heated, hydro, 2 doors, one 12, long wedding dress size 8 or 10. WO 8-2771. 37-3

JERALD JOYCE REALTY LIMITED

274 FRONT STREET

Member of the Belleville Real Estate Board

Phone WO 3-3258

Open Evenings Until 9.00 p.m.

OFFERS

THE LOWEST DOWN PAYMENT

EVER

ON

ONE MORGAGE HOMES

TO BE BUILT

ON

FULLY SERVICED LOTS

For Information Call

GORDON WOODS

REAL ESTATE 159 Front Street Belleville — WO 8-6471

REAL ESTATE FOR SALE

For Sale or Trade

6 BEDROOM
BRICK HOUSE

City conveniences on Highway near Belleville. Smaller house considered.

For Information
Call WO 8-8698?

36-21

SMALL ONE BEDROOM HOUSE, Frankford EX 5-2401. 34-1w

REAL ESTATE FOR SALE

2 STOREY
WEST SIDE
GARAGE

Very handy to downtown, close to schools. Solid brick construction in excellent condition. 4 bedrooms, separate dining room, living room with fireplace, kitchen and bath. Garage. $14,900.00.

TRENT ROAD
BAY FRONTAGE

Here is indeed a remarkable home. Architecturally designed as either a duplex or a single family dwelling. If used as single home it affords space to burn, including 4 bedrooms, family room, living room, dining room, kitchen, 2 baths, laundry facilities, garage. Separate pressure system for domestic use and domestic use, chemical filtration or purification system. If used as duplex, each apartment has separate hot water heating system. 2 bedrooms, living room, dining room, kitchen and garage. Equipped with 2 refrigerators and stoves. Nicely landscaped and fenced. By appointment only. Others accepted.

GERALD JOYCE REALTY LIMITED

274 FRONT STREET

Member of the Belleville Real Estate Board

Phone WO 3-3258

Open Evenings Until 9.00 p.m.

REAL ESTATE FOR SALE

GREY BRICK BUNGALOW

2½ bedrooms nearly twelve hundred square feet, main floor separate dining room, kitchen, living room. Garage. Open to offers Terms to suit.

413 McDONALD AVE.

WO 3-2158

AFTER 5 P.M.

37-3-w-f-s-tf

2 BEDROOM
BRICK BUNGALOW

Attached garage, large living room, with fireplace, dining room, large kitchen, full basement, landscaped grounds. Priced for immediate sale.

78 SELENA AVE.

WO 8-6941

AFTER 5 P.M.

53-3-7-0

HOLLOWAY ST.

4 BEDROOMS

OLDER STYLE BRICK 2-STOREY Large kitchen, separate dining room, living room, 4 bedrooms, 2 storage. Large lot, low down payment with new mortgage.

$11,900

WO 8-9618

53-3-7

REAL ESTATE FOR SALE

3 BEDROOM
BUG BRICK BOUSE

Aluminum storms and screens, large garage with workshop. 3 piece bath, oil heat, fully tiled, rec room could be purchased through V.L.A. low down payment.

WO 3-4708

35-21

125 ACRE FARM

160 Workable in Prince Edward, County. Late 2-storey brick. Low down payment. Will take mortgage, or exchange for house or small farm. No Agents.

WO 2-3312

53-tf

STORES FOR RENT, WESTGATE Plaza. Approximately available 15 x 30 or will build to suit. Apply Vanover Real Estate. Information contact W. E. Doyle, 365 Front St. W. Toronto. EM 4-2121 A33-1m

DETACHED STORE AND OFFICE apartment, Front St. Store now and for 2 years. Vanover Real Estate. WO 3-3111. 37-2

RENT NOW to reliable tenant, Ivan Scott Chicanoque, R. R. 2,

Halliday CUSTOM HOMES AND COTTAGES

SO EASY — LIKE RENT
Send for Catalogue
35c each
For information — Write
Phone or See
JACK McCAUGHEN
AT
JACK'S Appliance Shop
STIRLING
Phone EX 5-2120
A34-31-ST-14

Materials

CAREFULLY SELECTED
AT
THEIR OWN
LUMBER COMPANY
LIKE
QUALITY AND SAVINGS
IN A HOME BY
MAURICE H.
ROLLINS
CONST. LTD.

GERALD JOYCE REALTY LIMITED

274 FRONT STREET

Member of the Belleville Real Estate Board

Phone WO 3-3258

Open Evenings Until 9.00 p.m.

53-3-7

PETS FOR SALE

LABRADOR PUPS, PUREBRED. Born June 20. WO 9-3665. 38-31

GERMAN SHEPHERD PUPPIES. Purebred, WO 9-4992. 38-1

FEMALE GERMAN SHEPHERD, 3-years old, sable color, very good with children. WO 9-3686. 34-tf

TRAILERS FOR SALE

GLENDALE 8' EXCELLENT condition fully furnished priced reasonably. Contact Mrs. Dillon, 50 Station, Highway No. 2. Post of Trenton. A37-tf

LOTS FOR SALE

LAKESHORE LOTS

AS LOW AS 10% DOWN
$10 PER MONTH
45 MILES FROM BELLEVILLE
GUNTER LAKE ESTATES OFFER THE FOLLOWING:

- Minimum 100' ½ acre King Sized Lots.
- Government approved Subdivision, roads, hydro.
- Spacious well designed new homes.
- Shallow sandy beach and mine sand beaches available.
- 3 or 5 year authorized open mortgage

FOR IMMEDIATE SALE

Lot, cottage and dock $3295, or cottage and dock $2995, or 5 room cottage, sand shore, 183' lot $2950. 3 only lots at $1495 and $1595, per month. 3 only large private lots at $1995.

PACKAGE DEAL — 100' LOT NEW 5 ROOM DOCK, $2395.

DIRECTIONS

Go north to Madoc, take new Highway 62 north of Madoc to highway 7, Gunter Lake Estates is below 7 at the Department of Lands and Forests Office at Eldorado Mail and Phone Office to subdivision.

TORONTO 277-2407

A16-17-22-24-30-31-38-tf

IN SUBDIVISION ON BOULEvard, 1 mile east of city on No. 2 Highway. Lot 80x200 ft. Terms if desired. WO 9-3681. 33-31

LOT BETWEEN TRENTON AND Belleville on Highway 2, approximately four lots, facilities, Gilbert, near Cobourg. WO 4-3711. 38-tf

BOATS FOR SALE

17-FOOT CEDAR STRIP BOAT with 35 H.P. Evinrude Motor, steering wheel and controls, 110, 12 volt. $395. 38-1

20-FOOT CRUISER IN GOOD condition, newly painted, complete with cushions, Evinrude motor installed this year. Powered by two 35 H.P. motors. Will accept real estate or trade, or cash. Terms can be arranged. Cruiser can be seen by appointment. Call Bruce Miller WO 6-6586. 34-tf

AUCTION SALE

ONTARIO

AUCTION SALE OF

LAND AND BUILDING

PROPERTY SALE NO.

K-0535

Approximately 366 acres of land and frame house just west of Belleville, Ontario, Lots 24 & 25, Incls., Con. 2 and Lots 1 and 2 S. P. 49, Township of Sidney, on south side of Highway 401 with access to the property. Please refer to sales plan on the premises at 1:30 P.M. D.S.T.

WEDNESDAY, SEPTEMBER 11, 1963

TERMS: $5,000.00 Cash or Certified Cheque (Made payable to the Treasurer of Ontario) at time of sale, balance payable in 30 days.

For further information contact

MR. GEORGE MONTGOMERY
Auctioneer
Telephone: Stirling 5Xeter 8-8488

OR

District Engineer,
Department of Highways
Belleville, Ontario
Phone: 962-9171
Barrie Street
Kingston, Ontario
Telephone: 542-7351

OR

Department of Highways
Property Section,
1068A Fleetwood Street
(Shopping Centre)
Peterborough, Ontario
Telephone: 743-4961

Sale is subject to a Reserve Bid

DEPARTMENT OF HIGHWAYS
ONTARIO A34-30-37

AUCTION SALE

Wed., Sept. 11 at one o'clock. North Sidney Street at 401 overpass.

Cattle, pigs, international cub tractor, 1947 Ford ½ ton truck; farm and garden equipment; hot bed sash, hay, etc. Terms Cash.

Fred Mossman - owner.
Cameron Bunnett
Auctioneer
Phone WO 9-1981. 34-7-8

FARMS FOR SALE

FARM

105 ACRES

Off Picton highway 5 miles from city. Choice land. Good hunting and fishing. Year-round creek.

WO 2-1087

37-41

ESTATE SALE

I, Phillo Moore, 269 William Street, Belleville, will not be responsible for any debts incurred in my name after this date, September 5, 1963

37-38

MONEY TO LOAN

CASH

We have funds immediately available for first or second mortgages, or we will purchase your present mortgage. Confidential personal service. Contact W. Joyce, Mortgage Broker. WO 3-6320.

A16-tf-ow-s-s-tf

J7-19-38

CASH

UNLIMITED FUNDS
FOR 1st or 2nd MORTGAGES
Advisory Service at No Obligation

D. D. STORK
Mortgage Broker
220 PINNACLE STREET
WO 9-2400
$15-ow-s-s-tf

IMMEDIATE

1st and 2nd

Mortgage Loans Anywhere

ON BRICK, INSUL. BRICK, STONE, FRAME HOMES
LOW MONTHLY PAYMENTS

IF YOU NEED MONEY

— To consolidate debts
— Pay off existing mortgages
— Or modernize your home
— Home improvement
— Business Capitalize some

Write or Phone 745-0281

IN TRENTON

CALL EX 2-9810

MORTGAGE FUNDING

304 George St. N., Peterborough
MEMBER OF ONT.
MORTGAGE BROKERS ASSOC.
A36-w-s-s-tf

GET AHEAD OF
YOUR DEBTS
ONE LOAN
ONE MONTHLY PAYMENT

AMOUNT	REPAY MONTHLY
$1,500.	$15.
$2,000.	$20.
$3,000.	$30.
$4,709	$42.
$7,000	$64.

HERBERT SIMROD
MORTGAGE BROKER
IN TRENTON
CALL EX 2-8113 WO 2-8910

Plan A 7% paid in full over 15 years. Plan B 15% paid in full over 15 years. Open privileges arranged. All fees included.

J19-tf

MORTGAGES

SECOND MORTGAGES PURchased, 2-year terms, Darwin Realty Limited, Box 176, Port Hope. 55-1m

TRUCK RENTAL

TWO TON STAKE TRUCK, BY day or hour for further information phone Frank Ladell 9-4283.

J19-tf

NOTICE TO CREDITORS AND OTHERS

IN THE ESTATE OF JOHN EDward Mitchell, late of the township of Sidney, in the County of Hastings, C.H.E. Employee, deceased.

ALL persons having claims against the estate of the above named deceased, late of the City of Belleville, in the County of Hastings, who died on or about the 19th day of July, 1963, are required to forward particulars of their claims to the undersigned on or before the 15th day of September 1963. After the said date the Executrix will distribute the assets, having regard only to claims of which notice has been received.

DATED at Belleville this 20th day of August, A.D. 1963.

Sprague & Cameron,
Victoria & Grey Trust Bldg.
P. O. Drawer 700
Belleville, Ontario
Solicitors for the Executors.

A24-31-37

NOTICE

This is to certify that I, Milton F. Schmidt, of the City of Toronto will not be responsible for any debts incurred in my name by Mrs. M. Schmidt, without my written consent, after this date September 4th, 1963.

Milton F. Schmidt,

58-31

NOTICE

CALL

"EZE" METHOD

DRIVING SCHOOL

FOR

Low low rates on new automatic and standard cars. Fully insured. Dual controlled.

WO 2-9002 Anytime

Aug-tf

DIAPER SERVICE

DIAPER HOME LAUNDRY SERvice
Belleville, Free pick-up and local baby diapers. WO 6-6054

ESTATE SALE

10 ROOM BRICK INCOME HOME, suitable for cash or low down payment, well rented, present net income will carry, has extra lot and new garage. Central East 3-4-1 WO 9-3834. 58-tf

BUSINESS DIRECTORY

ACCOUNTANTS

PAUL EDWIN FLEMING
Chartered Accountant
Municipal Auditor
Income Tax Returns
Belleville, Ontario
WO 9-4393
Registered Public Accountant

J19-2m

ACCOUNTANTS

JOHN D. LEWARS, C.A.
211 Pinnacle Street
Belleville, Ontario
Telephone WO 9-3681

J19-3p

ARCH. & WELDG AND COMPANY

Chartered Accountants
192 Church Street, Belleville
WO 9-3681
W. S. Stone C.A. — R. Irvine, C.A.
Ottawa - Cornwall - Toronto

M11-tf

ACCOUNTANTS

KENNETH J. SODEN
Public Accountant
Auditor
27 CAMPBELL STREET
Belleville, Ont.
WO 9-2949

S7-1yr

T. A. MACHOLD
Public Accountant
Auditor
224 FRONT ST.
Belleville 9, Ont.
WO 9-4621

S7-1yr

ARCHITECTS

WATSON AND LEONARD
Architects
219 Front St., Belleville, Ont.

M296-1y

BOAT REPAIR AND STORAGE

QUINTE MARINE BOATS
Moulded Mahogany Runabouts
PRINCESCRAFT BOATS
Fiberglass Runabouts
JOHNSON OUTBOARD MOTORS
VOLVO PENTA STERN-DRIVES
GATOR BOAT TRAILERS
REPAIRS - STORAGE - SERVICE
1 Mile East of Deseronto on No. 2
Phone CANNIFTON 39293

M18-tf

BUSES

BUS SERVICE BETWEEN TORONTO AND AIR STATION
Belleville
Daily Ex. Sunday and Holidays
8:45 a.m.
10:30 a.m.
12:30 p.m. Sat. only
3:30 p.m.
5:30 p.m. Sat. only
7:30 p.m.
8:35 p.m.
11:59 p.m.
$1 Fare - $2 Fri. and Saturday only
Belleville Terminal Agency
311 Pinnacle St. Phone WO 9-8491
Toronto Terminal Agency
RAYMOUR BUS SERVICE LTD.
Trenton, Ont. — Phone Ex 2-3353

J17-1y

CONCRETE

W. DAWSON & SON
All Types of Concrete Work
Specializing in Footings
Residential and Industrial Repairs
Phone WO 9-4328
Backhoe Work
Trenching and Septic Filling
Phone WO 9-3823

D26-1y

CONSTRUCTION

EDGAR H. BELL
CONSTRUCTION
98 WALLBRIDGE ROAD
Builders — Custom Homes
Alterations and Repairs
FREE ESTIMATES
E. BELL — WO 3-4170
J. HOUSTON — WO 2-3516

J26-3m

DEAD STOCK SERVICE

DEAD STOCK REMOVAL
Formerly Hick Premix — Now
Belleville Rendering Co.
TRENT DEAD STOCK REMOVAL
We pay for dead, injured and crippled farm stock over 100 lb
Carcasses of horses, small animals removed free.
Phone Collect
"Joe Hick" — Trenton 392-2121
TRENT DEAD STOCK
Ltd. Tel. Frankford 9

A12-1y

Dead Stock Service
BURRETT FUR FARMS
We Now Buy Horses, Dead or Crippled Farm Animals
Phone Collect
Prompt Calls Appreciated
Call Trenton 392-4350
No Toll Charge
Harold Burrett — Trenton

A12-1y

Dead and Disabled Farm Stock Wanted. Highest Cash Prices Paid. Collect Service. Phone 639-3467
B & D DEADSTOCK SERVICE
Elmo Lawrence, Prop.
Lic. 360 C-62

Jy2-3m

FLOORS AND WALLS

PIZZUTTI - PARISI LTD.
Tile and Terrazzo Contractors
Floors — Bathroom Finished
Wall Tile
Terrazzo Floors Guaranteed
Repairs on Tile and Terrazzo
Phone WO 9-2423 for Estimates
Res. Phone WO 9-2423
Phone WO 9-2423 by WO 2-0265
L. Matos — President — WO 9-2423

Ja3-1y

FLOOR FINISHING

Floor Finishing
Floors Sanded and Finished
Floors Cleaned, Waxed and Polished
Window Cleaning and Wall Washing
Carpet Shampooing and Scotchguarding
Furniture and Polishers, Mopping Cloths, Dusters
Ladders.

MAUND'S SERVICE
380 Pinnacle St. — WO 2-3427

S2-1y

EARL DARRAH
Dial WO 9-8891 or WO 9-8241
Sanding Machines and Floor Polishers for Rent
Expert Installation on Mastic Asphalt Tile — Linoleum
— Free Estimates — Myte-1y

INSULATION

Now is the Time to
Insulate Your Home
Enjoy Year-Round Comfort
Save Fuel Dollars
Free Estimates — Lower Cost
Insulating Materials
COMPANY
382 Wilson Street, Peterborough
Phone 742-7711
"25 years of Insulation Service In Eastern Ontario"

M16-1y

LAUNDRY COIN OPERATED

WESTINGHOUSE LAUNDROMAT
Belleville
Laundromat
Ltd
99 Station Street
at
Cannifton Road

A1-ad

MARINE SERVICE

CHARLIE'S MARINE SERVICE
GENERAL REPAIRS
Inboards, Outboards, Lawn Mowers
Small Engines
OMC Factory Trained
Licensed Auto Mechanic
30 SOUTH GEORGE ST.
Phone us — Phone WO 9-4499
Home WO 9-3678
Formerly With Jack Gray Marine

A13-3m

MIMEOGRAPHING RUBBER STAMPS

THE JAMES TEETH LIMITED
123-125 Front St., Belleville
WO 9-2172
We specialize in rubber stamps of all needs. Reports, Circular Letters, Statements, Order Forms, Invoices, etc. One day service on all types of Rubber Stamps, Embossing Seals, Stencils and Supplies.

Ja3-1y

MUSIC SCHOOLS

Private Instruction for Accordion
Commencing September
Also Instruction for Guitar, Bass, Tenor Guitar, Baritone Ukulele, etc.
We Rent Instruments
CHARLIE RAMONES
Belleville
Phone WO 9-4621

M19-1y

PICTURE FRAMING

PICTURE FRAMING
CANVAS MADE TO
ORDER
Fred Rollings Service
H. E. BLAKE
44 Bridge Ave.
WO 9-3016

Jy26-3m

PRIVATE INVESTIGATORS

DOMAR INVESTIGATIONS
(Government Licensed Investigators)
★ Claims Investigations
★ Industrial Espionage
★ Business Investigations
★ Personal Investigations
★ Tracing and Locating
Phone WO 9-4143
62 Victoria St. — Tel. 344-2258
Or
314 Simcoe St. — Tel. Pat. 736-0004
24 Hour Service

Jy13-4m

RUG AND UPHOLSTERY CLEANERS

WOODSAVER DURACLEANER SERVICING
T.F.M. LAST
Call WO 3-3451
Belleville, Ontario
Phone WO 9-4491
115 Front Street
BCNWAR'S LTD
Trenton, Ont.
THE JAMES TEETH LIMITED
123-125 Front St., Belleville

A14-1y

SERVICE STATIONS

JIM TREWORTH'S
TEXACO SERVICE STATION
425 West Dundas Street
WO 9-5413
Open Every Night & Every Sunday
Phone WO 9-5413
Shutter-in-a-Flash Tune Up
Minor Repairs
Preventive Maintenance
Guaranteed Workmanship

A14-1y

SAND AND GRAVEL

SAND
GRAVEL AND SOIL
and BULLDOZING
Bob Hamilton
WO 3-3366

J12-3m

SERVICES

SEPTIC TANKS PUMPED. WO 9-2783 Lic#C-1-1-1 A29-1m

CLARK WINDOW CLEANERS
Floors and Windows
Reasonable
35 Bellevue Street — WO 3-4865
"Joe Hick" — Trenton 392-2121
TRENT DEAD STOCK
Ltd. Tel. Frankford 9

D13-1y

MALCOLM BROS. FLOOR AND window service. Complete housecleaning WO 9-3288 or WO 9-6274 J428-1y

SHARPENING SERVICE

QUINTE
SHARPENING SERVICE
37 Albion Street
We Sharpen Anything
That Can Be Sharpened

J731-1m

TYPEWRITER

THE JAMES TEETH LIMITED
Typewriter Sales and Service
Rentals on all Typewriters and Adding Machines
123-125 Front St. Phone WO 9-2172

A28-tf-ow

TAILORING

HENRY'S TAILOR SHOP
Custom Tailoring and Re-Genta Alterations
Remodelling
All Types of Repairs
Prop. — S. JOHANSEN
378 FRONT ST. — WO 9-5414
(Above Geen's)

A18-3m

WATER PRESSURE SYSTEM

FOXBORO PUMPING SALES
Foxboro Sales and Service
Telephone WO 9-5878

Jn8-3m

WELL DRILLING

GEORGE BOYES
R.R. 6 — Napanee
Wells for Home, Farm and Industry
For Prices and Terms
Dial Direct 354-2441

M26-1y

NOTICE TO CREDITORS

IN THE ESTATE OF CORA MARGARET RIDLEY, DECEASED.

NOTICE IS HEREBY GIVEN that all persons having claims against the estate of Cora Margaret Ridley, late of the City of Belleville, in the County of Hastings, Deceased, who died on or about the 2nd day of June, 1963, are requested to send particulars of their claims to the undersigned on or before the 4th day of October, 1963, after which date the assets of the Estate having regard only to the claims of which we shall have notice.

DATED at Belleville this 5th day of September, A.D. 1963.

LOUIS MAKARAS ESQ.
Barrister and Solicitor,
297 Front Street,
Belleville, Ont.
Solicitor for the Executors.

S7-14-21

DRESSMAKING

ATTENTION LADIES. HAVE your wardrobe made exclusively for you by Mrs. J. Chandler. Call 962-3834. A21-1m

FARM IMPLEMENTS

DIESEL INJECTION PUMPS, governors, injectors, high pressure hose fitter assembly, overhauls, sales and service supplied at your Ruston and C.A.V. authorized dealer. Injection Service of Kingston 389-5, Princess St. 546-3363 A30-26t

SERVICES

CARROD CARTAGE, FOR EFficient service and reasonable rates. Call WO 9-7, 337, WO 3-1781. 58-1w

BONDING REPAIRS, ENGINEering. All types of carpentry work. All jobs small. Contact Hall WO 9-3404.

Aug5-1mth

BUSINESS OPPORTUNITIES

Major Oil Co.

HAS AN

Interesting proposition

to offer

A REAL LIVE WIRE

Interested Parties Please Write

BOX 21

ONTARIO INTELLIGENCER

S2-tf

SERVICE STATION

FOR LEASE

BUSY HIGHWAY LOCATION

IN BELLEVILLE

Successful Income proven by

Previous Operator

Managerial Training With Pay

FOR FURTHER DETAILS

WRITE

TEXACO CANADA LTD.

Box 623, Kingston

PHONE WO 3-2904

A18-tf

NOTICE

I, Joseph Lawrence Malcolm 393½ Front Street, Belleville will not be responsible for any debts incurred in my name after this date, September 6th, 1963.

Joseph L. Malcolm.

S3-31

PERSONAL

UNWANTED HAIR

VANISH AWAY WITH SACAFOLLO. SACA-FOLLO is harmless, it does not dissolve or remove hair from follicle, but penetrates and retards growth of hair. Manufactured by Saca-Follo Ltd. Ste. 2, 572 Granville St., Vancouver 2, B.C. A1-47-11-21

REGISTERED GERMAN SHEPherd puppies. Black and tan, male and silver, one pure white. $35. Phone WO 9-4491 Belleville, Ford, Ont., Phone GR 6-3331.

A24-31-37

Cobourg Editor Writes About 'Anytown' Life

By CHARLES ANDREW TUPPER

"High On The Hog" by Foster Hewarty Russell of Cobourg; Price $4.95; Published by The Northumberland Book Company, Cobourg.

If is refreshing to find real and inwardly digest a book of discerning and interesting observations on contemporary life in "Anytown" this side of Toronto, or in the deep south, for that matter. As the author, editor of the Cobourg Sentinel-Star, is at pains to point out, the word pictures are not facsimiles of events or people — but the author's own personal interpretation, or view, collection or character within this book that may appear to resemble living may also be defined as imagination, too, by the reader. "High On The Hog" is fiction." After such a forthright statement, the reader will read on with greatly heightened awareness of the old axiom — "Truth is stranger than fiction" — or "fiction" and run across many "fiction, strange happenings and charming within the covers of this 300-odd page book.

"Anytown" is growing fast. "Big Deal for fast growing people." Author Russell tells of the Old Guard — "We welcome the newcomers." — they have been here twenty years. They are the Rich, the Hospital Board and the inner circle of the Board of Trade. Only one of the Old Guard is destined to become Mayor of Our Town. He was drunk at a meeting one night and fell down. Hospital to hell. Ever since then Newcomers have been watched and kept in check.

As to the title .... "The warmly-fleshed people live 'high, hog and self-righteously' midway on the hog. They love life and they mirror each kaleidoscope of changing life in Anytown". The title of the book is particularly appropriate — or will be, a little later on, after the present election is consulted, as we, the voters, will then be living that way. And speaking of elections, philosopher Russell says, "Our politicians are a queer lot indeed" — and he goes on at some length to delineate the various attributes that considered to achieve his happy result. As a reliable guide for prospective candidates for political office, this book should prove invaluable and frustrate all candidates in "Anytown" or district in Ontario, British Columbia or Nova Scotia should get a hold of a copy at once!

The typography of the book is very clear, with a fairly large enough to read easily by those even with failing eyesight. The chapter titles and themes are generally quite clear, too, with enough ironic subtlety to do a "double" or "triple" "take" occasionally in order to see if the reader is being tricked, or not, and finally concluding that no — the reader is not being tricked by those characters under observation are being "had" by an unattaining and unsatisfactory an analysis as Dickens portrayed in England or Leacock reveals to be in "Arcadian Sketches". Yes, Dickens and Leacock come to mind readily in reading this account of Anytown with notable companions along the way, but, Foster Hewarty has an indefinable something else added, all his own that makes this illuminating light of understanding on contemporary life in Anytown.

Statements From Leaders

Liberal Leader Says Robarts Putting on Show

By BEN WARD

CHATHAM (CP) — Ontario Liberal Leader John Wintermeyer said Friday night that Premier Robarts is putting on a show of co-operating with the federal government's Canada Pension Plan and has no intention of accepting it.

"Who does Mr. Robarts think he is kidding?" the Liberal leader asked an election meeting audience of 300 persons.

He said the premier's record shows clearly that he does not believe in a public system of contributory pensions, favoring private companies' plans instead.

Mr. Wintermeyer said the Conservative government's approach to medical care is to subsidize the profit-making insurance companies so they can offer coverage to people who are high risks—the aged and unemployed.

On pensions, the government approach was to provide Canada Pension plans available from insurance and trust companies.

CRITICIZES PROGRAMS

"I do not think John Robarts is going to change his spots," Mr. Wintermeyer said, referring to the premier's statement Thursday that he will go to the Ottawa conference on the Canada Pension Plan next week in a spirit of co-operation.

"He is putting on a show of co-operation. But I don't think the public is going to be fooled by it."

Mr. Wintermeyer also attacked Municipal Affairs Minister Spooner for the ministry's replies to Liberal charges that the auditors' report on the Eastview municipal investigation was doctored by the government.

He said Mr. Spooner told the press Thursday that no deductions were made from the report before it was made public. He called them "wild and stupid words."

Repeating his charge that the report of the auditors was revised, Mr. Wintermeyer challenged Mr. Spooner to produce the auditors and let them say whether anything was changed.

"Let us have their word, not Mr. Spooner's."

CLAIM WAS ALTERED

The Liberals claim the original report was doctored to remove certain damaging references to Gordon Eastview, the mayor of Eastview and Progressive Conservative member for Russell in the last legislature. The party has withdrawn its support from Mr. Lavergne in the May 23 election.

Mr. Wintermeyer said Mr. Spooner also stated that the conclusions of the report were taken in the 1961 investigation of Eastview financial affairs was sent to the town, at Ottawa suburb.

"Then let the town of Eastview produce those two volumes," the Liberal chief said. "Let them be put on the table for all to see. The town of Eastview cannot produce the transcripts. They were never received."

Mr. Wintermeyer charged that Mr. Spooner himself cannot produce a complete set of the transcripts, which fill 10 volumes.

"Volume 15 of the transcript of evidence has been missing for some two years from the department of municipal affairs files. Volume 15 has also been missing from the set of transcripts sent by that department to the office of the attorney-general.

Mr. Wintermeyer said Volume 15 is the one which contains the testimony of Mr. Lavergne.

ASKS CHECK WRITING

He also asked that William Warrender, who was municipal affairs minister at the time of the Eastview report, be brought back to the legislature to check the handwriting on the photostatic copies of the original report which the Liberals have claims to have in his possession.

The photostats show penciled editing which on some pages conform to the published version of the auditors' report.

Mr. Wintermeyer also hit on two major local issues.

"Nothing more clearly demonstrates Tory lethargy and incompetence than the delay and failure to complete Highway 401 in this part of Ontario," he declared. "The entire highway is a death trap."

It was "arbitrary and stupidity" for the government to make its recent statement that money

Call Session Within Week If Elected

— Robarts

By JOHN LEBLANC

HANOVER, Ont. (CP) — Premier Robarts said Friday the special Ontario legislature session he has promised to deal with Parliament's municipal development loan fund will be called within a week of the Sept. 25 Ontario election result becoming official.

In a day of stumping through rural and urban sections of the northern area of southwestern Ontario, he told a group at Listowel, in Perth riding, that he wants the fund to be available to take advantage of the funds in time to provide jobs this winter.

He did not name a specific date for the calling of the special session.

Of the $400,000,000 fund created by Parliament, some $141,000,000 has been made available to Ontario municipalities on the basis of population.

"I am going to call the legislature within a week of the day when it is legally possible," he said at a meeting here toward this Bruce County town.

Mr. Robarts also disclosed unexpectedly Thursday night that he will interrupt his campaigning Monday to attend conference on old age pensions at Ottawa, said Friday another issue has been "pitch-forked" into the Ontario campaign against his wishes.

DENIES CHARGE

He said the Liberals have "thrown around reckless conception" about a $400,000,000 federal government's stand. They have accused the Ontario ministry of Ottawa scheme, which he has denied.

He does not want to be "stampeded politically" on pensions, on which Ontario has legislated for its own pension plan and one of Ottawa's legislation. He had no intention of being put in a position of "doing something that might live to regret."

A revised itinerary worked out by Mr. Robarts' staff Friday provides for him losing little time on the road from Ottawa for Monday's opening session of the federal-provincial conference.

TO RESUME STUMPING

After attending a luncheon at Hamilton Sunday, he will go by chartered plane to Ottawa Sunday night, present a statement to the session Monday morning and return to Toronto by car by mid-afternoon.

He will speak also at Kitchener Monday night.

During the day Friday Mr. Robarts engaged in electioneering campaigning through Conservative-held territory from London to Sarnia, and on the return trip to Toronto he made brief stops at Strathroy, Milverton, Listowel, Palmerston and Perth, Wellington, Dufferin and Durham, speaking to a luncheon meeting in Orangeville to about 50 people either on the sidewalks or at local committee rooms.

Hospital Board Says Robarts Putting on Show

By BEN WARD

CHATHAM (CP) — Ontario Liberal Leader John Wintermeyer said Friday night that Premier Robarts is putting on a show of co-operating with the federal government's Canada Pension Plan and has no intention of accepting it.

"Who does Mr. Robarts think he is kidding?" the Liberal leader asked an election meeting audience of 300 persons.

He said the premier's record shows clearly that he does not believe in a public system of contributory pensions, favoring private companies' plans instead.

Mr. Wintermeyer said the Conservative government's approach to medical care is to subsidize the profit-making insurance companies so they can offer coverage to people who are high risks—the aged and unemployed.

On pensions, the government approach was to provide Canada Pension plans available from insurance and trust companies.

CRITICIZES PROGRAMS

"I do not think John Robarts is going to change his spots," Mr. Wintermeyer said, referring to the premier's statement Thursday that he will go to the Ottawa conference on the Canada Pension Plan next week in a spirit of co-operation.

"He is putting on a show of co-operation. But I don't think the public is going to be fooled by it."

Mr. Wintermeyer also attacked Municipal Affairs Minister Spooner for the ministry's replies to Liberal charges that the auditors' report on the Eastview municipal investigation was doctored by the government.

He said Mr. Spooner told the press Thursday that no deductions were made from the report before it was made public. He called them "wild and stupid words."

Repeating his charge that the report of the auditors was revised, Mr. Wintermeyer challenged Mr. Spooner to produce the auditors and let them say whether anything was changed.

"Let us have their word, not Mr. Spooner's."

CLAIM WAS ALTERED

The Liberals claim the original report was doctored to remove certain damaging references to Gordon Eastview, the mayor of Eastview and Progressive Conservative member for Russell in the last legislature. The party has withdrawn its support from Mr. Lavergne in the May 23 election.

Mr. Wintermeyer said Mr. Spooner also stated that the conclusions of the report were taken in the 1961 investigation of Eastview financial affairs was sent to the town, at Ottawa suburb.

"Then let the town of Eastview produce those two volumes," the Liberal chief said. "Let them be put on the table for all to see. The town of Eastview cannot produce the transcripts. They were never received."

Mr. Wintermeyer charged that Mr. Spooner himself cannot produce a complete set of the transcripts, which fill 10 volumes.

"Volume 15 of the transcript of evidence has been missing for some two years from the department of municipal affairs files. Volume 15 has also been missing from the set of transcripts sent by that department to the office of the attorney-general.

Mr. Wintermeyer said Volume 15 is the one which contains the testimony of Mr. Lavergne.

ASKS CHECK WRITING

He also asked that William Warrender, who was municipal affairs minister at the time of the Eastview report, be brought back to the legislature to check the handwriting on the photostatic copies of the original report which the Liberals have claims to have in his possession.

The photostats show penciled editing which on some pages conform to the published version of the auditors' report.

Mr. Wintermeyer also hit on two major local issues.

"Nothing more clearly demonstrates Tory lethargy and incompetence than the delay and failure to complete Highway 401 in this part of Ontario," he declared. "The entire highway is a death trap."

It was "arbitrary and stupidity" for the government to make its recent statement that money

MacDonald Aims Few Body Blows At Liberals

By DAVID DAVIDSON

TIMMINS (CP)—The provincial New Democratic Party leader jogged through the campaign ring here Friday night and said that one of his political opponents would fight his way out of a wet paper bag."

There were ringside seats for the audience. About 50 political fans attended a rally in this riding of South Cochrane to watch Donald MacDonald aim a few body blows at Ontario Liberal Leader John Wintermeyer.

"His record in the House proves that Wintermeyer couldn't fight his way out of a wet paper bag" the NDP leader charged.

"He is equipped with a few very capable Madison Avenue boys who are writing high speeches which are completely out of character for the weakest link in town in politics inside the rooftops."

Mr. MacDonald said that both the Liberals and the Conservatives in their campaigns were "completely discussing all real issues." He said the New Democratic Party would "rescue the province from the chaos battle of the two old parties."

SEES 'STALLING'

Full application of minimum wage laws in the province would be delayed he said, because the government will "stall action under pressure."

He also made a plea for universal automobile insurance in the province.

"The choice we have before us is a simple one. If we want to maintain the present essentially wasteful and uneconomic system of compulsory minimums and settling automobile claims, then you vote Liberal or Conservative."

He said a vote for the New Democratic Party would mean automobile insurance at a cost and wider coverage at rates one third less than charged now by private companies.

Mr. MacDonald reminded those who thought the NDP car insurance plan was "pie in the sky" that it had been in operation for 17 years in Saskatchewan and "beyond any shadow of doubt, in the minds of objective observers, it has been very successful. He said that to suggest junking the plan in the western province would be "political suicide."

The results of more than 200 companies engaged in automobile competition is that out of every premium dollar "no more than an average of 55 cents back in premiums" the NDP leader said. Experience with the Saskatchewan plan had proven that 64 cents in claims can be paid from the premium dollar.

HITS HIGH RATES

At a press conference earlier in Kirkland Lake, Mr. MacDonald scored local municipal councils for failing to make credit easier for Northern Ontario secondary industry.

He said that interest rates on second mortgages outside the municipal boundaries were 10 per cent higher than in the provincial capital.

The government should once again go into the second mortgage business because this would "eliminate discrimination in interest rates charged outside municipalities."

Today visits were scheduled for Kapuskasing and on Sunday Mr. MacDonald was to visit Mr. MacDonald to Geraldton and Fort William.

was not available for the project.

Mr. Wintermeyer outlined the Liberal party pledge of a water grid in western Ontario to pipe Great Lakes water at cost to the many municipalities drilling water tables are causing shortages and concern for the future.

FOREIGN OIL ISSUE

Earlier, at St. Thomas, Mr. Wintermeyer said the issue of distributing foreign oil will the key one of the provincial election campaign and said Premier Robarts is being unwittingly inconsistent on the subject.

Mr. Wintermeyer held a press conference that he intends to keep the issue alive until Mr. Robarts announces federal revision in the Ontario pension plan that will allow the Canada Pension Plan to be accepted. Without such a revision, the national plan was doomed.

Mr. Wintermeyer said the premier is being guided on the issue by George Gathercole, vice-chairman of Ontario Hydro-Electric Power Commission. "who is an outright advocate of the funded insurance company plans."

The Golden Years

Things to Do After 65 -- But Beware of Chickens

By THOMAS COLLINS

Back-talk from the land of retirement:

"I am past the retired age, listed as 'involuntary Quit' from a long career of service at one of the large research firms of the country. At my retirement party I was presented a plaque and other trinkets for my service to the company.

"I immediately joined an engineering consultant firm, where ago was secondary, and as personnel manager placed well over 500 people in technical jobs. Several months ago I decided to go into business on my own, and have placed approximately 25 men and women in job...

"This does not scratch the surface of my feelings over the way matured, practical and experienced men are tossed out of industry and replaced by three or four youngsters to do a man's job." — Murray Dutkin

• • •

"Somebody must have been running a fever when they told you a good way to stretch a retirement income was to have a few chickens for meat and eggs. Did you know that if you've got chickens in the yard you can't go on a trip and you can't even be sick in bed? The creatures must have attention . . . 1-1-1-1-1 the time. And the food for those chickens — if you don't operate a grain farm on the side it'll cost more than you get weekly supply of eggs." — Mrs. H. W. Peters.

• • •

"You had that column about Louisiana vs Wisconsin for retirement. Well, I lived in Shreveport nearly 20 years, and it's eaiter to keep warm in Wisconsin in winter than it is to keep cool in Shreveport in summer. And if anyone ever felt a Gulf breeze in Shreveport I'll eat my hat!

"I agree that it's very clean, and the city and the people are tops. But I'll take Oconomowoc, Wis." — Mrs. John Wilkinson.

• • •

Why don't you smart fellows stop talking and start doing. That idea of yours to set up a city-wide Senior Citizens Bureau as part of the city government was a splendid one, but why not get going on it? Just talking and writing will get us nowhere. All sorts of retired people would rally behind a bureau that didn't have any panty - waist elements to it and that would give the retired people the practical guidance described in the plan." — James R. Raleigh

(A lot of mayors would get started on such a project if enough citizens wrote them letters expressing an interest.)

• • •

"We need a little more positive thinking about retirement activities. Everybody dwells too much on the problems, and on the pills and plaster to cure them. Too little on the bright side — on the good things that can and do happen.

"From Canada to Florida, and from Maine to the Pacific, some aggressive retired people have been holding delightful jobs this summer . . . all because they thought creatively instead of negatively. They hired themselves out as assistants in summer camps for boys and girl.

"They had to use their imagination to visualize such jobs as might be open to them; to make the effort to get a list of all summer camps; then to muster the courage to offer their services as leaders of woodcraft, rifle-shooting, camping, sailing, fishing, Indian lore, nature, and other things summer camps offer.

"The pay would be small I suppose. But the jobs probably provide room and board, and I imagine provide some rewarding experiences. . . ." — Eugene R. Brown.

• • •

(Mr Brown has a point. A good many retired people have been serving at camps this past summer. In some cases both man and wife have had jobs at the same camp. Applications for such jobs should be made before now and next March. Your Public Library could probably lead you to a list of the better summer camps.)

STUDIED SMOKING LINK

BOSTON (AP)—Dr. Lorrin S. Snegireff, 55, associate professor of chronic diseases at the Harvard school of public health, died Thursday. Snegireff, a pioneer in the study of a possible link between cancer and smoking, was born in Russia and came to the United States as a child.

PADRE BECOMES BISHOP — Rev. Norman Joseph Gallagher, 46, for the last 21 years a Roman Catholic chaplain in the RCAF, will be consecrated a bishop Sept. 12. Father Gallagher, shown with his bishop's coat of arms, has been named auxiliary to Quebec's Archbishop Maurice Roy, military vicar for Canada. — (CP Photo)

Air Force Padre Gives Up Blues for Bishop's Red, Will Be Military Vicar for Canada

By JACK BEST

OTTAWA (CP)—It's not quite accurate but, to thousands of Canadian airmen, Rev. Norman Joseph Gallagher is going to be "the bishop who never wore black".

He did wear the ordinary black of a Roman Catholic priest for a year after ordination and for a few weeks he's been wearing it now. But for 21 years between, this young padre from the southwest Saskatchewan wheat country was always in air force blue.

On Sept. 12, in Notre Dame Basilica here, he gives up finally a wing commander's uniform for bishop's red. He will be consecrated by Most Rev. Sebastiane Baggio, apostolic delegate to Canada, as auxiliary to Archbishop Maurice Roy of Quebec. The archbishop is military vicar for Canada, 15 NEW POST

Father Gallagher's post is a new one. In effect, he will take over most of the duties of the vicariate as principal channel of communication between more than 110 Catholic chaplains in the three armed services and the church organization itself.

Thus, indirectly, he will have jurisdiction over more than 1,000,000 Roman Catholic service personnel and their families. The consecration marks the first time in Canada that a career chaplain has been named a Roman Catholic bishop. The soft-spoken, Scots-born priest, who has ministered to the spiritual needs of Canadian airmen from Mets to Tokyo, is delighted at the implied recognition of the role of the chaplaincy.

Word of the appointment already has been a boon, he says, to the morale and self-esteem of armed forces clergy, he says.

BOOSTED MORALE

Men who served overseas with Father Gallagher remember him as a matchless storyteller, whether under the spell tree of Normandy or in the mess tents of the RCAF anywhere.

"I never knew there were so many clean funny stories until we got Padre Gallagher," one wartime pilot said. "He did more than attend to his spiritual job; he kept up the spirits of the whole outfit with his gift of humor.

"He'll have a tremendous parade of Protestants wishing him joy the day of his consecration."

Nevertheless, the fit-looking, photogenic padre feels a twinge of nostalgia at leaving the service which he came to love through two decades of war and peace.

"It's kind of funny to look at my uniform hanging up every day," he says.

LAST IN FRANCE

His last assignment was as division chaplain with the RCAF Air Division in Europe.

He returned from Metz, France, only recently and has been occupying an office at chaplain service headquarters, preparing for his new job and getting used once again to wearing black.

One of a family of 10 that migrated to Canada from Coldbridge near Glasgow in 1923, he was a priest at Gull Lake, Sask., hardly a year out of seminary, when he got a telegram: "Report to Toronto."

A former priest at the cathedral in Gravelbourg, diocesan headquarters for Gull Lake, had become principal Roman Catholic chaplain for the RCAF. The priest, Msgr. Allyre Charest, approached the Bishop of Gravelbourg and arranged for Father Gallagher's enlistment in the padre-short air force.

"I was too young to consult on the matter," says Father Gallagher with a grin.

After postings to St. Thomas, Ont., and Brandon, Man., he went overseas.

NORMANDY LANDING

"As soon as I got there the principal RCAF chaplain overseas asked me: 'Can you speak French?' I said yes, and he told me: 'Fine, you're in the invasion.'"

The principal chaplain was Msgr. W. V. McCarthy, now pastor of St. Joseph's in Hull, Que.

Father Gallagher was assigned to 30 Reconnaissance Wing, a tactical strike unit of two squadrons of spitfire fighter-bombers and one squadron of photo - reconnaissance aircraft.

He landed in Normandy about a week after D-day and until near the end of the war moved from airfield to airfield across France following the eastward advance of Canada's fighting airmen.

After the last two months of the European conflict he was in England, attached to Bomber Command.

RANGED WIDELY

After the war, he saw service at Camp Borden, Aylmer and Trenton, Ont., and RCAF Station Rockcliffe, where he was chaplain for Air Transport Command.

This meant, among other things, following the route of the supply planes to and during the Korean war, with visits to RCAF detachments at Tacoma, Wash., Elmendorf, Alaska, and Shemya in the Aleutian Islands along the way. It also entailed visiting as many as 15 RCAF photo detachments in the Canadian Arctic annually over a period of three years.

From 1952 to 1954, when the Canadian Air Division in Europe was being built up under NATO, Father Gallagher served as division chaplain. He reported and said the first mass at No. 3 Wing chapel at Grostenquin, 3 Wing chapel at Zweibruecken and 4 Wing chapel at Baden-Soellingen.

In 1956 he was named command chaplain for Air Defence Command and has been stationed at Metz, France, only recently and has been occupying an office at chaplain service headquarters, preparing for his new job and will be consecrated a bishop Sept. 12. Father Gallagher, shown with his bishop's coat of arms, has been named auxiliary to Quebec's Archbishop Maurice Roy, military vicar for Canada. — (CP Photo)

ask henry

DEAR HENRY — My nephew is having a birthday party in two weeks time. Many people have been invited. Can you think of an inexpensive present which no one else will think of giving him. He is going to be 8. — NO SIG.

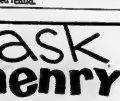

DEAR NO SIG — Since fall is coming up I think a boy of 8 would enjoy a 15-ft. rope. I think he'll be able to use it and not too many would think of giving him a rope unless they all read my column! — HENRY.

• • •

DEAR HENRY — I am a girl who is turning 13. I've decided to take your advice and read more. What books do you think children my age should start reading? — MARALYN.

• • •

DEAR MARALYN — Tom Sawyer by Mark Twain, Robinson Crusoe by Daniel Defoe, The Hunchback of Notre Dame and Les Miserables by Victor Hugo, Moby Dick by Herman Melville and Dr. Jekyll and Mr. Hyde. — HENRY.

• • •

DEAR HENRY — I am a girl of 16. One day on my way home from school a group of boys and girls jumped me and took all my clothes. By this time there were about 20 kids watching. They spanked me and sent me home naked. I'm too embarrassed to show my face around any of the kids and I'm afraid to go to school. — PAM.

• • •

DEAR PAM — You have the wrong ideas. You've done nothing wrong. They have. It's not you who should wonder whether or not to go to school out of shame and embarrassment . . . it's them. — HENRY.

• • •

"No dessert for a week" has a familiar ring to my ears. Because of those statements 35 years ago I became very interested in desserts. As I grew older my physical exercise slowed down but my appetite for desserts did not. The result of all this was me tipping the scales at 265 lbs.

You don't do that I would like to spare other youngsters the misery of (1) seeing other members of their family eat desserts which they can't have because of punishment, (2) and then in later life have to suffer more misery when the doctor tells them to cut down! After a lot of dieting I have reduced my tonnage to 190 lbs. — PAUL E. ROY.

• • •

DEAR MR. ROY — After listening to your story, I'm sure parents will find another way of punishing their kids unless they want their children to be middle guard on their local football team when they grow up! No offense to middle guards! — HENRY.

BULLETINS FROM BIRDLAND

By WINNIFRED E. WILSON

BLACK-CROWNED NIGHT HERON

When we hear the word "heron" we instinctively think of those long-billed, long-necked, long-legged birds which we see standing on a sandy shore, often right in the water, patiently waiting for a fish to come by. These, of course, are the well-known great blue herons. But some members of the heron family have quite different characteristics.

The black-crowned night heron is smaller—more the size of a bittern — and the young ones can easily be mistaken for bitterns because their coloring is similar. The adults, however, are pale grey with white underparts and black "crowns" and backs. One or two long, fine plumes spring from the crown. Bills, necks, and legs are all comparatively short. And we are not apt to see one of these birds at all because, except in dull weather, they generally sleep away the daylight hours in a treetop. Sunset is the time when they venture away from the roost, flying on big, heavy wings to the nearest water, be it marsh, small lake, or pond.

LEAST FEARFUL

This is the least fearful of the herons, colonies of them being found within some of our larger cities. In the greater Montreal area, for example, there have been at least three colonies of them: one on either side of the St. Lawrence River and one on Heron Island near the Lachine Rapids.

Their habits are rather irregular. Although ordinarily nesting 20 to 30 feet up in large trees in the woods, they occasionally build right on the ground.

Fish, crayfish and other crustaceans, aquatic insects and frogs form their constant diet; however, if the need arises, as when the open water freezes up before they start on migration, they are able to subsist for a while on mice. Their feeding is almost invariably done at night, but they are hard to see but we might hear "prok, prok".

BEFORE FREEZE - UP

It is natural, then, that their regular time for departure for the southland should be before the freeze-up comes, which would be about the beginning of October in their northern homes.

The black-crowned night heron is one of those birds with wanderlust. Sometimes, just before the usual time for moving south, the young birds first fly north of their birthplace. It is thought that this is probably because of food conditions.

6th Tyendinaga

6TH TYENDINAGA — Mr. and Mrs. I. R. Emerson of Centenary spent Sunday with Mr. and Mrs. Charlie Treverton and Glen.

Mrs. Emerson returned home after spending some time with her aunt and uncle.

Mr and Mrs. Allan Coleman and family called on Mr. and Mrs. James Goodman and family of Consecon on Sunday.

Fred Goodman returned home after spending some holidays at the Goodman home.

Mrs. Lorne Reid of Belleville called on her sister Mrs. Harold Treverton and girls on Sunday.

Mr. and Mrs. Lorne McKenzie called on Mr. and Mrs. Carman Gibson in the Belleville Memorial Hospital on Saturday.

Mr. and Mrs. Arthur Boldrick spent the weekend with Mr. and Mrs. Lorne Goodman at their cottage at Black Creek.

Mr. and Mrs. Dilts visited recently with Mr. and Mrs. Gerald Alexander, Moneymore.

Mrs. J. F. Treverton, Mr. William Bates and Mrs. Wilbur Bongard of Belleville called on Mrs. Charlie Treverton on Tuesday.

Mr. and Mrs. Lorne McKenzie spent Saturday evening with Mr. and Mrs. Lee Bradshaw, Belleville.

Mr. and Mrs. Don Holmes and family of Branford spent Sunday with Mr. and Mrs. Roy Bedrick.

Master Ronnie and Miss Marlene Munby of Belleville spent a few days with their grandparents, Mr. and Mrs. Lorne McKenzie and boys.

Mrs. Arnold Dills and Bobby visited on Tuesday with Mr. and Mrs. Charlie Treverton.

Mr. and Mrs. Garnet McKenzie and family of Frankford spent Monday evening with Mr. and Mrs. Lorne McKenzie and boys.

Mr. Andrew Davis returned home from Toronto on Sunday after spending the past week visiting relatives there.

Services here are seldom found outside certain areas: eastern Ontario, western Quebec, and Manitoba.

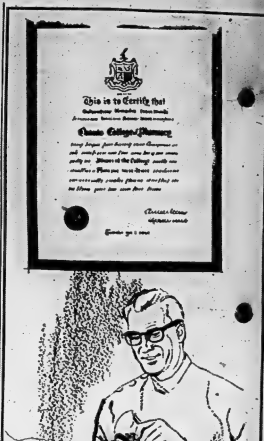

How a Diploma Protects Your Family

The pharmacist's diploma is not easy to obtain. Seventeen years of schooling were necessary before that coveted college degree was secured.

What does it mean to you? Just this, the pharmacist who is entrusted to dispense the amazing medicines of today has been carefully trained for that work. A dispensing chart is necessary but the pharmacist's charge for professional services is a guarantee that your prescription is capably filled.

You can depend on your local pharmacist for service in emergencies and for the everyday health needs of you and your family. He is responsible to see that a multitude of costly and sometimes perishable medicines are available when needed. At his disposal are the resources of one of the continent's latest drug wholesales, equipped to speed drugs to every part of the province.

YES, THE PHARMACIST'S DIPLOMA PROTECTS YOUR FAMILY. RELY ON HIM FOR COURTEOUS, INFORMED SERVICE AT ALL TIMES.

DUFF'S — DRUGS
Your Friendly Store
213 FRONT STREET
WO 8-7928

THE WEATHER
The weather: Tuesday: sunny with few cloudy intervals, continuing warm. Low 55, High 75.

The Ontario Intelligencer

Authorized as Second Class Mail Post Office Department, Ottawa

BELLEVILLE, ONTARIO, MONDAY, SEPTEMBER 9, 1963

7c Per Copy, 40c per Week

TEMPERATURES

	Max.	Min.
Today	75	55
One Year Ago	72	55

Combat Police Storm School, Arrest Hundreds

Saigon Students Rebel, Tossing Bricks, Rocks

SAIGON, South Viet Nam (Reuters) — Steel - helmeted combat police today fought a pitched battle with stone-throwing students who barricaded themselves in a boys' high school.

Police stormed into the school and rounded up hundreds of rebellious youths as the military governor of Saigon declared "extremist students" over the age of 20 would be drafted into the army and boys and girls under 20 sent to a special "re-education centre."

Brig.-Gen. Ton That Dinh said in a communique that "Communists and reactionaries" were exploiting "the innocence and naivete of school children in intoxicate and incite them to abandon their classrooms and engage in violent action to disturb public order and security."

Dinh also warned that parents would be charged for the cost of their children's "re - education" and if accident harmed national security they would be tried by a military court.

If the offender was a minor his parents would be held equally responsible, he added.

The new measures were announced as Mme. Ngo Dinh Nhu, powerful sister-in-law of President Ngo Dinh Diem, appeared to leave on her way to the United Nations in New York to defend the Catholic-led regime's crackdown on the majority Buddhist population.

Strikes were believed to be planned in several high schools today but heavy armored cars and troops mounted guard at most of them and teachers turned in peace-time.

But at the Chu Van An High School several hundred pupils rebelled when they arrive for classes. For two hours they demonstrated inside the grounds as hundreds of troops and police grouped outside in battle formation.

YEAR DOWN FLAG

Shouting anti-government slogans, pupils tore down the national flag from the flagstaff and ran up the multi-colored Buddhist flag after parading it triumphantly around the grounds.

Police made one early attempt to storm their way into the school but retreated under a barrage of barbed hedges and pupils then barricaded the gate with heavy obstacles including basketball backboards and other sports equipment.

Upstairs windows were smashed and leaflets were brought out onto balconies where they were turned up sideways with slogans facing toward the main road outside.

One of these read in English: "We are in danger—help us".

Groups of pupils shielded behind blackboards moved to the edge of the grounds and pelted police and troops with a hail of missiles including bricks and boards.

Loudspeakers outside warned the pupils to calm down, but they began a new wave of destruction inside and again pelted the police, who finally stormed the gates and rounded up the leaders.

FOUR MISSING

NEW YORK (CP)—The captain and three mechhands are missing and presumed drowned following the sinking Saturday of the 85-foot Canadian tug in the treacherous Hell Gate area of the East River. Six of her crew were rescued. Police said the tugboat went down after a barge she was towing was pulled ahead of the tug by the tide.

Today's Chuckle

A female deer can run 48 miles an hour; a male deer, 49 miles an hour. Isn't nature wonderful!

THE WEATHER

Synopsis: High pressure currently over the midwest is expected to build eastward over the Great Lakes in the next 24 hours promising a continuation of fine weather today and Tuesday.

Pravda Presses Propaganda War Against China

MOSCOW (AP)—Pressing the propaganda war against Red China, Pravda reached to Central America Sunday for an accusation that the Communist Chinese are training guns on Soviet Communists.

The Soviet Communist party newspaper reproduced a resolution adopted recently by the Communist party of Costa Rica. The resolution said:

"Attacks on the main bulwark of the world Soviet system and training guns on the vanguard of the world Communist movement on any pretext cannot be regarded as other than a breaking up of the unity of the socialist camp. . . ."

The reference to "training guns" underlined the deepening gravity of the Soviet-Chinese struggle since the Chinese disclosed last week that there had been incidents on the border between the Soviet Union and China.

Several thousand Chinese civilians have been reported building frontier fortifications in the central Asian Chinese province of Sinkiang. Unconfirmed reports here have said the Soviet Union has stepped up its military strength on the border.

The Costa Rican statement was one of several similar attacks on the Chinese appearing daily in the Soviet press.

In Warsaw, Poland, Communist Party Leader Wladyslaw Gomulka said Sunday Communist China's leaders, "blinded by the desire to have their own nuclear bomb, would destroy the unity of world Communist movement.

(Continued on Page 9)

Quints Born To Granny

MARACAIBO, Venezuela (AP)—A team of medical specialists Sept. 9 will today open three-day-old quintuplet boys born almost two months premature to a Venezuelan grandmother.

The mother, 34-year-old Mrs. Inez Maria Guerre de Prieto, and the infants—the third known set of quintuplets in the western hemisphere—were reported by a spokesman at Maracaibo Hospital to be in satisfactory condition. The babies were placed in an incubator and given special skimmed-milk diet.

Mrs. de Prieto has five children by a previous marriage, including a 15-year-old daughter, who recently gave birth.

The husband, Efren Luis de Prieto, a 39-year-old foreman for the Creole Petroleum Company, a subsidiary of Standard Oil of New Jersey, has eight children from an earlier marriage. Both de Prieto and his wife are teachers.

IN 50 MINUTES

The quintuplets were born during a 50 - minute period beginning at 11:10 p.m. Friday night. Doctors said the first baby weighed three pounds, 15.3 ounces; the second three pounds, 4.9 ounces; the third and fourth each three pounds, 1.4 ounces; and the fifth four pounds three ounces.

"I feel well," said Mrs. de Prieto. "There was no sickness; nor pain . . . it was tranquil."

The first weighed birth of quintuplets in the western hemisphere was that of the Dionne sisters in Callander, Ont. Annette, Cecile, Emilie, Marie and Yvonne Dionne were born May 28, 1934. Emilie died Aug. 6, 1954.

The Dilligenti quintuplets — Maria Fernanda, Maria Cristina, Maria Esther, Carlo and Franco—were born in Argentina on July 15, 1943. All five survive.

The Dionne and Dilligenti quintuplets are the only known five-some to survive infancy of the more than 40 sets of quintuplets born since records began. However, this is the only set of quintuplets known to be born to a grandmother.

Policy Outlines of Parties Vie With Partisan Attacks

By THE CANADIAN PRESS

While the New Democratic Party leader continued with a strongly - worded offensive by Northern Ontario election audiences, the heads of the Conservative and Liberal parties hoped for a milder tone in weekend campaigning in southern Ontario.

Donald C. MacDonald assailed Premier Robarts's record in the industrial relations field as "one of the strongest indictments" against the Conservative party ever reported by a spokesman at Maracaibo Hospital to be in satisfactory condition. The babies were placed in an incubator and given special skimmed-milk diet.

Mrs. de Prieto has five children by a previous marriage, including a 15-year-old daughter, who recently gave birth.

The husband, Efren Luis de Prieto, a 39-year-old foreman for the Creole Petroleum Company, a subsidiary of Standard Oil of New Jersey, has eight children from an earlier marriage. Both de Prieto and his wife are teachers.

IN 50 MINUTES

The quintuplets were born during a 50 - minute period beginning at 11:10 p.m. Friday night. Doctors said the first baby weighed three pounds, 15.3 ounces; the second three pounds, 4.9 ounces; the third and fourth each three pounds, 1.4 ounces; and the fifth four pounds three ounces.

"I feel well," said Mrs. de Prieto. "There was no sickness; nor pain . . . it was tranquil."

The first verified birth of quintuplets in the western hemisphere was that of the Dionne sisters in Callander, Ont. Annette, Cecile, Emilie, Marie and Yvonne Dionne were born May 28, 1934. Emilie died Aug. 6, 1954.

The Dilligenti quintuplets — Maria Fernanda, Maria Cristina, Maria Esther, Carlo and Franco—were born in Argentina on July 15, 1943. All five survive.

The Dionne and Dilligenti quintuplets are the only known five-somes to survive infancy of the more than 40 sets of quintuplets born since records began. However, this is the only set of quintuplets known to be born to a grandmother.

(Continued on Page 9)

Canada's Push for Expanded UN Role Gets Little Support

WASHINGTON (CP) — Canada's push to provide the United Nations with expanded military strength to preserve world peace may receive little support from the United States, it was learned Sunday.

An American delegation source said the U.S. is willing to lend encouragement to the idea of another conference which tartly earmarking troops for possible UN use providing three countries say the idea is solved.

But the U.S. does not see much hope for establishment of a new UN military planning group or for expansion of the military planning committee which has been established in the UN but includes only Soviet Union opposition never has been given more than superficial recognition.

The American informant estimated that a UN military force, say of 5,000 men, for example, would increase the UN payroll by some $30,000,000 a year. With the UN periodically threatened by bankruptcy because of Soviet-bloc refusal to pay their UN membership, the U.S. feels that body is confronted with more financial troubles with-out taking on new ones.

External Affairs Minister Martin of Canada will arrive for a five - hour conference with U.S. Secretary of State Dean Rusk Saturday the possibilities of providing the UN with improved peacekeeping machinery.

While it is still unclear as to exactly what Canada has in mind, Ottawa sources say Ottawa reports that Prime Minister Pearson will offer the UN a larger and more flexible Canadian force when he addresses the 20-general assembly Sept. 26. Canada has maintained a stand-by battalion for possible UN use and over the years Pearson has been a strong supporter for arming the UN with a force.

(Continued on Page 5)

Hunger Kills Douk

AGASSIZ, B.C. (CP)—A second Sons of Freedom Doukhobor has died during a hunger strike that has perplexed authorities since it began more than a month ago.

Mrs. Malasha Popoff, 77, died Sunday in the Freedomite's camp outside Mountain Prison here.

Police said cause of death has not yet been determined. An inquest will be held.

Paul Podnorrow, 23, died in nearby Chilliwack Hospital Aug. 23 after being moved from prison. His death was attributed to self-imposed starvation, the result of a fast by more than 100 Freedomites imprisoned for acts of violence.

The fasting prisoners now are accepting liquid nourishment, providing guards lift cups to their mouths.

The majority of the about 200 sect members who set up a tent city outside the prison last month are fasting in sympathy with their jailed brethren.

More than 200 of the camping Freedomites arrived in Vancouver by bus to be near their imprisoned relatives. The rest have drifted to the site from many B.C. areas.

DIES IN CELL

Mrs. Popoff died in a tent which she shared with her brothers. Other Freedomite members gathered in solemn groups after her death—mourning and singing hymns.

Meanwhile, Attorney - General Bonner said he will not "do down" Rev. Steven John Fraser of Kent municipality that the Sons be removed from the area.

"I have turned Fraser's request over to our committee on Doukhobor affairs," he said. "Any action on the reeve's request will have to come from the committee."

Mr. Fraser had complained that the poor conditions at the camp could result in serious health problems. There are no sanitary facilities and only one well.

REPORT 86 DEATHS

ST. JOHN'S, Nfld. (CP)—A total of 86 deaths from an epidemic of gastro-enteritis have been reported in Newfoundland this year, Health Minister James McGrath said Sunday. All the deaths have been of infants under one year.

Labor Violence On Great Lakes Worries Cabinet

More Talks Will Be Held With U.S. Authorities

Centres Resent Being Called Depressed Areas

TORONTO (CP)—The federal government's move Friday to help eight Ontario centres attract industry was welcomed with open arms, but they resented being called "depressed areas."

Brantford, Cornwall, Windsor-Pembroke, Timmins, Wallaceburg, Blind Lake and Chatham were among the 35 Canadian centres which qualified for the tax incentives under the government's stepped - up industrial program.

Mayor Richard Beckett of Brantford said: "We certainly appreciate any assistance given us, but I definitely resent Brantford being referred to as a 'depressed area.' Our welfare costs are down from last year and employment is up."

Mayor Michael Patrick of Windsor stated that the plan was "a tremendous move", but he suggested the term "slow growth area" should have been used instead of "depressed."

HAD TROUBLES

Mayor Ann Coombs of Wallaceburg commented: "We've had our troubles here, but unemployment was at its lowest level. Every community will be thankful for the aid."

Mayor Garmet Newkirk of Chatham: "It will certainly make our municipality more attractive for new industry."

Councillor Elmer Smith, acting mayor of Timmins: "It's good news. Timmins has everything for industry and all we need is this type of help."

Aurel Clement, chairman of Cornwall's industrial commission: "This is the first ray of hope we've had in the area since the St. Lawrence Seaway was completed in 1958."

OTTAWA (CP)—Prime Minister Pearson said today no decision will be made about an early recall of Parliament until after the conclusion of current talks here and in Washington on Great Lakes labor violence.

He said following a cabinet meeting that he hoped the talks "will have the effect of preventing violence" against Canadian vessels in the United States, emphasizing that current violence is a matter for U.S. authorities to handle.

Legislation was ready to place five Canadian maritime unions under government trusteeship but he added that it "is not the kind of legislation that would have any effect in another country and the violence has taken place in that country."

The discussions here will include Labor Minister MacEachen, Liberal Maritime leader Martin and Mr. Pearson. In Washington, he said he believed Labor Secretary Wirtz would be instructed to take on the assignment, would be discussing the matter with the secretary of labor and probably the secretary of state.

Mr. Pearson discussed the latest incident in the maritime union war in which the Canadian vessel Howard L. Shaw was dynamited early Saturday in Chicago where she has been tied up for several months. When Parliament recessed, he said it would be reconvened hurriedly if labor war events made that necessary.

RECALLS INJUNCTION

Mr. Pearson noted that the explosion occurred very close to the Sept. 16 deadline set by the American courts requiring unions there to stop picking or interfering with the Shaw vessel fined for contempt of court.

Regarding the weekend request of President Claude Jodoin of the Canadian Labor Congress for a recall of Parliament before Sept. 30, Mr. Pearson said Labor Minister MacEachen had been in touch with Mr. Jodoin and had suggested that the union leader approach George Meany, president of the AFL-CIO, who was "a key man there," and Mr. Jodoin's opposite number.

Mr. Pearson emphasized that the most recent violence had occurred in the United States where no Canadian legislation could have much effect, seeming to indicate that Parliament was unlikely to meet before the scheduled Sept. 30 date. He said it's entirely speculative that the MPs are likely to be called back. Such a session takes three or four days to do so, and many MPs were overseas although they could get back quickly by air.

He noted that before Parliament adjourned for a summer recess early in August he had

Perhaps Bat Had SIU Card

OTTAWA (CP) — A bat in Prime Minister Pearson's study broke up a meeting of cabinet ministers Sunday night.

When the dust settled, the bat remained in possession of the battlefield.

The animal appeared near the close of housekeeping talks at the prime minister's residence between Mr. Pearson and three of his colleagues on the latest outbreak of violence in the Great Lakes labor dispute.

Mr. Pearson, Minister of Affairs Minister Martin and Labor Minister MacEachen left the room to do some telephoning from another phone.

Health Minister Judy LaMarsh stayed with the prime minister's special assistant, Richard Finnigan, tried vainly to knock down the loitering bat with a raincoat.

After a minute they left too, leaving the bat in sole possession of the study.

Pro Robarts Pledges Ontario's Backing

OTTAWA (CP)—Premier Robarts of Ontario stands ready to co-operate with Ottawa in working out a federal contributory pension plan.

He told the opening of the federal provincial conference today that he is prepared to recommend changes in the Ontario pension scheme to make it conform with "an agreed national system."

Mr. Robarts said this is not a new policy.

He recalled that former Conservative premier Leslie Frost said in 1960 that there were serious disadvantages in any one province establishing a pensions scheme by itself.

Mr. Frost had called for federal provincial co-operation and amendments to the constitution to permit federal participation. "I have taken the same position," Premier Robarts said.

"I have consistently emphasized not only Ontario's willingness, but Ontario's desire, to co-operate fully with the Dominion government."

Shortly after the conference began at 10 a.m., Mr. Robarts left for Galt to continue his election campaign rounds. He left behind a delegation of officials.

He said he is "delighted" at the federal decision just announced to raise the basic old age pension by $5 to $75 a month from $65 if Parliament agrees.

At Owen Sound Saturday, Mr. Robarts said his government would match any federal pension increase as long as provincial $10 amount monthly in the provincial assistance program.

He was commenting at that stage on published reports that the federal government planned its $10 increase.

The matching provincial amount would go to old-age assistance for persons aged 65 to 70, plus allowances for blind and disabled as well as widowed and unmarried women between the ages of 60 and 65.

A government source said the government has not yet decided whether income, sales and corporation taxes will be raised to cover the higher pensions, or whether other tax sources used.

It originally intended to raise the basic pension rate early next year and pay for it out of contributions by employers and employees to the Canada Pensions Plan.

The announcement, made by Prime Minister Pearson after a cabinet meeting and simultaneously with the start of a federal-provincial conference on the Canada Pensions Plan, said the increase would be made out of the old-age security fund.

Mr. Pearson also announced legislation to increase taxes by raising the additional revenues required by the fund.

The fund is governed by the Old Age Security Act, separate from general budget legislation. By its last amendment, it levies a three-per-cent tax on income, sales and corporation profits.

The levy on personal incomes now is limited to $90 a year. The three-per-cent sales tax on quality sales tax is part of the present 11-per-cent sales tax—the other eight percentage points going to general revenues.

The Canada Pensions Plan provides for employer and employee contributions in a payroll-deduction scheme. It replaces plan, with employer benefits available across Canada and portable from one job to another. It was unveiled in the Commons in July before Parliament adjourned for its summer recess.

The government originally announced that the basic benefit under the basic pension, paid to all at age 70, would have to be paid for out of contributions to the Canada Pension Plan starting early in 1964.

Mr. Pearson said the increase now would be paid out of the old age security fund, from which the present $65 is drawn. The fund is made up of special taxes on corporations, personal and sales taxes and is kept separate from the government's general funds.

"That the increase is required is undisputed," Mr. Pearson said in a statement. "But to do it by contributions at this time is a recognition that must be paid for.

"For this reason, the government's proposals have linked the additional $10 benefit to the payment of contributions under the Canada Pension Plan.

"However, if such contributions should be delayed in the provinces, it clearly would be unfair to the people of other provinces not receiving additional payment to all older Canadians out of reduced contributions.

"In view of this possibility, federal government will propose to Parliament that the additional $10 be paid out of the old age security fund, as the $65 already is. At the same time, Parliament will be asked to approve the raising of the additional revenues required for the fund for this purpose.

"The increase in the Old Age Security Act will be introduced soon after the reassembly of Parliament. The government hopes that his measure can be passed quickly so that the first $10 increase action can come into effect from October 1 next year."

Mr. Pearson said the government intends to proceed with the Canada Pensions Plan and hopes for the co-operation of all provinces. The $10 increase will not especially affect the financing of the contributory pension plan.

Mr. Pearson, however, he noted that if a number of provinces were to establish their own plans, the administrative problems involved in providing portability between provincial plans and with the Canada Pensions Plan would be much increased," the prime minister's statement said.

He said each province would doubtedly has the right under the constitution to arrange its own pension plan.

"The federal government . . . has no intention of entering into competition with the provincial governments in a matter of concurrent jurisdiction.

"Such competition could lead to excessive costs for the financing of pension schemes."

Quebec intends to introduce its own comprehensive pension plan, but Mr. Pearson said it would not be "an obstacle to the federal government's national objective," and the Quebec plan could be integrated with the Canada Pension Plan.

"If this expectation is confirmed, the federal government intends to propose in its legislation that contributions under the Canada Pension Plan will not normally be required of people whose terms of employment within the jurisdiction of a province which has a universally-available pension plan providing comparable benefits."

Con Insurance Man Says Plan Blunder

WINNIPEG (CP)—An insurance company executive today described the proposed Canada Pension Plan as "a blunder" and said Canadian voters should insist on a public inquiry before it is implemented.

"I am sure that the authors of the Canada Pension Plan, who, I understand, remain anonymous, sincerely believed they had found an intriguingly easy cure to a very difficult problem," said D. E. Kilgour of Winnipeg, president of the Great-West Life Assurance Company.

"It is my conviction that they were misled, and the remedy they cause it was hastily included in a pre-election party platform."

Mr. Kilgour addressed the annual conference of the Canadian Institute of Chartered Accountants in vague terms.

Text of his address was released to the press in advance of delivery.

He said the plan had four major faults—it would subsidize the wrong people, make for wrong pensioning many Canadians, increase economic problems to coming generations and "make Canadian capital formation more costly and unnecessarily small."

The plan was outlined to the Commons July 19 by Health Minister Judy LaMarsh.

It calls first for a $10 increase in the present basic $65 monthly old-age pension, payable at age 70. January, 1965, is the target date to begin paying additional amounts over and above the flat $75—beginning with a maximum of $10 a month on an individual in 1966 and rising to a maximum of $100 at the end of a 10-year program.

The additional payments will be financed by contributions

(Continued on Page 9)

A.N.A.F. Weekly News

The publicity chairman is still in the Belleville Hospital. His eyes have been operated on but the vision is clearing quite slowly. He hopes to be out in time for the general meeting on Thursday. The president and members were very sorry to hear of the bad accident that happened to the sick chairman, Percy Kelly. He was struck on the arm and the head by the handle of a tow winch. He was taken to Kingston General by ambulance as there was danger of internal hemorrhage of the brain. With the latest news received from Kingston General Cpl. Percy Kelly is progressing favorably. He has to have more X-rays to determine the extent of his injuries. If all is going well he will be transferred back to Belleville shortly. Also in Kingston General Hospital Comrade "Warpy" O'Brien, who had another relapse and Comrade Rideout. Comrade Bert Wells has been admitted to Sunnybrook Hospital. Comrade Ab Brentnall has been moved to room 349 in the Belleville Hospital, and is slightly better although the doctor says that it will probably be another month or more before he is able to go home.

Owing to unforeseen circumstances, the bus trip to Kitchener had to be cancelled, after appointing a number of comrades and their wives.

The president wishes to remind all the comrades to make every effort to attend the general meeting next Thursday evening, if it is at all possible. There is a lot of club business to be done that has piled up over the holidays and he would like everyone to be conversant with it and help clear it up. Remember the date Thursday, Sept. 12th, 8.30 p.m.

BIG DANCE COMING

The Entertainment Chairman reports that everything is in readiness for the first big fall dance to be held in the A.N.A.F. Auditorium starting at 9 p.m. Fri. Sept. 13th. Excellent music, valuable prizes and the dance floor is in great shape Patronize your club dances. Membership cards presented will be very welcome and remember while you are having a good time that proceeds will be helping to finance the children's big Christmas Party.

The program for Decoration Day Parade is well in hand. It will be held on Sunday Sept. 22nd, and the president sincerely hopes that everyone will endeavor to turn out to show their respect and to honor our departed comrades. All veterans are invited to join A.N.A.F. Unit 201 for this Memorial Service.

The Sports Chairman has confirmed the date of Sat. Oct. 5th. for the date of the big sports day between the 48th Old Boys and Unit 201. He hopes to have lists placed on the bulletin board for the various events. Members can start their names down for the events in which they wish to compete. Remember, the 48th will sure be out for revenge and it will probably be one of the toughest tournaments yet. This is all for now. See you all at the meeting Thursday.

FOUR BOYS HURT

TORONTO (CP) — Four Toronto boys were injured Sunday when they were thrown into the air by an explosion in a test hole for Toronto's east-west subway, now under construction. The boys were believed to have been dropping lighted matches into the 30-foot hole when the blast occurred. The explosion flung the children and timbers covering the hole back from the opening.

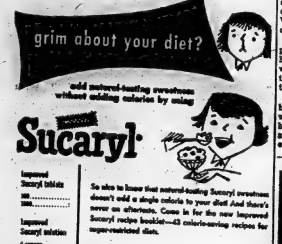

Improved Sucaryl tablets are... Improved Sucaryl solution 4 ounces...
So nice to know that natural-tasting Sucaryl sweetens doesn't add a single calorie to your diet! And there's never an aftertaste. Come in for the new improved Sucaryl recipe booklet—45 calorie-saving recipes for sugar-restricted diets.
McKEOWN'S DRUG STORE
271 FRONT STREET WO 8-6772

Bureau Offices To Visit City

All ex-service personnel and their dependents are invited to take advantage of a free Legion service. Mr. Ian Urquhart, Service Bureau Officer from Ottawa, will be at the Legion Hall, 132 Pinnacle Street on September 24, 1963 from 2 p.m. to 8 p.m. to give skilled advice on veterans' benefits.

Anyone with questions regarding war disability pension, War Veterans' Allowance (Burnt-out Pension), Treatment or Hospital is urged to call or Hospital are urged to call c/o The Royal Canadian Legion, or phone WO 8-6033.

Power Craft Rendezvous at Trenton RCAF

On Saturday, September 7th, 1963, a district rendezvous was held at RCAF Trenton Yacht Club. Boats from Belleville, Picton, Trenton, Napanee and Cobourg took part in the events.

The rendezvous is designed to put into practice the material learned during the winter months of educational lessons given to those who are interested, by members of the Canadian Power Squadron.

On Saturday there were two trophies up for competition. The Richardson Trophy, open to only one crew from each squadron in the district, and the Little Corby Trophy is open to any crew from the district.

The Richardson Trophy was won by the Presqu'ile Squadron. The winning crew was skippered by George Ventrus and his crew was Art Pinnie, Bob Wilkinson, Henry Morford, Elmo Sleeman. The Little Corby was won by Cralg George Ventrus, Ollie Hogg and Hazel Morrow.

Another activity which was popular was the ladies' line heaving contest which was won by Ellen Wilkinson from the Presqu'ile Squadron who threw the rope 37 feet.

A beautiful day with lots of boating activities was climaxed with a buffet supper supplied by the RCAF Squadron ladies and a dinner roast later in the evening.

Senior Citizens Meet Under New President

The first regular meeting for the season of the Senior Citizens Club was held last Wednesday evening in the Recreation Rooms on Pinnacle Street.

The retiring president, Mrs. L. Hyde, opened the meeting with the National Anthem, the club theme song and welcoming greetings to all members celebrating birthdays during the months of July, August and September.

Mr. Lloyd Doran then took over and introduced the new president, Mrs. Annie Haley, and assisted her in the reorganization of club chairmanship etc. for the coming season. Mrs. Haley thanked everyone and hoped for the usual co-operation of all members.

The minutes of the last regular June meeting were read and approved, as was also the treasurer's report which indicated the financial status of the club to be quite favorable. Mrs. Gist reported on the sick and visiting committee.

There ensued a period of community singing, with Mrs. Hyde at the piano and Mrs. Doran leading. Mrs. C. Hyde and Mrs. Hyde were invited to the platform and Mrs. F. Cook presented each of them with a lovely lvery a boutonniere and a corsage, and also a booklet containing a verse entitled "Write Your Life," which was duly prepared. Mr. and Mrs. Hyde each expressed appreciation for the gesture and wished the incoming executive a very successful season.

Miss Jeanette Good was escorted to the podium and presented with a bouquet of flowers. Mr. Doran in the Recreation office Miss Good has faithfully typed the bi-monthly bulletins which were prepared by the president, for the last two years, mailing the same and all other correspondence to the club members and adding her own artistic touch in the form of appropriate pictures which were much appreciated.

Mrs. Forrestel was winner of the door prize draw and John Robinson won the prize for the oldest member present, 90 years young.

The refreshments hostesses served delicious lunch and the meeting adjourned with Auld Lang Syne.

Grand Jury Will Get Two Murder Charges

A grand jury today in Belleville begins examining evidence in two capital murder charges, to decide whether there is sufficient evidence to send the accused persons to trial.

Vincent Armand Caissie is charged with the murder of his wife in their Belleville home, last April. Toronto parking lot attendant Joseph Bernard Coombs faces a similar count in the stabbing of Sharon Margaret Frost at L'Amble, February 14.

Both charges will be presented for grand jury scrutiny at the start of the Ontario Supreme Court Assizes under Mr. Justice E. G. Montgomery.

The jury will return either true bills — signifying a trial — or a "no bill" — which dismisses the evidence as insufficient to warrant a trial.

GIVEN LEAVE

TORONTO (CP) — Montreal-born Ralph H. Nicholson, personnel director of the Ontario Hydro-Electric Power Commission, has been given a 12-month leave of absence to serve as public administration adviser for the United Nations in Trinidad and Tobago. Mr. Nicholson, who joined Hydro's personnel branch in 1955, will leave for the Caribbean later this month. He will be an adviser to the minister of finance.

Watch...
FOR WEDNESDAY'S PAPER

Obituaries

DOMINIK CIPERA

The funeral of Dominik Cipera of Trenton, was held from the Weaver Funeral Home, Trenton, to Sacred Heart Church, Batawa, on Thursday, September 5th. Mass was celebrated by Rev. W. H. Dunphy.

Interment was in St. Francis Cemetery, Batawa.

Bearers were: A. Caketa, K. Cvachovac, O. Dalcar, F. Vocolka, E. T. Stewart and J. Puiak.

A well known and beloved member of the Bata Shoe organization, Dominik Cipera, of 170 MacLellan Avenue, Trenton, died suddenly at his residence on Tuesday. He was in his 71st year.

Born in Prague, Czechoslovakia, he was the son of the late Mr. and Mrs. Dominik Cipera. He had resided in Canada for the past 15 years and in Trenton for the past 10 years.

He was an executive of the Bata Shoe Organization and had been with the organization for 44 years.

The history of Dominik Cipera's work and the events of his life is forever and J. Puiak. strongly connected with those of the organization which he joined in 1918. He was only many years the close friend, advisor and executive officer of the late Thomas Bata.

In addition, his great service to his country during the critical war years was recognized in the tributes paid him on the occasion of his 70th birthday, just one month ago.

In Batawa where he made his home, he was a prominent community person in 1962, the loss will be felt most keenly by his fellow workers, the people to whom he was a friend and counsellor. His loss is a great one to the organization, whose Elder Statesman he has been for many years.

A tribute to his work was paid by Mr. Thomas J. Bata on the occasion of the 50th anniversary conference in Mohlin in 1954 at which Mr. Cipera was present.

His was a life of dedication and loyalty which survived the fiercest tests of circumstance.

He was a member of Sacred Heart Church, Batawa.

Surviving are his wife, the former Josefa Klaus, and two sons, Paul of Montreal and John of Ottawa.

DANIEL MULLIN

Following a short illness, Daniel Mullin of Canniffton, died at Belleville General Hospital on Sunday. He was in his 71st year.

Born at Read, he was the son of the late Mr. and Mrs. Patrick Mullin. He had lived in the Canniffton community all his life. He was predeceased by his wife, Margaret Walsh, three years ago.

He was a member of Holy Rosary Church.

Surviving are five sisters: Mrs. Danlee (Anna) Meagher, Mrs. Michael (Elizabeth) Walsh and Mrs. Joseph (Gladys) Mims of Belleville, Mrs. Michael (Bertha) Cassidy of Stoco, Mrs. Donald (Joan) Shannon of Marmora.

Also surviving are two brothers, Patrick of Read and William of Belleville.

Requiem will be held on Tuesday morning from Holy Rosary Church.

MRS. CORNELIUS (NEIL) DAVIS

4th of Tuglow and Foxboro

In failing health for the past six months, Mrs. Emily Bertha Davis formerly of Foxboro died at the home of her daughter, Mrs. Bert Martin of the 4th of Thurlow, on Friday. She was in her 92nd year.

Born in Belleville she was the daughter of the late Mr. and Mrs. Charles Lang. She had lived in the Thurlow area for the past 17 years residing before in Foxboro.

She was a member of the Foxboro United Church and was organist for the church for many years. She was also always active in all phases of church work when health permitted.

She is survived by two daughters, Mrs. H. W. (Stella) Rose of Frankford and Mrs. Bert (Helen) Martin of the 4th of Thurlow, and one son, Wilfred John Davis of Bermuda. Also surviving are two brothers, Charles Lang of Three Bridges and John Clarence Lang of Belleville. Her husband, Cornelius (Neil) Davis, died some years ago.

She is also survived by five grandchildren and 12 great grandchildren.

Funeral will be held from the residence of her daughter, Mrs. Bert Martin the 4th of Thurlow, on Tuesday afternoon at 2.30 p.m. Rev. Gordon Woodcock will officiate. Interment in Foxboro Cemetery.

FREDERICK (FRED) WHITE

Kingston — Belleville

In failing health for the past 10 years, Frederick (Fred) White, formerly of Belleville, died in Kingston on Sunday. He was in his 85th year.

Born in England, he was the son of the late Mr. and Mrs. Thomas White. He came to Canada in 1909 and lived in Toronto and Belleville before taking up residence in Kingston, where he has resided for the past eight years.

He served with the British Imperial Army in India and commenced his police career with the metropolitan police force in London, England. He was a former member of the Belleville city police department and served under two former chiefs, Newton and Kidd. After leaving Canada he served in the first world war with the 33rd Battalion, C.F.A. After leaving the city's police force, he joined the investigation department of the Canadian National Railway and served as special constable in Belleville and Kingston.

He was a member of Victoria Avenue Baptist Church, was a life member of Belleville Lodge No. 283, A.F. and A.M. and a life member of the Canadian National Railways Veterans' Association.

Pre-deceased by his wife, Ida Rosetta Kinsey, in 1955, in 1958, he is survived by two daughters, Mrs. William (Lillian) Hall of Kingston General, Mrs. Harold (Elsie) Giles of London, Ontario.

He is also survived by two sons, Victor J. and Sidney F., both of Belleville. Five grandchildren and one great-grandchildren also survive. He was the last of his family.

Service will be held from the Thompson Funeral Chapel, 32 Everett Street, on Tuesday afternoon.

Trenton News
BY RUTH GOELDNER—Phone 3-3229

Family Loses All Possessions In Blaze

TRENTON — Fire yesterday destroyed the rented home and uninsured possessions of Mr. and Mrs. Armour Wrightsmeyer and their seven children, in Glen Miller. The Wrightsmeyers were away from home at the time.

The fire was discovered about 3:20 p.m., by Jack Ferguson, owner of the house and a neighbor, passing near. Mr. Ferguson investigated and found the inside of the house a mass of flames. Trenton fire department, led by fire chief John Aquino, answered the call, but could not save the home. The fire was reported about 3:20 p.m.

The family is now staying with relatives, neighbors say. According to reports, Mr. Wrightsmeyer is unemployed, and Mrs. Wrightsmeyer is expecting her eighth child. They lost nearly everything they owned in the blaze.

Cars Almost Total Wrecks In Accidents

TRENTON — Two cars were almost totally destroyed near here yesterday when they rolled over in separate accidents, Ontario Provincial Police report. One of the two accidents was on the Old Smithfield Road, about 1:50 p.m., when John Ide, 16, of Brighton, rolled his late-model car. Damage was estimated about $1,000.

Late last night, Floyd Thomas Brooks of RR 3 Trenton rolled his car on the Second Dug Hill Road. According to police reports, he was driving west when his car slid into the north ditch, and rolled. The car was almost a total wreck.

★ QUALITY
★ SERVICE
FOR SURE
When You Shop at
The John Lewis CO. LTD.

MASONIC MEMORIAL SERVICE

The officers and members of Sussex Lodge A.F. & A.M. No. 361, G.R.C. and other Lodges are requested to assemble in the Lodge Room, Campbell Street on Monday, Sept. 9th, at 7.30 p.m. for the Memorial Service in memory of our late Brother, Frederick White.
By order of the Worshipful Master,
J. L. Diamond, Secretary.

DEATHS

DESJARDINS—In Bridgeport at Holy Rosary Convent, Sacramento, California, on Friday, Sept. 6, 1963, Mary M. Desjardins, formerly of Belleville, beloved wife of the late Harry Desjardins, dear sister of Clara, Edith, Lady Lawrence of Trenton, Gertrude Bellamy of Belleville, and daughter of Mr. Rose Lalonde, and the late Richard Lalonde, aged 74 years.
Friends may call at the Weaver Funeral Home, Trenton. Requiem High Mass will be offered in St. Peter's Church, Belleville on Tuesday, September 10, at 9 a.m.
Interment in Mount Calvary Cemetery.

WHITE, Frederick (Fred) White — Formerly of Belleville, died at Kingston General Hospital on Sunday, September 8th. Beloved husband of the late Mary (Ida) Kinsey, dear father of Victor and Sidney of Belleville and Lillian (Mrs. William) Hall of Kingston, dear brother of Ab Brentnall, Belleville and Ellen, Mrs. Alfred Cook, Toronto.
Resting at the Thompson Funeral Chapel, 32 Everett St. Funeral service will be conducted on Tuesday at 2 p.m. Rev. Gordon Woodcock officiating.
Interment, Belleville Cemetery.

GILLIN, Joseph — Suddenly at his home, Oct. on Sunday, September 8th, 1963, Belleville General Hospital, in his 71st year.
Resting at the Thompson Funeral Chapel, 32 Everett St. Funeral service will be conducted on Tuesday at 2 p.m. Rev. Gordon Woodcock officiating.
Interment, St. James' Cemetery.

IRELAND — Verna May Lake — Passed away at Kingston General Hospital on Sunday, September 8th, 1963. Beloved wife of Cecil Ireland, Belleville; dear mother of Mr. Lobb, Campbellford; (Mrs. William) Gordon Bell, Toronto; Helena (Mrs. Willard Foucault) Belleville; Shirley Ireland Lake Lodge of Picton; dear sister of Mrs. Ethel Wilson, Belleville) Tuesday.
Resting at the C. M. Hicks and Son Funeral Home, 3 Centre Street, Picton, where the funeral will be held on Thursday, September 12th at 2 p.m. Rev. Reginald Merritt officiating. Interment, Cherry Valley Cemetery.

COMMUNISTS AT MASS

GENZANO, Italy (AP)—Pope Paul VI celebrated mass today in Trinity Church in this Communist village. The municipal council, all Communists including Mayor Giuseppe de Santis, attended.

IN MEMORIAM

GULIS — In loving memory of our dear husband and brother James Gulis, who died one year and one day ago, Sept 9, 1962.
Flowers may be placed here,
There are others, yes we know,
But we want ours, we loved him so,
Dear God take a message,
To the heaven above,
To tell him how much we miss him,
And grieve him all our love.
Sadly missed and lovingly remembered by Mother, Sister and Brothers.

GULIS — In loving memory of our dear nephew and cousin James Stephen Gulis who passed away so suddenly Sept. 9, 1962.
Until the time I meet you there
That moment I long for,
The sorrow of the day would bring,
The call was sudden, the shock severe,
To part with those we loved so dear.
Something it's hard to understand,
Why Master, should have to be so,
In His wisdom, God has planned,
His way of our sorrow to see,
Lovingly remembered by his uncle, Archie and family.

CARDS OF THANKS

We wish to thank our relatives, friends and neighbors for their kindness and sympathy during the death and the loss of a dear husband, father and grandfather. Also to the nurses of 2nd and 3rd West, Dr. Russell and Dr. Bowerman, Rev. Woodcock and Smith and Reverend Fleming for their helpful ministrations.
Mrs. C. Smith and family.

We would like to take this opportunity of thanking our friends and the lovely gifts. A special thank you to Dr. Mac Starr Latchford, to our neighbors and friends of Ward 5, to the nurses, the lovely gifts, flowers, cards, Dr. Bradshaw and Mrs. L. Lewis.
Mrs. Ruth Moore and family, Foxboro.

BOLIVIA IS FIFTH

Bolivia, named after Siberian Simon Bolivar, is South America's fifth largest nation.

FLOOR SANDING AND FINISHING
GLEN ELLIOT
120 Dufferin Ave. WO 8-5888

FOR FUR AND CLOTH
● DRY CLEANING AT ITS BEST
● COLD STORAGE GARMENTS
● RUGS AND UPHOLSTERY SHAMPOOED
● SHIRTS FINISHED TO PERFECTION
CITY CLEANERS
WO 8-6497 188 Main St. E.

Belleville Unit of the Canadian Cancer Society
Office at 124 Pinnacle Street WO 8-6636
Hours: 2 to 4 p.m.
Monday through Friday
For organizations wishing films and literature on "Cancer"
Contact Mrs. J. C. Mann WO 8-5844
Miss D. E. Weston WO 8-6636
CANCER SOCIETY MEMORIAL CARDS
Available at Office

SEPTEMBER SALE
ALL THIS WEEK
LOOK AT THESE MONEY SAVERS

VITAMINS ONE-A-DAY $4.49 for $3.59
DIAVITES $9.00 for $4.95
HALIBUT CAPSULES $1.15 for 79c; $2.29 for $1.78; $4.29 for $3.39
COD LIVER OIL 8oz bottle 79c
BALL POINT PENS 9c
ASPIRIN TABLETS 100 for 59c
KOTEX Reg. 51c—2 for 83c
FACE-ELLE Reg. 33c—2 for 59c
TOILET TISSUE 8 rolls 88c
HOT WATER BOTTLES 3-yr. Guarantee 99c
HEATING PADS $3.98
RAIN HATS 9c
GILLETTE RAZOR & SUPER BLUE BLADES $2.00 Value for 59c
SEE THE BIG $5.78 GRAB BAG FOR $1.00
DOLAN THE DRUGGIST

IN DAYS OF OLD, this sled delivered beer for Roy's Brewery, on Front St. Fred Mossman of Belleville bought it when the brewery was closed, and used it to carry his garden produce to winter market in Belleville. There's not much practical use for the sleigh now, (though it would still be good for fun), but the sleigh will go on sale Wednesday, because Mr. Mossman has quit market gardening. He's not yet retired — he just bought a dairy farm in Prince Edward County.

Fred Mossman, a Vendor On Market for Many Years, Recalls Many Early Events

Then end of an era arrives Wednesday, when Fred Mossman's farm equipment goes up for auction, at his Sidney Street market garden. After 34 years as an institution on Belleville's Market Square, Mr. Mossman was wiped out, he says, by the hail and wind storm early in August. It's not the end of his farming days, however, already he has bought a 200-acre dairy farm, the Seldon Black property, near Bloomfield.

Harry Mossman, Fred Mossman's father, bought the Sidney St. farm just 84 years ago — the year Fred Mossman was born. After 12 years in Canada, Mr. Mossman had accumulated just enough money to buy a horse, a democrat buggy and the 70 acres of land. It was enough, he figured, to set up as a market gardener.

WELL KNOWN VENDOR

Fred Mossman was well known on Market Square by the time he took the property over from his father, at the age of 22 years. He has been going to market regularly, with his father, and he attended the old Market Square Public School, on Pinnacle St., for several years.

Market Square was a muddy mess at that time, Fred Mossman remembers, with broad walks for the pedestrians. Hitching posts were the order of the day on Front St., stores were still heated by wood burning box-stoves, and the women who came to market often came on the old horse-drawn street railway. There was just one track, up the middle of Front St., Fred remembers, with sidings at the upper bridge and by the old Lower Fire Hall (near Victoria Park) The driver stood out front on an open platform to manage the single horse, and there was straw inside for the passengers' feet during the winter.

CITY HAS CHANGED

Money was something different in those days too. Fred Mossman recalls. Beer, straight from Roy's Brewery, (near the river, just off Front St.), sold for about 25c a gallon. If you bought it by the bucket, at hotels, a "schooner", which held about a quart of beer, sold for a nickel. When The Globe Clothing Store opened, Fred Mossman bought two suits for $3 each. He wore the lightweight suit all summer, he says and he used it as coveralls when he was hauling manure that winter.

But the city has changed, and the market has changed with it. Now about a third of its former size, the market is confined to Market Square now, instead of spreading along both sides of McAnnany St and out onto Pinnacle St., as it once did. There are a lot of faces missing too, according to Mr. Mossman's memories.

Until three years ago, he was still selling vegetables to people who had been buying at the Mossman stand when his father was running it. No more though, and there are none of the farmers from those days left either.

CROP WIPED OUT

And since the storm that wiped out the Mossman crop, Fred Mossman hasn't even been there himself. With his wife dead since spring, and all the crops a total loss, he just didn't see the sense of carrying on. He listed the farm with B. G. Foster Real Estate in Canniston (and sold it in three weeks flat through the Multiple Listing Service of the Belleville Real Estate Board) and began looking for another place. A dairy farm, he thought.

HRe found the farm, fully equipped, in Bloomfield, and paid out his deposit. Now there's just one step — the auction of the equipment from his old farm — and Fred Mossman will be cut loose from his ties with the Belleville market. And Belleville market will be cut loose from a tie with the history of the area.

EXPANDED QUICKLY

Television broadcasting began in Canada in 1952 and, now has a network stretching more than 4,000 miles from Newfoundland to British Columbia.

WC F. Bowler Has Retired From RCAF

OTTAWA — Air Materiel Command Headquarters has announced retirement of Wing Commander Frank H. Bowler after 28 years of continuous service in the RCAF.

The son of Mrs. Florence Bowler of 205 King Street, Trenton, W/C Bowler attended Trenton High School and the Belleville Collegiate before he joined the service in August 1936. He rose to the rank of sergeant by February 1940 when he accompanied Canada's first squadron to go overseas. He served in England during the Battle of Britain and the Dunkirk evacuation and later assisted in the formation of 129 Airfield which moved to France after D-Day. He was commissioned in December 1961.

Since the war W/C Bowler has served in senior technical staff positions with units at Trenton, Ont., and Chatham, N.B., and with headquarters at Trenton, Ottawa and Metz, France.

In addition to his Second World War travels in England and France, W/C Bowler has also visited Scotland, Germany, Holland, Switzerland, Austria, Italy, Spain, Belgium and Luxembourg. No longer a tourist for tourism's sake, he enjoys hunting, fishing, boating and photography as his hobbies.

W/C Bowler is married to the former Winnifred J. Potts of Ottawa and has one son, John, 17.

3 Candidates Speak at NDP Corn Roast

The three New Democratic Party candidates from the Quinte area were in attendance at a rally and corn roast held on Saturday evening at the farm of Howard Wess at Carrying Place. There were from 50 to 60 people in attendance.

Rod MacDonald, New Democratic Party candidate for Prince Edward-Lennox, outlined the party's provincial program and spoke at length on the medicare program. He said that the Ontario Hospital program has helped a lot. "Then why shouldn't we use the same method of paying our medical bills?" he asked. He said the people of Saskatchewan have done it and have recently reduced their annual payments from $75 per year per family to $53 per year.

Ian Reilly, New Democratic Party candidate for West Hastings said that he thought that medicare and jobs for the people of this area were the two things people were most interested in during his canvassing of his riding. He said that both of the two old line parties had promises but experience had shown that often these promises were not carried out. In Saskatchewan the CCF-NDP government had fulfilled its promises and a New Democratic Party government in Ontario would do the same.

Charles Clemens, the New Democratic Party candidate in East Hastings, said that the New Democratic Party was the up and coming party and the party program had got a good reception in his tour of the North part of the riding in the Maynooth and Bancroft areas.

Credit Union Chapter Hears Oshawa Man

The Quinte and District Credit Union Chapter's first meeting of the fall was held September 4th at the Club Canara. Five credit unions were represented, Wilson Concrete Products, Civil Service Trenton, Norlecto, St. Peter's Parish Trenton and Quinte Credit Union, Picton.

The speaker for the evening was Leon Davey, manager of Auliworkers Credit Union, Oshawa. His topic was "Publicity and Promotion." The main theme of the talk was the importance of informing people of the benefits of credit unions. He said that advertising was one of the important ways of carrying on the publicity and promotion of the credit union movement.

Bob Whiten announced that tickets would soon be available for a dinner and dance on Credit Union Day, Oct. 17th. He mentioned that only 350 ticket would be sold. Ray Scott announced that Percy Quinton, controller for the Credit Union League, would be the speaker at this event.

Voters' Lists In Two Ridings Nearly Finished

Returning officers for the two Hastings ridings in the September 25th provincial elections today are completing tabulations on the voters' lists for their respective ridings.

Harry Morrow, R.R. 4 Stirling, is returning officer for Hastings West and has his office at 383 Front Street.

In Hastings East, Kenneth R. Virtan of Shannonville is the returning officer.

Today both men said that the total of eligible voters in their respective ridings would be completed by this evening.

Totals for Belleville and Trenton have been completed. These show that 12,926 will be eligible to vote in the city, while in Trenton the count is 6,192. The Belleville total compared with 12,606 in the 1959 election, while in Trenton the count four years ago was 6,001.

ATTENTION

RETAILERS OF BELLEVILLE

AN URGENT MEETING WILL BE HELD AT THE

Y.M.C.A.

Mon., Sept. 9 - 8 p.m.

OF ALL CITY RETAILERS

SUBJECT:

STORE HOURS WITHIN THE CITY LIMITS OF BELLEVILLE

If you don't attend — you can't voice your opinion!

Clarke T. Rollins, M.P.P.
Hastings East

The Residents of East Hastings are Cordially Invited to Attend a

Reception

To Meet

Clarke Rollins M.P.P.

Candidate for Re-Election for East Hastings Riding

Tops Motor Hotel

Thursday, September 12th — 8.30 p.m.

Everyone Welcome — Bring a Friend

You Are Cordially Invited to Visit

W. E. "Sandy" Sandercock's

HASTINGS WEST

Committee Rooms

AT

123 Front Street – Belleville

South of Park Theatre

Phone WO 0-0000

For Information

Re-Elect SANDERCOCK—Progressive Conservative for Continued Good Government

Coming Events

WORK SHOP PLAY AT BELLEville Theatre Guild, 223 Front St., Wednesday, 8.15. Refreshments. Members and friends. 35-19

BOWLING THURSDAY AFTERnoon Ladies welcome to join the Thursday Plaza League. WO 2-3321 Evelyn Campbell.

STILL WAITING? WON'T BE long now. Kinsmen Light Bulb Campaign gets under way tomorrow night. "Support Your Local Kinsmen Club."

HOME SOCIAL EVENING WILL be held every Tuesday in Orange Hall 53 Victoria Ave., at 8. Admission 25c. Good prizes. M17-tf-c

Upon reflection, there's nothing like the distinctive flavour of cool Labatt's Pilsener Beer. One look in the glass reveals the clear, sparkling beauty of it all. Labatt's! Pilsener Beer without peer!

Labatt's Pilsener Beer

first choice beer of so many people

THE ONTARIO INTELLIGENCER
Ontario Established 1841 — Intelligencer 1857
Published Daily by
THE ONTARIO INTELLIGENCER LIMITED
Belleville, Ontario, Canada

Subscription rates:
By carrier 60c per week
By mail in Ontario $12.00 per year; 6 months $6.75
By mail to U.S.A. $21.00 per year
Authorized as second class mail by the P.O. Dept. Ottawa and for payment of postage in cash.
Member of The Canadian Daily Newspaper Association; Member of The Canadian Press; Member of the Audit Bureau of Circulation

Jobless Categories

Unemployment is our most difficult economic problem.

Two groups of workers are most susceptible — the untrained, or under-trained, and the aging.

Paradoxically enough, they suffer because of two trends which hold the greatest promise for a better life for all in coming years — automation, which enables us to produce more, at a lower cost, and the provision of security.

Automation decreases the demand for unskilled labor. The spectacle of a factory staffed by a lot of button-pushers who will be bored to death, instead of by skilled craftsmen taking a pride in their tasks, has not materialized. Even button-pushing can be done automatically, but only highly trained men can design, install, repair, maintain and service the complicated machines which make automation possible.

Some of the men displaced by these machines are young. They can be retrained. Some are old. There may be little to be done in their case, because their remaining working years are few and retraining might not be worth while. Yet even many older workers may well face a brighter future.

The National Employment Service is fulfilling a useful function in endeavoring to reduce the number of "drop-outs" from schools, and thereby to lower the number of workers with insufficient education to learn new skills. It is not so certain, though, that this same service is likely to make much headway under present circumstances in its efforts to have employers give jobs to older men and women. It stresses that older workers are "just as capable of maintaining production standards as younger people," that they are "steady and reliable," that "age is no criterion of efficiency." Surely, though, most employers are aware of this. Insofar as they are not, the N.E.S. is performing a useful function. It says that there is "a steadily growing recognition by management of the employment value of older workers." This is all to the good — but still 'not good enough.

More than recognition of facts is needed. One big obstacle which older workers have had to face in seeking new jobs has been the requirements of pension plans. Reputable firms do not want to have their employees living in poverty after their working years are over. Therefore, many of them provide pension plans. But pensions are only adequate if contributions are made over a lengthy period. This has resulted in firms refusing to hire older men and women.

That obstacle may shortly disappear, when "portable pension" are provided, by either the Ontario or Federal plans.

Once either of these plans becomes operative, the National Employment Service is likely to have much less difficulty "selling" employers on the benefits of hiring older men and women, providing they are adequately trained for the jobs which are open.

The Lesser Danger

Steven Fitts is six Yet, in one sense, he is a pioneer. A white boy, he has been enrolled in a school which formerly was reserved for Negro children.

This is desegregation in reverse.

Yet it produced precisely the same reaction from white segregationists in Steven's home state of Arkansas as that displayed by them when Negro children attempt to enter schools formerly reserved for white children. Steven's mother has received a steady stream of obscene and threatening telephone calls. A rock thrown through Steven's bedroom window showered him with broken glass.

While Mrs. Fitts deserves full marks for courage in enrolling her son in a Negro school, one is tempted to argue that children should not be forced into the front lines in such a fight. This, of course, applies just as much to the Negro children who are sent forth to break the Jim Crow barrier in white schools as it does to Steven, sent to a Negro school.

Perhaps it may be impossible to spare the young. Perhaps, they are doomed to be scarred, in any case.

Mrs. Fitts told a reporter: 'He (Steven) will learn something out of all this. At his age, he has no prejudice."

To protect him from the ordeal of having rocks thrown at his home and from facing taunts would involve sending him to a school where he would be in danger of becoming a rock-thrower and a taunter. Perhaps Mrs. Fitts is right. Perhaps, she has chosen the lesser danger for her son.

Credit Union Loss Small

Stratford Beacon-Herald

The credit union share of financial business in Canada is getting big enough to make the orthodox bankers, and the big finance companies, pay some respectful attention to this newcomer in the lending business.

The most recent set of annual statistics, showing the picture as of May, 1963, reported that the credit unions in Canada then had loans on their books to a total of $600,000,000, plus another $400,000,000, mostly in French-speaking Canada, of mortgage loans. The credit unions are now doing about 12 percent of the country's lending business.

The one most impressive statistic, in the sea of figures which show how credit unions are doing, is the one which reports on the bad loans. Among 2,500,000 Canadians who are now members of credit unions, there are bound to be some who borrow, and do not pay back.

The percentage of credit union loans which are written off as bad loans, is a little less than one-fifth of one percent. If a credit union has loans of a million members $100, it can count, on long-term averages, on getting back at least $99,800, plus interest. Or, if it lends money to 500 of its members, it can count on 499 of them coming back. The figures tell a creditable story about the financial honesty of most Canadians.

We wonder to what extent this good record for honesty among borrowers can be explained by the fact that credit-union borrowings are done only by members of groups, which, after all, are not part, fairly small. Anyone dealing with a friend, or an acquaintance, is likely to be scrupulously honest than when he is dealing with the impersonal faraway corporation.

Every reader can tell a story, from his own experience, of someone who cheated a storekeep bill for automobile repairs, because the insurance company was paying. If someone he knew had been paying, rather than an insurance company, he probably would not have cheated.

The strength of credit unions may be, in very great measure, that the typical credit union (caisse populaire in French Canada) is run, and loaned to, by members known each other. The danger in the future may be simply that credit unions may become too successful, and too big.

Common Mart Overrated

Christian Science Monitor

There is a tendency in all non-Common Market countries to rate that organization higher too high or too low. To Britain, for example, Prime Minister Macmillan and his party seemed to be saying there was no alternative for the British economy but British membership in the European Economic Community. At this moment in the United States, the farmers are up in arms American poultry cause quick assumptions that the United States was seeking to help Europe to promote the Common Market.

The Common Market however has achieved some things of significant not only to its own members but to other countries. The outer tariff wall with which the European "Six" surround themselves is proving a great stimulus of their pre - Common Market national tariffs. And France, where protectionism has been very strong, is bringing its tariffs down to the general level.

Contrary to the dark forebodings which British officials foretold, the Common Market is today taking more British goods than before the question of British membership was mooted and then vetoed in the bud by de Gaulle.

As for trade among its own members, the Common Market has often been unduly credited with bolstering this. It has helped, no doubt. But general European prosperity has helped as much or more. For example, in three years just after its founding, Common Market internal trade increased by more than 70 percent, a spectacular achievement until compared with the increase in the three years preceding its establishment: more than 80 percent.

The Common Market is a good thing, though not quite so good as many imagined it. Where it is not a good thing, it is not so bad as special interest would paint it.

Quick Check

Fort Arthur News-Chronicle

In many a case the number of times a man has been fired can be ascertained by the number of recommendations he submits in seeking employment.

OFF THE RECORD

By Ed Reed

"You were right Dr. Winans . . . It was just the 24 hour virus."

LOOKING BACKWARDS

GLEANINGS FROM OUR FYLES OF BYGONE YEARS

20 YEARS AGO

September 9th, 1943.

Italy Capitulates. Signing of the Italian Armistice was hailed as one of the great milestones of the war in official circles. The unconditional surrender of Italy to the Allies is the most cheering news of the war. It is but a pre-runner of greater news we will receive during the future. The fall of Germany's partner has come much sooner than most of us had hoped for. It had been expected that the conquest of Italy would take many more months of fairly heavy campaigning for the Nazis had had time to get their defences organized in that area. It states that the Allies would have considerable trouble dislodging them from the country.

We have much to rejoice about now that victory is in our grasp. The road, so long, has been long and arduous and our mistakes many and costly, but not so costly that we should have made. There is much to be done before we are finished with the fight but at least we have the anticipation of success. There must be no letup in our determination to prosecute the war and its logistical consideration and do everything in our power to support our fighting men with all the tools of war they can muster.

30 YEARS AGO

September 9th, 1933.

Some months ago a farmer from the Marmora district purchased two pairs of overalls from Joseph Diamond, Front Street merchant. He did not require to use a fresh pair immediately; and when he opened the parcel recently, he found three pairs instead of two pairs for which he had paid. He does not until Belleville very often, but today he came to town and at once went to Mr. Diamond's store and paid for the extra pair which had been put in the parcel by mistake.

Mr. Harold Gardner of Foxboro has returned home after visiting relatives in Rochester, N.Y. and Watertown, N.Y.

Mayor Ponton, Fire Chairman of the General Relief Committee, has plans well in hand to provide work for the unemployed during the coming winter.

Miss Winnifred Black, Reg. N., is home to spend a vacation with her parents at their home on Hulskie Lane.

Mr. Edward Follwell spent Labor Day in Toronto.

40 YEARS AGO

September 9th, 1923.

Mr. and Mrs. O. F. Lavery of Toronto spent yesterday with friends.

Messrs. H. Hudgon and E. Bashall have returned home after a motor car trip to Toronto and Niagara Falls.

Mrs. E. H. Liddle and Mrs. F. Wiggins have returned home from Toronto where they visited friends.

Mrs. Frank Rose of Toronto is visiting Mrs. Clapp on Station St.

Messrs. E. H. Tickell and Arthur Thomas are visiting the Ottawa Fair.

50 YEARS AGO

September 9th, 1913.

Mr. Ray Tripp spent yesterday to Kingston.

Mr. and Mrs. B. McMurray have returned home after a pleasant vacation spent with friends in Cleveland, Ohio.

Mr. E. Dickens reports the theft of a bicycle from the garage near Waters' drug store on Front Street. The police are investigating the matter.

Mr. and Mrs. Harry Greenleaf have returned home after a pleasant vacation spent in

Izaak Walton Twice Wedded

By WALTER MONFRIED
In The Milwaukee Journal

A New Yorker magazine cartoon of this summer shows a middle aged couple in a row boat — the man solemnly fishing and the wife, quite bored, asking nobody in particular: "Was there a Mrs. Izaak Walton?"

The answer, if she is still interested, is "yes." In fact, there were two Mrs. Izaak Waltons, but there is no record that either was dragged out to fish with her husband.

The beloved Izaak, author of "The Compleat Angler" and a few biographies, lived the rich, full life worthy of a devout angler and devout citizen — a life that lasted 90 years, from 1593 to 1683. And he kept on fishing until he was far into his eighties.

"I have laid aside business and gone a-fishing," as frommonger Walton declared, in a sentence that will live as long as the language.

In his day it took courage to be a reader out of London into rural Staffordshire for a day's fishing. A civil war was being fought as he completed "The Compleat Angler" and he stood a good chance of being roughed up, or worse, by a haughty Cavalier or a stern Puritan.

The records of Canterbury, England, carry the following brief notice, in the free and easy spelling of that period:

"27 March 1626, which day appeared personally Izaack Walton of the cittie of London, Ironmonger, a bachelor of the a age of 32 or thereabouts . . . alleaged that he intendeth to be marryed to Rose Floud of the Cant., virgine of the age of 19 years."

Izaak and Rachel (as it would be spelled now) returned to his home in London. A native of Staffordshire, Izaak, a London lad, Walton had settled in London as a dealer in hardware, hosiery and haberdashery in general.

It could hardly have been a happy marriage. All seven of their children died in infancy, and Rachel herself died in bearing her seventh child. A brief note in Walton's prayerbook tells us: "Rachel died 1646."

Six years later Walton married Anne Ken, a half-sister of the eminent Bishop Ken, and the two children were born to them and survived. His business was flourishing, but Walton was not so business in his fifties he could devote his time between London and the countryside. Anne Walton died after 16 years of happy married life and left her husband "disconsolate." Izaak, that "she dyed," he wrote in his prayer book, "and then crossed out the "dyed" and added "fell asleep."

In the chapel of Worcester cathedral where she was buried, he placed a small oval memorial with this epitaph: "Here lyeth buried, so much as could dye, all on the wife of Izaac (sic) Walton, who was a woman of remarkable prudence and of the primitive pietie, and her grasie and all-sufficient knowledge being adorned with such true humilitie, and blest with so much Christian meekness, as made her worthy of a more memorable monument."

Walton by that time was a writer of note. He had brought out the first edition of "The Compleat Angler, or the Contemplative Man's Recreation" and had also published biographies of John Donne, famous poet and divine, and Sir Henry Wotton, a prominent ambassador.

If his writings are any indication, Walton must have been a kind and affectionate husband. His domicile is always marked by contentment. The opening of "The disporte of fyyshyng" is always compared to Chaucer's rubby commence, "the diligence of trades and noiseful gain." And Walton's famous marvel, Walton's treatise on angling "would sweeten a man's temper who had a mind to it."

"The Compleat Angler" consists mainly of amiable conversation between Piscator (the fisherman who is Walton) and Venator (the hunter.) A falconer (Aucupe) joins a few lines of praise for his favorite pastime and bows out early.

A particularly poignant tragedy in a fisherman's day is reported thus:

Piscator: Look you, Scholar, I have another. Come, do as you did before. And now I have a bit at another. Oh, me He has broke all; there's half a line and a good hook lost.

Venator: Ay, and a good trout too.

Piscator: Nay, the trout is not lost; for pray-stake notice, no man can kno what he never had."

To Your Good Health

Balanced Diet Helps Cirrhosis of the Liver

By JOSEPH G. MOLNER, M.D.

Dear Dr. Molner: Is there anything I can eat or do to help my liver, which has been damaged by alcohol? Some people (not doctors) advise eating lots of liver. I. M. P.

Well, let's face it. If the liver has been damaged by alcohol, there isn't much that can be done. However, you are still alive and kicking — or might I better say you are still alive and thinking. Which is the important thing.

You drank. Too much and probably didn't eat properly. It's a moot question as to how much damage alcohol does, and how much damage results from improper eating habits when drinking too much. Some people you know, have cirrhosis of the liver even if they have never consumed any alcohol at all.

Eating lots of liver is too simple an answer. If you have had a hard or a long time, don't grow a new one by eating pig's knuckles, for example, nor grow a new stomach, if a cirrhosed stomach has been removed surgically, by eating tripe. That's just the way things aren't done.

Nevertheless, there is a proper diet. Many a cirrhosis patient has been helped, but refused to follow simple medical instructions on diet, and has suffered the consequences. Sometimes, indeed, have just gone on drinking and eating irregularly, and the result was a decrease in considered their lives by many years.

A balanced diet of protein, carbohydrates (sugars, fats, of course, vegetables, fruits, milk) and sometimes a vitamin supplement. Liver, for most of us, is very helpful. Liver is a good food, and you may very well include it in your diet, but liver isn't any special value in it for cirrhosis.

In advanced cases, with swelling of the body and tissues, salt may have to be restricted.

If nitrogen wastes increase in the blood stream, meaning that they are not being discharged at a suitable rate, a decrease in the amount of protein may be necessary. (Your doctor will tell you whether or not this is needed — the risk is usually too little rather than too much protein.)

But unless there is complication, (swelling, or nitrogen wastes in the blood) and especially if the main diet is a balanced one, meals need not be large, but they should be regular. That's important, too.

• • •

How to get rid of leg cramps and foot pains? The answer may be simple. Write to Dr. Molner, care of this paper, and send a Times Syndicate, P. O. Box 128, Dundee, Ill., for a copy of the leaflet, "How to Stop Leg Cramps and Foot Pains," enclosing a long, self-addressed envelope and 10c to cover the cost of printing and handling.

• • •

Dear Dr. Molner: What about eye transplants? I am slowly going blind. My eye doctor says nothing can be done, and that the trouble is from hardening of the arteries. — Mrs. B. W.

Your specialist is correct. It is not possible at present "transplant an eye." The transplants which you have heard about involve only a very small portion of the eye, a portion of the cornea, or outer covering.

The cornea sometimes becomes clouded or scarred from disease or injury, and a new one can restore sight just as replacing a ground glass window pane with clear glass lets you see through it. For the cornea transplant to be effective, the rest of the eye must be in good condition.

Dear Dr. Molner: I have ure-

Today in History

By THE CANADIAN PRESS

Sept. 9, 1963

British and American troops in the U.S. 8th Army under Gen. Mark Clark landed at Salerno, on Italy's west coast, 20 years ago today—in 1943—to facilitate the Allied push northward during the Second World War. The combined forces were halted by winter weather as the German fell back methodically to stabilize a strong line across a narrow part of the Italian Peninsula. It was not until June 4, the next year, that the Allies took Rome and reconfirmed their dogged advance up Italy.

1850 — California attained statehood.

1957 — William the Conqueror died.

Urban Voter Short Changed

Winnipeg Free Press

An important item to which the Liberal government of Ontario is addressing itself is the matter of electoral reform. It is reported that the party faced with the issue (a) by establishing an independent redistribution commission to deal with the problems of constituency boundaries, (b) by establishing a permanent voters' list, and (c) by reducing the voting age to 18 years.

On the first two proposals it should be able to command a good deal of support. The distribution of federal electoral districts has been unfair since the 1920's, even although the redistribution took place only a little over a decade ago.

The fact is that the vast movement of people from rural to urban areas has never been recognized electorally in Canada, and the value of a city vote in relation to a vote in a rural constituency has seriously declined.

If this matter is to be set right, the best and most obvious way of doing it is through an independent commission, such as commission, indeed, has been long overdue.

Equally overdue is the move to establish a permanent voters' list. Over the past six years there have been no less than four general elections in Canada.

Without a permanent voters' list, every vote has had to be enumerated for each election. A permanent staff to keep a continuous count could not possibly involve any great expenditure, and would be much more likely to be accurate and fair to the voters.

Only on the proposal to lower the voting age to 18 is Liberals on controversial ground. It might be well to keep this as a matter of interest although one of the more pressing reforms in the electoral process which are most likely to get general support.

Togetherness

Branford Expositor

All this urging of togetherness is having remarkable results, such as doubling the market for household adhesive.

SCOTT'S SCRAP BOOK

By R. J. SCOTT

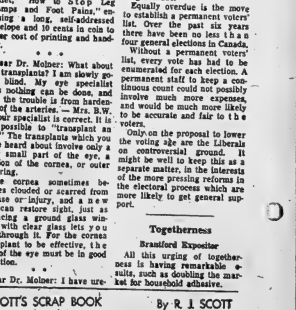

STOCK QUOTATIONS

(Stock Quotations Furnished by Barclay & Crawford)
56 Bridge Street East
Members Toronto Stock Exchange
Belleville Office — Dial WO 8-5581
H. P. Wills, Manager.

INDUSTRIALS

Abitibi 46¼	
Alberta Distillers 2.90	
Alberta Gas Trunk 27¼	
Algoma Steel 37	
Aluminium 30¾	
Argus 11½	
Bank of Montreal 64	
Bank of Nova Scotia 72¾	
BC Telephone 55¾	
Bell Telephone 54½	
Brazilian Trac. 3.80	
Brit. Columbia Oil 28¾	
B.C. Forest Prod. 30.	
Calgary Power 21¾	
Canada Cement 35¾	
Canadian Husky 6¼	
Cdn. Imp. Bank Com. 63¼	
Cdn. Breweries 10¾	
Cdn. Brit. Aluminum A 8¾	
Canadian Celanese 65	
Canadian Chem. 10¾	
Canadian Tire 33½	
Cdn. Pacific Rlwy. 32¼	
Cockshutt Dev. 12¼	
Cons. M. and S. 27¾	
Cons. Paper 38¼	
Consumers Gas 12.	
Corby's "A" 18¼	
Crush International 14	
Distillers Seagram 50¾	
Dominion Foundries 63¼	
Dominion Steel 12¾	
Dominion Stores 15¾	
Dominion Tar 17¾	
Faleonbridge 54.	
Ford (U.S.) 60.	
Ford "A" 180.	
General Dynamics 27.	
General Motors 82¼	
Great Lakes Paper 21¾	
Guaranty Trust 52.	
Harding Carpets 24¼	
Imperial Oil 42¾	
Industrial Acceptance 23¼	
International Nickel 68¾	
Interprov. Pipeline 81½	
Invest. Syndicate "A" 54½	
Jockey Club Ltd. 3.30	
Lake Ont. Portland 2.45	
Laurentide Fin. 13¾	
Lakeland Gas 4.05	
Levy 18½	
Loblaw Cos. "B" 7¾	
Massey Ferguson 15¾	
MacMillan B. and P. 23½	
Mead Johnson (N.Y.) 37.	
Monarch Foods 8½	
Moore Corporation 50¾	
Norsteds 38¾	
Page Hershey Tubes 20¼	
Royal Bank of Canada 74¼	
Shell 16¾	
Simpson's Ltd. 31¾	
Steel of Canada 29¾	
Tro-Dominion Bank 63¾	
Traders Finance 12	
Trans Canada Pipe. 29	
Trans. Mt. Pipe 15¼	
Union Gas 21½	
Victoria and Grey 14¾	
Westcoast Trans. 14¾	
Walkers 56¾	

MINES AND OILS

Assoc. Arcadia Nickel .42	
Atlantic Coast Copper .38	
Beth Copper 4.70	
Central Delrio 7.60	
Campbell Chib. 4.00	
Cdn. Export Gas 1.00	
Cochen. Willans Gold 4.80	
Cons. Discovery .77	
Cons. Hailiwell .16	
Conwest Exp. 4.20	
Craigmont 15¾	
Denison 11.	
Dickenson Mines 8.40	
Dome Mines 32¼	
East Malartic 2.15	
East Sullivan 2.66	
Faraday 1.16	
Frobex 65	
Geco 27¾	
Gunnar Mines 8.15	
Giant Yellowknife 13¾	
Hollinger 27	
Hudson Bay M. & S. 86½	
Hudson Bay Oil 14½	
Kerr Addison 620	
Labrador 39¾	
Lake Dufault 790	
Latin America 27	
Martiniere 44¼	
McIntire 46¾	
Midcon 20¾	
Murray 11¼	
North Coldstream 59	
New Hosco 171	
New Myiamaque 14	
Nickel Mining & Smelt. 24	
Northern Canada 155	
Normetal 315	
Northgate 360	
Opemiska 765	
Pacific Pete. 12¼	
Preston Mines 900	
Prospect Airways 59	
Provo Gas 160	
Quemont 11¾	
Rio Algom 14	
Rix 22	
Rockwin 18¼	
Sherritt Gordon 278	
Silver Miller 24½	
Siscoe 193	
Steep Rock 425	
Teck-Hughes 181	
Tombill 63	
Triad Oil	
United Asbestos 300	
United Keno Hill 585	
United Oils 130	
Zenmac 21	

Toronto Stocks

TORONTO (CP) — Industrial prices presented a mixed pattern in extremely light morning trading on the stock market today.

While the 20-stock industrial index showed a loss of 1.56, the remainder of the industrial board showed a slight advance.

Canada Steamship Lines rose three points to 54, Price Brothers gained ¾, Dominion Foundries and Steel ¼, Bell Phone and Investors Syndicate A ¼ and Hawker Siddeley ¼.

On the minus side, Algoma fell one point to 36, Abitibi ¾ and Canada Cement and Canadian Breweries ¼ each.

International Nickel dipped ¾, Falconbridge ¾ and Noranda ¼ among senior base metals. Lake Dufault was down five cents to $7.60.

In speculative mines Advocate was ahead 15 cents to $7.20, Triag three cents to $1.77 and Merrill three cents to 97 cents.

Canadian Delhi was up 20 cents and Medallion fell 20 cents among western oils.

On the foreign market, Canadian Delhi advanced 15 cents to $4.40.

On index, industrials fell 1.56 to 633.02, golds .15 to 94.49, base metals .51 to 211.36 and western oils rose .09 to 117.32. Volume at 11 a.m. was 529,000 shares compared with 860,000 at the same time Friday.

Police Seize Guns From Hunting Party

Provincial police from Picton swept down on hunting parties in Aemilasburg Township Saturday, confiscating shotguns from five men hunting out of season.

Police said the five, all from Toronto, would be charged under the Game and Fisheries Act.

And they intend to patrol the area again next weekend. Hunting in the area — administered by the Tweed Lands and Forests district — does not legally open until September 21st.

The confiscations took place after farmers on the township's 3rd concession called the OPP about hunting parties in the area.

Next weekend, say police officers they will be accompanied by game wardens to enforce the law against any repeat of illegal hunting in the area.

FRIGIDAIRE for QUALITY for SERVICE
The **John Lewis** CO. LTD.
Est. 1849
285 Front St. WO 8-5525
Westgate Plaza

Cross-Roads Work Camp

Kenya as Viewed Through Eyes of Canadian Student

By James McAuley

KANAMAI, KENYA — Operation Crossroads Africa is a mission of friendship undertaken this year by some three hundred North American university students. The project, which was organized in 1958 by Dr. James Robinson of New York City, is non-governmental; and it attempts to transcend the national, racial and cultural barriers that have separated the peoples of Africa and North America. To this end, Crossroaders engage in a kind of personal diplomacy with the many Africans they encounter.

I have been privileged to work with a group of twelve such students this summer at Kanamai, which is several miles north of Mombasa on the Kenyan shores of the Indian Ocean. Our project is a youth leadership training centre, designed to provide facilities for the training of leaders among the country's young citizens. Together with ten African students who work with us, we have cleared away an area of bush for a soccer field, and we have now constructing some housing quarters of concrete blocks and palm thatching.

GREAT IMPACT MADE

The concept of mutual labor is relating personally to Africans is unique with Crossroads. More than any of our efforts, it has made a great impact upon the indigenous Africans who live nearby. For it is so uncommon to see white people, especially the young women in our group, working in this way. Indeed, the Mombasa and national newspapers have carried many articles and pictures depicting this very facet of our workcamp.

But manual labor is only part of Crossroads activity. The pleasant English tradition of afternoon tea has been adopted, and together with volleyball and swimming in the warm ocean surf, many hours are spent in conversation with our African counterparts. Our many shared experiences have helped enormously in the problem of communication. And in fact the learning process has worked in both directions. My own interest in the many strange customs, the language and the African way of life, is met with a thousand questions about our country, her government and educational system, and her people. They seem amazed that all North Americans are not wealthy, and that some of us really do work with our hands. They want to know about racism, too. About Little Rock and Ole Miss. . . these are the things about America that their merit news coverage here in Kenya.

WIDE RANGE ENTERTAINMENT

For entertainment, one has a wide range from which to choose. The late European movies are available for fifty cents admission; the success of India's ballet season is currently being performed; and the Mombasa Shakespearean Group is presenting 'Much Ado About Nothing' for the African students of Coast Secondary School.

We accepted an invitation to attend the latter performance, given in an open air hillside theatre down the coast. The players, clad in quaint Victorian costume, turned in a masterful performance, despite a troublesom downpour and a background of wildlife sounds and throbbing Giriama drums.

In addition to evenings of formal discussion with social and government leaders are those times spent in informal singing around a campfire. North American folk ballads are quite popular here, but the most frequent selections are about emerging-East Africa. It is often said that folk music reflects the mood of the time and society in which it originates; and this is certainly true of the political themes that are popular here. For example, the national anthem, which is partly a kiswahili, is also every bit as moving as the Marseillaise. The popular song of East African Union is similarly impressive. Wimbo wa umoja (song of freedom) and continues:

'Kenya, Uganda, Tanganyika.
Sisi nasadiana'.

The last line means simply, 'Let us help each other.'

Our workcamp is set on a picturesque shore of white sands and coconut palms. Old Arab dhows or sailing vessels ply their way beyond the reef; and at dawn, after a soft rain has fallen, one can see the fishermen heading into the tide in their long dugout canoes. Their tribe is Giriama a very happy people despite many hardships. They love to sing and dance in the night to rythmic drums, and to drink palm wine, which is the very potent sap of palm trees.

However, the overwhelming trait by far of these coastal Africans is their hospitality. The interest in manner and sincere spirit in which they have received us. For example, Chief Fanjo, a local dignitary, devoted a whole day to our personal introduction to his tribe, to its traditions and their lands. In the late afternoons, he invited us to his home and presented us to his family. Owing to the chief's keen appreciation of the American jazz musician Louis Armstrong, his infant son is fondly called 'Satchmo'. We were served a delicious variety of coconuts, tangerines, cassava, and of course, palm wine, too. Here in the humble home of an African chieftain, we experienced the spirit of sincere hospitality. And I left with the feeling that living is, indeed, an art that is universal.

(To Be Concluded Tomorrow)

Watchman Hit By Passing Car, Pelvis Broken

Laying flares, a 65-year-old night watchman on the Highway 14 construction project north of Belleville was severely injured last night when struck by an automobile.

Harry Parker, R.R. 2 Picton, received a fractured pelvis when hit by the car, driven by Larry Gerow, R.R. 1 Foxboro.

Provincial police say Mr. Parker was setting flares about 10 p.m. along the new highway grade just north of the city limits when the vehicle struck him from behind.

He was admitted to Belleville General Hospital.

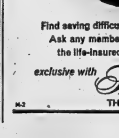

Find saving difficult? Then PSP can help you.
Ask any member of our staff about PSP, the life-insured personal savings plan.
exclusive with Scotia BANK
THE BANK OF NOVA SCOTIA
M-2

Picton News

Trenton Couple Wins Mr., Mrs. Golf Tourney

PICTON, (Staff) — Mr. and Mrs. Bill Mack of Trenton took home the handsome Quinte Milk Products Trophy emblematic of the 1963 "Mr. and Mrs." golf championship of the Picton Golf Club.

The tournament played here Sunday attracted a large field of entries from district clubs. A post - play presentation dinner featured the tournament.

Mr. and Mrs. Mack won the trophy with a score of 67½ net.

The low gross award for the field was turned in by Mr. and Culshaw of Picton with an 85.

Mr. and Mrs. Alex Ingram, Bay of Quinte, carded second low gross of 96; Mr. and Mrs. Roy Adams, Picton at 98 and Mr. and Mrs. Phil Coathup, Napanee, a 90.

Second low net score for the field was turned in by Mr. and Mrs. Bruce Herrington, Trenton with a 70. Third low net was won by Mr. and Mrs. Ronnie Shields, Picton and fourth by Mr. and Mrs. B. Knutch, Napanee.

Mr. and Mrs. Ken Pinder, Bay of Quinte, won the tournament consolation award with Mr. and Mrs. Garrison, Picton with a 73. Fifth putt award. Second in low putting was Mr. and Mrs. Steve Bowerman of Quinte.

Mr. and Mrs. Jim Walker of the Bay of Quinte, winners of the 1962 tournament were presented with the traditional silver rose bowl.

Mrs. Jim Jones, representing the Quinte Milk Products presented the trophy and bowl with the Picton club games' captain, Mrs. Evelyn Drew presenting other awards.

Fire Destroys Barn Containing Hay, Machinery

PICTON — Fire destroyed a large barn and contents on Picton - Bloomfield highway, near Waring's Corners, early Sunday morning. Owned by Mrs. Jean Carwell, the building contained 2,000 bales hay, stew, machinery, milking machine, a new mower, new wheelbarrow and other articles. "Everything appeared to be alright at 12:30. About 1:20 I was aroused from sleep and told the barn was burning," said Mrs. Carwell.

Bloomfield fire department was called but the barn was quickly a roaring inferno. A watch was kept on Jean's coffee bar and on Hagerman's barn across the road due to flying sparks.

Cause of the fire is not known but spontaneous combustion in the hay, or a broken wire leading from a hydro, are considered possibilities.

The farm was formerly the Yarwood homestead.

ASKS CLEMENCY

CAIRO (AP)—Yemeni President Abdullah Sallal has sent an appeal to Syria's strongman, Amin Hafez, to spare the lives of men to be tried for attempting to overthrow Sallal's regime in Syria. Those facing trial in Damascus are a group of Unionists accused of masterminding the recent abortive coup against the ruling Ba'athist party.

WESTGATE PHARMACY
WO 8-2063
Open Daily 'til 10 p.m.
FREE MOTOR DELIVERY

BETTER CHANCE for YOUR CHILDREN
An improved system of educational grants. Complete equalization of revenues for all elementary schools. Agreements with the Federal Government to encourage technical and vocational training, physical fitness. Almost $70 million in grants for universities. Needed, DONE!
Good Government deserves your support
Vote Progressive Conservative in Ontario
PUBLISHED BY THE ONTARIO PROGRESSIVE CONSERVATIVE ASSOCIATION

Re-Elect
W. E. "SANDY" SANDERCOCK X
Hasting West
In Hastings East Re-Elect
CLARKE T. ROLLINS X
For YOU in Prince Edward-Lennox
NORRIS WHITNEY X

LUNCHEON
on the occasion of the official visit of
THE HONORABLE
JOHN J. WINTERMEYER
Liberal Leader for Ontario
at the
QUINTE HOTEL — PINNACLE ROOM
TUESDAY – SEPT., 10TH – 12.15 P.M.
EVERYONE WELCOME
For Tickets and Information Call
Follwell's Liberal Committee Rooms
TICKETS $1. PER PERSON WO 2-9201

Canada's

permanent military force.

Following talks with Rusk, Martin emphasized at a press conference here the need for collective action to deal with local outbreaks, particularly as the world heads into compromissive or partial disarmament agreements.

Martin suggested there is a need to improve and enlarge on the concept to provide for central military planning to overcome difficulties in collective command, such as language barriers and differences in military equipment, military drills and commands.

"Some countries, including Canada, are anxious to do everything possible to set aside stand-by forces and to improve these forces for partial use by the UN if and when needed," he said.

WANTED SIGNALMEN

But in the case of the Congo, the call came for the kind of forces—signalmen—that had not been anticipated by Canada. This had created new problems and delays. Many political factors have emerged if there had been greater military intelligence and other organizational effort within the UN.

Martin suggested the administration should see that the logistic and other problems that might be encountered. Martin agreed, however, that the present UN military committee hasn't made much progress largely because of the Soviet intransigence.

Liberal Leader Will Be Visitor In City, Trenton

Liberal leader John J. Wintermeyer will be in the Belleville and Trenton districts tomorrow, Sept. 10th, where he will meet party supporters in brief stop-overs.

The visit is in support of the two Hastings party candidates, Frank S. Folsom in Hastings West and Roy Sills for Hastings East.

Mr. Wintermeyer will arrive in the city at 11.30 a.m. and will visit along main street until luncheon at the Hotel Quinte at 12.30.

At 2.00 p.m. he will leave Belleville for Trenton where he will stay for an hour before going on to Brighton.

A PIANO STUDIO
will be opened
In September — in the New
ST. JOSEPH'S CONVENT
at Herchimer Ave.
Under the direction of
Sr. M. Polycarp
For Information
WO 2-9341

STARTING OCT. 1st
Save $150 with BOAC
21-DAY EXCURSION FARES TO BRITAIN AND EUROPE
From TORONTO to
LONDON $395.70
PARIS $440.90
ROME $552.90

Farm shown beside all connecting flights. Convenient BOAC passenger services via London.
BOAC SHOWS YOU THE WAY to save $150 when you fly by BOAC Rolls Royce VC 10 or DC-8 jet from Canada to Britain and Europe. *21-Day Economy Excursion fares* give you this big saving over regular round-trip jet economy fares! Your trip can last as long as 21 days...or you can return any time between the fourteenth and twenty-first days. You can save during seven months of the year—from October 1st through April 30th.
FOR THE LOWEST 21-DAY ECONOMY EXCURSION FARES to Britain and Europe, fly by BOAC jet-prop Britannia. Save a further $25.40 over jet excursion fares shown above! See your Travel Agent.
ALL OVER THE WORLD
B·O·A·C
TAKES GOOD CARE OF YOU
BRITISH OVERSEAS AIRWAYS CORPORATION

DAVISON and DAVISON
TRAVEL AGENCY
Call us for reservations — Over 40 years' experience.
193 Front Street Belleville WO 8-7453
YOUR TRAVEL AGENT
ROLUF'S TRAVEL CENTRE
Travel is your pleasure . . . your pleasure is our business.
237 Front Street Belleville WO 8-6620

SOCIAL AND PERSONAL

The Social Department invites readers of The Ontario Intelligencer to send brief items of interest, news of teas, parties, showers, anniversaries, bazaars, visits and visitors. There is no charge. Please telephone WO 8-5757 between 8:30 a.m. and 4 p.m.

"AT HOME"

Mr. and Mrs. Fred Kotcapaw, R.R. 2, Picton will be 'at home' to welcome their relatives and friends on the occasion of their golden wedding anniversary on Saturday, September 14th from 2.30 to 4.30 and 8 to 10 p.m.

* * *

ENGAGEMENT NOTICE

Mr. and Mrs. Clayton L. Prest, Halloway, announces the engagement of their daughter, Shirley Elizabeth, to Mr. Lorne Edward Black, son of Mr. and Mrs. William J. Black, Belleville. Wedding to take place on Saturday, October 5th, 1963 in Eggleton United Church, Halloway, at 2 p.m.

* * *

ENGAGEMENT NOTICE

Mr. and Mrs. Jack Lowe announce the engagement of their daughter Jacqueline Donna to Joshua Ernest Eugene Lang, son of the late Mr. and Mrs. J. Ernest Lang. The marriage to take place Saturday, October 5th, 1963, at Bridge Street Uniter Church, at 7.00 p.m.

* * *

ENGAGEMENT NOTICE

Mr. and Mrs. G. L. Ackerman, 467 West Dundas Street, announce the engagement of their daughter Carol Margaret to Sidney James Wilkinson, Belleville, son of Mr. and Mrs. S. F. Wilkinson, of Belleville, the marriage to take place October 12th at 1 p.m. at Holloway Street United Church.

* * *

Mrs. W. J. Mills, 18 Chatham Street is a patient in Room 218 Belleville General Hospital.

* * *

Mr. and Mrs. Gerald Scott, Berwick and Brenda, Hastings Drive, have returned from a three weeks' holiday to Edmonton and Jasper.

ENGAGEMENT NOTICE

Mr. and Mrs. Henry H. Hall, 6 Pine St., announce the engagement of their only daughter, Joanne May, to Mr. John Arthur Widdis, son of Mr. and Mrs. John Percy Widdis, Brockville. Marriage to take place on Saturday, October 5th, at 2 o'clock in St. Thomas' Anglican Church.

* * *

A miscellaneous shower was given for Miss Joanne Hall bride of next month by Mrs. Betty Cowan. The group met at the Outlet and went to Don MacKenzie's home where Joanne was presented with her gifts.

* * *

Miss Helen Miller, 149 Dufferin Ave., attended the wedding of Miss Ruth De Hollander, daughter of Mr. and Mrs. Isaac De Hollander R. D. 6, Owego N.Y. to Mr. Roy Hammecker son of Horton Hammecker Lyons Falls, N.Y., and the late Grace Jackson Hammecker. The wedding ceremony was performed in the Oswego Presbyterian Church.

* * *

An enjoyable time of fellowship was held recently at the home of Mrs. D. Benn, Burnham St., when over 40 ladies from the Alliance Church gathered to honor Miss Leona Embury who leaves shortly to take up studies at the Christian Bible College in Regina, Sask.

Mrs. E. Mazse spoke briefly of her acquaintance with Leona and expressed the high regard in which she was held by her friends in the church. She closed her remarks by wishing her God's best for the coming year in Bible School.

The guest of honor was presented with many lovely gifts for which she expressed her appreciation.

WEDDINGS

LOUGH — ELLIS

"Tall standards of pink and white gladioli formed a lovely setting in Eastminster United Church, Belleville, on Saturday, August 31, when Susan Margaret Ellis, daughter of Mr. and Mrs. Ralph C. Ellis, Belleville, became the bride of Clare William Lough, son of Mr. and Mrs. Percy G. Lough, Belleville. The Rev. A. McDowell minister of the church officiated.

Mrs. H. Rennie presided at the organ and rendered traditional wedding music.

The bride, given in marriage by her father wore a bridal gown of ivory brocade with the bodice featuring a Sweetheart neckline and short cap sleeves. The skirt was accentuated with pert bows at top of inverted pleats with the back and front alike. Her elbow-length embroidered veil fell from a wedding ring headdress covered with ivory brocade material. She carried a cascade bouquet of yellow shasta 'mums with trailing ivy.

The bride's only attendant was her sister Mrs. R. Wickett gowned in the same style as the bride but in blue brocade. She wore a matching blue headdress and carried a bouquet of white shasta 'mums with green ivy tendrils.

Mr. Strachan Ellis, Belleville, brother of the bride was groomsman and Mr. R. Wickett of Belleville, was the usher.

A wedding supper was held at the Tops Motor Hotel where the bride's table was centred with a three-tier wedding cake misted about the base with tulle and flanked with white tapers in crystal candelabra. The bridal bouquets completed the nuptial setting. The bride's mother received the guests wearing a green and white figured satin, white flowered hat and corsage of orange delight roses. Assisting was the bridegroom's mother gowned in deep blue figured nylon jersey and corsage of pink roses.

For the wedding trip to the United States the bride chose a deep blue polished cotton dress, matching blue linen coat, blue accessories and a corsage of red Sweetheart roses.

Guests were present from St. Catharines, Trenton, Wallbridge, Amelíasburg and Belle.

OVERSEAS

SEND GREETINGS FROM

CANADA

Hallmark Cards
CRAFTS CANADA

Bulgfs

Music - Camera Centre
227 Front St. WO 8-5561

Will Teach In Pakistan This Term

VANCOUVER (CP) — The British Columbia school curriculum will be taught in a tiny schoolhouse in East Pakistan for the next two years.

The teacher will be Sandra Frisby, formerly of the Fraser Valley town of Langley, and the students will be sons and daughters of Canadian, American and British employees of Sandwell and Company operating a paper mill in Pakistan.

W. S. Sildwell, former manager of the paper mill, says the firm must offer good schooling if it hopes to attract high-calibre personnel.

"These people want their children to have a similar type of education to that they would receive at home."

Until this year a British teacher has been hired to teach the children, most of whom were from England. But with the mill being expanded by 50 per cent and an increase in Canadian and American employees, it was decided to hire a Canadian.

The choice was Miss Frisby who topped the University of British Columbia graduating class for elementary teachers in 1963. She will teach Grades 1 to 8. Older students will go to private schools in Pakistan, India or other countries.

The B.C. curriculum will be taught to children of Sandwell employees living near a mill in Chile. A retired teacher from here works at that school.

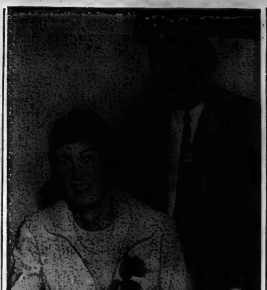

Mr. and Mrs. William Hawthorne Jr., were married in St. Peter's Presbyterian Church, Madoc. The bride is the former Elizabeth Pirrie, daughter of Mrs. Mary Pirrie, Brockburn, West Lothian, Scotland, and the late Mr. Arthur Pirrie. The bridegroom is the son of Mr. and Mrs. William Hawthorne Sr., Madoc.

U.C.W. Meeting

VICTORIA U.C.W.

The U.C.W. of Victoria United Church on the Redneersville pastoral charge were guests for their August meeting of Mrs. Eldon Adams at their cottage on Stoco Lake. A pot-luck dinner was enjoyed in the spacious living room overlooking the lake. Thirty-one members, friends and children enjoyed a sumptuous repast.

Following the dinner a short meeting was conducted by the president, Miss Audra Brickman. Several matters of business were discussed. Mrs. Frank Townsend invited members to her home for the September meeting.

At the close the members went down to the water's edge where they visited while watching the young people and children enjoy the water.

Trousseau Tea Given for Bride-to-Be

A delightful trousseau tea was held at the home of Mr. and Mrs. George Greatrix, Dufferin Avenue on Saturday afternoon for their daughter Gail who is to be married soon. The rooms were appropriately decorated for the occasion with arrangements of pink and white gladioli and colorful dahlias.

Mrs. Greatrix along with Mrs. Robert Cruickshank (mother of the bridegroom-to-be), and the bride-to-be, were ably welcomed the guests at the door. Tea was poured from an attractively appointed tea table in the dining room by Gail's two grandmothers, Mrs. G. Everett and Mrs. H. Greatrix. Serving the tasty refreshments throughout the afternoon were Miss Janice Embury, Miss Gisela Baker, Miss Joyce White and Mrs. J. Genereaux, assisted by Mrs. Ted Greatrix and Mrs. Ken Greatrix.

Contents of the hope chest and the bridal trousseau were attractively displayed and were shown by Miss Pat Whalen. Miss Darlene Greatrix was in charge of the guest book, and shower and wedding gifts were shown by Mrs. Leonard Reid.

GO UNIFORM

WATERLOO, Ont. (CP) — About 20 women employees of the Royal Bank of Canada here recently agreed to wear uniforms — white blouses, grey skirts and navy blue crested blazers—because they are more practical.

Entertain With Stork Shower

FRANKFORD — A stork shower was held on Thursday evening, September 5th, at the home of Mr. and Mrs. Charlie Lawson with Mrs. Jim Conlon as hostess and Mrs. Charlie Rawson as co-hostess in honor of Mrs. Raymond Lawson of Bolton, Ont., (nee Lorraine Brown).

Games were enjoyed during the evening. Mrs. C. Lawson and Mrs. Marlene Neil of Trenton were in charge of the games. Lorraine opened her gifts and thanked her friends for their kindness.

Refreshments were served by the hostesses, assisted by Mrs. Marguerite Bryer of Trenton and Mrs. Peg Lawson of R. R. 3 Tragiton.

REPAIRS TO ALL AUTOMATIC WASHERS

WE SERVICE ALL MAKES

PARTS ALWAYS AVAILABLE

OPEN ALL DAY WEDNESDAY AND FRI. 'TIL 9 P.M.

Circle TV Service (BELLEVILLE) LTD.

We Specialize in Radio, TV, Automatic and Washer Repairs

FREE PARKING AT REAR

260 Coleman St. WO 8-6721

A WORLD OUTSTANDING AUTHORITY

. . . the great Dr. Hans Selye of Montreal . . . declares that all disease and discomfort stem from STRESS.

If uncomfortable vision is suspected, the logical and economical course is consultation with the Vision Care Specialist of long and modern experience.

(By Appointment)

Dial WO 8-3238 128 Foster Ave.

J. A. McFee - Optometrist

(Handy Parking)

LOOK!

AT THE ALUMINUM HOUSEWARES

V-A-L-U-E-S

FROM WALKER-HARDWARE

OBLONG CAKE PAN WITH SKYLIGHT COVER

Size 12¾x9"x2"

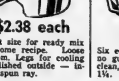

Newest style slide-cover has sturdy aluminum frame with clear plastic window—extra deep to protect frostings.

$2.36 EACH

OBLONG CAKE PAN WITH SOLID COVER

Size 12¾" x9" x2"

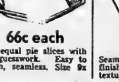

For carrying foods & cakes safely to picnics, parties, church suppers etc. Slide-cover. Easy to clean.

$2.36 EACH

TUBED CAKE PAN

$2.38 each

Right size for ready mix or home recipe. Loose bottom. Legs for cooling —polished outside — inside spun ray.

"EVEN-STEVEN" PIE PLATE

66c each

Six equal pie slices with no guesswork. Easy to clean, seamless. Size 9x 1¾.

SQUARE CAKE PAN

72c each

Seamless, bright natural finish for perfect cake texture.

BISCUIT CAKE & ROAST PAN

Size 12¾x 9x2

$1.37 EACH

COOKIE SHEETS

Size 15⅝x12⅜" ..... 98c ea.
Size 14⅛x10" ..... 83c ea.

BREAD & MEAT LOAF PAN

Approx. size 9"x5"x3"

72c each

TEA or CUPCAKE PAN

Size 12 cups 1⅞" Seamless bright finish.

81c each

BISCUIT PAN

Size 11⅛" x7⅛x⅝" ... 71c

WALKER HARDWARE

248-50 FRONT STREET — BELLEVILLE

DIAL WO 2-2588

"QUALITY AT FAIR PRICES"

Coming

GREAT BUYS—DOWNTOWN

Beautiful bosom, nipped in waist, smooth, slim hips. This is the womanly woman . . . this is you gently controlled by Canada's favorite foundation garments . . . wonderful values because they're made in Canada by DAISY Youth.

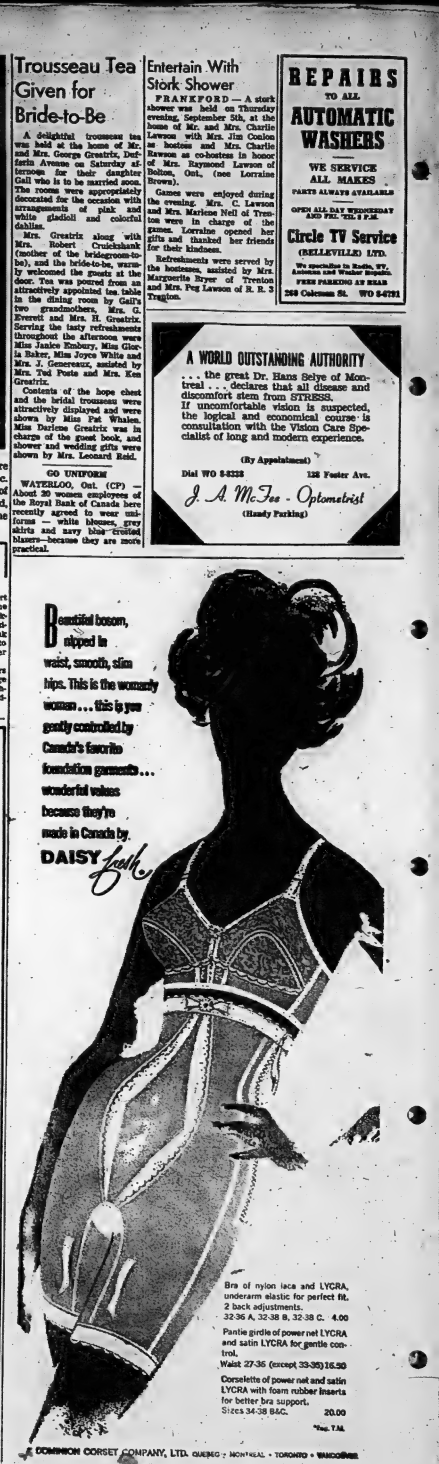

Bra of nylon lace and LYCRA, underarm elastic for perfect fit, 2 back adjustments.
32-36 A, 32-38 B, 32-38 C. 4.00

Pantie girdle of power net LYCRA and satin LYCRA for gentle control.
Waist 27-36 (except 33-36) 16.50

Corselette of power net and satin LYCRA with foam rubber inserts for better bra support.
Sizes 34-38 B&C. 20.00

*Reg. T.M.

© DOMINION CORSET COMPANY, LTD. QUEBEC • MONTREAL • TORONTO • WINDSOR

A Perfect Peach Pie And Method For Freezing Peaches

By MARY MOORE

Gluttonous or starved — I ate one-third of a 9" peach pie plus a generous slice of old Cheddar cheese. I rationalized this revolting behaviour by having only soup for my main course. But I felt wicked because it was so good. I had been making dill pickles and rye bread and to main better all day and was weary and hungry.

I hope you enjoy it as much as I did.

SEPTEMBER 1965 PEACH PIE

Before making your pastry, mix together in a bowl ¾ cup sugar, 2 tablespoons minute tapioca, 1 tablespoon cornstarch. Blanch 12 average-sized peaches in boiling water for one minute. Drain and rinse in cold water and skin and peel and slice and pit them. You need 3½ cups well-packed. (If 12 peaches do not give you 3½ cups peel one or two more.) Stir them into the sugar mixture and add 1 tablespoon lemon juice.

Make Pastry: Two cups sifted flour, 1 tablespoon salt, ⅔ cup shortening, 5 or 6 tablespoons cold water. Add salt to flour, cut in shortening and butter until size of peas. Add the water by sprinkling it in as you toss it lightly with a fork until flour is dampened. Pack into a ball between your palms. Roll out half on lightly floured board to fit deep 9" pie plate. Now roll out and shape dough top crust before you put in peach filling. Turn peach filling into lined deep pie plate. Moisten edge of bottom crust. Cover with gashed top crust and seal edges very carefully. Brush top with milk made by stirring together 1 tablespoon each sugar and milk. Bake at 400 deg. Fahr. for 15 minutes, then reduce heat to 325 deg. Fahr. for another 40 minutes or until filling begins to bubble through gashes. Remove from oven and cool on board. Note: Peaches cook a little more after pie is removed from oven.

FROZEN PEACHES

Peel and pit firm-ripe peaches (fairly good results are obtained from Envoy, Redhaven, Sunbeam, Veteran varieties). Slice into eights or twelfths, add sugar (about ½ pound to 6 pounds of sliced peaches), turn the mixture with a rubber scraper a few times, carefully until the sugar is dissolved. Pack in freezer containers, thoroughly seal and freeze. Vitamin C may be added if desired to preserve color.

Dinner Menu

MONDAY

Curried Hamburg on Fluffy Boiled Rice; Baked Stuffed Tomatoes; Endive and Spinach and Cucumber Salad with Sour Cream Dressing; Apple Tapioca with Hard Sauce; Coffee.

WEDDING

McLENNAN — LATCHFORD

FRANKFORD — Frankford Full Gospel Tabernacle was the scene of a double-ring candlelight ceremony, recently when the Rev. F. C. Spring united in marriage Sonya Eloise, only daughter of Mr. and Mrs. William Latchford of Ameliasburg and Glen Gordon McLennan of Mr. and Mrs. Charles McLennan of Manitoulin Island, Ont.

The church was decorated with two tall standards of gladiola, mums, canterbury bells and ferns with white satin bows adorning the pews. Mrs. Gordon Smith presided at the organ and accompanied the soloist, Miss Kathleen Gunter who sang "O Perfect Love" before the ceremony and "Together With Jesus" during the signing of the register.

Given in marriage by her father, the bride was lovely in a bridal gown of white taffeta featuring long lily-point sleeves, trimmed with rose lace and sequins. Her fingertip veil was of nylon and rose lace caught up to a crown setting of sequins. She carried a bouquet of red Sweetheart roses with trailing ivy.

Miss Janet Potts of Belleville was maid of honor and Miss Freda Daley of Belleville and Miss Wanda Ellis also of Belleville were the bridesmaids. All were identical gowns of forest green chiffon with full skirts and pean de soie cummerbunds and rising into a blouse effect which were flattered with short sleeves. Their headdresses were all white flowers adorned with pearls at the front and caught to over the face veils. They carried cascades of white mums centred with yellow roses.

The groomsman was Mr. Gordon Smith of Frankford and ushers were Mr. Calvin Watson and Mr. James Curry of Frankford.

The wedding reception was held at Johnny's Restaurant, Belleville where the bride's tablewas attractively appointed with white damask linen centred with a three-tier wedding cake topped with love birds and wedding rings. The bride's mother received in a gown of pale blue nylon jersey with white accessories and a corsage of pink roses.

For the wedding trip to St. Louis, Missouri and the Southern States, the bride chose a blue sheath dress of organza over blue flowered silk, white picture hat, white accessories and a corsage of apricot colored roses.

Guests were present from Brampton, Picton, Big Island, Ameliasburg, Belleville and Frankford.

Previous to the marriage the bride was entertained at showers given by Mrs. Gordon Smith of Frankford and Miss Janet Potts of Belleville with Miss Freda Daley as co-hostess.

Mr. and Mrs. McLennan are residing in Frankford.

HOME STILL STANDS

The home in which William Shakespeare was born in 1564 still stands in Stratford-Upon-Avon, England, and is visited by thousands annually.

DIAMONDS

RONALD KEEL
JEWELLER

320 Front St., at Victoria Ave.

Brain Freeze Surgery Gives Hope in Parkinson's Disease

LONDON — Low temperature brain surgery, developed as a result of industrial research into cryogenics and cryobiology, is now being carried out in British hospitals for the treatment of Parkinson's disease and similar conditions.

The success of cryosurgery holds out new hope for thousands of victims from these diseases, which have plagued man since ancient times. The basic method of surgery has been known since 1883, but it could not be applied until recent methods of cooling down to temperatures below freezing could be found and controlled.

While it is not known what causes Parkinson's disease, it is generally accepted that a part of the brain tissue (in the basal ganglia) is affected by an imbalance and is thrown "out of gear". This removes a brake on the involuntary control of limbs. Shaking is one of the distressing symptoms of these diseases, which are sometimes known as "shaking palsy".

NEW TREATMENT

Drugs have played a part in treatment, but frequently surgery is the only hope. In the past this was not often possible because of the danger to living tissue in the brain. But the general development of low temperature studies — cryogenics — has brought a new weapon to the neurosurgeon's hand.

In Britain, much pioneer research in cryogenics has been done by a woman, Miss Audrey Smith of the National Institute of Medical Research, Mill Hill, London. Britain too, in its pioneer work in cryosurgery gave a lead to the rest of the world. Particularly prominent in this field were the late Sir Geoffrey Jefferson, Professor of Neurosurgery at Manchester University and Mr. G. F. Rowbotham, now of the Neurosurgical Unit at Newcastle on Tyne General Hospital.

A technique first introduced in Britain has led to the development of the CSC2 Unit, made by Union Carbide, which gives the surgeon the operating equipment he requires. The essential part of the unit is a fine cannula or probe, with a tip of about 12 mm. diameter, which can be brought down to a temperature of minus 150 degrees centigrade.

TEMPERATURE CONTROLLED

The temperature at the cannula tip is automatically controlled at any desired level. By observing the patient (who is conscious, but under a local anaesthetic) and recording equipment, the surgeon can increase or lower the temperature as required. The lower the temperature, the larger the area affected by the probe. The diseased area is first ascertained by X-rays and the "ice" probe is inserted through a burr hole in the top or back of the head. The operation is not a long process and post-operative time is also quite short.

Post-operative information from patients is encouraging and already many sufferers from Parkinson's disease have been cured by cryosurgery, which basically does not remove diseased tissue, but kills it by extreme cold. The tissue dissolves away and is absorbed through the blood-stream.

Club Activities

C. A. MEET

FRANKFORD — Frankford Full Gospel C.A.'s met last Friday evening. President Keith Helm welcomed everyone and opened the service.

The offering was received by Mr. Murray Starr and Mr. Robert Grant. Mrs. Gordon Smith sang a number. The C. A. film strip "Simon Peter, Fisherman" was shown with C. A. President Helm as narrator.

Rev. F. Spring brought the evening message speaking on "Born again Christians should be happy, holy and helpful."

The service closed with a time of prayer.

Child Gets Education In Journey

VANCOUVER (CP) — Diana Heaton-Watson doesn't go to school.

But find a nine-year-old that has a better education.

Her parents are a restless, travel-bent pair who can't be bothered staying home in East Africa to run a 1,000-acre coffee plantation.

So, they have travelled. They have, in fact, travelled 125,000 miles by specially designed truck in the last 4½ years.

Diana has been along, learning to speak French, Spanish and Swahili.

"The trip is making her completely international," says Kenneth Heaton - Watson. "Everywhere we go she plays with children of a different nationality.

"My wife and I give her lessons each day and we teach her the geography, history, and political background of each country we pass through."

It costs Ken and Ann Heaton-Watson $300 a month to pay the family's bills. They live and sleep in the 30-foot truck dubbed Dianke to combine their three names.

NOW IN U.S.

They carry 96 gallons of fresh water and enough gasoline for 600 miles.

Their travels have taken them from England through Europe to the Near East, India, Australia, New Zealand and back through Europe. They shipped to Canada and now are driving through the United States, Central and South America with Argentina the goal.

"This will take us another 18 months," Mr. Heaton - Watson said here. "Then we might go back to farming again."

His plantation in Tanga, Tanganyika is in the care of a manager.

"But we also have a crazy scheme to sell the truck in Argentina for us in England and for the next Olympic Games.

"Then we would catch a train all the way from Peking to Calais, France.

"We would have Dianke Mark II made for us in England and then we would drive home."

JUNE'S OVERTAKEN

MONTREAL (CP)—A nationwide survey of marriage patterns has found that by August marriages will have eclipsed June as the favorite time for weddings. The survey, carried out by a bridal wear manufacturer, United figures since 1952, July and August each led twice but last year September weddings outnumbered June 13,500 to 11,000.

Wife Preservers

A new bed pillow comes with removable inserts of foam, to add to or remove from the pillow, thus varying loftiness requirements.

HIPS!

Make your hips smaller and all of them, with NO DIET or weight loss. Use at HOME while you REST. Amazing results all over.

TUMMY, THIGHS, BUTTOCKS, Fat Bumbles, Flaccid, Immobilized,

JUST A FEW OF 9023 FIGURE USERS: Bobby Hull, Ginger Peters, Julie Cater, Lisa Ferraday, Patrice Munsel, Metropolitan, Lois Albright, Helen Gregory, and Helen O'Connell.

Size, No Effort

FREE Illustrated Information and FREE SIZER Measuring Tape. Just fill in and MAIL TODAY. Just use your address in plain. NO COST, just Medical phone. Call Collect.

As Advertised in VOGUE and MADEMOISELLE

Good Housekeeping

Used by over one million women

FREE—MAIL TODAY
Medicine of Canada Ltd.
Dept. 10-23-25
Suite 316, 37 Bloor St. West
Toronto, Ontario

Send in PLAIN envelope, free information about reducing and set of SIZER. I enclose $1.00 for postage and handling.

☐ Mrs. ☐ Miss ☐ Mr.

NAME .....

ADDRESS .....

CITY .....

PROV. .....

TELEPHONE 3205

ATTENTION

8-YEAR-OLD
BOYS and GIRLS

THIS IS REGISTRATION WEEK FOR 'Y' CLASSES

BOYS — start Sept. 14th
GIRLS — start Sept. 11th

Your 'Y' offers a variety of activities with emphasis on learning new skills, self-development and on leadership training. A few of the activities are:

GRADED GYM AND SWIM INSTRUCTION, BASKETBALL LEAGUES, LIFE SAVING, CRAFTS, JUDO, GYMNASTICS, TRAMPOLINE, CLUB ACTIVITIES, LEADERS CORPS AND OTHER INTERESTING GROUPS.

Annual fee is reasonable — It may be paid upon Registration or in 3 installments. There is a discount of 10% on each additional member of the same family.

Register or Renew your Membership this week.

A Member of The Belleville United Appeal.

SPEAKING of MANNERS

FLORENCIA LEWIS

MAIL CALL

Question: What is the etiquette of tipping when one has a snack at a short-order counter? For instance, if a person has just a cup of coffee at a counter in a drug store, is he supposed to leave the tip when the check is no more than ten or fifteen cents? If so, how much is he supposed to leave?

— S. H., Brooklyn, N. Y.

Answer: At a lunch counter, it's customary to leave a tip that's ten percent of the check, or fifteen percent, if the customer has a full-scale lunch. If he orders only a cup of coffee, a five cent tip usually is left beside the saucer.

Question: I've been invited to a wedding in late September and would like to wear a brocade velvet sheath dress I bought last season. Do you think this fabric would be appropriate for early fall, or is velvet worn only in cold weather? I appreciate your opinion about this. — M. C. A., Stamford, Conn.

Answer: Velvet may be worn in early fall, but if the weather is still quite warm, a lighter fabric would not only be more appropriate, but more comfortable.

Question: I had lunch with a friend at a restaurant. When the check arrived she insisted on paying it and left the tip, as well. When I mentioned this to another friend, she said I should have paid the tip, at least, and it was very bad manners to let the other woman pay for everything. At the time, I thought it would be making a fuss if I insisted on paying for anything, so I gave in gracefully, and only hope I did the right thing. What is your opinion? — Mrs. V. M., Newark, N. J.

Answer: If someone you're dining with insists on paying the check and makes a dive for it, it's more gracious to accept the gesture of hospitality the way it's intended. It would have been permissible for you to leave the tip or offer to do so, but even though you didn't, there's nothing to fret about. The only time it's ungracious to even suggest taking care of the tip is when you're an invited guest. The hostess then correctly takes care of all expenses.

good for all the family

A SUGAR-FREE GINGER ALE that tastes as good as the ginger ale you're drinking now

refresh and stay

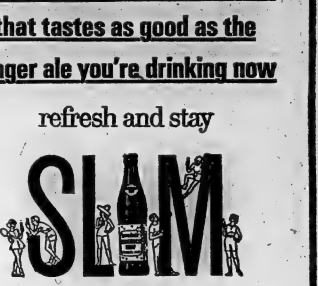

with the new, low-calorie

AMERICA DRY GINGER ALE

NO EXTRA COST...6 bottle carton 48¢

GOOD FOR ALL THE FAMILY... grown-ups and children too!

ONE CALORIE PER SERVING... drink all you want without putting on weight

Bottled in Belleville by Moira Beverages Limited — 291 Coleman Street

"IT'S THE FIRST IN THIS AREA"

Minion Millinery

210 CHURCH STREET

Official Opening

Wednesday,

September 11th - 7.30 p.m.

COFFEE WILL BE SERVED

SPECIALIZING IN:

★ HAT SUPPLIES

★ GROUP INSTRUCTION

FEATURING CUSTOM HATS BY:

LAURA & RITA LOUISE

FREE GIFTS FOR FIRST 50 LADIES

"CALL A FRIEND & COME SEE US"

Ann Landers

Being Star Before Birth A Bale of Horse Feathers

ANN LANDERS

DEAR ANN LANDERS — I'm at odds with my daughter-in-law because of the way she is teaching our grandson about sex. It has always been the custom in our family to tell the children they were stars before they were born. The other daughter-in-law have gone along with this lovely story but Mary Ellen insists she is going to do things her way.

Last evening several members of the family were seated in the living room and our 3-year-old grandson suddenly asked, "Mommy, where was I before I was born?" Mary Ellen shocked us all by replying, "You were right under my heart — warm and safe." The boy then asked how he got there. His mother answered, "God wished you to be there, so he planted a little seed and you grew there."

Isn't it nonsense to tell a 3-year-old such things? The star story is so much more beautiful. Children have plenty of time to learn what life is really like. Please comment on this. — L. D. C.

DEAR L. D. C. — I'm sorry, but Mary Ellen's version is far more beautiful than that bale of horse feathers about the stars.

And furthermore, when your grandson grows older he will learn that his mother was telling the truth — and the truth, it seems to me, has something to commend it, too. I suggest you go back to your crocheting and leave the young mothers alone.

* * *

DEAR ANN LANDERS — This is a touchy subject because I've been married only three months, but I don't know where else to turn. My wife snores worse than any guy I ever bunked with when I was in the Navy.

To look at her you'd never think such a dainty little thing could make so much noise in her sleep, but it is the living truth that unless I fall asleep first I'm a dead duck.

I can't go on much longer without sleep. I work at a job that requires steady nerves and I'm getting shaky from exhaustion. Please let me know of a cure for snorers, so I can suggest something, instead of just hitting her with the complaint. — BLOODSHOT EYES.

DEAR EYES — Sleepless nights can hatch a whole set of serious problems so you'd better speak up, mate.

Your wife should go to a doctor and learn if her snoring is caused by an obstruction in the nasal passage. If that's the problem it can be easily remedied.

In the meantime, turn her head gently to the side when she starts to snore. Sometimes this helps — for a while.

* * *

DEAR ANN LANDERS — I work in the office of a successful corporation. Our bookkeeper has been pilfering fairly large sums of money, always paying it back in installments. This has been going on for three years that I know of.

I'm afraid that one day this will be discovered and I may be implicated. Our office is set up in such a way that this practice could not go on without my knowledge.

I've told the guilty person I know what he is doing and I've urged him to stop. I've threatened to report him, but he continues in the same old way.

This situation is causing me considerable concern and now I feel I must do something about it. Should I go to his minister, his wife or the boss? Or should I keep my mouth shut and hope for the best? — JUMPY.

DEAR JUMPY — Go to the pilferer tomorrow and show him a copy of the letter which you should write to the financial vice-president today. Tell the pilferer the letter is going into the mails in 30 days if the books are not precisely as they should be. This will give him ample time to get things squared away. And I urge you to keep your word.

* * *

Ann Landers will be glad to help you with your problems. Send them to her in care of this newspaper enclosing a stamped, self-addressed envelope.

HOW YOU CAN SAVE 2¼ HOURS TO MONTREAL

Amazing but true and here's how! Colonial now offers you a new "tie-in Service" which links your local Colonial bus with its famous 401 Express service between Montreal and Toronto with Kingston as the "tie-in" point. You have lunch (or supper) there while your luggage is being transferred. Then it's non-stop express on highway 401 all the way. Check schedule below for full details.

BELLEVILLE-MONTREAL

Lv. Belleville 11:10 A.M.	Arr. Montreal 4:00 P.M. Daily
Lv. Belleville 2:10 P.M.	Arr. Montreal 5:26 P.M. Daily
Lv. Belleville 7:45 P.M.	Arr. Montreal 1:05 A.M. Fri. & Sun.

ONE WAY $8.35 — 5 DAY RETURN $13.40

PHONE WO 3-3193

401 SERVICE...

...provides deluxe inter-city buses, completely air conditioned, with picture windows, comfort engineered seats and washroom facilities.

TAKE IT EASY—TAKE A BUS

COLONIAL

SAVE 25% ON FRESH MILK

AT THE

CASH & CARRY DAIRY

OR AT OUR CONVENIENT DEPOTS

AMODEO'S	COLLEGE FOOD MARKET	IRVIN'S GROCERY	RUTH'S GROCERY	SIDNEY INN
N. FRONT and W. BRIDGE	CANNIFTON RD.	E. BRIDGE	N. FRONT	W. MOIRA

★ MILK FRESH FROM FARMS TODAY AND YESTERDAY — ON SALE NOW

★ NO MANUFACTURED, WATERED, OR POWDERED MILK CAN SUPPLY THE SAME NUTRITION AS FRESH MILK

★ TRUST YOUR FAMILY'S HEALTH ONLY TO THE FULL BENEFIT OF NATURE'S MOST PERFECT FOOD

CASH & CARRY DAIRY

358 PINNACLE STREET

Insurance Man

(Continued From Page 1)

based initially on two per cent of earnings up to $4,000 annually to be shared by employer and employee. Persons earning more than $4,000 will contribute at the $4,000 rate.

Contributions will benefit proportionally to the amount of their investment in the fund. In 1966 individuals may elect to take their pensions at age 65 or may they will be smaller than those paid at age 70.

KEYS UNNEEDED SUBSIDY

Mr. Kilgour said a feature of the plan is that "the less you need it, the bigger the subsidy received at the expense of other taxpayers." He gave this illustration:

"A man age 65, earning $15,000 a year, will receive a subsidy, or bonus, worth $19,700 at age 70. He and his employer will contribute $40 a year each for 10 years, totalling $800. His $19 a month costs the taxpayer $13,500 at government annuity rates: Subsidy, $19,700.

"A man age 25, earning $4,000 a year, can get a subsidy worth $8,300 at age 65 (at a pension of $118 a month). A 25-year-old earning $2,000 will receive a subsidy of just half as much.

"A struggling small farmer whose cash income may only average $1,000, theoretically can qualify for a subsidy of just over $2,000 but, in fact, he will probably never make a contribution and hence be ineligible for benefits."

The plan thus "runs just exactly counter to all accepted principles of social justice."

Many Canadians would be over - pensioned, Mr. Kilgour said.

"This will be particularly true of those in the $3,000-to-$4,000 salary areas who are employed by government or private employers with good pension plans in which they already have vested benefits which, added to the new government proposals, would exceed their salaries."

By guaranteeing future pensions at contribution rates that are "not nearly adequate," Mr. Kilgour said, the plan leaves future governments and taxpayers to pay the bill.

HELP MIDDLE-AGED

"It creates a sort of middle-aged gravy train. You are not eligible if you were born before 1896. The biggest prizes go to those born between 1903 and 1910 where you can secure the maximum subsidy for the minimum contribution. If one is under age 35, it is a pretty good guess he is going to have to pay in taxes more than he will get out of it.

"For the youngsters presently in school, it is a foregone conclusion they will pay in more than they can hope to get out unless they, when their day in power comes, raise the benefits and pass the load along to their children."

Lady Beaverbrook Picks Up Heavy Tab for Gala Event

FREDERICTON (CP) — This usually quiet and dignified New Brunswick capital was gaggle-eyed Saturday over Atlantic Canada's first excursion into the left-field reaches of contemporary art.

But the new Lady Beaverbrook, who picked up the heavy tab, admitted "conception" of some modern diet was as strange to her taste as it was to most of the invited guests.

The Dunn International Exhibition at the Beaverbrook Gallery includes a key work by critically "every living artist of fame and promise" and six of them won $5,000 prize-five for elusive works that made many of the patrons feel like squares. But the Lesdain winner—John Colville of Sackville, N.B.—had a Boy and Dog on the St. John River scene that was a relief for most because it was both conventional and understood.

As Lady Beaverbrook said at the gala dinner, she hoped the exhibition would prove "stimulating." She could have used "bombshell" with little exaggeration. For the opening night visitors looked alternately startled, shocked and even pleased.

Douglas Cooper of Avignon, France, one of the three judges proposed a toast to Lord and Lady Beaverbrook for creating an exhibition which "could not be surpassed" in many great art centres of the world.

The hostess described the late Sir James Dunn, her first husband, as a passionate devotee of traditional art who rejected the "new, advanced conception" of some modern painters. Her second-Lord Beaverbrook, confined to his English home through ill health—studies the new forms of painting, she said, with an attempt to understand them.

After its Fredericton stand the Dunn International goes to the Tate Gallery in London Nov. 14.

It must have cost a fortune just to collect the 102 works—ranging all the way from a $200,000 Picasso to the, white and white and black on black types. The $30,000 in prize money was probably not the biggest item on the account which included the gala dinner (all guests arriving flying), in from all parts of the world, an imposing panel of judges, military bands and champagne.

The day included the unveiling of a Lord Beaverbrook head outside the gallery, and a big reception.

Quints

(Continued From Page 1)

list excluded a sot newspaper files said were born in Montreville, Ill., in 1880.

Since October, 1959, quintuplets have been reported born to a woman in Greece and one in Indonesia. None survived. There also was an unconfirmed report that a woman in remote north India bore quintuplets.

The father was quoted by the newspaper El Nacional as saying he married Dr. de Prieto, with whom he had lived for two years, at a simple ceremony several hours after the birth.

"I decided to marry her when I learned she was going to have quintuplets," said the proud father.

"I had every reason to believe that everything would go well because I have faith in the Virgin of Chiquinquira (the patroness of a town 15 miles south of Maracaibo) and in the doctors who have been concerned for the health of my wife."

Mrs. de Prieto entered the hospital early last month for special care after her doctor reported she was expecting a multiple birth. The quintuplets were expected in November.

Governor Lola Vera Gomez of Zulia visited the mother and babies, extending congratulations from President Romulo Betancourt.

The governor said the babies would be guaranteed help and protection by the government and that the family may receive a new house.

The de Prietos have been living in a small dwelling in Ciudad Ojeda near Lagunillas on the eastern shore of oil - rich Lake Maracaibo.

With several doctors and nurses serving as godparents, a priest baptized the babies Saturday night as Robinson, Fernando, Otto, Juan Jose and Mario. They were named after five of the doctors who assisted at the births.

Six obstetricians, two pediatricians, four nurses and an anesthetist attended Mrs. de Prieto and the infants.

ALL CELEBRATE

Residents of the oil centre, where de Prieto was known for his large family, immediately staged a celebration.

"We never expected it would happen," said de Prieto's superior. "We are all thunderstruck about it."

BUY RACERS

New Zealand thoroughbred horses are finding an increasing market in the U.S. which imported 24 worth $360,000 in 1962.

Labor

(Continued From Page 1)

promised to recall MPs if the Great Lakes situation deteriorated.

Mr. Pearson said he hopes it won't be necessary for him to take up the waterfront problem again with President Kennedy but he would do so if necessary.

"The situation hasn't deteriorated in Canada."

Earlier it had been thought that the next government step in dealing with labor violence on the Great Lakes would be decided by cabinet today.

Labor Minister MacEachen said Sunday night that one possibility is that Parliament will be called back into session earlier than the scheduled Sept. 30 to consider legislation which could place maritime unions under federal trusteeship.

Mr. MacEachen made the statement after meeting for an hour with Prime Minister Pearson. Also attending the meeting at the Prime Minister's residence at 24 Sussex Street were External Affairs Minister Martin and Health Minister Judy LaMarsh.

Mr. Pearson called the cabinet ministers to his home to discuss the dynamiting of the Canadian freighter Howard K. Shaw in Chicago over the weekend. The vessel, owned by the Upper Lakes Shipping Company of Toronto, has been in Chicago for several months unable to take on a cargo of grain because of a dispute between two unions.

The unions are the Seafarers' International Union, ejected from the CLC, and the CLC-supported Canadian Maritime Union. The Howard K. Shaw's crew, formerly supplied by the SIU, now is composed of CMU members.

PLANS LEGISLATION

Canadian ships in the U.S. have been subject to harassment and damage as a result of the bitter dispute. The Canadian government, after hearing recommendations of Mr. Justice T. G. Norris following his one - man inquiry into Great Lakes labor violence, said it planned to introduce legislation dealing with the dispute when Parliament resumed.

When Parliament adjourned last month for its summer holiday, Mr. Pearson said that if violence on the Great Lakes got out of hand the government would consider an early resumption of the session.

CLC President Claude Jodoin said in a telegram to the prime minister that the dynamiting of the Shaw "indicates that the shocking series of violent incidents which precipitated the Norris inquiry is continuing unabated."

Mr. Jodoin said the incident "borders on an act of aggression and the government must act immediately to clear the whole problem up."

External Affairs Minister Martin spent 2½ hours with U.S. State Secretary Rusk in Washington Saturday and told reporters later that Mr. Rusk promised to do everything possible to bring an early and satisfactory solution to the problem.

Mr. Martin told Mr. Rusk that the damage to the Howard K. Shaw would heighten Canadian resentment of the dangers to Canadian lives and ships while in American ports.

Mr. MacEachen was in touch Sunday with U.S. Labor Secretary Willard Wirtz and Mr. Pearson telephoned Canadian Ambassador Charles Ritchie in Washington with instructions "as to what further representations might be made" to the U.S. government.

WILL TALK TODAY

Mr. MacEachen said he understands Ottawa has been talks between the U.S. labor department and Averell Harriman of the state department who has been assigned to the problem. There would be further talks today between Mr. Wirtz and the state department.

A U.S. labor department spokesman said the Federal Bureau of Investigation would be called in to track down the dynamiters of the freighter. But the Chicago office of the FBI said Sunday it was taking "no action at this time."

The Howard K. Shaw has been in Chicago since April 22 to take on a cargo from the Continental Grain Company. But the grain elevator workers union have refused to handle cargo for the Canadian ship.

On July 15 Judge James B. Parsons of the U.S. district court in Chicago gave the grain elevator workers 30 days to comply with an injunction against the boycotting of the Shaw. He is to look into the case at the end of the 30-day period—next Friday.

WORK WITH U-S.

Some 1,000 Canadian blood donors are participating in research by American doctors on the frequency of goiter and Raeedow's disease.

Teachers End Strike Threat

NEW YORK (AP) — Public school teachers called off their threatened strike Sunday night and approved a new contract which included pay increases.

More than 1,400,000 pupils started the fall term in New York City's 800 public schools today.

The United Federation of Teachers, AFL - CIO, reached agreement with the board of education late Sunday. About 8,500 teachers met Sunday night at Randalls Island Stadium and expressed approval of the settlement.

Couple Killed

ROCHESTER, N.Y. (AP)—An elderly couple were killed Sunday night when they were struck by an automobile while crossing a street. They were Michael J. Mercier, 76, of Rochester, and his wife, Frances, 64.

Policy

(Continued From Page 1)

universities capable of handling all applicants are needed in the province.

The Liberal foundation plan of school financing, he said, would ensure equal opportunities to all Ontario students, as well as level off property taxation.

The premier told the Owen Sound rally he would match any federal pension increases by boosting the provincial share of old age assistance, payments to the disabled and assitance to widows and unmarried women between the ages of 60 and 65, ineligible for pension grants.

Later in Stratford, he decided a published report that the calling of the election would prevent implementation of the federal government's municipal loan scheme in time to combat winter unemployment.

He said he and his colleagues are already making plans for processing municipalities' applications for loans as fast as they come in.

12 day ♡ ♧ BRIDGE CRUISE with CHARLES GOREN from $310

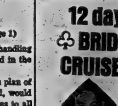

Imagine! A 12 day luxury cruise with Charles Goren, other bridge experts and players as shipmates! Clinics, tournaments and you can win master points, too.

6 top ports—San Juan, St. Thomas, Trinidad, Barbados, Fort de France.

The famed Greek Liner SS Olympia has 2 pools, night clubs, etc. Unparalleled continental cuisine. Sails from New York Jan. 17th.

DAVISON & DAVISON
TRAVEL AGENTS
182 Front St. WO 2-2489

RE-OPENING
GAIL CHAPMAN DANCE STUDIO
REGISTERED TEACHER
—CANADIAN DANCE TEACHERS—
—CANADIAN TWIRLING TEACHERS—
—NATIONAL BATON TEACHERS—
Associations
● TAP ● BALLET ● JAZZ
● BATON ● ACROBATICS
3 YEARS AND UP
STUDIO—46 CRESTVIEW AVE. (East End)
WO 2-0528

WHAT, NOT-FOR-SALE, ITEMS ARE THERE BEHIND THE THE BON-AMI ON THE WINDOWS OF THE DOWNTOWN HARDWARE STORES?

NOW! RESERVE A COACH SEAT ON OCEAN LIMITED
$1.00
• Anywhere between Montreal and Halifax
• Special porter service
• Board train at your leisure
CN
YOUR TRAVEL AGENT
ROLUF'S TRAVEL CENTRE
TRAVEL IS YOUR PLEASURE . . . YOUR PLEASURE IS OUR BUSINESS
227 FRONT STREET DIAL WO 8-5581

SOON . . .
SEPTEMBER SAVINGS

PROCLAMATION
ELECTORAL DISTRICT OF
HASTINGS WEST
Public notice is hereby given in obedience to Her Majesty's writ to me directed, and bearing date the 16th day of August, 1963. I require the presence of the voters at the Community Hall in the Village of Stirling, in the County of Hastings on the 11th day of September, 1963 from 1 p.m. until 2 p.m. (Standard Time), 2 p.m. to 3 p.m. (Daylight Saving Time) for the purpose of nominating a person to represent them in the Legislative Assembly; and notice is further given that in case a poll is demanded and allowed in the manner by law prescribed, such poll will be open on the
TWENTY-FIFTH DAY OF SEPTEMBER, 1963
From 8 a.m. until 7 p.m. (Standard Time) and 9 a.m. to 8 p.m. where Daylight Saving Time is Observed
HARRY MORROW, Returning Officer

On The Hustings

Relaxed Touring By Premier Is Paying Off

By JOHN LaRLANC

TORONTO (CP) — Premier Robarts' relaxed campaigning in Ontario's general election is rocking up some steam as the Sept. 26 voting day approaches but is not yet showing any signs of berzing the pressure gauges.

His appearance at Ottawa today before the federal-provincial conference on pensions—where his submission will is effect be a reply to opponents' charges that he is trying to torpedo the Canada Pensions Plan —may touch off a phase of more intensified barnstorming.

Right after he tells the Ottawa group of his willingness to integrate Ontario's already-adopted portable pension plan with a federal scheme—a move calculated to take some of the wind out of Liberal Leader Winkermeyer's sails—he will fly out of the capital for an afternoon appearance in Galt. He has scheduled also a night speech at Kitchener.

During the last week he has stumped in northwestern Ontario and through parts of central and western Ontario for the most part at low pressure, mostly making sounds in the style of a man sure of election and exhorting local groups to put their Progressive Conservative candidate on "the winning team."

On only a couple of occasions —in two cases major and minor speeches — has he uncorked heavy attacks on Mr. Wintermeyer, studiously ignoring him or misrepresenting the government's stand on pensions.

He has virtually ignored the New Democratic Party, referring to it only indirectly in such references as promises not to engage in socialistic "toying" with the economy. NDP Leader MacDonald's name has not been spoken.

Mr. Robarts appealed during the week basically on his government's record — "no slick promises" and "I'm giving you the have dones' not the 'will dos'"—with occasional sections of his off - the - cuff speeches pegged to the day's news.

In Owen Sound Saturday, he observed a morning paper report that the federal government planned to institute an immediate $10-a-month increase in the -universal old age pension and promptly announced at a breakfast speech that, if this is so, his government will put in corresponding amounts for the types of assistance under its jurisdiction.

These include the provincial share of old age assistance between 65 and 70 years for the indigent, payments to the blind and disabled and Ontario's new assistance plan for widows and unmarried women between 60 and 65.

TOUR ISSUE

At his next meeting in Meaford in the Georgian Bay area —attended by some members of the municipal council—he is intended to take issue with a published report that the failing of the election would create enough delay to wipe out the chance of providing employment this coming winter through the federal government's $400,000,000 municipal development loan fund.

No so, Mr. Robarts said. The government was getting legislation and administrative procedures set up; was calling a special legislation session immediately after the election for this legislation and would start processing municipalities' applications the first fast as they came in.

He also took occasion to announce that his government will be "delighted" to co-operate next year in a federal-provincial conference in another attempt to amend the British North America Act. Federal Justice Minister Chevrier said Friday his government intends to call such a meeting.

Otherwise on Saturday, Mr. Robarts campaigned in a leisurely crisi - crossing through the Georgian Bay area constituencies of Grey North, Conservative territory in the last house, and Liberal-held Bruce. Around the small towns of Thornbury, Wiarton, Meaford and Southampton, he shook hands on the sidewalks, congratulated a band of girl majorettes, went through the familiar coffee-and-doughnuts routine and bought some home-baked bread at a market place.

FARM YIELDS

Farmers in the United States each produce enough food for 27 persons while Canadian farmers average enough for 38 persons.

Safety Record Of Govt. Hit By MacDonald

By DAVID DAVIDSON

GERALDTON, Ont. (CP)—Premier Robarts' record in the field of industrial safety was assailed here Sunday night by New Democratic Party Leader Donald MacDonald, who described it as "one of the strongest indictments" against the Progressive Conservative party.

Mr. MacDonald, on the fourth day of an election campaign swing through Northern Ontario, said that despite Conservative claims of a pepped-up labor department and promises of a safety code for woods workers, nothing has been done. The industry had the highest accident rate in the province.

". . . The truth of the matter is that the code and its regulations have been ready for weeks and the labor department will not put them into effect.

"The department has become so entrenched that it is contemptuous of recommendations even when they might save lives and years of suffering," Mr. MacDonald said. It had "reverted to the 'time-honored practice of ignoring recommendations in the hope that they will fade away."

The NDP leader told a rally here in support of Joe Shannon, party candidate for Port Arthur riding, that the labor department "no longer feels bound to keep its own promises."

CITES EXAMPLE

He gave as an example the treatment by Labor Minister Leslie Rowntree of a union-recorded hearing into charges of "skullduggery in the woods" last February at Reesor Siding, 35 miles west of Timmins.

"The hearing lasted little more than 60 seconds," Mr. MacDonald said. The labor minister, "displaying absolute contempt for a situation that had already cost three workmen their lives, walked out . . . because of personal affairs."

He also scored the government for its "refusal to do anything that might interfere with the barons of the North." He said that in northern construction work, the province insists that local inspectors handle the task of keeping the job safe.

"But these local inspectors are often called from the ranks of municipal employees specializing in municipal inspection, snow removal and other tasks.

"They are given no power and no authority to close down mills, and they are expected to fight against multi-million dollar corporations about lack of safety for construction workers."

IS AT LAKEHEAD

Today Mr. MacDonald was to be in Fort William and Port Arthur.

At a meeting Saturday night at Kapuskasing, some 210 miles north of here, Mr. MacDonald told about 30 listeners at a rally for the NDP candidate in Cochrane North, Gerard Pelletier, that "for a time the fresh breeze blew" in Ontario after the 1943 election, when the CCF gained more than 30 seats in the legislature.

"This must happen again. We are not going to get lost in the shuffle."

Mr. MacDonald's wife, Simone, who is accompanying her husband on the French leg of the Kapuskasing meeting and said that consumers are often forced into buying things they do not want.

"Advertising must inform, not only arouse interest," she said. "The consumer is forced into buying things he wants but what the manufacturer wants him to purchase."

Mrs. MacDonald is a native of Montreal.

SEAMAN DIES

GRAND MARAIS, Minn. (AP) — A Canadian ore boat seaman fell off his ship and was drowned at Taconite Harbor on Lake Superior Friday night, Coast Guard, authorities recovered the body and identified him as Ronald O'Hearn, 34, of Quebec.

A BIG SPECIAL SALE INSERT

SEE IT WEDNESDAY

WITH A REAL GUN five-year-old Duane Foley of Madoc draws a bead on the target at the Sportsmen's Field Day presented by the Lower Trent Valley Fish and Game Protective Association yesterday, near Frankford. Gordon Pigden, president of the Madoc Rod and Gun Club, gives a small assist, as bystanders watch.

Drilling Through Earth's Crust to Mantle Surrounding Hot Core Will Be Tricky

By RALPH DIGBTON

LOS ANGELES (AP)—Drilling through the earth's crust to the mantle that surrounds its hot core—the so-called mohowill be trickier than scientists once thought.

Latest soundings show for the first time that not only the thin crust but also the thick mantle itself are shot through in places with cracks or "faults."

This means that the site for a "mohole"—man's most ambitious project yet for learning what the earth is made of—must be chosen with great care for at least two reasons:

1. Because the mantle rears up on one side of a crack and slips down on the other side, a profile of its interface with the crust looks like a horizontal staircase. A "peak" in this interface could be as much as a mile closer to the earth's surface than a "valley," and thus take less drilling to reach.

2. The earth's crust underneath the oceans has long been believed fairly free of the cracks found in continents—few shown up in earlier soundings. But latest surveys show a complex system of faults in the submarine crust and this indicates extra difficulty for mobole drilling crews.

CRACKS DIVERGE

The same surveys show that the cracks in the crust and in the mantle are not always extensions of each other. Some stop at the crust-mantle boundary, known as the mohorovicic discontinuity, or moho for short.

This could mean that the crust at some ancient time slipped around on the semi-molten mantle. Or, it could mean simply that the crust, formed later as the mantle cooled, has a different system of faults.

Most scientists believe the best way to find answers to these and many other questions is to drill a hole down to the moho—a mohole. And the quickest way to reach the moho, they say, is to drill where the earth's crush is thinnest—underneath the ocean.

Here the crust is only two miles thick in places, compared with up to 20 miles on the continents.

In the last few years oil companies have learned to "drill from floating derricks — ships with a hole in the middle through which drills are lowered to the ocean floor.

IMPROVE TECHNIQUES

Scientists have improved on this technique and in '61 drilled shallow holes in the ocean floor off Guadalupe, Mexico, in water 12,300 feet deep.

Since then there have been surveys to pick the best possible site for drilling the mohole.

The search has narrowed down to four sites, two in the Atlantic, two in the Pacific.

Western Geophysical Company of Los Angeles, which specializes in finding likely drilling sites for oil companies, surveyed the two Atlantic sites earlier this year for Brown and Root, Inc., Of Houston, prime mohole contractor under the National Science Foundation.

At both Atlantic sites—one 150 miles north of Puerto Rico, the other 150 miles east of Antigua —Western's scientists found the earth crust was about two miles thick and the water about three miles deep.

They also found the unexpectedly complex system of cracks.

This month, Western will send a two-ship crew to begin a 45-day survey of the two Pacific sites, both near the Hawaiian Island of Maui.

Whatever site is finally chosen, it won't be easy and it won't be cheap. Estimates for the mohole project range up to $30,000,000.

Will it be worth it?

Some scientists say no. Most are excited, however, by the prospect that for the first time they would have knowledge, not theories, about the nature of the earth.

By studying fossils found in the ocean sediment as the mohole is dug, experts can tell when life began on earth and how living things developed as the climate changed.

By studying the layers of the crust below the sediment, they can find out what the original earth was like before water and air began eroding its surface.

If they succeed in reaching the mantle itself, they could learn how the earth was formed and of what.

More practically, new knowledge gained from the mohole could give men a better understanding of how earthquakes are caused, perhaps show the way to successful prediction.

Some Russian scientists envisage vast underwater power plants which would draw heat from deep in the mantle to generate enough electricity for all the world's needs.

AVERAGE AGE 43

KITCHENER (CP)—Average of Canadian veterans of the Second World War is 43 years compared to 72 years for those who served in the First World War, says Robert Kohaly of Estevan, Sask., membership chairman of the Royal Canadian Legion. He said the last census in June, 1961 showed 1,056,000 veterans in Canada.

QUEEN'S UNIVERSITY

SCHOOL OF BUSINESS

announces the

FIFTH

WINTER PROGRAM FOR EXECUTIVES

September 30 - December 16, 1963

An Evening Case Study Course for Executives, Managers and Supervisors in

MANAGEMENT PRACTICES, HUMAN RELATIONS AND BUSINESS POLICY

For Information and Application Write or Call: H. Brown, School of Business, Queen's University

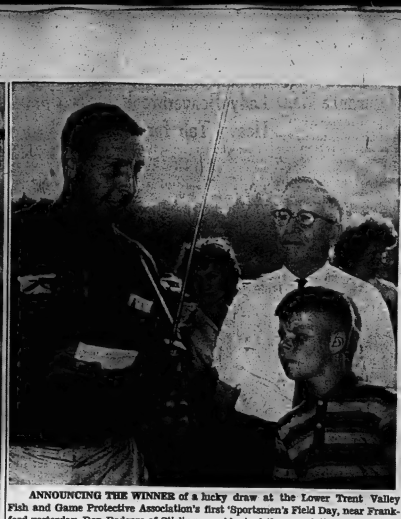

ANNOUNCING THE WINNER of a lucky draw at the Lower Trent Valley Fish and Game Protective Association's first 'Sportsmen's Field Day, near Frankford yesterday, Don Rodgers of Stirling, president of the association, uses a two-way radio to communicate with the public address system. Elmer Sandercock, who drew the ticket, 10-year-old Bob Rowe of Frankford, and an unidentified woman watch.

Guns, Dogs, Game Birds Attract Large Crowd to "Sportsmen's Field Day"

TRENTON — Guns, dogs and game birds attracted nearly 3,000 people yesterday to a "Sportsmen's Field Day" put on by the Lower Trent Valley Fish and Game Protective Association, near Frankford. The guns were antiques, displayed by Orval Berry of Frankford, and modern, displayed by Don Bell Sporting Goods, Trenton, and the Oxbow Gun Shop, Belleville. The dogs came with club members and other people, and the game birds are kept by the Association.

Department of Lands and Forests personnel from Tweed and Lindsay staged a tug-of-war at the meet, judged by MP Bob Temple and MLA's Elmer Sandercock and Clarke Rollins. Tweed personnel won the event.

In another tug-of-war, a team from the Lower Trent Valley club beat out a team from the Kaladar Rod and Gun Club, for championship of the meet. Kaladar had previously beaten Madoc the Madoc Rod and Gun Club, champions of the meet at Madoc last year.

Five-man teams from rod and gun clubs in Madoc, Campbellford, and Belleville competed against the Lower Trent Valley Association's team in a trapshooting contest, won by the Lower Trent Valley group. Score for the winning team, out of a possible 125, was 108. Madoc, with a score of 108, came second.

GAVE MANY BIBLES

The United Bible Societies circulated a total 31,085,209 copies of the Scriptures throughout the world in 1962.

We'd like to call to your attention A truly happy modern invention. It saves you worry, Running and hurry: It's Bell's convenient KITCHEN EXTENSION!

Some canadians always forget to phone home—order your Kitchen Extension from

BELL

Campbellford

CAMPBELLFORD — Mr. and Mrs. Paul Ibey and daughter, Christine, have returned to their home in Elk Lake, Ont., after spending their holidays with Mr. and Mrs. Otto Sargisson and relatives in the district.

Mrs. Steve Ayotte of Peterborough visited with Mrs. M. Bell and her sister Mrs. A. Clarke over the weekend.

Mr. and Mrs. A. E. Burgis have returned from a trip to the Pacific Coast.

Miss Eileen Sargisson of Immaculate Conception Separate School teaching staff has returned to her duties in Peterborough.

Mr. Jack Flett has been transferred by the Ontario Hydro to Sudbury and moved his family there last week.

Mr. and Mrs. William J. Smith spent the weekend with relatives and friends in Ottawa.

Miss Lorene Hoole has returned to her teaching duties at Brown's Arm, Newfoundland after spending the holiday season with her parents, Mr. and Mrs. Archie Hoole, Front St.

Mr. and Mrs. Archie Hoole spent the weekend with their daughter and her family, Mr. and Mrs. Lyle Frederick, of Brampton.

Miss Nancy Island, Toronto, daughter of Lillian Island of Campbellford and her sister, Joyce are sailing for England on September 8th. She is taking advanced studies at the Royal Academy, London, England.

Births in Campbellford Memorial Hospital last week included: Mr. and Mrs. Charles McGrayne, Campbellford, a daughter; Mr. and Mrs. Douglas Brown, Campbellford, a daughter; Mr. and Mrs. Clayton Cassidy, Campbellford, a daughter.

Liberal Candidate for Hastings West

Frank Follwell

For Your Assistance and Convenience

announces

His Belleville Committee Rooms

at

THE McCARTHY THEATRE

ARE NOW OPEN

Information Available

PHONE WO 2-9201

Second Section

The Ontario Intelligencer

Pages 11 to 20

BELLEVILLE, ONTARIO, MONDAY, SEPTEMBER 9, 1963

4-H WINNER with top calf among junior farmer entries was 13-year-old Larry Jeffs (centre) Stirling. Leaving fair after judging he swaps friendly banter with fellow-contestants Paul Bailey (left), R. R. 1 Stirling and Barry Fyear, R. R. 3 Frankford.

THE HEAVIES take over show paddock at Stirling Fair as teams of championship draught horses are put through their paces for the judges. Livestock displays were above last year in number.

'United States Leaders' In Danger Says Castro If Cuban Raids Continue

HAVANA (AP) — Premier Fidel Castro said Saturday night "United States leaders" would be in danger, if they helped in any attempt to do away with leaders of Cuba.

Bitterly denouncing what he called recent U.S. - prompted raids on Cuban territory, Castro said:

"We are prepared to fight them and answer in kind. United States leaders should think that if they are aiding terrorist plans to eliminate Cuban leaders, they themselves will not be safe."

Speaking with this correspondent at a Brazilian national day reception in the Brazilian Embassy, Castro also disclosed that Cuba has not yet made up its mind about signing the limited nuclear test - ban treaty drawn up last month in Moscow.

"We are taking into account the current world situation, which of course involves the Caribbean situation, which has been deteriorating in the last few days due to piratical attacks by the United States against the Cuban people."

He reported charges made earlier in the Cuban press and by the government that these incursions were "financed, supported and abetted th the United States."

World affairs, he said, "seemed to be entering a more peaceful climate a few days ago but now this trend has changed with attacks."

Castro then launched into a discussion of the U.S. political scene, saying he expected no change in Washington's foreign policy even if there is a change in administration after the 1964 presidential election.

"I am sure it will be a fight between (President) Kennedy and (Senator Barry) Goldwater (Rep. Ariz.). Both are cheap and crooked politicians."

Despite Many Innovations Stirling Fair Still Remains Show for the Agriculturist

STIRLING (Staff) — One of Ontario's remaining truly rural fairs was stashed away for another Fall here Saturday.

While hay and the hoe have almost disappeared as an integral part of coming to fussy fall fairs, Stirling's annual venture retains the countryside flavor that belies its 105 years.

There are some intrusions from the march of time. A hep jazz combo replaces the fiddler and step dancers as the star stage attraction. Down in the exhibits building among the traditional cheddar cheeses, vegetables and crocheted-bedspreads, a dentician demonstrates modish hair-dos, surrounded by dryers, combs and shampoos.

But the backbone is still livestock, horses and cattle, sprinkled with poultry, mostly drawn from surrounding farmlands. And among the biggest events are the personal meetings with friends and neighbors.

Directors of this year's event said the fair drew "a $1,000 gate." However, some exhibitors claimed the crowd was down from last year and blamed it on the absence of horse racing.

With the season's pony races being rounded out Saturday night in Belleville and Peterborough there were none left over for the fair.

However, the livestock on show was as good as ever.

This year also saw one of the best beef and dairy cattle displays on record, Horsefields in all classes also was in good supply. In fact it was close to 7 p.m. before announcer Lorne Urch called it a day after marshalling the last horse entries for grandstand judges.

JUNIOR FARMERS BUSY

Behind the barns, cattle-judging went on from morning with the juniors of 4-H clubs vieing with veteran breeders.

The crowd mostly confined itself to the track, where the horseflesh paraded, and the adjacent pocket midway and stage show.

The seriousness of the track competitions were garnished with spontaneous humor as fair officials organized horseback musical chairs and a potato race for the youngsters. (The latter event calls for the rider to dash his mount back and forth behind a pile of potatoes and a basket, dismounting to pick 'em up and again to pitch 'em in. Whoever cleans up the potatoes first, wins).

Mainly, however, like all such fairs it was a place to meet and talk, some of it blunt, some good-humored. Those twin elements also were publicly in evidence.

At one point, the leader of a jazz band talked overly long before a single note was played, winding up his spiel with: "Well I guess we've talked enough."

"Well, get the hell on with it then," snapped an impatient spectator bluntly.

Good-humoredly, someone announced over the public address system one of the exhibitors had lost an aluminum horseshoe.

"If you've found it, it's no use to you," boomed the speaker.

SHOE SOON RETURNED

"It won't fit your wife and if you throw it at your mother-in-law, it'll bring a murder charge. So give it back to him."

After that cheery admonition the shoe was returned — within 90 seconds.

The fair also will made aware that Ontario has a general election on its political hands. Candidates for two parties moved through the afternoon crowd, Liberal Frank Follwell and Progressive Conservative Elmer Sandercock, campaigning for West Hastings, gathered conversational groups around them during the day — betimes not too far apart.

Robert Temple, MP Hastings South, was a visitor for the day as federal representative for the riding. The Temples moved about with their two children — the oldest girl losing a balloon, the youngest sleeping through it all in a baby-carriage.

However, not everybody came to the fair. One traditional feature of the fair — bidding the oldest man and woman present — had to be scrapped. Despite repeated urgings on the microphone by director Ben Bleecker not an old-timer showed his — or her — face on the public platform.

There were only a few incidents that caused momentary concern throughout the whole event. At one point, a young colt being exhibited by Miss Benedict, of Belleville, became overly excited, reared and threatened to bolt. It stumbled, fell and was quickly surrounded by track officials as Mr. Benedict soothed it down.

In the barns, one calf took ill when it was fed water from a bucket already holding some detergent. It recovered during the afternoon.

Besides livestock prizewinners, top marks for an exhibit went to a district cheesemaker.

PRIZE WINNERS

Don Pollock, Evergreen Cheese Factory, took six first prizes and three seconds, in a show of 10 classes.

In heavy draught horses, Robert Danford, Hallowell, Cecil Woods, Madoc and Murray Heath, Campbellford shared most of the winning honors.

C. Downey, Crookston, registered four wins for his pony entries.

These were other top winners:

Light Horses (roadsters) - R. Mann, Peterborough; J. Sherman, Stirling; S. Booth, Marlbank; C. Heath, Marmora; Miles Benedict, Belleville; R. J. Mordell, Downsville.

Ponies - Nancy Allen, Corbyville; Dorothy Dorland, Wooler; Barbara Caverley, Belleville; B. Watkins, Peterborough; Morley Smith, Belleville.

Saddle Horses - Beverley Anderson, Peterborough; H. Whitfield, Belleville; Alden Boyd, Belleville; L. Way, Milford.

Cattle - (Ayrshire) Elmer Wood, Crookston; (beef breeds) - A. J. Elmhurst, Indian River; (Jerseys) Lorne Jarrell, Cannifton; (Holsteins) H. R. Detlor and Sons, Stirling; David Merrill, Warkworth; Lorne Hagerman, Harold; David Murray, Stirling; Don Walker, Harold; (Aberdeen Angus) Stan Stanley, Holloway, (Hereford) A. Frank and Sons, Madoc.

The fair was opened by district fair director Clarence Fliesbett.

LITTLEST entrant was 6-year-old Diane Jarrell of Cannifton whose Jersey calf won two top special prizes. George Carlisle does the prize honors.

"FOUR GOSH SAKES!" — These four babies were born in Jackson, Miss., Saturday night to Mr. and Mrs. Thomas P. Harkins, boosting their children to a total of 9, the oldest being 6 years old. The quadruplets, weighing from 3 to 4 pounds, were "doing fine." Mother and father reported same. — (AP Wirephoto)

'It's a Good Thing I Own My Grocery' Says Proud Father of Girl Quadruplets

JACKSON, Miss. (AP)—"It's a good thing I own my grocery," said the proud father of girl quadruplets. "I'd be in real trouble if I didn't."

The biggest problem — other than diapers—now facing Mr. and Mrs. Thomas N. Harkins of Jackson is finding names for the quads.

Until then, they are A, B, C and D.

The multiple birth Saturday night increased the Harkins family to nine children. The oldest is six.

Doctors at St. Dominic's Hospital removed the Harkins quads—who all have long, black hair and a healthy wail—from twin incubators late Sunday.

Mrs. Harkins said she had been expecting "wins.

"I even thought of triplets. But four!"

The father, a 30 - year - old grocer, first saw his new daughters Saturday night when a nurse approached him and better all down."

warned: "Mr. Harkins, you'd

"Here's three of them," said the nurse. "But I think there's another."

The first quad was born at 8:33 p.m. and the last one nine minutes later. Their weights range from three pounds, three ounces to four pounds, one ounce.

PLEAD INSANITY

One fifth of all persons accused of felonies in the United States plead not guilty by reason of insanity.

CHAMPION saddle horse, Peco, owned by Morley Smith, Belleville, receives affectionate pat from rider Barbara Caverley after winning first prize and ribbon.

Hmm!

MONTREAL (CP) — A new exotic dancer, ostensibly from Britain, has been booked at a downtown Montreal night club.

She's billed as "Christine Peeler."

FREIGHT SETS RECORD

OTTAWA-(CP)—Freight moving through Canadian canals in June reached a record total of 10,150,949 tons, the bureau of statistics reported. The heavy traffic was attributed mainly to increased movements of iron ore. The June total was 8.5 per cent over the previous high of 9,354,823 tons set in May of this year and 10.8 per cent higher than last June.

Ontario Intelligencer SPORTS

Sport Slices . . .

RARE, MEDIUM, WELL-DONE

By Gen. H. Carver, Sports Editor

Too often hunters venture into the great outdoors until opening day of course, with some of them not having owned a gun since the last day of season following the taking of game from the province, points out Mr. J. M. Taylor, chief inventor of the Tweed District Lands and Forests.

No officer of a few tips to hunters and fishermen that should help them avoid the possible loss of their guns and hunting equipment and loss of money in the payment of fines.

(1) Check your 1963 $1.50 hunting licence. On the flap of that this licence you will note that it is not valid in the prohibited areas until September 30th. The southern region in the Tweed Forest District includes all the area south of No. 7 Highway in the counties of Hastings, Lennox & Addington and Prince Edward, including all of Prince Edward County. This same licence is valid for the remainder of the Tweed Forest District lying north of No. 7 Highway, opening September 1st.

(2) A gun licence does not convey any authority to go upon private lands without the permission of the owner.

It is unlawful to trespass upon private property without the consent of the owner or occupier. Especially in this practice that has prompted landowners to erect "No Trespass" signs. The onus is on you as a hunter to first approach the landowner before venturing onto his property. Good hunter-farmer relations is necessary if you wish to retain a spot to hunt in the farming and semi-farming areas of the district.

(3) Check your shot gun — make sure that it is plugged so that it holds only three shells can be fitted into the chamber and magazine combined at one time.

(4) Do not attempt to shoot waterfowl from a power boat unless it is beached or within a blind.

(5) Bait placed out to attract ducks must be cleaned up by September 14 (7 days before the opening date).

(6) It is unlawful to shoot within a ½ miles of a baited area.

(7) It is unlawful to disturb ducks or geese by use of a boat or motor vehicle.

(8) Rifles are not permitted for the taking of ducks and geese.

(9) The hunting of migratory game birds is not permitted before one-half hour before sunrise and one-half hour after sunset.

(10) No person shall place a flock of decoys within 100 yards of another flock of decoys.

BASEBALL SCORES

By THE CANADIAN PRESS

SUNDAY

American League

First					Second				
Minnesota	000 100 010–	2	7	0	Chicago	020 010 02x–	5	11	1
Chicago	020 010 02x–	5	11	1	Minnesota	000 000 000–	0	4	0
Pascual (18-6) Pleis (8 and Bailey; Horlen (5-7) and Carreon.					Wood (14-10) and Battey; Kaat (7-10) and Mason.				
Second									
Minnesota	200 000 010–	4	12	2	Chicago	000 000 001–	1	9	0
Chicago	000 000 01x–	5	9	0	Hunter (11-10) and Jackson (14-14); Elston (6) and Schaffer, Ranew (8); Johnson (6-17) Bruce (9) Woodeshick (3) and Smith.				
Stigman, Dalley (5) Roggenburk (24-9) and Zimmerman; Herbert, Brosnan (5-7) (9) and Carreon.									
Boston	000 002 120–	6	14	0					
Baltimore	002 000 00x–	2	11	2					
Conley, Lamabe (6-3) (5) and Tillman; Barber (19-11) Miller (6) Stock (8) and Orsino. HRs: Boo—Mandilla (6); Bal—Orsino (16).									
Kansas City	110 000 000–	2	12	0					
Los Angeles	000 100 00x–	1	7	0					
Pena (11-18) Wyatt (9) and Lau;D. Lau (7-10) Osinski (6) Fowler (8) and Foiles.									
Cleveland	100 000 100–	2	12	2					
Washington	000 000 020–	2	8	2					
Kralick (13-13) and Romano; Duckworth (4-12) Burnside (3) Rochorik (3) Hobaugh (4) Mossier (8) and Leppert. HR: Wash—Minoso (4).									
Detroit	000 000 210–	3	7	0					
New York	211 010 02x–	6	12	0					
Lary (4-4) Faul (6) Gladding (7) and Shondee; Downing (12-4) and Berra. HRs: NY—Maris (32) Pepitone (23).									
National League									
New York	010 010 010–	3	7	1					
Cincinnati	100 010 00x–	2	7	2					
Hook (4-13) Bearnarth (8) and Cannizaro, Coleman (9); Nuxhall (12-7) and Edwards. HRs: Cin—Pinson (17) Frosse (6).									
St. Louis	003 000 000–	3	7	0					
Pittsburgh	000 101 00x–	2	11	1					
Broglio (14-8) Shantz (8) and McCarver; Friend (16 - 14) Schwall (8) and Burgess, Brand (9). HR: St—Javier (6).									
Milwaukee	100 000 000–	1	7	0					
Philadelphia	000 000 12x–	3	10	0					
Spahn (20-6) and J. Torre; Green (4-4) Short (2) and Oliver. HRs: Mil—Oliver (16); Phi—Dalrymple (21).									
Los Angeles	200 010 02x–	5	7	0					

San Fra.									
Miller, Farrancsoki (5-6) Sherry (9) Podres (8) and Roseboro; Sanford, Pierce (6) Larsen (7-6) (7) and Haller. HRs: LA—Moon (7); SF — Cepeda (28).									
Chicago	000 000 001–	1	9	0					
Houston	000 000 20x–	2	4	0					
Jackson (14-14) Elston (6) and Schaffer, Ranew (8); Johnson (6-17) Bruce (9) Woodeshick (3) and Smith.									
International League									
Playoffs									
Int'nals.	100 200 200 01–	6	12	0					
Syracuse	000 004 100 00–	5	9	1					
Kreuter, Drapcho (6) Shipley (7) and McMorris; Dustal (7) Adams (8) Carey (11) and Moore. HRs: Int'nals—McNertney; Syr—Goldy Jones. (Indianapolis wins best - of - seven series 4-1)									
Atlanta	002 000 000–	2	7	1					
Toronto	001 200 00x–	3	8	1					
Branch, Hughes (5) Humphries (7) Gregory (8) and Rickets; Bouldin, Schneider (5) Broussard (8) Clapp (7) Mantei (9) and Chiti. HRs: Atl—Clemens; Tor—Coker. (Atlanta wins best-of-seven series 4-0)									

The Tracks

TORONTO (CP) — Stafford Farms' Windy Ship rallied with a half a length to spare on Saturday, won the 40th running of the $12,400 Seagram Cup Handicap before 24,431 spectators at Woodbine.

The six-year-old bay horse's nearest rival at the end of the mile and one sixteenth turf thriller was this year's Queen's Plate and Prince of Wales Stakes winner, Windfields Farms' Canebora. Armstrong Brothers' Admiral Armbro, finished third, a length behind the Windfields' three-year-old.

This was Windy Ship's second win in 10 attempts this year. The $7,400 winner's purse brought his seasonal earnings to $12,385 and his lifetime total to $20,686.

WORLD'S LARGEST
Call
R. W. Hunt
State Farm Agent
Phone WO 2-5301

Stout Montreal Defence Tells Story★ ★ ★ ★ ★

Als Crush Bombers, Riders Nip Cats

Even Series

Juveniles Defeat Oshawa 5-0

By GARRY ALEXANDER
Staff Sportswriter

Bouncing back from a 13-0 whipping in the series opener, Belleville Wooddenford knocked Oshawa People's 5-0 here Saturday in the their OASA Juvenile "A" playdowns at a game apiece.

Tidiest and deciding game of the series will be played in Cobourg, Healy on either Wednesday or Thursday evening.

A fine two-hit pitching chore by Bobby Ethier tamed the Oshawa batters here Saturday. Meanwhile the local club combined walks, hits and errors to plate their five markers.

Ethier was credited for a single to centre by Chuck Wayling with two out in the fourth and for a bunt single by Spider Howard to open the seventh. Then Ledger followed the latter down the rest of the time, with good support. He struck out nine and issued two free passes.

Spike Howard started and took the loss in the 5-hitter, charged with the first four runs off three hits in three innings plus. He fanned four and walked four. Boundage finished up, allowing two hits, whiffing two and passing one.

Boomhower's single and two walks filled the bases for Belleville in the first and two runners scored as many runs. The throw in was missed at the plate after Boyle lined out, plating one, and the second man scored when Boomhower ♥ up let the ball get past him.

Yorke's base hit and a walk chased Howard in favor of Boundage in the fourth. Boundage struck out the first two men he faced before Moon tripled to left for a 4-0 score.

St. Denis singled, Ethier walked and Boyle forced to second and third in the fifth. A two-out error by the pitcher upped the count to 5-0.

Carl Boomhower stroked a pair of singles to pace the Woods-Horlock attack. Both Moon had a triple, Jerry St. Denis and Gene Yorke a single each.

Feeling ran high with arguments and threats of fights were the order of the day. Plate umpire Keith Bertrim tossed the Oshawa coach out of the game at the end of the fifth inning but had trouble keeping him clear of the field.

Oshawa - Campbell c, Laxdale cf, Nosal ss, King 2b, Howard p, rf, H. Wayling 2b, Prentice rf, Elliott 1b, Powlewruk lf, rf, Boundage rf, p.

Woods-Horlock - Moon cf, Boomhower 2b, St. Denis ss, Ethier p, Boyle 1b, Yorke c, Rutherford rf, Woods 3b, Jury lf.

Umpires - Keith Bertrim (P) and Harold Bawden.

Oshawa	000 000 000	0-5-5
Belleville	200 210 00x	5-5-1

Joyces, Flyers Resume Series This Week

Joyce Real Estate and RCAF Flyers, both eliminated from the OASA playdowns, resume their battle for the Belleville and District Softball League championship and the Bill Ott Trophy, this week.

Joyces lead the four-of-seven best games to none.

Third game of the series is slated for Trenton's Bay Shore Park Wednesday night at 8.15.

The fourth game will be played at the CNRA Park here Saturday. The time has been set for this game but it will likely be set either 2.00 or 2.00 p.m.

The clubs will be the best later if they are necessary.

CLARE TOP DRIVER

MONZA, Italy (CP-Reuter)—Britain's Jim Clark won the Italian Grand Prix Sunday and with it the world racing drivers' championship for 1963. Clark, driving a Lotus, took the checkered flag in two hours, 34 minutes, 19.6 seconds at an average speed of 127.74 miles an hour.

By THE CANADIAN PRESS
Montreal Alouettes, most popular pre-season choice to lead the Canadian Football League's Eastern Conference this year, finally made it into first place during the weekend—with help from an unexpected source.

Combining a 30-1 win over the third Winnipeg Blue Bombers at Montreal Sunday with Ottawa Rough Riders' 26-27 upset victory over Hamilton Tiger-Cats Saturday, the Als tied Hamilton for top spot.

Montreal, however, has picked up its six points in only five games, while Hamilton has played six.

Both clubs have perfect records—at home. For the Als, it was their third successive win in Montreal. The Cats have two games on the road to open the season. The Cats have won three at home and now have lost three in opposition territory.

Montreal broke one significant streak. The victory over the Bombers was the first win for the East in its interlocking games with teams of the Western Conference.

For the Als, halfbacks Don Clark and George Dixon led the offensive parade, but the stout Montreal defence was really the story of the game.

COULDN'T MOVE BALL

The Grey Cup champion Blue Bombers could not move the ball for a single first down in the first half and managed only only point on a wide field goal attempt after recovering a fumble deep in Montreal territory.

Clark scored two touchdowns for Montreal, one on a 73-yard run and the other on a 2-yard pass play with quarterback Frank (Bubba) Marriott. George Dixon and Dave Thelen combined to score the other touchdown. The final points came on a safety touch.

Winnipeg scored its lone point on George Flemming's wide field goal attempt.

The Ottawa scoring was led by lineman Moe Racine, who booked field goals of 38 and 11 yards, three converts and a single. Halfbacks Ernie White and Ron Stewart and end George Sch booked the touchdowns.

Hamilton had two touchdowns from halfback Tommy Grant, one on a pass from Earl Patterson and quarterback Bernie Faloney, and three converts by Dave Hill.

The Alouettes completely dominated the Bombers, tired after scoring a TD over-time in the last-place Argonauts in Toronto Friday. They rushed for 231 yards to Winnipeg's 93, while Clark picking up 172 and Dixon 106.

ADD 13 POINTS

They led 9-0 at the quarter and 17-1 at the half. In the fourth quarter, with Don Thornton relieving Kenny Ploen at quarterback, Winnipeg picked up most of its scoring. Ploen drove flat the Als added their third 13 points in the same quarter.

Montreal finished with 16 first downs, although Winnipeg had the last-quarter replacement Ron Maddocks completed only three of nine passes for 74 yards. Ploen and Thornton completed seven of 16 for 76 yards.

In Ottawa, the Rough Riders never trailed as they moved to within two points of the league lead, using a superior ground attack and better ball control.

Ottawa rushed up 23 first downs, most of them on the ground, to Hamilton's 14, most in the air. Stewart picked up 84 on the Riders' 134 rushing yards, almost equalling Hamilton's total of 138.

The Ticats, with Faloney most of the way and Frank Cosentino in the fourth quarter, flew through the air for 307 yards with 14 pass completions on 36 attempts. Faloney threw for a pair to Patterson for a 64-yard touchdown play, and Grant's second touchdown came on a 67-yard pass play from Cosentino.

Ottawa quarterback Russ Jackson completed nine of 19 passes for 164 yards.

LAWN MOWER SERVICE
PICK-UP AND DELIVERY
PHONE WO 8-6444
BELLEVILLE AUTO ELECTRIC
LIMITED
Authorized Parts and Service Distributors
FRANK DANIELS, Pres.
Briggs & Stratton, Clinton, Lauson, Tecumseh, Power Products, Engines
Johnson Lawn Boy Mowers and Johnson Iron Horse Engines

Turns Back Boros, Palmer

Nicklaus Wins 'Series' By Stroke

AKRON, Ohio (AP)—Weary and upset, Jack Nicklaus, the Masters and Professional Golfers Association champion, still had enough steam left Sunday to turn back an Arnold Palmer challenge and repeat for the top prize of $50,000 in the World Series of Golf.

The 23-year-old , belter from Columbus, Ohio, several times trailed the leader in the two-day playoff. But he came up with the necessary shots on crucial holes to turn back his challengers.

"The 12th hole was the big difference," said Nicklaus. "I hadn't hit a fairway since the sixth hole and was starting to worry."

Palmer, who had been as much as five strokes behind, was even with Nicklaus after the 12th. But on the par-four 13th he put his drive into the right rough run into tree trouble and took a six. That dropped him three strokes behind Nicklaus, who put his second shot on the green and then one-putted from 15 feet for his final birdie.

HEADS BOROS

Jack settled down to par golf the rest of the way and kept ahead of Julius Boros. The United States Open champion birdied four of the last six holes for a closing 69 and a 141, one stroke behind Nicklaus, and picked up second place money of $15,000.

Palmer was third with a 72 and 143 total and New Zealand lefthander Bob Charles, who went into the second round tied for first with Nicklaus, had a 77 for a 147. Palmer and Charles each won $8,000.

"I didn't get much sleep," said Nicklaus, "maybe three hours. I was still upset over what happened Saturday. I started getting tired about the seventh hole and I was hanging the ball out to the right. I just didn't seem to have the snap I usually have."

Snatch 6-5 Win In Eighth

Kenmors Slip By Brockville

By PETER CARVER

BROCKVILLE — Larry Mayesty's clutch single in the eighth drove in the tying and winning runs as Kenmors edged Brockville 6-5 in the second game of the O.B.A. Senior playdowns.

Belleville leads the best-of-five series two games to none with the third game to be played in Wednesday night and the fourth if necessary at Brockville next Saturday.

The losers jumped on Kenmors starter Larry Soden in the first inning for 2 runs on three solid hits and a throwing error. Kenmors roared back in the top of second when Weston and Mavety got on board and scored when Duffy Pollwell poled a high zone over the park's left-field fence for a double. Larry Soden promptly cashed him in with a single.

Brockville continued to hit the ball as they regained the lead in the first half of the second on back to back doubles by Sedard and McBride, a ground out, and an error.

Kenmors tied it up 4-4 in the fourth when Pollwell walked and Mayesty's wicked two-bagger. However Brockville took the lead again in the last of the fourth when Soden was doubled and Forrest singled him home. The score remained that way until Kenmors' eighth.

Touchdowns Bill Latchford pitched the win in relief of Larry Soden who allowed five runs, seven hits in three innings. Latchford came in in the fourth and shut the Beavers down over the remainder of the game.

Brockville's Dave Smith threw good ball in the losing cause, striking out Kenmors seven hits, three of these coming in clutch situations. He set down the men on strikes while walking three.

Jay Elliot was the only Kenmor with two hits, one a double. Rick Locke and Duffy Pollwell were each good for a two base hit while Weston, Mayesty and Soden each contributed a single.

Jim Forrest and Brian McRoble spearheaded the 11-hit Brockville attack with four and three hits. Dexter connected for a pair of singles while Glass and Pearce also hit safely.

Lineups: Kenmors: Locke cf, Hunter 3b; Elliot 2b; Asselstine ss; Weston 1b; Mayesty r; Brallsford lf; Soden lf; Pollwell rf; Soden p; Latchford p.

Brockville: Forest lf; McNeal 1b; Glass 3b; Pearce rf; Sawyer ss; Smith p; Sedard cf; Dexter 2b; McBride c; Elliot (p.h. 2b).

Kenmors	030 100 020	6 7 3
Brockville	200 100 000	5 11 1

Smith and MacBride; Soden, Latchford (6) and Mavety.

Umpires: Carson and Decker (Kingston).

Twin Double Pays Off $51,225

ATLANTIC CITY, N.J. (AP)—The twin double, a pool betting device on four races, paid a whopping $51,225 on a $2 ticket at Atlantic City Saturday, believed to be the largest payoff ever on thoroughbred racing in the U.S.

There were two winning tickets, one of which was cashed immediately by Charles H. Hinchey, who operates a barbershop at Cape May, N.J.

BELINSKY IS BACK

LOS ANGELES (AP)—Left-hander Bo Belinsky, exiled briefly in the minor leagues, rejoined Los Angeles Angels Saturday and probably will start Tuesday night against Boston Red Sox.

Five Leaf Rookies Hit By Injuries

PETERBOROUGH (CP) — Rookies with the Toronto Maple Leaf hockey club fall training camp here this year are finding themselves in the infirmary.

Five young hopefuls joined a pair of regulars from the National Hockey League club's roster Saturday when they were added to the list because of injuries after a hard-fought 4-4 exhibition game.

Rod Selling, a junior A star last season with Neil McNeil-Marlboros, suffered a charley-horse when checked by Captain George Armstrong. Goaltender Bruce Gamble received a puck into the boards injuring his shoulder.

Defenceman Connie Madigan cracked his ankle and Bill Collins injured his foot and had to be taken to Peterborough Civic Hospital, a member of last season's Toronto Marlborough Memorial Cup team was sidelined with an elbow injury.

Kent Douglas, last season's rookie of the year, will not take part in scrimmages for at least two weeks. He was operated on Wednesday to correct a chronic shoulder injury and has not recovered as fast as was expected.

Another defence spot was still left open by the absence of Carl Brewer, still recovering from a broken arm he received in last season's Stanley Cup finals with Detroit Red Wings.

Two Swedish players, goaltender Kjell Svensson and left-winger Lasse Oberg, did not look out of place in the practice sessions.

Don Simmons, who shared goaltending assignments last season with Johnny Bower, arrived in camp Saturday night. There has still been no sign of Bower.

Two other absentees, Billy Harris and Tim Horton, are expected here Monday.

Referee Stops Game Often Being Struck

ST. CATHARINES (CP) — Referee Stan Zorich of Hamilton awarded a Southern Ontario Senior Soccer League game to St. Catharines United here Saturday after a number of the Hamilton Serbians allegedly punched him.

Zorich called the game after 10 minutes of the second half with St. Catharines leading 3-1. The action in St. Catharines' second goal, Zorich ordered down play when United's John Pavlovic was tripped by a Hamilton player. However, the referee allowed the goal in spite of the protests. He was surrounded by Hamilton players and officials and allegedly assaulted.

Sports Calendar

SOFTBALL

Tonight — Commercial Finals: Lightfoots vs Barriages, Frisco Charles, 6.15 p.m.

Tuesday — Commercial Finals: Barriages vs Lightfoot, Frisco Charles School, 6.15 p.m.

Tuesday — Interdepartmental Playoffs: Utilities vs Fire Department, CNRA Park, 6.15 p.m.

Wednesday — B. and D. Finals: Joyce Real Estate vs RCAF Brockville: Forest lf; McNeal 1b; Glass 3b; Pearce rf; Sawyer ss; Smith p; Sedard cf; Dexter 2b; McBride c; Elliot (p.h. 2b).

Kenmors (3)0 100 020 6.7.3

Brockville 200 100 000 5.11.1

Smith and MacBride; Soden, Latchford (6) and Mavety.

Umpires: Carson and Decker (Kingston).

HANDGUN SHOOTING

Every Wednesday at Quinte Marksmen Range (4 miles west Centre Church). 7.00 p.m.

LAWN BOWLING

Wednesday — Madoc - Mixed Doubles.

KARTING

Go-Karting and golf driving range, daily from noon to nine, at Shannonville Park-land Speedway.

TRAP SHOOTING

Regular shoots at Quinte Trap and Gun Club, every Wednesday at 6.00 p.m. and every Sunday at 10.00 a.m.

WRESTLING

Every Friday, three bouts at Belleville Memorial Arena, 8.00 p.m.

MINOR SOFTBALL

Tonight — Tyke Finals: Hawks vs Bears, CNRA Park, 6.30 p.m.

Tuesday — Squirt Finals: Rockeys vs Lions, 6.30 p.m.

Thursday — Peewee Finals: Tribes vs Pirates, Frisco Charles, 6.30 p.m.

For the best car deal—
FINANCE IN ADVANCE
with a low-cost termPlan loan
Fast Service/Convenient payments/Life-insured
ROYAL BANK

TELEVISION SERVICE
TIME TO HAVE YOUR TELEVISION
PUT IN GOOD CONDITION FOR FALL VIEWING
PROMPT RELIABLE REPAIRS TO ALL MAKES
OUR WORK CARRIES A FULL 90 DAY WARRANTY
ALSO
T.V. RENTALS—BY DAY—WEEK OR MONTH
WE SPECIALIZE IN CAR RADIO REPAIRS
HITCHON'S
345 FRONT STREET BELLEVILLE WO 2-5349

Giants Whittle Dodger Lead To 3½

Cards Win Pair

BY THE ASSOCIATED PRESS

It took almost a year, but San Francisco Giants finally repaid St. Louis Cardinals for a favor.

Giants knocked over Los Angeles Dodgers twice during the weekend, whittling the latter's two games and closed to within 3½ games of the National League leading Dodgers.

On the final game of the season last year, Cardinals dumped Dodgers into a tie with Giants for the league pennant, subsequently won by Giants in a playoff.

Orlando Cepeda belted a three-run, seventh-inning home run Sunday—his 28th—that carried San Francisco to a 5-4 win over Los Angeles and lagged Dodgers' ace reliever Ron Perranoski with his fourth loss. He has won 13.

Saturday, Juan Marichal won his 21st game of the season for Giants in a 5-3 win over Dodgers. Willie Mays hit his 34th homer of the season for Giants, Cepeda his 27th and Willie McCovey his 37th.

CONTINUING SURGE

Meanwhile, the second-place Cardinals, seven games behind at the start of September, continued their amazing surge by whipping Philadelphia Pirates 3-2 for their 11th win in 12 games.

Dodgers have 18 games left, Cardinals 18—including a vital three-game series with Los Angeles at St. Louis starting next Monday.

The remainder of the schedule seems to favor St. Louis, with only four games on the road. Dodgers play 10 on the road.

While the spotlight was focused on Dodgers and Cardinals, Warren Spahn grabbed his share of glory by becoming a 20-game winner for the 13th time. The 42-year-old Milwaukee Braves marvel equalled Christy Mathewson's league record for most 20-game seasons by defeating Philadelphia Phillies 3-2 Sunday.

Elsewhere, New York Mets rode Joe Christopher's four-for-four performance to defeat Cincinnati Reds 3-2 and Houston Colts edged Chicago Cubs 2-1.

Cardinals defeated Pirates 5-3 Saturday, while Cincinnati defeated New York 4-2, third-place Milwaukee defeated Philadelphia 6-4 in 10 innings and Houston sipped Chicago 3-1.

HOLD 3½ LEAD

Dodgers scored two unearned runs in the first inning against Giants Sunday and built their lead to 3-0 behind Jack Sanford before Giants started to get to Bob Miller.

Two runs in the fifth brought on Perranoski, who pitched out of that jam and another in the sixth before being caught.

McCovey opened with a single to right, Mays beat out a grounder to third base and Cepeda drove his homer for the winning run. Don Larsen, touched for W-a-l-l-y Moon's eighth-inning homer, was the winner in relief for a 7-6 record.

Cardinals got the job done against Pirates in the third inning.

Dal Maxvill, subbing for the injured Dick Groat, singled and Julian Javier followed with a three-game series with Los Angeles at St. Louis starting next double. Bob Skinner flied to left field hit got the third run across Monday.

The remainder of the schedule Pirates broke through against Ernie Broglio, 15-8, in the fourth on a double by Smoky Burgess and Willie Stargell's single and made it 3-2 in the sixth on singles by Bill Virdon and Roberto Clemente and another double by Burgess, Bobby Shantz and Ron Taylor, the Leaside, Ont., native, kept them from scoring the rest of the way.

Finals Opener

Lightfoots Defeat Landscapers

Single runs in the fifth and sixth innings gave Lightfoot Construction a 6-4 victory over Barriage Landscapers in the first game of the Commercial softball league finals yesterday afternoon.

Second game in the four-of-seven series is scheduled for Prince Charles School grounds tonight at 6.15.

Barriages jumped into a 2-0 lead in the opening frame and went three ahead in the top of the third. Lightfoots plated a trio in their half of the inning to tie the score and went ahead 4-3 in the fourth. The losers tied it again in the top of the fifth but could not hang on.

Whiting's double, Dolan's single and a fielder's choice chased home the winning run while Gavin hit a base-empty homer in the sixth to get the insurance marker.

Harry Powers pitched the victory, allowing six hits, striking out two and walking one.

Bob Boyle gave up nine hits in defeat, whiffing five and walking four. Both clubs were loose afield, charged with four errors apiece.

Ronny Gavrin hit a homer and single to lead Lightfoots, backed by Don Dolan and Powers with two hits each. Jack Whiting doubled and one-baggers went to Jim Sheridan and Ken Brooks.

Hugh Pearce belted a home run and single for Barriages with Carl Boomhower contributing an double and single. Bob Boyle and Rocky Davis also hit safely.

Barriages	201 010 0—4	6 4
Lightfoots	003 111 x—6	9 4

Batteries — B. Boyle and D. Wood; H. Powers and J. Sheridan.

TREAT PILES the MECCA way

Relieve pile pain with antiseptic Mecca Pile Ointment. No. 1 with ingredients combined specially for external and healing application. Lubricates. Soothes. Relieves.

MECCA PILE REMEDIES
No. 1 for INTERNAL PILES
No. 2 for EXTERNAL PILES

MECCA

Major League Leaders

BY THE ASSOCIATED PRESS

American League

	AB	R	H	Pct.
Yastrzmski, Bos	516	85	166	.321
Kaline, Det	523	80	165	.315
Pearson, LA	313	51	100	.313
Rollins, Min	498	74	155	.311
Malzone, Bos	540	64	167	.300

Runs—Tresh, New York, 87.
Runs Batted In—Stuart, Boston, 105.
Hits—Ward, Chicago, 168.
Doubles—Yastrzmski, 38.
Triples — Versalles, Minnesota, 13.
Home Runs—Stuart, and Killebrew, Minnesota, 37.
Stolen Bases—Aparicio, Baltimore, 37.
Pitching—Bouton, New York, 19-6, .760.

National League

	AB	R	H	Pct.
Groat, St. L	564	74	185	.328
T. Davis, LA	493	60	159	.323
Pinson, Cin	587	85	189	.322
Aaron, Mil	537	108	173	.220
Clemente, Pgh	536	70	166	.219

Runs—Aaron, 108.
Runs Batted In—Aaron, 117.
Hits—Pinson, 189.
Doubles—Groat, 40.
Triples—Pinson, 13.
Home Runs—Aaron, 32.
Stolen Bases—Wills, Los Angeles, 31.
Strikeouts—Koufax, Los Angeles, 307.

—FIGHTS—

BY THE ASSOCIATED PRESS

Milan, Italy—Sandro Mazzinghi, 153, Italy, knocked out Ralph Dupas, 152¾4, New Orleans, 9.

San Francisco—Wayne Thornton, 170¼4, Fresno, Calif., outpointed Jose Memo, 174½, Argentina, 10.

Azusa, Guam — Ador Pisao, 145, Philippines, knocked out Jessie Stein, 145, Guam, 1.

Manila — Veerasid Charernsuk, 125¾4, Thailand, stopped Carlos Boy Azarao, 125¼4, Philippines, 3.

Commencing Thurs., September 26

C. I. M. A.

Certificate Course In Industrial Management

LECTURE CENTRE AT BELLEVILLE COLLEGIATE INSTITUTE FROM 7 TO 9 EVERY THURSDAY EVENING.

All interested applicants address inquiries Canadian Industrial Management Association.

BOX 13, BELLEVILLE, ONTARIO.

ATTENTION: EDUCATIONAL CHAIRMAN

Presentations Awards Features

Record Meet Climaxes Harness Season

Fitting climax to a successful season, the Quinte Driving and Riding Club wound up its 1963 program Saturday night with a record-breaking meet.

A top crowd of 853 paid admissions sent a record handle of $6,632 through the parimutuel windows.

The handsome standard-bred filly "Patsy Jay" was won by Mr. Clare Henderson, 200 Union Street, Kingston. The draw was made by the club's pretty Queen of the Raceway, Mrs. Dan Stewart.

George W. Rutledge, the efficient publicity director of the club expressed the appreciation of officials and members for the fine support accorded the summer meets.

"The club provided some fine harness entertainment for racing fans and I believe it will finish in the black. Next year we hope to be bigger and better meets," he said.

The meet featured presentations honoring outstanding horses and drivers.

"Frosty Magic" and "Anson Hanover" proved the fastest heat of the night, 2.12 4-5 with the first-named horse winning a coin-toss to take the Roy Dobert cash award.

A Canadian Harness Horse Association "cooler" award went to "Captain Kidd" as the "horse of the year" of Belleville. It was presented by Jack Bush.

The "Ed. Logan Driver of the Year" trophy was won by Larry Zebedee. In his absence it was presented to his mother Mrs. Evelyn Zebedee.

"Guess Who" won the seasonal track record with a mark of 2.10 4-5. The owners Messrs. Kaye and Newton were presented with the Harley Wray $25 cash award by club president Gerald Vance.

Special "cooler" awards were presented to the horses receiving the fastest time in each of the four races.

"Roya K. Scott" won the Driving Club award in the first race. The Les Erlich, Toronto, award went to "Miss Cheer Gratian" in the second race. "Joan Way" took the Barney Parsons' - Doctor's- Hotel Ltd. cooler in the third race with "Canon Hanover" winning the Hickson - City Hotel award in the fourth.

Club appreciation was paid to the parade marshal, Mrs. Carol Ketcheson, and her lovely palomino "Gloria," and starting gate owner Evan Wills and driver Ray Newberry for outstanding seasonal efforts.

The officials for the closing night were, presiding judge Oscar Petawich, Enterprise; associate judges, Leonard Reid and Borden Lee of Belleville; timers, Cecil Reid, Enterprise and Earl Bush of this city and announcer George Herrington of Toronto.

The results:

D. CLASSIFIED
(First Heat)

Scotty Hy. $9.20, $3.20, $3.50: Roya K. Scott, $2.80, $2.20: Bette Chief, $3.30. Time 2.20 4-5.

(Second Heat)

Roya K. Scott, $4.90, $3.50, $2.40; Golden Valley $3.00, $3.20; Bette Chief, $2.70. Time 2.20. Debbie Lee Grattan, Pat Adios also started.

B. CLASSIFIED
(First Heat)

Direct Dillard, $11.10, $4.50 $2.80; Miss Cheer Gratian, $3.90, $4.00; Dynamite H. Lee, $3.00. Time 2.18.

(Second Heat)

Miss Cheer Gratian, $6.40, $4.00, $2.10; Direct Dillard, $3.00 $2.10; Dynamite H. Lee, $2.40. Time 2.18 4-5. Irene Hanover, Roya K. Abbey also started.

C CLASSIFIED

Joan Way — $12.30, $5.60, $3.40; Bobby Gun — $6.50, $3.70; Partaac — $4.90. Time: 2.14 3-5.

(Second Heat)

Frosty Magic — $5.40, $4.50, $3.40; Ben Carey — $2.80, $4.10; Bobby Gun — $3.10. Time: 2.13 4-5. Mr. Spudsky also started.

A CLASSIFIED
(First Heat)

Anson Hanover — $4.50, $3.70, $2.30; Double Star — $8.90, $2.90; Captain Kidd — $2.30. Time: 2.14 2-5.

(Second Heat)

Anson Hanover — $4.60, $2.70, $2.50; Double Star — $3.70, $2.40; Captain Kidd — $2.60. Time: 2.13 4-5. Hal's Patience, April Magic also started.

The daily double on Direct Dillard and Joan Way paid $131.80.

This newspaper appreciates the efforts of its first harness racing selector "Seldomrite," who by the way, is NOT sports editor Geo. H. Carver.

Bowling League Needs Teams

The Commercial Bowling League will open at the Bowl-O-Drome on Tuesday evening but are short two or three teams. Anyone wishing to bowl in this loop should contact W. Hamilton at WO 8-0025 or Bill Bateman. Ralph Tuck is secretary of the league.

WINS RICHEST RACE

CHICAGO (AP) — Mary V. Fisher's Golden Ruler, the 3-to-1 favorite, stood off a stirring stretch challenge by Chieftan and Dunfee to capture the world's richest race, the $352,500 Arlington - Washington Futurity, at Arlington Park Saturday. He shook off Dunfee midway in the stretch and won by three-quarters of a length over the fast-finishing Chieftain. The unbeaten Golden Ruler took the top money of $112,500.

BASEBALL STANDINGS

By THE ASSOCIATED PRESS

American League

	W	L	Pct.	GBL
New York	85	58	.650	—
Chicago	81	64	.559	14½
Minnesota	80	64	.556	15
Baltimore	77	68	.531	18½
Detroit	69	73	.486	25
Cleveland	70	76	.479	26
Boston	69	76	.476	26½
Kansas City	65	78	.455	29½
Los Angeles	64	81	.441	31½
Washington	51	92	.357	43½

Results Saturday

Detroit 6 New York 11
Minnesota 4 Chicago 2
Cleveland 9 Washington 2
Kansas City 5 Los Angeles 2
Boston 4 Baltimore 1

Results Sunday

Minnesota 24 Chicago 5-5
Detroit 3 New York 2
Cleveland 6 Washington 2
Kansas City 7 Los Angeles 1
Boston 6 Baltimore 3

Probable Pitchers Today

Boston, Wilson (9-16) at Los Angeles, Chance (11-16), N.
New York, Bouton (19-6) at Kansas City, Norman (9-0), N.
Cleveland, Grant (10-13) at Minnesota, Kaat (10-10), N.
Baltimore, Roberts (13-11) at Chicago, Peters (17-6), N.
Detroit, Sunning (10-13) and Regan (11-7) at Washington, Osteen (8-11) and Baird (0-0), twi-night.

Games Tuesday

Boston at Los Angeles, N.
New York at Kan. City, N.
Cleveland at Minnesota, N.
Baltimore at Chicago, N.
Detroit at Washington, N.

National League

	W	L	Pct.	GBL
Los Angeles	86	67	.601	—
St. Louis	83	61	.576	3½
Milwaukee	78	63	.545	8
San Francisco	78	66	.542	8½
Philadelphia	75	68	.524	11
Cincinnati	74	70	.521	11½
Chicago	74	69	.517	12
Pittsburgh	69	74	.483	17
Houston	53	91	.368	33½
New York	48	97	.322	40

Results Saturday

Los Angeles 5 San Francisco 8
St. Louis 6 Pittsburgh 3
New York 3 Cincinnati 4
Milwaukee 6 Philadelphia 4
Chicago 1 Houston 3

Results Sunday

New York 3 Cincinnati 2
Los Angeles 4 San Francisco 5
Milwaukee 3 Philadelphia 2
St. Louis 2 Pittsburgh 2
Chicago 1 Houston 2

Probable Pitchers Today

Milwaukee, Sadowski (2 - 5) and Hendley (4-8) at Cincinnati, O'Toole (17-12) and Jay (6-16), twi-night.
Chicago, Koonce (1-4) at St. Louis, Simmons (13-7).
New York, Craig (4-20) at Philadelphia, Bennett (9-2).
(Only games scheduled)

Games Tuesday

San Fran. at New York, N.
Houston at Philadelphia, N.
Los Ang. at Pittsburgh, N.
Milwaukee at Cincinnati, N.
Chicago at St. Louis, N.

WORK THE SHIPS

The Spanish government has opened a scene for Spanish women in Oslo. Some 4,000 Spaniards now work on Norwegian ships.

Protect your thrifty way
MERIT MAN
CALL WO 8-6249
St. John Brown

MERIT INSURANCE
AN ALL-CANADIAN COMPANY
218 Front Street

Give the 1964 Volkswagens a good going over.

VW 1500-TS. Our newest arrival has been improved so much we've given it a special name. Touring Sport.

We chose Sport because it has 25% more power than our regular 1500 model. (And larger brakes to handle the extra power.) With higher compression and twin carburetors, the 1500-TS has amazing performance. From a standing start it will hit 50 mph in twelve seconds. (You see, it really does have the performance of a sports car.)

And we added the name Touring because you can travel across country in complete comfort. (That goes for the station wagon too.) There are two deep, roomy bucket seats that adjust to 49 positions.

Other new features for '64 include: an instant heater, whitewall tires, new colours, (two-tone finish optional) and a few discreet touches of chrome.

(NOTE: You can save a few dollars by buying a regular 1500 sedan or station wagon. They both have all the 1964 improvements except the TS engine.)

VW 1200. Alias the Beetle. Alias Old Faithful. Whatever you call it, it's the car that keeps giving you more for your money.

For example: take a good look at our 1964 Deluxe model.

Those whitewall tires aren't for show. They're for free.

And don't miss our handsome new steering wheel complete with horn lever. (Imagine a Volkswagen with instant beep.)

We've got instant heat, too. (Now it takes longer to warm up the radio than the passengers.)

If you've ever admired our sunroof model, we have more good news. This year the sliding roof is made of steel instead of cloth. In summer you can let in sunshine and a cool breeze. In winter, nothing gets in.

And you still get VW economy. 38 mpg; no oil between changes; no anti-freeze.

Visit your Volkswagen dealer this week and see his new collection of fancy beetles. (Your biggest problem will be deciding which of our seven colours is your favourite.)

VW STATION BUS. Meet Don't give up! Keep taking your wife to see the world's most sensible station wagon. (You know—the one she says looks like a bus.)

Don't be discouraged! Heaven knows we're doing our part. For example, we've just made the rear window wider so she can back up with more confidence. In fact we've made the whole rear door larger and put it on special hinges. (Now she can open it with one hand.)

Never surrender! Keep reminding your bride that although this huge Volkswagen carries nine adults (or a million kids) it's four feet shorter than a conventional station wagon.

Other features include: a 1,500 engine with extra power; a new heating system that provides instant heat; an air-cooled engine that can't boil over; 30 miles to a gallon of gas; fully synchronized gear shift; and whitewall tires.

BELLEVILLE
RUSSELL MOTORS
11 MOIRA ST. WO 8-6475

TRENTON
RUSSELL MOTORS
102 FRONT STREET EX 2-2226

BELLEVILLE MERCHANTS' DIRECTORY CONTEST

FIND THE "SCRAMBLED" WORD

FIND THE "SCRAMBLED" WORD

RULES OF CONTEST—

Each week in one of the advertisements on this page, a word will be scrambled. Read the advertisement . . . find the scrambled word, unscramble it. Then fill out the coupon at the bottom of the page and mail. All answers must be in by Friday of the same week, and winners will be announced the following week. The winner will be drawn from among the correct answers received and a prize for $10 will be mailed promptly. Members of the staff of The Ontario Intelligencer or their families are not eligible for a prize.

Last week winner was Mrs. James Fraser, 414 North Front St.
Scrambled word was Sundries in Mitchell's Food Market Ad

You Can Win
$10.00
EACH WEEK

Send in as many replies as you wish to:
CONTEST EDITOR, P.O. BOX 190
The Ontario Intelligencer, Belleville, Ont.

SPORTS

BICYCLES
- WHEEL TOYS
- FISHING TACKLE
- HOBBY SUPPLIES
- TOYS
- SPORTS GOODS

STEPHEN
LICENCE LTD.
200 Front St. WO 8-2032

DAIRY

ROBLIN DAIRY - LTD. -
SANITARY SEALED DAIRY PRODUCTS
WO 2-4069
296 Coleman St. Belleville

HEATING

EST. SINCE 1910
CHAS. L. HYDE & SON LTD.
Plumbing & Heating Contractors
- COMMERCIAL
- RESIDENTIAL

Installation and Repairs
232 Front Street
WO 2-1900

DRUG STORE

LITTLE'S PHARMACY
164 N. Front St. WO 8-6333

MAKE YOUR "FIRST STOP"
LITTLE'S
FOR ALL YOUR DRUG NEEDS
- Prescription
- Cosmetics

SPRING SERVICE

REPAIRS
TO ALL MAKES OF
CAR - BUS - TRUCK
SPRINGS
"Give IVAN A Ring . . . He's Got The Spring"
FOLEY FOUNDRY & MACHINE CO. LTD.
25 WALLBRIDGE RD. WO 8-4796

WHEEL BALANCE

GUARANTEED
PASSENGER AND TRUCK TIRE
WHEEL BALANCING
BILL DELINE LTD.
223 Coleman St. WO 2-3483

AUTO GLASS

WHILE-U-WAIT SERVICE
At the Dundas and Pinnacle St. branch, skilled and courteous technicians offer fast, efficient
AUTO GLASS REPLACEMENTS
CALL WO 2-8210
SPEEDY AUTO GLASS LTD.

MEATS

OPEN
Thursday & Friday
'til 9 o'clock
AND
ALL DAY WEDNESDAY
BLACK'S MEAT MARKET
286 Front St. WO 8-8018

SPORTS

BOB'S SPORTS AND REPAIRS
46 SOUTH FRONT ST.
SEE THE NEW 1963
FISHING TACKLE
NOW ON DISPLAY
HEADQUARTERS FOR ALL SPORTING GOODS

WIN $10. EACH WEEK in the **DIRECTORY CONTEST**

AUTO ACCESSORIES

ACCESSORIES FOR MOTORISTS!
- White Winking Cats
- Fender Flaps
- Mirrors
- Hood Hosts
- Wheel Spinners
- Calculators
- Port-A-Walls

SHERRY AUTO PARTS
241 PINNACLE STR. (At Dundas)
DIAL WO 8-7625

SERVICES

Call CHAPMAN'S
Home Beverage Delivery
Belleville — WO 8-6720
Trenton ER 10510

—All Brands of Soft Drinks
—Punch Bowls
—Portable Bars
—Bartending

"Buy Your Drinks The Modern Way"

STATIONERY

VISIT OUR
NEW RECORD DEPARTMENT!
SCHWAB'S
222 FRONT ST.

Painting & Decorating

AGNAR
LELAND
Painting & Decorating Contractor
- PAINTING
- DECORATING
- FLOOR SANDING

WO 2-6525

DRY CLEANERS

FINE DRY CLEANING by
Woodland
- DRY CLEANERS
- SHIRT LAUNDERERS
- COLD STORAGE
- DRAPERY CLEANING

514 Dundas St. E.
WO 8-6438
WESTGATE PLAZA
Dundas West
WO 2-3377

TELEVISION

USED
TELEVISION
SETS
$25.00 up
HITCHON'S
248 Front St., — Belleville

TASTY FOOD

POTTER'S
CANTEEN
NOW OPEN
To Serve You
Delicious Hamburgs
Dinners
Snacks
Try Our Food and You'll Love It!

GROCERIES

SAVE ALONG WITH MITCH
WHEN YOU NEED:
- GROCERIES
- FRESH FRUITS
- FRESH MEATS
- DRUG SUNDRIES
- TOYS ETC.

MITCHELL'S FOOD MARKET
ROSSMORE WO 2-1413

AUTOMOBILES

1958 BUICK SUPER
2-DOOR HARDTOP
Automatic transmission, power steering, power brakes, radio, finished in smart Frenite White with Black Top, custom interior.
$1395.
ELLIOTT MOTORS
24 DUNDAS WEST
WO 2-4525

DRY CLEANING

ADVANCE
Yours Ahead
Dry Cleaning
Fast, Efficient On-the-Spot Service
—Dry Cleaning
—Shirt Laundering
62 DUNDAS ST. W.
WO 2-5335

GARDENING

FOR MIDSUMMER LAWN CARE
USE MILORGANITE
Organic Fertilizer
50-lb. bag $3.50
Rental Spreaders 50c a day.
Bishop's Seed
GARDEN CENTRE
87-89 STATION ST.

HOME FURNISHERS

VISIT WRAY'S
WE OFFER
CARPETS
OF NYLON, WOOL, ACRILAN, VISCOSE & BLENDS IN ALL PRICE RANGES.
WRAY'S HOME FURNISHERS
300 Front St. WO 8-2022

OUTBOARD MOTORS

GUARANTEED
OUTBOARD MOTOR SERVICE
All Makes Serviced
Jack GOYER MARINE
88 Front St. S. WO 8-6232

USED CARS

1959 JAGUAR
A Nice Sport Model
$1,995.00
See It At
BELLEVILLE'S OLDEST DEALER
J. B. BOYCE AND SONS LTD.
WO 8-4184

DRAPERIES

McIntosh Bros. Specialize in the Making and Installation of
CUSTOM-MADE DRAPERIES
For measuring and free estimates just phone WO 8-3706 or 7969 Our Drapery Dept. on the second floor where you will find a large selection of Drapery materials on display.
McINTOSH BROS. STORES LTD.
Free Delivery
WO 8-3706

USED CARS

1958 CHEVROLET DEL-RAY
2-Door Coach, Standard Transmission, Radio, Beautiful Two-Tone Finish. A-1 Throughout.
Full Price $895.
DOUG WELBANKS MOTORS LTD.
31 Dundas St. E. WO 8-2028
Opp. Post Office

SERVICE STATION

BA Service Station
Is Your FIRST STOP
For: Minor Repairs
Road Service
Towing, Weighing
WO 2-7070
BRANSCOMBE'S BA
3 DUNDAS ST. EAST
at Front and Dundas

FRIED CHICKEN

TRY OUR Finger Lickin' Good
KENTUCKY FRIED CHICKEN
CALL
WO 2-6016
Fosters LTD.
97 STATION ST. BELLEVILLE

TELEVISION

RECONDITIONED TELEVISION
PRICED FROM
49.95
Belleville's Largest Selection
BOOTH
RADIO & TELEVISION LTD.
179 FRONT ST. (Opp. City Hall)
DIAL WO 8-6785

GROCERIES

Amodeo's
Open Every Night 'Til 9 p.m.
AT
169 N. FRONT STREET
WO 2-3461
28 BRIDGE ST. WEST
WO 2-7053

DRIVE-IN

FOUNTAIN PARK DRIVE-IN
121 N. Front St. (at Donald)
Dial WO 8-5276
"Where good friends meet to eat"
THE HOME OF BUCKEYE ROOT BEER
HAMBURGS
OUR SPECIALTY

RENTALS

- DRILLS
- PUMPS
- HOISTS
- TARPS
- CEMENT MIXERS
- COMPRESSORS
- COMPACTORS
- ELECTRIC TOOLS
- LADDERS
- SCAFFOLDING

MURRAY EQUIPMENT COMPANY
WO 8-5755

USED CARS

SPECIAL!
1961 CHEVROLET IMPALA
4-Door Station Wagon
V-8 Automatic, Radio
$2795.
TRUDEAU MOTORS LTD.
21-25 Station St. — Pontiac Dealer

DRUG STORE

KIDS!
FOR ALL YOUR
Back-To-School Needs
(Over $5.00 Purchase)
YOU WILL RECEIVE A FREE GIFT.
KELLY'S DRUG STORE
611 Bridge St. East WO 8-2088

WATCH REPAIR

No scrambling at Mercier's. You get your watch on time. Extreme care taken with all
WATCH & CLOCK REPAIR
Finest Equipment
PAUL MERCIER JEWELLER
200 Front St. WO 8-1634

BRIDES

The Most Exciting NEED
NOT Be the Most EXPENSIVE
It's a Fact . . . a Great many Brides Shop at
STANLEY'S LADIES' WEAR
Trenton

INSURANCE

LIFE INSURANCE SERVICE
- ESTATE PLANNING
- BUSINESS INSURANCE
- GROUP INSURANCE

MUTUAL LIFE ASSURANCE CO. OF CANADA
162 - 152 PINNACLE STREET — WO 2-3666
DON G. WILLIAMS, C.L.U. BILL HOLWAY, C.L.U.

The Contest Editor, P.O. Box 190,
The Ontario Intelligencer, Belleville, Ont.

The Unscrambled Word Is .....
The Advertisement of .....
My Name .....
Address .....

LUMBER

SILLS FOR **SERVICE**
WO 8-8731
for
LUMBER - PAINTS - WOOD SASHWORK etc.
ALL YOUR BUILDING & REMODELLING NEEDS
466 DUNDAS ST. EAST

AUTOMOTIVE

REAR
WHEEL ALIGNMENT and BALANCE
Both Jobs $8.95 Most Cars
Here's What We Do:
- Correct Wheel Alignment, Imposed and correct caster camber, toe-in, etc.
- Precision Balance front wheels (and rear wheels if equipped) removing all old weights.

Exclusive 3 month Road Hazard Guarantee included. Parts extra.
Dominion Tire Stores
Division of Dominion Stores Ltd.
16 Bridge St. W. WO 8-2088

STORAGE

COLD STORAGE
FOR FUR
AND
CLOTH GARMENTS
CITY CLEANERS
And SHIRT LAUNDERERS
150 East Moira St. WO 8-6697

OFFICE SUPPLIES

O'NEIL SALES
LIMITED
AUTHORIZED DEALER
REMINGTON RAND
BUSINESS MACHINES AND SYSTEMS
SALES AND SERVICE
177 FRONT ST. WO 8-2289

STUDEBAKERS

VADER'S CAR SALES
STUDEBAKER
Sales and Service
Bobby Vine Is From Ur Vine
- Lights Adjusted
- Tune-Up
- Tires checked, etc.

—Buy Like Used Cars—
R. Front and College Sts.
OPEN EVENINGS
WO 2-1491—WO 2-1449

MAINTENANCE

GOT A FLOOR PROBLEM?
MAUND'S SERVICE
CAN HELP YOU SOLVE YOUR TROUBLE WITH
PROPER TREATMENT AND CARE
A Pleasure To Serve You
340 Pinnacle St. — WO 2-9027

SNACKS

TOBE'S COUNTY GARDENS
- Banquets
- Take - Out Orders A Specialty
- Plaza

Rossmore WO 8-1131

HARDWARE

SPECIAL!
C.I.L. EXTERIOR
HOUSE PAINT
WHITE ONLY
4.98 gallon
AVAILABLE AT
WHITES HARDWARE
220 Front St. WO 8-2088

TV RENTAL

BUY or RENT
FULLY RECONDITIONED
TELEVISION
MANY MAKES & MODELS TO CHOOSE FROM.
CIRCLE TV SERVICE
(BELLEVILLE) LTD.
240 Coleman St. WO 8-6791

AUTOMOTIVE

CARL JONES MOTORS LTD.
Your New
RAMBLER
DEALER
"Voted the 1963 Car of the Year"
Sales and Service
39 College Street West

GLASS

BELLEVIEW GLASS & MIRROR
334 Pinnacle St. — WO 8-3621

LADIES!
COME IN FOR YOUR
FREE
PURSE MIRROR
"GIVE US YOUR NEXT BREAK!"

LADIES' WEAR

ARTISTIC
361 Front St. WO 8-7133
Beautiful
WEDDING GOWNS
$39.95 up
AIR CONDITIONED

HOBBY SHOP

12% INTEREST
(Plus 2% Discount Coupons)
PAID ON OUR CHRISTMAS CLUB PLAN
ASK US ABOUT DETAILS
the hobby shop
We Now Stock Pet Supplies
191 Front St. WO 8-5474

HAIR STYLIST

THE FIRST . . .
IN
HAIR STYLES

MICHAEL'S
HAIR STYLISTS
DOWNTOWN — WO 8-2128
BELLEVILLE PLAZA—WO 2-2042

PRESCRIPTIONS

WESTGATE PHARMACY

Prescriptions
Pick-up and Delivery Free
OPEN
Wednesdays Afternoons
Sundays and Holidays
WO 2-2052

PLUMBING

You Can Depend on
The John Lewis Co. Ltd.

- Plumbing & Heating
- Heating & Ventilation
- Oil - Gas - Electric

WO 8-5525

Wins World Junior Middle Title

CP from Reuters-AP

MILAN, Italy — Hard-hitting Sandro Mazzinghi of Italy won the world junior middleweight boxing championship Saturday night with a surprising ninth-round knockout victory over Upholder Ralph Dupas of the U.S.

The champion tried blocking tactics but Mazzinghi dropped him with a right to the head. Dupas got off his knees at the count of seven and was staggering to the ropes, dazed and groggy, when the referee completed the count.

After the fight, which had been scheduled for 15 rounds, Dupas protested the Swiss referee's knockout verdict and claimed he was ready to continue the fight.

King of the Hill

The King of the Hill match got under way at the Bowl-O-Drome on Saturday afternoon and Joe Di Genova came through with a neat 1298 for his 5 games and went on to defeat Leo Labelle 776 to 741 in the 3 game match to become King of the Hill for the first time.

Jim Begley finished second in the five game match with 1340.

Joe Di Genova had two 300 games on the day's play 318 and 309 and Jim Begley had a 302.

White Sox Take Over Second

Yanks Sweep Tigers, Magic Number 4

By JIM BECKER
Associated Press Sports Writer

The magic number now is four.

Any combination of New York Yankee wins and Chicago White Sox losses totalling four gives New York another American League pennant.

It will be their fourth consecutive, 12th in 15 years and 26th since 1921 when they won their first, the year after purchasing left-handed pitcher Babe Ruth from Boston Red Sox.

Yankees' newest left - handed star, pitcher Al Downing, won his 18th of the year and fourth in a row Sunday with a 5-3 win over Detroit Tigers that gave Yankees a sweep of their three-game set with Tigers.

Chicago took over second place ahead of Minnesota Twins by sweeping a doubleheader from Twins, 5-2 and 5-4. Yankees lead White Sox by 14½ games.

MARKER BEATEN

In other Sunday games, Steve Barber failed in a bid for his 20th victory as Boston whipped Baltimore Orioles 6-3, Cleveland dumped Washington 4-2, and Kansas City Athletics defeated Los Angeles Angels 3-1.

Saturday, New York bombarded Detroit 11-4, Minnesota defeated Chicago 4-2, Cleveland defeated Washington 9-2, Kansas City defeated Los Angeles 5-3 and Boston defeated Baltimore 4-1.

Downing, 22, is not legally a rookie, although he pitched his first game this season June 7 after being called up from Richmond of the International League.

He pitched in only 10 major league innings in 1961 and 1962, posting a 0-1 record, but spending enough time on the Yankee bench to lose his rookie standing.

Downing, who flirts with a no-hitter almost every time out, had his first hit bit his fifth against Tigers. Yankees quickly jumped off to a 5-0 lead and held on. Joe Pepitone hit his 23rd homer and Roger Maris his 22nd to back up the young left hander.

DOWN FOUR RUNS

White Sox overcame an 0-4 deficit in the second game with four runs in the eighth inning and one in the ninth. The last two were the result of Minnesota errors. Sunday hitter Charley Maxwell hit a double and single and killed a Minnesota rally with a great throw to the plate in the first game.

Five straight Boston hits chased Barber in the sixth. Felix Mantilla added a two-run homer for Red Sox in the eighth. John Orsino homered for Orioles.

Jack Kralick defeated Washington for the fifth time this season, once for Minnesota and four times for Cleveland, and also had three of Cleveland's 15 hits. Minnie Minoso rolled the shutout with a two-run homer in the eighth.

Bobby Lo Greco made a game-saving catch for Athletics. Orlando Pena again stayed off his 20th loss. Pena got his 11th victory instead, with relief help from John Wyatt.

Yesterday's Stars

By THE ASSOCIATED PRESS

Batting—Orlando Cepeda, Giants, hit three-run homer in seventh inning for 5-4 victory over Los Angeles that trimmed Dodgers' National League lead to 3½ games over second-place St. Louis.

Pitching — Warren Spahn, Braves, beat Philadelphia 3-2 and becomes 20-game winner for 13th time, tying Christy Mathewson's National League record.

Two Americans Favored

U.S. Amateur Under Way

DES MOINES, Iowa (CP-AP) — Labron Harris Jr. and Dick Sikes are favored as 300 of North America's best amateur golfers—including several Canadians—begin a six-day marathon today for the U.S. Amateur golf championship.

Both proved last week in the successful defence by the U.S. of the Americas' Cup that the 6,986 wooded yards of the Waconda Club Course, with its six-hole assassins' alley at the start, holds no terror for them.

Harris is defending champion and Sikes was the public links champion in 1961 and 1962 before becoming national collegiate king earlier this year. Both were members of the Walker Cup team that beat Great Britain in June and each starred in the U.S. triumph over Canada and Mexico in the Americas Cup last week.

Not to be overlooked, however, in the test that will take the eventual winner over the 36-hole medal round of Wednesday 10 times, are Charlie Coe and Dean Beman of the U.S. and Gary Cowan of Kitchener, Ont., and Bert Yochanst of Vancouver. Mexico's Juan Estrada also is raised a chance at the crown.

All members of the Canadian and Northern Americas Cup teams are eligible to compete for the U.S. title.

One 18-hoe match-play round will be played both Monday and Tuesday with two series of the same distance scheduled Wednesday and Thursday. The semi-finals Friday and the final Saturday are booked for 36 holes.

The Trots

CAMPBELLVILLE, Ont. (CP)—Sonny Creed, six-year-old gelding owned by Clarence Lockhart of Collingwood, won his 11th start in 22 races Saturday when he captured the one-mile featured open handicap.

The dark chestnut travelled the distance in 2:05 3-5, just 2-5 of a second off the track record.

Karen Sota faded in the stretch and Muddy Hanover, with Murray Waples in the Sulky, came in second.

MONTREAL (CP) — Harold McKinley drove Eagle Armbro, two-year-old black colt to a win in the $7,320 feature race Saturday at Richelieu.

The colt, racing out of Kitchener, Ont., paid $43.70, $12.80 and $5.70 after running the mile in 2:08 1-5.

Pattemore Wins Blind Golf Title

WHITE PLAINS, N.Y. (AP) Claude Pattemore, 36, of Hamilton, Ont., won the 32th U.S. Blind Golf championship by carding 201 for the 36-hole competition at Westchester Hills Golf Club Saturday.

He edged defending champion Joe Lezard of Waltham, Mass., by one stroke when Lezard rimmed an eight-foot putt on the final hole.

Pattemore's two-day total was 97-104—201. Lezard's was 96-105 —202.

Pattemore, a cafeteria cashier, added the U.S. title to the International Blind Championship he won a month ago in Toronto. This was his ninth try at the U.S. crown. His best previous finish was in 1961 when he was fourth.

Canada had four other representatives in the competition.

Harold Mitchell of Hamilton finished fourth with a 98-113—211 total. Fifth was Phil Lederhouse of Prince Albert, Sask., 107-114—221 and sixth was Nick Generose of Dundas, Ont., 118-113—227.

Charlie Toth of Hamilton was 11th with a 127-128—255 total.

Lacrosse

ST. CATHARINES (CP)—The St. Catharines Athletics took a 3-0 lead in their best-of-seven Minto Cup semi-final with an 8-3 victory over Port Credit Sailors here Saturday.

Gary Moore led the Athletics' scoring attack with three goals. Peter Burge scored two and Wally Dorrans, Jim McNally and Doug Favell added singles. Bob Hanna fired two goals for the Sailors and Dave Hall one.

Record Crowd At Vancouver

Lions Crush Stamps; Saskys Whip Esks

By THE CANADIAN PRESS

British Columbia Lions have turned on the four teams that hammered them for nine years.

Cuffed severely since entering the Western Football Conference in 1954—they won only 28 of 128 league contests and had only one winning season—Lions now share first place with five victories and one defeat.

Victory number five came on Saturday night before 36,650 fans—the biggest crowd in Canadian Football League history—as the Lions trampled Calgary Stampeders 37-31 in Vancouver Empire Stadium.

The Lions and Stamps are two points ahead of Saskatchewan Roughriders and Winnipeg Blue Bombers, tied in third spot with eight points each.

Saskatchewan downed Edmonton Eskimos 23-9 Saturday night while Winnipeg Blue Bombers split a pair of weekend engagements with Eastern Conference teams — shading Toronto Argonauts 25-20 Friday night before being battered 30-1 by Montreal Alouettes Sunday.

The Lions shoot for sole possession of first place when they meet the Roughriders in Regina tonight.

FLEMING STARS

Clutch defensive plays and the explosive running of halfback Willie Fleming carried B.C. past Calgary.

The defensive unit came up with a 13-6 halftime lead and Fleming made sparkling gallops of 63 and 97 yards to spell the difference in the second half.

The Calgary ground game produced only 86 yards. Quarterback Eagle Day of Calgary made 25 of 44 pass attempts for 328 yards.

Quarterback Joe Kapp scored two Lion touchdowns. Fullback Bob Swinarski scored one touchdown and Fleming picked up the others while rookie Peter Kempf booted three field goals and four converts.

End Pete Manning, who gathered in 10 of 11 passes thrown to him, scored one Calgary touchdown and fullback Lowell Coleman the other. Larry Robinson kicked two field goals, a convert, and a single and Jim Furlong booted a single.

Lions collected a total of 16 first downs with 294 yards rushing and 146 yards on eight pass completions by Kapp. Calgary compiled 20 first downs.

The fan turnout eclipsed the existing CFL record of 34,372 set Aug. 31, 1950 when Edmonton visited Empire Stadium.

Roughriders, who have won only 26 of 86 games in the last six seasons, exploded for 23 points in the last 15 minutes to beat Eskimos who now are last in the WFC.

The passing of quarterback Ron Lancaster and the running of fullback Bill Gray and fullback George Reed shot Roughriders to victory after Eskimos had built up a 9-0 margin in the first 44 minutes on two field goals by centre Bill Mitchell, a single by end Aubrey Lane and a safety touch.

Gray scored Roughriders' first touchdown by latching onto an 11-yard pass from Lancaster, then he had set up the six-pointer by nabbing two other passes for 25 yards during a 59-yard march.

Reed did all the work for Saskatchewan's second touchdown, taking a screen pass from Lancaster and rambling 43 yards to the Edmonton one from where he dived over four players later—Roughriders got an extra try for an Edmonton offside.

Safety Bob Ptacek notched the final Saskatchewan touchdown when he intercepted a pass on the Eskimo 35 late in the fourth quarter as Edmonton took to the air in a comeback bid.

Roughriders' other points came on three converts by tackle Reg Whitehouse and a single by end Martin Fahl.

Record Crowd At Vancouver

Lions Crush Stamps; Saskys Whip Esks

By THE CANADIAN PRESS

British Columbia Lions have turned on the four teams that hammered them for nine years.

Cuffed severely since entering the Western Football Conference in 1954—they won only 28 of 128 league contests and had only one winning season—Lions now share first place with five victories and one defeat.

Victory number five came on Saturday night before 36,650 fans—the biggest crowd in Canadian Football League history—as the Lions trampled Calgary Stampeders 37-31 in Vancouver Empire Stadium.

The Lions and Stamps are two points ahead of Saskatchewan Roughriders and Winnipeg Blue Bombers, tied in third spot with eight points each.

Saskatchewan downed Edmonton Eskimos 23-9 Saturday night while Winnipeg Blue Bombers split a pair of weekend engagements with Eastern Conference teams — shading Toronto Argonauts 25-20 Friday night before being battered 30-1 by Montreal Alouettes Sunday.

The Lions shoot for sole possession of first place when they meet the Roughriders in Regina tonight.

FLEMING STARS

Clutch defensive plays and the explosive running of halfback Willie Fleming carried B.C. past Calgary.

The defensive unit came up with a 13-6 halftime lead and Fleming made sparkling gallops of 63 and 97 yards to spell the difference in the second half.

The Calgary ground game produced only 86 yards. Quarterback Eagle Day of Calgary made 25 of 44 pass attempts for 328 yards.

Quarterback Joe Kapp scored two Lion touchdowns. Fullback Bob Swinarski scored one touchdown and Fleming picked up the others while rookie Peter Kempf booted three field goals and four converts.

End Pete Manning, who gathered in 10 of 11 passes thrown to him, scored one Calgary touchdown and fullback Lowell Coleman the other. Larry Robinson kicked two field goals, a convert, and a single and Jim Furlong booted a single.

Lions collected a total of 16 first downs with 294 yards rushing and 146 yards on eight pass completions by Kapp. Calgary compiled 20 first downs.

The fan turnout eclipsed the existing CFL record of 34,372 set Aug. 31, 1950 when Edmonton visited Empire Stadium.

Roughriders, who have won only 26 of 86 games in the last six seasons, exploded for 23 points in the last 15 minutes to beat Eskimos who now are last in the WFC.

The passing of quarterback Ron Lancaster and the running of fullback Bill Gray and fullback George Reed shot Roughriders to victory after Eskimos had built up a 9-0 margin in the first 44 minutes on two field goals by centre Bill Mitchell, a single by end Aubrey Lane and a safety touch.

Gray scored Roughriders' first touchdown by latching onto an 11-yard pass from Lancaster, then he had set up the six-pointer by nabbing two other passes for 25 yards during a 59-yard march.

Reed did all the work for Saskatchewan's second touchdown, taking a screen pass from Lancaster and rambling 43 yards to the Edmonton one from where he dived over four players later—Roughriders got an extra try for an Edmonton offside.

Safety Bob Ptacek notched the final Saskatchewan touchdown when he intercepted a pass on the Eskimo 35 late in the fourth quarter as Edmonton took to the air in a comeback bid.

Roughriders' other points came on three converts by tackle Reg Whitehouse and a single by end Martin Fahl.

BACKACHE

When Kidneys fail to remove excess waste from the blood, backache, headache, dizziness and aching joints may follow. Dodd's Kidney Pills stimulate kidneys to normal activity. You feel better, work better.

Dodd's Pills

Ontario's Highways—Finest in Canada

Your Ontario highways are the product of imaginative planning—they are the best in Canada. For residents and tourists they have added safety, easier travel, and sparked greater prosperity. By 1980, 1,700 miles of new multi-lane highways are scheduled for completion. Municipal road aid exceeds $45 million.

Good Government deserves your support

Vote Progressive Conservative in Ontario

PUBLISHED BY THE ONTARIO PROGRESSIVE CONSERVATIVE ASSOCIATION

Re-Elect W. E. "SANDY" SANDERCOCK Hastings West X

In Hastings East Re-Elect CLARKE T. ROLLINS X

For YOU in Prince Edward-Lennox NORRIS WHITNEY X

YOUR OWN "FAMILY ROOM" $530.

Yes, that's right folks! . . . your own completely finished family room for just $530. Increase the comfort and value of your home immediately . . . now, but make no payments 'til 1964! ! !

- Spacious 12'x24' Family Room in genuine Knotty Pine by Domtar Products.
- Attractive John-Mansville Stellar Ceiling Tile Guaranteed washable.
- Smart Flintcote Vinyl Asbestos Floor Tile.
- 4 convenient Electrical Outlets on walls, by Labelle Electric.
- Includes practically located heating ducts.
- Plus a One Year Guarantee on quality workmanship.

Help The Fall Work Program — Keep Employment up.

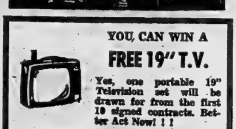

YOU, CAN WIN A FREE 19" T.V.

Yes, one portable 19" Television set will be drawn for from the first 10 signed contracts. Better Act Now! ! !

Family Room Completed — No Down Payment 'til '64

MAURICE H. ROLLINS LUMBER LIMITED

487 DUNDAS ST. W. WO 8-6493

Completed for as low as $19.00 a month for 3 years.

OUR COMPLETE STOCK OF TRUCKS AND 4 WHEEL DRIVE UNITS MUST BE CLEARED IMMEDIATELY

DRIVE IN — CHECK THESE BIG SAVINGS

'61 VOLKSWAGEN ½ Ton Express, 6 passenger cab 1295.

'61 G.M.C. ½ Ton Panel 1395.

'60 BEDFORD ½ Ton Van 795.

'60 MERCURY ½ Ton Express. Long Box. Flat Side 1195.

'59 BEDFORD Van, ½ Ton 595.

'58 G.M.C. 350 Series. Chassis and cab. 2 speed axle. Cast spoke wheels. With Canso interval 1495.

'58 CHEVROLET 30 series. Chassis and cab. 2 speed axle. 2 cylinder. 5-speed transmission. Cast spoke wheels 1095.

'57 FARGO ½ Ton, 2nd Telephone Body 695.

'57 CHEVROLET Sedan Delivery, 6 cylinders 695.

MEMBER G USED CAR WARRANTY PLAN

Every Truck Sold at Trudeau's Carries One Full Year's GUARANTEED WARRANTY

'57 DODGE ½ Ton Express 695.

'57 MERCURY 2 Ton chassis and cab 1095.

'54 G.M.C. ½ Ton Express 295.

'52 INTERNATIONAL 2 Ton Dump 695.

'51 G.M.C. ½ Ton Express 195.

'48 FARGO 2 ton chassis and cab, 2 speeds axle 195.

4 WHEEL DRIVE UNITS

'61 LANDROVER ½ Ton Express, 4-wheel drive 2595.

'60 LANDROVER ½ Ton Express, 4-wheel drive 1895.

'59 WILLYS JEEP Wrench and plow 1695.

'59 LANDROVER Full cab 1795.

'48 WILLYS JEEP Full cab 695.

Every Finance Plan Available

Trudeau MOTORS LIMITED

Envoy - Corvair - Chevrolet - Oldsmobile - Cadillac Chevrolet Trucks

"The Used Car Shopping Centre"

31-45 Station St. Day: WO 8-6767; Night: WO 8-6769
Foxboro Road (At Cloverleaf) Day: WO 8-6767; Night: WO 8-6769

Custom Tailored Clothes

NEWT WILBUR

WO 8-9259

127 FOSTER AVENUE (Opp. Mann-Tungsh)

PHONE FOR APPOINTMENT DAYTIME EVENINGS OR SUNDAYS IN YOUR OWN HOME

WANTED - MALE

WANTED IMMEDIATELY

ENGINEER

3rd Class

Leadership & Supervising Capabilities

Please Apply to

ADMINISTRATOR

Trenton Memorial Hospital

Trenton, Ontario

39-31

YOUNG MEN

16 AND OVER

To learn a worthwhile trade with the famous Hasty Pres, One night a week. Regular Army rates of pay while you learn.

Apply at the

BELLEVILLE ARMOURIES

Monday after 8 p.m

39-12-13-14-16

Young Man

FOR LEADING MEN'S STORE

Must be reliable, neat, have excellent reference. Permanent position for trainee with managerial potential. Guaranteed advancement with development. Give full details in letter to

ONTARIO INTELLIGENCER

39-31

WE HAVE AN IMMEDIATE opening for 2 married men, age 25 to 35 for Public Contact Work, by appointment only. Must be neat, have car and be prepared to start immediately. For interview, call 968-3407 Monday and Tuesday.

39-31

LEARN A TRADE WHILE BEING PAID THROUGH THE ROYAL CANADIAN AIR FORCE

which provides exceptionally interesting and varied opportunities to build an exciting career in the field of aviation.

IF

- YOU are between the ages of 17 and 29
- YOU have a grade 8 education or better
- YOU are a Canadian Citizen or British subject
- YOU are physically fit.
- YOU are single.

WE OFFER

- The equivalent of $180.00 per month while you are in recruit training and a variety of trades in electronics, communications, administration, mechanical and many other fields
- Continuous employment and salary
- Free medical and dental care
- Free clothing, excellent food and modern accommodation
- Free recreational and sports facilities
- An exceptionally generous pension plan
- The opportunity to travel throughout Canada and abroad
- Dignified employment with promise in good future
- Four weeks annual holiday with pay

Why not take a few minutes very soon to discuss your possible future with a truly and a new career in the REGULAR FORCES

NO OBLIGATION

Contact the RCAF MOBILE RECRUITING OFFICE at the Belleville Armouries THURSDAY, 12 SEPTEMBER, 1963 FROM 10:7 4 P.M. -

39-11

FEED MILL FOREMAN APPLY in writing stating details to Hastings District Co-Op Association, Foxboro, Ontario.

39-31

WANTED YOUNG MAN to learn office machine servicing by international company. Must have grade 10 education and be willing to work. Good starting salary, major benefits and all expenses. Courses will be given at our Toronto location and the successful applicant will be employed in Underwood Limited, Box 471, Belleville, Ontario.

39-31

COUNTER SALESMAN APPLY 11 until 13 a.m. Cash and Carry Dairy.

39-31

YOUNG OR MIDDLE AGED MAN or Work for local wholesale sales firm. Clean driving record essential. Progressive advancement in the future. References. Box 64, Belleville Intelligencer.

39-31

MEN FOR WORM PICKING. CALL between 4 and 6. WO 2-8832.

AM-tf

WANTED FEMALE

DOCTOR'S HOME IN TORONTO needs experienced mature woman for housework and 2 children. Live in family. Write Box 17, Ontario Intelligencer.

39-31

CANADA PACKERS REQUIRES at 1.30 to 7, 3 nights a week, 23 West Bridge Street.

39-31

BABY SITTER REQUIRED FOR Friday only, 9-5:00 p.m.

WO 8-2941

WOMAN TO DO GENERAL housework, must be fond of children. Live in, weekends off for month of October. WO 8-3171.

39-31

GOOD WEEKLY COMMISSIONS awaiting lovely women given big bonus. Just show Fashion Frocks to friends. No canvassing. Experience unnecessary. Interesting, pleasant, steady employment. Write Fashion Frocks, Dept. 1402, 1452 Hollis St., Halifax, N.S.

39-34

WANTED FEMALE

3 CAR HOSTESSES REQUIRED for A. M. to P. M. Drive-in. Apply in person to

ST-tf

EXPERIENCED WAITRESS, night shift. Apply in person, Dominion Cafe, Front St.

39-31

WOMAN TO CARE FOR CHILDren, must live in. WO 2-8757.

39-31

RELIABLE WIDOW OR RETIRED lady to look after 2 children, room. Must be fond of children. WO 2-8626 after 5.

39-tf

WAITRESS FOR NIGHTS. NEAT appearance. Apply in person, Belmont Restaurant.

52-14th

GIRLS FOR LIGHT MANUFACturing. Apply P.O. Box 686.

39-31

Do your wish an Interesting Part-Time Career?

The Canadian Women's Army Corps need women to train as clerks with the Hastings and Prince Edward Regiment.

Requirements —

1 Age limit 18 to 40 years
2 Minimum of grade 10 education
3 Must be able to type

Apply to

ORDERLY ROOM

BELLEVILLE ARMOURIES

Monday or Thursday Evenings 7.45 to 10 p.m.

54-3-5

YOUNG WOMAN OR GIRL TO DO general housework. Live in. Two children. Live in. Private room. Permanent position. WO 8-4266.

53-tf

NEED EXTRA MONEY? $50.00 and more can easily be made in spare time selling Personalized Christmas cards, gifts, toys, to friends and neighbors for exciting, full-color catalogue makes it easy to get orders. Write today. No experience necessary. Send no money. Write today for free catalogue and Christmas cards Sample Kit. Canada Art Cards, Dept. 2, 211 Cannon, Hamilton.

J122-Sun.tf

EARN EXTRA MONEY

SHOW CANADA'S FINEST LINE of Christmas cards, Wrap, Everyone sees, is friend and relatives. Over 300 items For free, illustrated catalogue and Sample Kit, write Regent Approval and the fastest service. Regent Greeting Card Co., 1450 Main St. W., Hamilton, Ontario.

J117-S29

WANTED MALE OR FEMALE

RITE-WAY

Department Stores Ltd.

Require

HAIRDRESSER

Licensed and Fully Experienced

Apply in Person

To MANAGER

RITE-WAY BEAUTY SALON

DUNDAS STREET WEST

BELLEVILLE

39-tf

TEACHERS WANTED

O.S.D. BELLEVILLE, REQUIRE qualified teachers for part time employment. A — Teacher of Light Handicraft. B — Teacher of Rhythm; C — Supply Teacher. Apply in writing to Miss J. G. Denison, Superintendent.

39-31

WANTED

TUTOR FOR GRADE XIII ENGlish. Must have car. Phone 962-2116 collect.

39-31

SEVERAL ONE HALF GALLON jugs. Call 962-0746.

MEN TO PICK TOMATOES. Welcome to rest locations in Picton, Belleville, Trenton area. Walk-ins. Phone 76.

39-31

PRIVATE INDIVIDUAL WISHES to purchase a second mortgage on a residential property. Will be secured with reasonable participation. Write Box 16, Ontario Intelligencer.

39-31

WILL GIVE DAY CARE TO CHILdren in my own home. Centre Ward area. Phone WO 8-3944.

39-31

WOODEN STEPIN SILO. PHONE WO 8-3944 after 6.00 p.m.

39-31

WANTED — PART TIME EMployment. Will type at home. Phone Sandy Asay — WO 2-3484 after 6.00 p.m.

39-31

WE WILL PAY CASH FOR YOUR Antiques. Phone WO 8-4022 Kenton's Fruit Store.

39-31

WANTED — BOWLERS, LADIES' or Mixed Bowling, Thursday evening. Phone Bowling Manager, WO 8-4424. Jack Phillips.

39-31

WANTED PIANOS IN EXCHANge for Organs. 27 F. M. Farrell Co., WO 8-3231.

39-tf

EMPLOYMENT WANTED

WILL MIND CHILDREN IN my home. Call WO 8-3449.

39-31

FOURTH YEAR APPRENTICE DEsires position in mechanical trade preferably Belleville area. Box 71, Ontario Intelligencer.

39-31

HOME RENOVATIONS, PAINTing, Decorating. Reasonable rates. WO 8-2941.

AM-12th

WOMAN'S DO GENERAL housework, must be fond of children. Live in, weekends off for month of October. WO 8-3171.

39-31

ACCOMMODATIONS WANTED

SMALL BACHELOR APARTMENT or flat, heated self-contained on Bridge, Church, Dundas Streets. Box 19b, Ontario Intelligencer.

39-34

REAL ESTATE WANTED

LISTINGS WANTED

We have 2, 3 and 4 bedroom homes in all parts of the city. Also 10 acre parcels.

GORDON WOODS

REAL ESTATE

139 FRONT ST. WO 8-6477.

52-3-7-9-11-13-15-18-20-22-25-27-29-31

FARM APPLIANCES — ANY KIND Ltd. your farm with cash for your farm equipment. Phone Fairfax Farm Services, Ltd., Frankford, Brighton, Trenton, WO 2-3641.

A17-12th

WE NEED ROOMS TO SELL. and 4 bedroom homes urgently for our growing active list now. Complete selling service. Call Cornwall Smith Ltd., 24 Dundas East. WO 2-3227.

M19-tf

ROOM AND BOARD

BEDROOMS, BREAKFAST AND supper if desired. Reasonable rates. 39-31

ROOM AND BREAKFAST IN NEW home, East end. Business gentleman preferred. WO 8-3141.

39-31

ROOMS TO LET, HOUSEKEEPING privileges if desired, board optional, on bus stop. WO 2-4622.

54-tf

TO LET

3 BEDROOM SEMI-DETACHED house, large living room, dining room, modern laundry facilities in basement. Phone Instructor Central. WO 2-4828.

54-14p

2 BEDROOM APARTMENTS

In modern building. Free TV

Hook-up, Parking and Laundry

Facilities provided. Dundas St.

East, near Shopping Plaza.

Available September 1

or

WO 8-6225

A37-tf

HOUSE, 6 ROOMS AND BATH, garage. Available October 1. Ex 3-1241 or WO 8-3007.

53-tf

3 ROOM HOUSE, LARGE LOT, $50 month. WO 2-3618.

39-31

MODERN HEATED 3 ROOMS AND bath. Stove, refrigerator, downstairs. Phone WO 8-3139.

39-tf

LARGE HOUSE ON HIGHWAY 62 North of Madoc. Bedsitting-room, Hydro supplied. Immediate possession. $60 monthly. WO 8-2937 Evenings.

39-31

3 ROOM BRIGHT UPPER DUPlex, Bridge Street East. Suit couple. Phone WO 8-3130 after 1 p.m. child. WO 8-4183.

39-31

BEDROOM HOUSE, BATH, 4-piece. Available October 1. 962-3534 Collect.

39-31

BRIGHT LARGE 3 ROOM APARTment, 3-piece bath, tile floors, cupboards, refrigerator, H.D. wiring, heated. East Hill, adults. WO 8-4944.

39-31

4 ROOM APARTMENT WITH bath West Hill, heat and hydro supplied. Available October 1. WO 8-3724.

53-tf

HOUSEKEEPING AND BACHElor apartments, 1 and 2 rooms completely furnished with heated, private bathroom, parking, refrigerator, H.D. wiring. Also Bus Model.

53-12th

GROCERY FLOOR, SELF-CONtained, heated, 2 bedroom apartment, 3 car garage. Available September 15. WO 8-3139.

39-tf

3½ - ROOM GROUND FLOOR apartment, Maple Court. Stove and refrigerator, full laundry facilities. Available now. Occupancy soon. WO 8-7676 or WO 2-3512.

J122-tf

MODERN, HEATED, 3 ROOMS and bath, Bridge Street East, Downtown, $75. WO 8-3119 or WO 8-3644 after 5.00 p.m.

A26-tf

TWO BEDROOM UPPER DUPLEX and bath, Bridge Street East. WO 8-3644.

J122-tf

TWO-ROOM OFFICE SUITES, Front Street. Immediate possession. City Water and Hydro. WO 8-6417.

A27-tf

AIR-CONDITIONED, FURNISHED, bachelor apartments. Quiet location. Close to bus. Hydro and Refrigerator supplied. Phone WO 8-3186 Evenings and Weekends.

M19-tf

ONE OR TWO BEDROOM UPstairs apartments, Front Street. Heated. Phone WO 8-3644.

J122-tf

HEATED, SELF-CONTAINED, 3 bedroom apartment, TV antenna. Available October 1. Apply 53 Catherine St. WO 8-4883.

A33-tf

A HOME AWAY FROM HOME. Modern, heated, furnished. Single rooms, reasonable rates. WO 8-3644.

J122-tf

3 BEDROOM HOUSE, FIVE MILES East Street. $50 monthly. WO 8-3644.

J122-tf

RENTALS, MARSHALL REAL Estate, Brighton. Phone WO 8-2262.

39-tf

BEDROOM APARTMENT, PRIvate bath, reasonable rent 289½ Dundas East.

39-31

BELLEVUE APARTMENTS THREE floor heated apartment, Janitor service, Bruce St. WO 8-3644.

J122-tf

LARGE 3 BEDROOM GROUND floor apartment, available October 1. Apply Victoria and Grey Trust Company, WO 8-4141.

A36-tf

2 UPPER AND 1 LOWER 2 BEDroom apartments, Bridge Street East. Phone WO 8-3644.

J122-tf

2 ROOM COMPLETELY FURnished apartment, heat light and water supplied. Suit couple. Phone WO 8-3644.

J122-tf

3 ROOM BRICK BUNGALOW, fully modern, suitable immediately. East Side. Write Box 61, Ontario Intelligencer.

39-31

QUIET, RESIDENTIAL APARTment, 3 rooms and bath, heated, hydro supplied, fully furnished, Kitchen and bath, TV antenna, refrigerator and stove, parking facilities, adults, no pets. WO 8-2715.

37-tf

LOWER DUPLEX, 3 BEDROOMS, bathroom, $85 monthly. WO 8-3644.

J122-tf

APARTMENT, 2 BEDROOMS, heated, hydro supplied, $125 monthly. WO 8-3644.

J122-tf

GROUND FLOOR, 3-BEDROOM apartment, $90 monthly. 1 West Moira Street. WO 8-3644.

J122-tf

CLASSIFIED ADVTS.

TO LET

SELF-CONTAINED, HEATED, 3 rooms, upstairs. East Hill. H.D. wiring. WO 8-3644.

J122-tf

3 ROOM HEATED SELF-CONtained apartment, stove, refrigerator supplied, semi-private entrance, Bridge Street East. WO 8-7186 after 5 p.m.

39-31

3 ROOMED APARTMENT, STOVE and fridge supplied, private entrance, bath, H.D. wiring, $70 month. Apply 204 Albert.

39-31

BOAT HOUSE, ROOMS IN GOOD heat, 20 foot long, 9 foot wide. WO 8-3644.

J122-tf

3 ROOMED HOUSE, NEWLY DECorated. Available October 1st. Apply 153 Bridge East. Also 1 room. Available at once. Apply 169 Bleecker.

39-31

TO LET

2 BEDROOM APARTMENTS

. . . New modern apartment block in residential district, Close to downtown. Each apartment has large living room, dining room, modern kitchen, 4-piece ceramic tile bath plus 2 bedrooms, stove and refrigerator included. Automatic laundry facilities. Equipped play area for children. Rental includes heat, including hot water. Rents from $110.00 monthly.

INCLUDES

SWIMMING POOL on premises

For Information Phone

W. J. McCormick

Realty Ltd.

WO 2-3227

Evenings Call WO 2-3980

39-tf-tu-th-tu-f-tf

2 BEDROOM HEATED APARTment, bath, ground floor, hydro, 2nd floor, 3-piece bath, coal furnace. WO 8-3644.

J122-tf

3 ROOM HEATED APARTMENT, bath, ground floor, hydro supplied. Duncan Apartments 273. WO 8-3644.

J122-tf

HOUSE, EAST HILL, OIL HEated. Available October 1. WO 2-4222 or WO 8-3243.

39-31

BUNGALOW, SELF-CONTAINED, garage, West Hill, available October 1. WO 8-3644.

J122-tf

4 ROOM APARTMENT, TILE AND carpet floors, H.D. wiring, garage. $90 monthly. Available October 1. WO 8-3007.

38-31

SUNSET APARTMENTS

170 College St. W.

NOW AVAILABLE

3 — Two Bedroom Suites

1 — Bachelor Suite

Stove and Refrigerators, Washer and Dryer, Balconies, Schools and Bus Service.

Phone WO 8-5309

After Five WO 3-0782

A14-tf-tu-w-f-tf

5-BEDROOM APARTMENTS, IN fully modern building. Stove, refrigerator and stove supplied. Washer and dryer. Available. Occupancy September 1. Apply Superintendent Immediately, 275, Apartment 33.

A42-tf

APARTMENTS AND HOUSES TO rent. Louis Tanner, Stover. WO 2-4246. Office 370 Dundas Avenue.

A37-1m

3 FURNISHED BEDROOMS, SEcond sitting room, newly decorated, stove supplied. Phone WO 8-7018 afternoons.

38-tf

3 SMALL BEDROOMS, LARGE kitchen, living room, bathroom and upper apartment, private entrance, Bridge East. WO 8-3730.

38-31

3 ROOMED UPPER APARTMENT, heated, $75 monthly, 4 rooms lower apartment, heated, $80 monthly. WO 8-4011.

53-1wk

BRIGHT ROOMS AND BATH, 2 bedroom apartment, heated, hydro supplied. Available 313 Albert Street. Apply 213 Albert St. rear entrance.

53-tf

3 ROOM APARTMENT AND GAR-age, couple preferred. Call 968-4344 East. Not suitable for children. Gas heat. Phone 968-4344.

53-tf

$11 A WEEK, 3 UNFURNISHED rooms, heated. Phone WO 8-3644.

J122-tf

$73.50 GROUND FLOOR, 2 BEDroom, heated, H.D. wiring, hookup. WO 8-3644.

J122-tf

WAREHOUSE, PINNACLE ST. 1,300 square feet with loading facilities. WO 8-6713.

39-31

3 BEDROOM, UPSTAIRS APARTment, newly decorated, private entrance, Bridge East. WO 8-3644.

A18-tf-tu-w-f-tf

3 BEDROOM HOUSE, DINING and living room, hardwood floors, garage, hydro supplied, $85 monthly. WO 8-3644.

J122-tf

3 BEDROOM HOUSE, DINING room, garage, hydro supplied, $85 monthly. WO 8-3644.

J122-tf

AVAILABLE NOW, 2 BEDROOM apartment, stove, refrigerator, hydro supplied. Apply 370 Charles St.

39-tf

PROFESSIONAL OFFICE SUITE available. Phone WO 8-3644.

J122-tf

ROOM FOR GENTLEMAN, RATE $7.00 a week in downtown. WO 2-3417.

39-31

NOTHING TO PAY

ON

ALUMINUM WINDOWS

Etc.

Until

APRIL 1st, 1964

Free Estimates

BRUCE MAY MFG.

39 Dundas St. — WO 8-6080

SELF - CONTAINED, HEATED apartment, living room and kitchen downstairs, 2 bedrooms and bath up. East Hill, Central. Landscaped grounds. Apply 369 Front or WO 8-6713 or WO 8-6017. A18-tf

ONE APARTMENT ONLY, 3 BEDrooms, heated, hydro supplied, between entrance, ample parking, near Plaza. $115. per month, can be seen at 139 Front Street. Phone

53-tf

TO LET

2 BEDROOM APARTMENT PRIvate entrance, new automatic heating, Bridge East, Trenton and Grey Trust. WO 8-6017.

39-tf

NEW COMPLETELY EQUIPPED Beauty Salon, ideal location. Free consultation service included. Rent reasonable. Apply Victoria and Grey Trust Company, Belleville. Apply Canadian Tire Corporation, Peterborough.

A36-tf

BOAT HOUSE, ROOMS IN GOOD heat, 20 foot long, 9 foot wide. WO 8-3644.

J122-tf

3 ROOMED HOUSE, NEWLY DECorated. Available October 1st. Apply 153 Bridge East. Also 1 room. Available at once. Apply 169 Bleecker Ave.

39-31

3 BEDROOM SPLIT-LEVEL

Carpet, Heat and Hot Water Supplied, Laundry Room, on Bus Stop. Grounds Cared for.

Available October 1

$120. MONTHLY

ASSTAINERS

Apply 199 West Moira

WO 8-3644

58-31

LOWER DUPLEX 3 BEDROOM, garage, hot water heated, selfcontained. Central. WO 2-3854.

A39-tf

GROUND FLOOR DUPLEX, 176 Ann Street, Reasonable. WO 8-3644.

J122-tf

MODERN 3 ROOM FURNISHED heated apartment. Bed-sitting room and kitchen. Private bathroom, private entrance, good parking. Apply 209 Bleecker Ave. or WO 8-3586.

39-31

ROOMY ONE BEDROOM GROUND floor apartment, heated, hydro supplied. Heavy duty wiring. Close to bus stop. Immediate occupancy. Phone WO 8-3586 after 5.30.

38-31

COTTAGES TO LET

JUST ONE MILE FROM CITY limits on Bayshore. Ideal for summer or retired. Fully furnished, hot and cold water in. Newly decorated throughout. Refrigerator. $57-tf

FURNISHED 2 BEDROOM HOUSE, housekeeping cottages, Lake Ontario, R.D. wiring, beach and fishing. Good location at Point Anne. Weekly rates for Sept. and October. WO 8-3417.

A13-1m

FOR SALE

GEVERSED REED WHEAT HIGH yielding $3.50 per bushel, and Spanish Barley. Phone Plainfield 19-R-21, Stanley Geen, Plainfield.

39-31

LARGE DUO-THERM OIL HEATer in good condition, can be seen at Charles Church Hall, on 510 Thurlow or Phone 13-R-21.

39-31

ELECTRIC REFRIGERATORS in good condition. Will sell cheap. WO 2-4666.

39-tf

20% OFF

1962 POWER MOWERS

AND ALL OTHER

DOMINION TIRE STORES LTD

14 Bridge St. W.

Belleville

WO 8-5378

J122-tf

SUMP PUMP

In A-1 Condition

STORM WINDOWS

Wooden Frames 35 x 45½"

WO 2-1881

39-31

SAVE! LAWN MOWERS AND other tools sharpened and repaired 39 Ferry St.

J121-1m

25-CU. FT. AMANA FREEZER, 2 years old, excellent condition. Call 962-2116.

39-31

RED JUNIOR GIRL'S BICYCLE, 26 inch. In good condition. New tires. $25. WO 8-3644.

J122-tf

FOOD MIXER WITH MEAT grinder and blender. WO 8-4166.

39-31

PHOTOGRAPHY, PHONE CLARENCE Vanclief, WO 8-7260.

J122-tf

ONE ONLY — NEW

1963 7½ H.P. ELGIN MOTOR

Regular $345

SALE PRICE $219.

Simpsons-Sears

WO 8-5591

53-tf

INSOMNIAL CAPSULES. NERvous illness? Sleeplessness? Insomnial. 30 for $1.98. Lake's Drug Store.

A27-tf

ALUMINUM STORM DOORS 6'8" x 3'0" inch thick, $27.50. Aluminum storm windows with screens. Slightly damaged, $25. Rose Electrical and Provincial Sales, 1 Bridge West. Phone WO 8-7241.

A52-tf

24" SLEEVE TONE TV. EXCELlent condition screen. Like new. Phone 968-4344 old RADIO.

53-tf

CHESTERFIELD AND TWO chairs, available for reupholstering. Phone WO 8-3644.

J122-tf

80 ACRES SECOND CROP ALFALFA. Apply Stewart Ray, WO 2-4426.

39-31

FIRM FILM — WHILE YOU WAIT Developing and printing. Quality Developing and Printing Ltd., 197 Front St. Just pick them up. Ready next day. Store Open Every Evening. WO 2-4581.

39-tf

ONE ONLY

13-FT. ALUMINUM

CAR TOP BOAT

Regular $199.95

SALE PRICE $184.

SIMPSONS-SEARS

WO 8-5591

53-tf

FOR SALE

2 LARGE SPACE HEATERS, 1 - 100 gallon tank. WO 8-3644.

J122-tf

RUPTURE - EASER FOUR FITting sizes. Also elastic stockings, abdominal belts. No fitting required. Lake's Drug Store.

A26-1m

WASHING MACHINE (WHITE) in good condition. Phone WO 8-6946 after 5.00 p.m.

39-31

HOSES, TREES, SHRUBS, EVERgreens, Seed Grain, Fertilizer, Seed Grain, Harvester, 3 other items. Phone WO 8-3644.

J122-tf

FRONT END ALIGNMENT and Balancing. Expert service on all cars. Lowest prices. Bill Hutchinson Motors, 200 Dundas East. WO 8-3425.

39-tf

TRAVEL TRAILERS, GOLDEN Falcon, Canada's finest. Richard's Trailer Sales, 370 Dundas East. Phone WO 8-3586.

39-31

TRADE YOUR OLD BICYCLE ON a shiny new model from Clarke's Lawnmower Shop.

A37-1m

3 ONLY

500-LB. CAPACITY

ELGIN TRAILER

Regular $129.88

SALE PRICE $99.

SIMPSONS-SEARS

WO 8-5591

53-tf

LARGE CRIB, CHILD'S CHEST of drawers. WO 8-3644.

39-31

TWO COMBINATION STORM doors, 36" x 6'6" and 32" x 6'6". $7.50 each. WO 8-3644.

J122-tf

WRINGER WASHER MACHINE in good condition. Call WO 8-3683 after 6 p.m.

39-31

A PERFECTION CULTIVATOR, 3-point hitch. Completes All combination. Phone WO 8-3644 after 5.00 p.m.

J122-tf

2-POINT HOUSE BOAT $500 or best offer. WO 8-3644 after 5.00 p.m.

39-31

3 SNOWCASES, 9' LONG, MAKE offer, Stedman Store. WO 2-3227.

39-31

CHEAP FOR QUICK SALE. Hairdresser, in good condition. Phone WO 8-3644 after 5.00 p.m.

J122-tf

REVCO DEEP FREEZE, ALSO 3 cu. ft. Kelvinator. WO 8-3644.

39-31

TWO MEDIUM SIZED SPACE heaters. Two large oil lamps, quantity of copper tubing. WO 8-3644.

39-31

CHILD'S CLOTHES 4 TO 8, LADies dresses 12 to 14 and spring 34." like new, chrome bed and springs, all attachments, $25. WO 8-3819.

39-31

GEY YOUR WINTER SUPPLY OF Vitamins and Minerals. Trade supply of Nutri Zio now in stock. Immediate delivery. WO 8-3586.

39-31

BABY'S KNITTED OUTFITS 1 to 3 months. $2 set while they last. WO 8-3644.

J122-tf

SHOTGUNS, AMMUNITION, hunting knives, sporting goods, guns, scopes, sights, custom gunsmithing. Bow Gun Ltd., 437 Brides East.

A15-tf

SULLIVAN'S HONEY, NEW NO. 1 white 220 x 5 lb. pails. Corby Corners, Phone 968-4344.

53-tf

CITY WATER 500 AND 1,000 GALlon Storage delivery. John Huffman, Stirling, 613-395-3444.

39-tf

GUNS BOUGHT, SOLD, TRADED and repaired. Bow Gun Ltd., 437 Brides East.

A15-tf

REMOVE CORNS, CALLOUSES, fast, easy painlessly, in 30 minutes. Lake's Drug Store, 370 Dundas East.

A39-1m

CITY WATER 500 OR 1,000 GALlon. For delivery, John Huffman, Stirling, 613-395-3444.

39-tf

RUSH COMBINATION WASHER combine, cleaned rye. J. Rekker, Foxboro R. R. 1, WO 2-3963.

39-31

SAVE $350.

1 Only — Elgin new 1962

40 H.P. MOTOR

Electric Start, Remote Control Key Lock

Regular $645.

SALE PRICE $449.

SIMPSONS-SEARS

WO 8-5591

53-tf

AUTOMOTIVE

HOWARD MOTORS

SELECTED CARS

E.G. '57 DODGE

Original Paint

Trade or Terms

Reduced to $445.

107 PINE ST. — WO 2-4463

57 CHRYSLER WINDSOR, 4-DR. very clean, $795. WO 8-7218 in evenings.

39-31

'63 FORD FAIRLANE DELUXE, truck, cover, radio, windshield washers, floormats, excellent condition, 10,000 miles. Phone non Street, evenings.

39-31

'63 METEOR 500 STATION WAGON, Apply 72 Grier Street. After 5.30.

39-31

1959 PLYMOUTH EXCELLENT condition. Can be seen at White Rose Station, corner of Pinnacle and Station Street.

39-1w

1963 G.M.C. HEAVY DUTY STAKE truck, 350 engine, 5 speed transmission, 7 tires, 7 rims, 2 spare tires. WO 8-3644.

J122-tf

'61 CORVAIR FIVE HUNDRED coupe, new tires, new exhaust system, 2 tires, radio. $1,295. WO 8-3644.

J122-tf

AUTOMOTIVE

FRONT END ALIGNMENT ONLY $6.95

Phone Wm. Thompson

WHEEL BALANCING

$1.25 per wheel

Since 1945 — 1975 — Have YOU SAVE MORE AT CANADIAN TIRE

WO 8-6781

39-tf

FOR 66 YEARS BELLEVILLE'S Great Store at Corner Front Street and Bridge Street has given Quality Merchandise at Lowest Prices.

CANADIAN TIRE

A34-tfn

'63 VOLKSWAGEN 1300 STATION wagon, 1,000 miles, like new in every way, 4-speed transmission, $2,750 plus. Will sell for $2,650. Phone Trenton 392-3611 after 6 p.m. country, Ex. 2-4502.

53-tf

'63 YOUNG MAN NEW CAREL, air conditioned, 4-speed transmission. Can finance.

39-31

1960 AUSTIN A55, ONE OWNER Beautiful condition. 1 owner. WO 8-3644.

A23-tf

PRIVATE SALE, '53 CONSUL, A-1 condition. WO 8-3622 after 5.30 p.m.

39-31

REAR WHEEL ALIGNMENT AND balancing. Lowest prices. Bill Hutchinson Motors, 200 Dundas East. WO 8-3425.

39-tf

REAL ESTATE FOR SALE

ALL 1963

MAURICE H.

ROLLINS

HOMES

ARE COOLER BECAUSE

OF

50% HEAVIER

Insulation

D. J.

WHALEN

Real Estate Broker

Member of

the Belleville Real Estate Board

370 FRONT STREET

CRESTVIEW

3 bedrooms with a family room and eating area. Attractively priced with panelly of trees. Asking price only $14,500. Low payment of $1,360 balance on you mortgage.

39-tf

WE WILL BUILD YOUR HOME TO YOU

On any one of the nine choice locations we have. East Hill and Crestview. Let us show you how by one of many good builders.

39-tf

OFFICE: WO 3-4529

IF NO ANSWER CALL

WO 8-3304

COIN WASH and DRY CLEANING ESTABLISHMENT

25 washers and 12 dryers, new and dry cleaning machines. Plus all necessary equipment. Building also is presently in full operation, and showing a profit each month. Very reasonable terms arranged.

$96.00 MONTHLY

Including interest, principal and taxes. This new 3 bedroom bungalow is situated in one of Belleville's most modern gracious living. Located on a quiet street with trees and large lot. As the features are too numerous to mention, we suggest you call for complete detail. The owner is transferred and will sacrifice for only $14,500.

39-tf

3 STOREY

FAMILY HOME

Older East Hill residential area. Featuring: separate dining room, modern kitchen, 4 bedrooms, 3 piece bath, modern kitchen. Hot water heating system. Full basement. Immediate possession. Low down payment, balance on one open mortgage. Asking price $13,500.

D. T.

STORK

Real Estate Broker

Member Belleville Real Estate Board

226 PINNACLE STREET

WO 8-5749

OPEN EVENINGS TIL 9 P.M.

IF NO ANSWER CALL

WO 2-3648 or WO 3-8718

CARL RUSHEL — KARL SWEETY

DOUG STORE

125 ACRE FARM

105 Workable in Prince Edward, some Lake Ontario frontage. Low taxes. Immediate possession. Large trade house and lot or small farm. No agents.

WO 3-3312

39-34

FOR SALE OR RENT, WESTGATE Plaza. One immediately available 12 x 60 or will build to suit tenant. For further information call Ivan Scott Ltd., 1 Bridge St. Phone WO 2-3152.

A32-1m

DETACHED STORE AND 7-ROOM apartment, Front St. Could be used for 2 years. Apartment for owner now in building.

Ivan Scott Genaguose, R. R 2, Stirling

39-1w

REAL ESTATE FOR SALE

W. J. McCORMICK

REALTY LTD.

CHOICE

RESIDENTIAL

179' enclosed lot. Creative living room, large separate dining room and modern kitchen with eating area and spray attachment. Spacious 3 bedrooms and 4-piece tiled bathroom downstairs. Upper storey has 2 bedrooms, 3-piece bath and sauna. Just right for entertaining. Rec room with bar storage room. Electrical garage door opener. Price just $13,900.00.

4 BEDROOMS

WEST HILL

$11,000 for this 7 roomed 2-storey bungalow. Featuring: living room, dining room, kitchen and sun room on first floor; three bedrooms and bathroom on second floor. Full basement with oil furnace. Double lot. Taxes only $150. Garage.

CLOSE TO

BELLEVILLE

TAXES $138.00. This fine brick bungalow is situated on a 67' x 132' treed lot. Spacious living room and extra large kitchen with lots of cupboards. Three bedrooms and 4-piece bathroom. Full basement with oil furnace. Excellent garage. Price just $13,500.00.

39-tf

DOUG SOAFT

ED HAGERMAN

MARY COLLINS

W. J.

McCormick

REALTY LTD.

40 STATION ST.

WO 2-3227

OPEN EVENINGS UNTIL 9 P.M.

MEMBERS OF THE BELLEVILLE REAL ESTATE BOARD

REAL ESTATE FOR SALE

ALL 1963

MAURICE H.

ROLLINS

HOMES

ARE COOLER BECAUSE

OF

50% HEAVIER

Insulation

D. J.

WHALEN

Real Estate Broker

Member of

the Belleville Real Estate Board

370 FRONT STREET

CRESTVIEW

3 bedrooms with a family room and eating area. Attractively priced with panelly of trees. Asking price only $14,500. Low payment of $1,360 balance on you mortgage.

39-tf

WE WILL BUILD YOUR HOME TO YOU

On any one of the nine choice locations we have. East Hill and Crestview. Let us show you how by one of many good builders.

39-tf

OFFICE: WO 3-4529

IF NO ANSWER CALL

WO 8-3304

COIN WASH and DRY CLEANING ESTABLISHMENT

25 washers and 12 dryers, new and dry cleaning machines. Plus all necessary equipment. Building also is presently in full operation, and showing a profit each month. Very reasonable terms arranged.

$96.00 MONTHLY

Including interest, principal and taxes. This new 3 bedroom bungalow is situated in one of Belleville's most modern gracious living. Located on a quiet street with trees and large lot. As the features are too numerous to mention, we suggest you call for complete detail. The owner is transferred and will sacrifice for only $14,500.

39-tf

3 STOREY

FAMILY HOME

Older East Hill residential area. Featuring: separate dining room, modern kitchen. 4 bedrooms, 3 piece bath, modern kitchen. Hot water heating system. Full basement. Immediate possession. Low down payment, balance on one open mortgage. Asking price $13,500.

D. T.

STORK

Real Estate Broker

Member Belleville Real Estate Board

226 PINNACLE STREET

WO 8-5749

OPEN EVENINGS TIL 9 P.M.

IF NO ANSWER CALL

WO 2-3648 or WO 3-8718

CARL RUSHEL — KARL SWEETY

DOUG STORE

125 ACRE FARM

105 Workable in Prince Edward, some Lake Ontario frontage. Low taxes. Immediate possession. Large trade house and lot or small farm. No agents.

WO 3-3312

39-34

FOR SALE OR RENT, WESTGATE Plaza. One immediately available 12 x 60 or will build to suit tenant. For further information call Ivan Scott Ltd., 1 Bridge St. Phone WO 2-3152.

A32-1m

DETACHED STORE AND 7-ROOM apartment, Front St. Could be used for 2 years. Apartment for owner now in building.

Ivan Scott Genaguose, R. R 2, Stirling

39-1w

REAL ESTATE FOR SALE

GORDON

WOODS

Real Estate Broker

MEMBERS OF THE BELLEVILLE REAL ESTATE BOARD

139 FRONT STREET

COMMON CENTS

will buy this home and lot too many of them. Here's a modern 2 storey red brick home on a corner lot with 3 bedrooms, oil furnace, broadloomed and decorated, storms, screens, garage, and a nice garden with good soil. Room for extra large living room. $2,400 down leaves one R.H.A. mortgage.

IN THE COUNTRY

is the place to raise your family and the home is close to school. Situated on a 100 x 200 lot with 2 trees in Belleville. 3 bedroom brick home, living room, dining room, bath, oil furnace. Make us an offer.

90 DAYS

and you can move into a brand new low down payment Bungalow. Down payments as low as $650.

WO 8-6477

39-tf

REAL ESTATE FOR SALE

ALL 1963

MAURICE H.

ROLLINS

HOMES

ARE COOLER BECAUSE

OF

50% HEAVIER

Insulation

D. J.

WHALEN

Real Estate Broker

Member of

the Belleville Real Estate Board

370 FRONT STREET

CRESTVIEW

3 bedrooms with a family room and eating area. Attractively priced with panelly of trees. Asking price only $14,500. Low payment of $1,360 balance on you mortgage.

39-tf

WE WILL BUILD YOUR HOME TO YOU

On any one of the nine choice locations we have. East Hill and Crestview. Let us show you how by one of many good builders.

39-tf

OFFICE: WO 3-4529

IF NO ANSWER CALL

WO 8-3304

COIN WASH and DRY CLEANING ESTABLISHMENT

25 washers and 12 dryers, new and dry cleaning machines. Plus all necessary equipment. Building also is presently in full operation, and showing a profit each month. Very reasonable terms arranged.

$96.00 MONTHLY

Including interest, principal and taxes. This new 3 bedroom bungalow is situated in one of Belleville's most modern gracious living. Located on a quiet street with trees and large lot. As the features are too numerous to mention, we suggest you call for complete detail. The owner is transferred and will sacrifice for only $14,500.

39-tf

3 STOREY

FAMILY HOME

Older East Hill residential area. Featuring: separate dining room, modern kitchen. 4 bedrooms, 3 piece bath, modern kitchen. Hot water heating system. Full basement. Immediate possession. Low down payment, balance on one open mortgage. Asking price $13,500.

D. T.

STORK

Real Estate Broker

Member Belleville Real Estate Board

226 PINNACLE STREET

WO 8-5749

OPEN EVENINGS TIL 9 P.M.

IF NO ANSWER CALL

WO 2-3648

REAL ESTATE FOR SALE

SMALL ONE BEDROOM HOME. Frankford. EX 62321. 36-tf

3-STOREY, 4 ROOMED RESIDENCE in Frankford, on Bach. Hot water heating, all conveniences, full basement, new cement. WO 2-4825. 36-tf

3 BEDROOM BRICK BUNGALOW

Situated on large level corner with fruit trees, shade trees, 80'x 150' garden, fully serviced, close to schools and shopping.

90 SELENA AVE.
WO 2-6941
AFTER 3 P.M. 32-3-t-f-c

A smoking dignified home featuring the fireside cosiness of an indoor fireplace, the charm of perennial and a delightful den. Modern, versatile garage, paved and landscaped to suit! Attractive home for the discriminating buyer for an executive or private home seeker.

NEW HOME on the corner construction of this new three bedroom brick bungalow now underway on one acre of land in wood. Examine the plan at our office. Terms can be arranged to suit your own set. If you act now. Competitive prices.

170 QUEEN — cozy wood panelling, open staircase sliding doors, and finished recreation room with extra fireplace. Garage. Large lot. 36-tf

SOLD — 22 Catherine has been sold by one of our experienced salesmen. Let your home be next! We have a good list at well-kept clients.

13 ALEXANDER, is one of the most solid brick bungalows with three bedrooms in excellent condition. Priced at $13,900. Terms monthly.

VLA SPECIAL — a three bedroom bungalow with plaster over entire of garden and land. Insured city water. Low taxes. Near schools. $9,500.

WRIGHT AVE. LOT — one of the few fully serviced lots in the city wide enough to take a modern home with attached garage.

FAMILY RESTAURANT — this 30-seat restaurant on Front St. is for sale. Owner retiring. Doing business at our office.

Mortgages — Appraisals

FRANK S.

Follwell

REALTOR

Member of the Belleville Real Estate Board

286 FRONT STREET
WO 2-6786 ANYTIME

DOUG GRANT
KEN SHARP
JACK HIBBARD
36-t

PETS FOR SALE

REGISTERED GERMAN SHEPHERD puppies, 8 weeks old, black and silver, one female white. Eligible for registration. Phone Bert Cox, Phone CE 6-2225. A36-21-29

GERMAN SHEPHERD PUPPIES. Pedigree, WO 2-6312. 36-tf

TRAILERS FOR SALE

GLENDALE 30' x 8' EXCELLENT condition. Reasonably priced. Ready to sell. Stanley and Gibson. Four miles west of Highway No. 2 on left of Trenton. A37-tf

LOTS FOR SALE

LOT BETWEEN TRENTON AND Belleville on Highway No. 2, seventy feet on highway. Phone Bert Sutton, Bellville, Ont., or Bert Cox, WO 2-6225. A37-12t

FARMS FOR SALE

FARM
108 ACRES

Off Picton highway 8 miles from city. Choice land. Good hunting and fishing. Year-round creek.

WO 2-8087
37-44

NOTICE

I, Wallis Moore, 360 William Street, Belleville, will not be responsible for any debts incurred by my brother this date, September 7, 1963.

37-38

NOTICE

This is to certify that I, Milton F. Schmidt, of the City of Trenton, am not responsible for any debts incurred by my wife, Olive M. Schmidt, after this date of agreement, on and after September 6th, 1963.

Milton F. Schmidt,
38-39

NOTICE

CALL
"EZEE" METHOD
OF
DRIVING SCHOOL
FOR

Low low rates on new automatic and standard cars. Fully insured. Dual controlled.

WO 2-9003 Anytime
Apt-tf

DIAPER SERVICE

DIAPER HOME LAUNDRY SERVICE, Belleville. Free pick-up. Ideal baby gift. WO 2-6954. A36-1m

MORTGAGES

SECOND MORTGAGES PURchased. Ernest Herring, Real Estate Broker, Bancroft, Ont. 36-12t

TRUCK RENTAL

TWO TON STAKE TRUCK, by day or hour for picture taking, or for you. Mrs. J. Chapman, 24 Glen Road. A31-tfc

MONEY TO LOAN

GET AHEAD of YOUR DEBTS
ONE LOAN
ONE MONTHLY PAYMENT

AMOUNT	REPAY	MONTHLY
$1,000	18	$72
1,500	24	82
2,000	30	92
2,500	36	102
3,000	42	112
3,500	48	122
4,000	54	132

HERBERT SIMROD
MORTGAGE BROKER
IN
BELLEVILLE
CALL
WO 2-8213

IN
TRENTON
CALL
EX 2-8110

Plan A 7% paid in full over 15 years, Plan B 15% paid in full over 15 years. Open privileges arranged. All fees included.

J19-tf

IMMEDIATE
1st and 2nd
Mortgage Loans Anywhere
ON BRICK, DETACHED HOMES, FARMS
LOW MONTHLY PAYMENTS
IF YOU NEED MONEY
— To consolidate debts.
— For oil existing mortgages
— To purchase, refinance
— For improvement
— Any worthwhile reason
Write or Phone 745-0381
IN TRENTON
CALL EX 2-9810
MORTGAGE FUNDING
204 George St N. Peterborough
MEMBER OF ONT MORTGAGE BROKERS ASSOC.
A36-m-f-s-f-12

BACK TO SCHOOL
LOANS
$50 to $5,000
Call: NORM JOHNSTON
WO 2-4676
It Unable To Drop In At Our Office Or Our Representative Will Gladly Call at Your Home

Community
FINANCE CORP.
254½ FRONT STREET
WO 2-4676

FIRST MORTGAGE LOANS
Interest Rates 7% to 7½%
Consult: Mr. Wilcox or
Mr. Jones
Phone WO 2-6417
Victoria and Grey Trust
Company
M172-tf

NOTICE

TREASURER'S SALE OF LAND FOR TAXES
CITY OF BELLEVILLE
COUNTY OF HASTINGS
TO WIT:

By virtue of a warrant issued by the Mayor of the Corporation of the City of Belleville, bearing date the 22nd day of August, 1963, the sale of the lands mentioned in the list hereto annexed for arrears of taxes on the first day of May, 1963, the sale will be held in the Council Chamber, City Hall, Belleville, Ontario, at the hour of 10.00 o'clock in the forenoon on the seventeenth day of September, 1963, unless the taxes and costs are sooner paid.

Notice is hereby further given that the undersigned sale, if necessary, shall be held on Friday, September 27th, 1963, whereof the Corporation of the City of Belleville shall purchase any and all parcels of land if the price offered is less than the arrears of taxes and costs accrued.

Notice is hereby given that the list of lands for sale for arrears of taxes as published in the Ontario Gazette on the first day of May, 1963, and the notice of the said list may be had at my office.

Cyril J. Bender,
Treasurer.

Office of the City Treasurer,
Belleville, Ontario.
Dated: 17.1963.

10-36-37-2
217-34-7y2-8-15-23-29-A-C-13-

AUCTION SALE

Wed. Sept. 11 at one o'clock. Ford Tractor, Massey 44 combine, Cattle, pigs, International cub tractor, 1942 Fargo ton truck, farm and garden equipment, hot bed sash, hay, etc. Terms Cash.

Fred Mossman - owner.
Cameron Bunnett
Auctioneer
Phone WO 2-8391

DRESSMAKING

ATTENTION LADIES. HAVE your wardrobe in consideration? Call for you. Mrs. J. Chapman, 24 Glen Road. A31-tfc

BUSINESS DIRECTORY

ACCOUNTANTS

PAUL EDWIN FLEMING
Chartered Accountant
Successor to
H. Campbell Street
Belleville Ontario
WO 2-6302
Residence WO 2-6301
J19-tf-3m

Accountants
JOHN D. LEWARS, C.A.
217 Pinnacle Street
Belleville, Ontario
Phone WO 2-6496
J29-tf

ERIC A. WELCH AND COMPANY
Chartered Accountants
172 Pinnacle Street, Belleville
WO 2-6421
W. S. Stone C.A. — D. Irvine, C.A.
Ottawa - Cornwall - Picton
M1-tf

KENNETH J. SODEN
Public Accountant
Auditor
27 CAMPBELL STREET
Belleville, Ont.
WO 2-3648
S27-12tf

T. A. MACHOLD
Public Accountant
Auditor
224 FRONT ST.
Belleville, Ontario
WO 2-8621
S27-12tf

ARCHITECTS

WATSON AND WIRGARD
Architects
223 Front St. Belleville, Ont.
M136-12

BOAT REPAIR AND STORAGE

QUINTE MARINE
CHRIS-CRAFT BOATS
Minshall Marine
Lake Front Drive, Consecon
PRINCECRAFT BOATS
Fiberglass Manufacturing
JOHNSON OUTBOARD MOTORS
VOLVO-PENTA, EVINRUDE-JOHNSON
GATOR BOAT TRAILERS
Repairs and Storage for Above
1 Mile East of Consecon on Hy. No. 2
Phone: CONSE 38780
M18-tf

BUSES

BUS SERVICE TO TRENTON AND AIR STATION
Leave Belleville
Daily Exc. Sunday and Holidays
8.45 a.m.
10.30 a.m.
12.05 p.m. Sat. only
3.30 p.m.
5.30 p.m. Sat. only
6.15 p.m.
7.55 p.m.
10.50 p.m.
11.30 p.m. Fri. and Saturday only
Depart Trenton Air Station Same
211 Pinnacle St. Phone WO 2-8476
Agent for Belleville
NATHEWS BUS SERVICE LTD.
Trenton, Ont. — Phone EX 2-3411
S07-tf

CONCRETE

W. DARVILLE SMITH
All Types of Concrete Work
Machine Finishing
Residential and Industrial Repairs and Alterations
Backhoe Work
Trenching and Filling
Phone WO 2-6622
D6-tf

CONSTRUCTION
EDGAR H. BELL
CONSTRUCTION
69 WALLBRIDGE ROAD
Builders — Custom Homes
Alterations — Additions
Repairs
E. BELL — WO 2-8179
J. HOUSTON — WO 2-8927
J06-3m

DEAD STOCK SERVICE

DEAD STOCK SERVICE
Formerly NOR. Services — Now
Under Management of
TERRY CHARLTON TRUCKING
We pay for cattle, horses, sheep, hogs, dead or alive. Will remove animals removed free.
Call Collect
Peterborough 743-2537
TERRY CHARLTON
Lic. No. 117-H-63
A13-1y

Dead Stock Service
BURDETT FARAH
We Now Pay Cash for Your Large Dead or Crippled Farm Animals in Good Condition
Will Remove Promptly
Call Long Distance Collect
Brighton 475-3536
No Toll Charge
Or Phone Sa. 234-2261
F13-1y

Dead and Disabled Farm Animals Wanted. Michael Cash Prices Phone Collect Long Distance Or Toronto 678-4385
B & D HEADWOOK SERVICES
Elson Lauzenbach Prop.
Lic. No. 288 C-63
Jy2-3m

FLOORS AND WALLS

PIZZUTTI - PARRI LTD.
Tile and Terrazzo Contractors
Glazed and Ceramic Floor and Wall Tile
Terrazzo Floors Constructed
Repairs on Tile and Terrazzo
Repairs on Tile and Terrazzo
Cement Finishing a Specialty
Phone WO 2-7623 or WO 2-6351
L. Metro — President — WO 2-6398
J13-1y

FLOOR FINISHING

Floor Finishing
Floors Sanded and Finished
Floors Cleaned, Sand and Polished
Window Cleaning and Wall Washing
Rentals of Floor Sanders, Scrubbers and Polishers, Mopping Equipment, Vacuum Cleaners
MAURICE SNYDER
340 Pinnacle St. — WO 2-3697
Day, Night and Sat. Service

SAND, DARLINGTON
Dial WO 2-4677 or 52 Bridge St. East
Sanding Machines and Floor Polishers for Rent
Expert Installation on Mastic Rubber Tile and Marbletron Floors
Free Estimates
M194-1y

INSULATION

Now is the Time to
Insulate Your Home
Enjoy Year Round Comfort
and Lower Fuel Cost
Free Estimates — Low Cost
Financing Arrangements
COMPANY
863 Wilson Road, Scarborough
Riverside 2-6972
"15 years of Insulation Service in Eastern Ontario"
M192-1y

LAUNDRY COIN OPERATED

BRENTINGHURST
LAUNDROMAT
Modern
Laundromat
Ltd.
39 Station Street
Apt. 12
Cannifton Road
A1-tf

MARINE SERVICE

CHARLIE'S MARINE SERVICE.
CENTRAL REPAIRS
Inboards, Outboards, Low Rates
Pick Up and Delivery
OSC Factory Trained
Mercury Service
52 SOUTH CHURCH ST.
Phone — Shop WO 2-9662
Home WO 2-6419
Formerly With Jack Geyer Marine
A13-3m

MIMEOGRAPHING RUBBER STAMPS

THE JAMES TEETS LIMITED
120-122 Front St.
WO 2-2722
Fast, efficient service covering all kinds, including Circular Letters, Stencils, Addressing, Duplicating, etc. One day service on all types of Rubber Stamps, Numbering Machines and Supplies.
Jn3-1y

MUSIC SCHOOLS

Private Instruction for
Accordion
Also Instruction for
Guitar, Bass, Trumpet, Baritone, Clarinet, Saxophone, Trombone
Modern Methods
Reasonable Rates
204 Front St. Belleville
WO 2-8870
M112-1y

PICTURE FRAMING

PICTURE FRAMES MADE TO ORDER
Fast, Efficient Service
T. H. H. BLAIR
45 Highland Ave.
WO 2-6618
J178-3m

PRIVATE INVESTIGATORS

DOMAR INVESTIGATIONS
(Government Licensed and Bonded)
• Claims Investigations
• Domestic Unhappiness
• Business Investigations
• Surveillance Service
• Tracing and Locating
43 Victoria Ave. Tel. 364-2260
OSHAWA, Ont.
24h Service — Tel. 728-8064
At Your Service
J113-3m

RUG AND UPHOLSTERY CLEANERS

WOODHAVEN DURACLEAN SERVICES
UPHOLSTERY
T.E.M. LAST
Phone WO 2-4134
Rug and Upholstery Cleaning
— Free Estimates —
Ag. 16-3m-s

RUBBER STAMPS

All Kinds of Rubber Stamps
Made to Order
SAME DAY SERVICE
24-Hour Service Available at
O'NEIL-SALMON LIMITED
116 Front Street
BELLEVILLE
223 Front Street
THE JAMES TEETS LIMITED
120-122 Front Street

SERVICE STATIONS

JOE KENWORTHY'S
TEXACO SERVICENTRE
626 Dundas East
WO 2-6561
Open Every Night & Sunday
Lubrication — Gas — Oil — Diesel
Mechanical Repairs
Minor Repairs
Personalized Service
Guaranteed Workmanship
Jn24-1y

SAND AND GRAVEL

SAND
GRAVEL, CRUSH ROCK
and BUILDERS'
SAND MIXES
WO 2-6288
J13-3m

SERVICES

SEPTIC TANKS PUMPED. WO 2-4122 Lorne Bernhoft. A32-1m

CLARK WINDOW CLEANERS
Commercial — Residential
Since 1930 —
32 Richmond St. — WO 2-4488
"No Fuss, No Muss — That's Our Motto"
J21-1y

MALCOLM BROS. FLOOR AND WINDOW CLEANING
Floor Waxing and Polishing
cleaning. WO 2-4396 or WO 2-8276
Ag26-1y

SHARPENING SERVICE

QUINTE
SHARPENING SERVICE
27 Albert St.
We Sharpen Everything Else
Phone WO 2-6421
J121-1m

TYPEWRITERS

THE JAMES TEETS LIMITED
Prompt and Efficient Repairs on all Typewriters and Adding Machines
Rentals
120-122 Front St. Phone WO 2-2722
Ag5-69-1y

TAILORING

HENRY'S TAILOR SHOP
Custom Tailoring, Alterations, Coats
Alterations, Remodelling
Repairs to Leather Coats
Phone WO 2-6911
Res. WO 2-6940
STS PRINCE OF WALES DR.
(Above Geen's)
A18-3m

WATER PRESSURE SYSTEM

PUXERO PUMP CLINIC SALES
and SERVICE
Telephone WO 2-8272
Jn8-3m

WELL DRILLING

GEORGE H. CHALK
R.R. 5 — Belleville — WO 2-6496
Wells for Home, Farm and Industry
For Prices and Information
Dial Napanee 354-3616
M6-1y

SERVICES

CANROD CARTAGE, FOR ESTIMATES, anything, anytime, anywhere. Call George Day, EX 2-3110
S2-1y

BUILDING REPAIRS, REMODELling, Work of quality and satisfaction guaranteed. No job too small. Call WO 2-6042.
Ag31-1m3t

(Advertisement)

BACKACHE and RHEUMATISM Pain

After 21 days at most women, as well as men, should feel real relief from backache, rheumatic pain, stiffness, soreness, nervousness, and loss of pep and energy due to tired kidneys, if these symptoms are caused by kidney or bladder disorders. Don't suffer another day! Get CYSTEX (sistex) today with a free guarantee. Only 69c for 21 days' supply. Must satisfy completely or money back. Ask your druggist for CYSTEX. Contains no habit-forming drugs. Excellent results or money back. Get CYSTEX from druggist. Feel better fast.

FARM IMPLEMENTS

DISSEL INJECTION PUMPS, governors, injectors, high pressure lines, filters cleaned, overhauled, replaced and tested. Stocked at your Dealer and C.A.V. authorized Service Station. Diesel Service Ltd. 368-3366.
A36-26t

BUSINESS OPPORTUNITIES

Major Oil Co.
HAS AN
Interesting proposition
to offer
A REAL LIVE WIRE
Interested Parties Please Write
BOX 21
ONTARIO INTELLIGENCER
S5-tf

SERVICE STATION FOR LEASE

BUSY HIGHWAY LOCATION
IN BELLEVILLE

Successful income proven by
Previous Operator

Managerial Training With Pay

FOR FURTHER DETAILS
WRITE

TEXACO CANADA LTD.
Box 625, Kingston
PHONE WO 2-3966
A18-tf

NOTICE

Anyone knowing the whereabouts of Francis Edgar Wells, widow of the late Edgar Wells, Dorset Street, Gregor Wells, please contact Callaway's Auction Society, Belleville.
39-3t

AUCTION SALE

Saturday, September 14
STARTING 1 P.M.
Belleville Furniture &
Auction Barn
206 Front Dundas Street
Consigned — Estate — Surplus
— Retails —
Television, stereos, washers, refrigerators, gas ranges, combination stoves, all types of furniture, mattresses, dinette sets, lawn mowers, garden tractors, power tools and many other items too numerous to mention.
If you have something to sell contact us.

STEVE BARRY
Auctioneer
WO 2-7138
38-8-11-12

Jacobs Wins Utah Open Tournament

SALT LAKE CITY (AP)—Young Tommy Jacobs survived a change by Don January and a near collapse on the final hole Sunday to post an even par 70 and win the $40,000 Utah Open golf tournament with an eight-under-par 272.

The victory was Jacobs first since he won the San Diego Open in January last year. It earned him $8,400, bringing his winnings for the year to $18,818.

January, who started the round tied with South Africa's Gary Player at 265, fired a 35-35—70, finishing one stroke behind Jacobs at 272.

Player, bothered all day by putting troubles, had a 35-35—70 for a 275 total, three strokes off the pace.

Jim Colbert picked up $3,600 and Player $2,500.

All Balding of Toronto won $700 when he finished Sunday with a 74 for a total of 284. George Knudson of Toronto picked up $395 for his 286.

PLAYER OUT OF JAIL

MOSCOW (Reuters)—Eduard Streltsov, former child prodigy of Russian soccer who was sentenced to seven years in jail for rape in 1958, is back in football. Streltsov, the most brilliant post-war Russian centre - forward, is playing for his old club Torpedo, one of Russia's six leading clubs, but in its third team.

MORTGAGE LOANS NOTICE

To those contemplating building or refinancing we suggest getting applications in as early as possible. We do our own inspections and valuations and can, therefore, give immediate action. Advisory services free. Money advanced as build-ing progresses.

JAMIESON BONE & CO.
FIRE, AUTO, ETC. INSURANCE
DIAL WO 2-6705 163 FRONT ST.

They'll Do It Every Time

By Jimmy Hatlo

Crackers, Indians In Finals

By THE ASSOCIATED PRESS

Indianapolis Indians and Atlanta Crackers, the teams that battled in a one-game playoff for the International League southern division championship, meet again tonight in the first game of a best-of-seven series for the Governor's Cup.

Indianapolis won the league's pennant, defeating northern division champion Syracuse 6-5 in 11 innings Sunday and taking the series 4-1. Atlanta won the battle of the second-place clubs, defeating Toronto Maple Leafs 5-3 for a 4-0 sweep of their series.

Saturday, Syracuse won its first game with a 4-3 win over Indianapolis and Atlanta downed Toronto 5-2.

Now Indianapolis, which beat Atlanta 1-0 for the southern division title last week, is host to Crackers for the first game of the final series. Crackers, defending champions of the cup, went on to win the Junior World Series last year from Louisville in the now defunct American Association.

If you have something to sell contact us.

STEVE BARRY
Auctioneer
WO 2-7138
38-8-11-12

Soccer

LONDON (AP)—Old Country soccer standings (including Saturday's games):

NATIONAL LEAGUE

Division I	W	T	L	F	A	Pts
Manchester U	3	2	0	18	7	8
West Brom.	3	1	1	12	5	7
Blackburn R	3	1	1	13	7	7
Leicester City	2	2	1	14	8	6
West Ham	2	2	1	8	6	6
Stoke City	2	1	2	11	14	5
Tottenham H	3	0	2	15	14	6
Division II						
Swindon Town	4	2	0	14	4	10
Middlesb'h	4	0	1	18	4	8
Sunderland	4	0	1	10	4	8
Newcastle	3	1	1	14	7	7
Manchester C	3	1	1	11	7	7
Division III						
Coventry City	3	1	0	11	1	7
Sourne'th	3	1	0	6	2	7
Shrewsbury T	3	1	0	7	2	7
Oxford U	2	0	1	9	4	6
Oldham	3	0	1	3	4	6
Bristol City	3	0	1	9	5	6
Division IV						
Chesterfield	3	1	0	5	2	7
Doncaster R	3	1	0	5	2	7
Aldershot	3	0	1	11	9	6
Eight teams tied with five points.						

SCOTTISH LEAGUE

Division I	W	T	L	F	A	Pts
Kilmarnock	2	2	0	4	0	4
Dunfermline	2	0	0	4	1	4
Hearts	2	0	0	4	1	4
Rangers	1	1	0	3	2	3
Dundee	1	1	0	5	3	3
Division II						
Morton	3	0	0	10	2	6
Clyde	3	0	0	9	2	6
Stranraer	3	0	1	7	4	6
Arbroath	2	0	1	7	4	4
Queen's Pk	2	0	1	7	5	4
Stenhouse'r	2	0	1	7	5	4

QUITE SWIMMING

WINNIPEG (CP) — Claudia McPherson of neighboring St. James said Friday night she has renounced long - distance swimming in favor of a nursing career. A banquet was held at St. James to honor the 17-year-old girl who a month ago became the youngest swimmer to conquer the English Channel.

Sport Snapshots

By PAUL HENSTEAD
Canadian Press Staff Writer

A crewcut young man, walking with a slight limp and carrying a battered stickbag, will stroll through the lobby of Montreal's Sun Life Building Monday morning.

He will pass through the doors of the National Hockey League office, shake hands with President Clarence Campbell, his new boss, and head for the nearest pencil sharpener.

Ron Andrews, Toronto's defence statistician, will be starting his first day as the NHL's new publicity director.

And when he opens that brown bag—which bulges at the seams and weighs 20 pounds at mid-season—it could be the last time. Intricate charts and statistics, the result of countless hours of research, will find a new home in spacious steel filing cabinets.

Public at the age of six, which left Andrews with an underdeveloped right leg, made it impossible for him to play hockey. But it helped him make the NHL in another capacity. It was while in hospital for three years that he developed his serious interest in the game.

DETAILED RECORDS

It all started with a scrapbook. Now, at 27, Andrews has the most exhaustive hockey records in existence. He hovers over his charts with an enthusiasm most people reserve for checking figures in their bank books.

He used his statistics as night sports editor of Broadcast News, the Canadian Press affiliate serving the country's privately owned radio and television stations, and he never left.

He also made them available to any sportswriter on request. He left Broadcast News this week and the records now are available to the NHL.

"You know, it's one thing to keep statistics and another thing to be able to interpret them correctly," Andrews says.

He will, for example, have an answer to those who feel the Stanley cup trophy should be awarded to the NHL goaltender who has the best average on shots in relation to shots on goal. At present it is given to the goalie playing the most games for the team with the fewest goals scored against it.

Andrews kept percentages last season and says "it doesn't make any difference."

"The only change the per-centage system would have made would have been to move Gump Worsley (then with New York Rangers) from fifth to fourth place."

GUMP AGREES

Worsley, now with Montreal Canadiens, and Andrews have discussed the system and agree the goaltender for the team allowing the fewest goals should win the Vezina. Worsley particularly questioned whether percentages would be fair anyway.

"Gump's right when he says it might provide a situation for padding shots in some rinks in a close race," says Andrews. "He says you couldn't get a true picture unless six different people counted shots at each game, and that wouldn't be practical."

Andrews says he doesn't want to burden hockey with statistics to the extent of baseball's record books. He will, however, have the NHL name new trophies. For, inside his briefcase are statistics the NHL never bothered to keep.

Last December, Andrews was able to settle that there's a greater chance of a team winning with an opposition defenceman in the penalty box than when it's, a forward.

Andrews' departure from Toronto sports will be felt in pro football here. He was statistician at Toronto Argonauts home games for the Eastern Football Conference and radio station CFRB.

WOOLLY HAZARD

RHONDDA, Wales (CP) — So many sheep are wandering into the South Wales town from the countryside that Rhondda council has hired a shepherd to round them up.

CARPENTRY
CALL
BERT HILES CONSTRUCTION
FOR FINE WORKMANSHIP — DIAL WO 2-6280

SAVE...
THUR., FRI., SAT

LIFE INSURANCE
PENSION PLANS — ESTATE PLANNING
North American Life
BELLEVILLE
HAROLD L. CARRUTHERS, C.L.U.

Fifteen Records Set

Hamilton Wins Swim Meet

ST. CATHARINES (CP)—Fifteen provincial and Canadian records were set and one tied at the second annual invitational swim meet here Saturday.

There were 1,700 entries and 25 clubs from Ontario, New York State, Maryland, Ohio and Pennsylvania represented.

Don Smith of Silver Springs, Md. set Canadian records in the 50-yard backstroke, 50-yard butterfly and 100-yard freestyle for boys 13 and 14 years old.

Another Canadian record was set by Randy Martin of St. Catharines in the boys' 13-14 year 50-yard backstroke.

Ontario records were established by Chris Lutton of North York in the girls 11-12 year breast stroke and the St. Catharines boys' 13-14-year medley relay team.

The overall points championship was won by the Hamilton Aquatic Club which finished the afternoon of more than 200 heats and 40 finals with 274½ points. Etobicoke was second with 230, followed by London, 130; North York, 126; Toronto University Settlement, 102; St. Catharines, 71; Brantford, 70; Buffalo-Delaware, 67; and Erie, Pa., 55.

JOINS LESTER SHOW

Canadian comedienne Pam Hyatt will appear on an early program of the Jerry Lester Show on the CTV network this fall.

El Rancho
and
CHICKEN PALACE
OPEN
7 a.m. to 1 a.m. Daily
Sundays 11.30 a.m. to 8 p.m.
PHONE
WO 8-8217
For Banquet Room Reservations, Available for Parties, Dinner Clubs, Teas and Meetings.

American Football League

BY THE CANADIAN PRESS

Kansas City Chiefs, who won the American Football League championship last year as the Dallas Texans, have proved there's nothing in a name.

When they opened the regular season Saturday, they smashed Denver Broncos 59-7 with Len Dawson leading the way by passing for four Chief touchdowns.

Meanwhile, Houston Oilers, the defending eastern division champions, were shocked 24-13 by Oakland Raiders.

In Sunday's action, the rejuvenated Boston Patriots took advantage of second-half pass interceptions by Nick Buoniconti and Tommy Stephens to defeat New York's renamed Jets—they were the Titans last year—38-14, while San Diego Chargers defeated Buffalo's favored Bills 14-10.

In San Diego, the Chargers survived a first-half penalty plague to defeat the Bills.

The Chargers scored first when linebacker Bob Hilinger stole a Jack Kemp pass on the Buffalo 48. Quarterback Tobin Rote, last year with Toronto Argonauts of the Canadian Football League, connected with Dave Kocourek on a 32-yarder on the Buffalo one and fullback Bobby Jackson plunged over from there.

Buffalo scored its only touchdown in the fourth period, moving 90 yards in 12 plays in a drive highlighted by the passing of Kemp.

Buffalo's ground game was weakened when all-league fullback Cookie Gilchrist, also a former Argo, suffered an ankle injury and left the game in the second period.

Successful Living

(A Canadian Social Worker Helps with Human Problems)

Neighbor Boy Is 'Awful'

By DORIS CLARK

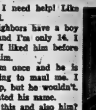

DORIS CLARK

DEAR DORIS — I need help! Like any other teen-age girl.

Our next door neighbors have a boy 23 and he likes me and I'm only 16. I just can't stand him. I liked him before I really got to know him.

I went out with him once and he is so fresh. He kept trying to maul me. I told him to smarten up, but he wouldn't. After this I've even hated his name.

How can I forget this and also him? All I can say is "He's awful". — DISGUSTED.

DEAR DISGUSTED — Nice going, my pet. The best antidote is some good clean fun with boys your own age.

DEAR DORIS — I quit writing because of personal frustrations and discouragement, but I can't keep the desire out of the back of my mind.

Surely, too, this is a good hobby for a 30-year-old woman. Do writing courses really help, or could my time be better spent with trial manuscripts mailed to possible markets?

RESTLESS PEN.

DEAR RESTLESS — Any study helps. Universities and vocational schools in many Canadian centres run extension courses in article writing and fiction writing.

Discussion seminars about the principles of putting pen to paper; the kind criticisms of a good teacher; some class assignments; all these can help you leap hurdles much more quickly than writing and rewriting on your own, and struggling with material which all too often returns to you with a rejection slip attached!

DEAR DORIS — Couldn't resist writing to "Mixed Up" concerning the age difference and marriage. My dad was 43 and mom 23 when they married.

I war the youngest of five children. Dad was 57 when I was born. By the time I was in high school dad was out of a job and I had to quit to help out. All I remember of dad was being old and lying asleep. I had no home to speak of. Mother and dad had nothing in common any more.

Mom always says the first ten years were fine until he reached the fifties. I remember the arguments. It's no life for children.

So I advised "Mixed Up" to marry someone closer her age and enjoy life. — HOPING TO HELP.

DEAR HOPING — Couldn't agree more. Hope this particular "Mixed Up" will take your advice, don't you?

AT THE PARK — Rock Hudson as the iron-hard electrician who is colonel of a SAC Air Base in the color film "A Gathering of Eagles" . . . the story of men and missiles told against the background of America's massive retaliatory complex. Dramatized is SAC's frightening "Red Phone" which dominates the lives and loves of men and women who live on the base. "A Gathering of Eagles" will have its first Belleville showings at the Park; Theatre starting Thursday.

TV—Movie Column

Viewers Did Not Agree With Miss America Choice

By CYNTHIA LOWRY

NEW YORK (AP)—The annual Miss America pageant arrived on CBS Saturday night and proved, as usual, to be a fascinating and sometimes embarrassing television program.

There is something dramatic and something sad about picking and crowning Miss America. Nowadays, while the judges' votes are final, millions of viewers have their own opinions about beauty and talent.

Viewers at my house were polling for Miss Alabama, mostly because she played the marimba. And it seemed, judging from the sounds coming from the set, that the crowd in Atlantic City was in Miss Hawaii's corner.

But Miss Arkansas won, and she is certainly a pretty, poised and obviously sincere young lady. But her demonstration of talent — singing I Love Paris while snatching on and off a pair of high-heeled shoes and limping a fur scarf around—eluded me.

The oasis is, at long last, in sight: New shows are moving into the heart of summer reruns.

Tonight, for openers, To Tell the Truth and I've a Secret on CBS will finally have some fresh shows. Reruns of game and panel shows, where original spontaneity and audience participation are the most vital elements, are among the most dismal periods in summer schedules.

NBC will have the season premiers of its International Showtime on Friday evening—acts from the Munich Circus.

CLUB CANARA
14 HAMBLY STREET
(NEAR C.N.R. STATION)
WO 2-4641
1 p.m. to 5 p.m.
● RENTALS ● MEETINGS
● BANQUETS ● TEENAGE
● DANCES DANCES EVERY
● WEDDING SAT. NIGHT
RECEPTIONS
AIR-CONDITIONED
AMPLE LIGHTED FREE PARKING

U.S. Tennis

Latins Win Singles Crowns

FOREST HILLS, N.Y. (AP)—Crafty Rafael Osuna of Mexico Sunday won the United States men's singles tennis title but the most satisfied man was runner-up Frank Froehling III.

The six-foot-three Froehling, unseeded and previously snubbed by Davis Cup selectors, progressed further than any other American before losing to Osuna 7-5, 6-4, 6-2. Immediately after his fine showing, Froehling was named to the U.S. Davis Cup squad.

The women's final also turned up with a Latin American flavor as Maria Bueno of Brazil, regarded the favm she showed before being stricken with hepatitis in 1961, upset the reigning queen of the courts, Margaret Smith of Australia, 7-5, 6-4. Miss Bueno rallied from 1-4 and won the second.

Although Osuna—senior at the University of Southern California, put a crimp in the United States' rising tennis dorifices by crushing first Chuck McKinley, the Wimbledon champion, and then Chuck's Trinity, Tex., University teammate Froehling in straight sets, U.S. tennis officials were generally encouraged by the tournament developments.

IS ENCOURAGING

"Froehling's comeback is very encouraging," said the U.S. Davis Cup captain, Bob Kelleher. "He gives us a strong singles player whom we wouldn't be afraid to use against anybody."

Froehling beat Australia's Roy Emerson and England's Bobby Wilson in the tournament here.

The American Davis Cuppers without McKinley, play Venezuela in the American zone final next weekend in Denver.

Football Scores

By THE CANADIAN PRESS

SATURDAY
Canadian League
Hamilton 27 Ottawa 25
Calgary 31 British Columbia 31
Saskatchewan 22 Edmonton 9
ORFU Junior
Toronto 12 London 12
ORFU Senior
Sarnia 21 Windsor 0
American League
Kansas City 59 Denver 7
Oakland 24 Houston 13
SUNDAY
Canadian League
Winnipeg 1 Montreal 30
ORFU Senior
Oakville 18 Sarnia 7
American League
New York 14 Boston 38
Buffalo 10 San Diego 14

DEDICATE HALL

CANTON, Ohio (AP) — U.S. professional football dedicated its Hall of Fame here Saturday with 6,000 dignitaries, former football stars and fans looking on. Seventeen charter members of the Hall of Fame were inducted after the doors of the $600,000 hall were officially opened.

CJBQ Program Highlights

MONDAY

9.00—Broadway Holiday. Music of the Broadway shows.
10.30—Distinguished Artists. From Toronto, Violinist Hyman Bress.

TUESDAY

8.00—National News.
11.05—Why Not Call. The open mike show with Lee Journeay.
2.30—Country Junction. Bill and Kay hosts the country music.
9.30—Country Holiday. Part II of Song Swap. An informal session of folk songs with Alan Mills, Sam Hinton and Tom Kines.
10.30—Latin America. A new series dealing with the background and traditions and the social and economic problems of "key" Latin American countries.

CJBQ

FM 97.1 mc/s

Regularly scheduled programs on CJBQ AM are broadcast on CJBQ FM except during the following time periods.

MONDAY

2.05—Afternoon Concert.
9.05—Music As You Like It.

TUESDAY

12.30—Luncheon Music.
2.30—Light Music From The Netherlands.
3.30—Afternoon Concert.
9.05—Music As You Like It.

THEATRE FEATURE TIMES

AT THE BELLE — Robert Preston, Tony Randall, Gregory Walcott in "Island of Love", In Color, 2.56-7.20, 2nd Feature, Judy Garland in Robert Goulet, Red Buttons in "Gay Purree", In Color, 1.30-5.00-8.30.

AT THE PARK — "Johnny Nobody", Nigel Patrick, Yvonne Mitchell, William Bendix, Aldo Ray, 7.35—"The Wild and the Willing", Virginia Maskell, Paul Rogers, Ian McShane, Samantha Eggar, Catherine Woodville, 9.20.

AT THE BELLEVILLE DRIVE-IN—Show starts at dusk. "Gypsy", color, Rosalind Russell, Natalie Wood, Karl Malden in "Westbound", color, Randolph Scott, Virginia Mayo.

TAMBLYN
—DRUG STORE—
YOU DON'T HAVE TO BUY ANOTHER FILM FOR THE REST OF YOUR LIFE
A FRESH KODAK FILM WITH EVERY ROLL LEFT FOR PROCESSING

BLACK AND WHITE 8 EXP.	Complete	.89
BLACK AND WHITE 12 EXP.	Complete	1.09
KODACOLOR 8 EXP.	Complete	4.24
KODACOLOR 12 EXP.	Complete	5.25
KODACOLOR 20 EXP.	Complete	7.55
EKTACHROME 8 EXP.	Complete	2.25
120-620-127 Only 12 EXP.	Complete	2.25

MINOX AND MOVIE FILM NOT INCLUDED

268 FRONT ST. WO 2-2156
BELLEVILLE PLAZA WO 2-5158

Refreshingly COOL PARK
TONIGHT
FIRST SHOWINGS!
They studied history with the professor — while his wife completed their education.
VIRGINIA MASKELL PAUL ROGERS
the WILD AND the WILLING
Ian McShane Samantha Eggar Catherine Woodville
—SECOND FEATURE—
ON A MISSION OF MURDER
NIGEL PATRICK
YVONNE MITCHELL
WILLIAM BENDIX
"JOHNNY NOBODY"
and ALDO RAY
One Complete Show Starts 7.30 — Box Office 6.45
"Johnny Nobody" at 7.35—"Wild and the Willing" 9.20

THE FUN STARTS . . . TODAY ALL IN COLOR!
Warner Bros. wackiest, wildest, most wonderful comedy of the year.
Robert Preston • Tony Randall
Island of Love
GEORGE MOLL
TECHNICOLOR® PANAVISION® WARNER BROS.
LOOK . . . WHAT'S ON THE SAME PROGRAM!
Hear the voice of JUDY GARLAND
Gay Purree
TECHNICOLOR
UPA'S ALL-ANIMATED PRODUCTION
Color • Action • Fun • Frolic
Free Patron Parking
WO 8-5056 BELLE Smoke in the Loges
Mats. 1.30—Evgs. One Complete Show Starts at 7.30

QUINTE Drive-In
TRENTON AT BAYSIDE
NO MAN IS AN ISLAND
JEFFREY HUNTER / MARSHALL THOMPSON
and BARBARA PEREZ
ALSO
"JESSICA"
starring
Maurice CHEVALIER
Angie DICKINSON
ADULT ENTERTAINMENT

Belleville Drive-In
SHOW STARTS AT DUSK
BOX OFFICE OPENS 7.30
NOW PLAYING
Rosalind Russell
Natalie Wood
Karl Malden
in GYPSY
A MERVYN LeROY PRODUCTION
PLUS
"WESTBOUND"
starring
RANDOLPH SCOTT
VIRGINIA MAYO
COLOR

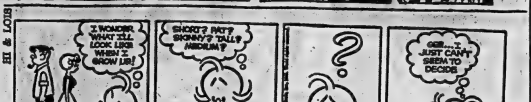

Astrological Forecasts

By SYDNEY OMARR

For September 10

Aries (Mar. 21 to Apr. 19): Take care in dealing with associates those who serve you. You should stress diplomacy, and also be patient. Sense of humor helps clear the air. No good trying to force issues.

Taurus (Apr. 20 to May 20): Check details sazy. Good time for pursuing special interests. Avoid trying to "lecture" people. Be open to, be free to your own beliefs. Practical approach gets best results.

Gemini (May 21 to June 21): Cycle remains high. Those in responsible position prove sympathetic. Key is moving with confidence, vigor. Encourage changes. Forms creative endeavors. Welcome romance.

Cancer (June 22 to July 21): One who may have disappointed you in past proves "counted through." Means help due from unexpected sources. Don't give up! You can achieve goal if you are persistent.

Leo (July 22 to Aug. 21): Avoid self-deception. Don't let sentimentality cloud judgment. See clearly, act with confidence. Don't expect perfection. Make the most of current situation.

Virgo (Aug. 22 to Sept. 23): Day for accomplishment. Check with authorities, read newspaper. Get facts in order. Handle responsibility. Utilize time-tested methods. Trust those with experience.

Libra (Sept. 22 to Oct. 22): You are able to put pest pest across and also win friends. Key is broad-mindedness. Be prosaic, giving. Avoid narrow outlook. Aim toward future instead of worrying about past.

Scorpio (Oct. 23 to Nov. 21): Finances demand attention. You are able to solidify position. But this takes independence, initiative. Don't be afraid to act on hunch if it looks to best.

Sagittarius (Nov. 22 to Dec. 21): Day to keep details in perspective. Listen to various viewpoints. Make up your mind only after you are aware of facts. Don't be afraid of some delay until tomorrow.

Capricorn (Dec. 22 to Jan. 20): Tune to use imagination creatively. Don't just imagine. Key is moderation, calm approach. Success related through co-operative attitude. Avoid arguments.

Aquarius (Jan. 21 to Feb. 19): You gain by consulting authority. Don't permit pride to stand in your way. Find out what is necessary; then act in intelligent, mature manner. Avoid make loved ones proud.

Pisces (Feb. 20 to Mar. 20): Your abilities pays off. Read Gemini message. Actions must be based on sincere convictions. Any other attitude leads to embarrassment. Be aware of obstacles, then overcome them.

If today is your birthday . . . you are dynamic, blessed with original ideas.

General Tendencies: Cycle high for Gemini, Cancer, Leo. Special word to Capricorn: Positive attitude adds up to gain.

Daily Crossword Puzzle

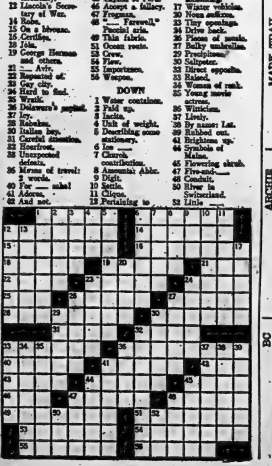

ACROSS
1 Social group.
6 Atmospheric electricity.
12 Lincoln's Secretary of War.
14 Bold.
15 On a bivouac.
16 Certifies.
17 Isle.
19 George Herman and others.
21 — Avis.
22 Removal of dirt.
23 Gay city.
24 Hard to find.
25 Sun.
26 Delaware's capital.
27 Ivy.
28 Rebukes.
30 Italian bep.
31 Careful attention.
32 Heartless.
33 Unexposed beliefs.
35 Means of travel: 2 words.
40 For — sake!
41 Adores.
42 And not.
43 Rarities.
44 Canines.
45 — gazelle; Slang.
46 Capital of Peru.
48 Accept a fallacy.
47 Prepare.
48 — Farewell," Parallel side.
49 Thin fabric.
51 Ocean route.
52 Cree.
54 Flee.
55 Important.
56 Weapon.

DOWN
1 Water container.
2 Fatal tip.
3 Lucky.
4 Unit of weight.
5 Describing some stationery.
6 Ice.
7 Church contribution.
8 Accounts Abbr.
9 Digit.
10 Settle.
11 Clique.
19 Pertaining to stone and molecular motion.
13 Prepare to hold something.
18 Water vehicles.
20 Noun suffixes.
23 They speak.
24 Drive back.
26 Name of music.
27 Bully umbrellas.
29 Precipitous.
30 Saltpeter.
32 Direct opposite.
33 Raised.
34 Means of rank.
35 Young movie stars.
36 Wireless.
37 Lively.
38 By name: Lat.
39 Robbed out.
41 Brighten up.
44 Symbols of Matins.
45 Flowering shrub.
47 Five-and-—.
48 Conduit.
50 Hive in Switzerland.
53 Little —.

THE HOT CORNER

Corduroy Throw Covers

drive your home in your most wearing comfort; velveteen corduroy, white wool cap.

Reg. 3.98 HALF PRICE 1.99

LESS 5% CASH COUPONS

TRANSMISSION OIL

Type "A" suffix "A"—AQ (Arrow Qualification) ATF. This only fluid recommended by General Motors Ford and Chrysler.

SAVE 36c ..... Quart 54c

LESS 5% CASH COUPONS

Step & Extension Ladders

5 ft. Step 4.85
10 ft. Extension ... 9.39
6 ft. Step 5.98
20 ft. Extension ... 11.95

LESS 5% CASH COUPONS

CIGARETTES — ALL BRANDS

3 FOR .97—LESS COUPON .92

USE YOUR CREDIT "CHARGE IT"

NO MONEY DOWN Interest free 30 day charge accounts. Up to 36 months to pay.

EXTRA! 5% CASH and CARRY BONUS COUPONS

CANADIAN TIRE CORPN

CANADIAN TIRE ASSOCIATE STORE

EASY TERMS

Corner Coleman & Hartlet Streets

DON MILLS RD., DIAL WO 5-2121

WOOLWORTH'S Downtown **WOOLWORTH'S Shopping Plaza**

77¢ BIG 88¢ TOY SALE

1 **AEROPLANE** Trans-Canada Viscount Aeroplane about 13½" long with 15" wing spread, four revolving propellers. **Friction Powered** **77¢**

2 **It's a Beauty** **NEW YORK AIRWAYS HELICOPTER** Big 13" Helicopter with 4" rotor Blades, friction powered. **77¢**

3 **UKULELE** Here's a real gift for the young boy or girl. Lovely, well made little ukulele. **77¢**

4 **XYLO-PIANO** Has 8 keys and Hammers brightly coloured metal and wood. Easy to play simple tunes with numbered keys. **77¢**

5 **SCHOOL BUS** Big 10" brightly coloured School Bus, 6 wheels, modern two deck design with friction powered motor. **77¢**

24 **MONKEY AUTO CYCLE** Monkey on Motor Cycle. Has the Monkey bumble when the Auto-cycle hits an object. Friction powered. **88¢**

25 **Friction Machine Gun** Sparkling Machine Gun with Tdpper Action. **88¢**

22 **LITTLE MISS KLEEN SET** Complete with carpet sweeper, dust pan, brush and sponge. All made of unbreakable plastic. **88¢**

23 **UNBREAKABLE BOWLING SET** Plastic Bowling Game, 10 pins, about 7" high and two balls, coloured pins and black balls. **88¢**

SPECIAL VAN TRAILER TRUCK 28 Big 19" overall plastic 6 wheel truck, made of soft unbreakable plastic. Authentically designed. **88¢**

6 **INTER CITY HELICOPTER** Flying fun for busy long engined friction power motor model comes in packed along with smooth surface to fly. **77¢**

7 **JEEP** Realistic Jeep, with friction powered motor and windshield that raises or lowers. About 9½" long. **77¢**

10 **BABY DOLL IN HIGH CHAIR** 10" Doll drinks and wets. High chair folds up into play table. **77¢**

26 **GYRODYNE** One Man Helicopter, has friction powered motor. A new toy this year. **88¢**

27 **MR. OWL** Plastic, washable, inflatable toy, about 12" high. He cries, will roll, but if you treat him rough, he will pop right back. **88¢**

8 **Little Miss FOOD MIXER** Friction operated Food Mixer, just press the spring lever down, mix the food in the bowl, and it works for the real thing. Complete with 4" rubber beaters. **77¢**

9 **CONCRETE MIXER TRUCK** Dandy toy for the young Contractor. Realistic, size about 8" long, friction motor, real six rubber tired wheels. **77¢**

11 **Overland Express** With Choo-Choo Wheels, 10½" long with friction Motor, very popular toy. **77¢**

29 **PAINT BY NUMBER SET** Pre-printed Picture-subjects: Panorama, Landscapes, Animals, 8 prints and 6 brush, all to attractive box with instructions. **88¢**

30 **BEAD SET** Will provide hours of fun, colourful plastic beads to make necklaces, bracelets, chains etc. **88¢**

31 **WOW! IT'S TERRIFIC** Painted earthen truck, with two interchangeable trailers. Made of soft unbreakable plastic, complete with cardboard, colour Gas Pumps, Stop Light, and parking sign. **88¢**

12 **DOLL IN CARRIAGE** Cute little doll in 11" unbreakable carriage, doll drinks and wets. **77¢**

13 **MOSAIC SET** Complete with 90 plastic pegs, big work board, an educational toy for ages 3 to 8, has complete step by step set of instructions. **77¢**

14 **FORD WAGON** Friction powered wagon, comes in an assortment of three cars, Emergency, Highway Patrol, or Fire Chief. About 9½" long. **77¢**

Super Value 32 **JEEP** Big 17" unbreakable jeep. Brightly coloured, solid construction. Will withstand rough treatment. **88¢**

33 **TEDDY BEAR** 10" Furry Bear, Cute wee teddy bear with soft furry body, vinyl plastic nose, glass eyes and grey coat ribbon. **88¢**

34 **SLEEPY TIME SET** 8" plastic doll in blanket who drinks and wets. Complete in a 11" laundry basket. **88¢**

15 **WASH AND DRY SET** For the young Miss of the family **77¢**

16 **BENZ RACER** Friction powered metal racing car, about 10" long. **77¢**

17 **6 PIECE TOOL SET** Complete with 10" saw, has screw driver, set square, 12" rule, hammer and pencil. **77¢**

FIRE ENGINE 35 Friction powered colourful fire engine with revolving hose reel and turning signal light. **88¢**

37 **VINYL PULL TOYS** For the young tots. **88¢**

15" STUFFED DOLL **88¢** 36 Adorable dressed doll with cute bonnet and dress. Cries if she is squeezed.

18 **KITCHEN SET** 8 piece copper tone kitchen set, has fry pan, two sauce pans, lid, rack and 2 kitchen products. **77¢**

19 **Chinese and Regular CHECKER GAME** All in one, an all time family favorite. Metal 23½ by 10½". Complete with 40 plastic men and 24 regular checkers. **77¢**

20 **Poly Telephone Play-Time Favourite** Made of poly coloured plastic, rings as you dial. **77¢**

21 **POPEYE TARGET SET** 2 in 1 Target set, throw them or shoot them. Complete with darts, gun and colourful easel back metal target. **77¢**

38 **KORKING SET** Knitting or Corking Set, complete with 2 spools coloured yarn, knitting needle and instruction for use. **77¢**

● MANY OTHER ITEMS NOT ILLUSTRATED

SHOPPING MEMO...

Remind me to purchase TOY NUMBER

NO.	✓									
1		6		11		16		21		26		31		36	
2		7		12		17		22		27		32		37	
3		8		13		18		23		28		33		38	
4		9		14		19		24		29		34			
5		10		15		20		25		30		35			

LAY-AWAY NOW FOR CHRISTMAS!... USE OUR CONVENIENT LAY-AWAY PLAN

THE WEATHER
The weather: Wednesday: variable cloudiness, cooler. Low 45, High 65.

The Ontario Intelligencer

TEMPERATURES

	Max.	Min.
Today	67	48
One Year Ago	75	58

Authorized as Second Class Mail Post Office Department, Ottawa

BELLEVILLE, ONTARIO, TUESDAY, SEPTEMBER 10, 1963

7c Per Copy, 40c per Week

JFK TAKES OVER ALABAMA GUARDS

Que. Determined To Have Own Pensions Plan

Conference Continues In Complete Harmony

OTTAWA (CP) — The federal-provincial pensions conference resumes today in almost complete harmony.

The main chord was struck Monday when Prime Minister Pearson announced the federal government will move in Parliament to start a $10 increase in the basic old age pension three months earlier than it had planned.

A melody was added by Premier Robarts of Ontario announcing his provincial portable pensions plan, already on the statute books and to come into effect on next year, will be amended to remove conflicts with the federal government's Canada Pension Plan.

The only discordant note in the symphony of complete federal - provincial collaboration was Quebec's determination to withdraw its own retirement pension plan. But Quebec said this would not obstruct the federal plans, and the federal government said the two can work together.

Mr. Pearson's announcement, timed for the opening hour of the meeting, said that the basic pension increase to $78 a month for everyone at age 70 will be paid for by increasing taxes. The old age security taxes now are three per cent levies on personal income over $1,000 a year —and on corporation profits and manufacturers' sales.

PAID FROM CHANGE

Health Minister Judy LaMarsh said the pensions boost will be paid from a change in this so - called 3-3-3 formula. Higher rates of old age security tax on personal income and corporation profits appeared likely.

It was originally intended that the $10 increase would be paid next year out of contributions to the Canada Pension Plan, which the government hopes to start Jan. 1.

Monday's conference sessions were spent examining a 53-page detailed report on the Canada Pension Plan cost and benefits, prepared by federal government actuaries. The committee compiled cated formulas which will apply to contributors who did not participate in the plan in the fund, either because of an abbreviated period of contributions or because of lower than average incomes.

Basically, the contributor will pay one per cent of his annual income, up to a specified level, and his employer will pay a like amount, into the pay-as-you-go pensions fund. The starting maximum basic annual pension income will be $4,000 a year, but

(Continued on Page 10)

(Continued on Page 10)

Banks Given Month

MONTREAL (CP) — Hal C. Banks, president of the Seafarers' International Union (Ind.), was sentenced to a month in jail Monday for contempt of court but won't serve the sentence pending appeal.

The conviction is in connection with the SIU's running feud with Upper Lakes Shipping Limited of Toronto.

Mr. Justice Andre Sabourin of Quebec Superior Court ruled Monday that the labor union president had failed to do all he could to stop the SIU's violation of a no-picketing injunction in May, 1962.

The union picketed an Upper Lakes ship in Trois-Rivieres, Que., for two days after the company had obtained a Superior Court injunction against "picketing, watching, besetting and intimidation" of its ships at all St. Lawrence River ports.

Judge Sabourin ruled Mr. Banks "had not taken all reasonable steps in his power to prevent the violation of the injunction."

SAID ORDERED STOP

Mr. Banks contended he had ordered picketing stopped immediately after being issued the injunction order.

However, Judge Sabourin ruled "there is no evidence whatsoever that the respondent (Banks) was at variance with what took place at Trois - Rivieres during these two days.

"On the contrary, all the facts show that everybody was in perfect agreement, though it is easy to imagine the disappointment of the respondent when he heard the local police had stepped in and arrested the pickets."

Mr. Banks had contended he transmitted the court's order to Trois-Rivieres through a union officer.

Judge Sabourin ruled the "mere presence" of three other SIU officers in Trois - Rivieres "did not deprive the president of his authority and his initiative.

"Nothing shows that he delegated his power to any particular or discharged his duties so as to exclude his participation."

He held that while a union

Honest Ed's 'Smart Alex' Steals Limelight From Minks and Sables

TORONTO (CP) — The Old Lady of King Street opened her doors to a new season Monday night and 1,500 theatre-goers got their first look at what already is being dubbed the Smart Alex.

This was last night for the renovated Royal Alexandra Theatre and ladies in their mink and men in their black ties for

Today's Chuckle

It's a woman's world. When a man is born, people ask: "How is the mother?" When he marries, they exclaim: "What a lovely bride!" And when he dies, they inquire: "How much did he leave her?"

THE WEATHER

Synopsis: Cool air which covered Northern Ontario over the weekend has assumed into southern Ontario during the night and relatively cool air now prevails over the entire province.

MP's Will Not Be Called

OTTAWA (CP) — Prime Minister Pearson and his cabinet have decided to put off consideration of calling an early session of Parliament to deal with waterfront labor violence.

Mr. Pearson said Monday that the government was awaiting the outcome of steps taken by the United States government to protect Canadian lives and ships in American waters but was ready to call Parliament before its scheduled Sept. 30 opening to pass legislation to deal with the Canadian aspect of the problem.

"We have let them (the Americans) know in no uncertain terms that we expect action to be taken to protect Canadian shipping in American ports," the prime minister said.

He did not know what more could have been done "to make Washington feel this is a very serious matter."

The legislation would put five Canadian maritime unions under government trusteeship—the International Union of Mine, Mill and Smelter Workers and the Canadian Merchant Service Guild (CLC).

The unions are at odds' over the manning of ships on the Great Lakes.

LATEST INCIDENT

In the latest flareup, the Canadian vessel Howard L. Shaw, tied up in Cleveland by summer as longshoremen refused to load her, was damaged by a dynamite blast early Saturday.

The explosion produced diplomatic tremors in Ottawa and Washington where External Affairs Minister Martin raised it with U.S. State Secretary Dean Rusk. Mr. Martin then returned here and following a Sunday night conference with Mr. Pearson and Labor Minister Mac-Eachen the cabinet discussed the situation. U.S. justice department and the FBI are investigating.

Meanwhile, U.S. Labor Secretary Wirtz and Mr. MacEachen are to meet here Sept. 18 to discuss the problem.

The Shaw's owners, Upper Lakes Shipping Limited, announced in Toronto that the vessel, tied up since last April 22, will remain in Cleveland until loaded. The dynamite blast Saturday almost holed her at the waterline. She is in no danger of sinking.

HAS TASK FORCE

Canada's ambassador to Washington, Charles Ritchie, said the FBI has "a sort of task force working on the spot." The U.S. justice department "is in touch and will be in increasingly close touch" with local authorities in Chicago to increase as much as it possibly can the efficiency of investigation and the protection of Canadian life and property."

The Upper Lakes company's vessels have been tied up since only ones affected by the maritime union dispute.

J. D. Leitch, Upper Lakes president, said in Toronto Monday he sent telegrams to Mr. Pearson and President Kennedy calling on them to end picketing, boycotting and terror on the lakes.

"It was only by a miracle that this explosion did not result in loss of life and the sinking of the ship," his telegram to the

(Continued on Page 9)

MOTHERS CRY AS SONS ARRESTED — Crying mothers watch as some 750 schoolboys of Chu Van An high school in Saigon are arrested and put in trucks for transportation to detention camp. Vietnamese infantry were called in to break up the demonstration against President Ngo Dinh Diem's government.—(AP Wirephoto)

Revolt of Students Continues in Saigon Overshadowing Significant Defeat of Reds

CP from Reuters-AP

SAIGON — South Vietnamese troops and heavily armed combat police today cleared pupils out of several large high schools in Saigon as anti-government unrest continued in schools.

Most of the children were sent home although police were reported to have taken away about 100 suspected ringleaders.

More than 2,000 pupils have been arrested since Saturday, according to informed sources.

Some are being held for questioning at the Saigon police headquarters. A cost are reported to have been taken out of town to detention camps.

The student trouble overshadowed reports of a big victory over Communist guerrillas in the Mekong Delta.

A Vietnamese armored unit swept through nine padding in the Mekong Delta and killed 80 guerrillas. U.S. advisers called it the most significant victory over the Viet Cong in months.

Disturbances broke out in several high schools this morning.

At the Gia Long, largest girls' high school in Saigon, girls shouted, laughed and banged desks in a two - hour demonstration, while scores of troops sat outside.

The girls were finally sent home. Several were reported arrested.

The city's principal technical college was occupied early today by about 400 paratroopers who sat around in classrooms and the playground while the police sent pupils home.

Technical school students are considered among the most militant.

Several other schools were occupied by troops but there was less show of force today than Saturday and Monday when police stormed schools and carted pupils off by hundreds in trucks.

Meanwhile Ngo Dinh Nhu, powerful brother and adviser to President Ngo Dinh Diem, was reported planning to move out of the presidential palace here in an attempt to halt U.S. criticism that he has too much influence over his brother.

Usually reliable sources said the move was connected with the departure of his almost equally powerful wife Madog night on an overseas trip last ing several weeks. Mrs. Nhu plans to go later to the United States.

OFFICIALS BRIEFED

OTTAWA (CP) — Prime Minister Pearson and other top-ranking government officials were briefed Monday by the president of the Inter - American Development Bank on the expanding economic horizons in Latin America. Felipe Herrera, 41-year-old Chilean economist, opened a week-long visit to Canada with a busy round of meetings in the capital to acquaint Canadians with the operations of the bank.

Robarts' Pensions Statement Does Not Quiet Wintermeyer

By THE CANADIAN PRESS

Pensions continued to hog the political spotlight in Ontario Monday as Premier Robarts made a brief detour off the campaign trail for a morning appearance at a federal-provincial conference on the subject in Ottawa.

Later in the day he told a press conference he hopes the portable pension question has been laid to rest as an issue in Ontario's Sept. 25 general election.

But Liberal Leader John Wintermeyer continued his assault on the premier's pension stand, accusing him of using "weasel words" at the Ottawa meeting.

Donald C. MacDonald, New Democratic Party leader, continuing a prolonged swing through Northern Ontario, accused both older parties of using a medical insurance program as a political football and offering only "vague promises."

Premier Robarts told the opening of the conference he is prepared to recommend changes in Ontario's pension scheme to make it conform to an "agreed national system."

But he later campaigned through Mr. Wintermeyer's home riding of Waterloo North, the premier spent most of his time telling audiences what he had said in Ottawa. He said misconceptions of his stand have been "fathered by irresponsible statements."

He has repeatedly during the campaign denied charges by Mr. Wintermeyer that he plans to torpedo the federal pension plan—a pay-as-you-go scheme—in favor of the provincial plan based on investments with insurance companies which was passed at the last legislature.

"I am just interested in getting a pension scheme that will work," he said Monday.

He said the reservations about the Ottawa plan he submitted to the Ottawa conference were not presented as opposition, but as

(Continued on Page 10)

Orders Wallace To Stop Barring Negro Students

Acts After Troops Used To Block Desegregation

WASHINGTON (AP) — President Kennedy today ordered Defence Secretary McNamara to call Alabama National Guardsmen into federal service to enforce school desegregation in Birmingham, Mobile and Tuskegee.

Kennedy signed an executive order allowing federalization of the Alabama guard shortly after issuing a proclamation directing Alabama Governor George C. Wallace and his officials to cease what Kennedy termed conspiracies "wilfully opposing and obstructing the execution of the laws of the United States."

Wallace had deployed Alabama guardsmen into positions to block school desegregation ordered by federal courts. Kennedy's directive to McNamara will permit the defence secretary to bring Wallace and command of these forces and use them to carry out the court orders.

McNamara was instructed to take "all appropriate steps" to enforce federal law in Alabama, and to use "any or all units" of the Alabama guard "as he deems necessary."

Pierre Salinger, White House press secretary, said Kennedy signed the proclamation at 7:15 a.m. and, shortly, thereafter, signed the executive order.

The proclamation said Wallace's actions "impair part of the people of Alabama "of rights, privileges, immunities and protections named in the constitution and secured by law."

It added that state authorities refused to protect these rights.

U.S. TAKES OVER

As a first move, McNamara took control of Alabama's 17,000-man National Guard away from Wallace.

The order from McNamara, within a half-hour after the directive from Kennedy, applied to the full Alabama force, but the only troops actually called immediately were the three units Wallace had employed. They were ordered assembled to stand by at their armories.

Salinger said at 9:25 a.m. that the first of the guard units already were being withdrawn from the neighborhood of some schools in Birmingham, Tuskegee and Mobile.

NEARS COMPLETION

LONDON (Reuters) — Only 1,000 miles now separates the two ends of the 8,700-mile Commonwealth Pacific cable across the Pacific Ocean, it was announced Monday. The British post office said the cable from south from Vancouver to a point 300 miles north of Hawaii.

BIRMINGHAM, Ala. (AP) — The federal government took over control of the Alabama National Guard by presidential order today to enforce public school integration despite defiance of Governor George C. Wallace.

Two Negroes, a 17-year-old boy and a 16 - year - old girl, walked into Murphy High School at Mobile for classes just before 7:30 a.m. to become the first high school pupils of their race to desegregate the Alabama public school system.

National Guardsmen who had been drawn up around the school at Wallace's order departed a few minutes before the Negroes entered.

Wallace called the guard into service shortly after midnight to bar Negroes out of white schools at Birmingham, Mobile and Tuskegee. President Kennedy quickly placed the guard under federal jurisdiction to remove control from the governor.

Wallace, who early today used guards and state troopers to chase federal marshals out of the capitol building at Montgomery, declined immediate comment on the White House moves bringing the Alabama school crisis to a showdown.

TOLD TO 'DESIST'

Before directing that the guard be put under federal control Kennedy issued an order calling upon Wallace to "cease and desist" from his manoeuvres to thwart federal court directive for school integration. A similar move preceded desegregation of the University of Alabama in June over Wallace's opposition.

Guardsmen had moved on to the grounds of a high school at Mobile under orders of Wallace before issuance of the presidential directive which removed Wallace as their commander.

They were withdrawn quickly after the Kennedy order was announced.

State Adjutant-General Alfred Harrison had called about 300 guardsmen to duty, replacing state troopers who were sent to 20 Negro pupils at white schools in three cities Monday.

GUARD GOVERNOR

Guardsmen began arriving in Birmingham within hours after the grim-faced Wallace stalked from his Capitol office to the emergency under heavy guard.

For more than eight hours, he had been closeted with key advisers. He left the office at 10:30 a.m. after ordering guardsmen and state police to clear the areas of U.S. marshals.

The state troops had sought to serve Wallace with a restraining order signed by the state's five federal district judges pre-

(Continued on Page 10)

Gifts Start Arriving for Quints As 17 Have to Live on $11 a Day

MARACAIBO, Venezuela (AP)—With gifts beginning to arrive, the proud parents of quintuplet boys pondered today how to support and rear on their one-bedroom home on $11-a-day income.

The infants, born almost two months prematurely Saturday, were reported doing well.

They passed their first danger period and are healthy, said Dr. Antonio Duarte Herrera, chief obstetrician at University hospital here. Juan Jose, the third born, had the smallest weight at an ounce. But a medical bulletin said all five are in "acceptable condition."

Juan Jose weighed three pounds, 1.4 ounces at birth. So did the fourth born, Fernando. Robinson, the first born, weighed three pounds, 13.5 ounces; Otto, second born, three pounds, 4.9 ounces; and Mario, fifth born, four pounds, three ounces. A mixture of modified cow's milk and water is being fed to the quintuplets with eyedroppers.

The mother, Mrs. Ines Maria Cuervo de Prieto, 36, has left her bed for a short spell on her feet.

She and her husband have 15 other children by previous marriages. They live in their one-bedroom home.

"With only one bedroom it's going to be a little crowded," she said, but added, "my husband and I are very proud."

The father earns 46.70 bolivars ($11) a day as a Creole Petroleum Corporation laborer. He helps support 10 children by two previous marriages.

But help was arriving. The government assured the Prietos of its protection. The organization Friends of University Hospital supplied five basketfuls of diapers and clothing.

Senior Citizens Will Protest

Homes for Aged Plan to Increase Rates

By THE CANADIAN PRESS

While Ontario's senior citizens wonder on what to spend their old-age pension $10 increase, boards for the aged and other institutions are wondering how much they should increase their rates.

Senior Citizens, welfare and political leaders all welcomed Prime Minister Pearson's announcement Monday proposing that the old-age pension would be increased to $75 a month from $65.

The increase will be financed by taxation and has yet to be approved by Parliament.

In Toronto, John Hogben, a past president of the United Ontario Council of Senior Citizens, said the council will prepare a brief asking the Ontario legislature to make sure that the additional money goes to pensioners—not to homes and landlords.

"In the past, every time we got an increase the rent has gone up and pensioners haven't got any benefit at all," he said.

But William McWilliams of Picton, Ont., president of the Association of Superintendents of the Homes for the Aged, said rates in most homes would almost certainly go up.

In Windsor for the association's annual conference, he said that pensioners in most homes would still get 25 per cent of their pension for pocket money, an increase to $11.25 from $9.75 a month.

Leaders of Ontario's three political parties, campaigning for the Sept. 25 provincial election, expressed general delight with the national scheme.

Premier Robarts promised every support, Liberal Leader John Wintermeyer said he was pleased the increase was going to be financed by taxation and Donald MacDonald, leader of the provincial New Democratic Party, reminded that a pension increase was a Liberal campaign platform, described it as "most magnificent news" and "making virtue of necessity."

Mr. Hogben, also president of the Etobicoke Senior Citizens' Club, said pensioners across Canada "will be delighted" with the increase. But he said pressure for additional increases and a better deal for senior citizens will not be eased.

(Continued on Page 9)

Agreement for Engineers To Complete Plans for New City Barns Referred Back

Belleville city council got down to the second half of its year's work yesterday as the first meeting of the fall session was held at city hall.

Councillors were faced with a big accumulation of summer bills requiring approval and at the same time saw their refurnished council chambers still in progress of completion.

Newly-painted walls, new window drapes in pastel shading, and new stacking chairs for the auditorium are completed or in place. New desks and chairs for the council members are still to come.

Among the by-laws up for approval was one covering an agreement between the city and George L. Tutten and Associates, Ltd. who have been appointed as consulting engineers to bring in plans for a new city works barn.

For their services the firm would receive four per cent of the cost of the building, currently estimated at $175,000.

ISSUE SEEN BACK

But what if the city didn't go ahead with an elaborate building such is planned and instead erected a cheaper steel structure?" asked Ald. R. Bailey.

If such was the case he wanted to know if the firm would still receive its fee.

City Manager J. R. Reynolds felt they would "if they brought in a report such as directed.

"Who would be giving the direction?" asked Alderman Jack Allin.

The city manager said he didn't know as the matter was handled while he was on vacation.

"It couldn't have been the public works department," retorted Ald. Allin. "I'm on the works department committee and I don't know anything about it."

The matter was referred back for more consideration.

Council also had second thoughts on the matter of rural mail boxes parking on both sides of Langham street as had been earlier in the year recommended.

When the covering by-law came up for approval Alderman Enos David asked if it could be amended to bar parking only on one side of the street Alderman Walter Elliott seconded the amendment.

Accordingly council voted to prohibit parking only on the east side of Langham Street.

Two other traffic by-laws, one restricting parking on the east side of Stanley Street from Pine Street south, and one designating Earl Street a through street from Coleman to North Front, were approved.

Beaver Construction Company of Montreal were awarded the tender for the construction of the trunk sewer on the Bell Boulevard extension and on Tracey Street. The amount of the tender was $198,082.25 which was the lowest of five received.

BOARD APPROVES

The Beaver Company was also the low bidder for the North Front Street sanitary sewer and was given the job at $51,825.70.

City Manager J. R. Reynolds said municipal board approval for both two projects has been received yesterday (Monday).

A local firm, Lightfoot Construction Company Ltd., was the low bidder for construction of the north east access road leading from No. 37 highway to the city's industrial area south of 401 highway. This road will serve a new transport warehouse which is contemplated for construction in the area.

Flasher Light To Be Installed At Intersection

Victoria Ave. at Church Street, considered as one of the city's most accident prone intersections is to acquire some added protection.

A flasher light has been purchased for the intersection and is expected to be installed within a few days. Cost of the light was in the neighborhood of $300.

Mayor Haig agreed that signal lights would have been more properly referred to a flasher light for this corner, but noted that costs had to be considered.

AID ACTORS

Some $45,000 in grants have been made to actors and other theatre personnel in Canada by the Sir Tyrone Guthrie Award since 1954.

NEW BOOKLET REVEALS HOW TO Improve Hearing Without an Aid

Maybe you, too, can hear better without a hearing aid! If you follow suggestions in new book, "How To Get the Most From Your Remaining Hearing." It's full of facts like where to sit in church, and how to hear in a noisy room.

IT'S FREE

MAICO HEARING SERVICE
MAICO HEARING CENTRE TORONTO
2 Blocks North of Bloor St.
Please Mail Me a Copy
Name
Address
City
BC-MV-8-10-63

Charges Paper With Indecency Over Ward Case

WELLINGTON, N.Z. (Reuter)—A private citizen has charged a provincial newspaper here with indecency for its publication of reports on the spectacular trial of British society osteopath Stephen Ward.

Two charges under the Indecent Publications Act were laid against Dunstall Newspapers, Ltd., publishers of The Daily News, by Howard Thomas Brock, an assistant municipal engineer.

The charges alleged the newspaper violated the act by publishing front-page reports of the London trial July 25, quoting testimony which deals with perversion and emphasized sex.

At a preliminary submission to court today, Brock's lawyer said the charges were laid as a protest on behalf of parents whose children read newspapers.

He said Brock was supported by at least 20 persons who joined with him to finance the legal action.

Hasty Pees Open Training For Fall Term

The Hastings and Prince Edward Regiment commenced training in their armoury last night. The new training year has brought in new ideas as well as a heavy syllabus.

One new development is a combined training program for recruits. Before the plan was instituted, recruits were forced to undergo a two-year program before they could qualify for a trades course. Now the two are combined and merged and the recruit now works to qualify as a trained infantryman.

Maj. Arthur Wigen said the quality of the men was getting too good to allow them to spend their long training for the position of trained infantryman.

There will be also courses in Signals, administration, and driver mechanics. All courses will be part of the combined training program.

A contingent of the Canadian Women's Army Corps will also be training at the armoury. Presently this unit is composed of 15 members of the Corps.

The regiment intends to carry out field exercises during the latter part of September. The Unit will then manoeuvre in simulated battlefield conditions.

Maj. Wilcox also said training with the semi-automatic F. N. rifle and the 3.5 inch bazooka rocket launcher is also on this year's training program.

FORMER MP DIES

EASTMAN, Que. (CP)—Harold Monteith, 62, former member of Parliament for Verdun, died Monday in this village 90 miles east of Montreal. Mr. Monteith, a Progressive Conservative, represented the Montreal suburban riding in the House of Commons from 1958 to 1962. In private life he was a merchant.

Walter Gerow, Former Manager Of Arena, Dies

Former well-known sportsman and baseball luminary of the city and district, Walter Gerow, Sr., 174 James Street, passed away in Belleville General Hospital Monday evening. Mr. Gerow was in his 78th year.

His passing severs another link with the colorful sporting eras of the "twenties and thirties." His memory will linger long with those associated with baseball and hockey in this city and district.

Mr. Gerow was born in Fox-boro the son of the late Mr. and Mrs. Albert Gerow. He received his education in the Hollowy Street United Church parochial school.

Five daughters and a son were born to the union. Walter Jr. died in 1955. His wife Rachael (Leila) Beare, Belleville and Mrs. William (Jean) Menard of Brighton survive.

Fifteen grandchildren and one great-grandchild also survive. Besides his wife and son.

Mr. and Mrs. Gerow have resided in the City of Quinte district all their lives with the exception of a brief two years spent in Oshawa, Ontario.

Finishing his early education, Mr. Gerow learned his trade of cigar making. He became an expert and was associated with the Forward Cigar Company here for a number of years.

During the first world war years he worked in the munitions factory later joining the Grand Trunk Railway, where he worked for several years in the roundhouse.

MOVED TO NAPANEE

Later he moved to Napanee where he was associated with the Gibbard Furniture Company for some years.

Leaving Napanee he spent two years in Kirkland Lake in a sports and recreation director.

But the love of the south and the Quinte district was strong and he returned to Belleville to accept an offer to come to Belleville to manage the Hume Arena, then just completed by one of the late S. R. "Sandy" Burrows.

He remained in that capacity until 1960 when he was honorably retired but remained for a year in an advisory capacity.

Walter Gerow's name was a household word in the Bay of Quinte baseball circles for several years. He was a player, coach and manager and was prominent early in his baseball life ended active participation in the sport.

Highlights of a highly successful sports career were playing with the Belleville Grand Trunks in 1919 when they won an Ontario title, and piloting the 1928 Belleville Intonals to the city's second provincial championship.

His success followed him to Napanee, where he won intermediate championships with several clubs, in Picton and other district centres he was known as "Mr. Baseball."

Walter Gerow was a quiet-spoken modest man who lived and loved baseball, the fellowship of man and was a devoted husband and father.

He acted as outstanding popularity with not only sports people but with whom he was associated but with all with whom he came in contact. He was a member of St. Andrew's Presbyterian Church.

The funeral will take place on Thursday afternoon from the Jack Bush Funeral Home with the Rev. A. L. Sutherland officiating. Interment will be made in Belleville Cemetery.

Archery Club Holds Tourney

The Belleville Archery Club held the first tournament at their new field course on the Frankford Road with visiting clubs: Kingston, Ottawa, New York State and Belleville participating. Belleville's president, Jeff Calvert, had the high score for the day with Carol Armstrong taking these honors in the women's division. Peter Calvert won the junior tournament. Thirty-two persons took part in the tournament. Plans are to continue shooting at the field course until the snow falls.

Obituaries and Funerals

MRS. FREDA C. McMURDO

Following a lengthy illness, Mrs. Freda C. McMurdo, a house wife residing in Trenton for the past 17 years died in Kingston General Hospital on September 4th. She was born 62 years ago in Prince Edward Island where her parents, Mr. and Mrs. Fred Bowness, still reside.

Surviving are her husband, Mr. Albert C. McMurdo; her two children, Leigh and Bryce, both at home. Also surviving are three sisters, Mrs. K. Grigg (Irma), Boston, Mass., Mrs. William Hutton (Louie), Ottawa, Ont., and Mrs. Daisy Haywood, Charlottetown, P.E.I., and three brothers, Clarence Bowness, Falmouth, N.S., Andrew Bowness, Wooler Road and Carl Bowness, R.R. 1, Brighton, Ont.

The funeral was held from the Weaver Funeral Home, Dundas St. W., Trenton last Friday, conducted by Rev. D. Rutherford.

Interment was at Friends Cemetery, Murray.

Bearers were Edward Smith, William Davis, C. Lambert and Frank Wheatley, Gerald Finlan and Leonard Miron.

MISS EMMA L. PORTER
Thomasburg

The death occurred in Belleville General Hospital on Wednesday evening, of Miss Emma Leila Porter, who had been in poor health for the past seventeen years.

She was born near Thomasburg, in Ashgrove Township, a daughter of the late Richard Porter and Matilda Coulter, but had lived in Thomasburg village for about forty-five years.

When her health permitted, she was an ardent gardener and a lover of flowers, and spent many happy hours during the years and was very active in the Red Cross work during World War II.

She was an energetic member of Christ Church Guild, her home being always available for their activities.

She is survived by two sisters, Mrs. W. A. Morton (Carrie) of Thomasburg, and Mrs. H. Chenery (Elizabeth) of Ottawa; two brothers, Clayton of Detroit, Mich., and Ernest of Toronto as well as two nephews and three nieces.

She was predecessed by two brothers, Charlie and Albert and a sister, Rita.

The funeral took place from Mrs. Lyle Morton's home in Thomasburg to Christ Church, Thomasburg, on Saturday, September 7, at 2 p.m. Rev. Gerald Woodworth, Black-Rector of Rosslin Parish of the Anglican Church of Canada in charge of the service in the church and at the graveside in Thomasburg Cemetery.

The bearers were Messrs. Harold Geen, Stanley Geen, Harry Sherry, Clare Grills, Willard McTaggart and Lewis Morton.

The profusion of floral tributes showed the esteem in which the deceased was held in the community.

Among those who attended from out of town were, Mr. and Mrs. Harry Porter of Detroit, Mich., Mr. and Mrs. Ernest Porter of Toronto, Dr. and Mrs. Hugh Cheney of Ottawa, Miss Evelyn Cheney and Mrs. J. Jamieson and Loraine of Toronto, Mr. Ernest Coulter of Port Hope, Mrs. A. C. Porter and Mr. and Mrs. Stanley Geen of Corbyville, Mrs. E. Waterhouse and Mrs. F. Simpkins of Belleville.

INFANT PHILIP GORDON JONES

The funeral of infant Philip Gordon Jones, son of Mr. and Mrs. Gordon Jones of 74 Lewis Street, Trenton, was held from the Rushnell Funeral Centre, Trenton on Friday.

Interment was in Mount Evergreen Cemetery.

Bearers were: Wayne Kroph, Allan Creswell, Basil Rutter and Bill Baxter.

Born in Trenton, he died suddenly at Trent River on Tuesday. He was a member of the Baptist Church.

Surviving are his parents, Mr. and Mrs. Gordon Jones, and one brother, Stephen, at home.

MRS. CORNELIUS (NEIL) DAVIS

The funeral of Mrs. Emily Bertha Davis was held from the residence of her daughter, Mrs. Bert Martin of the 4th of Thurlow on Monday afternoon, conducted by Rev. Everett F. Smith.

During the service, Mr. Bruce Martin sang "Good Night And Good Morning," accompanied by Mrs. Clayton Eggleston.

Interment was in Belleville Cemetery.

Bearers were: Joseph Honinger, Herbert Wells, Murray Reynolds, Herbert Howes, Bruce Martin and Blake Way.

WILLIAM ALBERT YATEMAN

The funeral of William Albert Yateman was held from the Rushnell Funeral Centre to the Trenton Baptist Church on Saturday, conducted by Rev. T. R. Delaney.

Interment was in Mount Evergreen Cemetery.

Bearers were: Ernie Bowler, Earl Moody, Bill Reavley, Hollis Mond, Gerald Curry and Herb Thanard.

In failing health for some time, Mr. Yateman of 21 McNichol Ave., Trenton, died at the Trenton Memorial Hospital on Wednesday. He was in his 81st year.

Born in Belleville, he was the son of Mr. and Mrs. W. John Yateman of Bayside. He had lived in Trenton for the past 21 years.

He was employed in the Canadian Pacific Railway shops for 34 years and was a member of the Baptist Church.

Surviving besides his wife is a daughter, Mrs. John (Ella) Fyn of Trenton; two sisters, Mrs. Ernest (Mabel) Wedgewarth of Belleville, Mrs. Ernest (Norma) Shea of Windsor; and two brothers, Ernest R. of Trenton and Earl of Belleville.

Also surviving is a granddaughter, Susan, of Trenton.

MRS. MARY MUNDICK SHYMZYSHYN

The funeral of Mrs. Mary Mundick Shymzyshyn was held from the John R. Bush Funeral Home, 80 Highland Avenue to St. Michael's Church for service on Monday morning. Mass was celebrated by Rev. T. J. Boyle.

Interment was in St. James Cemetery. Graveside service was conducted by Rev. P. J. McAvoy.

Bearers were: Proctor Sawchuk, Mike Yospanko, Mike Masin, Mike Gorniak, Paul Belanski and Bill Lazariuk.

MISS MYRTLE GOODFELLOW

The funeral of Miss Myrtle Goodfellow was held from the chapel of the John R. Bush Funeral Home, 80 Highland Avenue on Monday afternoon conducted by Mr. Douglas Stevens.

Interment was in Riverview Cemetery, Shannonville.

Bearers were: Garnet Little, Archie King, Harold King, Bert, Vernon and Ralph Kimmett.

MRS. MARTHA YARDY

The funeral for Mrs. Martha Yardy of 31 Keay Crescent, Trenton, was held from the Weaver Funeral Home, Trenton, on Saturday, conducted by Rev. K. F. Blachford of St. George's Anglican Church.

Interment was in Mount Evergreen Cemetery.

Bearers were: Wayne Meyers, Ed and Thomas Yardy, David McCue, Cyril and Richard Southwell, all grandsons.

In failing health for the past four years, Mrs. Yardy died at the Parnell Villa Nursing Home, Trenton, on Thursday. She was in her 79th year.

Born in Smeaton, Nottingham England, she was the daughter of the late Mr. and Mrs. T. Richardson. She has resided in Trenton nearly 50 years.

Her husband, Ernest E. Yardy predeceased her.

She was a member of St. George's Anglican Church.

Surviving are seven daughters, Mrs. Charles Ford of Trenton, Mrs. R. Southwell of Trenton, Mrs. Helen Meyers of Trenton, Mrs. C. T. Holmes of Trenton, Mrs. Thomas McCue of Trenton, Mrs. Robert Carr of Suffolk, England, and Mrs. H. Fillon of Quebec.

She is also survived by three sons, Sidney of Camp Gagetown, N.B., Wilfred of Toronto and Fred of Trenton. Three sons, Jack, Ernest and Dick pre-deceased her. Also surviving are 27 grandchildren and 10 great grandchildren.

DANIEL MULLIN

The funeral of Daniel Mullin was held from the funeral residence of George F. O'Brien to Holy Rosary Church this Tuesday morning. Mass was celebrated by Rev. R. Sweeny, O.P. Also in the sanctuary was committal rites at St. James' Cemetery.

All members of pallbearers of deceased were Thomas, Francis, Leo and Adrian Mullin, Harold Power and John Walsh.

CONFIRM CASES

REGINA (CP) — Seven of more than 30 suspected sleeping sickness cases among Saskatchewan residents have been confirmed by laboratory tests, the provincial health department announced Monday. At the same time the department said laboratory tests have shown nine other suspected cases of sleeping sickness were disproved by other viruses.

BIRTHS

GRAHAM — Ralph and Shirley Graham, a son, Ralph Wayne, on Aug. 29, to announce the birth arrived at Belleville General Hospital. Thursday, September 7, 1963 at Foxboro, a baby brother for Karen and Shirley.

WOOLLEY — Mr. and Mrs. Max Woolley are very happy to announce the birth of a son, Mark Gary, September 5, 1963 at the Belleville General Hospital. A brother for Patrick and Geoffrey.

JODOIN — Norman and Yvonne are pleased to announce the birth of a daughter, Leslie on Wednesday, September 4th, 1963 at Belleville General Hospital. Thanks to Dr. [illegible]

DEATHS

DONOVAN, Judge Francis (Jack) Deserted 19 Castleton Crescent, Toronto, beloved husband of Jean Donovan, died Saturday, September 7th, 1963. Funeral Mass will be celebrated by Rev. John Mc. and Mrs. Mark Donovan, dear brother of Leo and Mary, 1963 Belleville and Lena (Mrs. Frank Wiese) of Belleville.

Resting at the Thompson Funeral Chapel, 24 Bloor St. East. Funeral arrangements will be announced later.

GEROW, Walter — At Belleville General Hospital on Monday, September 9, 1963, Walter Gerow, 174 James Street, beloved husband of Rachel Beare, in his 78th year.

Resting at the John R. Bush Funeral Home, 80 Highland Ave. Service in the chapel on Thursday afternoon at 2 o'clock. Rev. A. L. Sutherland officiating. Interment Belleville Cemetery.

IRVINE, Verna Mae Lobb — At her home, 41 Ann Street, Quinte Homes, Belleville, on Tuesday, September 10, 1963, beloved wife of Cecil Lobb, South Bay; George (Mrs. Willis Howard) Pidcock; Irene (Mrs. Willard Hollingworth) Chesney Valley and the late Mrs. Ethel Hall, Toronto, and mother of Phyllis (Mrs. W. Battidaley) Hamilton.

Resting at the C. H. Nicks and Son Funeral Home, 257 Front Street. Funeral Service, Wednesday, September 11, at 2 p.m. Interment, Cherry Valley Cemetery.

IN MEMORIAM

PEDDER — In loving memory of my dear husband John Pedder, who passed away September 10, 1962.

My heart still aches with sadness,
And tears will flow,
When I think of you sleeping
Where you will never know.
When I am sad and lonely,
And everything goes wrong,
I seem to hear you whisper,
"Cheer up and carry on."
Each time I see your picture,
You seem so much my own,
I can't cry I'm only sleeping,
We will meet some day.
Ever remembered by his wife Maggie, son John and daughter Ann.

CARDS OF THANKS

Dr. and Mrs. Fred Wright and family wish to thank the people of Holy Rosary Church and Christ Church United Church Board, Choir, Ushers, Sunday School and Women's Institute for their kindness during the sickness and death of their father the late Mr. Walter Gerow.

WAS RUBBER EXECUTIVE

NEW HAVEN, Conn. (AP)—James Wam Walsh, 78, who joined the Armstrong Rubber Company in 1912 when it had six workers and helped build it into one of the world's largest tire manufacturers, died Sunday. He was executive committee chairman of Armstrong.

FLOOR SANDING AND FINISHING
GLEN ELLIOT
180 Dufferin Ave. WO 2-3808

GEEN'S
SEPTEMBER SALE

	Compare	Special
KOTEX 12's	.51	2 for .83
BAYER ASPIRIN	.93	.59
ELASTIC STOCKINGS	12.95	11.49
SUPP HOSE	4.95	3.95

I.D.A.
GRAB BAG
$5.78 VALUE
ONLY $1.00

METRECAL LIQUID 6 for 1.89 6 for 1.59
HOSPECAL COTTON 1 lb. .88 .77
SLIM-MINT 36's 1.98 1.79
SUCARYL SODIUM LIQ. 3.95 3.39

DIAL WO. 2-4331
Geen PRESCRIPTIONS
Drugs Limited FREE DELIVERY
OVER 125 YEARS OF FRIENDLY SERVICE
FREE DELIVERY TIL 8 O'CLOCK

SACCHARIN TABLETS
100
FOR
11¢
THIS WEEK
ONLY
DUFF'S - DRUGS
Your Friendly Store
WO 6-7922
FREE DELIVERY
Open Tonight 'til 8.00

GEEN'S DRUG STORE
OPEN
ALL DAY TOMORROW AND EVERY WEDNESDAY
City-Wide Free Delivery 'til 8.00 p.m.
DIAL WO. 2-4331
Geen PRESCRIPTIONS
Drugs Limited FREE DELIVERY
OVER 125 YEARS OF FRIENDLY SERVICE

SEPTEMBER SAVINGS —
TOMORROW

MONEY SAVERS
ALL THIS WEEK
BAYER ASPIRIN 100 for only 59c
GERITOL $5.49 for $4.79
AQUA SEAL BABY PANTS Reg. 39c 3 pair only 97c
SPECIAL FACE CLOTHS 2 for 25c
LISTERINE $1.49 bottle for $1.19
ADORN and 2-oz. TAME $2.29 Value for $1.59
STUART HALL STATIONERY Reg. $1.00 2 for $1.29
IVORY SOAP 13 Cakes 99c
SEE OUR WINDOWS FOR MANY OTHER MONEY SAVERS
DOLAN THE DRUGGIST
WO 2-3 FREE MOTOR DELIVERY
OPEN EVENINGS UNTIL 8 O'CLOCK

Council Approves Tentative Plans for Hospital Addition, Seeks Assistance From Fund

Following the example of Hastings County Council at their fall session last week, Belleville city council yesterday approved in principle with tentative plans for a new $7,300,000 addition at Belleville General Hospital.

At the same time, council concurred in a resolution from the joint city - county hospital committee recommending that immediate steps be taken to apply for maximum financial assistance for the project from the Municipal Development Loan Fund.

City council action in both instances followed that of county council last week.

Last week Mayor A. M. Haig as chairman of the joint city county hospital committee told county council that his committee felt the net cost of the proposed hospital addition estimated at $4,500,000 after grants is still too much for the city municipalities to bear without additional assistance through the Municipal Development Fund.

LITTLE DISCUSSION

There was little discussion on the hospital matter by city council which unanimously agreed that maximum assistance from the Municipal Development Fund should be sought.

Alderman Elmer Balley, chairman of finance, told council that he had been received from Queens Park in Toronto stating that provincial legislation in connection with the Federal development fund would be worked out as soon as possible.

Current plans of the hospital board are to construct an addition which with existing beds in the new fireproof sections of the hospital, would provide a total of 446 beds.

The hospital currently is rated at 227 beds but with overcrowding as many as 280 and 290 beds are frequently in use.

48,091 Voters Eligible in Two Ridings

A total of 48,091 voters in the two ridings of East and West Hastings will be eligible to cast their ballot in the September 25th provincial general election.

Returning officer Harry Morrow reports there are 30,833 eligible voters in West Hastings, the number reported by returning Officer Kenneth Virtue is 17,250.

In East Hastings the number is up approximately 1,000 compared to the last provincial election in 1959, while in West Hastings there are 436 more voters.

The rural area in West Hastings showed fewer votes than in 1959.

Four thousand two hundred of the total voters in East Hastings actually live in the city of Belleville. These are residents living east of Herchimer and south of College Street.

Court of revision for the urban areas in both East and West Hastings will be held at the Belleville city hall on Friday and Saturday of this week.

Trenton News

By ZULA GOSLING — EX 9-3029

Top Layers of Brick on Three Sides of School Said Unsafe

TRENTON — Queen Elizabeth Public School is "not yet falling down. But it might be soon, Trenton's Board of Education learned last night. The problem is with the brickwork on the 11-year-old auditorium addition, building superintendent W. Pickering told the Board, and it will cost about $1,950 to fix. The price was estimated by the Tatham Co. Ltd., after inspecting the school.

Mr. Pickering first found the trouble, he told the board, when the caretaker showed him a puddle on the floor of the addition. Mr. Pickering thought it might be a hole in the roof, and he went up top to inspect. He found no explanation for the puddle, and he still is not sure where it came from. He did find though, that the top layers of brick on three sides of the addition are unsafe. "We took one corner of the building down with our hands, and we didn't need tools", he said.

MORTAR ROTTING

The bricks are fine, according to the inspection report, but the mortar is rotting away. The report suggested the mortar used in construction might have frozen before it set, if the bricks were laid in freezing weather, or rain might have been driven in between the bricks, and frozen within the wall. In any case, the wall is bulging, and another winter might finish it.

No decision was made, during the board meeting, on letting tenders for the job. One point raised in considering the bids by trustee Ed Gall was the Buildings Committee, is that the Tatham Company, will be hired by them to do preliminary inspection if it does not get the repair job. The report invited the town to call for prices on the job, and to use the Tatham Company's recommendations in their specifications.

High School Staff Composed Of 48 Teachers

TRENTON — Trenton High School staff is up to 48 teachers this year, and the student body is up by about 200 students to 1,230, principal J. C. Garrett told the Board of Education last night. Reporting to the Board's regular meeting, Mr. Garrett commented that about 400 of the students this year are from Middleton Park. Last year, about 330 students lived in the R.C.A.F. community. An extra grade ten and two extra grade eleven have been added to handle the increase in the upper grades, and to keep classes to less than 40 students each, he said.

There are 101 grade 13 students listed at the school this year, 30 of which are added, but only about 70 of these are writing papers other than English, because grade 13 subjects are offered by the school this year, and not by the Trenton Public, all but three of them. There are three English classes though, and one each of Latin, German and Latin. Three full grade 13's may be needed next year, he added.

Reporting on last year's grade 13 results, Mr. Garrett said that the school produced three Ontario Scholars, six winners of Dominion-Provincial Bursaries, and one winner of Ashton Foundation Bursaries. He said the school's aim was for a class average of 80 per cent in grade 13 exams.

Noting that last year's all student average was better than 76 per cent, Board Chairman Ted Kelly offered Mr. Garrett the Board's congratulations.

Board Sees No Need For County Health Unit

TRENTON—Trenton's Board of Education is quite happy with the school nurse system now operative, the board decided last night and sees no need for a county health unit. The board's decision was triggered by a letter from Mrs. Winifred Hall, Trenton, asking the board's support for a county health unit.

Reading the letter, read at last night's meeting, pointed out that a county health unit consisting of one Medical Officer of Health, three Sanitary inspectors, nine nurses and a number of other staff would handle the whole of the county, with the exception of Belleville which has its own staff to look after the town. Mrs. Donaldson's letter explained, would be extra. The staff in the county that this staff would replace 29 municipal health boards throughout the county, and would charge 12 Medical Officers of Health, to serve about 43,000 people. She said $41,000 per year for the health unit would be about $80,000 per year and the province would take half the load.

In Trenton, however, the school board employs its own nurse, who is on duty one in the high school and a full-time and a half-time nurse in the public school system. If the county health unit became operative, it would take over health duties in the schools. And if the board decided the service was not good enough, it would be impossible, Trustee Ed Gall suggested, passed since the Board's own health department was set up, to re-establish the present system.

Main worry about the county health unit, Gall said, is the cost of the Board, was that it would put health in the schools under the control of the town council. The Board has control now, and wants to retain it. Ian Parker Jr., of the Board's Finance Dept. was asked to look into the matter, however, before the Board rejects the idea definitely.

TAXES DUE MONDAY

TRENTON — The third quarterly installment of town taxes is due on Monday, town clerk O. W. Larry warned today. Three days of grace will be granted, then any delinquent installments will be charged an extra one percent, until Oct. 1st. After that, the penalty increases at the rate of one per cent per month, Fourth and final installment of this year's taxes is due November.

PC Candidate In Campaign Visits Plants

TRENTON — Campaigning for votes in the coming provincial election, Elmer Sandercock, Progressive Conservative candidate in Hastings West yesterday visited three factories and a newspaper plant in the town. Starting at the Morton Parker silverware plant, Mr. Sandercock went with Ian Parker Jr. to the Trenton Dyeing and Finishing Co., to Dows Rubber and Gutta Percha Ltd., and to the the Trentonian news paper office. A visit to the town hall, originally planned for yesterday, was put off today for lack of time.

Hunter Safety Awards Made To 33 Qualifiers

TRENTON — Thirty - three Trenton and district residents last night qualified for a Department of Lands and Forests Hunter Safety Certificate. Of 36 people who completed the course, 39 wrote the examination, last night and all but one of those who wrote passed. The one failure was by a narrow margin.

Instruction of the course, by Sgt. G. Steenburg and Const. Garry Davis of Trenton Police, is an assist from Department of Lands and Forests Conservation Officer George Farmer, who conducted for a total of about six hours, last Thursday and yesterday. Some 20 to 25 hours instruction purposes, were loaned by Don Bell's Sport Shop, Trenton.

Only those wrong answers were permitted on the 61-question exam, but the persons who passed, passed well. Trenton's burg said. The ones who failed, he added, failed miserably. Certificates will soon be issued, he added, to people who have not passed the course. Purpose of the course has not yet been decided, but it will probably be near the end of next October. Trenton are only five qualified instructors in the town, and they teach in spare time so the course must be adjusted to the time they have free.

$113 Deficit In Operation Of Gardens

TRENTON — The board of directors of the Community Gardens met Tuesday night and grappled with the problems of renovation and finances.

Although the board ran in the "red" during the summers first year of operation, it was pointed out by Chairman Dan Senik that they had hoped to break even this last year. He commended the financial committee for their efforts in keeping expenditures that cause the enterprise to operate at a loss.

Mr. Senik added that the Community Gardens operates at a gross of approximately $41,000 per season. He said however that all such figures were accepted in the minutes when they were referred to inspection by the auditors.

Overtime Rate For Caretakers Is Adjusted

TRENTON — School caretakers will no longer lose money when they work overtime, according to a new "article 17" of their union contract with the Board of Education. The revision was accepted by the Board of Education last night.

According to the contract as it was written, several years ago, normal overtime rate for caretakers on school days were $1.50 an hour. This was fine for the junior and assistant caretakers, who normally made about $1.40 an hour, but it didn't sit too well with the senior men, who make about $1.73 an hour.

Under the article provides that overtime pay shall be not less than $1.80 an hour — as it was before, but it also provides that the overtime rate shall be not less than the man's regular rate.

Overtime rates for Saturday nights, Sundays, and other specified times remain as before, at higher levels.

Contractor Threatens Legal Action if Bill Not Paid

TRENTON — A Peterborough contractor is threatening to sue the builders on Trenton's Board of Education, the Board learned at its meeting last night. A letter from Frank Ashton, of Ashton, the contractors who built a four-room addition to Queen Elizabeth School back in October of 1961, wrote a letter pressuring legal action if $2,000 still due on his bill is not paid within ten days. The letter was dated Sept. 5 and the Board has no intention of paying the sum.

Board chairman Stan Ketcheson said the bill included $323 for digging deeper foundations than specified, and that the work was done without authorization from the Board. Raunthwaite and Associates, of Toronto, architects on the job, had approved the work, but they were not authorized to do so without consulting the Board. So the Board feels it owes the contractor only about $1,600, and it is waiting for a bill for that amount.

SITUATION COMPLICATED

The situation is complicated slightly, because the contractor owes various sums to local suppliers himself, so there is little chance of the local subcontractors' being paid until the Board has paid the bill that $323. This alone is not reason enough to pay the bill, but it is a complicating factor. Board is willing to recognize the work has been done, but it considers that it was not its principle to refuse payment for unauthorized work.

The deadlock may be resolved, however, by an "authorization to pay" from the architect, with the offending extra deleted. Receipt of this, expected soon, would put the matter to rest, and the $323 in the architect's lap. And that is where the Board thinks it should be.

Board Decides Not to Pay For Eye Glasses

TRENTON — Who pays for Edmond Appleton's glasses? Trenton Board of Education decided last night that that is Alfred Appleton's problem.

Edmond Appleton, a junior student at College St. School, had his glasses broken some time ago, in a school yard accident. School Principal K. H. Hamilton told Alfred Appleton, Edmond's father, that the School Board would pay for the glasses, according to a letter from Mr. Appleton, read the board last night. Also read the board was a copy of a letter from Mr. Hamilton to the father of the boy considered responsible for the breaking of the glasses. The letter described the accident, and suggested the two fathers meet to discuss the problem.

But it's the fathers' problem, not the school board's, the board decided. There was no negligence on the School Board's part, Board chairman Stan Ketcheson said.

Reserve Seats Will Be Placed In Gardens

TRENTON — It was concluded last night at a board meeting of the Community Gardens that a reserved section was needed in its arena.

It was proposed at first to use several tiers of seats completely circulating the rink. It was also decided that attempts to have them on both sides rather than having them all the way around.

Instead of having the section in the same color as the other seats, it was decided to paint them a bright orange. The difficulty in policing this area against persons attempting to gain entrance without a ticket was brought up by one of the directors, who warned of the possibly involve the hiring of extra personnel to act as ushers.

With the aid of ropes two ushers were thought sufficient by the board.

It was made at the regular board meeting last night, but a proposal was made that the matter be considered in the Committee of the Whole.

Bid for $30,000 for New Technological School Near Trenton to Be Studied

A request for the city of Belleville to provide up to $30,000 as its share on a per capita basis for the purchase of a Trenton area site for a proposed new technological school, will be studied by a special committee before it comes in to council.

Yesterday, Prince Edward County council's Edward Weese, outlined his dream before council for a trade and technological school to provide post secondary school education for students in the Quinte district.

He said he had found what he considered was a site north of 401 Highway northeast of Trenton which would make an ideal campus.

Mr. Weese said such a school was urgently needed as in a few short years the number of secondary school graduates in the Quinte area seeking higher education could not hope to be accommodated in present universities or Ryerson Institution.

REFERRED BACK

On the suggestion of Mayor A. M. Haig, Mr. Weese's request was referred to a special committee of Aldermen Stuart Robb, George Wishart and Knox David.

Mayor Haig would want to give this proposal a comprehensive analysis and much consideration," he said. "I think it would be fine to be presented to a committee for first study."

Last week Mr. Weese made a similar request to Hastings county council and a special county committee studied a meeting of district men at Trenton. Another such meeting is scheduled for the near future, Mr. Weese said.

Minor Sports To Get $500 From Fund

Belleville city council yesterday approved a transfer of funds within the recreation committee organization to provide $500 for minor sports in Belleville.

The minor sports program is actually part of the city Recreation Committee, but better part of its funds from the Belleville United Appeal. How to distribute the funds from this source are available and the recreation commission sought authority from council to transfer funds from its program fund.

There was objection from a few councillors who felt the move might establish precedent.

Alderman Bailey said the recreation committee was going about the matter legally in seeking approval of council.

Many times budgets were over spent and council knew nothing about it until the end of the year.

So council approved of the transfer, subject to the city solicitor's definition of whether funds were available in the recreation program account.

Gene Pellerin New President Of Chess Club

Gene Pellerin was elected president of the Belleville Chess Club for the coming year, at the annual meeting of that organization held yesterday evening at the Belleville Recreation Centre. Tim Meens was re-elected secretary-treasurer for his eleventh consecutive term, he having held the post of treasurer since the club's organization in 1952.

The club is meeting Monday evenings at the Recreation Centre and all chess players are invited to attend. Fourteen were present yesterday evening. The club plans to participate in South-Eastern Ontario Chess League play again this year. Terry Silsbury, who is the new club champion, capturing the T. H. Meens Trophy, was named team captain, with Dick Payne as assistant.

The meeting was opened by the retiring president, Dave Batchelor, who called on Past-President Glenn Hall to conduct the election of officers. Mr. Meens reported $33 in the bank. It was decided to follow last year's practice, with no membership fees but with players paying 25 cents a night.

Labor Minister To Confer With U.S. Secretary

OTTAWA (CP)—United States Labor Secretary Willard Wirtz will fly to Ottawa Wednesday for a conference with Labor Minister MacEachen on the Great Lakes marine dispute, it was announced today.

No Injuries In Two Minor Accidents

TRENTON — Two minor accidents in the town last night caused damage totalling more than $200. There were no injuries.

A panel truck, driven by Patrick Donato of Trenton was coming out of a Front St. driveway, about 5.15 yesterday afternoon, when it met with a car driven by Mrs. Harold Thrower of RR 1 Wooler. In the car with Miss Thrower were Mrs. Harold Thrower of Belleville and Miss Gail Margeston, of Belleville. Damage to the car was about $150., to the truck about $25.

Gordon Fritzhaw of Trenton had left his car parked on Catherine St. near the hospital, last night. Meanwhile, back at the hospital's emergency entrance, Frank Vanderwilp of Carrying Place had just dropped off his wife. He drove out the hospital driveway, turned to wave to his wife, and veered into Mr. Fritzhaw's car, denting the bumper. Mr. Vanderwilp's car sustained about $40 damage.

Eleven Cadets Out for First Meeting

TRENTON — Only eleven Air Cadets turned out last night, to the first meeting of No. 407 Squadron, according to F/L R. E. Roulston, commanding officer of the unit. About 20 members are expected at the next meeting however, and total strength of the squadron will be about 55 cadets, during the year. The group meets at Air Station Trenton.

Three of the boys who turned out last night are new recruits, the others are old hands. After a short indoctrination period, the squadron devoted the evening to planning the year's training.

Belleville Retail Merchants Will Retain Present Closing Hours

Belleville retail merchants will continue their present policy of store closing hours which calls for late shopping on the Friday nights.

This was the decision of a well attended merchants' meeting held last night at the YMCA, on the subject of store closing hours was discussed.

Late closing Monday to Saturday by two stores outside the western limits of the city prompted the meeting of the merchants.

The merchants discussed late closing on Thursday evenings but the decision was to retain present closing hours.

"The merchants expressed satisfaction at the support given by the public and turned down the Thursday evening late closing," said Irvine Shulman, chairman of the downtown retail merchants stated this morning.

It was also decided that a shoppers goodwill and full cooperation between the downtown merchants and merchants at The Belleville Plaza.

Although turning down the Thursday night closing, the night closing, the meeting formed a committee to discuss and lay plans for greatly expanded Christmas shopping hours.

Electors Will Vote in Dec. On Bigger Utility Board

Belleville voters next December will have the opportunity of saying whether they think they have enough representation on the city public utilities commission.

City council yesterday gave the green light to such a vote in which they will be asked if they favor increasing the elected membership on the commission from the current two to four members.

At present there are two elected members on the commission (one elected each year for a two year term) and the mayor.

Mayor A. M. Haig said he was fully in support of such an increase in membership, claiming that the volume of business now carried on by the commission warranted such an increase.

"If two elected members were felt necessary when the city had a population of, but 10,000, then it speaks for itself that its membership should now be increased when the population is 30,000" he said.

"The increase of membership would be a healthy thing and would have much merit," he went on.

The mayor felt that a unanimous vote by council authorizing the vote would go a long way toward the move's acceptance by the electorate.

Council approved the December plebiscite with no dissenting votes.

Hydroplane Racing Results

Some 36 boats, from the host Quinte Hydroplane Racing Club held another of its race meets.

G Puhlow captured first place in both heats of the 36 class, with L. Lyons coming second and R. Lyons third.

In the C and D Class competition, J. Boulter copped top honors in both heats, chased by J. Silsbrough both times.

L. Vigoda won 30 class competition, finishing second in B. Boulter in the first heat and grabbing first in the second heat. Dr. Ireland was third and second.

L. Yorke won both heats in the 10 h.p. and under class. R. Foster taking a second and third, D. Storey a second and R. Boulter a third.

The Quinte club will hold a meeting at Bland's sport shop on September 15, at two o'clock.

LIVE ON GAME

Beaver, rabbit and fish form the main winter diet of Indians on Michipicoten Island in Lake Superior.

Coming Events

WRITERS' GROUP MEETS WEDnesday evening at 8 p.m. at the Belleville Public Library.

WORK SHOP PLAY AT BELLEville Theatre Guild, 334 Front St., Wednesday, 8.15. Guild members, Members and friends. 39-18

Norman E. Edwards
OPT. D.
Optometrist
McCarthy Theatre Building
331 FRONT STREET
DIAL WO 2-4140

DRUG STORES OPEN
WEDNESDAY
DUFF'S DRUGS
213 FRONT ST. WO 8-7928
KELLY'S DRUG STORE
411 Bridge St. East WO 2-5388
LITTLE'S PHARMACY
164 N. Front Street WO 2-8333
WESTGATE PHARMACY
Trent Road Opposite the County House WO 2-2052

THE ONTARIO INTELLIGENCER
Established 1857 — Centenary 1957
Published Daily by
THE ONTARIO INTELLIGENCER LIMITED
Belleville, Ontario

Subscription Rates:
By carrier in the town
One year in Canada $15.00 per year; 6 months $8.00; 3 months $4.25
By mail in U.S.A., $15.00 per year
Subscriptions are discontinued when notice is received from the P.O. Dept. Ottawa and the payment of arrears is made.
Member of The Canadian Press, Audit Bureau of Circulations, Member of The Canadian Press, Inc., Member of the Canadian Business Press Limited

Obsessed With Cuba

Two news items came out of Washington the other day which, taken singly, do little more than confirm a suspicion that some Senators are peculiar, but which, taken together, provide a clue as to one cause of this tendency to be unreasonable.

Senator Barry Goldwater voiced a demand that the effective date of the nuclear test ban treaty be postponed until Russia removes its military forces from Cuba.

Senator Frank Lausche criticized President Kennedy for being willing to discuss possible relaxation of East-West tension with Soviet Foreign Minister Gromyko.

On the face of it, there may appear to be nothing in common between these two attitudes other than a mistrust of Russia, which is widespread, and an unfortunate tendency to argue that because Russia cannot be trusted it is impossible to do anything to improve relations with her.

There is, however, a third similarity which provides a useful key to understanding the working of the minds of these two Senators. Senator Lausche would have Kennedy refuse to talk with Gromyo because Gromyko last fall lied when he denied that Russia had any offensive missiles in Cuba.

There can be no reasonable doubt that both Senator Goldwater and Senator Lausche are unrealistic in their stands. Senator Goldwater talks as if the test ban would endanger the U.S., as if it would be a favor to Russia for which the U.S. could reasonably demand a return concession. The consensus of U.S. experts is that Russia does not stand to benefit from the ban in any way except that by which all nations will benefit — by the cessation of experiments which have caused radioactive fallout which may be injurious to life and by the creation of an international atmosphere which may result in the easing of the costly and dangerous arms race.

Senator Lausche must be naive, indeed, if he believes that the truth is not often distorted, if not entirely disregarded, in negotiations between nations. He must also believe that President Kennedy is even more naive if he thinks that he will accept everything Gromyko says at face value. There is nothing in Kennedy's record which suggests he will make any concessions to the Russians without safeguards. Under these circumstances, to refuse to consider the possibility of agreements which would be beneficial not only to Russia but to the Western powers and to the world is little short of folly.

But it is not distrust of Russia alone which actuates these Senators. In both cases, their display of this distrust is tied to closely to the Cuban situation. We in Canada, and indeed people in other nations of the Western alliance, under-estimate the shock to U.S. prestige and confidence caused by the establishment of a communist regime in the Western hemisphere, ninety miles off the U.S. coast. The reaction is out of all proportion to the threat.

At the same time, the total effect may not be as undesirable as would appear at first. While Castro has become an obsession with men like Senator Lausche and Senator Lausche, causing them to advocate unreasonable policies, his regime has had precisely the opposite effect on some U.S. statesmen. It has impressed upon them the desirability of reaching some accommodation with Russia which will lessen the likelihood of war, while at the same time in no way lessening the power of the democracies to resist any communistic aggression.

Echoes!

Memory fails to instruct us as to whether the world viewed with alarm Adolf Hitler's first public reference to the herrenvolk's claim to Sudeten Deutschland.

We suspect that it did not.

If this be true, there is a disconforting similarity between the world's inability to detect the shadow of a coming event in the late thirties and the complete disinterest accorded an announcement by Peking that China will re-examine treaties forced upon her by Czarist Russia. This announcement apparently was made last March, but it escaped our attention until mentioned in passing, six months later, in an account of a specific Chinese accusation regarding alleged Russian territorial designs on Sinkiang, China's great "wild west".

The Peking regime referred not only to treaties respecting Sinkiang, but also to pacts regarding areas of Siberia absorbed by Russia.

As far as the preliminaries go, it is Hitler and the Sudetenland all over again. When it comes to talks, however, Russia's H-bomb will probably prove more effective than Chamberlain's umbrella.

Ottawa Offbeat

Statistically Speaking M.P.s Can Wipe Away Their Tears

By RICHARD JACKSON
From The Intelligencer's Ottawa Bureau

OTTAWA — Take another look at that MP of yours.

He has become one of the highest paid men in town.

With his $18,000, the National Revenue Department's annual "Census of Taxation Statistics," puts him smack in the highest income echelon of the nation.

Take it at a straight $18,000, and he is in the third highest income bracket, barely scraping under the second level.

But let us be more realistic.

Of that $18,000, he draws $6,000 of it tax free, which in hard "spending money" value, puts his "real" or "purchasing power income" in the very highest $25,000 bracket.

Let us see how he stacks up financially in your own particular community . . . it is all in the "Green Book."

We'll take 12 cities, and for each, from the official Revenue Department figures, list:

A. Total number of income taxpayers.

B. Those in $15,000 to $20,000 bracket (where your MP comes in if you figure his real $6,000 tax-free benefit of his.)

C. Those in the $20,000 to $25,000 level.

D. Those in the over $25,000 strata (where your MP rates if you calculate that tax-free $6,000 plus all his expense account fringe benefits.

BELLEVILLE

Total taxpayers: 9,687.
$15,000 to $20,000: 74.
$20,000 to $25,000: 30.
Over $25,000: 36.

BRANTFORD

Total taxpayers: 12,242.
$15,000 to $20,000: 103.
$20,000 to $25,000: 57.
Over $25,000: 78.

FORT WILLIAM-PORT ARTHUR

Total taxpayers: 17,304.
$15,000 to $20,000: 181.
$20,000 to $25,000: 66.
Over $25,000: 68.

KITCHENER-WATERLOO

Total taxpayers: 35,672.
$15,000 to $20,000: 195.
$20,000 to $25,000: 98.
Over $25,000: 168.

NIAGARA FALLS

Total taxpayers: 12,357.
$15,000 to $20,000: 41.
$20,000 to $25,000: 22.
Over $25,000: 26.

NORTH BAY

Total taxpayers: 10,782.
$15,000 to $20,000: 78.
$20,000 to $25,000: 22.
Over $25,000: 18.

OTTAWA-HULL

Total taxpayers: 5,087
$15,000 to $20,000: 41
$20,000 to $25,000: 18.
Over $25,000: 14.

ST. CATHARINES

Total taxpayers: 33,353.
$15,000 to $20,000: 136.
$20,000 to $25,000: 81.
Over $25,000: 126.

ST. THOMAS

Total taxpayers: 8,924.
$15,000 to $20,000: 30.
$20,000 to $25,000: 15.
Over $25,000: 18.

STRATFORD

Total taxpayers: 7,286.
$15,000 to $20,000: 28.
$20,000 to $25,000: 26.
Over $25,000: 32.

SUDBURY

Total taxpayers: 16,016.
$15,000 to $20,000: 134.
$20,000 to $25,000: 65.
Over $25,000: 318.

VICTORIA

Total taxpayers: 43,758.
$15,000 to $20,000: 318.
$20,000 to $25,000: 102.
Over $25,000: 174.

That MP is suddenly affluent MP in pretty rarified financial company.

How does he stack up nationally:

ALL CANADA

Total taxpayers: 4,389,786
$15,000 to $20,000: 26,879
$20,000 to $25,000: 11,388
Over $25,000: 16,000

So he is one of the 55,956 of the salary aristocrats in the great income taxpaying mob of nearly 4,400,000.

Percentagewise, if you take him where he most really is classed, in the $25,000 and over bracket, he is in the high altitude 3.27 per cent of the total income de la creme.

Finally, in the 12 listed cities, how does his $25,000 or even his $18,000 with that tax-free $6,000 and the corresponding expense account fringe benefits stack up against what the Revenue Department's "Green Book" calculates is the "average income"?

The "average income" is listed: Belleville: $4,360; Brantford: $4,130; Fort William - Port Arthur: $4,236; Kitchener-Waterloo: $4,300; Niagara Falls: $4,313; North Bay: $4,299; Ottawa-Hull: $3,874; St. Catharines: $4,504; St. Thomas: $4,008; Stratford: $3,972; Sudbury: $4,589; Victoria: $4,336.

Replacement

Calgary Herald

The effect television has on housewives is fascinating. Everyone figured it would replace radio. Instead it replaced cleaning, washing and cooking.

Letters to The Editor

'Legionary' Opposes 'Distinctive' Flag

Editor
Ontario Intelligencer

In view of the recent revival on interest in the matter of a new, distinctive Canadian flag, as evidenced by an article recently appearing in the Intelligencer and by the widespread publicity given a flag contest in one of the large metropolitan dailies I would like to quote an editorial which recently appeared in "The Legionary" official mouthpiece of the Royal Canadian Legion.

"It was a relief to note that the speech from the Throne re. contained no mention of a new, distinctive Canadian flag. But our relief may be only temporary, for there are signs and portents aplenty that strong efforts will be made during the next few years to replace our Canadian Red Ensign. As we have said before, the Legionary can see nothing ahead but bitter feelings, acrimonious debate and intensified disunity throughout the country as a result of such efforts. Surely the time has now come for realistic thinking and corrective action on the part of all those organizations and individuals from coast to coast to whom the replacement of the Canadian Red Ensign would be a major catastrophe, a great national tragedy.

"The Royal Canadian Legion has made known its clear-cut stand on this crucial issue through its Dominion Convention and in its national magazine. Government leaders and members of parliament have read and other communications and media are all aware of the Legion's views. But still more can be done. Legion branches and members should make their elected representatives in the House of Commons by letter or telegram known their views about it. Equally important they can fly the flag themselves — Canadian flag — from their halls and homes and urge that it be flown from public schools, office buildings and business premises in their own localities.

"If we don't fly the flag we already have we may soon have no station loose its effectiveness. If on the other hand a million or more Red Ensigns are flying on every day across the length and breadth of this land the impact and implications would be significant and quite possibly decisive."

The action urged by this editorial applies not only to Legion members but to all patriotic citizens, especially our veterans who have fought under this famous flag in two great world wars. Let's see millions of Red Ensigns flying across the country and the Government will no longer be in doubt about Canada's National Flag.

Yours truly,
George Lawton.

Red Cross Rooms Will Open Sept. 17

Editor
Ontario Intelligencer

You have been so kind in the past in publishing my Red Cross reports and appeals that I wonder if I could trouble you again. We are opening the Red Cross rooms for the season on Tuesday, September 17th, for sewing out and taking in work. Last year's response was encouraging and we hope to be even better this year. The sewing is children's clothing and the knitting is of sweaters for garments. Also we are very anxious to have a group of sewers who would come in on Tuesday afternoons. We have sewing machines there, treadle and electric. The rooms are open from 2 p.m. to 5 p.m. and are situated at Coleman and Bridge W.

Mrs. George E. Graham, Sr.

LOOKING BACKWARDS

GLEANINGS FROM OUR FILES OF BYGONE YEARS

20 YEARS AGO

September 18th, 1943.

Kindergarten classes will be inaugurated in Belleville's four public schools at the opening of the autumn semester, the secretary - administrator of the Board of Education announced today. It is an innovation that has long been considered by the educationalists of the city and was passed at a recent special meeting of the Board.

Among those registered at the King Edward Hotel in Toronto are Mr. and Mrs. J. F. Lagg of Belleville.

The first winner of the Warden's Medal for South Hastings to come from Wallbridge School No. 13, Sidney, is Miss June Hinchcliffe, 13-year-old daughter of Mr. and Mrs. R. C. Hinchcliffe, R.R. 8, Belleville. This medal is awarded for the highest standing on the Entrance examinations in South Hastings.

Mrs. Roy Doake and children of Oshawa are spending the holidays at the home of her parents, Mr. and Mrs. James W. Haggerty, Church Street.

LAC. Allyn Geen, R.C.A.F., who is stationed in Saskatchewan, is spending a few days at home with his parents, Mr. and Mrs. P. W Geen, on John Street.

Miss Pearce Cook has returned to Campbellford after spending the weekend with her parents on Benjamin Street.

30 YEARS AGO

September 19th, 1933.

Mr. James Follwell has returned home after spending the summer at Crystal Beach and Buffalo.

Mr. and Mrs. Milton Dafoe and Mr. and Mrs. Charles Lloyd have left on a motor car trip to Chicago, Ill., where they will visit the World's Fair.

Dr. Jack Marshall has returned to Kingston after car trip through Western Ontario and Michigan.

Mrs. John Adams and son Bobbie of West Bridge Street, are visiting relatives in Ottawa.

Mrs. Brown of Madoc is the guest of Mr. and Mrs. F. Vennin in Sidney Street.

Mr. Roy Madden is spending a few days in Montreal.

The Misses Taylor and Mrs. Baker have returned to the city after spending the summer at their cottage in Muskoka.

The Rev. I. B. Naylor was inducted as pastor of the Bernadale United Church on Friday evening. The service was conducted by the Moderator, the Rev. H. B. Neal, of Holloway Street United Church. The Rev. Robert Hall, pastor of John Street United Church read the scripture lesson, and the address to minister and congregation was delivered by the Rev. Dr. Semple, pastor of Bridge Street United Church. The church board was represented by Messrs. J. E. Walmsley, G. Phillips, G. F. Lant, Clarke Barlow, George Sprackett, John Maidens, Clinton Reid and A. G. Warriner.

40 YEARS AGO

September 16th, 1923.

The Parks Board Commission has options on two properties, which it is said, would make excellent baseball fields. A meeting will be held tomorrow evening to consider the matter.

Mr. Benjamin T. Mayo, locomotive engineer in this city, will retire on pension shortly, after serving the Grand Trunk Railway faithfully for 40 years. He has been a life long resident of Belleville and enter. the service of the railway in 1876 at which time he was sixteen years of age. He has been a locomotive engineer since 1894.

Messrs. John W. Cook, J. L. Wills and William McIntosh will attend a meeting this week of the Presbyterian Church in Kin, on.

Mr. and Mrs. M. J. Boyd and son Jack of Forin Street have returned after a motor trip to Toronto.

Mr. Sam Curry of this city, has accepted a position with the New York Central Railway in Watertown, N.Y.

50 YEARS AGO

September 19th, 1913.

Mr. Terry Dolan of this city has left to attend the College of Pharmacy, Toront

Mrs. T. Good of Toronto, University of Belleville, is the guest of Mrs. R. Tulte, ander Street.

Work on the new armouries at Madoc is progressing satisfactorily.

The steamer Caspian will make her last trip for this season from this port to the port of Charlotte for Rochester, on September 14.

Mr. David Farley of Chicago, Ill., is the guest of his sister, Mrs. Robert McMullen, Commercial St. (now Highland Avenue.)

Mr. and Mrs. James Warham are spending today in Napanee.

Frost has done damage to fruit trees during the past two nights; tomatoes were also damaged.

Mrs. J. Taugher and Miss Taugher have returned home from Edmonton, Alta., where they visited friends.

Golf Club Put on Spot

Hamilton Spectator
Fact 1: Walking barefoot is good for the feet.

Fact 2: Walking barefoot on grass feels nice.

Fact 3: Playing golf barefoot improves your foot action and therefore helps your game.

Conclusion: Playing golf barefoot is good for your feet, feels nice, and improves your game.

Fact 4: Walking barefoot on cement makes your feet dirty.

Fact 5: Some bare feet are ugly.

Fact 6: Most golf courses frown on anything except sartorial splendor.

Conclusion: That will be the day when a golf course will allow members to play golf in their bare feet.

(Interesting sidelight: The Green Hills Country Club in Greenville, Conn., has a woman member who claims she knocked 10 strokes off her score because she was more relaxed and comfortable playing in her bare feet. As the by-laws at Green Hills state: "Members playing golf must be suitably attired for the game" the matter has been placed before the board of governors. As yet, no decision.)

(P.S. Greenwich is one of the wealthiest communities in the United States and the Green Hills Club is so elegant that its dog's leg allegedly has a pedigree. If it allows bare feet on its turf, manufacturers of golf shoes will feel terrible.))

For Cats and Dogs

Fort William Times-Journal

It may come as a surprise to a large number of Canadians that their country is a heavy exporter of canned dog and cat foods. According to the department of trade and commerce 14,000,000 pounds of the commodity were exported in 1962, valued at almost $2,000,000. This was a slim about 50 per cent higher than that realized in 1961.

To Your Good Health

Aged Hernia Sufferer Recommended to Use Trusses

By JOSEPH G. MOLNER, M.D.

Dear Dr. Molner: I have developed inguinal hernia in the lower right groin.

I am 80 years old and have a serious heart trouble that two specialists me. My doctor advises that little or nothing can be done for this condition except by surgery; however, this may not be successful at my age. He suggests a truss. What do you think? — B. A.

Surgery is the most effective treatment of a hernia.

The sooner it is done, the less misery of contending with the hernia. And, as well, the less danger of it protruding through the abdominal wall and being trapped there — a "strangulated hernia," which is very dangerous and must be treated at once. A hernia does not get better by itself; it can only become worse.

However, in your case I readily agree with your doctor. A truss is the best solution.

Surgery is feasible if we had only your age to contend with. Many surgical patients these days are older than you. But the bad condition adds a considerable risk, and so I say why a truss first.

Your doctor suggests the use of a truss first.

You will not, in any event, be very satisfied with having a physical strain. If a suitable truss can be fitted, the hernia may remain under satisfactory control indefinitely.

Medical care can't be given entirely by the mail. Only doctors have to be weighed and your case is a good example of a situation in which a visual advice — repair a hernia surgically — may not be best.

Dear Dr. Molner: My son and my sister's daughter intend to be married. This is against my wishes both of them are of age. I claim it is illegal for first cousins to marry; they say it is illegal only in some states. What can be done? — Concerned Mother

They are right. It is illegal in some states and not in others. All you (or I) can do is point out that some states prohibit marriages of first cousins because in such case the risk of defective babies is greater. If, as by the law of averages sometimes must happen, both husband and wife have inherited a similar and harmful weakness, the flaw can be reflected in the children. It's a greater risk than the possible but less likely one when unrelated people happy marry. If it's legal in your state be quiet and hope for the best and I do hope with you.

Dear Dr. Molner: I've been told that there is a higher cancer rate among women whose breasts are left undisturbed. Is this true, and why? — Mrs. F. W.

No, there is no reason for referring to cancer of the cervix, and not in general. Some statistics show that Jewish women generally have less cancer of the cervix. Just why has not been determined.

* * *

Attention all women! For the pamphlet, "The Pre-Menstrual Blues," write to Dr. Molner, in care of The Daily Sun-Times Syndicate, P. O. Box 128, Dundee, Ill., enclosing a long, self-addressed envelope and a coin to cover the handling. This pamphlet may help you!

Many Rules For Treating Some Injuries

By SYDNEY J. HARRIS

This pot - bellied, middle-aged, once-a-week athlete tripped on the tennis court last Sunday, trying to retrieve a ball that your youngster sister could have got without eating an ice cream cone with the other hand, and pulled a muscle in his calf.

The next day, heroically hobbling to the office with a cane, I learned exactly what to do with an ailment of this sort. So far as I can make out, there are 10 infallible rules to follow. These are: Stay off the leg as much as possible; apply heat — the exercise will bring it back into shape, apply cold pack, apply hot packs, apply cold and hot packs alternately, apply only moist heat — stay away from a heating pad, sleep all night with a heating pad on the leg, bandage it tightly to support the muscle, don't bandage it, or you'll stop the circulation and retard recovery, see a doctor, a chiropractor, a physiotherapist, a Swedish masseur, a herbal trainer and a faith healer.

It's surprising that nobody recommended a leg cast to support the injured limb. With this one singular exception, I have been subjected to the entire contending barrage of self-confident advice that the mind of man is capable of.

Of the 26 persons who, in the space of an hour or two, came up solicitously to inquire about the origin of my limp, not one confessed complete ignorance about the therapy of cure.

Everybody had had the same thing — or something very nearly like it, or a brother who was similarly wounded in sportive action, or a family doctor who was powerful "at that sort of thing."

I am convinced that every man believes he can do three things superbly well: Run the country better than the President, edit a newspaper better than the editors, and dispense medical advice better than the doctors.

Of course, the doctors themselves sometimes pretend omniscience when they are ignorant. They have heard of the lady who went to a doctor with a nasty bruise on her thigh. He prescribed hot baths.

She tried them for a day and nothing happened. Finally, her maid suggested cold packs — two applications, and the bruise was gone. She told the doctor and told him the story. "That's odd," he murmured, "My maid told me hot packs."

Today in History

By THE CANADIAN PRESS

Sept. 18, 1963 . . .

An American flotilla defeated British ships in the Battle of Lake Erie 150 years ago today—in 1813—when they clashed near Put-in-Bay, Lake Erie, during the War of 1812. The nine American vessels under Captain Oliver Perry captured or destroyed the command by Captain Robert Barclay. The action gave the Americans command of Lake Erie.

Louis IV, King of France died.

1944—With the Germans almost totally driven out of France, American troops entered Germany and shelled Aachen.

STOCK QUOTATIONS

(Stock Quotations Furnished by Barclay & Crawford)
56 Bridge Street East
Members Toronto Stock Exchange
Belleville Office — Dial WO 8-5581
H. P. Wills, Manager.

INDUSTRIALS	
Abitibi 44¼	
Alberta Distillers 2.95	
Alberta Gas Trunk 37½	
Algoma Steel 55¾	
Aluminum 30	
Argus 11¾	
Bank of Montreal 84¼	
Bank of Nova Scotia 73¾	
BC Telephone 56.	
Bell Telephone 54¾	
Brazilian Trac. 38⅝	
British American Oil 28¾	
B.C. Forest Prod. 20¼	
Calgary Power 21⅜	
Canada Cement 35¾	
Canadian Husky 6¾	
Can. Ing. Bank Com. 63¼	
Can. Breweries 10¼	
Can. Brit. Aluminum A 8¼	
Canadian Cahners 6¾	
Canadian Chem. 10¾	
Canadian Tire 33¼	
Can. Pacific Rwy. 31¼	
Cockshutt Dev. 13¾	
Cons. M. and S. 27¼	
Cons. Paper 38	
Consumers Gas 11⅞	
Corby's "A" 19½	
Crush International 13¾	
Distillers Seagram 50¼	
Dominion Foundries 63¼	
Dominion Steel 12¾	
Dominion Stores 16	
Dominion Textile 16	
Falconbridge 54½	
Ford (U.S.) 60¼	
Ford "A" 61.00	
General Dynamics 26¾	
General Motors 52½	
Great Lakes Paper 21⅜	
Guaranty Trust 50	
Harding Carpets 34½	
Imperial Oil 63	
Industrial Acceptance 24	
International Nickel 68¾	
interprov. Pipeline 81½	
Invest. Syndicate "A" 56½	
Lake Ont. Steel 34.45	
Laurentide Fin. 13⅛	
Lakeland Gas 4.00	
Levy 18⅝	
Loblaw Cos. "B" 7¾	
Massey Ferguson 15	
MacMillan B. and P. 23¼	
Mead Johnson (N.Y.) 26	
Monarch Foods 8¾	
Moore Corporation 50¼	
Noranda 38⅝	
Page Hersey Tubes 20	
Royal Bank of Canada 74¼	
Shell 16⅝	
Simpson's Ltd. 32¾	
Steel of Canada 30⅞	
Ter-Dominion Bank 63¾	
Traders Finance 13	
Trans Canada Pipe. 29¼	
Trans. Mt. Pipe 15¾	
Union Gas 21⅛	
Victoria and Grey 14¾	
Westcoast Trans. 13¾	
Walkers 56¼	

MINES AND OILS	
Assoc. Arcadia Nickel .41	
Atlantic Coast Copper .32	
Beth Copper 4.75	
Central Delrio 7.80	
Campbell Red Lake .95	
Cdn. Export Gas 1.03	
Cochen. Willans Gold 4.75	
Cons. Denison 9.50	
Cons. Hallwell .16¼	
Conwest Exp. 4.30	
Craigmont 1.95	
Denison 11	
Dickenson Mines 8.50	
Dome Mines 21¼	
East Malartic 2.15	
East Sullivan 2.68	
Faraday 1.16	
Frobex .70	
Giant Yellowknife 12	
Gunnar Mines 9.10	
Giant Yellowknife 12.	
Hollinger 23¼	
Hudson Bay M. and S. 55¾	
Hudson Bay Oil 14⅛	
Kerr Addison 8.25	
Labrador 30¾	
Lake Dufault 7.85	
Latin American .25	
Maritimes .42	
McIntire 46¾	
Midcon .61	
Murray 1.12	
North Coldstream .57	
New Davies 1.79	
New Myamaqua .13¾	
Nickel Min. and Smelt. .34	
Northern Canada 1.55	
Normetal 3.15	
Northgate 3.55	
Opemiska 7.55	
Pacific Pete. 13¾	
Preston East Dome 8.90	
Prospect Airways .60	
Provo Gas 1.51	
Quemont 21.50	
Rio Algom 13¾	
Rix .22	
Rockwin .18½	
Sherritt Gordon 2.80	
Silver Miller .24	
Siscoe 1.30	
Steep Rock 4.30	
Teck-Hughes 185	
Tombill .60	
Triad 155	
United Asbestos 2.81	
United Keno Hill 5.70	
United Oils 1.29	
Zenmac .30½	

Toronto Stocks

TORONTO (CP) — Prices eased slightly on extremely light trading ending on the stock market today.

The industrial index dipped .15 to 214.39, with other sections changing fractionally.

Bell Phone was down 44 trading ex-dividend cents and Alberta Gas, Husky Oil, Ontario Steel and Price Brothers ¼ each among industrial losers.

Among gainers, Canada Packers B rose and Molson Industrial slipped ¼ pond International Nickel ¼ among senior base metals.

In speculative mines, Opemiska was ahead five cents to $7.70, Lake Dufault nine cents and Leitch dipped one cent to $2.11.

Medallion gained 15 cents to $4.30, Sarcee five cents to $1.23 and Central Del-Rio was down 10 cents to $7.80 among western oils.

On the Foreign Market, Braziers was ahead five cents to $4.35 and United Keno 45 cents to $5.70.

On index, industrials declined .15 to 630.96, golds .32 to 94.33, base metals .16 to 211.30 and western oils .13 to 118.68. Volume at 11 a.m., was 353,000 shares compared with 830,000 at the same time Monday.

Trading volume was extremely light Monday. Several key industrials showed declines.

Algoma, which led industrials in last week's rise, slipped 1% to 55¾, Abitibi and Aluminium were both down ¾ and Pacific Petroleum ¼.

Industrial gainers included Canada Steamship Lines, ahead four points to 55, Price Brothers, up ¼, Du Pont and International Pipe Lines, ¼, and B.C. Phone ¾.

Bank issues declined earlier in the day, but closed equal or slightly ahead. Montreal and Imperial Bank of Commerce rose ¼ each.

Falconbridge rose ¼ and Noranda and International Nickel fell ¼ each among senior base metals. Lake Dufault dipped 25 cents to $7.70.

In speculative mines Merrill slipped six cents to 86 cents, United MacFie three cents to 48 cents and Leitch two cents to $2.12.

On a fairly active foreign market Consumers' Gas advanced ½, Quebec Natural Gas ¼ and Alberta Gas Trunk, Canadian Delhi was up 15 cents to $4.40 and Leitch slipped 11 cents to $2.12.

On index, industrials fell 3.45 to 631.13, western oils .42 to 118.81, base metals .61 to 211.46 and golds .64 to 94.80. Volume for the day was 1,942,000 shares compared with 3,363,000 Friday.

TORONTO LIVESTOCK

TORONTO (CP)—Trading on choice dry-fed steers was active and prices firm to strong with lower grades and grass-fed steers selling lower at the Ontario public stockyard today.

Heifers, yearlings, cows and bullocks were steady.

Veal calf prices were steady. Hog prices were lower and sheep and lamb prices were steady.

Slaughter cattle 3,977: Choice steers and heifers 1,000 lb dry-fed to 27.70 and odd tops to 28; good 24.50-25.50; medium 22.50 - 24; common and cutter heifers and steers 22-26 with sales to 26.50; good cows 19.50-20.50; medium commons 16-19; choice fed yearlings 25-27; good 23-25; good grass steers 18-20; choice to prime 18-20; medium 16.50-17.50; canners and cutters 11-16; good heavy bullocks 23-25; medium sales to 22; common and mediums 15-18.50.

Replacement cattle 700: Good light stockers 25-27; medium and commons 20-24.

Calves 541: Choice vealers 31-33 with sales to 34.50; good 28-31; mediums 24-28; commons 20-22; boners 14-19.

Hogs 794: Grade A at Toronto 27.25-28.25 currently selling at 28.10; heavy grade 19.25.

Sheep and lambs 530: Good lambs 20 per hundredweight; few discounted to 18 at $1 per hundredweight; common and medium 15-18; sheep 3-10.

PRODUCE MARKET

TORONTO (CP) — Churning cream and butter print prices were unchanged today.

Wholesale to retail carton eggs, average weighted price as of Sept. 9: A large 63.3; A medium 56.2; A small 32.8.

Butter prices; Canada first grade: Ontario tenderable 51; non-tenderable 50 off truck; to light trading; western 50½-51 (nominal).

HELP WITH CROPS

REGINA (CP) — Almost 850 United States combines have come into Saskatchewan to help harvest the 1963 wheat crop, the provincial agriculture department says. L. J. Hutchison, director of agricultural representative services with the provincial department, said Friday there have been 214 permits issued to American combine owners.

Net Earnings

By THE CANADIAN PRESS

Laurentide Financial Corporation Ltd., Lake Dufault dipped 25 cents to $7.70.

In speculative mines Merrill slipped six cents to 86 cents, United MacFie three cents to 48 cents and Leitch two cents to $2.12.

Levy Industries Ltd., 6 mos. ended June 30: 1963, $946,033; 1962, $794,001.

Electorate Vote On Ward System Is Turned Down

A move on the part of Alderman Jack Allin to have the electorate vote on whether municipal members should be elected by the ward system instead of by general vote failed to receive support of city council as council re-convened following its summer recess.

Alderman Allin introduced his notice of motion at the last June meeting prior to the summer recess.

Yesterday when there was no seconder for his motion, Mayor A. M. Haig declared the motion lost.

But although the motion yesterday was defeated by a complete lack of council support, Alderman Allin indicated that he might still get his question before the electorate.

COULD GET PETITION

One alternative, he said, was for a minimum of 150 ratepayers to place their names to a petition calling for council to take action on the matter.

Such an alternative was provided for in legislation, he said, he said.

Alderman George Wishart, another council member given permission to speak on a "defeated" motion, suggested that what could happen about election of council by ward be brought in.

He referred to the ward system of electing public school trustees in Belleville.

Since the system was brought in many years ago, he said there never had been any difficulty in election for school trustees. Invariably, some of the trustees and sometimes all of them, have been elected by acclamation.

Justice Moorehouse Refuses To Accept List of Prisoners For Inspection by Jury

A minor flurry was caused among Hastings County Assizes court officials yesterday when Ontario Supreme Court Justice E. G. Moorehouse refused to accept for grand jury inspection, the list of county jail prisoners.

Inspection of the jail is an annual duty of the assizes grand jury — to guard against unlawful, or overly - long detention, Crown Attorney Whitney told the presiding Justice and passed to the grand jury.

As he glanced over the document yesterday Mr. Justice Moorehouse said for five years he had been in charge of the assizes and "a proper calendar of prisoners."

"This is not a proper calendar. Is the governor here?"

As jail governor Thomas Cook was called and Mr. Justice Moorehouse queried: "Mr. Governor. There are a number of instances here charged with bail. Are they recommended for trial or remanded for sentence?"

The jail governor replied the list concerned remands for trial, the Justice called on Crown Attorney Whitney and queried: "Are we going to have to deliver the jail?" he demanded.

Mr. Whitney replied a true bill was found against a man and a list of prisoners' charges, including robbery with violence and an assault.

"Ooh, I think he has been in jail over a month," he added.

He ordered a new calendar prepared before he allowed the grand jury to make its inspection.

Later, after the grand jury had filed into the court room with a true bill in a murder charge against Vincent Arnaud Caissie, of Belleville, Mr. Justice Moorehouse, had another comment about the jail inspection.

He ordered the jurors inspect all buildings in the county receiving public funds — another traditional function of the grand jury — but asked they leave inspection of the prisoners until later.

"There may be something I can give you some assistance on," he said.

In past years, the jury usually has inspected the court house, jail and county home.

Chairman of the grand jury is John Hopcroft, a former reeve of Faraday Township. Other jurors are Archie Burley, Deseronto; Gerard Mercy, Madoc; Cecil McConkey, Trenton; George Stock, Belleville; Ernest Thomas Cooper, and Eric Pomeroy, Trenton.

Vincent A. Caissie on Trial On Non-Capital Murder Charge In Death of Wife on April 22

Vincent Arnaud Caissie today was on trial on an indictment charge of non-capital murder in the shooting of his wife.

The 37-year-old unemployed Belleville man was ordered to stand trial late yesterday after a grand jury returned a true bill — signifying there was sufficient evidence to support hearing his case at the Autumn Supreme Court assizes for Hastings County.

Caissie originally was charged with capital murder April 22nd in the Dundas Street home he found dead in the couple's apartment at 46 Gowe Street. The first day of the trial, which has been reduced came yesterday as the bill of indictment was presented to the jury panel. Present Mr. Justice E. G. Moorehouse.

The grand jury left the court room at 11 a.m. to deliberate on the true bill at 4:33 p.m. and the Justice immediately ordered the bell-jury sworn in.

He then adjourned court for the day.

Another murder charge goes before a grand jury at the current Assizes in Belleville — as it was learned this week-end that a Hastings County court docket has listed two cases for trial — one of which is simultaneously.

Facing a charge of capital murder is 22-year-old Toronto parking lot attendant Leonard Joseph Coombs.

He was arrested after Sharon Margaret Frost of Belleville was found dead and stabbed at L'Amable February 14th.

The jury is an all-male panel. Two women selected among those called for jury duty were excused from acting without fee in defence of Caissie, unemployed at the time the charge of his arrest.

Caissie formally pleaded not guilty before the evening adjournment.

This morning the trial got underway shortly after 10 a.m. Caissie was led into the court and seated in the dock behind his counsel. A slight sandy-haired man clad in a charcoal grey suit he sat quietly with his hands clasped in his lap.

Behind him in the front row of the spectators seats sat his parents and brother.

The opening address of John Pringle's opening address for the prosecution was brief and the first witness called was coroner Dr. John Stock.

Dr. Stock told of going to the Caissie apartment at 46 Gowe Street, where he saw Mrs. Caissie's body slumped over a kitchen table.

Later, at Belleville General Hospital morgue, he estimated time of death between 11.30 and 12 midnight.

However he agreed with Mr. Shirley that a variable time factor could exist in his estimate.

He also took a blood alcohol test from Caissie about 2.30 a.m. city police headquarters.

As he prepared to take the blood test, said Dr. Stock, "I told him that it would not hurt very much and he replied to me: "Lwish it would".

Dr. Stock's testimony called was OPP Corporal Harold Howting, Belleville, headquarters identification officer. Corporal Howting presented photographs he had taken at the scene and at city police headquarters.

Mr. Justice Moorehouse is expected to instruct members to return home each night after the trial.

While he said he was exercising his discretion in doing so, the Justice warned the jurors against discussion the case outside their panel.

"If any person persists in discussing the case) with you I ask you to get that person's name and address, give it to the sheriff or the nearest police officer and I will see that that person is dealt with," he admonished the jurors.

The fact Mr. Hurley and Mr. Templeman are acting in Caissie's defence yesterday was noted before the Justice by Crown Attorney Pringle before yesterday's adjournment.

"It is often said (legal) counsel never appear before me," he added.

The Justice agreed, adding both counsel were upholding the highest tradition of the legal profession.

4¼
ON SAVINGS
Interest from date of deposit
Free Chequing Privileges
Deposits by Mail
postage paid envelopes provided free
Hours—9 to 5
Fridays—9 to 9 Saturdays—9 to 1
GUARANTY TRUST
CANADA'S LARGEST INDEPENDENT TRUST COMPANY
199 FRONT, STREET
BELLEVILLE
WO 8-4971

New Location For Garbage Disposal Needed

The Bay Front property on the east side of Bay Bridge Road currently being used for refuse land fill garbage disposal will soon be filled up and the city will have to find a new location.

And Alderman Jack Allin yesterday asked the council now to be taking steps to secure other disposal property.

He said the present area would be filled up by the end of the year and suggested that another 200 or so acres of bay front property should be acquired for this purpose.

Alderman Allin said he was interested in the city's garbage disposal project as it had been at his instigation 15 years ago that the present land fill method had been adopted.

Mayor Haig agreed that acquiring other property for garbage disposal was a matter, which should be surveyed.

He noted that the works department was looking at the east for a site, but agreed the entire bay front area should be reviewed.

Burrell Bateman Winner of Pasture Contest

The Hastings County Soil and Crop Improvement Association announced the winner of the County Pasture Competition is Burrell Bateman, Eldorado. The competition is sponsored by the Ontario Department of Agriculture and the local Crop Improvement Association. This year was judged by the Agricultural Representative, Sidney MacDonald.

Mr. Bateman has a fine herd of Holsteins, and this summer he milked thirty cows. He pastured them on seventeen acres of pasture as well as twenty-one acres now of aftermath. Mr. Bateman's pastures are a mixture of alsalfa, ladino, brome grass and some timothy. This year he installed an irrigation system, which he used during the dry portion in July, with proper fertillization, has helped him keep his milk production consistant.

A close second was Mr. Arnold Empey of Madoc, R. R. 1. Mr. Empey has a Holstein herd of eighteen milking cows on forty acres of pasture, and thirty-six of aftermath. Mr. Empey did not use irrigation but has a good fertility program.

The other contestants were: Malcolm Laister, Corbyville; A. Graham, Stirling; Ross Graham, Shannonville; Morley Chard, Marmora; Donald Wannamaker, Tweed; Frederick son, Moira; Philo Harris, Madoc; Cyril Shaw, Eldorado; Ross Wilson, Madoc; Lorne Detlier, Stirling; James Reynolds, Foxboro; John McFarlane, Shannonville; and Clarke Bates, Shannonville.

Pastures are the cheapest feed for cattle and the competitors, along with others, are making good use of them.

SOVIETS WELL HELP

UNITED NATIONS (AP) — Soviet Delegate Ambassador Nikolai T. Fedorenko declared Monday his country would spare no effort to overcome U.S.-Soviet differences at international co-operation in peaceful uses of outer space. Delegates expressed appreciation for what they called Fedorenko's moderate tone, but informed U.S. sources cautioned that major differences on some long-standing issues still remained.

To Disobey Law Is Wrong Both by the Law of Land And Moral Law Says Jurist

Anglican Supreme Court Justice E. G. Moorehouse registered some succinct opinions on society and the law as he opened the Hastings County Assizes in Belleville yesterday.

The Justice, in a lengthy discourse to the Assizes grand jury on what he termed "moral law", laid down this pure definition:

"To disobey the law is wrong, both by the law of the land and by moral law."

His remarks drew added significance coming at a time when the relationship of law and morality appears attracting increasing discussion, if only as a lofty conversational exercise.

However, Mr. Justice Moorehouse balanced the weight of his remarks on the more direct issues of individual moral responsibility to society - - and the law of society.

A private notion of individual moral failure could be attributed among other things to a lack of personal discipline, said the jurist.

"I have yet to find... a serious case against a person who had good training, discipline and a true recognition of moral values."

"On whose shoulders does this responsibility rest? Who shall cast the first stone?

"It is because we are afraid to stand up for morality and justice?

TELLS OF DUTY

"It is your duty to put down immorality," he told the jury, citing statistics that showed a majority of Justice are not provincial institutions; had unsatisfactory family backgrounds.

"Is there anyone who cannot say we can't do something about that?" he asked.

He told the jurors their experiences during the Assizes would enable them to return to their home communities and be examples to others.

"There has never been a time when law has been as important as now."

The Justice described the law as the foundation and cement of moral law while the courts are "to a large extent the execution of the church."

Later in his address he declared: "The foundation of our country is in the church, the tabernacle, the synagogue, the meeting house and the home."

OPPOSES FREEDOMS

"Some misguided persons" aware of the strength of such a social foundation "seek to undermine it in the guise of an encroachment to our freedom", he declared.

But "freedom does not mean the right to do everything one pleases."

He cited by example the problem facing any ancient Athenian who found his exercise of personal freedom contested by the law. He could attempt to prove in law, charges by another jurisdiction, or simply obey the law.

"But he had no right to violate it", commented the Justice.

"To disobey the law is wrong both by the law of the land and by moral law."

Recalling historic precedences that guarantee the independence of the courts he said: "I mention some of these things just to let you know that the judges are independent, and that's necessary in any society as we know it rests on the independence of our judiciary".

"Courts of Justice are not synonymous terms", he added and gave these definitions: "Law is the body of action prescribed by authority, Justice, on the other hand, is the quality of conformity to that law."

The Justice was welcomed on behalf of the County Bar Association by barrister Rod Cameron.

Little Hope of Getting More Access Routes West of City

The city of Belleville has little hope of getting additional access routes from 401 highway, at least before something is done for the east end of the city.

This was the bad news told to city council yesterday by Mayor A. H. Haig in reply to a query from Alderman Les Digby.

Earlier this year Alderman Digby suggested to the works days department be approached with a request for additional access routes to the city including the extension of the Wallbridge Road to No. 2 highway.

Mayor Haig said a committee had met with department officials on the matter but had been given little encouragement to take their request on to the highways minister.

He said that for some time there had been a request for an access road from 401 highway east of the city.

The mayor said it might be much better to continue pressure for an access road on the east than to ask for another west and road and possibly lose out on both.

300,000 New Jobs by 1967
This is the goal your Conservative Government plans to achieve with the Ontario Trade Crusade. How? By persuading Canadians to buy the goods you produce and through successful selling abroad: This crusade has already created 45,000 jobs—means more opportunity for you.
Good Government deserves your support
Vote Progressive Conservative in Ontario
PUBLISHED BY THE ONTARIO PROGRESSIVE CONSERVATIVE ASSOCIATION
Re-Elect W. E. "SANDY" SANDERCOCK Hasting West X
In Hastings East Re-Elect CLARKE T. ROLLINS X
For YOU in Prince Edward-Lennox NORRIS WHITNEY X

Council Accepts Tender for Motor For Fire Truck

The tender of the Levy Auto Parts Company of Toronto was accepted by city council yesterday for the installation of a new motor in one of the city fire department trucks.

The new motor was recommended by Fire Chief Gerald Wood as the lowest tender of three.

Mayor Haig said a committee had met with department officials on the matter but had been given little encouragement to take their request on to the highways minister.

He said that for some time there had been a request for an access road from 401 highway east of the city.

The mayor said it might be much better to continue pressure for an access road on the east than to ask for another west and road and possibly lose out on both.

Mr. and Mrs. Thomas D. Callery are shown following their recent marriage in the Church of St. Michael the Archangel, Belleville. The bride is the former Kathleen A. Burkett, daughter of Mr. and Mrs. Kenneth Burkett, Belleville. The bridegroom is the son of Mrs. M. Callery, Read, and the late Mr. B. Callery.

CALLERY — BURKETT

The Church of St. Michael the Archangel, Belleville, was the scene of a pretty wedding recently when Kathleen A. Burkett, daughter of Mr. and Mrs. Kenneth Burkett, Belleville, was united in marriage to Thomas D. Callery, Read, son of Mrs. M. Callery and the late Mr. B. Callery.

Rt. Rev. J. P. Sullivan officiated before a background of red and white gladioli. White satin bows designated the guest pews.

The organist, Miss Dorothy Grant, accompanied she soloist, Mr. Rod Bowerman in his renditions of "Ave Maria," "Panis Angelicus" and "On This Day O Beautiful Mother".

Given in marriage by her father the bride wore a princess styled floor length bridal gown of white peau de soie which flowed to a chapel train at back. The bodice featured long tapered sleeves. Her shoulder length veil of silk illusion fell from a petalled coronet. She carried a cascade bouquet of white feather carnations.

Mrs. J. E. Cassidy, Belleville, as matron of honor, and Mrs. T. R. Hornby, as bridesmaid, both sisters of the bride, were dressed alike in midnight blue peau de soie in princess style with "v" necklines and short sleeves. Their headpieces were small crowns of white lace straw. Each carried a nosegay of white and blue carnations.

Miss Jr. J. Callery, Belleville, attended his brother, while the ushers were Mr. W. A. Burkett, brother of the bride, and Mr. T. Byrne of Oshawa.

Following the wedding a reception was held at Club Canara where the bridal table was prettily appointed and centred with a two-tier wedding cake encircled about the base with white bells and tiny pink rose buds. White tapers in candelabra and the bridal bouquets completed the nuptial setting. The bride's mother in a shell pink, silk shantung dress with matching accessories and a corsage of pink roses received the guests assisted by the bridegroom's mother who wore a Dior blue silk shantung dress with matching jacket, pink feathered hat, black accessories and a corsage of red roses.

For the wedding trip to Montreal theme on the Saguenay cruise the bride chose a navy blue suit with pink hat and blue accessories, pink feathered carnations crested on purse.

Guests were present from Montreal, Toronto, North Bay, New York, Read, Oshawa and Belleville.

A shower honoring the bride was held at the home of Mrs. J. E. Cassidy sister of the bride, with Mrs. W. A. Burkett and Mrs. T. R. Hornby as hostesses.

Forty-One Student Nurses Enrolled at B. G. Hospital

Forty-one students enrolled at the Belleville General Hospital, School of Nursing, on Monday. They commence a three year diploma course in Base Hospital Education. Following completion of this course they will be entitled to write the Nurse Registration Examination as conducted by the College of Nurses, permitting them to become Registered Nurses.

Yesterday was the seventy-first year classes have entered the school of nursing in Belleville, first class enrolled in 1893, graduating in 1895.

All forty-one students this year came from the Provinces of Ontario. Many points in the Quinte area are represented.

The following are those who enrolled in the school on Monday.

CLASS 1966

Airport, Brenda, Marysville; Anderson, Carol, Port Hope; Atkins, Margaret, Trenton; Bain, June, Bowmanville; Baltantyne, Judith, Peterborough; Barr, Norma, Mountain Grove; Brabson, Elizabeth, North Bay; Brown, Carol, Belleville; Carter, Jennifer, Frankford; Coulter, Kathryn, Tweed; Cronkright, Carroll, Plainfield; Dawson, Linda, Coleyville; Douglas, Rosanne, Crookston; Driver, Betty, Shannonville; Fountain, Georgina, Greenshurst; Harrison, Dianne, Plainfield; Harry, Evelyn, Trenton; Higginson, Mary, Peterborough; Hull, Judith, Point Anne; Kuzma, Janet, Toronto; Lever, Linda, Warkworth; Lowery, Sharon, Brighton; Lollmer, Isabel, Belleville; Loucks, Anne, Napanee; Middleton, Anne, Belleville; Mindell, Flowella, Consecon; Morrow, Margaret, Stirling; Mowry, Susanne, Peterborough; Percival, Shirley, Addington Peters, Mary, Bancroft; Plancka, Patricia, Newtonville; Ranger, Mary Lou, Kingston; Rannie, Joan, Campbellford; Reid, Janette, Trenton; Reid, Susan, Trenton; Shepherd, Viola, Kingston; Smith, Linda, Trenton; Snider, Judith, Harrowsmith; Stephenson, Nancy, Newcastle; Tubman, Greta, West Huntingdon; Webber, Susan, Stirling.

TO FIGHT SMOKING

AMSTERDAM (Reuters)—The Dutch government will act aside about $56,000 in the 1964 budget for a publicity campaign on the dangers of cancer from smoking. Public Health Director-General Piet Muntendam said Saturday.

Elizabeth Arden

SOAP SALE

BLUE GRASS AND JUNE GERANIUM

HAND SOAPS

BOX OF 3 — REG. $2.25 ..... 1.50

BATH SOAPS

BOX OF 3 — REG. $3.00 ..... 2.00

LATTIMER'S DRUG STORE

228 FRONT STREET WO 8-5549

SOCIAL and PERSONAL

The Social Department invites readers of The Ontario Intelligencer to send brief items of interest, news of teas, parties, showers, anniversaries, bazaars, visits and visitors. There is no charge. Please telephone WO 8-5767 between 8:30 a.m. and 4 p.m.

ENGAGEMENT NOTICE

Mr. and Mrs. George W. Riley, 36 Strachan Street, Belleville announce the engagement of their eldest daughter, Beverly Grace to Mr. William Richard Currie, son of Mrs. Laura Currie of Smiths Falls, and the late Mr. George H. Currie. The marriage is to take place on Saturday, October 12th in Christ Church, Belleville at 2 p.m.

* * *

Milltown Birthday Club met at the home of Mrs. Grace Mercer, 17, Winners were Lillian Bennett, Grace Merry, Leona Hinchey and Beverly Kilpatrick. The next meeting will be at the home of Ruby Kilpatrick.

* * *

Mr. and Mrs. Percy Ray of Halloway left on a two-week motor trip of Western Canada. Before arriving at Vancouver, B.C. they will visit Calgary and Banff Alberta.

* * *

Mr. and Mrs. R. B. McCulloch, R.R. 7, entertained over the weekend at a family gathering when over 40 relatives enjoyed a shore dinner. Among the guests were former Belleville residents, Mr. and Mrs. Greer Roberts, Mr. Bill De Rocha, Q.C., and Mrs. De Rocha, Dr. and Mrs. Clement McCulloch, Dr. and Mrs. Ernest McCulloch, Jr. and Mrs. Ernest McCulloch, Sr., all of Toronto.

* * *

A community shower was given to Mr. and Mrs. Donald Robertson by friends and relatives at the Neighbors' Aid Hall on Saturday evening. Mr. Sam Dean invited the honored couple to take seats under an arch of pink and white bells and streamers, while he read an address of congratulations and best wishes. Mrs. James Kirk presented Mr. Robertson with a corsage in honor of her birthday. Mr. and Mrs. Robertson expressed appreciation for the many useful and attractive gifts. A delicious lunch was served at two long tables. Mrs. James Kirk who sponsored the shower was assisted by Mrs. Raymond Clarke, Mrs. Charles Wood and the ladies who brought and served the refreshments.

* * *

Mr. and Mrs. H. R. "Bud" McMartin were given a surprise party on September 2nd., at their home, 18 Lee Avenue, when about forty friends gathered to congratulate them on their silver wedding anniversary. Gifts of flowers, money and other articles including a wedding cake with a maple leaf around a silver 25 marked the occasion. The evening was spent in playing cards and dancing. Visitors were present from Brighton Mills, Port Credit, Campbellford, Toronto, and Point Anne.

Mr. and Mrs. E. A. Barr, uncle and aunt of Mrs. McMartin, were also celebrating their 40th wedding anniversary. After opening their gifts, Mr. and Mrs. McMartin thanked their friends and relatives for their thoughtfulness. Special thanks were given to Mrs. Ted Bailey for making the arrangements for the surprise party. Pictures were taken and a lunch was served, with everyone wishing the couple many more years of wedded bliss.

Miss Helen Weeks, daughter of Mr. and Mrs. Keith Weeks, Avondale Rd. left for Peterborough yesterday where she will attend Teachers' College.

* * *

Tea was served to the forty-one student nurses who enrolled at the Belleville General Hospital yesterday as they were welcomed by official staff members. The parents who accompanied them were also served with refreshments.

* * *

Visitors at the home of Mrs. Grace Merry over the holiday weekend were Mr. and Mrs. George Mason, Mexico, N.Y., Mr. and Mrs. Tom Tanner and son, Central Square, N.Y., Mr. and Mrs. Alfred Belleville, Mr. and Mrs. Wallace Croft and family, Concord, Ont., and Mr. and Mrs. Maurice Overton, Toronto.

* * *

The Misses Judith Moore, Sharon Shaw and Kathy Ross left on Monday for Peterborough where they will attend Teachers' College for this term.

* * *

Dr. J. D. Empson and family, formerly of Roslin, have taken up residence in their new home 96 Selena Drive where Dr. Empson will continue his practice.

Ladies Golf Draw

THURSDAY, SEPTEMBER 12

9.00—Gerry Carscallen
Claire Hopwood-Jones
Dorothy Lunn

9.07—Monica MacDonald
Robin Jeffrey
Dolly Diamond

9.14—Joy Bowerman
Vera Levine
Irene Belanger

9.21—Madge Cowley
Vera Fairman
Lisa Ryan

9.28—Ena Corke
D. McCormick
Sarah Armstrong

9.35—Betty Weymark
Eva Ketcheson
Betty Weinberg

9.41—Lil. MacFarlane
Mildred Stanton
Billie Taylor

9.48—Jean Townson
Dolly Diamond
Ann Fisher

9.56—Helen Lewis
Carrie Mahoney
Elsa Hebden
Post entries accepted.

WOMEN STAY HOME

CALGARY (CP)—Two grandmothers who operate an employment bureau for housecleaning help report they now receive an average of 10 calls a day, fewer than three years ago. "I think the number has gone down because fewer women are working and can do their own housework," says Mrs. Winnifred Pemberton.

Pictured here are Mr. and Mrs. John David Bruyea signing the register after their wedding in the Church of St. Michael the Archangel. The bride was formerly Patricia Margaret Pigden, daughter of Mr. and Mrs. Thomas E. Pigden. The bridegroom is the son of Mr. and Mrs. John Bruyea. Both are from Belleville.

BRUYEA — PIGDEN

A red and white theme was carried out with gladioli in the two colors for the recent wedding of Patricia Margaret, daughter of Mr. and Mrs. Thomas E. Pigden of Belleville to John David Bruyea, Belleville, son of Mr. and Mrs. John Bruyea.

The marriage took place in the church of St. Michael the Archangel with Rev. Father Terrence Boyle officiating. The organist was Miss Dorothy Grant, and the soloist was Mr. James McGovern.

The bride who was given in marriage by her father, wore a full length gown of white silk organza, with scoop neckline, elbow length sleeves, and fitted bodice. The skirt was pouffed and belled in banded tiers of shirring to the floor. She wore a bouffant, shoulder length veil of silk illusion, and carried a cluster of white gardenias with long spirals of white stephanotis and trailing ivy.

The bride's sister Monica Pigden was maid of honor, and the bridesmaids were Miss Mary Trudeau and Miss Nancy Pigden, also a sister, all of Belleville. The attendants were dresses similar to the bride's but in waltz length. They were fashioned of red silk organza, with matching organza bows as head pieces, and they carried bouquets of white carnations.

Miss Maribeth Jones, niece of the bride was flower girl, dressed in white peau de soie covered in fine net over a shirred crinoline. She wore a crown of red and white carnations, and carried a basket of the same flowers.

Groomsman was Paul J. Bruyea of Oshawa, and the ushers were J. Gregory Bruyea, Belleville; L. Alastair Graham, Toronto; John P. Munro, Napanee; and Kenneth Doig, Belleville.

A reception was held at Tops Motor hotel in the Four Seasons room where the bride's mother received wearing an ensemble of light green patterned silk brocade, sheath dress with coat, brown accessories and yellow roses.

The bridegroom's mother assisted wearing a navy dress of pure silk, with peplum skirt, a hat of navy French velvet, navy and white accessories, and a corsage of pink sweetheart roses.

For a wedding trip to Cape Cod and the United States the bride chose a sheath dress and coat of soft blue linen, the coat featuring a Peter Pan collar with three-button closing in Empire style. Her flowered hat was in matching blue and she wore navy accessories and corsage of pink roses.

Out of town guests who attended the wedding were from Oshawa, Wooler, Toronto, Napanee, and Madoc.

Mr. and Mrs. Bruyea will make their home in Chatham, Ontario.

A feature of the wedding was the presence in the Sanctuary of eight altar boys formerly taught by the bride, and a company of Brownies under the leadership of Mrs. Deidre Piwowarski who formed a guard of honor. The servers for the nuptial Mass were Master Peter Jones, nephew of the bride, and Master Richard Farrell.

The bride was honored with several showers and presentations before her marriage. The teachers of Our Lady of Fatima school where the bride taught, entertained at the home of the Principal Mr. Jack Ryan and Mrs. Ryan, and presented her with crystal. Miss Mary Trudeau entertained at a shower where the bride received a variety of gifts. The Sodality of Our Lady presented a stature, and the Canadian Imperial Bank of Commerce where Mr. Bruyea is employed presented the young couple with an electric frypan.

B. G. H. Nurses' Alumnae List New Officers

The Nurses' Alumnae of Belleville General Hospital met in the Education Hall for the September meeting with the president, Mrs. Margaret Berry in charge.

Mrs. Doris Howie, the convener of the nominating committee presented the new slate of officers for 1963-64 as follows; honorary presidents, Miss Doris Smith and Mrs. G. Rutherford; president, Mrs. Margaret Berry; 1st vice-president, Mrs. Ruth Blyr; 2nd vice-president, Miss Donna Plumton; 3rd vice-president, vacant; secretary, Miss S. Sager and treasurer, Mrs. M. Cowan.

Conveners are as follows: membership, Mrs. B. McCreary; program, Mrs. Sue Thoms and Mrs. Shirley Ackerman; cards, Mrs. E. Dowsett; telephone, Mrs. D. Taylor; food, Mrs. I. McGee; advertising, Mrs. A. Logue; bulletin, Mrs. D. Howie; Women's Hospital Auxiliary representative, Mrs. Ida Campbell, and nominating convener for 1964, Mrs. Doreen Fredericks.

The bursary for a needy student was discussed and voted upon, at which time it was approved. The annual Alumnae dance will be held sometime in October in the auditorium of Education Hall. Full particulars for this event will be given at a later date.

Mrs. D. Taylor adjourned the meeting and coffee was served.

Ex-Servicewomen To Resume Fall Activities

The Col. Flaxy Wills Branch of the Royal Canadian Legion for Ex-servicewomen will resume fall activities by having Dr. D. C. McVicker as guest at the September meeting.

The past two months have been referred to as "summer recess" however the term does not mean the activities ceased. During this period, the president, Mrs. R. Kirby and vice-president, Mrs. G. MacDonald attended the Provincial semi-annual convention of the Royal Canadian Legion held at Peterborough, where Mrs. Kirby was nominated for the position of ladies representative for Ontario. Mrs. Pauline Lowden, of Sarnia, was favored by the vote.

The Branch was also represented at the zone rally held in Madoc and the colors were carried in the Wellington Centennial parade by Doreen Bursey and Ina Rollins.

More recently the annual childrens' picnic, convened by Clara Jamieson, was held at Zwicki's Island and proved just as enjoyable to the parents as the younger set; the event was concluded with a cruise in Dick Kirby's boat.

Ways and means officer, Mrs. B. Rollins has plans underway for an autumn rummage sale; the date of which will be set at this coming meeting.

LADIES

LOOK

VALUABLE

Buying Tips For You!

GOOD CREDIT IS VALUABLE TO YOU AND THE MERCHANT. DON'T WASTE IT WHERE YOU PAY HIGH INTEREST RATES!

WALKER HARDWARE

248-50 Front St. —Belleville

Dial WO 8-2288

"Quality at Fair Prices"

210 Church Street,
Belleville, Ontario.
Sept. 10, 1963.

Dear Ladies of the Area,

I invite you and your friends to inspect my new millinery, tomorrow evening at 7.30 p.m. Coffee will be served and there will be a free gift to the first 50 ladies.

I will be displaying for your inspection hat supplies and featuring custom hats by LAURA & RITA LOUISE. Also available to you, soon, will be group instruction.

Sincerely,

Rita Minion

Minion Millinery

Corny

by Mary Moore

We are like the chameleon on a plaid — busting trying to make decisions. We have so many good recipes calling for fresh corn that we want to give them all.

SUMMER SUCCOTASH

6 ears fresh corn; 2 cups shelled out fresh lima beans; ¼ to 1 cup cream or rich milk; 1 tablespoon butter; ½ teaspoon salt; ¼ to ½ teaspoon white pepper.

With sharp knife cut the corn kernels from the cobs without cutting too deeply into cobs, then with the back of your knife scrape out the remaining pulp. Cook the lima beans in salted water to barely cover for 8 minutes. Add corn and cook 3 minutes longer. Drain well. Add cream or milk, butter, salt and pepper and heat heartily to boiling. Serve at once.

Dinner Menu

TUESDAY: (Guests)

Roast Stuffed Lamb Shoulder; Fresh Mint Sauce; Baked Crumbed Eggplant; Creamed White Onions; Cole Slaw with Shredded Green Pepper; September 1963 French Pie (see Monday); Old Cheddar Cheese; Tea.

CORN WITH GREEN PEPPER AND ONION

3 tablespoons minced onion; 3 tablespoons diced green pepper; 3 tablespoons butter or margarine; 3 cups raw corn kernels (or fresh frozen when fresh is not in season); 6 tablespoons light cream or milk; ½ teaspoon salt.

Cook the onion and green pepper in the butter in a saucepan over low heat until just tender. Add the remaining ingredients and cook 3 or 3 minutes longer, or until corn is barely tender.

The next recipe is for a Corn Pudding. I like it especially well because it may be baked while you are roasting the meat for dinner and it takes no place of potatoes.

CORN PUDDING (highly recommended)

2 cups fresh corn kernels (or canned kernel corn); 2 cups scalded milk; 3 eggs, slightly beaten; 1 teaspoon sugar; 1½ tablespoon melted butter or margarine; 1 teaspoon salt; ¼ teaspoon pepper.

Add corn to scalded milk then add them to all remaining ingredients. Pour into buttered casserole or baking dish. Bake in a pan of warm water at 325 deg. Fahr. for 1 hour, or until firm. If desired, ¼ cup minced cooked ham or grated cheese or 2 tablespoons minced onion may be added to pudding mixture before baking, to make this into a more nutritious casserole for a meal that is short on meat.

Canadian Fashion & Fad

by pegg rogers

HOW MUCH DO YOU SPEND FOR YOUR WINTER COAT?

According to Canadian Government statistics, the national average spent on women's winter coats has two price points — $66.79 and $38.73. Even the Government seems to admit that there is no such thing as the average woman) If you spend $66.79 for a winter coat, you will, according to those statistics, be buying a 16 to 18 ounce all-wool coat, of good workmanship, with handstitched details. (The 16 to 18 ounce wool "fall" refers to the fabric content and means that it contains 16 to 18 ounces of wool to the yard. This is a useful bit of information, as most of us still go by the old "touch and feel" or "handle" method of selecting fabrics. If you are in doubt about the wool content of a ready-made coat, insist on specific information at the store. Hang tags, attached to most coats, usually supply this information.

The coat priced at $38.73 is machine made, but the fabric will contain 16 to 30 ounces of wool per yard. Perhaps that extra two ounces accounts for the slightly more bulky look in some of these less expensive models. I think the fact that these coats are cut in larger quantities and from more economical patterns has something to do with their "cheaper" appearance.

MORE CHEAPER QUALITY

According to our survey on money and fashions, most readers spend at least the top national average price for their winter coats. Many reported that they spent over $100 for a cloth coat without a fur trim. Although some women reported that they wore their winter coats for up to seven years, the average length of wearing time was four years. Many readers say that they will wear a new one just two years as a "best" coat for special occasions. Others report that they will buy a dressy coat, supplementing the wear with a sports or car coat for everyday wear. This preserves the "best" coat for as long as possible.

Although many readers report that they make their own dresses and sportswear, only a few said that they had the courage to try to tailor a coat. A good proportion of the women, who make their clothes, employ a tailor for coats because they want a color or fabric not readily available on the ready-to-wear market.

If you have a question on fashion, just write Pegg Rogers in care of this paper.

"Ted, did you remember to buy the chocolate ice cream?"

SPEAKING OF MANNERS BY PATRICIA LEWIS

EXECUTIVES TALK ABOUT TITLES

It took a revolution to remove titles from the American scene. Yet one of the fascinating aspects of the American way of life in 1963, and for many years past, is the creation of high sounding business titles and the importance on using them in correspondence.

Here's what you see on many envelopes:

Mr. Joe Blow, Chairman of the Board."

It's reasonable to assume that any man who has risen to a position of such eminence would be known to his employees in the mailroom without the identifying tag.

Unless, of course, there's another Joe Blow in the company.

If it's the second Joe Blow you're writing to, chances are you know the name of his department or branch of the company. To make sure the letter reaches its target, the title could type in the name of the department in the lower left corner of the envelope and underline it.

How would you address the top Joe Blow in the situation described? Since, presumably, you know there's another of the same name, the phrase "Executive Office" could be used on the corner of the envelope.

Some people just don't like to write anything on corners of envelopes. In that case, the title or department may be dropped to the second line of the address.

If you don't think many executives are annoyed by the use of all titles after their names on envelopes, just ask some, as I did.

"It sets up a psychological block in my mind when I get mail addressed to me by title," one says. "I assume immediately that the writer, whoever he is, doesn't know me at all and probably got my name from a mailing list."

Another said, "I get the feeling that the writer is trying to make me feel important or that he's the type who's impressed by titles."

A third had a novel, but pertinent, comment:

"I cringe when I get an envelope addressed to me as 'vice-president.' For one thing, I am not the vice-president. There are 13 others in my office. None of us takes the title seriously, because the title is bestowed on the old-timers mostly to impress individual clients."

My prize exhibit is the executive who glanced at the question and admitted he has a real problem with stuffy correspondents.

He was, he said, Administrative Assistant to the General Manager of the Chemical Sales Division — and his calling card confirmed it.

See what I mean?

Keller Clan Holds Reunion

The 150-odd members of the Keller family gathered at Tweed Park to hold their second family reunion.

After dinner Herb Keller of Cow Hill welcomed the gathering. After the minutes were read a two minute silence was observed in remembrance of the family who had died during the past year.

Later, prizes were awarded to the eldest man present, John Keller, the oldest woman present, Evelyn Wannamaker, the latest married couple Mr. and Mrs. Kinnear and the youngest baby, Marvin, son of Mr. and Mrs. Bruce Keller and the largest family present.

The Kellers intend to hold another reunion next year.

Ann Landers

Lives Free of Anxiety, Nightmarish Family Fights

ANN LANDERS

DEAR ANN LANDERS — The letter signed "Unsolved Mystery" could have been written by me many years ago.

My husband and I both come from cruel and punishing families. Like "Unsolved" we, too, were unable to understand why relatives would want to dominate the lives of those around them. Both my husband and I were on the brink of cracking up.

A doctor told us the only solution was to move as far from our relatives as possible. So we did.

We bought a big, old house and I got a license for foster child care. We asked for the difficult and challenging children — the rejected ones who needed our love most. It was the ideal solution. Now there is no time to concern ourselves with what his crazy family — or mine — will do next. All our discussions are about the children. Our lives are free of anxiety and nightmarish family fights.

You gave the right answer to "unsolved," Ann, but I'd like to make it even stronger. "Don't allow yourself to be pulled into someone else's hell. And don't try to educate a nut, because all you have when you are through is an educated nut. If people make you miserable, get away from them and fill your life with useful, constructive things." — UNCHAINED AT LAST.

DEAR AT LAST — Amen.

• • •

DEAR ANN LANDERS — Can you tell me, please, why mothers allow their young daughters to announce their engagement, and then permit friends to fete them at showers and parties?

I am a woman who gave a shower for a pregnant bride — not knowing it, of course. When the baby was born six months after the wedding I felt like a great big fool. I am furious with this girl's mother. Surely, she must have known. Has the moral standards sunk to such a level that this is now considered acceptable? Please publish my letter and help mothers to start thinking in the right direction.

If something is wrong with my thinking, I'd like to know it. — MITCHELL, S. D.

• • •

DEAR MITCHELL — Mothers of pregnant brides, I assure you, are less than elated at the prospect of a "too early" arrival. But they do their best to hold up their heads, hoping against hope that the stork will break a leg and show up late. A girl who is visibly pregnant should not have a large church wedding. And to inspire parties for a pregnant bride-to-be is in the worst possible taste.

• • •

DEAR ANN LANDERS — I'd like to say a word or two to Vincent's mother, Mrs. B.B., who rushed to the summer camp and hauled her son out after three days when he phoned and whimpered, "Come and get me, Ma."

I spent 34 years in the Armed Forces and retired last year as a captain. According to my figures, little Vincent is now 13 years old. In about seven years he will be called into the armed services, and if he hasn't learned something about taking orders by then he's going to have a mighty rough time of it. Instead of doing him a service he won't be able to telephone home and say, "Come and get me, Ma."

Mothers who believe they are raising "Free Thinkers" when they shield their children against "order-taking" are not helping their children to be strong and independent. They are making cripples out of the kids. As you said, Ann, "Nobody can live in this world and do as he darned well pleases."

I hope you will print this letter for the kid's sake. Thanks. — C.A. — U.S.A.R.

DEAR FRIEND — Here's the letter "for the kid's sake." Thanks for writing.

Women's Institutes

CANNIFTON-CORBYVILLE

The Canniffon-Corbyville Women's Institute met at the home of its president, Mrs. Fred Reid, to open its fall season. After summer activities had been discussed, plans made for coming events and business details attended to the members turned their attention to Canadian history.

Provision for the program was made in the form of a lecture and discussion period on silk screen printing. In the absence of the Canadian Industries convener, Mrs. J. Letchford, District Director introduced Mrs. C. Millard of Mills Silk Screen Printing Industries who gave an interesting resume of the industry from the time Mr. Mills introduced it to Belleville to its present busy production. Members found this progressive, intricate industry most interesting. Mrs. Millard showed many attractive products of the business and a lively discussion followed.

A delightful lunch was served by the hostess and her assistants and a pleasant social hour was enjoyed.

Family Honors Octogenarian On Birthday

FRANKFORD — On the afternoon of August 30th, a number of friends gathered at the home of Mrs. Reg. Elliott to honor her grandmother, Mrs. M. Purdy who celebrated her 80th birthday. She received many lovely gifts and thanked each one for their kindness.

In the evening Mr. and Mrs. Ted Purdy of Trenton entertained the former's mother with the immediate family in attendance. Everyone enjoyed a time of fellowship and presented gifts to their mother.

On the Sunday Mr. and Mrs. Ronald A. Hew and sons Francis and Norman of Whitby and Mr. and Mrs. Fred Barber of Rochester, New York were guests at the home of Mr. and Mrs. Reg. Elliott and family in honor of Mrs. M. Purdy's 80th birthday.

HIT BOYS MOST

A review of eye injuries at Winnipeg Children's Hospital showed boys sustained eight nearly four to one in eye casualties.

WESTGATE PHARMACY
WO 3-3023
Open Daily 'til 10 p.m.
FREE MOTOR DELIVERY

BEAT THE FIVE O'CLOCK CRUSH

MAIL EARLY IN THE DAY

POSTES CANADA POST

Tomorrow
SEE YELLOW SALE SECTION

LIPSON'S WEDNESDAY MORNING SPECIALS!

FITTED BED SHEETS
Smooth fitting, wrinkle-free . . . cotton sheets 131 and 141 thread count. Mitred corners . . . in double bed size. Reg. $2.49 value. Half Day Special, each 1.76
—Second Floor

Save on Fluffy Nap "Queencot"
Flannelette Blankets (subs.)
Subsidiaries of regular $5.95 line . . . full 72"x90" . . . in size . . . to fit double bed. Pink or blue stripes on creamy white. Limited quantity . . . hurry in. Special, pair . . . 3.99
—Second Floor

Heritage Pillow Slips
Fine imported quality . . . selected cotton percale . . . in white . . . with pretty pastel colored hems. Size 42 x 36 . . . a rousing special for thrifty shoppers . . . pair 94c
—Second Floor

Cotton Place Mats
Of soft cotton yarns . . . neatly finished with fringed ends. Assorted check patterns in gay colors. Absorbent . . . in size. Reg. value . . . ea. . . . 3 for 99c
—Second Floor

Save on Indian Style
BLANKETS
Large size of 54x72 . . . of soft, thickly napped flannelette patterned in typical Indian style patterns . . . in multi-colors, neatly bound edges. Excellent for the car, Rec. room etc. Buy two and save more. Special, ea. . . . 2.67
2 for $5.00
—Second Floor

Chenille Bath Mat Sets
Chenille style . . . soft and well tufted . . . excellent size mat . . . with fringed ends . . . and matching seat cover. Choice of colors. Half Day Special, set 1.73
—Second Floor

Linen Tea Towels
Firm, well weaved all linen threads except colorful stripe patterns. Excellent size, hemmed ready to use. Absorbent . . . good wearing . . . stock up . . . at 3 for 99c
—Second Floor

WHERE PRICES ARE LOWER — SELECTIONS GREATER!

Lipson's STORES LIMITED (1958)
"WHERE FASHION COSTS YOU LESS"

Save on Tex-made Cotton
Bed Sheets
Famous Homestead brand 136 thread count to assure you of excellent service. Well textured . . . snow white bleach . . . in two popular sizes . . . finished with plain deep hems

72x100	81x100
Special, each	Special, each
2.54	2.84

—Second Floor

Canada's Charlotte Whitton:

"No Angel, But a Good Mayor"

Her Worship, Mayor Whitton of Ottawa, has held five terms of office during years 1951-1956 and 1960 to present, is also social worker, lecturer, writer, regional historian.

From her five-foot-high eye-level, Charlotte Whitton, five times mayor of Canada's capital city, Ottawa, sees further than many people who stand a full 12 inches taller. Confidently meeting all comers in the rough and tumble of civic politics with a sharp wit that flashes out spontaneously, Dr. Whitton yet charms visitors with disarming candour, a prodigious memory and keen intelligence. Ensconced in the mayoralty seat of office for the best part of a dozen years she has watched carefully over the new Ottawa she has helped build. From the strikingly modern city hall that rises up near the historic meeting place of the Ottawa and Rideau rivers and where the city she loves had its beginnings, her fame as woman and mayor has spread across the world. In Canada, the United States, Europe and more distant countries her picture has been reproduced, her quotes reported. As mayor of the nation's capital, Charlotte Whitton has often vied for attention with the leading figures of the national scene who share Ottawa's international limelight. Miss Charlotte Whitton, C.B.E., Master of Arts (Queen's), Doctor of Civil Laws, Doctor of Laws and

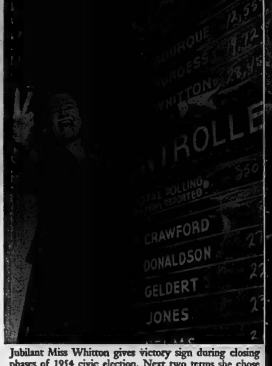

Jubilant Miss Whitton gives victory sign during closing phase of 1954 civic election. Now two terms she chose retirement, then was re-elected in 1960.

Letters of five universities, entered politics from the welfare field. A reigning champion of her sex, Mayor Whitton, 67, works 16 hours every day, drives herself to work in an eight-year-old car, misses many a meal as the pressure builds up, faces her voters and fellow citizens with a no-favours-asked attitude of *"I'm no angel, but I'm a good mayor"*. Today, as full of zest as ever and invigorated by recent travels to Russia and other European countries, Ottawa's lady mayor faces the future with a hard-to-match mixture of pugnaciousness, serenity, forcefulness and charm.

Mayor's puzzled interest is caught by modern sculpture on Sparks Street Mall in heart of Ottawa.

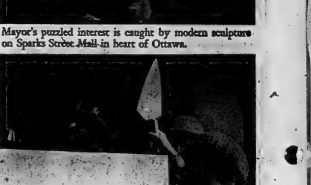

Recent ceremony was laying of new Geristric Centre cornerstone by Mayor. *National Film Board Photostory*

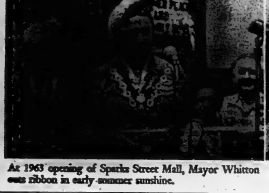

At 1963 opening of Sparks Street Mall, Mayor Whitton cuts ribbon in early summer sunshine.

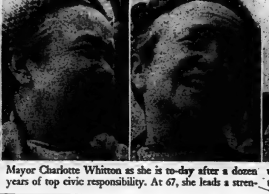

Mayor Charlotte Whitton as she is to-day after a dozen years of top civic responsibility. At 67, she leads a strenuous working life with continuing vigour, even finds time to watch football occasionally.

Women's Institutes

PLAINFIELD W.I.

The Sept. meeting of Plainfield W.I. was held at the home of Mrs. S. Stirk recently when the president Mrs. G. Hall opened the meeting in the usual manner.

Correspondence was read and arrangements made for the Institute display at Shannonville Fair.

The meeting was turned over to Mrs. F. Hodgin, who was in charge of the program when readings were given by Mrs. B. Sullivan, Mrs. B. Emerson, Mrs. M. Sullivan and Mrs. D. Colden and a solo, "The European Common Market" was given by Mrs. H. Hodgin.

District president Mrs. Kelly, gave an interesting talk on public relations, after which she was presented with a small gift in appreciation of her visit to the Institute.

A word contest put on by Mrs. H. Hodgin was enjoyed by all.

A dainty lunch was served by Mrs. Stirk and her committee.

LUMBERS STUDIO
BABY OF THE WEEK

It's time to start thinking about Christmas portraits now —don't wait. Phone Lumbers Studio at WO 2-5004.

This little fellow is 6 month old Charles, the son of Mr. and Mrs. Wm. Elliott of West Huntingdon.

Women's Institute Hears Interesting Speakers

STIRLING — On September 5th, Mrs. Ross Bush was hostess for River Valley Women's Institute with 18 members and several children in attendance. Bouquets of summer blooms were used for decoration and made a pretty setting.

Mrs. Vernon Harry presided at the meeting with Mrs. Ernest Carr and Mrs. J. R. Donohoe presenting monthly reports.

An invitation to visit Ivanhoe W.I. on October 9th was accepted. A conference on Institute procedures will be held September 26th from 10 a.m. to 4 p.m. at Marsh Hill United Church with Mrs. E. J. Penny as instructor, each lady to provide her own box lunch. Those wishing to attend are to notify Mrs. V. Harry.

The third National convention will be held at Acadia University, Wolfville, Nova Scotia, June 22 to 26, 1964. The theme is Home and Country today.

A handicraft exhibit booth is being planned and each province is asked to contribute small articles for sale. The gift from River Valley branch will be decided at a later meeting.

A letter regarding the Citizenship Project was read, and the competition is a fifteen minute play on "municipal affairs". This matter will be considered and a group may work on the project.

A letter from Mrs. G. E. Le Baron, chairman of the Northern Canada special projects committee was read outlining the UNESCO gift coupon plan No. 307 sponsored by the Federated Women's Institutes of Canada. They have an estimated budget of $20,000 for three years which will provide a field worker in the Northwest Territories to benefit Indian, Metis, Eskimo and white women in that area. Traditional crafts will be fostered and various cultural and educational projects will be provided. It was decided to send a ten dollar coupon at this time.

Mrs. Roy Bush voiced appreciative thanks for all the assistance given at the time of the barn fire.

It was decided to purchase a Life Membership certificate for a valued member who has belonged to the organization for several years. The Friendship Link Institute in England will soon celebrate their 25th year of organization. A special card was passed around for the signatures of those in attendance.

The October meeting will be held at the home of Mrs. George Heasman with the District president, Mrs. Gerald Harrington paying her official visit. Mrs. C. Wilson gave a current events paper. Mrs. Percy MacMullen gave excerpts from press clippings of Abbots Leigh W. I. in England. She also distributed papers sent by Mrs. Coombs. For public relations she gave a few remarks regarding the N.W.T. bulletin, "Northern Lights" which tells of the women of the Institutes in Akluvik, Caprowsia, Delia, Discovery, Fort Good Hope, Fort Providence and Fort Simpson.

Mrs. Roy Bush presided over the historical program. The co-convener, Mrs. Claude Tucker read a poem, "Grandma's Flower Bed."

HISTORY OF TRENTON

Mrs. J. W. Beswick, a new member gave a fine descriptive account of Trenton. In her address she said, "Though Champlain and his entourage Bay through the present route made their way from Georgian of the Trent Canal to the Bay of Quinte in 1615, it was not until after the American war of Independence and the influx of United Empire Loyalists in 1790 that white settlers moved into what is now the Trenton area. In that year two pioneers James Smith and John Bleecker erected dwellings built of logs.

Mrs. Beswick pictured the "hunger year" in 1787 when the residents met with great privation. At one time "the Carrying Place" three miles south of Trenton was an important spot and during the 18th century it was considered for the capital of Upper Canada, but the plans failed. In 1833 the covered bridge across the Trent River was built and the government commenced construction of the Trent canal.

The first postal system came to Trenton in 1851 by mail coach. The speaker pictured the various modes of transportation from batteau shipping to opening of the Danforth Road and to moonlight excursions by boat, then to bus service.

The lumber industry played an important part in Trenton and when the timber came down the river it was a picturesque sight. Trenton was incorporated as a village in 1853 and in 1890 it was raised to the status of a town. Trenton is a hub of a transportation network with two railroads and the canal systems and it is a Customs port of entry.

In 1929 the R.C.A.F. established a training station at Trenton and Mrs. Beswick gave a comprehensive picture of that large station. She spoke briefly of the film plant operated in 1919 and 1920 by the National Film Board and the establishment of the various churches. She closed with a summary of the "Loyalist Town" which was most interesting.

An exhibit of articles pertaining to Trenton was displayed by several of the members. This included postcards, clippings, old directories and other materials.

Mrs. C. Wilson gave a reading entitled, "The Haunted House."

GUELPH CONFERENCE

Mrs. Ernest Carr who attended the Guelph conference in June gave a vivid account of the various sessions when over 400 women were in attendance. Mrs. Leonard Travers, newly elected president of Federated Women of Ontario gave a special address. Dr. MacLachlan, dean of MacDonald Institute, and Dr. Margaret McCready both gave messages. Mrs. Pearl Isaacq of Ceylon outlined the course of education for women in India and Ceylon.

In her address Miss Helen McKreher said over 300 children had been sponsored in the recent project. She stressed that Home and Country extends all over the globe, and it is important for each Branch to support its own organization.

Mrs. Carr gave a descriptive account of the welcome on June 20th for Mrs. Geerda Van Beekhoff of the Netherlands, President of A.C.W.W. Almost 4000 women were in attendance for that special event and the flags of all nations were carried by 4-H girls and placed on the dais by dignitaries. In her address she outlined the part played by the Lady Aberdeen scholarship to help folks in older lands. F.W.I.O. made the presentation of $2800 for Pennies for Friendship. The conference was enjoyable and educational and Mrs. Carr thanked the River Valley W.I. for providing the $30 for her trip.

Mrs. C. Wilson voiced thanks for hospitality to the hostess and lunch committee and for the program.

DIED IN BONFIRE

BRADFORD, England (AP) —Janet Blair, 14, crouched, too terrified to move, inside a blazing bonfire Sunday and died. Sibs and three other children had made themselves a den underneath a 15-foot pile of wood. When it caught fire, three children got out unhurt. Janet, frightened by the flames, stayed behind calling "I can't, I can't." Police said the fire may have been started by other children.

Friends Make Presentation To Newlyweds

WEST HUNTINGDON — On Thursday evening, August 22nd over one hundred neighbors, friends and relatives gathered at the home of Mr. and Mrs. Murray Morgan to honor Mr. and Mrs. Gary Rowe (nee Ruth Morgan) who were recently married.

Mr. Elmer Wilson acted as chairman giving Ruth and Gary some good advice on their new adventure in life. The program consisted of a reading by Mrs. Everett Reid, a poem entitled "the Bride" by Shurley Oliver, Mrs. David Mumby sang a number, accompanying herself on the guitar, Misses Chris and Lenny Workman sang a duet, Lois and Larry Elliott sang two selections, Lois playing the accompaniment on her accordion. Mrs. Gerald Hassett showed slides of Ruth's showers, trousseau and wedding which were enjoyed by all.

Mrs. Glen Elliott read an address signed on behalf of the community by Mr. and Mrs. Bill Elliott, Mr. and Mrs. Everett Reid and Mr. and Mrs. Glen Elliott, in which good wishes were extended to both Ruth and Gary wishing them much happiness in their new life.

Following the reading of the address the presentation was made of a space saver, cushions and individual gifts. Gary and Ruth both expressed their thanks for the gifts, and invited everyone to visit them in their new home at Crowe Bay cheese factory.

By JOHN OUGH

Prominent among the winds of change and enlightenment blowing across the world during the last half-century has been the capricious breeze of women's emancipation. Starting as a series of localized tornadoes which swept away the main obstacles across their path, the wind soon settled down to a steady blow. As the leaders of male dominance chased their hats wither they had blown and dignity was restored all 'round, the world buttoned its coat again, accepted the new wind as a fair breeze for the future.

Today, with a record of front-line soldiers, aviators, scientists, ship captains, ambassadors, even a lady prime minister and a cosmonaut or two, the place of women in any walk of life is seldom a cause for concern or debate.

Ottawa's Charlotte Whitton, five times mayor of Canada's capital city, newspaper columnist, historian, writer and lecturer, has achieved a prominence much wider than the local scene, far higher than her five-foot stature.

Daughter of an Irish-American mother and an English-Canadian father, Charlotte Whitton entered Queen's University, Kingston, Ontario, in 1914 with six scholarships. Besides editing the college newspaper, she was a leader in sports, won a master of arts degree, became a double-medalist in English and history, gained other honors. Later she entered social work with her customary vigor, then served four years as secretary to the federal minister of Trade and Commerce. As executive director of the Canadian Welfare Council she travelled across Canada, was a representative at the pre-war League of Nations, arranged for the evacuation of thousands of children when need arose, was quoted by a leading magazine as having ". . . elevated social welfare from the abyss of common charity to the standards of a profession."

At Ottawa's City Hall, barely a mile east of Canada's Parliament Buildings, Mayor Charlotte Whitton works a long, arduous day. Arriving in her 1935-model car, she enters her office, forecasts the day's weather to her own satisfaction by noting the lie of the smoke from the cement factory across the Ottawa River ". . . It's the oldest cement plant in eastern Ontario . . . used by Colonel By in 1827 to build the Rideau canal system," then attends to an avalanche of civic duties as mayor of a city of 300,000 people and 48 square miles.

Facing the future with undiminishing energy, Ottawa's Mayor Charlotte Whitton will undoubtedly continue to cause local, national and international comment, will be remembered long after the last vestige of sex-discrimination has been laughed into history.

You'll Not Want Yourself Or Your Children To Miss Seeing The Priceless Window Displays Thur., Fri., Sat., — DOWNTOWN HARDWARE STORES — This Week

Handsome Twosome

By TRACY ADRIAN

A CREWEL type of embroidery, created exclusively for one of New York's top designers of scarves and jackets, is fashioned into a handsome shell and a short coat.

Both jacket and shell can be worn separately with either short or long dresses. They come in a variety of delightful colors in small, medium and large sizes. In the brightest red leather.

Retirement Party for Houseparent at O.S.D.

On Tuesday, September 3rd, members of the O.S.D. staff met to honor Miss Elizabeth Thomas who retired from the houseparent staff after thirty years of service at O.S.D. A party organized by the houseparents association was held in the auditorium of the Junior School. Present were Miss Thomas and members of her immediate family, a number of retired staff members, members of the houseparent staff, and other senior staff members.

Mr. G. Locklin, Assistant Superintendent welcomed the guests and members of the staff who came to pay tribute to Miss Thomas at the party held in her honor. He paid tribute to Miss Thomas for her many years of conscientious devoted service to the school and to the deaf children who lived in her residence. Mr. Locklin expressed on behalf of Mr. and Mrs. Demesa and Mr. and Mrs. Clare their regrets at being unable to attend this event because of previous commitments. Mr. Locklin read a message from Mr. Demesa, Superintendent, to Miss Thomas.

Mr. Demesa expressed appreciation to Miss Thomas for the conscientious and considerate way in which she had managed her building, and for the training given to the children in her residences over the past years. He extended to Miss Thomas his appreciation and that of the Department of Education for excellent service and wished her well in her retirement.

Mr. W. J. Morrison, Superintendent retired, extended his good wishes to Miss Thomas and welcomed her to the ranks of the retired. He pointed out some of the pleasures presently being enjoyed by members of his group. He commented on the many changes which had taken place at the school since he first became acquainted with it. He paid tribute to the service of staff members like Miss Thomas who have devoted so many years to the service of education of the deaf.

Mrs. Moore of the houseparent staff then read an address to Miss Thomas on behalf of the staff members. Mrs. Moore suggested that life had its seasons and that Miss Thomas had reached the season when she might depart from her busy schedule with a great sense of satisfaction in the years well spent in service to others. Mrs. Moore extended best wishes on behalf of the group and asked Miss Thomas to receive the gifts presented by her assembled friends. Miss Thomas was then presented with an attractive platform rocker and a floor lamp.

Miss Thomas expressed appreciation for the lovely gifts and for the many kind words and to the people who had organized the evening.

Mr. Frank Murray, a member of Miss Thomas' family, spoke briefly of his association with the honored guest of the evening and the Ontario School for the Deaf in the past.

The presentation was preceded by an evening of games and visiting. Following the presentation, a delicious lunch was served, the highlight of which was a cake decorated to represent a book entitled "Thirty Years at O.S.D. by Bess Thomas."

Thus O.S.D. staff members said farewell to another member of long service who joins the many active former staff members in this community.

EARNED FAR LESS

At the time of Confederation Canada's gross national product, in terms of today's dollar, was less than $200 per capita—10 per cent of today's.

CALENDAR

Hallmark Cards
COUTTS CANADA

12 beautiful colour reproductions representing each Province and Territory. You'll want one yourself and your friends overseas will appreciate your thoughtfulness . . .

Roloff's
MUSIC, CAMERA & TRAVEL CENTRE
227 Front St. WO 8-8581

REFINISHING
Give Your Quality
BEDROOM
LIVING ROOM
DINING ROOM SUITES
A Complete New Appearance Through a Handrubbed Finish
H. STEINPATZ & SON
CABINETMAKERS
WO 2-6654

MP's Will

(Continued From Page 1)

president said.

President Kennedy should threaten two American waterfront unions with the "damnedest investigations they have ever known" unless violence against ships from Upper Lakes Shipping Limited is stopped, he said in an interview.

The threat should be made to Paul Hall, president of the SIU, and Teddy Gleason, president of the International Longshoremen's Association (AFL-CIO-CLC).

He said he is sure the relationship between the two unions would not stand up to an investigation.

J. A. Geller, legal counsel for Upper Lakes, said the dynamiting of the Shaw was an attempt by the SIU to make it impossible for the ship to be loaded, in compliance with a Chicago court order.

Senior

(Continued From Page 1)

He said support is being organized on a national front by provincial senior citizens groups for a minimum monthly pension of $85 a month.

Morris Rosenburg, assistant administrator for the Jewish Home for the Aged in North York, said the increase would help reduce the institution's deficit.

"We will be able to improve the lot of our pensioners slightly and raise their allowance a little, but there is still a long way to go," he said.

Sister Vianney, administrator of the Roman Catholic Providence Villa at Scarborough, said she board has not yet decided what will happen to the increase.

"Our pensioners turn their old age pension over to us and receive $6.50 a month comfort money," she said. "I wouldn't like to raise any hopes falsely at this point and say the allowance would be increased."

Ester Harding, superintendent of the United Church's Ina Grafton Gage Home at Toronto, which charges $90 a month for room and board, said the increase would be of great assistance to the 51 persons in the home. Each is allowed $6 a month spending money, after turning in their full pension.

"Most of them receive some help from their families, but we do have a few who cannot meet our rate," she said.

KNOW URGENCY

MONTREAL (CP) — Pierre Dupuy, new commissioner-general of the 1967 Montreal world's fair, siad Monday federal officials and engineers are aware of the "urgent" situation regarding completion of the fair site by the June, 1964 deadline. Mr. Dupuy took reporters on a tour of Ile Ronde in the St. Lawrence River where work is under way to link the small island with St. Helen's island as part of the fair site.

HOME OF THE WEEK

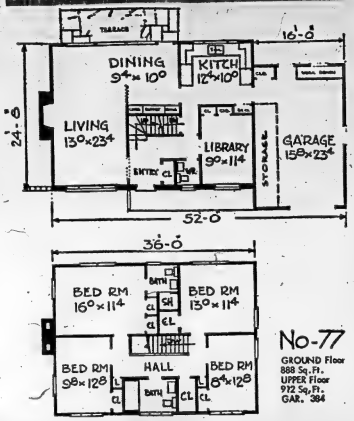

No-77
GROUND Floor
888 Sq.Ft.
UPPER Floor
972 Sq.Ft.
GAR. 394

Homograf has been a pioneer in the designing of traditional homes This one with its attractively styled exterior, shuttered windows, and overhanging roof reflects the true colonial atmosphere of old Virginia. Often copied but never improved, this design has truly functional planning thoroughly in keeping with modern requirements. Included in the large living-dining area is a beautiful fireplace plus the built-in china cabinets and buffet. There is a well planned kitchen, a sizable library with closet and storage space, plus a convenient lavatory on the ground floor. Upstairs there are four bedrooms plus a walk-in cedar closet, and second bath. Construction is a combination of stone veneer and frame, but instructions for building in frame or all brick are supplied. Garage could easily be enlarged if so desired.

Standard Builders Blueprints for this design No. 77 cost $15.00 for the first set and $3.00 for additional sets. They are available in Canada by return mail. (Ontario residents must remit 3% sales tax). Now available in this newspaper offer is the latest Design Book entitled "Canadian Guide to Home Planning and Design" price $1.00 and is tax free. This new edition includes information on Financing in Canada, Building Construction Details, Landscaping, Color Selection, Interior Decorating, Furniture Arrangement, Custom Designing, etc., plus over 100 popular and new designs to choose from. Also included in this book are full details on how to order blueprints.

Apply Ontario Intelligencer Ltd. Box 190 Belleville, Ontario, giving design number and enclosing $1.00.

MUSIC BATH CHARMS

In McKeesport, Penn., dairymen pipe music into a barn to lull cows into yielding more milk.

DESIRABLE 2nd. FLOOR FRONT
Office Space Overlooking the River
IN THE TRUDEAU MOTOR BUILDING
Large area. Can be subdivided to suit tenants. Available immediately. Apply:
TRUDEAU MOTORS LIMITED 31 STATION STREET

Farewell Party Given for Young Couple

RAWDON — Approximately one hundred friends in the Mount Pleasant-Rawdon community gathered at the church hall and tendered Mr. and Mrs. Toni Jonkman a presentation party before their departure to reside in Trenton.

Rev. W. G. Fletcher was master of ceremonies and spoke briefly. He paid tribute to their church activities during their brief stay in the community. Toni was a member of the choir and the AOTS club of the Rawdon charge.

Mrs. Caristan Potts was pianist for a round of community singing.

Selections were read by Mrs. Raymond McConnell, Mrs. Percy MacMullen, Mrs. Kenneth Weaver and Roger Smith. Piano solos were contributed by Misses Jean Sharpe and Barbara Williams. Misses Judy McAdam and Linda Potts gave a vocal duet with Miss Sally McAdam as accompanist. A piano duet was rendered by Misses Carolyn Merrick and Nancy Johnson. Kenneth Couch contributed accordion music. Mrs. Garth Joslin sang "May the Good Lord Bless and Keep You".

Toni and Pita were given seats of honor and appreciative address was read by Ralph Jeffs, while Burton Sharpe made the presentation of a seven-piece bridge set and the twin daughters Janey and Hilda were the recipients of gold lockets.

Toni thanked the group for their kindness and gifts and invited everyone to visit them at Trenton.

The group in charge served refreshments after which those in attendance voiced their personal good wishes.

LEAVES $1,000,000

WINNIPEG (CP) — The estate of the late George Norman Heimbecker, prominent Winnipeg grain merchant, was valued at $1,029,586, it was revealed Monday when his will was probated in Surrogate Court. Mr. Heimbecker, chairman of the board of Parrish and Heimbecker Limited, died June 4 at 83. A native of Waterloo, Ont., he moved to Winnipeg in 1905 and was a charter member of the Winnipeg Grain Exchange.

SUPPORT
YOUR
LOCAL
KINSMEN
CLUB

ANNUAL
LIGHT BULB
CAMPAIGN
STARTS
TONIGHT
A
KINSMAN
WILL
CALL
AT YOUR
DOOR

To cut sticking time when you paint, invert the can several times before you open. This will diffuse the oil and make mixing easier.

THIS WAY TO
TORONTO
MONTREAL
QUEBEC

This quick, quiet way . . . unhurried and unworried. Trains have a knack of making everybody relax the minute they step aboard. There's room to live, every chance to find your ease—as you please . . . whether you're young or old, on business or not, alone or with wife, kids and kaboodle. Modern trains treat you to the finest foods and refreshments, the coastal seating and sleeping accommodations, and the most eye-filling scenery—at eye level. All at down-to-earth rates. Is there really any other way?

One way coach fares from Belleville:
TORONTO $4.35 MONTREAL $8.40 QUEBEC $14.60
Extra savings when two or more travel together on round trip

CANADIAN NATIONAL - CANADIAN PACIFIC

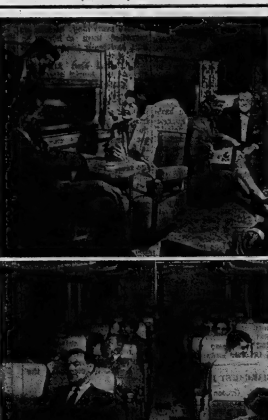

Crossroads East Africa

Kenya as Viewed Through Eyes of Canadian Student

By James McAuley

ARTICLE 4

East Africa is a beautiful part of the continent. The color of Eastern and African peoples, and the ruins of their ancient civilizations are everywhere. But because of the nature of our daily life and work as Crossroaders, we did not see the country the way that tourists see it. One cannot live and work among Africans, and yet when invited to their homes, see no more than an attractive grouping of mud and grass huts.

There are poverty and disease there, too, and human beings marching to an identity in a difficult, competitive world. These conditions are especially difficult for the human, whom the nation trusts greatly for her future. In the bushlands of Kenya's Coast Province, I found a small girl crying. Her thin legs and swollen abdomen were indications of malnutrition, and her limbs were covered with many infectious sores. In addition, she might have been healthy and playing with her friends, or whispering to her mother. But this frightened African child was crying and alone in a large and impersonal world.

It has been said of the newly independent countries of Africa, that they will be ripe for communism without ever having learned to walk. If they are to survive and find the happy competitive atmosphere, they will need the substantial assistance of the affluent nations of the West. However, more than money and tractors and impersonal CARE packages are needed. They need instructors and medical assistants to administer these forms of aid. More than anything else, they really want our understanding, also. And it is the one thing that white Europeans and North Americans have not really given to Africa.

Such government and private organizations as the U.S. Peace Corps, Commonwealth Services and Canadian University Service Overseas, are beginning to meet this challenge. But the image of wealthy self-interested white people with huge estates and African servants, will not soon be dispelled. The reason for this stigma is that it has a reality in the lives of three generations of East Africans.

Many Europeans came and took the slaves, and later they took the land as well. Early Christ-ian missionaries drained the land made inroads and built schools and churches. But once established, they condemned native tribal traditions as "heathen practices" and often refused to recognize, or even tried to suppress them. I spoke with an African who had been imprisoned in a Mau Mau detention camp. His voice choked with emotion as he told of the cruelties. Finally he broke down and killed themselves to escape them.

In the light of all this, one cannot help being amazed at the tolerance of East Africans. They are beginning to realize the extent of ignorance of their land, and at our attempts to eat their foods and speak their tongues. We must forgave everything because we respected them as human beings, before we really tried to understand them.

We toured East Africa and Ethiopia during the summer. We hunted for game in the bushlands, we visited Zanzibar by night and by day, we dreamed in Jaro. If you start out very early from the last camp and reach the top of the hill in time, you can see the sun rise out of the Indian Ocean; and the Africans rise out of their huts to prepare to the seat. The spectacle is magnificent and it is breathtaking. But there is more to experience in the land by its people, you cannot look at Africa without having a responsibility to them.

There is a saying with Crossroaders, that you may leave Africa, but Africa will never leave you. And if you have seen all the destruction of the past generations and have sensed a responsibility for it, then the saying really is true. In the 1959 Reith-yatts dealt with this in a book which he dedicated "in the firm faith that the future lies living, and the unborn will unite to rebuild the destroyed shrines." With this in the summer, Crossroads were helping to rebuild the destroyed shrines.

This article concludes the series.

LABOR MEMBERS DOWN

LONDON (Reuters) — Membership in Britain's opposition Labor party dropped by 29,900 last year to 4,055,797, it was disclosed Tuesday in the party's annual report prepared for its delegate conference opening at Scarborough, Yorkshire, Sept. 30.

Quebec

(Continued From Page 1)

this may rise to $8,500 by 1990.

A person who has made contributions at the full rate will draw an annual pension of 30 per cent of the base level at age 70 after a minimum 10 years of contributions. Pensions can also be drawn at reduced rates at age 65, and benefits will be paid to the surviving spouse at age 65 when a pen-sioner dies.

STUDY REPORT

Today's agenda included further study of the actuarial report by the political heads of the delegations and their senior administrative advisers. Then the conference will move on to discuss the integration of provincial plans with the federal proposals.

Mr. Robarts, interrupting his campaigning in the province-wide election contest, attended the conference for about 30 minutes. He said the Ontario portable pensions plan and the federal contributory retirement pensions can be made "complementary and compatible," and added:

"I am prepared to recommend the amendment of the Ontario plan to conform with such an agreed national system, subject to the protection of Ontario workers from double imposts."

Quebec's Labor Minister Carrier Furtin, heading a seven-member delegation that may attended merely as observers. A Quebec retirement fund will be introduced in the next session of the Quebec legislature, better suited to the social and economic conditions in that province than the Canada Pension Plan, he said. It will be "provincial, public and universal."

"The government which I represent feels that there is no question for it to have Quebec participate in the pension plan as contemplated by the agreement, whatever that plan may be."

WON'T HINDER

However, Mr. Fortin added, the Quebec delegation does not intend to block the introduction of the Canada Pension Plan for other provinces.

"All that Quebec asks is that in those spheres which come under provincial jurisdiction it may proceed as it intends to, keeping in mind the particular situation of Quebec in relation to the other provinces."

Prime Minister Pearson's statement, released after the early morning cabinet meeting and read to the conference by Miss Judy LaMarsh, said the Quebec plan "is not an obstacle to the federal government's national objective."

On the $10 increase in basic old age pensions, Mr. Pearson said that was "an undisputed" but the cost must be met. If the people of all provinces are not contributing to the Canada Pension Plan, it would be unfair to pay the cost of the increase to it.

"In view of this possibility, the federal government will propose to Parliament that the additional $10 be paid out of the old age security fund, as the law already is. At the same time, Parliament will be asked to approve the raising of the additional revenues required by the fund for this purpose.

"A measure to amend the Old Age Security Act will be introduced soon after the re-assembly of Parliament (Sept. 30). The government hopes that this measure will be passed quickly so that the increased old age pension can come into effect from October onwards."

MARGARET IS GUEST

ATHENS, Greece (Reuters)—Princess Margaret and the Earl of Snowdown were the guests of King Paul of Greece and Queen Frederika at a dinner at the Royal Palace Monday night, a court communique said. Later they attended a Beethoven concert by the Vienna Philharmonic conducted by Herbert von Karajan.

Robarts'

(Continued From Page 1)

"areas of major concern to us for the protection of the people of Ontario."

Opposition Leader Wintermeyer, however, speaking to his largest crowd so far in the campaign, about 800 people at a barbeque in Woodstock, challenged Mr. Robarts to "get out of the pension business."

"There is nothing in the Ontario pension scheme which has not been served in order to put the Canada Pension Plan into operation in Ontario," he said.

"The two pension plans are not compatible nor economically possible," together.

Mr. Wintermeyer went over his party's platform on economic development, education and agriculture, and promised full bargaining rights for civil servants.

PROMISES MEDICARE

NDP Leader MacDonald, meanwhile, promised in Port Arthur that a comprehensive medicare program for Ontario will be introduced within a year if his party is elected.

"Like other parties, he claimed, used the medical care issue as an "election gimmick."

"The Robarts program," he said "merely offers the majority of our people what is already in force through the private insurance companies or the doctor plans, at prices which are beyond the reach of a growing number of our people."

Today Mr. MacDonald will carry his Northern Ontario campaign to Alikokan, while Mr. Robarts and Mr. Wintermeyer continue to stump through heavily-populated southwestern Ontario.

Farmer Breaks With Tradition, Does No Summerfallowing

DELORAINE, Man. (CP) — Gordon Holden has made an almost complete break with the traditions of farming, and in the process is making a good living.

He also is providing ammunition for the experts in their continued fight against the age-old ritual of summerfallowing — leaving fields dormant for one year out of every three — after taking crops from them.

Since 1945, the only areas of the 960-acre Holden farm not producing a paying crop are the buildings, the drainage ditches and three-quarters of an acre held back for raspberries this fall.

Most farmers seek about half their land each year while the other half lies dormant.

MAKES MORE MONEY

Asked why he gave up summerfallow, Mr. Holden says:

"I can make more money cropping the land without exposing it to the weather for a season at a time.

"By breaking the land, my wheat or barley will yield 30 or 40 bushels an acre while the land that is can get 20 bushels an acre at least and every year after that I can at least double that production again.

"If you figure that production against what can be expected if I summerfallow half or one-third the farm, you'll find the total is greater.

"I also good care of the land by returning all stubble and plowing down the sweet clover and alfalfa or clinker legumes. And I fertilize to maintain the productive capacity.

"Also, summerfallow is not

as good for weed control as continuous cropping, as long as there is a smog the crops grown.

"Summerfallow just gives the weeds a chance to grow.

"Also, it doesn't conserve much more moisture than my breaking, and it is mainly the fall rains that accumulate on fallow."

Three-quarters of the farm is on a nine-year rotation system while the rest is on an eight-year cycle.

This simply means that on each area, three years of the rotation are given up for grass, grass legumes or pure legumes.

CALCULATED RISK

He also adheres to the right fertilising pattern.

Crawford Jenkins, provincial soils specialist, says Mr. Holden is taking only one calculated risk in his venture, an almost complete dependence on summer rains.

But he has an ace in the hole for insurance.

While most farmers are operating one or at most two-crop farms, Mr. Holden grows a wide variety.

For instance this year he is producing two varieties of wheat, two barleys, two oat-field peas, brome grass, meadow fescue, crested wheat grass, canary seed grass, flax, mustard, sweet clover, alfalfa, lupin and spice coriander.

From these, he gains cereal grains, seed, "hay, fodder and essential nitrogen to return to the ground.

A proud rebel, he says: "Some people may consider me a little crazy, but I'm making a good living by farming this way and I intend to keep it up."

Coroner Left Without Saying If Child Dead

KINGSTON (CP) — A Kingston fire department officer said Monday night Coroner F. M. Macdonnel left the scene where seven-month-old David Riley was drowned Sunday without indicating to the squad whether the child was dead or not.

Commenting on the incident that occurred at a downtown dock here when Mrs. David Riley fell into the water, Captain George Bridgen said he was told by the latter that at the time it was recovered until told by the coroner the child was dead. But he said Dr. Macdonnell said he would have to be summoned a second time to the dock before pronouncing the child dead.

Captain Bridgen appeared at a special meeting of a city council sub - committee called by Mayor William T. Mills.

The sub-committee was not aware whether the 72-year-old coroner had even examined the victim before giving his verdict.

The coroner is supposed to examine a victim with a stethoscope, he said. The boy had been in the water nearly 30 minutes before being recovered.

Dr. Macdonnell said chances were 100 to one the child was dead when he arrived on the scene, but he examined the infant several times. Dr. Macdonnell, who did not attend the special meeting, spoke later in an interview.

A transcript of the meeting is to be sent to Crown Attorney John Sampson of Kingston.

Speed Limit Depends on Direction

BROWNS MILLS, N. J. (AP)—A motorist had better be sure of his sense of direction when he arrives on the Burlington County Road 545 —the speed limit is 50 miles an hour northbound and 35 miles an hour southbound.

The split speed limit applies in a one-mile stretch of the highway bordering Fort Dix. A spokesman for the military installation said Monday the army has jurisdiction over only the road bordering Fort Dix and has posted a 35 m.p.h. speed limit on its half. The half bordering Pemberton Township is being maintained at 50 m.p.h.

That's not the only problem. Local police aren't supposed to care; they ought to ticket traffic violators on the military's half.

Banks

(Continued From Page 1)

president is not necessarily responsible for the illegal acts of his members, he cannot evade the consequences unless he has made sure that his instructions are followed.

Mr. Bader counsel immediately inscribed an appeal against the sentence.

STARTED IN 1962

The SIU's feud with Upper Lakes started in 1962 when the company refused to renew the contract with the union, instead signing up with the newly-formed Canadian Maritime Union (CLC).

Subsequent harassing of Upper Lakes ships in both Canadian and United States Great Lakes ports resulted in the establishment by the U.S. Supreme Court of the federal government.

The chairman, Mr. Justice T. G. Norris, condemned Mr. Bader's unorthodox tactics, calling him a "bully, cruel, dishonest, greedy, power - hungry, contemptuous of the law."

Mr. Banks came to Canada from the United States in 1949 to help set up the old Canadian Labor and Labor Congress—now the CLC—and several shipping companies. He was also presiding Communist-run Canadian Seamen's Union, which he did.

During his 1957 citizenship hearing—which was unsuccessful—Mr. Banks admitted his membership in the Communist party but said he served time in prison at San Quentin, Calif., after a 1939 conviction on a bad-cheque charge, being pardoned by the then governor Earl Warren after serving less than four years.

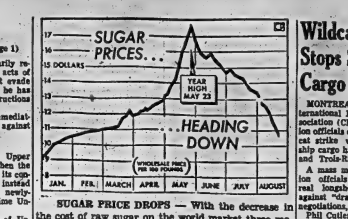

SUGAR PRICE DROPS — With the decrease in the cost of raw sugar on the world market three major Montreal refineries dropped the price of refined sugar by 20 cents to $10.80 a 100-pound bag Aug. 22.

The sugar price rose from $9.10 Jan. 1 to $17.75 on May 23, the highest since July, 1920 when it was $24 a 100-pound bag. It has decreased 21 times since May 23.

Graph is based on the wholesale rate which directly reflects the supermarket price.—(CP Newsmap)

Council Accepts Resignation Of Police Chief

INGERSOLL, Ont. (CP) — Town council accepted the resignation of Leslie J. Pengelly, 44, as chief of the community's nine-man police force at a special meeting Monday night.

The resignation was submitted to the town clerk last Friday. It is understood it was by mail, the day council suspended Mr. Pengelly without pay.

Council Aug. 15 authorized a list of eight charges brought against Mr. Pengelly under the Ontario Police Act. A subsequent closed meeting of council heard the police chief answer the charges, laid under the general heading of "neglect of duty."

Council called Sept. 3 for an Ontario Police Commission inquiry into the performance and conduct of the force.

However, Coun. Robert J. Smith, chairman of the committee chairman, said Monday night the inquiry will be held in advance for the time being, with the hope that "the new chief can straighten things out."

W. R. Poole of London, Mr. Pengelly's lawyer, said Saturday an application for leave to quashed the two council meetings at which the suspension was authorized and the charges preferred, would be heard in weekly High Court here Sept. 26. The application said council acted in contravention of the Police Act.

Mr. Poole said on Monday night the application will not be continued with as a result of the resignation of one of the charges against Mr. Pengelly. He said Mr. Pengelly decided to resign after Mr. Poole said he withdraw the charge, which "affected his integrity."

Mr. Pengelly was voted one month's severance pay at Monday night's meeting.

Council decided to advertise for a new chief to replace Mr. Pengelly. The force was organized under Mr. Pengelly eight years ago.

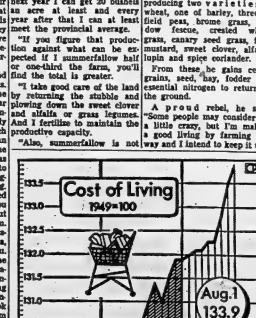

INDEX HITS RECORD — Canada's cost-of-living index shot to a record high of 133.9 Aug. 1 from 133.5 a month earlier. Higher food and housing costs were biggest factors in the increase.

Graph traces index from January, 1961, based on 1949 prices equalling 100. — (CP Newsmap)

K. Must Have Been Abused During Yugoslav Visit

By ALAN HARVEY
Canadian Press Staff Writer

Nikita Khrushchev went back to Moscow from Belgrade bearing, but that big smile must have been private doubts.

First of all because the secret of visiting Yugoslavia must have been something of a big illusion. Only a few years ago Khrushchev was using some of the strongest words in the Soviet vocabulary to describe the Yugoslav heresy. Now he welcomes the prodigal Marshal Marshal Tito back to respectability.

Mr. K is an expert at eating his words without giving any indication that he has bad smelt flies in the soup, but his reconciliation with the stubborn man who succeeded Joseph Stalin must have had its gall-ing moments.

And if Khrushchev succeeded in learning anything on his two-week tour of Yugoslavia, the pointers he picked up must have been anything but reassuring.

For the indications are that Yugoslavia's despite economic Western criticisms of Slavic inefficiency seems to have succeeded in finding a formula for economic productivity that makes many Communist systems look woefully backward.

WORKERS HAVE SAY

The Yugoslavs, as this reporter noted after a 1960 visit, put it all down to their much-vaunted "workers' councils." They involve a decentralization rare in Communist regimes and give workers a sense of participation in their own enterprise.

To many Western visitors, the main impression is that what, ever the merit of the councils, much of the credit for Yugoslav vitality must go to a large greater flexibility. In a word, they use incentives. Capitalist techniques are openly employed in a Communist economy.

In 1962, Yugoslavia's national income rose by 14 per cent. In the London magazine The Spectator, Sarah Gainbon wrote after a visit:

Steel planning is quite loose. . . . Businessmen have considerable freedom of action and sometimes they make their own contracts and do their own buying and selling. . . . The directors of factories are not afraid of socialism are fascinating and undeniable."

Footballing perhaps even to Khrushchev, but somewhat revolting as well.

Mr. K's forces, on the other hand, are based on two obsessions. One is his layman's veneration for the height and shining toys of the rocket scientist and the other his passion for productivity. It will be awkward indeed if he has to admit that, lately, that heretical Belgrade has found the fiscal key.

Orders

(Continued From Page 1)

bibiting further interference by the governor.

Coupled with the judges' action was President Kennedy's warning that whatever steps necessary would be taken to enforce the desegregation decrees. There was no doubt this included the use of federal troops.

Shortly after 1 a.m., Finance Minister Seymore Trammell appeared on a hospital steps surrounded by troopers and guardsmen, uniformed, helmeted and wearing pistols.

"I have given instructions to the federal marshals to leave the area," said Trammell into a microphone. "Now you will search the grounds and clear the area.

"Governor Wallace gave these orders and I will carry them out."

The marshals stood within hearing distance.

MOVE AWAY

They stood their ground momentarily. Then as the 25 marshals began turning lines, the marshals moved toward the back of the Capitol.

Two of them got into a car and drove off. The third hid in some bushes before he was flushed and chased away.

By then there were 40 troopers on duty around the capitol.

Later Trammell said the governor would accept service from the marshals today "if that's the purpose of their being here."

Justice Rules Photo Cannot Be Shown

KITCHENER (CP) — An Ontario Supreme Court judge ruled against showing a jury a photograph of a bullet-riddled body Monday in the trial of a man charged with murder.

Crown Counsel Harold Daudlin claimed that the photograph should be submitted to disprove the defence argument that Hudson was intoxicated when the shooting occurred. He said the pattern of bullet wounds would not support the theory that the man firing the gun did not know what he was doing.

Mr. Daufman said the crown contended Hudson's reason for the slaying was the loss of his six - year - old child. In a Kitchener family court on the day of the shooting, Hudson's wife had been given custody of the child.

He added that evidence would show Hudson went to Waterloo on the evening of the slaying and bought 30 bullets.

BA Coded Key Terminal Here Ready Soon

TORONTO (CP)—Within the next two weeks, British American Oil Co. Ltd. and Imperial Oil Ltd. expect to have self-service outlets of oil and gasoline in operation for large-volume customers, it was learned Monday.

BA will complete next week

as operation at its Belleville pipeline terminal which will enable customers with a coded key to get gas themselves from one of several product meters.

The system will dispense a printed invoice and automatically charge the proper account.

Imperial's outlet will open in Ottawa in about two weeks — employing either a coded key or a card system.

The company plans further automatic centres at Welland and Kingston, while BA expects to extend its service to Brit, a small northern Georgian Bay community.

Canada Ltd. already has an automatic distribution centre at Kitchener for domestic fuel and farm truck fuel dealers. Across the country, Imperial operates from Shell's Hamilton office.

Wildcat Strike Stops Ship Cargo Handling

MONTREAL (CP) — The International Longshoremen's Association (CLC) is confident union officials can soon end a wildcat strike which has stopped ship cargo handling in Montreal and Trois-Rivieres, Que.

A mass meeting between union officials and 3,000 Montreal longshoremen, protesting against "dragged out" contract negotiations, is scheduled today.

Phil Cutler, counsel for the ILA, said Monday night he hoped the next would be back to work by this afternoon.

The work stoppage early Monday spread quickly to Trois-Rivieres, 90 miles downstream, although stevedores at Quebec City resisted efforts of a group of 35 of the Montreal men to get them to stop work handling the cargo of the Empress of Britain Monday night.

The Montreal local has been negotiating a new contract with the Shipping Federation of Canada since the old contract expired last Dec. 31.

Paul Asselin, president of ILA Local 375, said he had been aware of impatience on the part of some union members but said little could be accomplished at the moment because the matter was in the conciliation board.

TROUBLE SPREADS

The walkout began at the start of the 8 a.m. shift and spread quickly along the waterfront. By late afternoon, about 20 ships were unable to load or unload. No passenger liners were in port.

However, Quebec City steve-dores aboard the Empress of Britain Monday night, appearing indifferent to the efforts of the Montreal group to get them to stage a sympathy strike.

About 30 harbor and city police milled about the pier where the Cove terminal carrying night-shift men to the next from Montreal stood around the shed, not allowed inside.

Canadian Pacific Steamships announced that 1,200 passengers due in Montreal today would disembark at Quebec and be brought to Montreal by special train.

The vessel itself remained at Quebec pending outcome of the Montreal meeting and planned to embark passengers for the eastbound voyage from there Thursday unless an end to the walkout is reached by then or to sail for Montreal later today.

Found Heroin Worth $45,000 In Apartment

TORONTO (CP)—RCMP officers told magistrate's court Monday they discovered about $45,000 worth of heroin in a Toronto apartment May 14.

They were testifying at the third day of a preliminary hearing of 12 persons charged with conspiring to traffic in narcotics.

Cpl. Donald Docker said a plastic bag containing about six ounces of heroin was proved in laboratory analysis to be heroin, was found in a paper bag behind some boards in the ceiling of a closet.

Det.-Sgt. Frank Smith said the discovery was made when he and four other officers searched the apartment while the residents were away.

At $15 a tablet, Magistrate Addison said, the 170 tablets of heroin could yield $45,000 on the Metropolitan Toronto narcotics market.

Magistrate Addison defended Count. Smith's refusal to tell Mr. Parsons, counsel for two of the accused, the source of a tipoff passed to the apartment. The constable maintained it was confidential information.

He later said the source he had was not given to the RCMP by any of the 12 accused.

Earlier in the day, policemen testified they had observed two of the accused under suspicious circumstances many times before the arrests were made.

They said John James McGrath, 34, and Frank Edgar Piro, 47, both of Toronto, met at several places in the city. The two usually appeared from opposite directions, met briefly, then separated, again in different directions.

Some officers said they observed Piro putting his hand to his mouth immediately after the meetings.

Meetings were also described between McGrath and Charles Joseph Cipollo, 30, of Guelph, and Rudolph Peter Lucas, 29.

After two of these meetings, McGrath was followed to Windsor where he entered the international tunnel to the United States.

The hearing continues today.

Second Section

The Ontario Intelligencer

Pages 11 to 20

BELLEVILLE, ONTARIO, TUESDAY, SEPTEMBER 10, 1963

FOR LIFE SAVING — Belleville resident Jerry Downes is seen receiving plaque from Mayor A. M. Haig for saving the life of 15-year-old Glen Wiley of Frankford at Zwick's Island Park on the July 1st weekend. The plaque was presented at city council yesterday by Mayor Haig on behalf of the Belleville Board of Parks management.

New Executive Of Kinsmen Club Is Installed

Kinsmen, Kinettes and guests were present at the Shrine Club on Monday evening when Deputy-Governor Laverne Monaghan, of District 6 installed the new executive at the first regular meeting of the Kinsmen Club of Belleville.

The new executive is as follows: past-president, Rolland Bellanger; president, James Wild, vice-president Frank Walker; secretary, Paul Russell; treasurer, Cyril Bender; registrar, Ernest Drury, bulletin editor, William Seymour and directors, Malcolm White, Charles Gray and Ronald Frelick.

Following installation of the new executive member by deputy-governor Monaghan, immediate past-president, Rolland Bellanger in a brief ceremony, turned the president's gavel over to the incoming president, James Wild.

Before handing the gavel over to president Wild, the past-president expressed his thanks to the Club for the coming year and said he had learned considerable more of the fellowship of Kin since becoming president of the club last year. He added because of the co-operation he received from his executive and the members, a very successful year resulted.

PRESENTED AWARDS

Mr. Bellanger presented five achievement awards and three attendance awards. Achievement awards for outstanding work in the club during the past year were presented to Kinsmen Frank Lang, Ronald Frelick, Ernest Drury, Charles Gray and Malcolm White. Perfect attendance awards were presented to Frank Lang having 21 years perfect attendance in the club, Donald Thomas having 15 years perfect attendance and Jack Hamill with seven years perfect attendance.

A joint meeting with the Kinette Club of Belleville, Kinette Club president Mrs. Rose Mary Bellanger handed her presidentship over to incoming president of the Kinette Club, Mrs. Marlene Parks. Past-president Mrs. Bellanger expressed her gratitude to the Kinettes for their co-operation during her presidency and congratulated Mrs. Parks, the incoming president. Mrs. Parks.

Presidents James Wild and Marlene Parks were presented with their presidents' pins by deputy-governor Monaghan, and past-presidents Mr. and Mrs. Bellanger received their past presidents' pins.

Before presenting various members with their perfect attendance pins, the deputy-governor Monaghan, was presented with a gift from the Kinsmen Club and the Kinette Club they held a total of 60 years perfect attendance, those receiving recognition were: Frank Lang, 21 years; Donald Thomas, 15 years; Jack Hamill, seven years; past-president Rolland Belanger, four years; Charles Gray, one year; Frank Walker, one year. Kinettes receiving pins were Mary Atkinson, seven years; Rose Mary Belanger, four years; Thelma Stephan, four years; Marlene Parks, one year and Loraine Gray, one year. Before presenting the Kinettes with their pins, the deputy-governor remarked that of the 66 years total attendance, the Kinettes were responsible for 17 of them.

Following the various ceremonies Kin Bob Swain, chairman of the Light Bulb Campaign, reminded members that the campaign was scheduled to begin at 7:00 p.m. on Tuesday evening and requested that as many as possible meet at the swimming pool. He pointed out that not enough members gave their time last year and as a result the campaign did not end on schedule. It is hoped the project will be completed within four days this year.

Kinsmen will be calling at all homes throughout the city Tuesday, Wednesday, Thursday and Friday selling light bulbs at four for one dollar. Citizens are asked to support their local Kinsmen Club by purchasing a bag of these bulbs.

To conclude an enjoyable evening, dancing followed the business portion of the meeting.

PAST AND PRESENT — Shown above, left to right, are president of the Kinette Club of Belleville, Mrs. Marlene Parks; James Wild, president of Kinsmen Club; Rolland Belanger, past-president of the Kinsmen Club and Mrs. Rose Mary Belanger, past-president of the Kinette Club. Deputy-Governor of District 6, Laverné Monaghan, centre background, looks on as Mr. Wild accepts president's gavel from Past-President Belanger.

NO DAYS ABSENT — Above left, Deputy-Governor of Kinsmen District 6, Laverne Monaghan, congratulates Kin Frank Lang, Don Thomas and Jack Hamill after presenting them with perfect attendance pins. Mr. Lang tops the club with 21 years' perfect attendance, Don Thomas follows with 15 years and Jack Hamill with seven years. The three were also presented with attendance awards by Past-President Rolland Belanger.

Frost Denies He Intervened In Eastview

LINDSAY, Ont. (CP) — Former premier Leslie Frost said Monday he may have discussed an investigation of alleged corruption in Eastview, Ont., with two municipal affairs department officials, but only about the scope of their inquiry.

The discussions would have taken place before the officials had completed their report.

Mr. Frost was commenting in a telephone interview on statements by Liberal Leader John Wintermeyer during the Ontario election campaign that the government had changed the officials' report to protect Gordon Lavergne, mayor of Eastview and Progressive Conservative member of the last legislature for Russell.

Mr. Wintermeyer challenged Mr. Frost to deny that he discussed the report with the investigators—F. G. Blake and C. W. Yates—after they first submitted it.

Replied Mr. Frost: "Anything ever given by me only related to their authority under the act. . . . I didn't intervene whatever. It was as it should be according to the powers given by the legislation."

Mr. Frost added that to have intervened would have been high-handed defiance of the legislature.

ASK OPINION

He said the men had asked the attorney - general's department for an opinion as to their powers under the section of the Municipal Affairs Act empowering their inquiry. The opinion was probably obtained during their hearings — "before they rendered the report, in any event."

Describing the report, which found widespread misuse of funds in the Ottawa suburb, as a "good" one, Mr. Frost added: "There's not one way in which Mr. Wintermeyer's remarks would have any validity: If there were a whitewash. Read it yourself and see if there was a whitewash."

Fierce Price-Cutting Fight By Food Chains in Britain Is Welcomed by Housewives

By JOSEPH MacSWEEN

LONDON (CP) — Prospect of a fierce cut-price fight among food chains raised a happy glint today in the eyes of bargain-hungry British housewives.

Canadian tycoon Garfield Weston started the uproar recently when his Fine Fare supermarket chain, the biggest in Britain, announced it will experiment with trading stamps in a number of its stores soon.

Today Weston's chain rivals reported they are considering price cuts in the area or areas — not yet announced — where Fine Fare will make its move.

John Butler, secretary of the National Association of Multiple Grocers, indicated that no firm decision had yet been taken but he added:

"The idea is to cut prices wherever Fine Fare introduces these stamps."

The suggestion had won strong support last Friday at a closed-door meeting of 80 of the 100 members of the association, Butler said.

Anti-stamp grocers wanted to convince housewives that the device is not in their best interests and the best way of doing that was to offer price reductions.

AGREEMENT BROKEN

There had been a gentleman's agreement among British supermarkets and other "multiple" grocers not to use the stamps—although they are common in smaller stores—and Fine Fare was the first to break the line.

George Metcalf, chairman of Dicoa, the Canadian company which owns Fine Fare, noted in an Aug. 21 letter to the grocers association that he was observing the courtesy of providing three months notice.

Bread is one of the commodities likely to be offered at a cut price by Weston's rivals. This would be a direct challenge to the Weston group which includes Tip Top Bakeries.

Fine Fare has some 270 supermarkets, with more under construction.

Kingston Man Runs in Lanark

SMITHS FALLS, Ont. (CP)—A meeting attended by eight persons Monday night nominated James Louis Keenlyside of Kingston as the Liberal candidate in Lanark riding for the Sept. 25 provincial election.

Nomination of Mr. Keenlyside, whose home is outside the riding, drew criticism from Mrs. Etha Du Lancy, the only woman at the meeting.

She was called to order when she asked the chairman: "What right has this outsider to run in Lanark County?"

The nomination meeting was called by the provincial Liberal organization after three unsuccessful attempts by the Lanark organization to name a candidate.

Lanark has had a Conservative M.L.A. for the last 22 years.

Norris O'Reilly, chairman of the Smiths Falls Liberal Association, said after the meeting that the provincial body "is trying to bully Lanark into naming a candidate."

The Lanark County organization is to meet Tuesday night to decide if it will support Mr. Keenlyside.

Accused Pleads Guilty to Theft Of $500,000

VANCOUVER (CP) — Douglas Brown, 35, who took $500,000 from his armored car company employers and flew off to Rio de Janeiro, pleaded guilty Monday to the theft and was remanded to Wednesday for sentence.

Two other men charged jointly with Brown in the May 18 robbery are in custody. They will appear in court Friday.

The loot came from receipts picked up during a Loomis Armored Car Service Limited run on which Brown was custodian.

Statements read in court by Prosecutor Stewart McMorran who said Brown made them to police, said Brown carried out the robbery single-handedly.

Mr. McMorran said a total of $543,935 was stolen altogether and the amount outstanding was $22,500.

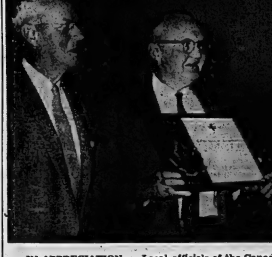

IN APPRECIATION — Local officials of the Canadian Red Cross Society are seen presenting Red Cross plaque to the City of Belleville 'for years of collaboration (centre), chairman of Red Cross public relations, and Belleville branch president Newton Thompson. in mutual humanitarian tasks for the alleviation of human suffering.' Mayor A. M. Haig is seen reading plaque being presented by Gordon Anderson,

Lucien Plourde Backs Caouette

QUEBEC (CP) — Lucien Plourde, member of Parliament for Quebec West, Monday night threw his support behind Real Caouette and Le Ralliement des Creditistes.

His is the 12th of Social Credit's 23 members of Parliament to join Mr. Caouette, who announced last Wednesday night he will lead a new party—Le Ralliement — in the House of Commons.

THROW EGGS AT V-P

HELSINKI, Finland (AP)—Two eggs were hurled in Lyndon B. Johnson's direction Sunday night but failed to slow the U.S. vice-president on his whirlwind visit to make Finnish friends for the United States. The eggs splattered harmlessly on the plate-glass door of Johnson's hotel as he stepped outside to greet a crowd packing the sidewalks.

Russia Ousts Chinese With Propaganda

MOSCOW (AP) — Soviet authorities have booted out the crew and Chinese passengers of the Peking - Moscow express, charging they tried to smuggle in anti-Soviet propaganda and staged a sitdown strike when the literature was seized.

The incident occurred during the weekend at Naushki on the Soviet-Mongolian border about 2,700 miles east of Moscow.

The Soviet foreign ministry in a note handed to the Chinese embassy accused the Chinese of trying to prevent Soviet officials from inspecting the train when it crossed the border Saturday.

The note said the Chinese locked the customs men in the train.

Refusing to continue the trip until the propaganda material was returned, the Chinese staged a sitdown strike, locked hatchways, blocked the entrance to office buildings and grabbed at passing Russians, the Soviets charged.

Government Faces Problem Of Obtaining $116 Million More to Pay Pension Boost

By JAMES NELSON

OTTAWA (CP) — Where will the government find the $116,000,000 it says it will cost to pay for the proposed $10 increase in old age pensions this fall?

The present $65 monthly pensions paid to everyone at age 70 are drawn from a special treasury account, the old age security fund. This is made up of old age security taxes on personal incomes, corporation profits and manufacturers' sales.

Last year they produced an estimated $691,100,000 and the old age pensions cost an estimated $725,355,000. The deficit was made good by temporary loans to the fund out of general tax revenues.

Prime Minister Pearson said Monday that Parliament will be asked to approve both the increase and the raising of additional revenues required by the fund for the higher pensions.

NOT DECIDED

A spokesman for the prime minister said it had not been decided just how, within the framework of the act, the increased revenues would be obtained. Health Minister Judy LaMarsh said, however, that the extra money would come from "designated taxes."

The sales tax bore the heaviest burden of the old age pensions last year, amounting to $302,200,000 of the $691,100,000.

The lightest burden in the old age security fund was borne by the three-per-cent corporation tax, which yielded $115,300,000.

This was less than half the amount raised in the three-per-cent levy on personal incomes last year—$275,000,000.

In the application of the three-per-cent tax on personal incomes, there is a limitation so that no taxpayer pays more than $30 a year towards the old age security fund.

This makes it impossible to calculate precisely what a one-percentage-point increase in the old age security tax on personal incomes would produce.

The only principle the government has enunciated in paying for the new $75 monthly pensions is that the increased cost should be borne by all Canadians—whether or not individual provinces stand aloof from the contributory retirement pensions plan the government wants to introduce in addition to the basic pension.

"Jest a Second"

"O.K. coppers — if you want me, come and get me!"

Your Car

Extra Care Needed for Night Driving

By EUGENE S. MILNOR

Although traffic and safety experts continue to stress that the after-dark auto accident rate is double the daytime road toll, the rate remains constant. Perhaps it's because dusk, poor visibility or John Barleycorn are usually given the blame.

Actually, fact also lies with the many 'average' drivers who just do not think about the hazards and limitations involved. Anyone who drives at night should keep in mind that the road ahead is not as clear as in daylight. Even though it may take more than a half mile for the driver to see what lies ahead calls for no more than a 30-35 m.p.h. speed. He should be especially cautious during the dusk hour, the most dangerous time of day. Road and traffic details, distances and speeds can be especially misleading during this period.

In brief, any who drive after dark should keep in mind that it requires maximum and constant alertness, good vision and moderate speeds — plus a clean, clear windshield and a properly aimed pair of headlights. Anything less can prevent a safe view of the traffic ahead, the sides of the road and the roadside roads, potholes and other obstructions that lie awaiting.

From D.O.: "What's best for cleaning the oil filler after my 1961 model?"

Kerosene or white gasoline will do the job well.

J. C. writes: "What is likely to happen if the steering gear box runs dry of grease?"

Excessive wear will take its toll and too much steering free-play will result.

F. B. asks: "A week ago the brake master cylinder on my '57 had to be replaced. Now my brother-in-law says the $18 I was charged is much too high."

If this represents parts and labor, your dealer indicates, it's a fair price.

From T. W.: "Isn't it possible for spark plugs to clean themselves when the engine is given a good long run at high speed?"

It is, if they're used. Short-distance driving has been keeping plugs too cool to burn off carbon formation.

Stirling

STIRLING — Total registration at Stirling-Rawdon district high school was 283 students, with 98 in Grade IX. The teaching staff is: Mr. John L. Good, B.A., Principal, Mathematics; Mr. John W. Baker, M.A., Vice - Principal, Science, Agri. B.A., Math. Guidance, Mrs. Gordon W. Bailey (Miss Mildred Sine), B.A., Latin, English; Mr. Sidney L. Allcorn, B.A., French; Mr. R. Wendell Cason, M.A., History, English; Mr. William C. Farmer, B.A., Shop; Mr. Douglas P. Harris, Commercial, Physical Education; Mrs. Francis Lyons, B.Sc. (H. Ec), Home Economics; Mrs. William McKeown, B.A., English, Physical Education; Mr. William H. Marshall, B.A., English, History; Mr. George L. Morgan, B.A., Geography, Mathematics; Mr. Gordon A. Smith, Science, Physical Education; Mr. Gerald W. Thomas, B.A., Latin, English.

At the Public school there were 360 pupils in attendance with the following staff: Grade 8 Principal Marvin Scott; Grade 7 Mrs. Glenn Heath; Grade 6 Mr. Gerald Dunford; Grade 5 Mr. Edmund Fleming; Grade 4 Mrs. Clarke Rodgers; Grade 3 Miss Donalda Kerr; Grade 2 Mrs. Eva McGee; Grade 1 Mrs. Bruce Bell.

BUT UK. BEER

Although Belgians brew most of the beer that makes them the world's top consumers, they import 1,500,000 bottles from Britain each week.

Tweed

TWEED — Eight hundred and thirty pupils reported for classes Tuesday morning. In the Tweed High School 324 students registered, down slightly from last year; at the S.S. Consolidated School 321 enrolled with 23 kindergarten and at St. Carthagh's Separate School 225 registered with 26 beginners.

Five cadets from Tweed including James Allore, John Ramsay, Greg Gooding, Gary Rivers and William Thompson have returned home after summer training at Camp Ipperwash.

Mrs. Ila Milner of Sarnia spent the weekend at the MacDonald home. Her mother Mrs. Maria MacDonald returned home with her after spending two weeks in Sarnia.

Weekend guests at the home of Mr. and Mrs. Oscar Thurston were Miss Nellie Van Loost, Mrs. Brian Lee and Mr. Gerald Austin of Toronto.

Mrs. Fred Van Meer spent a few days with friends and relatives. She visited her husband, Mr. Van Meer who is a patient in Weston Hospital.

Misses Donna and Joan Donnan of Moncton are visiting this week end at their home here and visited their mother who is a patient in Bellefonte Hospital.

Mr. and Mrs. Douglas Mathews of Napanee were weekend guests of Mr. and Mrs. Henry Spicer and family.

Mrs. Tom MacDonald of Toronto spent one night during the her home here. Her daughter Mary returned home to attend Tweed Fair holiday during the month of August with her mother in Montreal.

Mrs. Ernest Langevin, daughter of Mr. and Mrs. Fred Langevin spent a month in Toronto with Mrs. Spencer.

Mrs. Spencer-Hollis village where he will take a course of the United Church pastorate at Victoria College, with Carleton University. This will be his final year in arts. He plans to study theology. During the summer he has been assisting the Rev. Norman Payton, pastor of St. John's Church, Tweed.

Paul Latin, young son of Mr. and Mrs. Wilfred Latin is visiting his grandparents, Mr. and Mrs. Cyril Latin.

Mr. and Mrs. Bob Montgomery of Kitchener spent the weekend with the former's parents, Mr. and Mrs. A. C. Montgomery.

Mr. and Mrs. Joseph Torch and family of Oshawa were weekend guests of Mr. and Mrs. Harold Knapp.

Mr. and Mrs. E. Heidman have returned home after spending the past ten days with their daughter Mrs. Gordon Rollins, Mr. Rollins and family in Montreal.

Mr. and Mrs. Wallis Moffatt and family are holidaying in the northern States and plan to visit the "North Pole" village.

Mr. and Mrs. Martin Rivers and family visited relatives at the home of Mr. and Mrs. John Ryan, Stirling.

Mr. Pat Le Sage of Toronto spent the weekend at his home here.

Weekend guests at the home of Mr. and Mrs. Henry Lajoie were Mr. and Mrs. Rod Kiell and son Mr. Douglas, Belleville; Mr. Warren Blakiston, Mrs. Shirley Young, and Mr. and Mrs. James Smith, Joan, Randy and Michael all of Kingston.

Kent and Casey Johnson of Sudbury spent the weekend with Mr. and Mrs. Vince Abrams.

REJECT APPEAL

TORONTO (CP) — The five-member Ontario Court of Appeal unanimously dismissed an appeal Monday by 43-year-old Harry Wilson of Toronto against a capital murder conviction. He had been sentenced to be hanged Oct. 15. Wilson was convicted last June in the January slaying of William Fox Young, 54, of Toronto, whose beaten and nude body was found frozen in a snow-covered laneway here.

Watson . .

FOR YELLOW SALE SECTION

TOMORROW

They'll Do It Every Time

By Jimmy Hatlo

Rylstone

RYLSTONE — Mrs. Cora Reid is the teacher again at Union School with three beginners here. Mrs. Woods of Blackwood is the new teacher at the Ninth Line school. Denton Meikleham is teaching again at Wellmans Corners school and Mrs. Don Rogers of Stirling is the new teacher at Sears's school.

Tommie, Ronnie, and Beth Munday visited their grandparents, Mr. and Mrs. Gerald Fitchett and their great grandmother, Mrs. Martha Gilbert and Blanche in Campbellford last week.

Mr. and Mrs. Robert Reid and children, Eric, Lois, Tommie and Paul visited relatives at Nobel during the week and returned home by way of Algonquin Park.

Weekend guests of Mr. and Mrs. Thomas McKeown were their son, Paul and friend Paul McKinley.

Mrs. G. W. Jones of Stirling was a weekend guest of her son Ellis and family. Mrs. Jones's sisters at the same home on Saturday were Mrs. Robert Jones and Letada Wood and Mrs. Freeman Baird all of Toronto.

FAMILY REUNION

The family of the late Mr. and Mrs. Andrew H. Thomson met at the home of Mr. and Mrs. Clarence Wedding on Saturday evening for a family get-together. Present were the entire family, Mrs. Maude Stidsalls and Mr. and Mrs. Geordie Thomson, Forrest were the others: Mr. and Mrs. Wilbur Thomson and Andrew of 12th line; Mr. and Mrs. Murney Fleming (Hazel) of Oshawa; Mr. and Mrs. Ross Thomson, Danny and Sharon of Campbellford; Mr. and Mrs. Fred Thomson and family of Campbellford; Mr. and Mrs. Clarence Thomson and family and Mr. and Mrs. Lloyd Anderson (Leta) Beth, Scott and Jeffrey of Hamilton.

Mr. and Mrs. Wesley Finch enjoyed a trip to Grimsby recently where they visited relatives along with her brother and his wife, Mr. and Mrs. Murney Bateman of Springbrook. They also visited relatives in Hamilton and Stoney Creek.

Mrs. Harold Stapley entertained several boys and girls in the Rylstone community at a pre school party for her daughters Leona and Helen on Monday.

Mr. and Mrs. Dick Morton, Mr. Mabie Finch, Mr. William Morton and Mrs. Rose Reid of Rylstone; Mrs. Estella Gibson and Blanche of Campbellford attended a birthday dinner at the home of Mrs. Eldon Hudson in Trenton on Sunday in honor of Mrs. Hudson's mother, Mrs. Albert McTaggart of Belleville, grandmother, Mrs. Wesley Martin, Mr.

Carol Heath spent a few days with her grandmother and aunt in Campbellford. Carol was employed part of the summer at the canteen at Oak Lake.

Several from here attended the Marmora Fair on Labor Day.

Mr. and Mrs. Wesley Finch visited her cousins, Mr. and Mrs. Fred Martin at Lakefield on Sunday.

Mr. and Mrs. Jack Spencer, Philip and Mark spent Saturday in Toronto and attended the Roy Acuff Wedding. They also visited her sisters and brother Douglas. Her parents, Mr. and Mrs. Harper Bateman, Springbrook accompanied them. Mr. and Mrs. Ralph Heath, Mr. and Mrs. Walter Reid and George were dinner guests on Sunday with Mr. and Mrs. Jimmie Heath and family.

Chrissie Dosher, Campbellford is spending a few days with her grandparents, Mr. and Mrs. Wilfred Spencer while her mother, Mrs. Doug Dosher is a patient in the Campbellford Memorial Hospital, where she underwent surgery on Saturday.

Mr. and Mrs. Douglas Cranston, Gerry and Eric of Napanee spent the weekend with her parents, Mr. and Mrs. Aaron Anderson and motored to Pratford on Sunday where they visited Mr. Cranston's brother, Alex Wannamaker, his wife and family.

Patsy Spencer of Peterborough spent the weekend with her parents here.

Mrs. Mabel Finch and Mrs. Wesley Finch called on Mr. and Mrs. Ellis Jones on Monday evening.

Mr. and Mrs. Clifford Irwin and Wesley Irwin and Mrs. Jones Graham all of Keene were Sunday supper guests of Mrs. Graham's niece and her husband, Mr. and Mrs. Fred Fetherick.

The 70th anniversary service of Rylstone United Church was held Sunday evening Sept-ember 8th. The Rev. John C. King of Havelock was the guest speaker.

71ST ANNIVERSARY

A surprise party was held at the home of Mr. and Mrs. Percy Reid on Thursday evening on the occasion of their 71st wedding anniversary. The bride and bridegroom of 71 years were presented with a corsage, and boutonniere. A purse of money was presented by Mr. Gerald Barnum. An address was read made by Mrs. Don Stewart graciated the cake and was served along with other refreshments.

HAD SLIM SHOW

CHERTSEY, England (CP)—A new museum in this Surrey town is short of exhibits. It had to open with only birds' eggs and incendiary bombs on display.

Trudeau EQUIPMENT

Owned and Operated by Trudeau Bilateral Limited

Here is an opportunity to

SAVE MONEY

and pick up

GOOD USED

- TRACTORS
- COMBINES
- BALERS
- SPREADERS
- PLOWS

and other miscellaneous Items at

GREATLY REDUCED PRICES TO CLEAR BEFORE FALL

Come in and Look Over Our Values

Trudeau Equipment

J. I. CASE, Authorized Dealer

FOXBORO RD. Day: WO 8-6767; Night: WO 8-5159

Centenary

CENTENARY—A miscellaneous shower was held at the home of Mrs. E. Edmondson on Tuesday evening in honor of Miss Patsy Rickard of Bellville who is soon to be married. Mrs. M. Nobes was in charge of program assisted by Mrs. R. Nobes, Mrs. P. Sutherland, Mrs. D. Douglas and Mrs. L. Pearson. Contests, sing song and readings were enjoyed. Mrs. M. Nobes read a short address and Patsy was presented with several useful and lovely gifts. Patsy thanked her friends for their kindness after which lunch was enjoyed by all.

Mr. and Mrs. G. Sills spent a recent weekend with Mr. and Mrs. Cecil Hubbs at their cottage at Lake Ontario.

Mr. and Mrs. Don Sharpe and boys of Hilton had Sunday dinner with Mr. and Mrs. Mac Nobes.

Darlene Sills spent last week with Mr. and Mrs. Ralph Sills, Thurlow.

Mr. William Calvert who has been a patient in Belleville General Hospital is able to return home.

Congratulations are extended to Mr. and Mrs. N. Vader on the arrival of a baby daughter.

Mr. Bruce Sills has returned home from Belleville General Hospital following surgery.

Mr. and Mrs. Keith Johnston attended Blackstock Fair recently.

Recent guests of Mr. and Mrs. H. Hancock were Mr. and Mrs. Arthur Hancock, Pickering and Mr. and Mrs. Marlow Hancock, Sharon and Wayne of Newcastle.

Mr. and Mrs. Arnold Porter and family of Islington were recent guests of Mr. and Mrs. Keith Johnston.

Miss Ethel Horine of Belleville and Mrs. F. Bowyer of Winnipeg were guests of Mr. and Mrs. R. Edmondson, on Wednesday.

Mr. and Mrs. R. Edmonson spent a few days last week with Mr. Edmondson's parents, and Mrs. W. Edmondson in Toronto also attended the C.N.E.

Mountain View

MOUNTAIN VIEW — Week end visitors at the home of Mr. and Mrs. Gordon Scott were their son Donald, Mary Scott and Mrs. Scott, of Ottawa.

Mr. and Mrs. William Burkitt and Mr. Elwest Harns were Sunday guests of Mr. and Mrs. Arthur Burkitt of Springbrook.

Mr. and Mrs. Jay Sprague and Grant spent Sunday at Kirk's Cove as guests of daughter, Betty has been staying for the summer.

Mr. and Mrs. Angus Gaffney and son David spent the supper hour at the home of the latter parents, Mr. and Mrs. Gordon Scott on Sunday. Other callers at the same home were Mr. and Mrs. Earl McMullen, Linda and Lorna Mae of Harold, Ont.

Mr. and Mrs. Thomas Campbellford were Sunday evening supper guests of Mr. and Mrs. Arthur Meeker and family.

Misses Karen and Elaine Saider entertained a number of their young friends to a wiener roast at their home on Saturday evening.

School started for the fall term on Tuesday with welcomes Mrs. Gordon Scott as teacher for Mountain View School.

Tourist Trade Into Ontario Over Record

TORONTO (CP)—Reports to date from tourist resorts, camp grounds and fairs crossing points indicate Ontario attracted more holidayers — who spent more money—this summer than ever before.

Until August, the number of Ontario visits by residents of United States totalled 4,179,067. Ontario's share was 3,187,221 and its income from tourists was $242,778, was greater than the national increase.

More than 1,000,000 campers used provincial park facilities in July, a 37 per-cent more than last year. Daily vehicle permit sales were up 13 per cent and annual permits rose six per cent.

Comparison of traffic from the United States to that of other years puts estimates of U.S. spending in the province at about $350,000,000 to August. The figure will probably exceed $500,000,000 by the end of the year.

HIT FOR BREAD THEFT

WINDSOR, Ont. (CP)—Garry Cole, 23, of Windsor, was given a one year suspended sentence Monday when he pleaded guilty to stealing four loaves of bread from Canada Bread Company Saturday. The bread was found on the front seat of Cole's car when he was stopped by police.

IMF Says Free World Has Sufficient Credit Resources And Facilities at Present

By HAROLD HORRISON

WASHINGTON (CP) — The International Monetary Fund says the free world now has sufficient credit resources and facilities without having to set up new systems.

This appeared to be an outright rejection of Britain's 1963 contention that a new form of international banking should be set up with deposits backed by gold.

At the same time, U.S. Treasury Secretary Douglas Dillon outlined it may take more than four years to end the foreign drain on U.S. dollars.

The real problem for world liquidity is the deficit in what will come when the U.S. balances its international payments, "because the present liquidity fed into the system by the U.S. deficit will cease."

NOT ALARMING

Dillon aired his view in an interview with The Associated Press just as the fund, in publishing its annual report, took note of the American deficit, which, it stated, should be no cause for alarm.

It is inevitable, the fund maintained, that monetary reserves would sometimes decline — as in the case of countries that built up large gold holdings.

"This has happened in recent years to the U.S. and may well happen in Europe."

The fund estimated that during 1962 there were upward movements in official prices in Europe and Japan "while a considerable degree of price stability prevailed in the U.S. and Canada."

The fund noted also that both the U.S. and Britain are leaning toward expansionary policies. This might worsen the U.S. payments deficit since U.S. expansion could attract more imports.

REDUCE DOLLAR EXPORT

To offset this would be the stimulation that could be provided to the U.S. economy by a proposed U.S. income tax cut. This, together with the indication that European profit margins are declining, might make the dollars drain and reduce the net export of American capital.

In dealing with the question of world credit, the fund noted that there is at its disposal a total of $31,000,000,000 provided by member countries through quota and other arrangements.

In addition, some countries, including Canada and the U.S., are engaged in currency swap and other bilateral arrangements that have tended to ease liquidity or credit to fi-

nance world trade and other operations.

BACKED BY GOLD

Britain last year suggested a new look be given to the monetary system, including the possibility of establishing what would be in effect another world bank where countries with monetary surpluses could make deposits. All such deposits would be backed by gold.

The U.S. rejected this on the ground this might lead to development of a new world currency forcing the American dollar to take a back seat as an acceptable world reserve currency.

The fund said it is watching the world situation carefully and, if needed, would be prepared to suggest further improvements. But if changes are required, "these could be accomplished through enlargement of the fund's present facilities rather than establishing new ones, it added.

Dillon, in his interview, said the problem of meeting the liquidity problem likely will do no more seriously when the U.S. balances its international books.

But on his outlook, it would seem that situation will be some years away, perhaps not until after 1967.

INVESTMENT TAX

Meanwhile, the U.S. is continuing to pursue partial measures to reduce the deficit, including a tax on foreign securities which caused alarm in Canada and other countries.

Asked whether the U.S. government had misjudged the Britain reaction to the securities tax proposal now before the House ways and means committee, Dillon answered:

"It probably is a fair statement that the reaction in Canada was more extreme than we had anticipated, though we had known there would naturally be some reaction in countries where they were the big borrowers down here.

"We had felt they (the Canadians) could adjust to this tax and get around it and do it without major disruption in the Canadian economy. They felt otherwise."

The proposed tax of up to 15 per cent of the purchase price would run until the end of 1965. New Canadian issues were exempted from the levy after the Canadian government had protested and official Canadian monetary reserves started to decline.

The Canadian government still hopes to get a complete exemption from the measure which has been under sharp attack from U.S. securities dealers and life insurance companies.

Here's how three more

BELL COMMUNICATIONS SERVICES

SOLVE MODERN BUSINESS PROBLEMS

Struggling with phone and files?

Like to work while you talk—or have a group in on a phone call?

SPEAKERPHONE:

No hands! Just push a button, talk and hear through mike and speaker, take notes, check papers, get and make file data. Has loop group participation in conversations and conference briefings later. The Speakerphone goes anywhere. If you make many calls. Use it as a regular phone too, of course.

Trouble locating your staff? Not enough lines on your phone? Customers not getting through to the right man?

CALL DIRECTOR:

Much more than a phone. It's a desk top system giving individual to your needs: 12 to 20 buttons for outside lines, intercom, signaling for hold or transfer, and other phones to your communication requirements automatically. In short—the Call Director is the most versatile individual business instrument ever offered in Canada. Ideal for medium-sized banks, stores, offices.

Inventory control line slows, too complex?

Need better, more written record of shipping instructions, warehouse receipts, pick-up or service orders?

WRITE BY PHONE:

Telecopier! Accurate written messages at the speed of the telephone voice, from your desk to anywhere in the country, in your own handwriting or typewritten to work interruptions, save time, money, people-and-paperwork!

...and Photofax: to transmit complete charts, maps or other printed materials.

Some of your business problems may call for [illegible] equipment, the experience and the time to [illegible] the solution. May we call on you?

BELL

Communications is our business.

Party Leaders on the Hustings

Robarts Hopes Pension Issue Is Eliminated

By JOHN LEBLANC

KITCHENER (CP) — Premier Robarts said Monday night he hopes his statement on old-age pensions to the federal-provincial pension conference at Ottawa has eliminated the question as a political issue in Ontario's general election.

"I am just interested in getting a pension scheme that will work," he told a press conference during resumed campaign tour in southwestern Ontario, after making a brief appearance before the Ottawa meeting earlier in the day.

At three campaign meetings after flying from Ottawa—here and in nearby Galt and Preston—he reiterated willingness to co-operate in a national contributory old-age pension scheme, but emphasized that he wants the interests of Ontario fully guarded.

In the three speeches, the premier stuck almost exclusively to a resume of the submission he made at Ottawa.

AS AREAS OF CONCERN

He told an evening meeting of about 200 persons in a hotel ballroom here that a number of reservations concerning the federal scheme which he submitted at the Ottawa meeting were not presented as opposition but "as areas of serious concern in so far the protection of the people of Ontario."

He said that "misconceptions concerning the Ontario stand have been "fathered by irresponsible statements." He did not name the author of the statements this time, but earlier he attributed them to Liberal Leader Wintermeyer, in whose Waterloo North constituency he was speaking Monday night.

Mr. Robarts said he cannot accept a pension plan on a national scale holus-bolus without the closest examination.

While he was quite certain that solutions would be found to all problems, "we are not prepared to accept proposals of this magnitude blindly."

He also said the pressure of a provincial general election campaign should not constitute an artificial time limitation for action by Ontario on pensions.

Speaking generally of Ontario's dealings with the federal government, he said he has a great hope for their relationships in the future.

'GET ON WITH THIS'

"I think we should get away from bickering and get on with this," he said. And he added:

"This attitude had been manifested in the way Parliament's municipal development loan fund legislation had been adjusted to meet provincial requirements.

Later, at his press conference, the premier said he can see an era of greater co-operation developing between the two levels of government.

"I am encouraging this atmosphere of co-operation and I look forward to more results," he said.

Referring to Quebec's decision to remain out of the proposed national pension scheme, he said this was "a further complication." But one which, could be overcome.

"It will take a lot of working out, but we can work out anything."

ASK WHEN

Mr. Robarts was asked when the Ontario government would bring in its three areas of public assistance under its jurisdiction, increases to match the $10-a-month increase to the federal government's universal old-age pension which was announced Monday.

"When the federal government brings theirs in, we will follow suit and we can do this very quickly indeed," he said.

It might be necessary to pass legislation at a special session of the legislature which he has promised for immediately after the election to authorize Ontario's participation in the municipal loan fund.

Mr. Robarts said the estimated $1,500,000 in costs to Ontario of this type of special assistance would be met by normal budget and would not call for special taxation.

Robarts Accused Of Using 'Weasel Words'

By BILL MacDOUGALL

WOODSTOCK, Ont. (CP) — Liberal Leader John Wintermeyer continued his criticism Monday night of Premier Robarts' stand on pensions, accusing him of using "weasel words" at the federal-provincial conference on pensions.

Speaking to about 800 persons, his largest crowd of the campaign for the Sept. 25 election, he criticized Mr. Robarts for trying to mesh Ontario's proposed pension plan with the federal scheme rather than abolishing Ontario's plan.

He said:

"The plain fact is that if Mr. Robarts genuinely supports a Canada Pension Plan, he should announce he will withdraw his own scheme, because it is not only not necessary, it is an impediment to the operation of the Canada Pension Plan in Ontario."

Mr. Wintermeyer quoted Mr. Robarts as saying earlier Monday at the conference in Ottawa that they can be made complementary.

He said Mr. Robarts agreed to a plan embodying the best features of both schemes and was prepared to accept a scheme which has to be saved in order to put the Canada Pension Plan into operation in Ontario.

The Liberal chieftain said the two pension schemes "are not complementary or even reconcilable."

"The Canada Pension Plan does a great many things the Robarts scheme does not do. Instead of nothing the Robarts scheme does which the Canada Pension Plan does not do.

"The plain fact is that Mr. Robarts has for some time been using the question of the private pension plan as a red herring in an effort to stall agreement and confuse the issue.

"Mr. Robarts has put on his little show. Let him now isolate himself from his Cabinet colleagues who have set him answer my question of last week. The question is simple and one it is this: 'If Robarts favors the Canada Pension Plan, why will he not get out of the pension business?'"

SPOKE AT SUPPER

Mr. Wintermeyer, who spoke at a chicken barbecue supper at the farm of Gordon Innes, Liberal member of the last legislature for Oxford. Before he spoke, a group of area farmers entertained the crowd with jokes and a song mimicking election promises.

As he had done earlier in the day, Mr. Wintermeyer went over already spaced ground on agriculture, education and economic development. He promised tax incentives among ways he would use to attract industry equitably throughout the province and promised co-operation of agriculture and industry. He also pledged full bargaining rights for civil servants.

Earlier in the day Mr. Wintermeyer campaigned quietly, spending his time mainly giving brief speeches and maintaining in two Conservative-held ridings.

Both at Hespeler, in Waterloo South riding, and at Stratford, in Perth, he outlined his platform, insisting it is "time for a change."

Travelling from Toronto by chartered bus, the Liberal leader made his first stop at Galt for a coffee party attended by about 30 persons in support of Arthur White, former federal member and now a candidate for the provincial constituency of Waterloo South.

DEFENDED PRIORY

The fortified gatehouse at Michelham Priory, England, built in 1385 after the Peasants Revolt of 1381, still guards the ancient building.

Medicare Plan Within Year NDP Promise

By DAVID DAVIDSON

FORT WILLIAM (CP) — A comprehensive medical care program for Ontario will be introduced within a year if the New Democratic Party is elected in the Sept. 25 provincial election, provincial NDP leader Donald MacDonald said here Monday night.

In an address at an election rally the NDP chief said, that both the old parties are still using medical care as an "election gimmick."

"The best they offer is a vague promise of the kind that has been kicked around as a political football for more than a generation."

He said that today the plan is running smoothly in Saskatchewan and that if that province had bowed to opposition a year ago, medicare now would be a dead issue in Ontario.

Of the Conservative Robarts program," he charged, "merely offers the majority of our people what is already available from the private insurance companies or the doctor plans, at prices they can't afford. It is merely a growing number of our people."

MADE-VAGUE CHARGE

"It is significant that during the past eight months, neither Liberals nor Conservatives have even attempted to debunk the New Democratic proposals, except to take the vague charge that we have seriously underestimated the costs.

His party estimates that a medical care program in Ontario would cost $160,000,000 Mr. MacDonald said. Doctors incomes would be higher.

"I acknowledge that doctors incomes are likely to go up some when medicare is established, and for one don't begrudge doctors being the highest paid profession in this country."

Mr. MacDonald said the New Democrats have pioneered both hospital and medical insurance.

"The vague promises have been translated into reforms that have banished forever the sceptre of heavy medical bills. The New Democrats will do it in Ontario as soon as they get a mandate Sept. 25."

PUBLIC SAID MISLED

Earlier Mr. MacDonald said that Municipal Affairs Minister Wilfrid Spooner was "misleading the public" by equivocating on whether the 1960 report on the Eastview scandal had been rewritten.

A 1960 provincial inquiry into Eastview's finances and administration accused the city's mayor, council and treasurer of mismanaging the city's affairs.

One of the chief targets of the report was the then Mayor Gordon Lavergne, also Progressive Conservative member of the legislature for Russell.

The NDP chief also charged that for "over five years now" the Progressive Conservative government has "deliberately attempted to withhold the full story of the NONG scandal from the public."

He said that Attorney-General Fred Cass has the second report of an investigation into the affairs of the Northern Ontario Natural Gas Company.

"But on the excuse that perjury charges have been laid against A. J. NONG's president, Ralph E. Farris, arising out of the testimony in both the 1958 and 1962 investigations, Mr. Cass has argued that the whole NONG affair is now before the courts, and therefore cannot be discussed.

"This is clearly a piece of election trickery," Mr. MacDonald said. The investigations revealed three provincial cabinet ministers and several top Ontario Tories made huge profits from NONG promotional shares.

NEED GOOD ACTORS

WINNIPEG (CP) — John Hirsch, artistic director of the Manitoba Theatre Centre, says the demand for good actors is "far outstripping the supply." He suggested Canada is starting to feel the effects of a theatre explosion—a lack of first - rate performers.

Sept. 12-13-14

BIG DAYS TO SAVE

DOWNTOWN

STUDIES EAGLE — Zoologist Dave Hancock watches a young eagle, Dracula, which he raised from fledgling state at his Victoria home. The airborne zoologist believes the bald eagle aristocratic emblem of the United States, is in danger of becoming extinct in that country. — (CP Photo)

Canada Outdoors

Bald Eagle, U. S. Emblem, Showing Signs of Decline

By TOM WATT

VICTORIA (CP)—David Hancock, an air - borne Victoria zoologist, believes the bald eagle, spirit of the United States—in danger of becoming extinct in that country.

Some of the causes for the decline of the bird are the use of DDT and other pesticides, the destruction or alteration of the eagle's natural habitat and trigger-happy hunters.

But while the bald eagle is leading a precarious existence in the U.S., it has found a relative paradise in southern Vancouver Island and the nearby Gulf islands, says Mr. Hancock.

He and his assistant, George McKay, are conducting a study of the status of the bald eagle as a preliminary to an investigation of the bird's apparent decline. His work is being carried on under an Audubon Society grant, and under supervision of the zoology department at the University of British Columbia, where he is a graduate student.

FLIES OWN PLANE

He has a definite advantage over other bird watchers in that he pilots his own plane, and can observe them from above. The two zoologists also use more conventional methods of observation from the ground.

Mr. Hancock says there are as many bald eagles on Vancouver Island as in the whole of the United States. (A recent estimate placed the number in the U.S., excluding Alaska, at about 4,000.)

But he is aware they are in danger of declining as their inland cousins are believed to be doing.

"It takes only a few hunters to shoot off a large percentage of the eagle population."

He said he met an Indian boy of 10 years old who had shoes accounted for five.

It is not believed that the eagle breeds every year, and when it does it normally lays only one or two eggs.

PRESERVES MAY HELP

Mr. Hancock said his report will be studied by the Audubon Society along with reports from other regions. He will not necessarily make recommendations, but he said that an obvious solution would be to preserve tracts for bird and animal life.

"Tracts should be set aside with the idea of preserving the whole composite of nature, not only the eagle," said Mr. Hancock.

"The bald eagle is primarily a fish-eating bird and must have tall trees near the coast in which to nest. If the trees are chopped down then it follows that the eagle will have no place to live and breed."

He admitted the eagles could be decreasing due to more subtle means. They might be dying off through malnutrition, or might be unable to cope with changes in their habitat.

It has been proved that eagles in captivity could live "at least the life-span of human beings," said Mr. Hancock.

He not only investigates his birds at a distance, he has all of them as guests on his property.

Two young birds, one of which he raised from a fledgling, are being kept to study plumage and moulting.

Four adults, two males and two larger females, he is holding for breeding purposes.

He expects to continue his study for three years.

ANYWHERE!
ANYTIME
Phone
CENTRAL
RADIO TAXI
WO 2-5353
for
Prompt Efficient
Taxi Service

8th Tyendinaga

8TH LINE TYENDINAGA — Mr. and Mrs. J. Cross spent the weekend with their daughter and her husband, Mr. and Mrs. S. Watson and family.

The farewell party in honor of Dr. and Mrs. Empson held in the Roslin Hall was well attended. They will be greatly missed in the community.

Mr. and Mrs. William Watson attended the marriage of their niece at Bancroft on Saturday.

Mr. and Mrs. Wilbert Cross spent Saturday evening at the home of Mr. and Mrs. S. Watson.

Mrs. Whiteman—of Belleville is the teacher at the S.S. 36 Carlsers School for the new term.

Mr. and Mrs. Bartley Watson, Mr. and Mrs. J. Orr and Mr. and Mrs. S Watson attended the wedding reception of their cousin at Bancroft on Saturday evening.

U. K. Great Train Robbers "Got Breeze up" Says Yard

LONDON (AP)—When Scotland Yard Deputy Commander George Hatherill told reporters that Britain's great train robbery gang had fled their hideout before the police swooped on it, he said:

"They got the breeze up."

He meant the crooks had become scared. But he used the jargon of the North American "got the wind up." Like most British policemen, Hatherill's conversation is peppered and spiced with such colorful expressions.

Some of it comes from mixing with underworld characters who talk a "slanguage" of their own. In order to communicate with them, the police just talk their lingo.

Hatherill used another slang term when he referred to the search of the hideout.

"We have a drum to turn over," he said. A drum is a house or flat where a lover in cops-and-robbers parlance is to search it.

FINE PRISON SLANG

They have slang terms for prison sentences. "A moon" is one month, "a carpet" is three months. "A lagging" is three years. Any crook who has served five years has "an old lag"—which by extension has come to mean anyone who has served time.

British cops and crooks never call it serving time. It's either "doing bird" or "doing ridge."

"Doing bird" is an abbreviated form of the slang term "bird lime," which means doing time. "Porridge" results from the fact that this is the steady prison breakfast diet.

They have names for the prisons, too. "The Ville" is London's Pentonville Jail. "The Island" is Parkhurst on the Isle of Wight. "The Scrubbs" is London's Wormwood Scrubbs Prison. "The Moor" is Dartmoor. Brit a i n's maximum security jail.

When a crook has pulled a successful job he has, in cops and robbers parlance, "had a tickle," "had it easy," or "had it off." If he's not successful, it means he's "been rumbled," or "been tumbled" and can expect to "have his collar felt"—which means be arrested.

CROOKED IS BENT

Anything that is crooked or illegal is "bent." A "bent cop" is one who, according to the underworld, will "take dropsy" —a bribe.

When a crook is "in the lolly," or in the money, he may go in a "spiel" or gambling den. He can get rid of his cash as easily as any "punter" or "steamer" — which means a mug. "Steamer," like much of the cops and crooks language, comes from modern steaming slang. It's short for "steam tug."

Other rhyming expressions are a "flowery" or "flowery dell" which is a cell; and "tom" or "tom tiddler" means jewelry. A thief is "a tea leaf" and to pinch, or steal, is to "half inch."

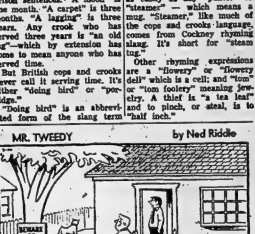

"The trouble is, he doesn't like me very much either."

"Good Government Deserves Your Support"

The Province of Ontario has enjoyed good Government under good and wise leaders who have brought our province the greatest development of resources and expansion of industry anywhere in the world.

West Hastings has been represented in this government by W. E. "Sandy" Sandercock, who has efficiently conducted this office with quiet dignity.

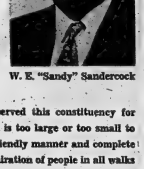

W. E. "Sandy" Sandercock

A friend to all, "Sandy" Sandercock has served this constituency for many years . . . and served it well — No problem is too large or too small to merit his complete attention. His warm and friendly manner and complete trustworthiness has earned the respect and admiration of people in all walks of life.

"SANDY" SANDERCOCK DESERVES YOUR SUPPORT AT THE POLLS — SEPT. 25TH

VOTE PROGRESSIVE CONSERVATIVE

Re-Elect SANDERCOCK

Inserted by the Hastings West Progressive Conservative Association

QUEEN'S UNIVERSITY
SCHOOL OF BUSINESS
announces the
FIFTH
WINTER PROGRAM FOR EXECUTIVES
September 30 - December 16, 1963

An Evening Case Study Course for
Executives, Managers and Supervisors in
MANAGEMENT PRACTICES, HUMAN RELATIONS
AND BUSINESS POLICY
For Information and Application Write or Call:
H. Brown, School of Business, Queen's University

LIGHTNING HITS CROWD

BELGRADE, Yugoslavia (AP)—Lightning flashed down on 15,000 soccer spectators in a stadium Sunday and killed at least one man and injured several others. Tanjug, the Yugoslav news agency, said that soccer was unconfirmed reports one of the injured died on the way to hospital. The crowd was watching a match between Belgrade and Sinanse of Zagreb.

Ontario Intelligencer
SPORTS

Sport Slices...

RARE, MEDIUM, WELL-DONE

By GEO. H. CARVER, *Sports Editor*

Word from the hard working Legionaires at Tweed says their Celebrities Dinner ticket sale is a complete sell-out. Upwards of 300 district sportsmen will enjoy the function —and meet outstanding sports luminaries tomorrow night.

"Red" Storey an outstanding raconteur and after-dinner speaker is the top guest. Following, re-printed by special request is one of Red's favorite stories as told at the Belleville Celebrities Dinner held here last January.

* * *

The light plane lurched sickeningly and pointed its nose down towards a cluster of lights directly below. The lone passenger clutched the pilot's shoulder and with his other arm covered his eyes.

Then with a whining roar the plane levelled off and "Red" Storey's stomach fell back into normal position from a spot, he said, in the vicinity of his tonsils.

"Red" regaled some of us at the recent Celebrities' Dinner with the story of his most terrifying hours he spent during his tenure as an NHL referee.

While in Montreal he had been requested to referee a game, 'an emergency," at Hershey between the Bears and New Haven. He could fly to New York and from there travel by private plane. Everything had been arranged.

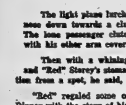

"Red" Storey

At La Guardia Field he walked to where his private plane was waiting. A stringy-looking individual with "a face a mwth down to here," accosted him. "You Storey?" he asked. Red said he was.

Storey walked towards a big two-engine job. "Imagine what I can tell the boys," he said to himself. "Me alone in a job like this."

"Whoop," said the pilot, "Not that—this." Red gasped. It was a knee-high cruiz, he said, that looked like it was patched with fence-wire.

The cabin door would not close, Red said, "but the pilot said the pressure would take care of that when they got upstairs."

In the air the pilot reached down and shifted Red's luggage to the opposite side of the plane. "Can't let all the weight on one side," he drawled. "This kite is liable to turn over."

"I was getting scared," said Red, "but the pilot character finished the job when he asked me, "You know where Hershey is. I've never flown there, and besides I've never flown at night before. We gotta be careful."

He prodded Red with a forefinger. "Kinda keep watch down there, willya, and see if you can see what looks like the landing field."

"Red" wasn't doing any looking. He had head-in-hands awaiting whatever might happen. The light crash bumped and jumped, each lurch bringing "Red's" stomach closer to his throat. "I was praying," he said, "that this guy knew what he was doing."

The pilot spoke again, "See anything down there that looks like the joint. My eyes are getting watzy. I ain't seein' so good."

Suddenly the plane dipped sharply and the pilot made a run over a patch of light. "Red" jumped, grabbed the pilot and yelled "that's not the runway, it's monkey, that's a bunch of gas tanks." The pilot nodded and the plane peeled back upstairs again.

The Storey stomach was by this time on speaking terms with his tonsils, and threatening to take off on a forced vacation.

The plane dipped again. "Red" said "We were playing touch rugby with the tops of houses and other buildings and I thought I would end up with a Santa Claus entry and dive down somebody's chimney."

Then two strings of lights came into view. The pilot shouted, "That's it, Mac," and down they surged. After what seemed like an eternity the wheels bounced on the runway of the airport. "This is as fas as I go," the pilot said. "Red" did not utter a word. He was too busy trying to separate his stomach from his adenoids.

When he could swallow properly he hailed a cab and went to the arena, making himself the solemn promise he would never fly in anything but a scheduled airlined in the future. He kept his word.

Yesterday's Stars

By THE ASSOCIATED PRESS

Pitching — Curt Simmons, Cardinals, pitched five - hitter for 20th shutout of career, disbanking Chicago Cubs 6-0 and moving secondplace St. Louis to within three games of National League leading Los Angeles.

Batting—Jimmie Hall, Twins, hit 30th and 31st home runs in 7-4 triumph over Cleveland, tying Ted Williams' American League record for most homers by a rookie, set in 1939.

BYEDALE ON WAIVERS

CALGARY (CP) — Calgary Stampeders of the Western Football Conference Monday announced Ken Ryadale, defensive halfback, has been put on waivers. Ryadale played for University of Western Ontario and came to the Stampeders recently from Hamilton Tiger-Cats.

WORLD'S LARGEST
MASSEY-HARRIS
Implement Dealer
Sales Service
Parts
Massey-Harris-Ferguson
Ltd.
Belleville
Phone WO 8-2582

FROCKS FOR APPOINTMENTS
PATRONIZE OR INTERIORS
IN YOUR OWN HOME
Custom Tailored Clothes
NEWT WILBUR
WO 8-9259
133 FOSTER AVENUE
(Opp. Masonic Temple)

Take Western Conference Lead ★ ★ ★ ★ ★

Lions Corral Saskys With 8-2 Win

REGINA (CP) — Canadian rookie Peter Kempf kicked British Columbia Lions into sole possession of first place in the Western Football Conference Monday night.

The 23-year-old native of North Burnaby, B.C. accounted for all the points as he lifted Lions, once a tough Saskatchewan Roughriders defence for an 8-3 victory before 18,364 fans.

In notching victory number six in seven outings Lions moved two points in front of Calgary Stampeders and four ahead of Roughriders and Winnipeg Blue Bombers, tied for third place.

Kempf's footwork was the clincher in two other B.C. wins and his propelled him into first place in individual scoring with 80 points.

Lions gained 113 yards passing and 136 rushing but were thrown back when they threatened to cross Saskatchewan's goal line.

COLLECTS EIGHT POINTS

Kempf stepped in to kick an 18-yard field goal in the last minute of the second quarter, a 32-yard three-pointer in the third frame and two singles in the final 15 minutes on wide field goal attempts.

Saskatchewan's points came on a 35-yard single by end Marin Fatt and a single on a wide field goal attempt by tackle Reg Whitehead in the third.

Second-ranking B.C. star was quarterback Joe Kapp. He carried Lions into Kempf's range with 94 yards on 13 carries and 11 pass completions in 20 attempts for 113 yards. Halfback Ry Baley contributed with two pass interceptions in the final quarter that squelched budding Saskatchewan drives.

Halfback Ray Purdin was Roughriders' offensive spark-plug. He caught four passes for 66 yards and rushed six times for another 20 yards.

WFC teams resume action Saturday when Ottawa Rough Riders visit Winnipeg and Montreal Alouettes invade Edmonton for Canadian Football League interlocking games and Saskatchewan faces Stampeders in Calgary.

— FIGHTS —

By THE ASSOCIATED PRESS

TOKYO—Hiroshi Gomori of Richmond, Calif., outpointed Masao Gondo, 136¾, Japan, 10.

Hold Play For TV Shots

Fans Grouse About Commercials

By DAVE McINTOSH

OTTAWA (CP) — Some football fans here—like ones who actually attend Ottawa Rough Riders home games—are beginning to grouse about television commercials they don't see.

The Canadian Football League this season has permitted the sponsors of televised CFL games one-minute commercials five minutes before the end of each half.

These are in addition to commercials before and after the game, at each quarter-time and the "reserve" superimposed on the football action.

In the Hamilton-Ottawa game here Saturday, the Riders reached the Tiger-Cats four-yard line on a 43-yard pass-and-run play exactly five minutes before the end of the first half. Play was held up for a minute for a commercial insertion.

Some fans became restive during the pause. There were shouts of "what are you waiting for?" and "get on with the game."

VOICES BRIEF

One fan, who had paid $3.75 for his seat, said: "They don't delay the game for me to get a hotdog. Why should they delay it so the guy watching at home can get a beer?"

Hap Shouldice, eastern representative of football commissioner Syd Halter, said Monday in an interview that the league has made public its television commitments in this regard.

He said there have been "observations" by some fans about the delays, which were bound to occur sometimes at a critical stage in a game.

There were no time-outs in Canadian football and it was "only fair" that the sponsors be given a chance to get in their commercials. There was "nothing like" the number of commercials in telecasts of the National Football League, which had official time-outs.

Officials of the CTV and CBC television networks — the CBC televises Saturday games only —said there had been attempts in previous seasons to insert one-minute commercials during the game but this had resulted on occasion in the camera missing a touchdown or some other key play.

They said the sponsors pay a hefty price for the TV rights to CFL games and are entitled to get some advantage.

They also said that in previous seasons there was little complaint about the 10-minute delay in the start of each game and the 1½-minute pause between the first and second and third and fourth quarters for television purposes.

The new delays this season were on an experimental basis.

PUNCH AND SWEDES — Manager Punch Imlach (right) of the Toronto Maple Leafs talks to two Swedish candidates at the Leafs' training camp in Peterborough, Ont. At left is Carl Oeberg and in the middle is Kjell Svensson. — (CP Wirephoto)

May Extend Series

Kenmors, Brockville Tonight

The Belleville Kenmors meet the Brockville Beavers here tonight in what could be the final game of their best-of-five OBA eastern senior finals. Game time, eight o'clock.

Then again it could not be, even if they win.

The Kenmors lead the series 2-0 but may be asked by the OBA to extend the series to a 4-7 affair. The decision lies with the club.

Five clubs remain in the provincial senior baseball championship running. These are: Belleville, Brockville, Galt of the Intercounty League, Amherstburg of the Western Counties League and Campbellville of the Halton County League.

Galt are ready for a series. They were named Intercounty representatives when Brantford the league winners were ruled ineligible because they carried six American imports, three over the OBA limit.

Amherstburg and Campbellville have split a pair of victories but the first-named team won a player protest and the replay is ordered for Saturday next.

OBA past-president Jack Carson, senior series convener, said today that in the event the Kenmors win tonight they play a series with Galt. If they so wish.

Or, if they lose tonight they can extend, if they wish, the Brockville series to four of seven.

"I would rather see them playing ball than sitting around waiting for an opponent" Carson said.

Both decisions, he added, rest with the Kenmors club.

Hurt Ankle Bothers Bobby Hull

ST. CATHARINES, Ont. (CP) Skating and brief line plays were the order of the day Monday as Chicago Black Hawks opened their National Hockey League training camp here with 27 of the 28-invited players on hand.

Defenceman Art Erickson, with Buffalo Bisons last year, was the only player not to show and manager Tommy Ivan said Erickson was probably delayed en route from his home in Calgary.

Billy Reay, who succeeds Rudy Pilous as Chicago coach, commented that the players "seem to be in pretty fair shape," although he's not too familiar with them. "We'll know better, though, when we get down to serious scrimmages today.

High scoring left winger Bobby Hull reported he is still suffering slight discomfort from his right ankle, which he twisted while playing softball in Belleville during the summer.

Johnny McKenzie, all - star left winger with Buffalo last season, was the only other player with ugabuma, reporting a "crick in the back" which has bothered him for the last two weeks.

Reay said he has no definite plans for controversial defenceman Howie Young, obtained from Detroit Red Wings in the off season. However, today's tentative schedule of lines has Young as a partner of Dick Van Impie, with Buffalo last year.

Yanks, Cards Dodgers Print Series Tickets

CHICAGO (AP) — New York Yankees of the American League and Los Angeles Dodgers and St. Louis Cardinals of the National League were authorized Monday by baseball commissioner Ford Frick to print World Series tickets.

The Yankees lead the American League pennant race. The Cardinals trail Los Angeles by three games.

Frick said the series would open in the American League city Oct. 2. The second game would be played there Oct. 3 and Oct. 4 will be an open date with the third, fourth and fifth game, if necessary, to be played in the National League city Oct. 5-7.

Should the series go beyond five games, Oct. 8 would be an open date with the sixth and seventh games scheduled for the American League city Oct. 9-10.

— The Sports Calendar —

SOFTBALL

Tonight — Commercial Finals: Barriqea vs Lightfoot, Prince Charles School, 6.15 p.m.

Tonight — Interdepartmental Playoffs: Utilities vs Fire Department, CNRA Park, 6.15 p.m.

Wednesday — B. and D. Finals: Joyce Real Estate vs RCAF Flyers, Trenton Bay Shore Park, 8.15 p.m.

Wednesday — Commercial Finals: Lightfoots vs Barriqea, Prince Charles School, 6.15 p.m.

Thursday — Interdepartmental Playoffs: Fire Department vs Utilities, CNRA Park, 6.15 p.m.

BASEBALL

Tonight — OBA Senior Playdowns: Brockville Beavers vs Belleville Kenmors, Fairgrounds, 8.15 p.m.

HANDGUN SHOOTING

Every Wednesday at Quinte Marksmen Range (2 miles west Centre Church), 7.00 p.m.

LAWN BOWLING

Wednesday — Madoc - Mixed Doubles.

KARTING

Go-Karting and golf driving range, daily from noon to nine, at Shannonville Parkland Speedway.

TRAP SHOOTING

Regular shoots at Quinte Trap and Gun Club, every Wednesday at 6.00 p.m. and every Sunday at 10.00 a.m.

WRESTLING

Every Friday, three bouts at Belleville Memorial Arena, 8.30 p.m.

MINOR SOFTBALL

Tonight — Squirt Finals: Packers vs Tigers, Queen Mary School, 5.30 p.m.

Thursday — Pewee Finals: Pirates vs Dailies, Prince Charles, 5.30 p.m.

Friday — Squirt Finals: Lions vs Packers, CNRA Park, 5.30 p.m.

Harris Tops Field in US Amateur

DES MOINES, Iowa (CP-AP) Doug Silverberg of Calgary was among the first-round victims Monday in the United States National amateur golf championship.

The 30-year-old Alberta amateur champion was defeated 1 up by William Crooks of Johnstown, Pa., as the tournament began at the 6,896-yard par 36-36—72 Wahoda Club course here.

Lahron Harris Jr., the defending champion, led a small army of candidates for the title, defeating Bill Costarella Jr. 4 and 2 in his opening match.

Bill Wahr of Victoria, Gary Cullen of Kitchener, Bill Pidlaski of Winnipeg and Eric Ranson of Etobicoke all drew byes

MARSH INSURANCE Limited
(Corner of Bridge West and Coleman Sts.)
DON McKINNEY, Mgr.
● All classes of insurance except life
● Dependable policies written through sound, long established companies.
● Personal interest and service at all times.
● Free parking space for clients.
● Serving Belleville and district for over 30 years.
PHONE WO 8-6793 - WO 8-6794
Also Operating
J. E. MARSH — Licensed Customs House Broker
DIAL WO 8-4200

SO MUCH BEAUTY

to see...and hear
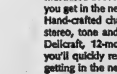
Complete range of controls lets you adjust tone and stereo balance to suit your taste and room acoustics.
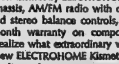
4 matched speakers including two 10" woofers and two high-frequency tweeters bring new brilliance to music you love.
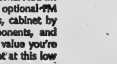
Famous Garrard 4-speed changer with diamond LP stylus. Automatically shuts off after final record.
NOW ONLY $289.50
Illustrated above are only a few of the special features you get in the new Kismet by ELECTROHOME. Add in: Hand-crafted chassis, AM/FM radio with optional FM stereo, tone and stereo balance controls, cabinet by Delicraft, 12-month warranty on components, and you'll quickly realize what extraordinary value you're getting in the new ELECTROHOME Kismet at this low price. See it, hear it soon!
ELECTROHOME Kismet
HITCHON'S
340 FRONT STREET BELLEVILLE

Simmons Rolls Cards Closer To Top

Three Games Shy

By MIKE RATHET
Associated Press Sports Writer

Curt Simmons, admittedly working on his "second career," has turned another lofty pleasus while moving the challenging St. Louis Cardinals to close to three games of the National League leading Los Angeles Dodgers.

The 34-year-old left hander posted the 20th shutout of his career Monday night, stopping Chicago Cubs 6-0 on five hits as the streaking Cardinals kept the pressure on Dodgers by rolling to their 12th victory in 13 games.

Cardinals haven't been this close to the leaders since July 4. Dodgers, who were not scheduled Monday night, have 19 games remaining to Cardinals' 17, including a three-game series between the two teams at St. Louis starting next Monday.

Simmons says this is "my second career—this time as a pitcher, not a thrower." The first ended after a fling in the minors, when the former Philadelphia Whiz Kid tried to regain the form that made him a 5-game winner for the pennant-winning Phillies of 1950.

NOW KEY MAN

Released during the 1960 season, Simmons got a second chance with Cardinals — and started career No. 2. He posted a 9-10 record in 1961, was 10-10 last year and this season has become a key man on an 8-man-and-out staff with a 14-7 record and a 3.65 earned run average.

While Simmons took care of the pitching, Bill White took care of the games for Cardinals, becoming the third National League this season to reach the 100-run batted in level by driving in three runs with a double and two singles.

Tonight, Cardinas will again be home to Chicago Cubs, sending Bob Gibson, 16-8, to the mound, against Chicago's Glen Hobbie, 7-9. Dodgers will start Sandy Koufax, 22-4, vs. Pittsburgh against Don Cardwell, 13-13.

In the only other games scheduled Monday, third-place Milwaukee Braves swept a doubleheader from Cincinnati Reds 4-3 and 7-4, and New York Mets defeated Philadelphia 6-3.

Simmons, registering his second consecutive shutout and his fifth of the season, got his win only jam in the sixth inning when he was touched for a double by Steve Boros and Billy Williams' infield hit with two out. Simmons then bore down and got Ron Santo to pop up for the final out of the inning.

JOINS AARON, BOYER

White, joining Milwaukee's Hank Aaron and Cardinal teammate Ken Boyer as a member of the 100-RBI club, drove in Cardinals' two-run first inning against Cal Koonce and wound up the scoring with a two-run double in the seventh. Julian Javier chipped in with a run-scoring single.

Rookie Bob Sadowski won his fourth consecutive game for Milwaukee, limiting Houston Reds to six hits and bringing his record to 5-5. Eddie Mathews drove in three runs with a pair of singles while Gordy Coleman accounted for the Cincinnati runs with two homers.

In the nightcap, Aaron doubled in Braves' first run, then tagged his 30th homer, with a man aboard in the seventh inning, to account for Milwaukee's winning streak to seven games. Bob Hendley got the victory.

Consecutive first-inning homers by Ron Hunt and Jim Hickman started Mets off on their way. Craig managed to hold off the Phillies the rest of the way on seven hits. Craig now is 2-20. Don Hoak hit a homer for Philadelphia.

But Look at the Record Books

Little Change In Gordie Howe

By JERRY GREEN
Associated Press Sports Writer

DETROIT (AP)—His hair is peppered with gray and there's a little less of it. Otherwise Gordie Howe isn't changed much from the cocky 18-year-old kid who attended his first National Hockey League training camp—before the end of the Second World War.

The big changes have been made in the record books.

Howe holds most of the important records — except one—after 17 years with the Detroit Red Wings. And that one as the NHL's all - time goal scorer will be his a few weeks after the opening of the 1963-64 season next month.

The Red Wings opened camp Saturday with 68 NHL and farm system players taking exercises under the Olympic Stadium rink. It was the 30th time Howe has started training camp and this will be his 18th season in the NHL.

"My goal is still set to play 20 seasons," said the 35-year-old six-time NHL most valuable player and all-time scoring champion.

LEGS ARE OKAY

"I had a pretty good season last year, you know, and my legs aren't bothering me yet. Of course I'm a bit tired after the first day, but I felt the same way when I was 16."

Last season Howe carried the Red Wings to a fourth-place finish and the finals of the Stanley Cup playoffs. He was the scoring champion and won a record Ninth Hart Trophy that goes to the NHL's most valuable player.

Now the mark he wants most is just five goals away. He finished last season with 540 goals in his career. Howe's greatest rival a player in the post-war period, Maurice (Rocket) Richard of the Montreal Canadiens, retired a few years ago with 544 goals.

Manager-coach Sid Abel said he is considering tampering a little bit with Howe's line. Last year Howe played right wing with Alex Delvecchio at center and Parker MacDonald at left wing.

"I figure we're going to be stronger at center ice with the players we drafted," Abel said. "We first thing we're going to do is move new centers come through is to switch Delvecchio to left wing. He's played it before.

MAY MAKE CHANGE

"Of course, people say it's not good to break a good combination. But I may if I see a player I think is training camp goes along. That's the reason for having training camp anyway, finding things out."

Abel's new centers are Hank Ciesla, Art Stratton and Ted Hampson, all with the Detroit Red Wings last season.

Otherwise Abel doesn't expect to make major changes in his team that was the biggest surprise in the league last season.

He hopes to find another defenseman who, already, finally becomes fed up with Howie Young's bodyc hecks and off the ice. Young was traded to Chicago for goalie Roger Crozier and defenceman Ron Ingram.

Ingram is the likely candidate at the start to replace Young and play with defenceman. And Crozier has a chance to stick with the club as helper to goalie Terry Sawchuk, who had one of his better seasons.

Abel again plans to keep two goalies with the Red Wings.

Dennis Riggin, who held the second goalie job at the start of last season, did not report and Abel expects him to retire.

Equals Williams Mark Of 31

Twins' Hall Ties Rookie Homer Record

BY THE ASSOCIATED PRESS

Working only once every four days makes it tougher for pitchers to win rookie or most valuable player awards.

Gary Peters, one of the three prime candidates for the American League's rookie award and the only pitcher, decided to do something about it.

He pitched and won his 18th game of the year, and 12th in the last 13 decisions, Monday night as Chicago White Sox dumped Baltimore Orioles 9-4.

He also wielded a hot bat, clubbing a double and a single, for his 19th and 19th hits of the year, and drove in runs with each.

Meanwhile, outfielder Jimmie Hall continued his hitting drive in a bid for the rookie award. Hall banged his 30th and 31st home runs for Minnesota Twins in a 7-4 win over Cleveland Indians, tying the league homer record for rookies set by Ted Williams in 1939.

YANKEES SHUTOFFED

New York Yankees blew a 6-0 lead as their pennant-clinching drive stalled in a 7-6 loss to Kansas City Athletics, the Athletics using walks and errors to produce runs in the seventh inning and the winning run in the eighth.

Detroit Tigers swept a doubleheader from Washington Senators, 1-0 and 10-7, and Boston Red Sox defeated Los Angeles Angeles 5-2.

Hall's two—homers ran his batting average to .266 and his runs batted in total to 72. Fencing him is the major league man named homer record of 28 set by Wally Berger and Frank Robinson, both in the National League.

Peters has three home runs, a triple and four doubles in his 19 hits, good for 13 runs batted in and a batting .250 average.

That is much higher than his season run average, which, at 1.95, is the best in the majors for starting pitchers. He has pitched 13 complete games and leads the American League in strikeouts with 179.

WARD RITLESS

Peters' teammate Pete Ward, the third prime candidate for rookie honors, was hitless in three trips Monday against Baltimore, but the Montreal-born third baseman still leads the league with 188 hits. He has a .291 batting average.

Announce 11-Player Trade

Habs, Indians Complete Deal

MONTREAL (CP)—Montreal Canadiens of the National Hockey League and Springfield Indians of the American Hockey League today announced completion of an 11-player trade.

Sam Pollock, Canadiens' director of personnel, said the deal had hinged on Canadiens getting defencemen Ted Harris and winger Gerry Ehrman.

Montreal obtained five Springfield players and gave up six. The five are defencemen John Chasenewski and Harris, rightwingers Bruce Cline and Gray and left-winger Wayne Larkin.

The six who go to Springfield include two highly regarded rookies, Brian Smith and Ron Rodger. The others are Gary Bergman, Wayne Boddy, Fred Hilts and Lorne O'Connell.

Bergman, Boddy and Hilts were all assigned by Montreal to Cleveland in the AHL last season; Smith and Rodger were with Ottawa-Hull of the Eastern Professional League and Cline and O'Donnell was a member of the Peterborough, Ont. junior Petes.

"We have had excellent reports on Harris from many sources," said Pollock. He's a tough, hard - hitting rearguard and we think he has a chance to be of immediate help to our big team. Gray had a fine year at Quebec last season and could be ready for another chance in the NHL."

To Little Britain

Cannifton Bows Out Of Series

Cannifton Clippers bowed out of the OBA Intermediate "C" playdowns when they dropped a one-run decision to Little Britain in Fort Hope this past weekend.

Little Britain took a 6-5 win in the game and captured the series 3 games to one.—

Cannifton held a 5-1 lead going into the bottom of the eighth inning but five runs by Little Britain pulled out the tight 6-5 victory and ended the hopes for Cannifton.

Ron Jewell and Hallett pitched for Little Britain, Hallett going the win route and Jewell over in the second frame. They gave up eight hits in all and struck out half a dozen.

Clapp and Crookright toiled for the losers. Clapp was shelled from the hill in the eighth. They gave up 13 hits and fanned five.

Ron Jewel hit a double and two singles to spark the winners' attack. Al McTaggart, Wannamaker, W. McWilliams and pitcher Hallett had two hits apiece.

Clapp hit a pair of singles and Petrie tripled in a losing cause.

Cannifton 020 020 110 — 5 8 4
Little Brit. 000 100 005 — 6 13 1

Football Standings

BY THE CANADIAN PRESS

	W	L	F	A	Pts
B.C.	6	1	151	95	12
Calgary	5	2	163	152	10
Sask.	4	3	97	91	8
Winnipeg	4	4	128	148	8
Edmonton	1	5	72	137	2

Results Saturday
B.C. 8 Saskatchewan 2
Games Saturday
Ottawa at Montreal
Regina at Calgary
Montreal at Edmonton

and in the 14-18 class David Bates defeated Jim Black for his third consecutive title, 6-0 and 6-2.

Ken Preston team of W. Templeton and W. Mohr won the senior consolation doubles over G. Smith and V. Goodwin.

Score Was 7-4

Lightfoots Win Over Barriages

Lightfoot Construction cut short a last-inning rally by the losers and chalked up a 7-4 victory over Barriage Landscapers in the second game of the Commercial softball league finale last night.

Lightfoots will thus carry a 2-0 lead into the third game of the four-of-seven set at Prince Charles School tonight, at 6:15. The clubs go right back at it again Wednesday.

The winners plated two runs in the first second, fourth and sixth innings and made it 7-0 with one in the top of the seventh. Landscapers rallied in the bottom of the seventh, loading all their runs before shortstop Rusty Garvin speared a line drive to end the rally and the game.

George Young was the winning pitcher, allowing eight hits over the route. He got out of a bases-loaded jam in the first frame and had little trouble from then until the seventh. He struck out two and walked three.

Jon Chivrey gave up seven hits while going the route in defeat. He nipped a pair on third and second in Lightfoot's two free passes. Loose fielding by his mates made his task a difficult one.

Ron Hull smashed a long home run with one mate aboard to give Lightfoots their first two runs. Hull also had a perfect bunt single. Don Dolan had two singles. Lightfoot's hit with one apiece going to Don Smith, Rich Young and Ken Lacrosse.

Carl Boomhower hit a triple and single. Bob Boyle and Bradley Lee a pair of singles each for Barriages. Hugh Hartwick doubled while Tim Cook had the other base knock.

Lightfoots	020 202 1	7	7-2
Barriages	000 004 0	4	4-3

Batteries — G. Young and J. Sheridan; J. Harvey and R. Turner.

Closer Competition

Quinte Tennis Tourney

Kingston star L. MacDonnell and David Hurst and Bill Moffatt of Bellleville in the singles and doubles championships at the Quinte Open Tennis Tournament over the weekend.

Twenty entries from Bellleville, Trenton, Campbellford and Kingston provided close exciting competition before the winners were declared.

In the hard-fought singles tournament Doug Grant, veteran Bellleville player was strong for Bill Redquest in one semi-final bracket while MacDonnell was too much for the Bellleville junior champion David Hurst in the other half.

Grant went down to defeat before MacDonnell in the Sunday finals losing 7-5 and 6-4 in a tough court battle.

Gordon Smith defeated Vernon Goodwin in the consolation matches 8-6 and 6-3.

The feature matches provided some upsets with Hurst and Moffatt winning convincingly over the top-seeded pair of Redquest and Tom Woodey, 6-1 and 6-3 in the semi-finals.

Grant and Tom Cook won the other semi-finals over Mike and John Black who had defeated L. McDonnell and G. Bailey, previously.

Hurst and Moffatt turned back the Grant-Cook combination 6-8 and 6-3 for the doubles title.

The Saturday junior tournament matches were cut short by rain leaving the doubles in the semi-finals stages.

However in the 13 and under singles division Michael Allore won over Michael Monthorpe

ATTENTION BOWLERS
or PROSPECTIVE BOWLERS
We have openings in Mixed Leagues, Ladies' Leagues and Sweetheart and will be starting soon.
Monday 7 to 9 or 9 to 11
Wed. 7 to 9 or 9 to 11
Thurs. 7 to 9 or 9 to 11
Friday 9 to 11
Saturday 7 to 9
Play the Game of Your Choice at the
Bowl-O-Drome
200 FRONT STREET
We Have
● 5 Pins ● Duck Pins
● Candlepins
● 10 Pins
Phone BILL BATEMAN
WO 3-8165 or WO 2-3961

ALSCO ALUMINUM
WINDOWS
$16.90 INSTALLED
WE MEASURE AND INSTALL UP TO 100 UNITED INCHES, WIDTH, PLUS HEIGHT.
DOORS
1¼ HEAVY DUTY
$39.95 INSTALLED
5% DISCOUNT ON ALL ORDERS OVER $100.
TERMS: WE CAN ARRANGE TERMS.
J. BEGLEY & SON
208 NORTH FRONT ST. BELLEVILLE WO 9-6148

(Advertisement)
Don't Neglect Slipping
FALSE TEETH
Do take tooth acids, slip or wobble? Don't you want, and have a right to, more tooth comfort, eating, speaking? Try Dent's Tooth Powder. PARENTHESIS, an alkaline (non-acid) powder to sprinkle on your plates. Some false teeth more firmly set. Gives confident feeling. Check "denture breath" and added, more pleasure. Get PARENTHESIS today at any Drug Counter.

Everybody Loves A BARGAIN
GIGANTIC SALE
4 BIG DAYS
Wednesday, Thursday, Friday, Saturday
HOOVER FLOOR POLISHER
Finished in Custom Red and Pearl Grey, a very attractive model.
SAVE $.89 SALE PRICE 21.88
LESS 5% CASH COUPONS
INTERIOR LATEX HOUSE PAINTS
Recommended for Interior & Exterior Use. Smooth Finish. Variety of colours.
SALE PRICE 3.85 Gal.
LESS 5% CASH COUPONS
FURNACE FILTERS
To fit any type of furnace.
Discount Dept. Store Price .89 SALE PRICE 69c
LESS 5% CASH COUPONS
BABY SITTER
An unliftable seat that goes anywhere. Sanitary polythene frame with plastic vinyl seat. Has safety strap. Blue animal design.
Discount Dept. Store Price 7.49 SALE PRICE 5.88
LESS 5% CASH COUPONS
"SUPERCYCLE" BICYCLES
One of the best all around values on today's market. Baked on enamel finish in two-tone shades, custom fenders, gear case for speedy cycling. 26"/28" frame.
COMPARE WITH 49.95 SALE PRICE 38.95
LESS 5% CASH COUPONS
BICYCLE TIRES AND TUBES
A Feature value; tire sizes 26" - 28" - 27"
Discount Dept. Store Price 1.97 SALE PRICE 1.69
BICYCLE TUBES — Sizes 26" - 28" - 27"
SALE PRICE 79c
LESS 5% CASH COUPONS
Score Birdies and Eagles with these Specials
5 CLUB GOLF SET
Consists of 3 - 5 - 7 Irons, Driver and 3-way putter. Both ladies' and men's sets.
Our Reg. Price 29.95 SALE PRICE 23.08
LESS 5% CASH COUPONS
"FERNWOOD" 7 CLUB SET
3 - 5 - 7 - 9 Irons; 1 - 3 Woods; Putter. Famous "True Temper" Jet steel shafts. Golf bag.
Our Reg. Price 43.50 SALE PRICE 33.06
LESS 5% CASH COUPONS
GOLF BAG SALE
MASTER 3 CLUB GOLF BAG
Our Reg. Price 9.75 SALE PRICE 7.31
LESS 5% CASH COUPONS
MASTER 15 CLUB KEYSTONE BAG
Our Reg. Price 13.99 SALE PRICE 10.77
LESS 5% CASH COUPONS
MASTER DELUXE GOLF BAG
Our Reg. Price 19.95 SALE PRICE 15.36
LESS 5% CASH COUPONS
MASTER 15 CLUB BAG
Our Reg. Price 17.75 SALE PRICE 13.31
LESS 5% CASH COUPONS
NADCO GOLF CARTS, Model 100
Our Reg. Price 21.95 SALE PRICE 16.90
LESS 5% CASH COUPONS
NADCO CART, Model 200
Our Reg. Price 27.95 SALE PRICE 21.80
LESS 5% CASH COUPONS
NADCO CART, Model 207
Our Reg. Price 31.95 SALE PRICE 24.28
LESS 5% CASH COUPONS
NADCO CART, Model 707
Our Reg. Price 41.95 SALE PRICE 32.30
LESS 5% CASH COUPONS
GOLF BALL SALE

	Reg.	SALE		Reg.	SALE
Live Rubber			Dunlop		
Centre	.49	.36	Imperial	.98	.71
Liquid Centre			Dunlop		
Ball	.59	.45	"65"	1.35	.90
Steel Centre			Spalding		
Ball	.69	.50	"Airflite"	1.19	.89

LESS 5% CASH COUPONS
CIGARETTES — ALL BRANDS
Our Regular Price 3 for 95c
Less 5% Cash Coupons 3c
SALE PRICE 3 for 92c
"CHARGE IT" — NO MONEY DOWN
Interest Free 30-Day Charge Accounts
Up to 30 Months to Pay
STORE HOURS
Daily 8.30 a.m. to 6 p.m.; Friday night 'til 9 p.m. Service Dept. and Parts open Thursday and Friday evening 'til 9 p.m.
CANADIAN TIRE ASSOCIATE STORE
EASY TERMS
COR. COLEMAN & HARRIET STS.
DON HILL LIMITED WO 9-6761

Need back-to-school cash?
Get an HFC Shopper's Loan
Shop now for the best clothing values. Pay for books, tuition, supplies. Borrow confidently from the company backed by 85 years' experience.
Life insurance available at low group rate
AMOUNT OF LOAN | MONTHLY PAYMENT PLANS (6 mos. | 12 mos. | 20 mos. | 12 mos.)
$100 | $ — | $ — | $ 6.12 | $ 9.46
200 | — | 23.75 | 12.06 | 51.34
300 | — | 35.62 | 18.09 | 69.21
400 | — | 41.45 | 24.11 | 91.54
500 | 87.58 | 48.31 | 30.14 | 114.25
600 | 52.71 | 58.03 | 36.17 | 137.10
700 | 61.49 | 67.70 | 42.20 | 160.00
Interest Rates are based on unpaid balance. Insurance is optional. Subject to approval of application.
HOUSEHOLD FINANCE HFC
196 Front Street Telephone WO 8-5793
BELLEVILLE
43 Dundas Street West Telephone EX 3-4491
TRENTON

CLASSIFIED ADVTS.

WANTED - MALE

WE HAVE AN IMMEDIATE OPENING for 1 married man, age 25 to 35, for Public Contact Work. Car necessary. Salary plus bonus. Must have car and be bonded to start immediately. For interview, call WO 3-4027 Monday and Tuesday. 33-35

MAN WANTED FOR RAWLEIGH BUSINESS
No experience needed to start. Age 21 to 55, male and married. Good territory now open. Write Rawleigh's, Dept. L-192-106-JBL, Richelieu, Montreal. 33-35

EXPERIENCED BODY AND Fender man for full time employment. Apply Mr. Hal Clark, 3-3264. 33-tf

FRED MILL FOREMAN APPLY in writing giving details to Frontenac Foods Co-Op Association, Pinkney, Ontario. 33-35

COUNTER SALESMAN APPLY in person until 12 a.m. Cash and Carry Dairy. 33-tf

DESK CLERK, REQUIRED, MUST be dependable and have pleasant personality. Can live in. Phone for appointment. Mr Hollycake. WO 3-5774. 33-tf

SALESMEN — YOU CAN EARN $35. to $50. each week in your spare time, if you are willing to work 20 hours each week. Phone WO 3-3375 between 7-9 p.m. 33-tf

MEN FOR WORM PICKING CALL between 4 and 8 WO 3-3822. 33-tf

YOUNG MAN

Between ages of 17 and 20 who wishes to make a career of selling.

Great Opportunities
Profit Sharing Plan
Hospitalization
Many working conditions

Apply Box 111
Ontario Intelligencer

S10-tf

DRAFTSMAN

Rapidly expanding producer of Precast and Prestressed Concrete Products has additional opening for draftsman interested in detailing and layout of products for the construction industry.

This is a permanent position and offers advancement to an ambitious person interested in this field.

All applications will be held in strict confidence.

Apply in writing or phone WO 3-5367 for an interview to W. L. Rutherford, Chief Draftsman.

WILSON CONCRETE PRODUCTS LIMITED
P. O. Box 24
Belleville, Ontario
S10-13-15-tf

REQUIRED AT ONCE

TURRET LATHE OPERATORS
AND MULTI-SPINDLE DRILL PRESS OPERATORS

Must Be Experienced
Required to do Own Set-ups

Contact Personnel Department
Giving full details regarding background and experience.

OUTBOARD MARINE
CORP. OF CANADA LTD.
Peterborough, Ontario
S10-tf

WANTED FEMALE

DOCTOR'S HOME IN TORONTO needs experienced young woman for laundry and 2 children, $140 monthly. Write Box 27, 'Ontario Intelligencer. 33-35

WOMAN TO DO general housework, must be fond of children. Live in, weekends off, for home in Wooler. Phone WO 3-5177. 33-35

ABOVE AVERAGE STARTING rate with shift bonus and regular pay increases for right person, to handle short order work and counter - table service in 33 seat coffee shop. Hours 2-11 p.m. every other day. Call 3-0008 between 6 - 7.30 p.m. 33-tf

RECORD DEPARTMENT
CLERK

Experienced Girl to Operate Record Bar in Large Leading Department Store.

Phone WO 2-0113

For Appointment
Ask for
MR. BIDOFF

S10-tf

EARN EXTRA MONEY
SHOW CANADA'S FINEST LINE of Christmas cards, wrap, novelties etc to friends and relatives. Full time. Free kit. Has beautifully illustrated catalogue, samples on approval and the fastest series. Jeandron Greetings Ltd., 1253 King East, Hamilton. Telephone 2-717-691

GIRLS FOR LIGHT MANUFACTURING. Apply P.O. Box 899. 32-tf

YOUNG WOMAN OR GIRL TO DO general housework and care for children. Live in private room. Permanent home. WO 3-4302. 32-tf

$52.50
MAKE EXTRA MONEY $50.00 and more can easily be made by showing our fabulous Christmas cards, gifts, toys, to friends and neighbors. Our exciting full-color catalogue makes it easy to get plenty of orders. No experience necessary. Send postcard today for your kit. Exciting full-color catalogue makes it easy to get plenty of orders. No experience necessary. Send postcard today for your kit. Exciting Christmas cards on approval. Artistic Card Co., Dept. L, 211 Cannon, Hamilton. 32-35

WANTED FEMALE

3 CAR HOSTESSES REQUIRED for A. & W. Drive-in. 172 Dundas East. Apply in person. S7-tf

RELIABLE WIDOW OR RETIRED lady to care for home. Private room. Box 7 East of children. WO 3-9850 After 7. S4-tf

WANTED MALE OR FEMALE

RITE-WAY,
Department Stores Ltd.
Requires
HAIRDRESSER
Licensed and Fully Experienced
Apply in Person
To MANAGER
RITE-WAY
BEAUTY SALON
DUNDAS STREET WEST
BELLEVILLE
33-1w

AGENTS WANTED

RELIABLE MAN REQUESTED to sell the largest line of household necessities, fastest business and unlimited earnings. Write to: FAMILEX PRODUCTS LTD. Dept. 70, 1600 Delorimier, Montreal. 33-35

WANTED

USED PRESSURE SYSTEMS ON new Jacuzzi or Monarch pumps. Complete stock of parts and repair service. Jacuzzi Sales Cooper. A18-re-to-tf

TUTOR FOR GRADE XIII ENGLish. Write Box 32, Ontario intelligencer. 33-35

SEVERAL ONE HALF GALLON pans. WO 3-5744. 33-tf

MEN TO PICK TOMATOES. WOmen to peel tomatoes in tearoom. Apply Mrs. C. Platt, Wellington. Phone 70. 33-35

PAINT AND INDIVIDUAL WISHES to purchase a second mortgage, at an interest rate of 8% half be well secured with responsible party or parties. Ph. Gatacre 3-4854. 33-tf

WILL GIVE DAY CARE TO CHILdren in my own home. Can accept 2 or 3. WO 3-4854. 33-tf

WANTED — BOWLERS, LADIES for Tuesday evening, Thursday afternoon, plus bowlers for mixed league. WO 3-4854. Play-lan. 32-tf

WANTED PIANOS IN EXCHANGE for furniture or cash P. M Barrett Co., WO 3-3233 S4-tf

EMPLOYMENT WANTED

WILL MIND CHILDREN IN my own home. Foster Ave. WO 3-8134. S10-3t

WILL DO TYPING IN MY HOME or mimeographing and dictaphone work. WO 3-0467 S10-3t

WILL MIND CHILDREN IN MY home. WO 3-4854. S10-tf

FOURTH YEAR APPRENTICE DEsires position in mechanical trade also has diesel experience. Box 71. Ontario Intelligencer. 33-35

HOME RENOVATIONS. Painting and decorating. Free estimate. WO 3-7521. A37-1m

DRESSMAKING AND ALTERATion WO 2-0813. A17-1m

TO LET

3 ROOM UPPER APARTMENT, bath, private entrance, $70 weekly. WO 8-7106. 33-tf

ROOMS FOR RENT, FURNISHED or unfurnished, suitable for gentlemen. Surroundings if desired. WO 3-5228. S10-3t

3 FURNISHED LIGHT HOUSEkeeping rooms to Front 2-0295, suitable for two. WO 3-2295. Available Sept. 1. S10-tf

3 BEDROOM SEMI-DETACHED home, oil furnace, hallway facilities to basement, near school. WO 3-5744. S10-3t

FURNISHED BEDROOM, KITchen privileges if desired. Apply in self-contained apartment over Bank of Montreal. WO 3-5744. S10-3t

1 bedroom apartment with garage. Available October 1. WO 8-6634. S10-3t

3 ROOMED APARTMENT, KITchen, bath, private entrance 3 small children welcome. Apply 20 Albion. S10-tf

3 ROOMED APARTMENT, KITchen, bath, private entrance 3 small children welcome. Apply 20 Albion. S10-tf

HEATED DUPLEX, 2 BEDROOMS, large living room with fireplace. Modern kitchen and bath. Apply 3 Bleecker Crescent or WO 3-6759 days, WO 3-2714 evenings and weekends. S10-3t

ROOMS — FURNISHED — CLOSE to Bell Telephone, central. 219 Coleman Street. S10-tf

BEDROOM APARTMENT PRIvate entrance, $60. monthly, available September 1. Victoria and Grey Trust, WO 8-4417. S10-tf

NEW COMPLETELY EQUIPPED bachelor apartment. Private entrance parking facilities, adjacent to Quinte Secondary School. Possession September 1 or October 1. Apply 75 Bleecker Ave. 243 Coleman Street. S10-tf

LOWER DUPLEX 3 BEDROOM, garage, fenced yard. Available Oct. 1. Central. East Hill, WO 3-3554. S10-tf

ROOMY ONE BEDROOM GROUND floor apartment, private entrance, $80 monthly. Phone WO 3-8306 after 4.30. S9-2t

APARTMENTS TO LET

1 and 2 Bedroom Units
Stove and Refrigerator Optional
Apply
GORDON WOOD
REAL ESTATE
159 Front Street
or Call WO 8-6471
S4-tf-1w-15-16-17-19

AVAILABLE NOW, 1 BEDROOM apartment, spacious kitchen, living room and bath. Private entrance. Apply 370 Charles St. S5-tf

REAL ESTATE WANTED

FARMS, ANYWHERE, ANY SIZE Lisd Very fairly with the right agent active in "The Farm Field" Free appraisals. Ph. 21 Frankford. Dan Cameron, WO 3-4085. A17-tfn

WE NEED HOUSES TO SELL. 3 and 4 bedroom homes urgently needed in all parts of the City and Suburbs. Ten Year Guarantee. Call with W J McCormick Realty Ltd. 159 Dundas Street. WO 3-2397 M19-tf

ROOM AND BOARD

BEDROOMS, BREAKFAST AND supper if desired downtown. WO 3-4854. S10-tf

ROOM IN NEW HOME. MEALS optional. Suitable for lady. Parkdale district. WO 3-0467 S10-3t

ROOM AND BREAKFAST IN NEW home. East end. Business gentleman preferred. WO 3-5744. S10-3t

ROOMS TO LET, HOUSEKEEPING privileges if desired, board optional. On bus route. WO 3-4854. S4-tf

TO LET

3 BEDROOM SEMI-DETACHED home. Large living dining room, kitchen, laundry facilities, basement. Pleasant location. Central. WO 3-4229. S4-1w 2

2 BEDROOM APARTMENTS

In modern building. Free TV

Hook-up, Parking and Laundry Facilities provided. Dundas St. East, near Shopping Plaza.

Available September 1

WO 8-6225

A37-tf

3 BEDROOM APARTMENT, EAST Hill, $75. monthly. WO 3-2831. S10-tf

6 ROOM HOUSE, 3 BEDROOMS, all in new condition. Must be seen. possession November 15. $90. monthly. Lease to careful tenants. Write Box 35 Ontario Intelligencer. S10-3t

DOUBLE ROOM, SEPARATE BEDS. Breakfast if desired. Home privileges. WO 8-8154. S10-3t

BRIGHT COMFORTABLE GROUND floor unfurnished one bedroom apartment, private entrance, apartment, central location. WO 3-4854. S10-3t

3 BEDROOM APARTMENT, LIVing room, dining room, kitchen and bath, includes stove and refrigerator. Available October 1st. Whalen Real Estate. WO 3-4329. S10-tf

3 ROOM HOUSE, LARGE LOT, garage, close to schools. $70 monthly. WO 3-2831. S10-tf

LARGE HOUSE ON HIGHWAY 2 miles south from Redeserville. Ideal for elderly immediate possession. $45. monthly. WO 8-2347. S10-3t

3 BEDROOM HOUSE, BATH, 4-piece. Available October. Dentonia Park. WO 3-2831. S10-tf

BRIGHT COMFORTABLE 3 ROOM apartment, heated. East End, suitable for adults. Available October 1st. Weekly or monthly rates. Phone Ian Motel. S3-1m

GROUND FLOOR, SELF-CONtained, heated, 2 bedrooms, living room, kitchen, garage, Available September 1. WO 3-2831. S10-tf

311 - ROOM GROUND FLOOR apartment on Front Court. Stove and refrigerator, full basement facilities, suitable for two. Mature couple. WO 8-7878 or WO 3-0513. S10-tf

MODERN, HEATED, 3 ROOMS and bath, first floor, Bridge St. Downtown. $75. WO 3-1310 or WO 3-2831. Apply 370 Charles St. A48-1m

TWO BEDROOM UPPER DUPLEX unfurnished, heated, 280 John Street. WO 8-8996. Charles Ellis. S10-tf

TWO-ROOM OFFICE SUITES, Front Street, corner Victoria and Grey. WO 8-6417. A37-tf

SELF-CONTAINED, FURNISHED, heated bedroom, third floor, 289 Front Street. Apply Miss Hall between 6 and 7. WO 3-2134 after 5 p.m. M19-1f

ONE OR TWO BEDROOM HEATed apartment, near Northern. Available October 15. WO 3-4854. Apply after 5.30. A32-tf

A HOME AWAY FROM HOME. Y.M.C.A. 30 Campbell St. Single and double rooms available. S10-tf

3 BEDROOM HOUSE, 163 STAFford Street. Available Oct. 1. WO 8-8986. A49-tf

RESIDENTIAL APARTMENT REAL Estate, 30 MacDonald Gardens. WO 3-4854. S10-tf

THREE ROOM APARTMENT, PRIvate bath, reasonable rent 200 to Front Street. WO 3-4854. M23-tf

BELLEVUE APARTMENTS THREE heated basement apartment, janitor service. WO 3-4854. S10-tf

LARGE 2 BEDROOM GROUND floor apartment, available October 1. Apply Victoria and Grey Trust Company. WO 8-6417. A30-tf

1 UPPER AND 1 LOWER 3 BEDroom heated apartments equipped with stoves. Available for immediate possession. WO 8-6202. S10-tf

QUIET RESIDENTIAL APARTment, 3 bedrooms, living room, dining room, kitchen, bathroom, verandah and garage. Available October 1. Phone office 962-2241 WO 8-9017. S10-tf

LOWER DUPLEX, BEDROOM, unheated. $55. monthly. Phone WO 3-4854. S10-tf

AVAILABLE JANUARY 2, MODern 3-bedroom apartment, 2 bathrooms, close to shopping and schools. $125. monthly. WO 3-4302. S10-tf

GROUND FLOOR, 2-BEDROOM apartment, $80 monthly, 1 West Moira Street. WO 3-4302. S10-tf

ONE APARTMENT ONLY, 2 BEDroom, heated, fridge, stove, private entrance, private parking. Phone Plan. $90. per month, can be seen 500 Bridge Street East. S3-tf

TO LET

SELF-CONTAINED, HEATED 3 bedroom apartment. East Hill. $125. weekly. WO 8-3856. S10-tf

3 BEDROOM HEATED APARTment, front room, kitchen, dinette, lower floor. $110. monthly. WO 3-5417. S10-tf

3 ROOM HEATED APARTMENT, bath, ground floor separate entrance. Available October 1. WO 3-2831. S10-tf

HOUSE, EAST HILL, OIL HEAT-ed. Available October 1. WO 3-4229 after 6 p.m. S10-tf

3 ROOMS SELF - CONTAINED, heated. Available October 1st. WO 8-7818. S9-3t

3 ROOM APARTMENT, TILE AND hardwood floors, H.D. wiring, refrigerator. Phone Ernest Hamilton, WO 3-5007. S9-3t

APARTMENT, 3 ROOMS AND bath, fully modern new building, refrigerator and stove supplied. Washer and dryer available. Occupancy October 1st. Apply Superintendent, 45 Benjamin St. Apartment 23. A25-tf

APARTMENTS AND HOUSES TO rent. Apply Mrs. Bruner, WO 3-4246. Office 247 Dufferin Avenue. S10-tf

3 FURNISHED BEDROOMS, ALSO bed sitting room, newly decorated. Gentlemen preferred. Phone 962-2241 after attendance. S6-tf

SIX ROOMS AND BATH, 2 BEDrooms, hardwood and tile floors, good condition. Home Street Extension. Apply 213 Albert St. after 4.30 p.m. S5-tf

3 ROOM APARTMENT AND GARage, corner Bradgate and Dundas East. Phone WO 3-4854 between, $35. monthly. WO 8-6310. S10-tf

311 A WEEK, 3 UNFURNISHED rooms, heated. Brown's Court, Front St. WO 3-4095 S10-tf

2 BEDROOM, HEATED UPPER apartment, newly decorated, stove, refrigerator, evenings 43 East College. WO 3-4854. S10-tf

FURNISHED 3 ROOM APARTment, with bath, self-contained, heated, electric stove. WO 3-4233 after 6 p.m. S10-4t

2 BEDROOM DUPLEX
CENTRAL WEST HILL

3 bedrooms, self-contained, heated H.D. wiring, tile and hardwood throughout.

$85. MONTHLY

AVAILABLE IMMEDIATELY

WO 2-0365

S10-2t

PROFESSIONAL OFFICE SUITE with Penthouse Building. WO 3-6336. S8-tf

2 BEDROOM APARTMENTS

New modern apartment block in residential district. Close to downtown. Tastefully decorated large living room, dining room, kitchen, 4-piece colored bathroom tile bath plus 2 bedrooms. Stove and refrigerator supplied. Automatic laundry facilities. Equipped play area for children. Available now. Janitor superintendent — rents from $110.00 per month.

INCLUDES

SWIMMING POOL on premises For further particulars apply to

W. J. McCormick
Realty Ltd.
WO 2-2397
Evenings CALL WO 2-2860
M-w-r-to-tu-1-s-tf

FOR RENT

1 bedroom apt. heated $60.

2 bedroom apt. heated $120.

2 bedroom apts. $110.

3 bedroom apt. New — heated $120.

Upstairs heated 2 bedroom apt. Charles St. $90.

Apply

Gordon Woods
Real Estate
159 FRONT STREET
WO 8-6471

S10-2t

COTTAGES TO LET

JUST ONE MILE FROM CITY limits on Wallbridge Road. Two working couple or retired. Automatic heating, hydro and water. Available. Newly decorated. Box 32 Ontario Intelligencer. S10-tf

FURNISHED INSULATED 3 bedroom bungalow, basement. All conveniences. $125. electric heaters. Available now. Private beach and fishing on Bay of Quinte. Phone WO 3-4854 between 9 a.m. and 5 p.m. for appt. and October, WO 3-6811. A19-tf

FOR SALE

GUNS BOUGHT, SOLD, TRADED and repaired. Fishing tackle. Ammunition. Reloading. The Kelly's Resort Shop. WO 3-4558. S10-tf

REMOVE CORNS, CALLUSES, etc. easy method. Dr. Scholl's Zinc Pads. New Corn Master, only 98c. Shoppers Drug Mart. S10-tf

CITY WATER 500 OR 1,000 GAL-lon French delivery. John Huffman. WO 3-4478. S3-13t

SAVE $350.

1 Only — Elgin new 1963
40 H.P. MOTOR
Electric Start, 2-Speed
Control 90 Cycle
Regular $799.
SALE PRICE $449.
SIMPSONS-SEARS
WO 3-5591
S3-1d

FOR SALE

A BOAT AND TRAILER; PHONE WO 2-8631. S10-3t

100 HENS, $1.25, 50 PULLETS $2. Apply 70 Wellington St. WO 3-3822. S10-3t

300 GALLON OIL TANK WITH stand. $15. WO 3-6980. S10-3t

40 FOOT ANTENNA, COMPLETE mast-head amplifier, guying lines and pulleys. Reverse, good condition. $50. WO 3-7253 after 6 p.m. S10-tf

ELECTRIC REFRIGERATOR IN good condition. Will sell cheap. WO 3-4854. S10-tf

20% OFF
1963 POWER MOWERS
AND TILLERS
DOMINION TIRE STORES LTD
14 Bridge St. W
Belleville
WO 8-5373
WO 8-6378
J9-27-tf

SUMP PUMP
In A-1 Condition
3 STORM WINDOWS
Wooden Frames 35 x 45½"
WO 3-1881
S9-3t

SAWS, LAWN MOWERS AND tools sharpened. Good job guaranteed. Lee Parry St. S10-tf

POTATOES, PHONE CLARENCE Vanclief. WO 8-7305 J-24-tf

ONE ONLY — NEW
1963 7½ H.P. ELGIN
MOTOR
Regular $245.
SALE PRICE $219.
Simpsons-Sears
WO 8-5591
S3-1d

INSOMNIA CAPSULES. NEWpond Jittery? Can't Sleep? Try Nervine. Only $1.25 for $1.25. Latimer's Drug Store. S10-tf

ALUMINUM STORM AND screen doors, full 1/4 inch. Aluminum storm windows with screens, all sizes. Aluminum awnings, canopies and patio tops. Free installation and estimates. Call 962-2241. S10-tf

26" SILVER TONE TV. RADIO. Self contained stereo, like new, 3 years old, $150. WO 3-4854. S9-2t

CHESTERFIELD AND chairs, suitable for recreation room. WO 3-4854. S10-tf

60 ACRES SECOND CROP ALfalfa. Apply Stewart Ray WO 3-4854. S10-tf

PEP FILM — BRING YOUR Black and White rolls to CLEENY for Quality Developing and printing. A new roll of 120, 620 or 127 size FREE with your pick them up. Ready next day at Cleeny Corner Drug, Phone WO 3-4511. S10-tf

ONE ONLY
12-FT. ALUMINUM
CAR TOP BOAT
Regular $199.95
SALE PRICE $184.
SIMPSONS-SEARS
WO 8-5591
S3-1d

HOLLYWOOD BED, SINGLE Sleepmaster quilt top mattress, nearly new. With electric motor, $95. Also sewing machine, 132½ Charles Street. S10-tf

RANGETTE, SPRINGS BEDS AND mattresses, chesterfield, couch, reasonable. WO 3-2749. S10-tf

NOTHING TO PAY
on
ALUMINUM
—Windows
—Doors
—Awnings
—Railing
—Siding
or
Furnaces & Furnace
INSTALLATIONS
Until
April 1st, 1964
Free Estimates
BRUCE MAY MFG.
39 Dussek St. — WO 8-6086

DOUBLE GARAGE DOOR COMplete with closing hardware. 24 Cedar Street after 6 p.m. S9-3t

BABY CARRIAGE, BASSINETTE, swing chair, high chair, bed, dressers. 30 Howard Street. S10-tf

REVCO DEEP FREEZE, ALSO 3 way radio. WO 3-4854. S10-tf

TWO MEDIUM SIZED SPACE heaters. Also a small quantity of copper tubing. WO 3-4854. S10-tf

CHILD'S CLOTHES 4 TO 8, LADies' 14 to 18, bed springs 54" like new, 2 pr. bed spreads. WO 3-4854. S10-tf

BABY CARRIAGE AND STROLLer combination in excellent condition. $40. Also crib mattress, bassinet, all attachments, $35. WO 3-5818. S10-tf

GET YOUR WINTER SUPPLY OF Heating Oil Now. Special summer supply of Nuttl Blu now in stock. Dominion Tire Stores Ltd. WO 8-6378. S9-3t

BABY'S EXERCISED OUTFITS 3 TO 6 months, $3 set while they last. WO 8-6202. S10-tf

SHOTGUNS, AMMUNITION, hunting Boots, clothes, camping, guns, scopes, sights, custom gunsmithing. Or Bow Gun school. 427 Brides Road. A18-tf

SEWING MACHINE, NEW PORtable, white 634 in Clayton Sheltuxe cabinet. Guaranteed. Phone WO 3-4854. S10-tf

CITY WATER 500 AND 1,000 GALlon French delivery. John Huffman. WO 3-4478. S3-13t

FOR SALE

WASHING MACHINE (BEATYT) in good condition. Phone WO 3-6056 after 6 p.m. S10-3t

SPRING SALE — SCREENS SYSTEM, frames white, removable panels, new Bakelite Trim and Hardware. Phone WO 3-4854. S10-tf

FRONT END ALIGNMENT $7.95 Complete. Also Brakes by John Bean equipment Bill Dee Motors, 3-3482. Mar30-tf

TRAVEL TRAILERS, CONSULT us about the latest models at Dundas East Trenton RV Sales. Dundas East Trenton RV 3-3331 J13-26t

ARRAY MODEL F.M. 8 HIGH Band radio. WO 3-4854. Phone Greenwood 6-2117. S10-tf

NO. 1 CREWCHER WHEAT $3.25 per bushel. Bagged and treated. Limited supply. Seymour Hamilton, Huff's Island. S10-3t

TRADE YOUR OLD BICYCLE ON a new Raleigh. Dominion Tire Store Limited. WO 8-6378. A37-19tf

3 ONLY
500-LB. CAPACITY
ELGIN TRAILER
Regular $129.88
SALE PRICE $99.
SIMPSONS-SEARS
WO 8-5591
S3-1d

1958 DODGE ROYAL

This is a four door sedan, in the Top Line series, lots of extras including push button, automatic etc. A luxury automobile at a modest price.

1960 METEOR

A standard shift V/8 model with only two doors to worry about with those active kiddies. Drop in and bring the family.

1958 RAMBLER WAGON

A sharp two tone blue finish. Al tires, spotless interior, custom luggage rack, a scarce item and priced to sell.

1959 VAUXHALL

A popular compact sedan, original dark blue finish and clean throughout.

1955 FORD WAGON

An older model but runs well, refinished in blue and ready to go. Drop in for a drive tonight.

1956 AUSTIN SEDAN

Fresh dark green finish and a roomy interior good tires and mechanically A1. This would make you a dandy second car.

We have many more models to choose from including a few older cars. We can work out a monthly payment to suit your budget, either with or without a down payment. Why not drop in and discuss it with us in confidence.

WO 8-5569

145 STATION ST.

WO 8-5566

30 COLLEGE ST. EAST

AUTOMOTIVE

1954 CADILLAC.
1 Owner — $7. Weekly
Original mileage 46,000
NO MONEY DOWN
at
GENE CANNON MOTORS
(Opposite A & P)
368 PINNACLE ST.
WO 2-7304

CARL JONES
'Rambler'
September
Specials
1958 DODGE ROYAL

This is a four door sedan, in the Top Line series, lots of extras including push button, automatic etc. A luxury automobile at a modest price.

1960 METEOR

A standard shift V/8 model with only two doors to worry about with those active kiddies. Drop in and bring the family.

1958 RAMBLER WAGON

A sharp two tone blue finish. Al tires, spotless interior, custom luggage rack, a scarce item and priced to sell.

1959 VAUXHALL

A popular compact sedan, original dark blue finish and clean throughout.

1955 FORD WAGON

An older model but runs well, refinished in blue and ready to go. Drop in for a drive tonight.

1956 AUSTIN SEDAN

Fresh dark green finish and a roomy interior good tires and mechanically A1. This would make you a dandy second car.

We have many more models to choose from including a few older cars. We can work out a monthly payment to suit your budget, either with or without a down payment. Why not drop in and discuss it with us in confidence.

WO 8-5569

145 STATION ST.

WO 8-5566

30 COLLEGE ST. EAST

AUTOMOTIVE

'56 BUICK, 2-DOOR HARD TOP, custom radio, heater, power steering, power brakes, 1 owner, local car, 56,000 actual miles. $500. cash or terms. Phone 962-2749 after 5 p.m. S10-3t

1962 CHEVY 2, 4-DOOR AUTOmatic, 6 cylinder, 30,000 miles, $500. down, take over payments of $10. weekly. Phone 962-2749 after 5 p.m. S10-3t

'57 DODGE SEDAN WITH ORIGinal paint, excellent for extra work. Ask $-$-$-$. S10-tf

1955 PLYMOUTH
Station Wagon

2-door, automatic, V/8, 6 cylinder. Low mileage interior, 2-tone finish.

Full Price
As low As $1.00 weekly
NO MONEY DOWN

DOUG WELBANKS
MOTORS LTD.
(Opposite Bus Terminal)
52 E. Dundas St. — WO 8-9958

'61 PONTIAC, 4-DOOR, 6 CYLINder, radio, heater, automatic transmission. $1,800. WO 3-1102 after 7 p.m. S10-3t

'63 FORD FAIRLANE DELUXE. 2-door hardtop, 6 cylinder, 4 speed transmission, economical, excellent condition. Phone 962-2749 after 5 p.m. S10-3t

'57 DODGE 2-DOOR HARD TOP, V8 motor, standard transmission. Phone WO 3-4854. S10-tf

FOR 40 YEARS BELLEVILLE'S best used car buys. Pinnacle Used Cars. Pinnacle Motors, on sale. Big reductions 3 "B" Specials. A24-2m

1963 FORD ECONOLINE VAN, not used for delivery. Many extras. Low mileage. Guaranteed like new. 1963 Chevrolet Impala Sport Coupe, V8 engine, power glide. Like new. Phone 962-2749 after 5 p.m. S10-3t

'56 AUSTIN A50 GOOD RUNNING order. Phone WO 2-0648. S10-2t

'63 VOLKSWAGEN 1500 STATION Wagon, dark grey finish, many extras, sun roof, wheel rims, seat covers, radio, 5,000 miles. $2,750 plus. Will sell for $2,483. Phone Trenton collect, 392-3331 in the country. Ex 8-5503. S3-tf

'61 METEOR RIDEAU 4-DOOR. Beautiful condition. 1 owner. WO 3-4854. S10-tf

REAR WHEEL ALIGNMENT AND balance. Reg. $12.95 per car, Dominion Tire Stores, 14 Bridge St. West. WO 3-6378. S10-1f

'57 CHEVYLES WINDSOR. 4-DOOR very clean, $795. WO 8-7318 in the evening. S10-tf

'57 FORD EXCELLENT SHAPE, Apply 24 Elder Street. A37-tf

1959 PLYMOUTH EXCELLENT condition. Can be seen at Pinnacle Motors, corner of Pinnacle and Station Street. S10-tf

1963 G.M.C. HEAVY DUTY STAKE Truck, 6 cylinder, 4 speed transmission. Excellent condition. WO 3-3368. S9-3t

'57 CHEVY, 2-DOOR HARDTOP, super turbo, air engine. Three speed transmission. Radio, heater. W. Moira St. Apt. 1. S9-3t

1955 DODGE Regent

2-door hard top, standard transmission, 6 cylinder, 3-tone finish.

Reduced Price $295.
As Low As $4.50 Weekly
NO MONEY DOWN

DOUG WELBANKS
MOTORS LTD.
(Opposite Bus Terminal)
52 E. Dundas St. — WO 8-9958

PETS FOR SALE

GERMAN SHEPHERD PUPPIES, registered, overstocked, must sell. Reasonable. Phone WO 3-6191. S10-4t

GERMAN SHEPHERD PUPPIES. Foxboro, WO 3-2213. S7-tf

FOR SALE

TRAILERS FOR SALE

GLENDALE 38' x 8' EXCELLENT condition fully furnished priced to sell. Bayview Trailer Sales, On Station, Highway No 2, East of Trenton. A27-tf

LOTS FOR SALE

LOT BETWEEN TRENTON AND Belleville with Bay view 2 bedroom cottage. Hot, cold, cellar, near College. WO 3-6471. A37-tf

FARMS FOR SALE

FARM
105 ACRES

Off Picton highway 5 miles from city. Choice land. Good hunting and fishing. Year-round creek.

WO 2-1087

REAL ESTATE FOR SALE

WEST SIDE
BUNGALOW.

Only 2 blocks from downtown. A very modern home throughout, well decorating and landscaping. Living room 17 x 12 with fireplace. Real attractive kitchen. Full basement with rec. room and bowling. Asking price $11,500.00.

ANOTHER ONE
ON REYNOLDS CRES.

They just don't last very long on this street. In fact the last one was sold before it was built. Well, maybe not by no exception especially when you see the above average size lot. Beautifully finished rec. room with built-in bar and bullseye panelled player. Modern kitchen and bath in this well kept home. Fully equipped with storms and screens. Paved drive and garage. Be sure and see this one. Owners will hold mortgage.

NORTH FRONT
COMMERCIAL

This property can be purchased along with adjoining property to extend very valuable frontage. As a separate parcel it is priced at $15,000.00. Terms. Owner's quarters have 2 bedrooms, full bath, living room and kitchen. Make us an offer.

GERALD
JOYCE
REALTY LIMITED
276 FRONT STREET
Member of the Belleville
Real Estate Board
Phone WO 3-5238
Open Evenings Until 9:00 p.m.

Fox & Fox
Real Estate Brokers

FOR RENT OR FOR SALE

HOME ON OUTSKIRTS OF CITY with acreage. Will consider lease with offer on down payment and low monthly rental.

PROPERTY ON NO. 14 HIGHWAY — must be seen to be appreciated — over 200-ft river frontage.

FARM — Large barn, 7-room house, never failing water supply — 100 acres.

STORE — Groceries and Sundries. Good living quarters. Price reduced for quick sale. Terms to suit bonafide trade adds in the booming Marmora Hydro-Peterborough frontage.

30 NORTH FRONT ST.
WO 3-5744 & WO 3-3822

W. J. McCORMICK
REALTY LTD.

4 BEDROOMS
GARAGE

$18,000.00. East Hill; 3-storey brick residence featuring large living room with fireplace, dining room, spacious kitchen and 4 family size bedrooms, 4-piece colored bathroom tile bath, sun porch, brick garage. Landscaped lot — immediate possession. Vacant — transferred — immediate possession.

125 ACRE STOCK FARM

Listing Area — 7 rooomed stone house with good basement, barn with electric stabling for 50 head of cattle, cement floors, 2 silos, 2 cattle sheds, 2 hen houses, 3-car garage, chicken house, implement shed 57 - 70 ft. pivot irrigation system, 2,000 bushel balance one mortgages 6% — this is an excellent opportunity for a cattleman.

WEST SIDE

$10,000.00 — 6 rooomed 2 storey residence featuring open plan living room, dining room, kitchen, 3 bedrooms and kitchen and sunroom on ground floor, 2 bedrooms, sewing room and bathroom upstairs. This house is exciting, basement, gas furnace, Aluminum storms and screens. Large lot — garage.

W. J.
McCormick
REALTY LTD.
STATION ST.
WO 8-6471
OPEN EVENINGS UNTIL 9 p.m.
MEMBER OF THE BELLEVILLE REAL ESTATE BOARD

D. J.
WHALEN
Real Estate Broker
MEMBER OF THE BELLEVILLE
REAL ESTATE BOARD
229 FRONT ST.

EXTENDED
BRENTWOOD — BRICK

All bedrooms have double closets; also large linen closet. Exhaust fan in bathroom. Full basement with Finished rec room in cherrywood. Gas heat. Attractive landscaping. Also includes taxes. Call tonight.

BRICK — TRI-LEVEL

3 bedrooms, large kitchen and separate dining room. Sunken living room fireplace, rec room, attached garage, landscaped complete. $213. mo. Includes taxes. Call tonight.

OFFICE, 2-4529
IF NO ANSWER CALL
WO 3-5363

REAL ESTATE FOR SALE

GORDON
WOODS
Real Estate Broker

Member of the
BELLEVILLE REAL ESTATE BOARD
189 FRONT STREET

HOW NEAR TO PERFECTION DO YOU ASPIRE?

Adjectives are superfluous. It is such a home as you and I would like to own. Location waterfront. Your own built-in dock. Two and three bedrooms and 2 fireplaces. Finish up to the minute. Lovely rooms and a den. Separate dining room. We invite you to inspect the many fine features.

10 ALFRED DRIVE

Asking just $14,500 for this 3-year old brick bungalow. Attached carport and patio. Convenient to schools and good bus service — large divided basement. Close to schools, bus and shopping.

$16,500

Much Front St. commercial property. Store and living accommodation. Parking at rear. Immediate possession. Phone about 7 years old.

OFFICE WO 8-5471
OPEN TIL 9 P.M.
IF NO ANSWER CALL
GORDON DETLOR WO 3-4174
GORDON WOODS WO 2-8217
NELSON BURKE'S — WO 2-7089

LOT FOR SALE

On the Kingston Road, 125' front by 225 with a depth, located 2 miles from Belleville.

S. H. WILSON
REAL ESTATE BROKER

3-bedroom Bungalow, living room, bath, large kitchen, full basement, oil heat, lot 75 x 150, immediate possession. Full price $9,500.

4 BEDROOMS

East Hill older section. Hardwood floors throughout. 2-piece bath. Full basement. Hot water oil heating. Garage. Down payment $3,000.

TRI-PLEX

3 Apartment home on the West Hill. Live rent free in 1 self-contained apartment. Separate baths, 2 garages, new furnace. Full price $8,500.00.

D. E.
STOREY
REAL ESTATE BROKER
WO 2-0837
810-13

200 LEVEL ACRES
RARE OPPORTUNITY
$9,000 WILL PURCHASE
THIS MEDIA RIVER FLOWS THE ENTIRE LENGTH OF THIS FINE PROPERTY

Features stately brick home in good condition. Two large barns. 100 acres clay loam soil under cultivation. 100 acres pasture and timber. Small down payment. Owner will carry mortgage for 5 years with a reasonable payment of $500.

See Paul RALPH SILLS
Thurlow (10-R-5)

J. A. FAIR
Real Estate Broker
WO 2-0985
TRY
A FAIR DEAL AT FAIR'S

C. D.
CROSBY
INSURANCE AND REAL ESTATE
LIMITED
BROKER
43 BRIDGE STREET EAST
DIAL WO 2-6411
BELLEVILLE - ONTARIO

EAST END

Three bedroom brick bungalow in immaculate condition. Living room with sagalious fireplace, four-piece bath, modern kitchen, vanity kitchen with lots of cupboard space, basement finished, oil heat, large full basement, forced air oil heating, attached tube, side drive and entrance.

DONALD STREET

Brick, two storey home with three bedrooms, dining room, kitchen, living room, fireplace in each, front porch and utility room, partial basement, side of oil furnace. Garage, side drive and entrance. Large lot.

QUEEN ST.

A lovely two-bedroom brick bungalow situated on a nice lot on a quiet street. This desirable home also features a living room with fireplace, separate dining room, kitchen with a built-in. Full basement with an extra room, forced air oil furnace.

DUPLEX

in a quiet neighborhood on the West Hill. Two bedrooms in each apartment new gas furnace. Full price $13,500 with $3,000.00 down.

— Evenings Call —
LYLE STORTZ — WO 2-3040
LES LENNOX — WO 2-1840
TED SAUNDERS — WO 3-1136
810-13

2 YEAR OLD, 2 BEDROOM SPLIT level home near schools, bus stop, will sell reasonably. Owner transferred. Apply 87 Hillcrest Street. 810-41

REAL ESTATE FOR SALE

$10,500 FULL PRICE
4 BEDROOM BRICK

This semi-detached is just one of the well-choosed lot in the east end. Large living room, dining room. Modern kitchen. 4 excellent bedrooms with clothes closets. 3-piece bath. Lead for 4 storeys in the wiring is divided and 3 meters are in.

Call: STELLA CROSS
WO 8-5649

J. A. FAIR
Real Estate Broker
WO 2-0985
TRY
A FAIR DEAL AT FAIR'S

Thermopane
Storms and Screens
Ceramic Tile
100 Amp. Service
Silent Ivory Switches
ARE NOT EXTRA
IN HOMES BY
MAURICE H.
ROLLINS
CONST. LTD.

S. H. WILSON
REAL ESTATE BROKER

3-bedroom Bungalow, living room, bath, large kitchen, full basement, oil heat, lot 75 x 150, immediate possession. Full price $9,500.

3 bedroom stucco dwelling, large kitchen, living room, bath, room from city. Price $6,500. Down arranged.

— Three bedroom brick ranch style bungalow, Thurlow area. Lot 66' x 132' located in City. Price $12,500 — Terms.

— Five bedroom brick ranch style bungalow, Thurlow area. Lot 66' x 132' located in City. Price $12,500 — Terms.

Ultra modern 3 bedroom ranch style bungalow, Trenton. No. 3 living room, dining room. Full basement. Price $13,500.

3 bedroom dwelling, with bath. Asking $6,000. Down $500.

CONNIE MILLER
Sales Representative
OFFICE:
322 DUNDAS ST.
WO 2-4381
810-13

PRIVATE SALE

3 BEDROOM
BRICK BUNGALOW
Features
Hollywood Kitchen, Dining, Fireplace in living room and recreation room. Tiled bath. Completely finished basement. Attached garage. Planters, treed lot.

29 SOUTHWOOD CRES.
WO 2-8743
Open 2 to 4 p.m. and 7 to 9 p.m.
MUST BE SOLD
810-3n

125 ACRE FARM

105 Workable in Prince Edward, some lake Ontario frontage. Low down payment. Will take mortgage. Wells Realty Limited — Agents Wanted.

WO 2-3312
55-41

STORES FOR RENT, WESTGATE Plaza. Dial Consolidated approx. 15 x 30 or will build to suit tenant. For more information contact W. R. Doyle, 385 Front St. Phone WO 8-5253.
A22-tfn

DETACHED STORE AND 7-ROOM apartment. Flat 15. Store lease end of 2 years. Apartment for rent now available tenant. Ivan Scott Gananoque, R. R. 2.
B5-1n

2 STOREY, 6 ROOMED, RESidence in Deseronto, oak floors, bathroom, basement, forced air oil heating, car garage. Full price $6,850. $500 down. WO 8-3972.
B28-2t

ESTATE SALE

10 ROOM BRICK INCOME HOME sacrifice for cash or low down payment with one mortgage. Income will carry the extra. Oil and garage. Central East Hill location.
55-41

SMALL ONE BEDROOM HOUSE, Frankford EX 8-5231. B4-1w

2-STOREY, 6 ROOMED RESIdence in Deseronto, oak floors, bathroom, basement, forced air oil heating, 2-car garage. Full price $6,850. $500 down. WO 8-3972.
B2-2t

NOTICE

CALL
"EZE" METHOD
DRIVING SCHOOL
FOR
Low low rates on new automatic and standard cars. Fully insured. Dual controlled.
WO 2-9002 Anytime
A42-tf

NOTICE

I, Phile Moore, 289 William Street, Belleville, will not be responsible for any debts incurred by my name after this date, September 1, 1952.
S7-2t

NOTICE

Anyone knowing the whereabouts of Sylvia Hazel Wells, father of Kim Beverly and Kimberly Wells, please communicate with Ken's Ad Bodley, Belleville.
B2-2t

DIAPER SERVICE

DIAPER HOME LAUNDRY SERvice, Belleville, Ontario. Sold-up Ideal baby aid. WO 8-4004.
A30-1m

MORTGAGES

SECOND MORTGAGES PURchased, 5-year terms, Beverly Hopper, Limited, Dial WO 2-8217.
S8-1m

TRUCK RENTAL

TWO TON STAKE TRUCK. By day or hour for furniture hauling. Jim Phone WO 8-5262
J19-tf

AUCTION SALE

Important Auction Sale of Modern and Antique Furniture at the residence of the late Mrs. Albert H. Bishop, Cobourg Street, Port Hope, SATURDAY, SEPTEMBER 14th.

1 p.m. Sharp
Lunch Available
Upright Heintzman piano; refectory table; pompeian gas stove, 4-burner; chesterfield suite; heavy gray stone electric washer; large gas Findlay oil stove; heater with fan; electric kettle; electric pop-up toaster; electric clock; 2 electric General Electric floor polisher mainly new; Bromley carpet sweeper; new and rug cleaner; 31-inch stainless steel kitchen sink; kitchen cabinet; kitchen chairs; small occasional glass; cut glass and other articles; 2 Hoosier cabinets; mahogany drop leaf writing desk; mahogany chesterfield table and matching end table; complete line of other small items; 2 mahogany bedroom suites; 2 good springs and mattresses; bedroom furniture; a number of fine pieces of secretaries; usually good household furniture.

See bills for complete listing of this outstanding auction.

Auctioneer — This is to certify that I personally inspected the above listed furniture and that everything to be is immaculate condition and that nothing is sought. Mrs. Bishop has always made a very special effort to get fine furniture.

Terms — Cash.
Mrs. Arthur Albert, Executrix.
Mr. Harry Coulter, Executor.
T. C. Graham, Clerk.
C. J. Gardiner, Ontario
Auctioneer
Tele 418-2111 Tweed
S10-4t

MONEY TO LOAN

GET AHEAD OF
YOUR DEBTS
ONE LOAN
ONE MONTHLY PAYMENT

AMOUNT	REPAY	MONTHLY
$1,200.	$22.	$24.
$2,500.	$22.	$24.
$3,000.	$42.	$46.
$4,700.	$42.	$64.
$6,000.	$42.	$82.

HERBERT SIMROD
MORTGAGE BROKER
IN TRENTON CALL EX 2-8113
IN BELLEVILLE CALL WO 2-8910

Plan A 7% paid in full over 15 years, Plan B 15% paid in full over 18 years. Open privileges arranged. All fees included.
J19-1t

CASH
UNLIMITED FUNDS
FOR 1st or 2nd MORTGAGES
Advisory Services at No Obligation
D. D. CONORR
Mortgage Broker
328 PINNACLE STREET
WO 8-5181
S15-6-7-n-th-s-tf

BACK TO
SCHOOL
LOANS
$50 to $5,000
Call: NORM JOHNSTON
WO 2-4576
If Unable To Drop in At Our Office Our Representative Will Gladly Call at Your Home

Community
FINANCE CORP.
254½ FRONT STREET
Jn7-sv-su-tu-tu-tf-th-2-tf

FIRST MORTGAGE
LOANS
Interest Rates 7% to 7½ %
Consul Mr. Wilcox or
Mr. Jones
Phone WO 8-6417
Victoria and Grey Trust
Company
M175-tf

DRESSMAKING

ATTENTION LADIES — Have your wardrobe made exclusively for you. Mrs. J. Chapman, 44 Glen Road.
A31-1m

FARM IMPLEMENTS

DIESEL INJECTION PUMPS. Repairs, Exchange, Sales, Injectors Glass Elements, overhauled and tested. Also Diesel Fuel Pumps. Phone C.A.V. Distributed Diesel Injection Service at 369½ Princess St. Kingston. 546-3300.
A30-29tf

BUSINESS DIRECTORY

ACCOUNTANTS

PAUL EDWIN FLEMING
Chartered Accountant
28 Campbell Street
Belleville Ontario
WO 8-2385

Accountants
JOHN D. LEWARS, C.A.
211 Pinnacle Street
Belleville, Ont.
Phone WO 8-4992
Jy9-2p

G. A. WELCH AND COMPANY
Chartered Accountants
128 Church Street — Belleville
WO 8-5344
W. S. Stone, C.A. — R. Price, C.A.
Ontario — Quebec — Toronto
Peterboro
H1-2p

KENNETH J. SOPER
Public Accountant
and Auditor
27 CAMPBELL STREET
Belleville, Ont.
WO 2-3039
S7-12t

T. A. MACHOLD
Public Accountant
and Auditor
234 FRONT ST.
Belleville, Ontario
WO 2-4631
S7-12t

ARCHITECTS

WATSON and WIRSAND
Architects
219 Front St., Belleville, Ont.
M236-12

BOAT REPAIR AND STORAGE

QUINTE MARINE
LAKEFRONT Belleville
Moulded Mahogany Canoe Strip
Planking Specialists
BOAT STORAGE
Fiberglass & Aluminum
Johnson Outboard Sales & Service
VOLVO-PENTA STERN-DRIVES
CAVEN-MILNE YACHTS
REPAIRS - DOCKAGE - STORAGE
1 MILE EAST OF BELLEVILLE
Phone: EXPRESS 98730
M10-1f

BURIAL

SUB SERVICE TO TRENTON AND AIR STATION
Ambulance Service
Daily and Sunday with Holidays
8:45 a.m.
10:00 a.m.
12:00 p.m. Sat. only
2:00 p.m.
3:30 p.m. Sat. only
4:15 p.m.
5:30 p.m.
7:00 p.m.
11:30 p.m. Fri. and Saturday only
Buses Leave Mosgrove Motor Sales
511 Bridge St. East, Belleville
Phone WO 2-4441
Charles Mosgrove
Chairman Coaches
KATHRIN BIRD MOTOR COACH LINES
Trenton, Ont. — Phone EX 2-3588
J27-1y

CONCRETE

W. DANFORD & SON
All Types of Concrete Work
Phone WO 8-5253
Residential — Industrial — Repairs
and Alterations
Basement Underpinning
Trenching and Back Filling
Phone WO 8-3023
D8-2y

CONSTRUCTION

EVAN R. HELL
CONSTRUCTION CO.
98 WALLBRIDGE ROAD
Building — Concrete Work
Alterations and Repairs
PHONE WO 8-5181
R. HELL — WO 2-4128
J. HOUSTON — WO 2-3402
J26-2m

DEAD STOCK SERVICE

DEAD STOCK SERVICE
Phone Belleville Collect
WO 2-3911
TRENT DEAD STOCK REMOVAL
We pay No. one cattle, calves and crippled farm, stock over 200 lb according to condition. Small animals removed free.
Phone Trenton collect
Peterborough 743-8227
TRENT DEAD STOCK
Lic. No. 117-RF-52
A13-1y

Dead Stock Service
Phone Belleville Collect
We Pay Cash For Dead Horses
Cattle Accepted
In Good Condition
Prompt Calls Appreciated
Call Dunlop Trenton 3-4450
No Trap Charge
Licence No. 117-RF-52
F13-1y

Dead and Disabled Farm Stock Wanted. Highest Cash Prices Paid. Phone Collect or Tweed 475-4245
B & D DISPOSAL SERVICE
Elzon Lasseinbeck Prop
Lic. No. 117-RF-52
Jy2-2m

FLOORS AND WALLS

HUNTER'S LINOLEUM
Tile and Terrazzo Contractors
Cushion and Cement Floors
Wall Tile
Terrazzo Floors a Guaranteed
Repairs on Tile and Terrazzo
Cement Floors for Sale
Cement finishing a Specialty
Phone Belleville WO 2-4612
L. Hunter — President — W. Hunter
J23-1y

FLOOR FINISHING

Floor Finishing
Floors Sanded and Finished
Floors Cleaned, Waxed and
Polished
Window Cleaning and Wall
Washing
Rentals of Floor Sanders, Scrubbers and Polishers
Vacuum Cleaners
Ladders.

MAUPOE SERVICE
380 Pinnacle St. — WO 2-3427
My 26-2m

RAHL DARRAH
Dial WO 8-4971 — 19 Bridge St. East
Sanding Machines and Floor
Polishers for Rent
Expert Installation on Master
Shades Tile and Asphalt Floors
— Free Estimates —
M236-1f

INSULATION

Now is the Time to
Insulate Your Home
Enjoy Year-Round Comfort
and Lower Fuel Costs
Free Estimates — Lower Cost
INSULATION SERVICE
COMPANY
382 Wilson Street, Scarborough
Riverside 3-4975
"15 Factory Trained Applicators"
In Eastern Ontario
M210-1y

LAUNDRY

COIN OPERATED

WESTINGHOUSE
LAUNDROMAT
Coin Operated
Laundromat
Service
29 South Street
at
Camelton Road
A1-tf

MARINE SERVICE

CHARLIE'S MARINE SERVICE
GENERAL REPAIRS
Inboards, Outboards, Lawn Mowers
Small Engines
OMC Sales and Service
Licensed Auto Mechanic
32 SOUTH GEORGE ST.
Phone — Shop WO 8-5663
Home WO 8-6479
Formerly With Jack Gower Marine
A18-3m

MIMEOGRAPHING
RUBBER STAMPS

THE JAMES TEETS LIMITED
Phone 113 Front St.
WO 8-2778
Fast, efficient service covering all needs. Secure Circular Letters Statements, Cards, Envelopes, etc. One day service on all types of Rubber Stamps, Numbering Machines and Supplies.
Jn3-1y

MUSIC SCHOOLS

Private Instruction for
Accordion
Representing Hohner
Accordions for
Guitar, Sax, Trumpet,
Baritone Horns, etc.
We Rent Instruments
Harry Hall's Music Shop
204 Front Street Belleville
WO 2-4676
My15-1y

PICTURE FRAMING

PICTURE FRAMES MADE TO ORDER
Fast Reliable Service
H. H. BLAKE
48 Highland Ave
WO 2-4844
J-y28-2m

PRIVATE INVESTIGATORS

DOMAR INVESTIGATIONS
(Government Licensed and Bonded)
Claims — Insurance
Industrial Undercover
Banking — Commercial
Personal Investigations
Civil — Criminal Matters
Phone: EXPRESS 98730
43 Victoria St. — Tel. 364-3260
Trenton
21½ Simcoe St. S. — Tel. 725-9061
Oshawa
Jy13-6m

RUG AND UPHOLSTERY CLEANING

WOODHAVEN DURACLEAN
Upholstery
TEM-LAKE
Rug and Upholstery Cleaning
Phone WO 8-5181
Ag. 19-6mo

RUBBER STAMPS

All Kinds of Rubber Stamps
"Custom Made"
The "SELF-INKING" Model "T"
24-Hour Service Available at
O'NEIL PRINTING SERVICE
Phone WO 8-5181
TEN JAMES TEETS LIMITED
Phone 113 Front Street
S29-1y

SERVICE STATIONS

JIM TERWOEST'S
TEXACO SERVICE STATION
426 West Dundas Street
Open Every Night & Every Sunday
Including Holidays — Oil — Tires
Mufflers and Tail Pipes
Installed
Personalized Service
Guaranteed Workmanship
A14-1y

SAND AND GRAVEL

SAND
GRAVEL, ROAD STONE
and BULLDOZING
Phone WO 8-5181
WO 2-4346
J13-2n

SERVICES

ELECTRIC TANKS PUMPED WO 2-3911 Dead Livestock
A32-7m

CLARK WINDOW CLEANERS
Floors Polished
Phone WO 8-5181
Ag. 19-6mo

ELECTRIC SHAVER REPAIRS
23 Holloway Street — WO 2-5262
"No Job Too Small — Phone Call
Mail Will Do"
D13-1y

MALCOLM MACDONALD
window service. Complete line of
Cleaning WO 8-4288 or WO 2-6274
J23-1y

SHARPENING SERVICE

QUINTE
SHARPENING SERVICE
87 Albion Street
We Sharpen Everything
That Can Be Sharpened
Jy31-1m

TYPEWRITER

THE JAMES TEETS LIMITED
Prompt and Efficient Repairs on all
Makes of Machines.
Typewriters for Sale or Rent
Desks
102-126 Front St. Phone WO 8-2778
A26-6t-12

TAILORING

BENNY'S TAILOR SHOP
Custom Tailoring, Ladies & Gents
Alterations, Repairs
PEARL STREET, BELLEVILLE
Phone WO 2-4612
276 FRONT — WO 2-4612
(Above Geen's)
A16-3m

WATER PRESSURE SYSTEM

PUMPING FOR DOMESTIC SALES
Pressure Sales and Service
Telephone WO 2-3273
Jn6-2m

WELL DRILLING

GEORGE CRAIG
R.R. 2 — Napanee
Wells for Domestic and Industry
For Prices and Terms
Dial Napanee 295-3618
M6-1y

BUSINESS OPPORTUNITIES

SERVICE STATION
FOR LEASE

BUSY HIGHWAY LOCATION
IN BELLEVILLE

Successful income proven by
Previous Operator

Managerial Training With Pay

FOR FURTHER DETAILS
WRITE

TEXACO CANADA LTD.
Box 635, Kingston
PHONE WO 2-3964
A18-tf

CORPORATION OF THE
TOWNSHIP OF SIDNEY

BY-LAW NUMBER 1508

A BY-LAW TO raise $60,552.50 to aid in the construction of the drains under drainage THE COUNCIL of the Township of Sidney enacts as follows:

1. The Corporation may borrow on the credit of the Municipality the sum not exceeding in the whole $60,552.50 and may be determined by the Council, and may for the purpose aforesaid, issue debentures at one time or from time to time, payable in the proportions and at the times mentioned in section 4 of this By-law.

2. That, subject to section 19 of The Drainage Act, 1950, the Council is of opinion that the assessment by reason of benefit, outlet liability, and special assessment for injuring any road or bridge is proportionate to the value of the lands and roads assessed, and that no change should be made therein.

3. A special annual rate shall be imposed, levied and collected over and above all other rates and taxes, sufficient to pay the principal and interest of the debentures.

4. The debentures shall be payable in five annual installments, the first installment to be payable within one year after the passing of this By-law, and each subsequent installment within one year after the previous installment, and the debentures shall bear interest at the rate of 4% per annum, payable annually on the 15th day of July, 1953, and each year thereafter.

Gerald Irvine, Clerk.

Reeve

SEAL

Read a third time and finally passed in open council this 2nd day of August, 1953.

Gerald Irvine, Clerk.

Reeve

SEAL

NOTICE

CORPORATION OF THE
TOWNSHIP OF SIDNEY

Take notice that the above is a By-law passed by the Council of the Township of Sidney on the 2nd day of August, 1953, and that any person desiring to take notice that any one who desires to make any objection to the by-law or any part thereof may make the same in writing and may present the same upon the Road or Clerk of the municipality within 30 days after the date of the last publication of this notice, and may appeal to the Judge of the County Court of Ontario within one month after the last day for the objection first published on the third day of September, 1953, and the last publication will be on the 11th day of September, 1953.

J. B. Harder,
Clerk.
S3-10-17

PIANO LESSONS

PIANO LESSONS

To parents in the Canniton, Derbyville, Foxboro, Plainfield and Thomasburg districts:

I have a few openings for young people who are interested in studying Piano and Theory. Conducting Examinations.

Call or phone for further particulars

DON MILTON
Canniton
WO 3-4523 or WO 8-6078
S18-3t

SERVICES

CARROL LAFRANCE FOR EFficient Service. Any Georges Do It 2-1792.
S3-1w

KLEENING KEPAIRS. REMODelling. Call Ken Wilson — WO 2-3911 "No Job Too Small — Phone Call Mail Will Do"
A26-1m-th

RENTALS

—Lawnmowers
—Lawn Sanders
—Lawn Rollers
—Lawn Sweepers
—Electric Hedge Clippers.
CANADIAN TIRE
RENTAL SERVICE
WO 8-6701

TENDERS

Tenders will be accepted for the construction of a Public Library at Stirling, Ontario, 52 Victoria Avenue, Lower Town, Belleville, Ontario, up to 12 noon on Friday, September 12th.

G. L. THOMPSON
WO 2-3122
S18-3t

WFC Scoring Leaders

By THE CANADIAN PRESS

British Columbia Lions used the toe of Peter Kempf, a rookie Canadian end, Monday night to decide the first place tie in the Western Football Conference.

Kempf, 23, took first place in the scoring race with 10 points as he kicked all Lion's points as they defeated Saskatchewan Roughriders 22-20 to register the only victory gave them sole possession of first place in the league.

Kempf kicked two field goals and two converts which moved him from fourth to first place in the scoring race with 35 points.

The leaders:

	TD	C	FG	Pts
Kempf, B.C.	0	10	5	35
Beamer, B.C.	5	0	0	30
Coleman, C	5	0	0	30
Robinson, Calg.	4	15	3	45
Fleming, W	2	19	5	41
Fuqua, W	5	2	0	32
Coffey, E	3	2	0	20
Reed, S	4	0	0	24
Fleming, B.C.	4	0	0	24
Dillard, C	4	0	0	24
Williams, W	3	0	0	18

Bowling
10 Pins

AMERICAN OPTICAL
LEAGUE

Ladies' High Singles — Betty Bateman 190, Maxine Little 186, Barb Ward 180.

Ladies' High Triples — Barb Ward 536, Maxine Little 469, Betty Bateman 477.

Men's High Singles — Mickey Morcom 302, Jim Salisbury 298, Don McPherson 291.

Men's High Triples — Dave Clark 833, Lorne Siple 812, Mickey Morcom 801.

The Drifters 3, Corner Pins 4; Hi Hopes 5, Schnooks 2; Tornadoes 7, Raw Hides 0; The Misfits 7, Dragons 0; The Americans 7, Kosy Kats 0.

Redmen Seek Linemen

MONTREAL (CP) — Bill Bewley is looking for linemen.

The coach of the McGill Redmen feels a lack of depth on the line could be one of the chief major weaknesses this football season.

"If you know any linemen, I can use them," Bewley said in an interview Monday.

The Redmen won the Yates Cup last year as Senior Intercollegiate League champions and also beat St. Francis Xavier University of Antigonish, N.S., for the Churchill Trophy.

Said Bewley of this year's prospects:

"We have four tackles I can count on and four boys I can see as solid guards. If some of the kids improve and we escape injuries, we could end up with a good line. But you can't afford to count on escaping injuries in a game like this. If we get hurt, we don't find some backup strength we'll be in trouble."

Gaels Win Lacrosse Opener

By PAUL REMSTEAD

WHITBY, Ont. (CP)—Oshawa Green Gaels opened their Senior Shamrocks at their own game Monday night — but this still hasn't been enough to give their favorite's role in the Minto Cup series.

The Gaels, who play the hard-running, fast-break style of lacrosse popular in the West, are expected to give their hosts a full in the best-of-seven series for the Canadian junior lacrosse championship.

They took the opener 10-7 Monday night but Shamrocks fans arrived only two hours before game time after a three-day train ride from the West Coast.

"The fellows didn't sleep the first two nights," said Jack Fletcher, manager of the defending champion Shamrocks. "And they haven't had a meal before the game."

The win, however, was gratifying to the fellows who have nine players in their lineup who are under their first year of junior lacrosse.

Playing before a full house in the 1,200-seat Whitby Arena, the Gaels were behind only once—when Victoria scored the opening goal. Oshawa led 3-1 after the first period, 5-3 at half time and held a 9-4 edge going into the fourth period.

The Trots

CAMPBELLVILLE, Ont. (CP) Garry Herbert won the co-feature two-year-old pace Monday at Raceway over Mighty Stein and paid a hefty $41.20 Monday night.

Garry Herbert, timed at 2:05.8, paid $14.40 to place and $4.10 to show. Mighty Stein, racing $7.40 and $3.30, combined with Garry Herbert for a $131.60 quinella. Other horse Larry Dillard paid $2.80.

(Advertisement)
ASTHMA QUICK RELIEF
CHRONIC BRONCHITIS
Are you off work, unable to sleep, choking, gasping for breath? Is thick mucus making you cough constantly? Do you feel you're suffocating? Then RUSH to your druggist for a bottle of Dr. R. Schiffmann's Asthmador. Use as directed. Soon you can breathe easily, sleep soundly, enjoy work and pleasure once more. Only 60c and $1.25 at drug counters everywhere.

Colt Brings $15,700 At Sale

TORONTO (CP) — Millionaire Larkin Maloney of Toronto paid the top price of $15,700 at the opening of the Canadian Thoroughbred Horse Society's annual yearling sales Monday night.

Maloney was in the bidding for a chestnut colt by To Market, a stakes winner in the United States and sire of many other winners. The dame is Keighs Reward.

Frank A. Sherman of Hamilton paid $13,000 for a chestnut colt by Count Fleet out of The Fly. The French-bred Mahan was winner of several stakes in the United States, including the $100,000 Washington International.

Cons Smythe of Toronto bought a bay colt by Greek Song out of Baby Ann for 10,700. Greek Song sired more than 25 stakes winners.

Smythe bought a second bay colt by Cohoes out of Stray hot. Cohoes was a stakes winner of $210,000.

Fifty-four yearlings went under the hammer and the average was $3,000. Another 54 will be sold tonight.

Major League Leaders

BY THE ASSOCIATED PRESS

American League

	AB	R	H	Pct.
Yastrzski, Bos	579	98	187	.323
Kaline, Det	602	97	194	.313
Rollins, Min	591	74	187	.312
Pearson, La	514	82	162	.311
Mahaffey, Bos	574	82	183	.309
Runs — Allison, Minnesota, and Trent, New York, 98.				
Runs Batted In — Smart, Boston, 105.				
Hits — Ward, Chicago, 188.				
Doubles — Yastrzemski, 38.				
Triples — Versalles, Minnesota, 12.				
Home Runs — Smart, and Kilebrew, Minnesota, 37.				
Stolen Bases — Aparicio, Baltimore, 28.				
Pitching — Bouton, New York, 19-4, .826.				
Strikeouts — Peters, Chicago, 179.				

National League

	AB	R	H	Pct.
Groat, StL	602	90	190	.316
T. Davis, LA	602	89	190	.316
Aaron, Mil	567	111	182	.321
Musial, StL	560	105	180	.321
Clemente, Pgh	530	70	166	.313
Runs — Aaron, 111.				
Runs Batted In — Aaron, 121.				
Hits — Pinson, 180.				
Doubles — Groat, 40.				
Triples — Pinson, 13.				
Home Runs — Aaron, 39.				
Stolen Bases — Wills, Los Angeles, 14-3, .824.				
Strikeouts — Koufax, Los Angeles, 287.				

DEADLINES

FOR
CLASSIFIED
ADVERTISING

WORD ADS will be accepted up to 12 noon for insertion in the next issue with the exception of Saturday.

DISPLAY ADS will be accepted up to 2 p.m. Monday for insertion in the next issue and up to 5 p.m. THIS DEADLINE for semi-display ads.

THE DEADLINE for SATURDAY EDITIONS FOR SEMI-DISPLAY ADS will be 10 a.m. and 5 p.m. THE PRECEDING FRIDAY.

In Memoriams, Births, Marriages and Engagements will be $1.00. Thanks will be accepted until 12 noon Monday for insertion in the publication Monday or Tuesday and up to 12 noon Tuesday for publication for Saturday's edition.

CLASSIFIED RATES

MINIMUM CHARGE 90c
FOR ONE INSERTION
(Not over 25 words)

TWO CONSECUTIVE INSERTIONS	$1.80
THREE CONSECUTIVE INSERTIONS	$2.25
EACH ADDITIONAL WORD	2c
6c FIRST INSERTION to 25c EACH CONSECUTIVE INSERTION AND 3c FOR EVERY INSERTION THEREAFTER	
Semi-Display 80c per col. inch.	

PLEASE NOTE:
ALL CASUAL AND TRANSIENT CLASSIFIED WORD ADS PAID WITHIN THREE DAYS OF LAST INSERTION WILL BE ALLOWED A TEN PERCENT DISCOUNT

TV Radio Column

Huntley-Brinkley Program Makes Its Half-Hour Debut

By CYNTHIA LOWRY

NEW YORK (AP) — NBC's Huntley - Brinkley evening news program bowed in Monday night in its half-hour form. Lisa Waltter Cronkite's expanded CBS show a week ago, it was launched with a presidential interview.

It is unfair to measure the Huntley - Brinkley program, expanded from 15 minutes, against the week-old Cronkite program by using as a yardstick the number of stories covered. Almost half of the first Huntley-Brinkley program was devoted to the interview with President Kennedy. Some headline items received short shrift.

Both programs are careful, clear and responsible news summaries. The viewers' eventual choice probably will be based simply on whether he prefers Cronkite's or Huntley and Brinkley's style voice or choice of phrase.

ABC's Whatever Happened to Royalty Monday night was a delightful series of friendly, informal portraits of patient, optimistic regal exiles, all hoping that someday, somehow, their crowns will be restored.

Jack Benny has evangelist Billy Graham as the guest star on his opening CBS show of the season, Sept. 24 . . . Bob Hope, launching his NBC season of weekly variety and dramatic shows, kicks off with Dean Martin and singer Barbara Streisand.

BASEBALL STANDINGS

By THE CANADIAN PRESS

National League	W	L	Pct.	GBL
Los Angeles	86	57	.601	—
St. Louis	84	61	.579	3
Milwaukee	80	65	.552	7
San Francisco	78	66	.542	8½
Philadelphia	75	69	.521	11½
Cincinnati	76	72	.514	12½
Chicago	74	70	.514	12½
Pittsburgh	69	74	.483	17
Houston	53	91	.368	33½
New York	47	97	.322	39½

Results Monday

Milwaukee 9-7 Cincinnati 2-4
Chicago 9 St. Louis 6
New York 6 Philadelphia 3
(Only games scheduled)

Probable Pitchers Today

San Francisco, O'Dell (12-7) at New York, Wiley (8-12) night
Houston, Nottebart (9-8) at Philadelphia, Short (5-11) night
Los Angeles, Koufax (22-5) at Pittsburgh, Cardwell (13-13) night
Milwaukee, Shaw (6-10) at Cincinnati, Purkey (6-10) night
Chicago, Hobbie (7-9) at St. Louis, Gibson (16-8) night

Games Wednesday

San Francisco at New York
Houston at Philadelphia, N
Los Angeles at Pittsburgh, N
Milwaukee at Cincinnati, N
Chicago at St. Louis, N

American League	W	L	Pct.	GBL
New York	95	50	.655	—

Chicago 82 64 .562 13½
Minnesota 81 64 .559 14
Baltimore 77 69 .527 18½
Detroit 71 75 .486 25
Boston 70 76 .479 25½
Cleveland 70 77 .476 26
Kansas City 59 88 .426 37½
Los Angeles 54 82 .438 31½
Washington 51 94 .352 44

Results Monday

Boston 5 Los Angeles 2
New York 6 Kansas City 7
Cleveland 4 Minnesota 7
Baltimore 3 Chicago 9
Detroit 1-10 Washington 0-7

Probable Pitchers Today

Boston, Monbouquette (13-9) at Los Angeles, Belinsky—(1-7) night
New York, Terry (16-13) at Kansas City, Rakow (9-9) night
Cleveland, Latman (7-12) at Minnesota, Perry (9-9) night
Baltimore, Pappas (14-9) at Chicago, Buhstechere (3-4 or Fisher (7-8) night
Detroit, Aguirre (14-12) and Lolich (13-8) at Washington, Daniels (5-8) and Rich (5-5) twinight

Games Wednesday

Boston at Los Angeles N
New York at Kansas City N
Cleveland at Minnesota N
(Only games scheduled)

All-Star Game Pries Off Lid

N. H. L. Opens October 5

MONTREAL (CP) — The official opening of the 1963-64 National Hockey League season will be Oct. 5 when the All-Star Stars take on the Stanley Cup champion Maple Leafs in Toronto, the league announced today.

The Boston Bruins will meet the Montreal Canadiens in Boston Oct. 8 in the first league game.

Chicago Black Hawks entertain New York Rangers Oct. 9 in their opener. The next day Chicago travels to Detroit to play the Red Wings.

Montreal and Toronto play their first home games Saturday, Oct. 12. Canadiens will meet New York while Leafs take on the Bruins.

New York Rangers are just to open the season at home. They face-off against Detroit Oct. 13.

Each team will play 70 games with the season finishing March 22.

Toronto will play all its home games on Wednesdays and Saturdays—11 Wednesday games and 24 Saturdays.

Montreal will play 21 Saturday games, seven Thursday and seven Wednesday. The seven Wednesday games will all be against Toronto.

In previous years Canadiens played all their games Thursday and Saturday nights.

The Tgacks

TORONTO (CP)—Ms' Petite Folie, a four-year-old filly recently purchased in Chicago by George Gardiner of Toronto, led all the way to take the featured Stockton Purse at Woodbine Monday. Ms Petite Folie won by more than three lengths over Treasure Hunt.

Treasure Hunt 2nd was third and Accompanado, the 7-to-5 favorite with the 6,871 fans, was fourth.

The winner returned $8.40 straight. The filly completed the mile in 1:35 2-5.

ATTENTION

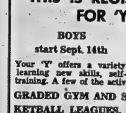

8-YEAR-OLD BOYS and GIRLS

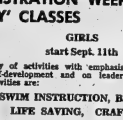

THIS IS REGISTRATION WEEK FOR 'Y' CLASSES

BOYS start Sept. 14th

GIRLS start Sept. 11th

Your 'Y' offers a variety of activities with emphasis on learning new skills, self-development and on leadership training. A few of the activities are:

GRADED GYM AND SWIM INSTRUCTION, BASKETBALL LEAGUES, LIFE SAVING, CRAFTS, JUDO, GYMNASTICS, TRAMPOLINE, CLUB ACTIVITIES, LEADERS CORPS AND OTHER INTERESTING GROUPS.

Annual fee is reasonable — It may be paid upon Registration or in 3 installments. There is a discount of 10% on each additional member of the same family.

Register or Renew your Membership this week.
A Member of The Belleville United Appeal.

CJBQ Program Highlights

TUESDAY

8.30—Part 11 Song Swap — an informal collection of folk songs with Alan Mills, Sam Hinton and Tom Kines.
10.30—Latin America. A new series dealing with the background, traditions and economic problems of Latin American countries.

WEDNESDAY

7.25—Sports Roundup. With Jack Devine.
9.30—Morning Meditations. A religious program.
10.30—Country Junction. Folk, country and western music with Wilf Carter.
8.45—Festival Music. Featured tonight will be music from two festivals, Lugano and Les Jeunesses Musicales.
11.00—News Roundup. Local and national.

CJBQ

FM 97.1 mc/s

Regularly scheduled programs on CJBQ AM are broadcast on CJBQ FM except during the following time periods.

TUESDAY

3.05—Afternoon Concert. Light classics, broadcast-free film musicals.
9.00—Music As You Like It. Popular symphonies, overtures, ballads, instrumental songs.

WEDNESDAY

12.30—Luncheon Music.
2.30—Holland Calling.
3.30—Afternoon Concert. Broadway and Film Musicals and Light Classical selections.
7.00—Concert Time. The Utrecht Philharmonic Orchestra and the Amsterdam Concertgebouw.
9.00—Music As You Like It. Part 1 — "The Hour of Music".

Pro Football Claims First Death

WICHITA, Kan. (AP)—Stone Jihnson, promising rookie for Kansas City Chiefs of the American Football League and a runner for the United States in the 1960 Olympics, died Sunday night of a brain clot suffered in an exhibition football game eight days ago.

An attending physician attributed death to a fracture of the fifth cervical vertebrae of the neck and spinal cord damage.

The physician, who declined use of his name, said an autopsy also revealed a blood clot in a lung surgery. While this was a complication unknown previously, the physician said it was not the cause of death.

The 23-year-old halfback had been in serious condition since suffering a fractured neck vertebra in the game against the Houston Oilers. He was tackled on a short-pass kickoff when he dived into a block in the game Aug. 31.

Johnson was the seventh football player to die of game injuries this year and the first in professional ranks since 1960.

Time Gong No Longer Boxer Help

TRENTON, N.J. (AP) — Boxers may no longer be saved by the bell under a tougher code adopted by the New Jersey Athletic Commission Monday.

Commission chairman Joseph P. Waldman and referees will keep counting if a fighter is down when the bell rings. A knock-out would be scored if the fighter failed to get up by the count of 10.

Under the old rules, a fighter knocked down in the final nine seconds of a round could be saved by the bell because the referee would automatically stop the count when the bell sounded.

Walker said fighters who have suffered a knockout also will be suspended for 60 days instead of 30 days under the new code.

El Rancho and CHICKEN PALACE

OPEN
7 a.m. to 1 a.m. Daily
Sundays 11.30 a.m. to 8 p.m.
PHONE
WO 8 8717
for Banquet Room Reservations, available for Parties, Bridge Clubs, Teas and Meetings.

Frenchman Tries Out With Habs

MONTREAL (CP) — When Montreal Canadiens open their hockey training camp Wednesday there will be the usual strong representation of French-Canadian regulars and rookies plus a Parisian Frenchman.

He is a defenceman, named Jean-Pierre LeBel, who will take his turn in the workouts.

The story of Pasquarin's acquisition starts with the recent visit to France of Bob LeBel, past president of the International Ice Hockey Federation and a former president of the Canadian Amateur Hockey Association.

LeBel met Pierre Catella, French federation president, who told him there was a promising young amateur star who was worth a professional team's attention.

On his return to Montreal LeBel passed the word along to Ken Reardon, vice - president of the National Hockey League Canadiens. Now the 23-year-old French defenceman is on his way.

Reardon admitted he doesn't know much about Pasquarin "except that he's six feet, one inch, weighs 180 pounds, is left-hand shot and a defenceman."

Then he added: "We are anxious to take a look at him, especially since he comes so highly recommended."

Reardon said Pasquarin will be assigned to Junior hockey manage berth and will be given every opportunity to make good.

Baseball Scores

American League

New York	023 010 000—	6	7 1
Kansas City	000 000 001—	1	7 1

Boulon, Hamilton (7) Reniff (4-3) (7) and Howard; Norman, Bridges (4) Santiago (10) (8) Wyatt (9) and Lau. HR: NY —Howard (27.

Detroit	010 000 000—	1	7 0
Washington	000 000 000—	0	7 2

Fleming (11-10) W. Sparma (9) and Triandos. Roarke (9); Osteen (9-12) Kline (9) and Retzer, Freeman,(9).

Second			
Detroit	340 010 020—	10	12 0
Washington	000 011 041—	7	13 1

Regan (12-7) Gladding (8) Fox (8) and Freehan; Rees (9); Baird (9-4) Duckworth (1) Burnside (2) Hobough (8) Rodjock (9) and Retzer. HR: Det—F. Brown (1).

Baltimore	000 000 040—	4	12 1
Chicago	000 000 000—	0	9 1

Roberts (13-12) Brunet (2) Starrette (3) J. Miller (5) Stock (9) and Etchebarren; R. Brewer; Peters (18-6) Wilhelm—(8), and Carreon, Martin (8. HR: Chi—Boyer (29).

Cleveland	002 110 000—	4	7 1
Minnesota	000 210 03x—	7	12 0

Grant (10-14) Bell (8) John (8) Abernathy (8) and Romano; Chance (11-17) Dobbs (9) and Battey. HR: Cle—Colavito (6) Fleis (6-3) (8) Roggenburk (9 and Battey. HRs: Cle —Davalillo (7) Chance (13); Min —Allison (33) Hall 2 (31).

Boston	001 000 004—	5	9 1
Los Angeles	000 000 02x—	2	7 0

Wilson (10-16) Radatz (9) and Nixon; Chance (11-17) Dubba (9) and Edwards; Osteen (9-12) Kline (9) and Retzer, Freeman,(9).

National League

Chicago	000 000 000—	0	5 0
St. Louis	201 001 20x—	6	12 0

Koosman (13-9) (3) Elston (7) Burdette (8) and Schaffer; Simmons (14-7) and McCarver. HR: StL—Javier (9).

First

Milwaukee	302 021 010—	9	15 0
Cincinnati	000 00x 000—	2	6 1

Sadowski (5-5) and Oliver; O'Toole (17-13) Coates (4) Worthington (5) Zanni (9) and Edwards. HR: Cin—Coleman 2 (11)

New York	000 000 000—	0	8 0
Phila.	000 010 00x—	1	8 0

Craig (5-20) and Sherry; Bennett (5-5) Culp (3) Hoerst (3) Duren (4) Klippstein (6) Baldschun (9 and Dalrymple. HRs: NY—Hunt (9) Hickman (13); Phs—Hoak (8).

International League

Atlanta	010 010 020—	4	11 4
Indian'lis	202 040 20x—	10	11 1

(First game of best-of-seven final)

Kucks (1) Gregory (4) and Rickatts; Joyce, Dragoo (W) (5) and McMertney. HRs: Atl—Morgan; Ind—Stepehens.

THEATRE FEATURE TIMES

AT THE BELLE — Robert Preston, Tony Randall, Gregory Morris in "Island of Love". In Color. 3.00-5.20-7.40-9.55. Also Clifford Odets' Robert Goulet, Red Buttons in "Gold Diggers". In Color.

AT THE PARK — "Johnny Nobody". At 7.35 — Patrick, Yvonne Mitchell, William Bendix. Also Bay, 7.35 — "The Wild and the Willing". Virginia Maskell, Paul Rogers, Ian MacShane, Samantha Eggar. In Color by Eastman.

AT THE BELLEVILLE DRIVE-IN — Show starts at dusk. "Gypsy", colorful musical, Rosalind Russell, Paul Kari Maiden — "Westbound", color, Randolph Scott, Virginia Mayo,

AT THE PARK — Rock Hudson as Wing Commander of a SAC Base and his wife (Mary Peach) spend intimate moments in the shadow of the Red Telephone from which he must never be more than six rings away. The film is "A Gathering of Eagles", story of the Strategic Air Command's constant alert to possible attack. Roy Taylor and Barry Sullivan are co-starred. "Gathering of Eagles" will be having its first Belleville showing at the Park Theatre Thursday with two complete shows 7.00 p.m. and 9.10 p.m.

AT THE BELLEVILLE DRIVE-IN — Stunned by the elopement of her young daughter, star of the Gaiety Troupe, Rosalind Russell as Rose, the resourceful and relentless mother determined to make her two daughters stars, ignores the pleas of Natalie Wood, the daughter who is destined to become Gypsy Rose Lee, and Karl Malden, as the agent-manager who wants to marry her, to abandon show business and settle down in this scene from "Gypsy", the exuberant Warner Bros. Musical in Technicolor is playing tonight at the Belleville Drive-In Theatre. 2nd feature, also in color, Westbound", stars Randolph Scott and Virginia Mayo.

At the Belle

The voices of Judy Garland and Robert Goulet in "Gay Purr-ee" on two color feature show.

The voices of Judy Garland and Robert Goulet are starred in the unusual Warner Bros. motion picture entertainment, "Gay Purr-ee," showing tonight for the last time at the Belle Theatre. The incomparable star of screen, concert stage, records and TV and the handsome singing star of Broadway and TV provide the singing and speaking voices for a cast of romantic cats in the UPA production recounting the adventures of a lovely kitten in the Paris of the Gay '90's.

Costarred in the full length animated musical feature in Technicolor are the voices of Red Buttons, Hermione Gingold and Paul Frees.

"Island of Love," in color — Robert Preston, Tony Randall, Georgia Moll and Walter Matthau top the cast of "Island of Love," in the Warner Bros. Technicolor comedy. The worthy companion feature tonight at the Belle Theatre.

Morton DaCosta' produced and directed the Belgrave Enterprises production from a script by David R. Schwartz based on the novel by Leo Katcher.

One complete show tonight, starting at dusk at the Belle Theatre in Belleville.

TO RUN SCHOOL

CHICAGO (AP) — Former Chicago Black Hawks outfielder Johnny Gottselig will conduct an instructional hockey school opening at nearby Glen Ellyn next Saturday. Gottselig, who was fired last spring as public relations director of the Hawks, will teach the fundamentals of hockey to boys from the ages of 9 to 19.

Movie Column

Movie Comic Turns Down Million-Dollar Contract

By JAMES BACON

HOLLYWOOD (AP)—A few weeks ago a couple of television producers offered Jack Oakie a million-dollar contract to play a farmer vaudevillian in a new series.

"I got the whole bit," says the famed movie comic. "They came out to the house and lay prone at my feet and promised me the whole red carpet treatment—the limousine and chauffeur, a shooting schedule that started at 11 a.m.—the works.

"I turned them down because I knew the minute I signed they would have pulled the red carpet right out from under me. Best Harrison told me that's what they did to him on Cleopatra, and that picture cost $40,000,000. As soon as he signed, the limousine never showed—until he squawked."

WEALTHY ACTOR

All of which gives rise to the reports that Oakie is one of the richest actors in the business.

Oakie will only say: "I bought American Telephone and Telegraph when it was known as Cincinnati Smoke Signals—and General Electric when it was called General Candle."

He lives like an English lord in a huge estate in suburban Northridge. He bought the house for cash 25 years ago. It's so big that even the rooms have rooms.

Recently a sub-divider offered him $1,000,900 for 10 choice acres, allowing him to keep the house and an acre for himself. Oakie gave the same reason he has been giving for years.

"If I sold the ground, I'd have to put trunks on when I go in my pool."

NEW FANS FROM TV

He wrote when he feels like it, and if the part pleases him.

Ever since those old Paramount movies were released to television, Oakie has been getting more fan mail than he used to get in his prime. A whole new generation of fans has discovered the master of the double-take — that quizzical comic reaction that draws schools to their day call on Oakie.

Oakie is seeing some of his movies on television for the first time himself. One year he did 14 collier pictures.

"I got so dizzy running up and down the Paramount gridiron that I couldn't focus on the movie when they came out. I'm the only guy who ever won 25 letters—and never went to college," he quips.

Win Berth In Mann Cup Final

PORT CREDIT, Ont. (CP) — St. Catharines Athletics won the eastern berth in next week's national senior A lacrosse final Monday night, defeating Port Credit 10-8 for their fourth straight victory in the best-of-seven Eastern Canadian Lacrosse Association senior final series.

The winners will meet the western champions in the Mann Cup series beginning Monday in Cornwall.

Second - period goals by Ted Howe and Skeeter Mower 19 seconds apart opened up a scoring saw game to give St. Catharines an 8-6 margin. Gary Adams scored the winning goal with four goals and Doug Favelle added two. Doug Smith and Jim McNulty scored singles.

Florrie Tomchishen, Brian Abrams and Bob Hanna collected two apiece for Port Credit and Paul Henderson and Pete Ruse each added one.

QUINTE Drive-In Theatre
TRENTON AT BAYSIDE

INCREDIBLE TRUE STORY OF THE LONE U.S. SAILOR ON GUAM... WHO DEFIED THE ARMIES OF A JAPANESE TASK FORCE FOR 3 WELL-PACKED YEARS!

NO MAN IS AN ISLAND

JEFFREY HUNTER / MARSHA HUNT / THOMPSON
BARBARA PEREZ
A Bel-Air Production • A Warner Bros. Release

ALSO

"JESSICA"
starring
Maurice CHEVALIER
Angie DICKINSON
ADULT ENTERTAINMENT

Retrieshingly COOL
PARK
NIGEL PATRICK
YVONNE MITCHELL
WILLIAM BENDIX
"JOHNNY NOBODY"
ALDO RAY
RESTRICTED
One Complete Show Starts 7.35 — Box Office 6.45
"Johnny Nobody" at 7.35—"Wild and the Willing" 9.20

TODAY - WED.
FIRST SHOWINGS!
VERONICA MASKELL
PAUL ROGERS
the WILD AND the WILLING
Ian MacShane/Samantha Eggar
Catherine Woodville
RESTRICTED
One Complete Show Starts 7.30 — Box Office 6.45
"Wild and the Willing" 7.30—"Johnny Nobody" 9.20

LAST TIMES TONIGHT
BOX OFFICE OPENS 7.30 P.M. — SHOW STARTS AT DUSK
ACTION-PACKED DRAMA!
"WESTBOUND"
starring
RANDOLPH SCOTT
VIRGINIA MAYO
KAREN STEELE
ADULT ENTERTAINMENT

Starts WEDNESDAY — 2 Great Hits
"MANHUNT IN THE JUNGLE"
in COLOR
Bette Davis and Joan Crawford
"WHAT EVER HAPPENED TO BABY JANE?"
WARNER BROS.
ADULT ENTERTAINMENT

EVERY WEDNESDAY IS "BUCK NIGHT"
A WHOLE CARLOAD FOR A $1.00

Tomorrow Funnier Than Ever
JERRY LEWIS as THE NUTTY PROFESSOR
(A Jerry Lewis Production)
TECHNICOLOR
Any scientist who makes a pill like this can't be all mad.
What does he become? What kind of monster?
Please do not reveal the middle of this picture!
STELLA STEVENS · DEL MOORE · KATHLEEN FREEMAN
ERNEST O. GLUCKSTEIN · JERRY LEWIS · HAL KANTER · JERRY LEWIS
A Paramount Release
Color Treats: "Fun in the Sun" and Color Cartoon
2.00 WO-8 6066 7.00 9.00
BELLE
Enjoy Belle Smoking Loges
LAST DAY—COLOR FUN SHOW!
The Voices of
JUDY GARLAND - ROBT. GOULET
in "GAY PUREE"
Also: "ISLAND OF LOVE" — Fun-Packed
One Complete Show Starting at 7.30

Astrological Forecasts

By SYDNEY OMARR

For Sept. 11

"The wise man controls his destiny . . . Astrology points the way"

Aries (Mar. 21 to Apr. 19): What appeared impractical in the past is now ready for solid testing. Express confidence. Be willing to take a chance. Show others you are not satisfied with one method. Stress versatility.

Taurus (Apr. 20 to May 20): Financial problems ease. You are able to see "funny side" of recent problems. Member of opposite sex due to express friendship. Show gratitude. Be amiable, willing to forgive.

Gemini (May 21 to June 21): Now you can relax from activity of recent days. Collect facts, figures. Excellent time for planning "creative" budget. Means start getting more for your money. You can do it.

Cancer (June 22 to July 21): Make sure "communications lines" are open in your own home. Otherwise, misunderstandings cause delay, lost. Cycle high. You can achieve much. If you are determined. Push ahead.

Leo (July 22 to Aug. 21): Confusion results if you try to walk both sides of street. Means finish one thing at a time. Be sincere, specific. Avoid trying to hide basic facts.

Virgo (Aug. 22 to Sept. 23): Check contracts, paper - work. Learn nothing to chance. Haphazard methods prove costly. Be thorough. Examine facts. Be sure you know situation. Trying to "bluff" is not advisable.

Libra (Sept. 23 to Oct. 23): Key is greater knowledge. Means study, check sources. Includes reading paper, heading words of teacher, business associate. Voice of experience proves beneficial.

Scorpio (Oct. 23 to Nov. 21): Good lunar aspect now highlights self -expression. Don't hold back. Say what you "feel." Let chips fall where they may. Stress honesty . . . it will pay off in end.

Sagittarius (Nov. 22 to Dec. 21): Avoid needless worry. You are now in position to accomplish, so proceed accordingly. "Timid" associate merely lacks knowledge. Be a leader. Don't let others discourage you.

Capricorn (Dec. 22 to Jan. 20): Stress public relations, advertising, communications. Indecision now is interpreted as sign of weakness. Make up your mind, then act. Others will be impressed and you benefit.

Aquarius (Jan. 21 to Feb. 19): Hold your head high. Means finances due to fall into place. You are able to call your shots, but you must be aware. Be confident, sure, prove capability to convince others.

Pisces (Feb. 20 to Mar. 20): Fine time for journeys, including "flights of the mind." You can perceive important happenings. You are "on top" of situation. Be active, vigorous. Sales ability is sky - high.

If today is your birthday . . . you are intuitive, but inclined to brood. Your creative ability is great.

General Tendencies: Communications disturbance indicated.

SEEK TOURISTS

BELFAST (CP)—The Northern Ireland government is to promote County Fermanagh as a tourist spot. The county is well known for its lakeland scenery and fishing.

THE LITTLE WOMAN

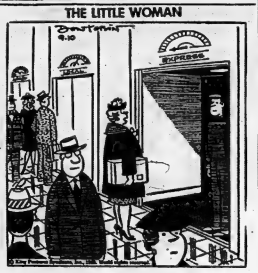

Leafs Will Operate Next Year

TORONTO (CP) — Toronto Maple Leafs, ousted from the International Baseball League baseball playoffs during the weekend, are making plans to continue operation next season despite the worst financial showing in a dozen years.

Fewer than 130,000 fans paid to watch the Leafs' 75 home games, about 90,000 fewer than necessary to break even financially.

But owner Jack Kent Cooke told The Globe and Mail by telephone from his home in Los Angeles:

I expect to operate next season. The fan interest has been disappointing—it is not discouraging."

Cooke said he has no idea of selling the club "at this moment," but said he would sell for the right price.

"Anything, any enterprise, is for sale if the price is right," he explained.

General manager Frank Pollock blamed poor attendance on the club's poor start in the league and bad weather later in the season.

ANSWER TO PREVIOUS PUZZLE

C	A	S	T	L	E		S	H	A	T	T	L	E	
H	E	A	R	T	H		S	E	A	T		E	L	I
A	R	I	E	S			T	R	I	A	L		A	M
L	O	O	P		P	A	R	K		C	A	R	T	
T	I	R	E		C	O	V	E	R		S	E	L	L
		P	E	E	R					D	R	I	V	E
		P	E	R	I	L				D	R	U	G	
U	P	S		A	N	D		P	L	A	N	E		
P	I	E	R		N	O	V	E	L		A	M	O	R
P	E	S	T		P	U	R	S	E		C	I	M	A
S	P	A	R		S	T	A	I	N		H	I	N	D
D	E	L	U	T	I	N	E		S	C	A	L	A	R
A	R	E	A		S	T	R	E	W		M	A	I	L
		S	T	Y	M	I	E		L	A	N	C	E	

Daily Crossword Puzzle

ACROSS

1 Women.
5 Surrounded by.
9 Preserves.
12 Side of a scale.
13 Type size.
14 Emotional Abbr.
17 Of birds.
18 Decree.
20 Kind of bat: 2 words.
22 Tapered mould.
23 To ..... (exactly): 2 words.
26 ..... Ford Range.
27 Intersection.
28 Porch: Dialectical.
30 Dolcean.
31 Island: Fr.
32 Kind of jam.
37 Part of a church.
39 Fictional ship.
40 New Mexico Abbr.
42 He played Captain Ahab: 2 words.
44 Before: Prefix.
45 Samoan.
46 Ireland.
48 Not likely.
52 Natural resources.
53 Thousand: Fr.
54 Post of navy: Comm: 2 words.
56 Florida resorts: 2 words.
60 Gas: Can.
61 Israeli statesman.
62 Type of headgear.
63 Religious picture.
66 Imported.
67 Piece of wood.
68 Assistant: Abbr.

DOWN

1 Pill.
2 Ova.
3 Flies like Cecil's land.
4 "The ..... ove ...": 2 words.
5 Greeting.
6 Spanish palaces.
7 Religious picture.
8 Son of Jacob.
9 Large herbs.
10 Coins of India.
11 Mother-of-pearl.
15 Shade of grey.
16 "...there now ...": 3 words.
19 Farm of witches'.
21 "..... de Printemps": 2 words.
24 Winged.
25 Fleet.
28 Raisy day sounds.
29 M. Descartes.
31 Slave of Orestes.
33 Skates.
34 Ground nuts.
35 Dried up.
36 Sacred.
38 Vegetable.
41 Bacon.
43 Malarkey is good order: 2 words.
47 Dolcean to certain tones.
49 Flavor cleaner.
50 Mythical weeper.
51 Ancient highway.
53 Whether ..... 2 words.
55 Common Latinism.
56 French writer.
57 Eastern.
58 Cape Cod decor.
59 Mild expletive.
60 Exclamation.

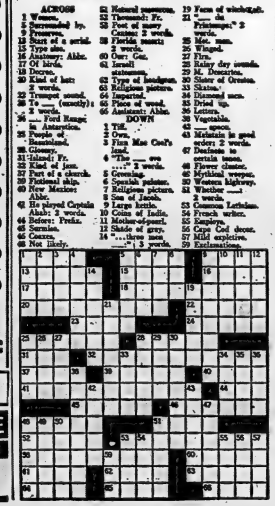

THE HOT CORNER

2 NEW SERVICES JUST ARRIVED

WE NOW HAVE THE MOST MODERN TUNE-UP EQUIPMENT IN THE CITY.

● THE NEW ALLEN ELECTRONIC SCOPE.

SEEING IS BELIEVING

LET Our First Class Mechanic, OLAV FOSTER, CHECK YOUR CAR, for the best in putting your vehicle in top operating form.

● NOW THE POWERFUL NEW STEAM JENNY CLEANING UNIT.

We can clean your motor, farm equipment, etc. or trailside on a rental basis, by hour, day or week.

USE YOUR CREDIT "CHARGE IT"

NO MONEY DOWN Interest free 30 day charge accounts. Up to 30 months to pay.

EXTRA! 5% CASH and CARRY BONUS COUPONS

CANADIAN TIRE ASSOCIATE STORE

CANADIAN TIRE CORP'N

Corner Coleman & Market Streets

DON HILL LTD., DIAL NO 5-4301

EASY TERMS

HIGH FLIGHT

Pilot Officer John G. Magee, Jr.

Oh! I have slipped the surly bonds of earth
And danced the skies on laughter-silvered wings;
Sunward I've climbed, and joined the tumbling mirth
Of sun-split clouds—and done a hundred things
You have not dreamed of—wheeled and soared and swung
High in the sunlit silence. Hov'ring there
I've chased the shouting wind along, and flung
My eager craft through footless halls of air.

Up, up the long, delirious, burning blue
I've topped the wind-swept heights with easy grace
Where never lark, nor even eagle flew—
And, while with silent lifting mind I've trod
The high untrespassed sanctity of space
Put out my hand and touched the face of God.

* The complete story of the Battle of Britain . . . bombed out ruins, enemy bombers, a handful of valiant fighters, and the spirit of a Spitfire pilot, Pilot Officer John G. Magee Jr., captured in words written on the back of a letter to his mother three months before he was killed in action.

The Immortal Few

Friends and relatives of the "few" who fought so well during the Battle of Britain, will pause a moment next Sunday, September 15th, to pay tribute to those who gave their lives in the cause of freedom.

They will be joined by the thousands of airmen from every part of Canada who participate annually in the commemoration of the RCAF's "baptism of fire" —the battle in which it first flew against an enemy, won its first victories, and suffered its first casualties.

This was the battle in which Hitler gave his Luftwaffe just eight days to soften British defences for invasion — but which stretched to a full three months. It was a battle which hammered English pride and tenacity into a defiant "we can take it" doggedness, and sent a handful of Spitfire and Hurricane fighters out to meet and cripple the invading hordes.

Flying continuously against the full force of the titanic German Luftwaffe, the courageous "few" of the Royal Air Force — composed in part of Canadian, Australian, New Zealand, Polish, Dutch, Belgique, South African, Norwegian and French airmen—destroyed 1,733 enemy aircraft; killed, wounded or captured more than 5,000 of the Luftwaffe's prime aircrews; and deterred the threat of invasion.

But not without cost! Four hundred and forty-nine RAF fighter pilots died, 600 were wounded, and 915 aircraft were lost in the embattled English skies. The Canadian loss total led 47 airmen . . . men whose names are included on the honor roll in the memorial chapel of Westminster Abbey . . . men who served with honor and distinction!

Successful Living

(A Canadian Social Worker Helps with Human Problems)

Can I Make Him Forget Her?

By DORIS CLARK

DEAR DORIS — My problem is that I like a guy and I know he likes me, but he also likes another girl. She is three years older than him, where I'm the same age as he is — 14.

Could you tell me what to do to get him to forget her? — GREEN EYES.

DEAR GREEN EYES — You can't brain wash him. Say nothing mean about your rival. My guess is one of these days she'll show signs of womanhood which will scare him back into Age Fourteen in a hurry. Be ready with your best beau-catching looks and likeableness.

DORIS CLARK

* * *

TO FRENCHY — The French Regime for Social Security was organized after the Second World War. It includes: social insurance (sickness, old age, death, maternity); occupational accidents; and family allowances. Provisions are admirably comprehensive.

* * *

DEAR DORIS — When I had my baby they gave me needles. I never did like needles. The head nurse said I was a brave girl for my age, but I was not really brave on the inside.

Then when I went to the dentist about my teeth he gave me more needles. Then came my tonsils. When I reached the operating room the doctor had a large one for me.

Now I have to go to get my teeth fixed again. I thought of getting a physician to hypnotize me so I would not be so scared.

Do you know what makes people so scared of needles? — AFRAID OF NEEDLES.

DEAR AFRAID — It just goes against nature for us to allow anything to enter our flesh. But when they wanted to dull the pain of the surgeon's knife a hundred years or so ago, all they had to give us was a good shot of whiskey.

Now we can even have a sedative to reduce our awareness of the needle's prick. Tell your dentist how you feel and ask for one. Then be brave and be glad we have dentists and medical men who can make us well.

* * *

DEAR DORIS — You wrote of a man who had founded a company and employed only amputees or handicapped people. I believe his name was Vincard. Would you mind repeating his name and address in your column? I would like to contact him for some ideas or help he might have in view of his experience.

My husband and I have long wished to do something for amputees in our city, as we know from our own experience how badly it is needed. — AMPUTEE'S WIFE.

DEAR WIFE — The inspired gentleman is Hank Vincardi, his organization Abilities Incorporated, Albertson, N.Y. Not long ago he visited Toronto and helped in the formation of an organization there called Operation Reliance, Incorporated. I know he would be sympathetic to your interest. Please do let us know if you get something started.

Northport

NORTHPORT — Congratulations are extended to Mr. and Mrs. Howard Norton on the birth of a baby daughter in Prince Edward County Memorial Hospital on Friday.

Mr. and Mrs. Elmer Vallans and Mr. and Mrs. Cameron Forster and family, Picton, spent Saturday evening with Mr. and Mrs. Howard Mills and family.

Mr. and Mrs. J. Carr, Niagara Falls, N.Y., visited Mr. and Mrs. Warren Clow and family at the weekend and Mrs. Bobbi Carr, Picton.

Sgt. W. Ruggles arrived home on Saturday from Victoria, B.C., and he and family will be posted at London, Ont., about the middle of September.

Mr. and Mrs. Jack Norton and Debbie, Foxboro Rd., spent the weekend with Mr. and Mrs. Walter Norton and boys and Sgt. and Mrs. W. E. Brown and girls, Camp Shilo, Manitoba, arrived on Friday for a month's visit. Sgt. Brown is taking a course at Camp Borden.

The Sept. meeting of the U.C.W. was held in the church hall on Tuesday evening with Unit 3 in charge.

Mr. and Mrs. Will Armstrong and Mr. and Mrs. Sam Armstrong, Cherry Valley, spent Sunday afternoon with Mrs. F. Pulver.

Mr. and Mrs. Donald Ketchepaw and family attended the Don Ameche International show in the Community Centre, Kingston on Saturday evening and on Sunday enjoyed a boat cruise through the Thousand Islands.

Mr. and Mrs. Roy Mowbray and family, attended the Fox family picnic on Sunday at Beaver Lake, and Mr. and Mrs. E. Mowbray and Lois, Woodrous and Mrs. Ron Thompson, Oakville called on friends here.

Mr. and Mrs. Jack Collier, Pam and Charles Needham, London, Mr. and Mrs. Barbara Jean Mills attended the C.N.E. in Toronto and visited Niagara Falls and on Monday, Mr. and Mrs. Collier, Corinne and Lois Smith spent the day in Kingston.

Sgt. and Mrs. W. Ruggles and girls were Thursday supper guests of Mr. and Mrs. Beith Barker.

Mr. and Mrs. Charles Berry entertained relatives from Toronto for the holiday weekend; also Bidwell Burr.

Garden Notes

Add Indoor Color Via Bulbs

By FLORA M. SAVILLE

There are several fine plants that are produced from bulbs for indoor plants. Pot them up in the fall and they will brighten the darkest days of winter. Allow them to rest in the summer and they will repeat the bloom cycle for many years.

The Amaryllis is one of these plants. This spring when we went to buy bedding plants we saw a real show stopper. This Amaryllis had been discarded to the trash heap as dead. Later last summer the nurserymen noticed that leaves were growing from the bulb. He potted it up, set it under the staging and forgot it again. In May it had developed a tall flower stalk which was covered with four ten-inch blooms in pink and white. In neglecting it he had provided just the right conditions for its best growth.

BANISHED TO BASEMENT

Each year we grow weary of the great long strap-like leaves that take up so much room. The plant is banished to a north window in the basement and watered occasionally. Late in May the pot is sunk into the soil in a semi-shaded place and watered when we remember to do so. Early in September it is brought in and again goes to the north window in the basement. When it shows the tip of the flower stock, usually in December, it is brought up to light and higher heat and more water. Occasionally it receives liquid fertiliser. It develops two stalks with three or four eight-inch blooms in white with deep rose stripe and feathering on each stalk. These last for weeks.

Do not be satisfied with inferior bulbs. Buy VanMeeuwen, Van Tubergen, or Warmenhoven hybrids. They are expensive but last for years and years.

It will soon be time to order Gloxinias. If you have sunk your potted gloxinias in the garden they will be throwing up new leaves now. Bring them in early in September, feed them lightly, with liquid fertiliser, and set in a good light but not direct sunlight.

The new Buell Giant hybrids have large bells in a beautiful rich velvet - like texture. The Buell slipper type hybrids are graceful curved tubes somewhat smaller but very fine. You can grow either type from seed. They will be ready to bloom in ten months from seed.

Freesias have delightfully scented sprays of pendulous bells in delicate shades of lavender blue, pink, yellow and white. Add them to your foliage plants to make a colorful window display.

Oxalis is another bulb plant that is fine for pot culture. The foliage is clover-like with panicles of delicate blooms in yellow or lavender pink.

Sparaxis, the Tricolour lily, is a lovely Amaryllis that is easy to grow and will bloom several times a year if allowed to rest between times. It is a rich deep crimson.

Clivias are revered house-plants in English homes. They will last a life time and are often passed on as family treasures. The blooms are yellow with orange tips and appear in umbels of 10 to 25 blooms. It is an imposing rich dark evergreen plant even when not in bloom. Little sun is needed. The bulb can be shipped any time of the year. Ask for Belgium hybrids.

The Immortal Few

Friends and relatives of the "few" who fought so well during the Battle of Britain, will pause a moment next Sunday, September 15th, to pay tribute to those who gave their lives in the cause of freedom.

They will be joined by the thousands of airmen from every part of Canada who participate annually in the commemoration of the RCAF's "baptism of fire" —the battle in which it first flew against an enemy, won its first victories, and suffered its first casualties.

This was the battle in which Hitler gave his Luftwaffe just eight days to soften British defences for invasion — but which stretched to a full three months. It was a battle which hammered English pride and tenacity into a defiant "we can take it" doggedness, and sent a handful of Spitfire and Hurricane fighters out to meet and cripple the invading hordes.

Flying continuously against the full force of the titanic German Luftwaffe, the courageous "few" of the Royal Air Force — composed in part of Canadian, Australian, New Zealand, Polish, Dutch, Belgique, South African, Norwegian and French airmen—destroyed 1,733 enemy aircraft; killed, wounded or captured more than 5,000 of the Luftwaffe's prime aircrews; and deterred the threat of invasion.

But not without cost! Four hundred and forty-nine RAF fighter pilots died, 600 were wounded, and 915 aircraft were lost in the embattled English skies. The Canadian loss total led 47 airmen . . . men whose names are included on the honor roll in the memorial chapel of Westminster Abbey . . . men who served with honor and distinction!

Bethel Zion

BETHEL ZION — Mr. and Mrs. J. MacDonald and family of Burlington and Mr. and Mrs. Vinal Clark and family of Oshawa were recent guests of Mr. and Mrs. Jack Clark.

Mrs. Lee Ketcheson, Miss Hazel Ketcheson and Miss Beth Plane have returned after a two weeks' vacation on the West Coast. Mrs. Ketcheson and Hazel have resumed their teaching activities at Moira and Demorestville schools respectively while Beth is again taking up her duties at the Belleville General Hospital.

Mrs. Ralph Sills accompanied by Mrs. Gordon Russel enjoyed a day's outing with the Hastings Historical Society. They had lunch at the Madoc Art Centre and visited O'Hara's Mill and other points of interest.

Congratulations are extended to Mr. and Mrs. Ted Ray on the arrival of their baby girl, Shirley Leanne.

Mrs. Roy Chambers, Joan and Irmah attended the C.N.E.

Mr. and Mrs. Harry Ketcheson have already moved from south to a cottage on Salmon River for the duration of the tomato harvest.

Mr. and Mrs. Harry Kelly and Mr. and Mrs. Earle Sayers were dinner guests on Saturday evening of Mr. and Mrs. Don Harris.

Mr. and Mrs. Clarence Ketcheson attended the C.N.E. on Wednesday.

55th Wedding Anniversary For Churchills

LONDON (AP)—The Winston Churchills will celebrate their 55th wedding anniversary on Thursday.

Sir Winston and his wife, Clementine, plan to spend the anniversary at their London home.

Their only son, Randolph, said no special celebration has been arranged.

When Winston and Clementine met at a London party in 1908, he was 34 and the grandson of the Duke of Marlborough whose title went back to 1702. He will be 89 on Nov. 30.

She was 23, the granddaughter of the Earl of Airlie, whose title dated from 1638. She now is 78.

Frankford

FRANKFORD—Mr. and Mrs. Jack Butterworth of Fayette, North Carolina were Thursday guests with Mr. and Mrs. Clayton Kemp and family.

Mrs. Fred Charlesworth spent last week with Mr. and Mrs. Charles Anderson in Toronto.

Mr. Dean Kemp has resumed his teaching duties at Dryden and Mr. Wayne Post has resumed his teaching duties at Wooler.

Mr. Ray Kemp and Mr. George Crozier of Hamilton spent Monday with Mr. and Mrs. Clayton Kemp, Mrs. Will Kemp returned home with them.

HOUSE HUNTING
Call

ED. McKINNEY
REALTOR
REAL ESTATE
WO 2-4529—WO 2-8181

BEDBUGS
ENGORGE OUR BLOOD
WHILE WE TRY TO SLEEP
. . . They're Villians, Really.
Get Rid of Them!
BURTON'S SANITATION Ltd.
EXTERMINATOR and FUMIGATOR
GOVERNMENT LICENSED AND BONDED
Please Collect or Write to P.O. BOX 631, KINGSTON
Dial 546-6421 286 Montreal St., Kingston

Financial Aid for Junior Farmers

Your Conservative Government realizes the future of rural Ontario depends greatly on our young farmers and rural youth. Loans and other credit measures for Junior Farmers have been provided to encourage growth of family farms. Good Ontario farming benefits you.

Good Government deserves your support

Vote Progressive Conservative in Ontario

PUBLISHED BY THE ONTARIO PROGRESSIVE CONSERVATIVE ASSOCIATION

JUST BECAUSE

ANGLESEY, Wales (CP)— A man has bought a disused railway station here for £1,900 ($5,700). When asked what he wanted it for, he replied: "I don't know . . . but there must be a use for it."

ANYTIME!
ANYWHERE!
Phone
CENTRAL
RADIO TAXI
WO 2-5353
for
Prompt Efficient
Taxi Service

Re-Elect
W. E. "SANDY" SANDERCOCK X
Hasting West

In Hastings East Re-Elect
CLARKE T. BOLLINS X

For YOU in Prince Edward-Lennox
NORRIS WHITNEY X

SEE TOMORROW'S PAPER!
SAVE...
LIKE NEVER BEFORE

PROCLAMATION

ELECTORAL DISTRICT OF HASTINGS WEST

Public notice is hereby given in obedience to Her Majesty's writ to me directed, and bearing date the 16th day of August, 1963. I require the presence of the voters at the Community Hall in the Village of Stirling, in the County of Hastings on the 11th day of September, 1963 from 1 p.m. until 2 p.m. (Standard Time), 2 p.m. to 3 p.m. (Daylight Saving Time) for the purpose of nominating a person to represent them in the Legislative Assembly; and notice is further given that in case a poll is demanded and allowed in the manner by law prescribed, such poll will be open on the

TWENTY-FIFTH DAY OF SEPTEMBER, 1963

From 8 a.m. until 7 p.m. (Standard Time) and 9 a.m. to 8 p.m. where Daylight Saving Time is Observed

HARRY MORROW, Returning Officer.

THE WEATHER
The weather: Thursday, scattered thunderstorms. A little warmer. Low 53, High 85.

The Ontario Intelligencer

TEMPERATURES

	H.	Lo.
Today	74	53
One Year Ago	63	70

Authorized as Second Class Mail Post Office Department, Ottawa

BELLEVILLE, ONTARIO, WEDNESDAY, SEPTEMBER 11, 1963

7c Per Copy, 40c per Week

MANSLAUGHTER GUILTY PLEA ENTERED

Russia May Buy Canadian Wheat For $100 Million

Wheat Board Restricts Exports Pending Deal

WINNIPEG (CP) — Canada was reported today on the verge of making a big new wheat sale to Russia. Other Communist countries may also be in on the deal as buyers.

Authoritative sources here said the deal is under discussion at current Ottawa talks for a new Canadian-Russian trade agreement.

It would be far bigger than the 11,200,000 - bushel sale to Russia worth $22,000,000 announced Tuesday by the Canadian Wheat Board.

The best estimate here placed the size of the new sale at 90,000,000 bushels, worth $100,000,000 or more.

Whatever the amount of the sale, one trader said it would be "very, very significant." Another said Communist Russia has purchased before from Canada "if it goes through.

The Canadian Wheat Board was no doubt that Russia was in the buying market in a big way.

One reliable report said Russia had bought or was on the verge of buying 30,000,000 bushels of wheat from Australia.

EXPORTS RESTRICTED

Speculation that a big Canada-Russian deal was in the offing developed when the wheat board announced restrictions on wheat exports.

Exports were halted temporarily to countries not covered by International Wheat Agreement and to countries not named by Canadian shippers applying to export.

Although board officials would not discuss the move, it was seen here as a method of giving the board a breathing space to negotiate sales in the light of the pending Russian deal.

(In Ottawa, a spokesman for the Canadian wheat board said negotiations with Russia are a continuing part of discussions on the Canadian-Russian trade treaty. Officials said any discussion of figures at this time is premature. He said any negotiations would probably involve the delivery of wheat over a long period.)

340 Run For 108 Seats

TORONTO (CP)—A record total of almost 340 candidates is expected to be in the field for the Sept. 25 Ontario election after nominations close this afternoon.

The deadline for filing was set at 3 p.m. EDT throughout the province except in the northwestern ridings of Kenora and Rainy River where a difference in the time zone extends the deadline by an hour.

Both Premier Robarts's Progressive Conservatives and John Wintermeyer's Liberals fielded candidates in all 108 seats at stake in the voting two weeks from today. A redistribution in Metropolitan Toronto added two seats to the 38 in the old House dissolved last month.

The New Democrats had 97 known candidates nominated by Tuesday evening. Earlier predictions were that the party, which held five seats at dissolution, would run 100 candidates.

The Progressive Conservatives held 65 of the 98 seats when the House was dissolved Aug. 18, the Liberals held 26, the NDP five and six were vacant — four by members of the last House are seeking re-election, along with all the Liberal and NDP members.

SOCIAL CREDIT SPIT

The Social Credit party, with only four candidates known to have been nominated by Tuesday night, were ordained by

(Continued on Page 15)

Charge Youths For Attacks On Christians

CP from Reuter-AP

JERUSALEM — British and French diplomatic envoys today protested to the Israeli foreign ministry against violent demonstrations against Christian institutions by Jewish religious zealots.

Police sources said a total of 126 persons have been taken into custody in connection with Tuesday's outbreak of anti-missionary demonstration by an "action group" of zealots in Jerusalem, Haifa and Jaffa.

Prime Minister Levy Eshkol denounced the disturbances and promised that those responsible would be brought to trial.

The youths broke into church schools and slapped children, assaulted a policeman and a teacher, molested a Roman Catholic archbishop and caused some damage, witnesses reported.

Today's Chuckle

The difference between men and boys is the price of their toys.

THE WEATHER

Synopsis: A weather disturbance moving towards Ontario is giving cloudy unsettled weather to Northern Ontario and increasing cloudiness to the rest of the province. As this system moves east across the Great Lakes showers and scattered thunderstorms will spread into the rest of Ontario. As the storm moves into Quebec late Thursday the showers will gradually end across the province and the northerly winds following will spread cooler air into Ontario.

Pension Conference May Result In Lower Costs, More Benefits

OTTAWA (CP)—Lower initial costs and improved fringe benefits in the federal government's Canada Pension Plan may result from discussions at a two-day federal - provincial conference which ended late Tuesday.

Health Minister Judy LaMarsh, who presided, said many ideas were raised and discussed but no quick decisions could be made since she and Citizenship Minister Favreau, the only other federal cabinet minister attending, could not speak for the whole government.

Proposals to be considered include:

Reducing the initial rate of contributions to the earnings-geared portable retirement pensions plan, since they will not now have to bear the cost of a $150 increase in basic old age pensions, which Prime Minister Pearson announced Monday will be paid out of higher taxes.

Raising or modifying the scope of supplementary benefits to be available. The Canada Pension Plan now includes benefits for aged survivors. Miss LaMarsh mentioned that modern welfare thinking tends towards supplements based on living costs for retired persons.

Not directly connected with the Canada Pension Plan was discussion in the conference of increases in the assistance payments, by which the federal treasury contributes to the cost of provincial pensions to the blind, to disabled, and to persons in financial need between age 65 and age 70 when the basic old age pension is paid.

Miss LaMarsh said these assistance payments are under review, but all provincial delegates to the two-day pensions conference did not have instructions from their governments to state definite views.

The $150 increase to $75 monthly in the basic old age pension, to be paid out of taxes and become effective from next month onwards—instead of the original plan to pay it out of contributions to the Canada Pension Plan early next year—means a reduced burden on the funds of the Canada Pension Plan.

Miss LaMarsh said this means that it will require "considerably less" than the one per cent

(Continued on Page 2)

Reduce Murder Charge Against Vincent Caissie

Will Be Sentenced On Thursday, Sept. 19

By HARRY MULHALL

The trial of Vincent Armand Caissie, charged with non-capital murder in the killing of his wife ended abruptly this morning as he pleaded guilty to manslaughter.

His plea to the reduced charge came when Mr. Justice K. E. G. Moorhouse directed the all-male jury to return a verdict of manslaughter.

The 42-year-old Belleville man will be sentenced September 19th.

Key to reduction of the charge was the evidence yesterday of Dr. Joslyn Rogers, expert police laboratory analyst. Dr. Rogers testified a blood test taken on Caissie the night his wife was shot, revealed an alcohol content which indicated mental irresponsibility.

Dr. Rogers agreed the level of alcohol in the blood sample would result in irresponsible actions not governed by thought.

The verdict also hinged on definitions in the Criminal Code of non-capital murder, which calls for intent in homicide, and manslaughter, where there is no intent.

Defence counsel Benjamin Hurley and Donald Templeman, QC, argued after Dr. Rogers' evidence there was insufficient evidence to support the murder charge. Crown Attorney John Pringle concurred.

HEARD CHARGE READ

Caissie heard the charge read to him again this morning as the all - male jury took its place for the second day of his trial.

"Not guilty to murder," he answered. "Guilty to manslaughter Your Honour and My Lord."

Justice Moorhouse, reviewing the references of both charges and recalling the analysts evidence, told the jury:

"It is my responsibility to direct you that the verdict you should bring in is a verdict of manslaughter."

Asked by a juror of the Justice: "If we didn't find the accused guilty of murder, why should there be any sense in manslaughter, if he wasn't in his right mind?"

Justice Moorhouse explained juries can be instructed to bring in several verdicts in cases where evidence is insufficient to support a charge, a lesser charge be returned on a lesser offence.

He informed the jury that "a defence of drunkenness to murder is not a defence to manslaughter."

It was the second reduction in charges against Caissie. He was originally charged with capital murder April 22nd when his wife was found shot in their apartment kitchen at 46 Grove Street. It was reduced to non-capital murder at the start of his trial.

He asked for a pre-sentence report on Caissie's character before passing sentence.

Caissie's parents, both acting without fee, called several character witnesses on his behalf, after the jury concurred in the manslaughter verdict.

Mrs. Nella Box, a mathematics teacher at Centre for Vocational Training Institute, where Caissie had been taking a job-retraining course, said he was an eager pupil who showed eagerness for hard work.

"In fact," she said, "he had become dissatisfied with studying mathematics by rote and had decided to take up electronics the weekend he was arrested.

James Fox, a real estate agent who collected rent from Caissie's for six years at Parkboro said the couple were always punctual with payments and kept their property "neat, or neater than I would keep my own property."

"Both Mr. and Mrs. Caissie seemed a very happy couple, together," he testified.

Dairy Picture Brighter

OTTAWA (CP)—However Hillcrest, the federal government's 200,000,000-pound butter surplus that represents the financially-indigestible lump of a problem whose solution will hurt.

Over the two years of study, the only way out appears to be to cut losses and run with a salvage operation, informants say.

Otherwise, the dairy picture is brighter.

Industry supply and demand now are in closer balance than they have been for years. The government has stopped selling dried milk because it has only a few million pounds left and wants to save that for emergencies. There is no problem in selling cheese, either.

But the surplus butter remains—stored in warehouses at better cost. If it is paying a consumer subsidy of $35,000,000 to $40,000,000 to maintain that price to producers and at the same time cut the retail price level so that butter can compete better with oleo margarine and other spreads.

There is no suggestion for the time being of any change in this procedure, especially since the dairy industry itself has cut back milk production while product sales are good.

But that leaves the massive

(Continued on Page 3)

Government Policy on Loans Under Fire of Opposition

By THE CANADIAN PRESS

Government policy on two of kinds of loans—overpriced lending to consumers and federal loans to municipalities—drew the fire of Ontario opposition leaders Tuesday.

At the same time, Premier Robarts promised to press Ottawa's bilingual-biculturalism bill with a delegation from the province.

Attacking the two parts of policy, the only way out appears to be to cut losses and run with a salvage operation, informants say.

Otherwise, the dairy picture is brighter.

Industry supply and demand now are in closer balance than they have been for years. The government has stopped selling dried milk because it has only a few million pounds left and wants to save that for emergencies. There is no problem in selling cheese, either.

But the surplus butter remains—stored in warehouses at better cost. If it is paying a consumer subsidy of $35,000,000 to $40,000,000 to maintain that price to producers and at the same time cut the retail price level so that butter can compete better with oleo margarine and other spreads.

There is no suggestion for the time being of any change in this procedure, especially since the dairy industry itself has cut back milk production while product sales are good.

But that leaves the massive

(Continued on Page 3)

91 Cubans Steal Naval Ship, Reach Mexico After 5 Days

MERIDAN, Yucatan (AP) — Mexican authorities gave food and medicine today to 91 escapees who landed on the Yucatan coast this week.

The refugees told of heroism and suffering in first reports reaching Meridan.

An account by the correspondent of the newspaper Diario de Yucatan told this story:

The mass escape of 91 men, women and 22 children was led by a former Cuban naval officer, Rafael Rodrigues.

The main group made a gruelling trek to an undisclosed rendezvous on the southern coast of Cuba.

Men, women and children struggled their way through a mangrove swamp. Women and children were loaded on to three fishermen and helped by men wading in the jungle waters.

At a point on the coast, Rodrigues and two companions, wearing Cuban navy uniforms and carrying false documents, boarded the lighthouse tender H-11, posing as inspectors.

They overpowered the vessel's commander and three crew members by putting drugs in their coffee.

They took control of the boat and under cover of darkness sailed to the rendezvous point and picked up the other fugitives.

With little food and water they headed toward Mexico.

They travelled for five days under the scorching Caribbean sun.

There was little sleep for anyone as all were constantly fearful of being spotted by a Cuban patrol boat.

On Sunday they sighted the island of Cozumel where they put into port and asked for haven. The government had granted them provisional asylum.

Brewers Win Big Victory

OTTAWA (CP)—The brewing industry won a major victory Tuesday in its fight to get promotion on radio and television on a more equal footing with distillers of spirituous products.

The Board of Broadcast Governors announced that from next Jan. 1 it will permit a full minute of beer and wine to sell promotion in radio and TV commercials.

The decision follows the regulatory body's scrapping of an earlier proposal to limit such commercials to 30 seconds in duration. At present only 12 seconds of hard-sell advertising is allowed in which the product is identified by brand-name and the remaining seconds consist of non-advertising dial-in material.

Carlyle Allison, BBG vice-chairman, commented: "It is our view that a straight, no-nonsense beer message."

"The board's purpose is to take the hypocritical approach out of brewery advertising—to do away with the sequences in which young men and women are shown in beer scenes just prior to the brewery commercial."

PROVIDES 10 SECONDS

Another new feature in the regulations is provision of 10 seconds on television and 15 seconds on radio for identification of the product or sponsor at the opening or close of a program. At present these announcements use time allotted for commercials.

The board, however, did not agree to a proposal by the brew-

(Continued on Page 3)

St. Leger Won By Ragusa

DONCASTER, England (Reuters) — The three - year - old colt Ragusa, an odds-on favourite, won the St. Leger racing classic here today.

After a hectic finish for second place, Star Moss was placed second and Fighting Ship third. Merchant Venturer was fourth.

The event—last classic of the British flat season—was over one mile, six furlongs and 132 yards.

Ragusa won easily by six lengths.

The win was worth £32,338 ($87,014) to Ragusa owner Jim Mullion, who has homes in Hong Kong, The Bahamas and Ireland.

Ragusa was a 3-to-5 favorite. Star moss was 8 to 1 and Fighting Ship 28 to 1.

Mr. Hurley said the Caissie's marriage was a happy one and he was devoted to his wife. His weekends home from the vocational centre were "a model of married happiness" to both of them."

However, said counsel, "his curse is whiskey."

"Is he what is properly known as an alcoholic," queried Justice Moorhouse.

"No," replied counsel. He added the crime was one of passion.

NOTED WAR RECORD

It was not the result of "an evil mind, rather that of excessive intoxication."

Mr. Templeman noted Caissie's war record with the 2nd Canadian Division in the Low Countries and later in Korea with the Princess Patricia Regiment.

He described Caissie as an intelligent, with a record of dedicate health in New Brunswick during which he became devoted to a twin brother, Francis. The attachment became "a strong emotional tie" in later years.

"Approximately one year ago, his brother Francis was killed in a car accident. A doctor, a psychiatrist who had been subpoened for the defence but not called after the charge was reduced) convinces that the shock of that incident was tremendous and he has shown emotional effects of it ever since."

Mr. Pringle, noted the significant element figured and paged in the case, but warned he would not ask society to get the "widespread idea that they can drink themselves out of responsibility under the law."

"A woman's life was taken needlessly. He is certainly going to have the blood of an innocent woman on his hands the rest of his life." A hopeful feature was Caissie's good character before the shooting. But, he added, the other citizens of society "must be made aware that sort of thing cannot be tolerated."

"It may be referred to as a crime of passion, yes. But it resulted from the accused's own gluttony as to liquor."

Yesterday, Mr. Pringle climaxed his presentation for the prosecution with a statement Caissie made to police the morning after his wife's death, then he admitted shooting at her.

Earlier the court heard testimony from three police officers who told of Caissie turning up at city police headquarters and surrendering a 22-calibre rifle and from a brother-in-law of Mrs. Caissie who told of three marriages between the couple the day of the shooting.

(Continued on Page 22)

Three of Four Alabama Cities Quiet

Uncertain Birmingham Is Watching and Waiting

BIRMINGHAM, Ala. (AP) — National Guardsmen placed under federal control were on a standby today in this racially tense city, the only trouble spot as public school segregation ended in three Alabama cities.

Integration came peacefully Tuesday in Mobile, Tuskegee and at two Birmingham schools. But disorders broke out at a third Birmingham school.

The guardsmen, some called up three months ago to enforce integration at the University of Alabama, were not needed as 30 Negroes entered white schools and broke a new deadlock between Governor George Wallace and the federal government.

"I can't fight bayonets with my bare hands," said Wallace, who pledged to continue his segregation fight in the courts.

Wallace called up the National Guard to block the Negroes. President Kennedy placed the soldiers under federal control and prohibited them from carrying out Wallace's orders.

A heavy force of city policemen and county officers quelled disturbances by pupils and angry adults at West End High School in Birmingham after two Negro girls entered the school Tuesday.

CUT CLASSES AT INTEGRATED SCHOOL — Pupils at West End High in Birmingham shout and wave flags from the curb across the street from the school which was integrated yesterday. They yelled to other students to come out and shouted "Nigger go home" after two Negro girls entered the building. — (AP Wirephoto)

BIRMINGHAM, Ala. (AP) — Birmingham watches and waits, uncertain and jittery.

A well - dressed white man stood just outside the newly integrated Graymont Elementary School, clutching his wife and daughter's hand. They were leaving.

"We'll come to school tomorrow," he said. "Today I want her to see there is nothing to fear."

"I told her I played with Negroes when I was a boy. There was good times, bad times."

Anxious mothers couldn't bring themselves to leave the school and kept trudging.

"If outside agitators would leave us alone, I think the school could handle it," said one mother.

Enrollment at the school had been expected to exceed 300. Only 118 children — including two Negro boys — showed up.

The Negroes—brothers Dwight and Floyd Armstrong, aged 11 and 12 — walked into the classes themselves. In class, they sat alone, with no other children near.

Dwight and Floyd were released from school a few minutes early. They were met by their father and a policeman.

"Why did you all let those niggers out before we got out?" older boys asked police.

A pretty blonde eighth grader

(Continued on Page 9)

Planning Board Turns Down Application for Zone Change Of East End Residential Area

Acting on a recommendation from the Belleville and Suburban Planning Board, city council Monday turned down an application for a change in zoning of an east end residential area to commercial.

The request was from D. E. Storey acting on behalf of Mrs. Nan MacDonald asking that the area bounded by Bridge Street East, Herchimer Ave., Karl Street, and The Belleville Shopping Plaza to be re-zoned from R-2 to R.M.I.

Members of the Suburban Planning Board felt the area should remain zoned as at present and council approved of their recommendation to refuse the request.

Council also turned down the application of Vagden Mills to purchase a section of city-owned park land in the Bayview Area. The intention would have been for the firm to use the property for industrial expansion.

OTHER PROPERTY AVAILABLE

Planning Board member, Alderman Les Digby told council that property immediately to the east of the company's holdings was already suitably zoned for the company's purpose and suggested that this might be purchased.

Council approved of the closing of Elgin Street as had been requested by Wilson Concrete but with the following three provisions:

1. That Wilson Concrete Products Ltd. provide an adequate turning circle at the termination of the cul-de-sac formed by the street closure. 2. That Wilson Concrete provide a ten-foot walkway from the cul-de-sac to Wilson Ave. and that the company convey to the city one foot strip of land around the periphery of the turning area where it abuts land held by the company.

NEW STREET NAMED

Council also agreed that the name of the new access road to be built in the Hillcrest Area will be Adam Street. The street leading from 37 highway south of 401 will be to serve an industrial area.

The above matters, as well as comments on sub-division draft plans and land conveyances were covered in reports from the suburban planning board submitted to council by City Planning Director John Beavis.

Alderman Digby had commendation for the new planning director who came to the city in mid-summer.

"He is doing an excellent job," he said.

Govt. Clearing Way for Re-entry Of Chinese Mother Into Canada

By JOHN E. BIRD

OTTAWA (CP)—The government is clearing the way for the re-entry to Canada of Mrs. Louie Yuet - Sun, 31-year-old Chinese who left her Canadian son behind when she was deported to Hong Kong in 1961.

An immigration official said Tuesday that Mrs. Louie will be allowed to enter Canada as a landed immigrant along with her husband and two other sons from Hong Kong provided the family meets normal Immigration Act requrements — good health, good character and a suitable occupation.

Mrs. Louie was ordered deported when the former Progressive Conservative government was in power. Former Immigration Minister Ellen Fairclough declined to interfere with the deportation order and Mrs. Louie failed in appeals against the order to Ontario courts and the Supreme Court of Canada.

The deportation order was bitterly opposed in the Commons by the then Liberal opposition, including J. W. Pickersgill, a former Liberal immigration minister and now secretary of state.

CASES STUDIED

The immigration official said Mrs. Louie's case is one of a number of controversial deportation cases that have been reconsidered in recent months by Immigration Minister Favreau.

Mrs. Louie and other mem[illegible] family in Hong Kong [illegible] formal applications for admittance to Canada as immigrants. It is understood that a report on the Hong Kong office's decision now is on its way to Ottawa.

Mrs. Louie entered Canada on a non-immigrant visa in December, 1957, to visit her father. She gave birth to a son the following August and the child automatically became a Canadian citizen.

After the birth she sought to have herself declared a legally-landed immigrant. Her application was rejected on grounds that she was a member of a class of persons prohibited entry at that time. The deportation order did not apply to the baby.

BOY FATALLY WOUNDED

INGERSOLL, Ont. (CP) — Provincial police said four-year-old Robert Stuart McCallum of North Oxford Township was fatally wounded Tuesday night when a rifle being handled by a 10-year-old brother discharged accidentally. The boy, son of Mr. and Mrs. John McCallum, was dead on arrival at hospital in nearby London.

Student Councils Will Be Formed In Two Schools

Moira and Quinte Secondary Schools are moving rapidly towards forming a student parliament.

Moira Secondary, at a school assembly took its first step this morning in outlining pre-elections procedures and Student Parliament objectives. Giving students experience in the management of their extra-curricular activities, helping to build a school spirit, and building better citizens were the main aims of forming a student governing body, a school spokesman said this morning.

Quinte Secondary is already making its preliminary campaign speeches. The cunning candidates however are not divulging their entire party platform at this time. This stratagem will prevent opening themselves to attack before the election date next week.

Moira nominated two candidates at Gray and Maroon party nominating conventions this afternoon.

The care-taker government at Moira is exacting a fee of $1.50 for student cards which will be a source of internal revenue. The card, like that of other schools here, will cover the student with a $100 insurance policy and allow them into movies at a reduced price as well as other school benefits.

WILL RAISE FUNDS

One of the plans of Quinte's Well-do party is to raise funds by starting a shop where school supplies may be bought at lower prices. They intended to have a soft drink vendor in the cafeteria but thought the Governor General, principal Leslie Reid, would veto the bill. The Governor General has supreme power.

If elected the Well-do party, led by 18-year-old Gail Millar, intends to start a foster parents program in the school. Renting the Belleville Arena for skating and charging admission for students is another scheme that will help keep the government in the black."

The Hi-Q party seemed to be the right-wing element in the student governing body. Donna Chase, 18, felt that the only change in the present operation of the school would be the better organization of assembly time. If nothing was planned for one assembly the time might be reserved for guest speakers to give talks at the school.

CARS WILL BOOM

VANCOUVER (CP) — Canada's booming automobile manufacturing industry can be expected to boom even more in coming years, mainly because of the expected growth in the population of car conscious teenagers and young people, says Karl Scott, president of the Ford Motor Company of Canada. Increase in two-car families also will be a factor, he said in an interview Tuesday.

Public School Accommodation Needed in West End of City

The need for additional public school accommodation in the west end of the city has been pointed up since the opening of the fall school term with the transfer of 18 Grade 6 pupils from Avondale School to Prince Charles School.

"There was just no room for them at Avondale School," states schools administrator L. A. Kells today.

Mr. Kells said it was expected the Grade 6 Avondale pupils would go to Prince Charles for at least a year, or until additional school accommodation can be provided in their own area.

The children are being taken the two mile distance by special bus.

"It is just a matter of growth in the city's west end," Mr. Kells said. "Maximum accommodation at the Avondale school is limited to between 160 and 180 and this term 40 kindergarten pupils registered.

Grade 7 and 8 from Avondale are being accommodated at Queen Mary School as was the case last term.

The public school board owns two school sites in West Belleville. One is on the west side of Sidney Street between Dundas and Bridge Street, and the other is at the corner of Palmer Road and West Bridge Street.

Which of the two sites is developed first will depend on provision of the necessary services.

"There is need for school expansion in West Belleville but it will not be by way of expansion at the present Avondale school," said Mr. Kells.

The matter of providing the necessary classroom accommodation will be before the school board at its first meeting of the fall season on September 16th.

Found Heroin Added to Cache In Apartment

TORONTO (CP) — An RCMP officer testified that, using a set of weigh scales, he found in one month that 5½ ounces of heroin had been added to a cache discovered in a downtown apartment here.

Const. John Hirst told a preliminary hearing Tuesday into narcotics charges against 12 persons that during a raid made June 5, he weighed out 9½ ounces of white powder from a plastic bag and combined it with two envelopes containing one ounce each. The 11½ ounces all proved to be heroin worth about $100,000.

With the heroin, hidden above a false ceiling in a living-room closet, Const. Hirst said there were about 200 empty capsules and 56 contraceptives.

GRANTS ASYLUM

MEXICO CITY (AP)—Mexico announced Tuesday it has granted political asylum to 91 Cuban refugees, including 22 children, who arrived Sunday on the island of Cozumel after a five-day Caribbean voyage in a commandeered vessel.

Army Base Postoffice Moved to City

The Army Base Postoffice, presently located in Montreal, will be moved to Belleville, it was learned today.

Robert Temple, M.P. for Hastings South, said that a section of the basement at the Federal building in Belleville would be renovated in preparation for the move.

The contrast for renovations has been awarded to Ed. H. Bell, local builder, for $8,260.

Reason for moving of the Army Base Postoffice from Montreal could not be learned. A local postal official said it had nothing to do with the Belleville post office operation.

Art Centre To Hold 11th Exhibition

The Madoc Art Centre is holding its annual reunion and 11th annual exhibition at the Centre on Trans-Canada Highway No. 7 during the weekend of September 21st.

The scholarships to be presented are the Lady Eaton, George McCullagh and E. P. Taylor scholarships, as well as a director's scholarship and a scholarship from the Madoc Art Club. The presentation of scholarships will be made at a reception in honor of the winners from 2.00 to 4.00 p.m. on September 22nd.

The public is invited to the reception to share with students and instructors in this event.

Boy Treated For Cut Lip

A two-year-old Belleville boy was treated at Belleville General Hospital late yesterday afternoon for a cut lip after being struck by a car near his home at 174 East College St.

Allan McKay, son of Mr. and Mrs. T. D. McKay was taken to hospital by LaSalle Ambulance.

Police said the boy started across the road behind a truck which was proceeding east on College Street and stepped into the path of an eastbound car being driven by Clarence Rushnell of R. R. 5, Belleville.

Police say no charges will be laid.

RADIO RATES HIGH

JASPER, Alta. (CP)—Radio's prestige has never been higher in Canada than it is now, says Don Jamieson, president of the Canadian Association of Broadcasters. Programming standards must be maintained and he recommended more creative activity in radio.

Two Youths Given Terms in Reformatory

Two Belleville youths were sentenced to two years less-a-day for robbery with violence of an elderly storekeeper.

James Park and Gerald Blakely received the sentence from Magistrate T. Y. Wills. The magistrate added a further indefinite term of two years-less-a-day to the sentence.

They were charged with the robbery of Egbert Mowers, who was beaten and robbed near his East Dundas Street home.

Two other youths, charged by provincial police also were sentenced yesterday in city magistrate's court.

Clifford Maracle was sentenced to one year on a break-in charge while Rodney Bennett was given nine months on a similar count.

Canning Factory Property at Foxboro Sold

Donald J. Whalen, local real estate broker, announced today that the canning factory property at Foxboro owned by Canadian Canners has been sold to Belleville builder Maurice Rollins.

The sale included the canning factory building and equipment, as well as a large farm fronting on the Moira River. The sale price was not disclosed and Mr. Rollins could not be reached to ascertain the use to which the property would be put.

The canning factory property was put up for sale when the canning company decided to close the plant and transfer operations to other plants in Western Ontario and in Quebec.

Man and Wife Charged With Capital Murder

TORONTO (CP)—A man and his wife were both charged with capital murder late Tuesday after a 40-year-old taxi-driver was stabbed and beaten to death at their midtown Toronto home.

Police placed the charges against John Garbella, about 35, a school teacher, and his wife, Mary, 27.

Insp. William McNeely of Toronto's homicide squad said Michael Wurtz was stabbed several times with a bread knife and beaten about the head with a clothes iron and a bottle.

An autopsy disclosed Wurtz died of a fractured skull and multiple stab wounds in the chest, back and scalp.

Pensions

(Continued From Page 1)

of salaries contributed by employers and employees—and two per cent contributed by the self-employed, if they wish to join the plan.

"The two things which are to be weighed are: Do you leave the two per cent rate to begin with and keep it over a very long period of time, or do you charge a lower rate to begin with and then raise it after a relatively short time?"

AMENDMENT NEEDED

For a full program of survivor benefits, including federal help for young widows with growing children — now constitutionally considered a responsibility of provincial governments — an amendment to the British North America Act would be required.

All provinces were not able to give their views on this at this week's conference, but all but Quebec agreed to the change when it was suggested by the former Conservative government.

Assistance payments to the needy will be studied further.

"They are all on a means test," Miss LaMarsh said. "It is a more modern approach to put them on a test of the need of an individual—what it costs to live where he lives."

Ontario Premier Roberts—under pressure from Liberal Opposition Leader Wintermeyer to declare whether he fully favors the Canada Pension Plan or not—told the conference Monday morning his government is prepared to amend its already-passed portable pensions legislation to fit with the federal plan.

Provincial Treasurer James Allan, who headed the Ontario delegation, said after the conference that provincial and federal government experts will meet in 10 days or two weeks to "correlate the two plans and make them compatible."

Obituaries

JOHN FRANCIS (JACK) DONOVAN

Following a brief illness, John Francis (Jack) Donovan, 184 Cannifton Road died in the Kingston General Hospital on Tuesday afternoon. He was born in Belleville being the son of the late Mr. and Mrs. Michael Donovan and resided all his life in this community. He was a butcher by trade and was well known and highly respected by a wide circle of riends in every walk of life.

He was a member of Holy Rosary Church and is survived by one brother, Leo Donovan and two sisters, Miss Mary Donovan and Mrs. Frank (Lena) Wimms, all of this city. He never married.

Resting at the Thompson Funeral Chapel, Everett Street. The funeral announcement appears elsewhere in this edition.

FREDERICK (FRED) WHITE

The funeral of Frederick (Fred) White was held from the Thompson Funeral Chapel on Tuesday afternoon. Rev. Gordon Woodcock conducted the service in the chapel and also the committal rites at Belleville Cemetery.

On Monday evening members of Eureka Masonic Lodge held a memorial service at the Funeral Home with E. C. Wood, Percy Kerr, Jack Diamond, Bram Humphreys, Walter Batchelor, Frank Belsey and L. G. Lennox taking part.

The bearers were Police Chief Walter Probert, Richard Hall, William Stork, Bert and Larry Pollitt and Arthur Greenwood.

MRS. WILLIAM HENRY STAPLEY

Mrs. Alice Stapley of 469 Woodward Avenue, Hamilton Ontario, died at the Hamilton Civic Hospital on Tuesday. She was in her 93rd year.

She was the daughter of the late Mr. and Mrs. Kizer. Her husband the late William Henry Stapley predeceased her.

She is survived by two daughters, Mrs. Bernard (Bessie) Gogo of Hamilton, and Mrs. Percy (Lavina) Conley of Belleville.

Also surviving is a son, Donald Garnold Stapley of Belleville and one sister, Mrs. Elizabeth Simpson, also of Belleville.

She was a member of the United Church.

Funeral will be held from the chapel of the John R. Bush Funeral Home, 80 Highland Avenue on Friday afternoon.

MRS. HENRY J. DESJARDINS

The funeral for Mrs. Nora M. Desjardins of 119 Donald Avenue, Belleville was held from the Weaver Funeral Home, Trenton to St. Peter's Church on Tuesday. Mass was celebrated by Rev. B. F. O'Neill.

Rev. Rufus of Holy Rosary Church of Belleville and Rev. W. H. Dunphy of Sacred Heart Church, Batawa, were present in the sanctuary during the Mass.

Interment was in Mount Calvary Cemetery.

Bearers were Frank Mulvihill, Peter Kelly, Joseph Hogan, Robert LaMorre, Lawrence Hamilton and Harold Lyons.

Mrs. Desjardins died suddenly at her residence on Saturday. She was in her 60th year.

Born and educated in Trenton she was the daughter of the late Richard and Mrs. Rose Lalonde. Her husband, Henry J. Desjardins, predeceased her in 1960.

She had been a resident in Trenton all her life until moving to Belleville two years ago. She was a member of Holy Rosary Church of Belleville and a former member of St. Peter's Church, Trenton.

Mrs. Desjardins was also a member of the Catholic Women's League and a member of the Third Order of St. Francis.

Surviving besides her mother is a sister, Mrs. Louis (Clara) LaMorre of Trenton and one brother Gerald LaLonde of Belleville.

WINS POOL

LONDON (AP) — Shipyard worker William Clark has collected the first big pool win of the British soccer season—£72,358 ($217,074) on a farthing (one-quarter cent) bet. Clark, who lives in Glasgow, Scotland, successfully picked out last Saturday's soccer games ending in ties.

BIRTHS

SALISBURY — Roger and Eileen (nee Pitt) R.R. 7 Belleville are happy to announce the safe arrival of their son, Timothy Roger, 8 lbs. 3½ ozs. on Tuesday September 10th, 1963 at the Belleville General Hospital.

ODDY — Vernon and Agnes Oddy are happy to announce the birth of a daughter on Thursday, September 5, 1963, at Belleville General Hospital.

MORING — Mr. and Mrs. Allan Moring, 139 Herchimer Avenue, wish to thank Drs. Hartt and MacDonald for the safe arrival of their daughter Karen Louise, born September 8, 1963 at the Belleville General Hospital. A sister for Rodney.

CLARKE — Mr. and Mrs. W. R. Clarke are happy to announce the birth of a daughter on Tuesday, September 10, 1963 at the Belleville General Hospital. A sister for Susan and Anne.

WOOLLEY — Mr. and Mrs. [illegible] Woolley are happy to announce the birth of a son, born Monday, September 9, 1963 at the Belleville General Hospital. A brother for Patrick and Geoffrey. S10-[illegible]

DEATHS

MALLORY, Mrs. Eleanor — Of 1469 Windermere Rd. died Sunday at home following a heart seizure. Born in England, she was a resident of Windsor over 30 years and a former resident of Belleville, Ont. Daughter of the late Mr. and Mrs. W. Smith, of Belleville. She was a retired secretary and a member of the United Church. Surviving are: a son Alan, a daughter Miss Eleanor J. Mallory of Portland, Oregon, and brothers William Smith of California and Albert Smith of Cleveland, Ohio.

Funeral Wednesday, 1 p.m. at the Walter D. Kelly Funeral Home, 1969 Wyandotte St. E. Rev. S. R. Henderson officiating.

Burial in Cottom Cemetery.

BYERS, Ellis Stephen — Suddenly at Toronto, on Monday, September 9, 1963; Ellis Stephen Byers, beloved husband of Hazel Wright Byers, dear father of Nancy, Barbara and David R.; brother of Elizabeth and son of Mrs. Julia Byers.

At the chapel of Morley S. Bedford, 159 Eglinton Ave. W. at Lascelles Blvd. after 2 p.m. Wednesday. Funeral service from the Church of St. Simon the Apostle, 40 Howard Street on Thursday at 3 p.m. then to Christ Church, Gananoque, Ontario for service on Friday at 2 p.m.

Interment, Gananoque Cemetery.

In lieu of flowers, donations to the Canadian Heart Fund, 22 College Street, Toronto would be appreciated.

DONOVAN, John Francis (Jack) Donovan — 184 Cannifton Road, passed away at the Kingston General Hospital, Tuesday, September 10th, 1963, son of the late Mr. and Mrs. Michael Donovan, dear brother of Leo and Mary of Belleville and Lena (Mrs. Frank Wims) of Belleville.

Resting at the Thompson Funeral Chapel, 28 Everett Street. Funeral on Thursday, September 12th to Holy Rosary Church for Requiem Mass at 9 a.m.

Interment, St. James' Cemetery.

HUFFMAN, Mr. George Allan Huffman — 48 Home Street, Moose Jaw, Saskatchewan at the Moose Jaw Union Hospital, Sunday, September 8th, 1963, 96 years of age.

Funeral will take place on Friday, September 13 at 2 p.m. from the John R. Bush Funeral Home. Reverend Everett Smith officiating. S11-2t

STAPLEY, Mrs. Alice Stapley — 469 Woodward Avenue, Hamilton, passed away at the Hamilton City Hospital on Tuesday, September 10, 1963, wife of the late William Henry Stapley in her 93rd year, daughter of the late Mr. and Mrs. Kaiser.

Funeral will be held Friday from the chapel of the John R. Bush Funeral Home. Reverend C. W. Coleman officiating. S11-2t

GEROW, Walter — At Belleville General Hospital on Monday, September 9th, Walter Gerow, 174 James Street, beloved husband of Maude Roote, in his 73th year.

Resting at the John R. Bush Funeral Home, 80 Highland Avenue. Service in the chapel on Thursday, September 12th at 2.00 p.m. Rev. A. L. Sutherland officiating.

Interment, Belleville Cemetery. S10-2t

CARDS OF THANKS

The family of the late Mrs. Mary Mundick Shymyshyn, wish to thank their friends, neighbors and relatives for flowers, Mass cards, for their kind expressions of sympathy in the loss of a dear mother, also John R. Bush Funeral Home, also Right Reverend J. P. Sullivan. S11-2t

PLAYS BUNNY HOP

A rabbit at a zoo in Hot Springs, Ark., plays the piano to earn a carrot.

SEPTEMBER SALE OF VITAMINS and MINERALS AT GEEN'S

	Compare with	SPECIAL
Halibut Liver Oil Capsules	1.15, 2.29, 4.29	79c, 1.79, 3.39
Cod Liver Oil, 16-oz.	89c	79c
Cod Liver Oil Capsules	98c	87c
Paramette Syrup, 16-oz.	5.50	3.95
Wampoles Extract of of Cod Liver Oil	2.95	2.69

IDAVITE VITAMIN & MINERAL CAPSULES
100's — REG. $4.95
2 BOTTLES OF 100 FOR $4.95

POLY-VI-SOL, 50cc	5.25	4.49
CETOCO DROPS 50cc	4.25	3.59
INFANTOL LIQUID 16-oz.	6.25	5.49
IDAFER LIQUID, 16-oz.		2.75
IDAVITE LIQUID, 16-oz.		2.75

WE MEET ALL ADVERTISED DRUGS SPECIALS
Geen Drugs Limited PRESCRIPTIONS DIAL WO. 2-4331
FREE DELIVERY
OVER 75 YEARS OF FRIENDLY SERVICE
FREE DELIVERY 'TIL 8 O'CLOCK

VITAMIN SPECIALS
PARAMETTES 125 Tablets 8.00 value $4.89
PARAMETTE SYRUP. 16-oz. $5.50 Value ... $3.95
PARDEC LIQUID 16-oz. $3.50 value ... $2.89
POLYVISOL DROPS 50cc $5.25 Value .. $4.49
HALIBUT LIVER CAPS, 100's $1.15 Value .. .79
Plus Many Others This Week Only
DUFF'S DRUGS "Your Friendly Store"
WO 8-7928 Free Delivery
OPEN TONIGHT 'TIL 9.00

SEPTEMBER SAVINGS at McKEOWN'S
TOOTH PASTE Fluorinated. Large tubes. Special .... 3 for 1.09
MI 31 MOUTH WASH Regular 98c. Special 69c
POLYMULSION Multiple Vitamins. 24-oz. Reg. 7.75. Special 4.98
BISMAREX Anti-acid Powder. 16-oz. Reg. 2.98. Special 2.29
CASTILE SHAMPOO 16-oz. plastic bottle. Reg. 1.39. Special 89c
MINERAL OIL 16-oz. Regular 89c. Special 59c
RESDAN DANDRUFF REMOVER Regular 1.50. Special 1.29
LAVORIS 16-oz. Regular 1.25. Special 87c
DRISTAN NASAL MIST Regular 1.25. Special 98c
DRISTAN TABLETS Regular 1.25. Special 98c
McKEOWN'S REXALL DRUG STORE
— FREE DELIVERY —
271 FRONT STREET WO 8-6773

FLOOR SANDING AND FINISHING
GLEN ELLIOT
180 Dufferin [illegible] WO 2-[illegible]

Get a New Gillette Razor FREE When You Buy 15-Super Blue Blades FOR ONLY 89c
$2.00 VALUE FOR 89c
DOLAN THE DRUGGIST
WO 2-3466
FREE MOTOR DELIVERY

Wallace Girds for Political Battle Against Kennedy

By HAROLD MORRISON

Once again President Kennedy has been forced to use troops to preserve and protect the simple rights of Negro children. But even this action is likely to bring only an insecure peace to the sprawling land of white supremists in Alabama.

Unlike governor Ross Barnett of Mississippi—another unbending advocate of separation of the races — Governor George Wallace of Alabama appears to hold fiery political ambitions that will over state boundaries.

Wallace may consider he is the Joan of Arc of the Deep South; to rally the grumbling, dissatisfied Dixiecrats to do political battle against Kennedy and his men who are determined to give the Negroes a more equal status in the U.S. and thus, in effect, destroy the remaining fabrics of an old Southern way of life.

Kennedy realizes he faces a tough political problem in supporting legislation to improve the social statues of Negroes.

NEEDS SUPPORT

Eager for re-election in 1964, Kennedy needs all the support that he can get. He has bitterness may fade by election time but Kennedy cannot be sure.

He is also likely to also be aware of the political gold in the southern hills.

Wallace who is bold on civil rights is reported to be one reason of growing Southern opposition to the Senate Senate passage of a nuclear test-ban treaty.

There seems to be something in the mood of the white supremists that they should seek out something that would hit Kennedy.

SHOWDOWN FORCED

Kennedy was reluctant to use troops in Alabama. He knew Governor Wallace would capitulate after making his initial demonstration. But Wallace had commanded the showdown. Having achieved it, the governor may encourage the wings while the night riders, the white-cloaked cross-burners and the bombers will carry on their intermittent later declined to issue the license for the projected private station on the grounds the market couldn't support two new stations at this time.

The BBG recommended a new AM radio station at Moosonee, Ont., to be operated by the Province department and a new CBC low-power radio relay transmitter at Elliot Lake, Ont.

Transfer of 2,763 common shares of capital stock in Eastern Ontario Broadcasting Company Limited, licensee of CJPR Brockville, has been approved.

A power increase was approved for CFCO Chatham, Ont. to 10,000 watts daytime and 1,000 watts night, from 1,000 watts;

Formal authority was given for formation of a radio network for specified sports programs to CFRB Toronto to transmit Toronto Argonaut and Eastern Conference football playoff games to CJBQ Belleville.

Coming Events

GLAD YOU WAITED? WE ARE. Hummel Lladro Dolls Retired, still under way. A - Buck - A - Rag "Second Hand Lead Salesmen Club."

DEAR REFERRED J. LLEDD WILliams of Pontypreser, South Wales, secretary Welsh reservoir, author, broadcaster, this Sunday morning 10 Victoria Avenue Baptist Church. 311-31

WRITERS' GROUP MEETS WEDnesday evening at 8 p.m. at the Recreation Centre. 310-31

DESSERT BRIDGE, WEDNESDAY Sept. 18 at 8 p.m. in St. Michael's Auditorium under the auspices of St. Michael's Parish Council of the C.W.L. of Canada. Admission 75c. 4g33-311-17

WOMEN OF THE MOOSE SOcial Evening, Wednesday at 8 p.m., 74 Front Street. Licensed prizes. 331-er-sp-11

TRENTON READERS
MISSED YOUR PAPER ?
If your Ontario Intelligencer is not delivered in Trenton by 7.00 p.m. (7.30 on Friday's)
CALL
EX 2-3242
And GOULD'S TAXI will deliver it as soon as possible
This service applies only within Trenton city limits.

Brewer

(Continued From Page 1)

ing industry which would permit them to carry spot beer advertisements on radio instead of having to sponsor a program to advertise their product.

The BBG regulation applies only to provinces which permit beer and wine advertising on radio and TV. They are Ontario, Quebec, Nova Scotia and Newfoundland.

Some modifications in presentation may be permitted which will bring Canadian beer ads closer in style to those on United States TV. However, scenes showing beer being lifted to the mouth or being poured from a bottle are expected to remain under the ban.

While industry, institutional, public service or brand preference advertising is allowed, the regulations specifically say that commercials "shall not be designed to promote the general use of beer and wine."

ASKED LAST MONTH

At a BBG public hearing here Aug. 27 representatives of the brewing industry strongly urged that they should be allowed to advertise their products fully for 80 seconds. It was contended that programs, especially those of football games, had built-in one-minute advertising slots and the 30 - second BBG proposal would create serious technical difficulties.

Among other decisions announced, the BBG recommended disaffiliation of the privately-owned Kitchener television station CKCO-TV from the publicly-owned CBC network and its affiliation to the privately-owned CTV network.

No decision was handed down on a controversial application by radio station CKAR Huntsville, Ont., to cut its ties with the CBC's consolidated English-language national radio network.

After a series of applications dating back several years, Ottawa businessman James A. Stewart was given the BBG's backing to start a new 5-kilowatt language AM radio station in the capital. It would operate on a frequency of 1,040 kilocycles with a power of 10,000 watts.

Earlier this year the BBG approved establishment of a new CBC and privately - owned French-language radio stations in Ottawa. However, the government later declined to issue the license for the projected private station on the grounds the market couldn't support two new stations at this time.

The BBG recommended a new AM radio station at Moosonee, Ont., to be operated by the Province department and a new CBC low-power radio relay transmitter at Elliot Lake, Ont.

Transfer of 2,763 common shares of capital stock in Eastern Ontario Broadcasting Company Limited, licensee of CJPR Brockville, has been approved.

A power increase was approved for CFCO Chatham, Ont. to 10,000 watts daytime and 1,000 watts night, from 1,000 watts;

Formal authority was given for formation of a radio network for specified sports programs to CFRB Toronto to transmit Toronto Argonaut and Eastern Conference football playoff games to CJBQ Belleville.

Government

(Continued From Page 1)

In Cobourg, Liberal Leader Wintermeyer accused the Conservative government of "bungled the chance for Ontario municipalities to share in the $1,000,000,000 surplus in municipal loan fund this winter.

REVERSED STAND

He said that a week ago Premier Robarts had reversed an earlier stand that no special legislation was needed to allow Ontario municipalities to get their $141,000,000 share of the federal fund.

He said that because of the election it would be impossible to convene the legislature in time for municipalities to plan "projects which will significantly stimulate employment this winter."

The premier, speaking in St. Thomas, announced that a delegation will leave shortly for Britain and Europe to try to break into the market there and sell 30,000,000 pounds of tobacco stored in the province.

NDP Leader MacDonald, who heads south today after a five-day campaign through Northern Ontario, told voters in Timber River riding his party would appoint a bureau of consumer to ensure that goods displayed for sale were clearly marked as to price and quality.

It would, he said, be a research and information agency, "arming the people with the necessary information to help them protect themselves."

"As consumers," said Mr. MacDonald, "we are the most vulnerable and most unorganized people in our society."

Caouette Will Have Major Party Support

OTTAWA (CP) — Real Caouette and his Ralliement des Creditistes have won out over Social Credit Leader Robert Thompson and his followers in the battle for Commons supremacy following the federal split-up of the Social Credit party.

The announcement Monday night by Quebec City restaurant owner Lucien Pineau, MP for Quebec West, of his support for Mr. Caouette, gives the Creditiste group 13 members in the Commons.

Mr. Thompson and the remnants of the Social Credit group number 11.

Barring any further shifts in the power struggle between the two groups, this means the Creditistes will have Commons priority over Mr. Thompson's group, ranking as the fourth-largest party in the House after the 17-member New Democratic Party.

It also will mean that Mr. Caouette—but not Mr. Thompson—will qualify for the extra $4,000 Commons allowance that was established this session for the leader of any recognized group of 12 or more members in the House.

LOOKING AHEAD during a short stop in Trenton yesterday, Provincial Liberal leader John Wintermeyer stopped to talk politics with David Scott. Mr. Wintermeyer is getting an early start, David won't be voting for six years and seven months, unless the voting age is changed. His mother is Mrs. G. S. Scott of Trenton. She was one of a group of more than 30 supporters who greeted Mr. Wintermeyer in the town.

Socred Leader Thompson Has No Comment

QUESNEL, B.C. (CP)—Robert Thompson, Social Credit party national leader, says he's "not interested" in anything Real Caouette has to say of his Quebec's followers have to say.

Interviewed here by telephone Mr. Thompson was commenting on recent developments in Quebec which gave Mr. Caouette and his Ralliement des Creditistes the upper hand in the Commons.

"There is no place for regional forces in the national House of Commons, Mr. Thompson said.

Despite the split, Mr. Thompson said he plans to "go ahead with the Social Credit program of the national organization."

QUEBEC (CP)—The executive of Le Ralliement des Creditistes in Drummondville-Montmorency riding called today for the resignation of Dr. Guy Marcoux as the constituency's member of Parliament.

Dr. Marcoux was elected as a Social Credit member in the April 8 federal election. He resigned from the party after a dispute with Mr. Caouette and sat at the last parliamentary session as an independent Social Credit member.

Dairy

(Continued From Page 1)

butter surplus just about where it has been, with no prospect of depletion unless the government decides to bear the cost of disposal.

Some recent consideration has been given to selling butter oil—a reduced form of butter which tends to keep better in storage—domestically at a loss. It would require only heating and a cooking fat.

Officials estimate that it costs about 75 cents a pound to buy, process and store the butter converted to butter oil. Sale price would have to be perhaps a third of that to be competitive. Butter is 63 cents.

On the export scene, international prices remain well below the Canadian level and Canada would have to sell at about 25 cents a pound—or a bit higher if the butter was laid down in the purchasing country.

There has been in the past a series of domestic resentment, however, at dumping Canadian butter abroad at prices lower than prevailing in this country.

One theory here is that there might be less resentment if butter oil was sold. As one official pointed out, Canada has been selling substantial amounts of dried skim milk at several cents below cost without complaints. That might also apply to butter oil, for which there are substantial orders if the price is right.

Selling 30,000,000 or 40,000,000 pounds a year would eventually help absorb the big surplus.

The situation has certain similarities to that existing several years ago when a pork surplus built up in government storage.

The agricultural stabilization board solved that one by selling some under popular brand names commercially, giving the remainder for international aid programs and welfare disposal projects handled by the provinces and municipalities.

Rented Castle Cheapest Place In Which to Hold Dinner Party

LONDON (AP)—Canny Sir Hamilton Willian Kerr, baronet, says that when it comes to space and economy for a dinner party a rented castle is hard to beat.

"The castle cost me nothing," says Sir Hamilton, 60, and a member of the House of Commons. "For all I know, anyone can get one free."

"I just asked the ministry of works."

The ministry, custodian of national property, has many castles on its books.

The castle used by Sir Hamilton for his dinner party stands near Catford in County Suffolk. It was built in 1185.

Sir Hamilton was spending his vacation near Catford and, having made a number of local friends and being anxious to return their hospitality, he decided to give a thank-you party.

But his vacation cottage was too small.

He then thought of the Norman Castle, which had been standing vacant for years, but maintained in excellent condition.

Sir Hamilton told the ministry of works what he wanted and received permission for the party.

The catering department of a big London department store did the lettering: A duck dinner.

Asked what were the qualifications for renting an unused castle for free, Minister of Works Geoffrey Rippon said:

"I suppose anyone can borrow a castle—providing he goes through the proper channels."

Diem's Brother Is Muzzled By Vatican

VATICAN CITY (AP)—Archbishop Pierre Martin Ngo-Dinh Thuc, brother of President Ngo Dinh Diem of South Viet Nam, abruptly left Rome today and said the Vatican had ordered him to stay. Talking about the situation in his country.

The archbishop left on a plane—bound for New York. He hours after cancellation of an audience with Pope Paul.

Trenton News

By SULA GOSLING — EX 2-2323

Washrooms Said in Mess

TRENTON — Public wash rooms in Hanna Park are a mess, the Board of Parks management agreed yesterday, but trailerites and campers are not responsible. Toilets are not usually clogged, pipes are broken and the rooms are dirty. There's not much town gardener Bart Boers can do about it, the Parks Board agreed, unless he wants to mount an all-night armed guard on the washrooms.

Trouble seems to be that some local people like breaking things, which would be definite yet, but it was suggested at last night's meeting that the board might look the washrooms and see that any legitimate trailerites staying the night are supplied with a key. A deposit box may be supplied, if the suggestions are adopted, in which early-leaving tourists can drop their washroom keys.

Youth Given Seven Days

TRENTON — Nineteen-year-old Patrick Charbonneau Jr., of Trenton, was sentenced to seven days in the common jail yesterday, by Magistrate T. V. Wills, for driving while his licence was suspended. A careless driving charge was withdrawn, by the Crown. Both charges arose out of an accident, in which Charbonneau was involved on Dundas St. E., August 10. Damage in the accident totalled about $100, there were no injuries.

Warnéd beforehand that conviction would probably carry a jail sentence, Charbonneau pleaded guilty to the charge. His licence had been suspended originally for three months, about a year ago, and had never been retrieved.

Pleads Guilty To Speeding, Careless Driving

TRENTON — Const. Sid Vickers of Trenton Police, told Magistrate's Court yesterday of the chase at speeds up to 90 mph through the town of Trenton. Air Force Corporal Daniel Nonin, 28 years old, pleaded guilty to charges of speeding and careless driving arising out of the incident and the accident on each charge, and his driver's licence was suspended three months, on the second charge.

Const. Vickers said he and Const. Gary Davis had followed the car driven by the accused from downtown Trenton up along Dixon Drive, and out to the 6 RD Road. The accused had been driving at 70 mph along Dixon Drive, the Constable testified and had driven through the intersection with Rivers Drive, a through street, at about 50 mph. The accused stopped at the intersection with 9 RD Road, the Constable said, and was apprehended there.

In setting the fine at $25, for each of the two charges, Magistrate T. Y. Wills commented that he would normally consider a $50, fine appropriate for the speeding offense alone. He noted however, that the two charges arose out of one incident.

Survey Will Be Made of Park Property

TRENTON — Nobody known for sure just where the Bayshore Extension park property is, the Board of Parks Management agreed last night, but the Board wants to find out. Solicitor surveyor Tom Ransom will be asked to survey the park lands, survey the property passed at last night's Board meeting on the Bay, and report exactly where they stand. And where the park is.

Trigger for the action was an unofficial complaint by Bill Workman, town Recreation Commissioner, that Royal Canadian Legion members are parking on the Wharf St. road allowance leading to the park, and blocking access to the baseball diamond. If a player were injured, Mr. Workman said, it might be impossible to drive an ambulance to the scene. Also Mr. Workman said, the Legion claims ownership of some land apparently used by the park and Legionaires often park there.

BOUNDARIES CONFUSED

Discussing the matter last night, the Board agreed that the Legion probably does own some of the land, but they don't know just how much. In fact, boundaries all round the park are slightly confused.

The late Senator W. A. Fraser had wanted the park surveyed, the Board noted, because he had thought the baseball bleachers were built on his land. If the survey showed the land did belong to him, he planned to deed it to the Board of Parks management, the Board was told.

The survey of the park boundaries will be for the Board's benefit, but the results of the survey will be available to Mr. Workman. After that, dealing with the Legion is his problem, the Board decided.

EARNED NAMES

The U.S. frigate Constellation earned her nickname "Old Ironsides" when solid shot bounced off her oaken sides during the War of 1812.

Trenton News
See Page 10

Board Decides To Construct Storage House

TRENTON — The town's Board of Parks Management decided last night that it would be impractical to set up a special pump to pump water for the waterfront area parks — but that it would build a pumphouse anyway. During the discussion, expansion of the proposed pumphouse was suggested, to include storage space and a work area for town gardener Bert Boers, and the idea of the building remained after the idea of the pump was dismissed. Proposed location of the new building was the Bayshore Extension — south of the Canadian Legion hall. Size will be about 18 feet square, construction will be of brick, and the cost is not to exceed $1,600.

It all started with Board member Clyde Mason's report on the efforts to improve the sprinkler system in Fraser Park, the Bayshore Extension and on the library grounds. With three manual valves to replace the former automatic controls, the system worked well on the library grounds, reasonably well on Fraser Park and not well enough in the Bayshore Extension area.

COST IS HIGH

Mr. Mason's report on the cost of setting up a special pump for the system was less than encouraging. It would cost about $5,000 he reported, for a pump and fittings to produce about 340 gallons of water per minute. The price would cover installation of the pump, originally - proposed pumphouse, and the intake — which would have to be run from the department of Transport-owned wall and about fifty feet into the bay. Pressure would produce 80 pounds per square inch pressure at the pump outlet, compared with 40 pounds per square inch in the city water supply.

As an alternative, Mr. Mason suggested that both the Fraser Park system and the Bayshore Extension system might be "subdivided," by one extra valve in each. The effect of the valve would be to use each system in half, and the available town water, he said, should be adequate to turn half of either system.

TO BUILD PUMPHOUSE

That disposed of the pump, but not of the pumphouse. The Board had already considered the possibility of building a shed to accommodate tools and garden supplies. Most of the Board's mechanical equipment is used on the waterfront area, and it is now stored on a town - owned lot some distance from the park.

Further, there is now no work area for the Board's town gardener, to use when making repairs to the equipment. So far, he has borrowed space in a commercial garage.

"The thing is, our town gardener is now living like a gypsy," Mr. Mason commented.

A motion was passed to build the new building, but no specifications were included beyond the size, and the cost limit.

Uncertain

(Continued From Page 1)

told a reporter:

"My mother and father don't want me to go to school with niggers. They told me to come back home if they were here."

A woman wearing black slacks came out of the school with her daughter.

"Hello, we're going to stay home," she said.

At Ramsay High School, 16-year-old Richard Walker was attending classes with white pupils for the first time.

A few pupils drifted out of the school but generally there was no trouble.

Residents of the area sat on their front porches and chatted with neighbors and reporters.

"It's mighty quiet up there today," said one. "Not usually that way."

TENSIONS DEPLIED

"Walt till some of those football players get a-hold of him," said another, referring to Walker.

Inside the school, Walker sat with no one beside him. After five hours, he left with two Negro lawyers who met him at a side door.

The major trouble was at West End High School.

After two Negro girls entered, classes went on for only about 100 of the school's 1,500 pupils. The rest stayed home or stood outside with angry adults and jeered: "Niggers go home."

Eventually, most 100 pupils drifted back into school.

Police had pushed back the demonstrators and had arrested nine white men.

Some of the pupils who remained in school said they didn't want integration.

But, said a brunette senior: "I just want an education. I think this will smooth out and settle down. Just be patient and stay in school here doesn't mean we have to associate with them."

20 Companies Accused of Being Combine

TORONTO (CP) — A grand jury returned a true bill of indictment Tuesday accusing 20 corrugated paper box companies of operating a combine between 1951 and 1954. The trial is expected to start early next year.

13 Passengers, Crew of Five Killed in Crash

NEW DELHI (Reuter)—An Indian Airlines Viscount carrying 18 passengers and five crew members crashed and burned south of New Delhi today.

An airline spokesman said there was no possibility of survivors.

Five of the passengers were Indian and the other three Japanese. The plane was on its way to New Delhi from Nagpur, 500 miles south.

The Viscount wreckage was sighted 30 miles south of the city of Agra. The Viscount left Nagpur at 8:30 a.m. and lost contact with the ground one hour later.

Diem Requested To Oust Brother From Govt.

SAIGON — U.S. Ambassador Henry Cabot Lodge has asked President Ngo Dinh Diem to oust his brother from the government, it was reported tonight, a ship a high official sources said today.

Lodge told the president "it would be advisable" for his powerful brother, Ngo Dinh Nhu, to leave the country, the source said.

HE'S TOOTHBRUSH

The Spanish hogfish swims between the jaws of the voracious barracuda, picking food particles from the fighting fish's teeth.

You Are Cordially Invited to Visit
W. E. "Sandy"
Sandercock's
HASTINGS WEST
Committee Rooms
AT
123 Front Street – Belleville
South of Park Theatre
Phone WO 2-9134
For Information
Re-Elect SANDERCOCK—Progressive Conservative for Continued Good Government

THE ONTARIO INTELLIGENCER
Ontario Established - 1821 — Intelligencer 1837
Published Daily by
THE ONTARIO INTELLIGENCER LIMITED
Belleville, Ontario, Canada

Subscription rates:
By carrier delivery
By mail in Canada $12.00 per year; 6 months $6.25; 3 months $3.25
By mail to U.S.A., $21.00 per year
Authorized as second class mail by the P.O. Dept. Ottawa and for payment of postage in cash.
Member of The Canadian Daily Newspaper Association; Member of The Canadian Press; Member of the ABC Bureau of Circulation

Efficiency Conditioning

Toronto has been the scene of a two-day conference on school design.

The Ontario Department of Education has provided voluminous releases on the discussions.

We hope that the discussions themselves will do more to improve school designs than the reports of them do to inspire confidence in the mentality of some of the participants.

We must take what comfort we can from the fact that they were, after all, architects and school administrators and not, thank God, teachers.

Otherwise one would feel tempted to organize an expedition to rescue our children from an atmosphere gooey with euphemism and evasion.

A strong appeal was made for air conditioning in schools, "though don't call it that." "Efficiency conditioning" was a much better term, said G. E. Graenek, Toronto mechanical engineer.

Johnathan King, of Educational Facilities Laboratories, New York, defended the use of carpets, but once again he did not like the use of the normal word — "perhaps we had better call them insulated floor coverings."

"Efficiency conditioning" and "insulated floor coverings" may prove less irritant to taxpayers. But there does seem to have been one delegate at the conference who was in an "unfrilly" state of mind. Somebody said that vending companies were providing better food in school cafeterias than an established kitchen staff would. This led one delegate to protest that "Whipped cream at noon doesn't aid the process of learning."

That's the boy! Let's have filtered air above and soft pile below, but any old thing is good enough to shovel into the stomach of a teenager. Why, if we are not careful, some students might get the idea that eating is something other than a bothersome necessity!

Who Loves to Be Bribed?

The voters love to be bribed.

That is the conviction of The Printed Word.

"There is good reason for elections to be no more frequent than necessary, for every government is going to do a lot of things to make an appeal to the voters when voting day comes," it says.

There is so much obvious truth in this observation that one is apt to overlook the doubtful validity of the conclusion.

A party in opposition, if it has any constructive ideas at all, will inevitably have some projects which it believes should be undertaken, but which the government in power is reluctant to undertake.

Naturally, and very properly, it will stress its proposals when it appeals for votes.

Ideally, perhaps, an election ought to be fought between the future plans of the opposition and the past performances of the government. That, though, would be to place the party in power in an unenviable position, making it appear as if it were "worked out" and had no further plans for improving the service it proposed to provide. Consequently, any governing party always reserves some of its projects for election-time.

As it is permissible, if one wishes, to regard these proposals as bribes. But, if this is so, it is difficult to prove that voters love to be bribed. Generally they are not offered the chance of supporting a party which offers no bribes whatever. But on several occasions victory has gone to the party whose bribes were the smaller. An outstanding example was the rejection of the Ontario Liberals' proposal for hospital insurance in the early days of the Frost regime. If the voters really loved to be bribed, why did the CCF remain a splinter party? The New Democrats' old age pension proposals were by far the most generous during the last Federal election. The voters provided no proof they "loved" the offer.

To get a job in today's highly competitive business world you will need at least a high school diploma. The lack of a diploma can cost you as much as $1,000 a year in salary. Spread over an average working lifetime of 40 years, that means at least $40,000 you can lose by dropping out of school. So come back to school in the fall. Learn more to earn more. That is more than a slogan. It is a fact of life.—New York Mayor Wagner to high school undergraduates.

I got a religion that wants to take heaven out of the clouds and plant it right here on the earth where most of us can get a slice of it.—Irvin Shaw.

Privileges No Solution

New York Times

The tribulations inevitable in any "revolution of rising expectations" are becoming as familiar in this country as they are in Africa, Asia and Latin America. Each upward pull out of the morass of deprivation produces demands for faster progress toward full equality. What seems a substantial breaking down of walls to the white citizen impresses his Negro neighbor as depressingly slow headway. The distance he has traversed is so great and the obstacles created by community attitudes, educational handicaps and an ever-all shortage of jobs are so staggering that impatience for immediate solutions is bound to take precedence over a recognition of the impossibility of achieving perfection overnight.

This impatience often finds expression in suggestions that a conscious system of reverse discrimination be established in favor of Negroes—be substituted for the discrimination against Negroes that has long been a national disgrace. The dangers inherent in any such approach were well summarized by President Kennedy in his news-conference comment on whether job quotas or other forms of "special dispensation" should be provided. "Special compensate Negroes for their years of economic discrimination. The President made it plain that the assignment of quotas on the basis of color would create more division and turmoil in our society, not less.

A recent decision by the New York State Commission Against Discrimination highlights a typical area apartment owner from rehabilitating his property. Occupancy underscored some of the factors that may have been in the Commission's mind. The opinion by Bernard Katzen, the commission's vice chairman, said that, even though quotas were put forward with the "benign" purpose of opening up opportunities for better homes, jobs or schooling, their end result would be to establish "potentially arbitrary and tyrannical controls"—controls that would shackle freedom of choice and of opportunity.

"Only those means which are consistent with the free operation of a democratic society can in truth achieve such ends; and while compromises may be a temporary relief, in the long run it is self-defeating," the commission held.

The real answers lie in a much greater effort by all elements in our society to insure fairness both in preparation and in access to opportunity. The Negro cannot be expected to stand forever at the end of a waiting list, judged under standards of exclusion, while building new walls in place of the walls that have been torn down is simply to insure a permanent separation that will ultimately become intolerable as the one it replaces.

African Way Is Cheaper

Brantford Expositor

An African bishop attending the Anglican congress in Toronto has passed quite a question: Is it easier for a man to be a polygamist with three wives at one time than to have three wives in succession over the years?

Honest or not, it is more prudent in our part of the world to have only one wife at a time. Acquiring another for, as a learned judge once pointed out, the penalty for bigamy is not merely a jail term, but two mothers-in-law.

As to the expense of keeping three wives, experience may differ. The African polygamist thus acquires three wives would seem to be a man who has a number of kids in his house. Despite triple upkeep expenses, he probably comes out ahead of the deal.

The man who goes in for replacement wives must be either rich or reckless. There are lawyers to fee every time his fancy takes fresh wing, and there is alimony for each wife he sheds. Ask any much-married American millionaire about this high cost of leaving.

Financially, the polygamist has the edge. He also has three or more wives to help with simultaneously. As to the relative honesty of these two ways of the leg wed, the African or the once-a-time, that is something for a congress of Anglicans to settle among themselves.

Palace Prepared

Brantford Expositor

Folding chairs, described as tough enough to survive "fire and razor blade attack," are being sought for Buckingham Palace's garden parties.

"I found out how to take five strokes off my game with a little trick I learned from my bookkeeper."

LOOKING BACKWARDS

CLEANINGS FROM OUR FYLES OF BYGONE YEARS

20 YEARS AGO

September 11th, 1943.

Good quality seed wheat is scarce in Hastings County states the Weekly Crop Report issued by the Ontario Department of Agriculture. Cutting of grain and stook threshing is progressing slowly because of unfavorable weather. But the harvest is in full swing with yields varying from normal to high. Fall seed crops in Northumberland, County, considerable western grain is being brought into Hastings County.

Nearing the end of a two week' tour of Eastern Ontario cities and towns and falling on the first anniversary of the organizing of the R.C.A.F. Pipe Band and Brass Band of the Corps paraded through the streets of Belleville at noon today. Under the command of Lieut. Arnie Gorman of Duncan, B.C., the two bands have been training for their cross-Canada tour, and all the girls are looking forward to a most interesting time, many paying visits to their home towns en route. Another personality with the bands is Pipe-Major Lillian Graff of Victoria, B.C., who before her enlistment and the war, had her own pipe band in this province.

Future plans for the bands will take them east to Halifax and St. John's after their final Ontario appearance at Kingston on Saturday night. Starting at Halifax they will make a cross-Canada tour ending in Vancouver on November 22nd.

30 YEARS AGO

September 11th, 1933.

A suspect in an attempted robbery in this district for whom the Provincial Police had been searching for some time, hailed an approaching car on the county road for a lift. When the car stopped he jumped in and found it occupied by several plain clothes police officers, who spoke him severely and immediately placed him under arrest.

Mr. Arthur Robinson, Jr., spent the weekend in Toronto. Miss Lena Allore of Detroit, Mich., is visiting friends here.

Messrs. Donald Smith and Harvey Smith have returned home after a trip to Toronto and Niagara Falls.

Mrs Ernest Purdoe has returned home from New York City where she visited friends. Mr. Parker Thomas of Philadelphia, Pa., is visiting his aunt, Mrs. A. E. McColl in this city.

40 YEARS AGO

September 11th, 1923.

Reckless driving caused trouble years ago according to this item from our file copy of this date in 1923: "The most reckless drivers in town are the delivery boys for the butchers. They should be looked after by the police as people on the market square are frequently put in danger by the fast driving of these reckless youths."

Mr. Howell of Detroit City, Mich., is the guest of his sister, Mrs. Fred S. Deacon and Mr. Deacon on George St.

Mrs Kupelian of Los Angeles, Cal., formerly Miss Kathryn Wills of this city, is visiting friends here. She will be remembered as one of this city's greatest singers and her many friends here will hope to have the pleasure of hearing her pleasant voice once again.

Mr. E. F. Milburn, M.A., of this city was a recent guest of Dr. Thomas Wickett and Mrs. Wickett in Hamilton.

Mr. and Mrs. Leo B. Riggs are home from New York City on a visit.

Mrs Sarah Beckett of Toronto is visiting relatives here.

What a Lovely Train Robbery

Dayton, Ohio Journal Herald

What a lovely train robbery it has turned out to be.

Now, wait, don't get us wrong. We are not in favor of robberies, as it they only got old newspaper bills belonging to the British post office. We would not cheer the bandits. We are against it. But, if you have got to have train robberies, isn't this really a lovely one?

First, where does it happen? Buckinghton. Watch.

Only better clues would have been Lauriston Gardens itself.

And who they run the engine and mail car over to dump the packages where is it done? Bridego Bridge. First rate. Watch.

And fireman Whibley, descending from the halted train — what does he say to the robber? "What's up, mate?" He'd read his Agatha Christie, too.

That was before they cosh'ed the driver and took over the train. Time was two hours before the driver was found, was as thick as an English overcoat.

You've noted that nobody had guns, roloers or knives? It took the Journal Herald two days to find that out. It's sacred England. Guess the British criminal knew it for granted that nobody would be mug to bring guns to Britain.

We didn't ask about cops. Probably didn't need to. We are sure the bandits had them, besides stockings over their faces, had wicked-looking sloppy caps that hung down over the ears and gold collar buttons where the collar would be if anybody wore a collar in a really perfect train robbery.

Today in History

BY THE CANADIAN PRESS

Sept. 11, 1962

Field Marshal Jan Christian Smuts, soldier and statesman, died 13 years ago today — in 1950 — two years after he was defeated in South Africa's parliamentary elections and lost the premiership. During the Boer War Smuts fought brilliantly against the British but after the Boers' defeat joined with them in helping build the Union of South Africa. In the First World War he commanded the troops in British East Africa. Following his defeat in 1948 by the Nationalist party of Dr. D. F. Malan, Smuts in opposition strongly protested the apartheid policies of the government.

1923—The British mandate was proclaimed in Palestine.

1909—Halley's Comet was first observed at Heidelberg.

Strictly Personal

Parents Are Regarded as Imposters

By SYDNEY J. HARRIS

An interesting letter arrived in the mail yesterday, signed "Unhappy Homemaker." The lady sorrowfully wants to know why stepmothers have such a bad reputation in story and legend.

"I recently became the stepmother of two young children," she discloses, "and I find that they have all kinds of preconceptions about a stepmother being wicked and cruel and cold-hearted. They have read and heard so much about the 'bad stepmother in fiction and fairy tale.'"

My own theory on this subject may not appeal to a lot of people, but I think that the "wicked stepmother" fable arose out of children's resentments against their real mothers — which they were too ashamed to confess openly.

In other words, I believe that the bad stepmother serves as a substitute for our early feelings of hostility toward our own parents. One of the commonest of childhood fantasies, when we are feeling unloved or treated badly, is to pretend that they are not our real parents at all, but instead have been kidnapped as when we were in the cradle.

Fairy tales of every nation are full of stepmothers and young princes and princesses who were stolen from the cattle in the barn, or who were ultimately restored to their rightful places and parents.

This fiction is perfectly in the childish feeling of "not belonging" to our own family, when we are feeling sad and unjust toward us. We retaliate, so to speak, by creating a fictional family for ourselves.

By making a bogey out of the stepmother, we are able to discharge our hostilities against our real mothers without feeling any guilt that would normally accompany such an impulse.

There seems no other way to explain the widespread antipathy to the stepmother — who, in reality usually bends over backward to be kind and understanding toward the children of her husband.

One of the wisdoms of modern psychology is the frank recognition of these feelings. In the past, such feelings were taboo; and so the myth of the stepmother was created to make it easy and acceptable for young people to get rid of "bad" feelings toward their parents.

Indian Chief Has Good Idea

Montreal Star

Canada's Indians could use a lot more men like Chief Richard Pine of the reserve at Sault Ste. Marie. He has a simple formula for getting along with the federal government: tell the Indian agent that I'm the boss and not he and that things are going to be done as I decide that they should be done.

Most of the Indians' grievances and they are many and valid — stem not so much from outright evil intent on the part of the white man as from the Indian apathy which has permitted white encroachment.

Land has been taken from the Indians without proper compensation; the government's treaty obligations have on occasion not been discharged fully; Indian trust funds have not always been properly used; there has often been a lack of honor and consideration in the white man's behavior toward the people, who, after all, have prior rights in the country.

If more Indians in the past had been willing to forego the marginal security of reservation life on the debilitating pittance of a dole and had stood up and said "I'm the boss," many white Canadians today might not be feeling a twinge of conscience over their country's race relations.

Hard Life

St. Catharines Standard

The plight of the poor American worker is pitied by Russian propagandists. The American, they lament, is a man who after toiling for five days, spends the weekend hauling a boat along the highway.

To Your Good Health

No Successful Treatment Known for Psoriasis

By JOSEPH G. MOLNER, M.D.

Dear Dr. Molner: What about psoriasis? I have this trouble. — E. B.

There isn't much helpful information I can give about this skin disease, for there is no known successful treatment for it. Many have been tried, and sometimes they seem to work; however, more often they fail.

Psoriasis has the illogical habit of coming and going without apparent reason. Thus we do not know whether a "treatment" really helped, or whether it's psoriasis was ready to subside anyway.

The ailment, although common, is not transmitted. It does no harm, except that it itches and is a skin blemish.

But we don't know what causes it, and we don't know what will cure it. Under these circumstances, let your doctor, not better, your skin specialist, prescribe one of the several medications which might succeed, or which might at will relieve the spasmodic itch, but don't worry about it, and don't be surprised if he can't cure it.

• • •

Dear Dr. Molner: Do you approve of the use of ammonium ear hay fever? — Mrs. J. B.

I approve of whatever type hay fever sufferer finds will be the most successful. Both the one-shot and the conventional types have been effective.

• • •

Dear Dr. Molner: What food value is there in skim 3-ounce glass of buttermilk? — K. R. D.

About 90 calories, as compared with 186 for whole milk. But termilk is rich in calcium and phosphorus, contains 3.5 percent protein, about 5 percent carbohydrates, and very little fat. Because of low fat content it is low in Vitamin A, has only a trace of B1, B2, C, and iron, but it is good for calcium-deficiency.

• • •

"You Can Stop Sinus Trouble!" is the title of my booklet explaining what sinus trouble really is, and encouraging sinus sufferers to do something about it. For a copy, write to Dr. Molner, in care of The Chicago Sun-Times Syndicate, P. O. Box 158, Dundee, Ill., enclosing a long, self-addressed envelope and 25 cents in coin to cover printing and handling.

• • •

Dear Dr. Molner: What are trade names for "diectyl sodium sulfosuccinate"? — E. B.

Colace, Diabloe, Dioctocrose, Dorbantyl, Doxinate, Dualose, Doxinate with Danivon, Lycinate, Milkoil, Peri-Colace, Sencokap, Syncelax and Terminital.

• • •

Dear Dr. Molner: I am a fairly active woman of 67 and am still having menstrual periods. Is this normal? — Mrs. A. B.

If these are true "menstrual periods," you are quite unusual. Therefore my fear is that this is bleeding from some other cause, and I urge that you see a doctor at once.

• • •

Dear Dr. Molner: My aunt, who just had a second operation for cancer and is not expected to live very long, visited us and touched our three-month-old baby, and I am worried sick. Could she possibly "give" my baby cancer? — Mrs. T.

Please stop worrying, because cancer cannot be transmitted in this way. It is not communicable. (The same applies to leukemia.)

Canadians Over-Cautious

Stratford Beacon-Herald

By comparison with other countries in the North Atlantic community, Canadians are said to be a cautious lot. They would rather lend money to somebody else, to rid themselves of it, than risk their money themselves.

The number of people in Canada who are shareholders is reckoned to be 2.8 percent of the population. Assuming that in the case of Canada with its small and typical, the 2.8-percent figure is accurate. There are about 600 people in Stratford, about 30 in Milverton, or about 6% in Shelley Township, who are owners of shares in incorporated companies. It might seem quite a lot of shareholders, until one starts to compare the Canadian record with that of the United States where the people are high standard of living, and people and customs of European origin.

Against Canada's 2.8 percent, the proportion of stockholders in the population of the United States is also small, but not by comparison. They keep their money in savings accounts and more of the shares which represent ownership of Canadian industry.

It will be interesting to see what happens, after Parliament reassembles in October, to the Pearson government's proposed Capital Projects Development Fund. The details of the plan are still vague, but its purpose is clear. It would be aimed at like a giant, government-sponsored, mutual fund, for investment in the expansion of Canadian industry and business. The talk which has preceded the introduction of this measure suggests a figure of $1,000,000,000 as the total which might be collected from small investors, to make a fund for investment in ownership shares. It is not an unreasonably high target, since Canadians have the money. The question is how to persuade them to take a chance with it.

Rolling Money

Galt Reporter

About the only money that goes as fast as it did 30 years ago is a dime that rolls under the bed.

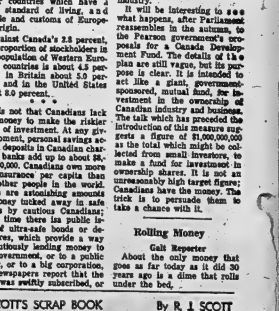

STOCK QUOTATIONS

(Stock Quotations Furnished by Barclay & Crawford)
56 Bridge Street East
Members Toronto Stock Exchange
Belleville Office — Dial WO 8-5583
H. P. Willis, Manager.

INDUSTRIALS

Abitibi 45¼
Alberta Distilleries 290
Alberta Gas Trunk 27⅞
Algoma Steel 55⅝
Aluminum 26⅛
Argus 11⅜
Bank of Montreal 64⅝
Bank of Nova Scotia 73
BC Telephone 56½
Bell Telephone 54⅜
Br.-Illing. Tire. 293
British American Oil 28
B.C. Forest Prod. 20
Calgary Power 31⅜
Canada Cement 35⅝
Husky 8½
Cdn. Imp. B. of Comm. 63½
Cdn. Breweries 10⅜
Cdn. British Alum. A 6⅛
Canadian Chem. 10⅛
Canadian Tire 33½
Cdn. Pacific Rwy. 23½
Cockshutt Dev. 13⅜
Cons. M. & S. 28
Cons. Paper 38⅛
Consumers Gas 12
Corby's "A" 18⅛
Crush International 14
Distillers Seagram 50⅝
Dominion Foundries 63½
Dominion Steel 13⅝
Dominion Stores 15⅝
Dominion Tar 17¼
Falconbridge 55
Ford (U.S.) 63
Ford "A" 182½
General Dynamics 27⅛
General Motors 84½
Great Lakes Paper 31⅜
Guaranty Trust 58
Harding Carpets 24½
Home Oil "A" 12
Imperial Oil 42⅛
Industrial Acceptance 34¼
International Nickel 68⅛
Interprovincial Pipe. 62¼
Investors Synd. "A" 53½
Jockey Club Ltd. 325
Lake Ont. Portland 245
Laurentide Fin. 13⅜
Lakeland Gas 400
Levy 19¼
Loblaw Cos. "B" 7¾
Massey Ferguson 15
MacMillan B. and P. 23⅝
Monarch Foods 8¾
Moore Corporation 51¾
Noranda 38⅝
Page Hershey Tubes 15½
Royal Bank of Canada 74⅜
Shell 15¾
Simpson's Ltd. 32
Steel of Canada 21⅝
Tor-Dominion Bank 63
Trader's Finance 13
Trans Canada Pipe. 30⅛
Trans Mt. Pipe 15⅝
Union Gas 21½
Victoria and Grey 16⅞
Westcoast Trans. 14⅝
Walkers 87½

MINES AND OILS

Assoc. Arcadia Nickel 41⅛
Atlantic Coast Copper 83
Beth Copper 460
Central Delore 725
Campbell Chib. 400
Cdn. Export Gas 105
Cochen. Willans Gold 470
Cons. Discovery 76
Cons. Haliwell 16½
Conwest Exp. 620
Craigmont 16⅜
Denison 10⅛
Dickenson Mines 635
Dome Mines 31¼
East Malartic 220
East Sullivan 206
Faraday 117
Frobex 70
Geco 28½
Gunnar Mines 870
Giant Yellowknife 12
Heil Ruger 37⅛
Hudson Bay M. & S. 54½
Hudson Bay Oil 14⅜
Kerr Addison 625
Labrador 32⅜
Lake Dufault 750
Latin America 36½
Maritimes 42
McIntire 40½
Midcon 29½
Murray 116
North Coldstream 57
New Hosco 173
New Mylamaque 13½
Nickel Mining & Smelt. 34
Northern Canada 155
Normetal 315
Northgate 390
Opemiska 780
Pacific Pete. 13⅜
Preston Mines 880
Prospect Airways 59
Provo Gas 156
Quemont 11⅛
Rio Algom 14⅛
Rix 225
Rockwin 18½
Sherritt Gordon 280
Silver Miller 34
Sicon 190
Steep Rock 440
Teak-Hughes 183
Trunbill 62
Triad 160
United Asbestos 294
United Keno Hill 560
United Oils 131
Zenmac 20½

Toronto Stocks

TORONTO (CP)—Prices continued to rise slowly on extremely light morning trading on the stock market today.

The Industrial Index rose 1.88 at 11 a.m., completely erasing Monday's losses. Base metals advanced 1.73 with other sections moving ahead fractionally.

Interprovincial Pipe Line was up ¾, Algoma, BA Oil and Walker Gooderham ½ and Abitibi ¼.

Bank issues were strong, Montreal rising ¾, Royal ¼ and Nova Scotia and Imperial Bank of Commerce ¼.

Industrial losers included Canada Cement down ⅝, Investors Syndicate A ⅛ and Dominion Foundries and Steel ¼.

Falconbridge and International Nickel advanced ¼ each and Noranda slipped ⅛ among senior base metals.

Among speculative mines, Labrador Mining was ahead $1.25 to $33.25, Dickenson five cents to $6.40 and Leitch four cents to $2.19 Merrill dipped three cents to 88 cents.

Canadian Delhi rose 10 cents to $4.05 and Sarcee slipped two cents to $1.23 among western oils.

On the Foreign market, Consolidated Mosher was down four cents to $2.05. The market was otherwise quiet.

On index, Industrials moved up 1.88 to 836.11, base metals 1.73 to 214.29, golds .10 to 93.89 and western oils .01 to 117.38. Volume, at 11 a.m. was $25,000 shares compared with 551,000 at the same time Tuesday.

The market bounced back Tuesday to recover most of Monday's loss. Trading still remained extremely light.

Canada Steamship Lines and Moore Corp. both advanced one point to 56 and 52 respectively, Trans-Canada Pipe Lines ¾ and Alminex and CPR ¼ each.

Bank issues closed stronger, Toronto-Dominion up ⅜, Imperial Bank of Commerce and Royal ⅛ and Montreal and Nova Scotia ¼ each.

Among industrial losers, Distillers-Seagram slipped ¼, Massey Ferguson ⅛ and Bell Phone ⅛ trading ex-dividend 55 cents.

Falconbridge and Noranda both gained ⅛ and Denison dipped ¼ among senior base metals. Lake Dufault was down 15 cents to $7.55.

In speculative mines, Labrador Mining rose $1.25 to $32. Leitch three cents to $2.15 and Dickenson declined 15 cents to $6.85.

On the foreign market, Moore Corp. was up ½, Dominion Tar ¼ and Braleorne 10 cents to $5.05.

On index, industrials advanced 2.10 to 834.23, base metals 1.10 to 213.56, western oils .54 to 117.35 and golds declined .81 to 93.78. Volume for the day was 1,977,000 shares compared with 1,942,000 Monday.

TORONTO LIVESTOCK

TORONTO (CP) — Prices were steady on choice dry-fed steers with heavy numbers of lower grades steers slow and under pressure at the Ontario public stockyards today.

Heifers, yearlings, cow and bull prices were steady.

Veal calf prices were steady on choice grades and slow and uneven on lower grades. Hog prices were lower and sheep and lamb prices were weak on a dull trade.

Slaughter cattle 3,467: Choice steers 26-27 with bids to 27.50; good 24.50-25.50; medium 22-24; commons 18-21; choice heifers 25-26 with fancy dry-feds to 27; good 23-24.50; medium 20-22; commons 16-18; choice fed yearlings 25-27; good 23-25; good cows 18-18.50 with sales to 19; medium 16.50-17.50; canners and cutters 11-16; good heavy bologna bulls 19-20 with sales to 21; common and medium 15-18.50.

Replacement cattle were slow 800: Good light stockers 23-27; medium and commons 20-24.

Calves 331: Choice vealers 30-32 with tops to 34.50; good 26-29; medium 22-25; commons 19-22; boners 14-18.

Hogs 438: Grade A at Toronto 27.50-28.35 currently selling at 28.25; heavy sows 18-23.

Sheep and lambs 223: Few good handyweight lambs 20 per hundredweight; common and medium 15-18; bucks discounted at $1 a hundredweight; sheep 3-10.

PRODUCE MARKET

TORONTO (CP) — Churning cream and butter print prices were unchanged today.

Wholesale to retail cartons eggs, average weighted price as of Sept. 10: A large 64.3; A medium 57.1; A small 40.5.

Butter prices; Canada first grade: Ontario tenderable 51-52; non-tenderable 50 cff truck, in light trading; western 50½-51 (nominal).

DOLLAR RATE

MONTREAL (CP) — The United States dollar in terms of Canadian funds was down ⅛ at $1.02 1-16.

Pound sterling was down 5-16 at $3.02¾.

TASI Explained To Kiwanis Club By Bell Speaker

Time Assignment Speech Interpolation — TASI — was described yesterday by Claude Girard of the Bell Telephone Company.

TASI is a device that allows nearly twice as many people to talk together over the telephone as there are telephone circuits, he told the Belleville Kiwanis Club at the weekly luncheon at the Centre on Tuesday.

"In short it allows 72 people at one end of a trans-oceanic cable to talk with 72 people at the other end while the cable contains only 36 circuits," he said.

Mr. Girard said TASI is doing much in meeting the growing needs for overseas telephone circuits. Its technique is simple in principle, but requires some of the most complex equipment in the telephone business.

Mr. Girard described a newer development in the experimental stage which he said he considered even more amazing. Called Pulse Code Modulation, this involves a technique which enables scientists to change human words into a code.

USE MICROWAVE SYSTEM

He talked about the intricacies of the Canadian phone system. Canada is now almost entirely using the microwave system. Microwave towers to be effective must be in the line of sight between one another. Trees will not obstruct microwaves on their trips between towers but mountain ranges and metal structures will.

This problem was solved by accident said Mr. Girard. At one time a tower accidentally picked up signals from another that at the time was considered impossible. After more thought scientists decided by this way they could overcome the problems of natural obstacles.

The system involves the reflection of microwaves from a parabolic dise towards the troposphere from one station. This reflection from the troposphere is picked up by another station and in that way tele phone messages, radio programs and even television shows are relayed across the continent.

Mr. Girard said some people think that with all this new equipment that the price of telephone calls will sky-rocket. Although these new developments are costly — the microwave system costing $50,000,000 alone —it allows calls to different places to be more frequent. If there are more calls we can bring our prices down, he said.

"During the 20's a conversation from here to Vancouver would take 30 minutes to connect and would cost $19. Today with improved facilities one can make the same call in a matter of seconds for under $3.00," he said. "So in effect we are reducing the cost for the telephone subscriber."

MANY NEW OUTLETS

He also spoke of transmission engineers' turn to outer space as another element through which signals may be propelled about the earth.

The successful launching of Telstar was the first step towards this new communications outlet. Telstar was conceived and built by the American Telephone and Telegraph Company and launched into space by the National Aeronautics and Space Administration.

Eventually Mr. Girard said there will be numerous active satellites circuling the earth, doing the job that microwave stations now do on the earth.

The satellites would especially be needed for the proposed inter-continental telphone, data and television transmission on an instantaneous basis.

Cables, microwaves and even scatter system cannot accomplish this job.

"The answer?" he asked "Simple. Build towers in the air. And that is just what communications experts have in mind."

He said these and many more commendious devices would go a long way towards meeting the growing demand for good service.

Purchasing Agents To Tour Distillery

Purchasing Agents Association of Eastern Ontario holds its first fall meeting at the Tops Motel in Belleville tonight.

The meeting will follow a tour of Corby's distillery.

Guest speaker at the event will be assistant distillery manager F. H. Bellstedt.

SEA YIELDS SECRETS

The wreck of the Swedish warship Wasa that foundered in Stockholm harbor in the 17th century is yielding many valuable historic finds.

"Jest a Second"

"But mother, I've only just COME from the hairdresser's!"

Net Earnings

By THE CANADIAN PRESS

Canada Bread Co. Ltd., year ended June 29: 1963, $254,636; 1962, $262,693.

Oshawa Wholesale Ltd., 28 weeks ended Aug. 10: 1963, $563,473, 90.33 cents per class A and common share; 1962, $430,945, 75.36 cents.

Roby Fee's Enterprises Ltd., year ended May 31: 1963, $72,881; 1962, $40,526.

MANY HAVE CARS

Of the 2,600,000 families in Sweden, 941,692 have cars and 45,976 have two or more cars.

Hydroplane Racing Club Meets Tonight

A meeting of the Quinte Hydroplane Racing Club will be held at Bob Bland's sport shop tonight, at eight o'clock. All members are asked to attend.

It has also been announced that a race meet will be held at Picton on Sunday, September 15, at two o'clock.

GOOD FOR MINK

The danish climate is well suited to mink raising and the country's 2,000 mink farms make Denmark Europe's biggest mink seller.

COME and HEAR
Evangelists Rev. Carrie Hazzard and Rev. Lois Richardson
at the
MARMORA FREE METHODIST CHURCH
SEPTEMBER 13-22
Services each week night at 8 p.m.
Sunday services at 11 a.m. and 7.30 p.m.
This is your invitation — Come and bring a friend.

AMODEO'S
109 NORTH FRONT STREET
20 BRIDGE STREET WEST
WO 2-8467
WO 2-7052

$ MORE FOOD $$$ FOR YOUR $$

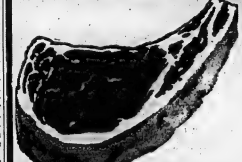

Finest Quality Meats
"KING OF THE ROASTS"
Standing Rib
69¢ lb.

A GOOD BUY!
Matinee Cigarettes
GET ONE PKG. FREE WITH
CARTON $3.15

NEW - CONCENTRATED FABRIC SOFTENER
DOWNY
17 oz. 49¢
34 oz. 89¢

KING SIZE — 30c OFF
CHEER
$1.19

BLACK DIAMOND — SAVE 8c
Cheese Spread
55¢ 16-oz.

KELLOGG'S — SAVE 4c
Request Pack
29¢ ea.

REGULAR — SAVE 4c
KOTEX
47¢

"ZIP" — REG. 2/32c
DOG FOOD
6 for 53¢

Buttercup
MARGARINE
5 lbs. for $1.00

LEAN — WELL TRIMMED
BLADE & SHORT
RIB ROASTS
lb. 59¢

Heinz 20-oz. Reg. 2/31
Tomato Juice
3 for 43¢

LEAN, RIB
STEAKS lb. 75¢

● DOLLAR STRETCHERS ●
BOLOGNA ..... 4 lbs. 1.00
WIENERS ..... 3 lbs. 1.00

America Dry — Reg. Ctn. of 6 for 43c — SUGAR FREE
GINGER ALE
39¢ Plus Deposit

PRODUCE — FRESH — DAILY
LARGE, FIRM HEADS
LETTUCE
2 for 25¢

NEW — RAP RITE
Plastic Wrap
REG. 35c each
2 for 63¢

FIRM GREEN
CABBAGE
2 for 25¢

David's — Save 4c
CRACKERS
35¢ lb.

FIRM, RED
Tomatoes
6-QT. BASKET 69¢

Hospital Auxiliary Again Recruiting H.S. Students For Work as Volunteers

Belleita hoards of secondary schools in the Belleville area, yesterday carried a notice calling for student volunteers for hospital work.

The notice, sent by the director of volunteer work at the Belleville General Hospital, Mrs. J. K. Buchan, informed students that they could apply for such work if they were above 15 and still in high school.

Mrs. Buchan said if a student ever had decided to go into hospital work as a career, this would be a good test to see if she had decided on the right vocation.

The volunteers from former years are already on duty and the recruits will be interviewed and taken on staff next week. Mrs. Buchan said the Hospit..l was fortunate in the past in getting extremely good personnel and as yet there have been no rejections.

The program was an immediate success when it was instituted three years ago. Both the patients and the regular hospital staff consider the auxiliary student body a great boon.

The students are divided up into two groups for two distinct duties; the mealtime assistants and the admitting escorts. The students who are girls — though males are not barred — wear bright yellow uniforms to distinguish them from the regular hospital staff.

WELCOME PATIENTS

The general purpose of the admitting escort is to welcome the patient to the hospital and provide assurance to him and his relatives. By the volunteers' interest and acceptance of the patient help him to feel at home in his new surroundings.

The other group, the mealtime assistants, help those patients sat, who are unable to feed themselves.

The period of training generally lasts one day. With the admitting escorts, an experienced escort, or Mrs. Buchan herself, will accompany the novice on her first day. If she feels that she does not understand the routine when she returns, she will again have an experienced hand to help her.

The next time assistants for their training undergo a period of instruction from the nursing staff. There too, the training lasts for one day unless the routine is not clearly understood.

This year Mrs. Buchan hopes to have two films to illustrate such work being done elsewhere. She feels that students may learn from this experiment in visual education.

During the early part of the training the student auxiliaries are given a tour of the hospital to acquaint them with their surroundings.

Last year the Hospital's student Auxiliary force totalled 80, comprised of 30 admitting escorts and 50 mealtime assistants.

An admitting escort is expected to devote two hours of one day, every two weeks; while the mealtime assistant works an hour every week.

Mrs. Buchan said the girls involved with the program up till now have displayed an enormous amount of enthusiasm. "In fact out of last years 30 girls, seven of them are now training for nursing, here, and at other hospitals," she said.

LOVE THEIR FISH

Some 14.3 per cent of Britain's fish catch last year was frozen and British housewives bought 650,000,000 pieces of frozen fish.

Speaking Personally

By Gladys Ward

AT MY AGE!

With all the emphasis on youth, let me state that I do not envy the young at all. You suffer too keenly when you are young, you are so miserable and have so few defences. A failure in school, for instance, can be devastating for the young.

No, there are compensations that come only with age and experience. You learn to accept things you cannot change, instead of useless yearning. You develop a philosophy of life that sustains you in times of crisis.

Each of us is born with some handicap, physical, mental or emotional, and some of these things, because of the genes we were supplied with at birth, will be with us until we die.

For instance I have given up thinking that I will ever write deathless prose; will ever have ten fingernails all the same length; will ever be a good dancer (a Kathryn Murray I'm not) although goodness knows I've tried, and trampled quite a few feet in the process; will ever be able to do addition and come up with the right answer the first time.

When I was young I thought all these things were possible, even probable, and many other things much more fantastic. There comes a time when one realizes that he may be a good salesman, but not a manager; he may be a good general practitioner but not a great surgeon; a capable bookkeeper but not an executive. In time we find ourselves and discover we are happiest doing what we can do best.

Of course, as Browning said, "A man's reach should exceed his grasp, or what's a Heaven for?" and thank goodness for the enthusiasm and dreams of the young, but heartier thanks to the awareness of our limitations, so that we find satisfaction in what we are doing instead of frustration.

This is not to say we should have a defeatist or negative attitude towards life, but simply an awareness of our own capabilities, and a joy in doing what we get satisfaction from doing.

'BYE, MUM.

I expect there were quite a few misty-eyed mothers last Tuesday who watched their youngsters go to school for the first time. In spite of the brave talk in the summer about being glad to get rid of the little monsters, that first step towards independence is like severing the umbilical cord. You yearn over them with a protective longing, and you want to wrap them securely in your love to shield them from hurt and harm, but you know that if they are to walk straight and tall and proudly, you must gradually withdraw your support from the moment they are born and teach them self-reliance and self-respect.

I heard of one little boy who was looking forward to school with great anticipation, but when the final moment of parting came, he burst into tears. His mother said, "But you know you wanted to go to school."

"Yes. But I've changed my mind. You stay with me."

"Parents don't stay at school," his mother told him. "But I'll wait outside for you today."

"All right," he replied. "But will you just look in the windows once in a while?"

* * *

HAVING A WONDERFUL TIME, ETC.

A letter from a girls' camp was received this summer by parents in Belleville. The parentheses are mine.

Dear Mother, Dad and family,

I have very bad news to tell you. (at this point, the mother says she was afraid to read any further). I had my wind knocked out in the water and started to choke, and Bubbles (the camp counsellor) had to swim out and bring me in. They had to use (artificial respiration was too much to spell, so this was cros- out). I have poison ivy around my eyes, and -h, and I have to go to the nurse every day. I have never had so much fun at camp in all my life. (She is eleven).

FILM WINS PRIZE

ALEXANDRIA (CP-AP)—The CBC television film The Web of Life has won the golden prize in the United Arab Republic's second international television festival. The award was announced Tuesday night.

NEARS END

HALIFAX (CP)—Fifty-year-old George Whitbread is nearing completion of his 5,100-mile walk across Canada. The Toronto native started his hike from Vancouver more than two years ago.

WESTGATE PHARMACY
WO 2-3033
Open Daily 'til 10 p.m.
FREE MOTOR DELIVERY

Mr., and Mrs. Russel Lewis Mark Fiftieth Anniversary

MADOC — On Sunday, September 1st, Mr. and Mrs. Russel Lewis of Madoc were at home to relatives, friends and neighbors on the occasion of their golden wedding anniversary.

Mrs. Lewis, the former Constance Mary Bell, came from Glasgow, Scotland, with her brother George, who resides in Winnipeg, Manitoba. Mr. Lewis was born in MacCo Township and has resided his entire life here. They have lived their entire married life in the present neighborhood.

In their union of marriage they have four children, Helen (Mrs. John Fleming) of Madoc Township, Charles of Kingston, and Grant and Walter of Oshawa, and eight grandchildren.

The guests were welcomed by the couple's daughter, Mrs. John Fleming, and granddaughter Beverley. Another granddaughter, Sandra, invited the guests to sign the guest book.

Pouring tea in the afternoon were Mrs. Charles Whytock, Mrs. Bert Sproule, and Mrs. Phil Rivers. Assisting in the evening were Mrs. Ford Tunney, Miss Jean Twiddy, and Mrs. Roy Wannamaker.

Those who served in the afternoon were Mrs. Paul Brady, Mrs. Grant Lewis, Mrs. Robert McCaffrey, and Mrs. Roy Demill. In the evening, Mrs. Russell Hagedorn, Mrs. William Mumby, Mrs. Walter Lewis and Mrs. Robert McCoy served.

Assisting in the kitchen were Mrs. George Alvey, Mrs. Warren Hill, Mrs. James Hagedorn, Mrs. George Hill, and Mrs. James Keene.

Several bouquets of flowers were received from the family and friends.

Neighbors presented the couple with a 400-day clock. The family's gift was a purse of money. They received numerous other gifts from their friends.

Mr. Clarke Rollins, former M.L.A. called to extend his congratulations and to present a certificate from the Province of Ontario. Among the messages of congratulations were cards from Prime Minister Lester Pearson, Mr. and Mrs. John Diefenbaker, Mr. Rod Webb. They also received congratulations by telegram from John Roberts, on behalf of the Provincial Government. Out-of-town guests were from Wyevale, Deseronto, Trenton, Harmora, Oshawa, Vancouver, and Toronto.

On the evening prior to the occasion, the couple were honored at a turkey dinner held at the Rein Club in Marmora.

CHEF'S SON DIES

WASHINGTON (AP)—The 19-year-old son of a French chef is dead and three other members of the family are in hospital after eating what they thought were mushrooms. The family had picked the mushrooms, or toadstools, in the city's Rock Creek Park.

FIRST IN FASHIONS **RACHAEL'S** TOPS IN TASTE

GIRLS . . .

Why don't you take your lunch hour and be a

BROWSER at "RACHAEL'S"

FOOD FOR THOUGHT

No one will disturb a BROWSER — Delight your eye with our beautiful and — oh — so comfortable fashions.

Priced from 19.95 and up

RACHAEL'S

313 FRONT STREET PHONE WO 2-1978

FURTHER TREMENDOUS VALUES OF QUALITY BRAND NAME FURNITURE AND CARPETING at R. MICHAUD'S HUGE

CLEARANCE SALE

THIS IS YOUR OPPORTUNITY TO PURCHASE WALL TO WALL CARPETING OR ROOM SIZE RUGS AT PRICES YOU CAN'T AFFORD TO MISS.

BUDGET TERMS AVAILABLE

12,000 SQ. FEET OF VALUE PACKED HOUSE FURNISHINGS AND CARPET

No One Beats R. Michaud for Value

SAVE 5.00 A SQ. YARD
ON 100% ALL WOOL BRINTON
BRINCREST CARPET
Brinton's heaviest quality Wilton. 15 ft. wide in warm Cinnamon shade and 12 ft. wide in lovely Spice shade.
Reg. 16.95 sq. yd.
Sq. Yd. 11.95
Wall-to-wall or room sizes to suit.

BRINTON PETERBOROUGH
ALL WOOL WILTON TWIST
Your choice of Cinnamon, Cafe au Lait or Mushroom. 12 ft. wide.
Reg. 12.95 sq. yd.
Sq. Yd. 8.95
Wall-to-wall also rugs to suit.

Skiar Danish Modern — 3 Seater
SETTEE and CHAIR
Hand rubbed walnut finish. Reversible foam cushions. Smartly styled.
Regular 153.50 for only 99.50

SWIVEL T.V. ROCKERS
Covered in nylon. 4 lovely shades to choose from. Walnut arms. Real value.
Regular 43.50. For only 33.50

Hand Rubbed Walnut
Dining Room Extension Tables
Closed 32"x36". Open 32"x72". By Peppler.
Regular 79.95. Special 39.95

Quality French Provincial, Traditional or Modern
CHESTERFIELD SUITES
● SKIAR ● BRAEMORE ● FARQUARSON-GIFFORD and other famous makes.
ALL REDUCED FOR THIS EVENT

LOVELY OCCASIONAL TABLES
By ● ELMIRA ● WUNDER ● DEILCRAFT ● HEIRLOOM
All Popular Finishes
All Reduced

HARDING 100% ACRILAN RANDOM SHEER
9' and 12' widths. Your choice of Golden Beige, Aqua or Silver Green.
Regular 9.95 sq. yd.
Sq. Yd. 7.95
Wall-to-wall or room sizes to suit, e.g.
9'x12' rug
Reg. 119.40 for 96.40

HARDING 100% NYLON STAMPEDE
12 ft. wide. Your choice of Pebble Beige, Calgary Bronze, Sand Beige or Chestnut.
Reg. 8.95 sq. yd.
Sq. Yd. 6.95
Your opportunity to buy a 100% Nylon 9'x12' rug. 83.40
Similar Savings on Wall-to-Wall Installations

Our Complete Stock of
VILAS ROCK MAPLE
Reduced For This Sale
SAVE ON BEDROOM DINING ROOM LIVING ROOM QUALITY ROCK MAPLE FURNITURE

R. MICHAUD QUALITY FURNITURE ARE SPECIALISTS IN WALL-TO-WALL CARPET INSTALLATIONS. DROP IN WITH YOUR ROOM MEASUREMENTS OR OUR QUALIFIED CARPET MEN WILL GLADLY CALL AT YOUR HOME.

THESE ARE ONLY A FEW OF THE BIG BUYS . . .
Every item in the store is reduced for this event. Drop in and browse around . . . our courteous staff will be glad to help you in your selection.

285 COLEMAN ST. WO 2-9303

Mr. and Mrs. Mark Arthur Hall are pictured following their recent marriage in Bridge Street United Church, Belleville. The bride is the former Carol Anne Hickson, daughter of Mr. and Mrs. Don D. Hickson, Toronto. The bridegroom is the son of Mr. and Mrs. Howard Hall, Belleville.

(Photo by Lumbers Studio, Belleville)

Mr. and Mrs. William John James, Toronto, are shown following their recent marriage in St. John's Anglican Church, Stirling. The bride is the former Mavis Elizabeth Coombes, daughter of Mrs. Reginald Coombes, River alley, and the late Mr. Coombes. The bridegroom is the son of Mrs. C. J. James, Brighton, and the late Mr. James.

(Photo by William E. Riley, Belleville)

HALL — HICKSON

Tall standards of bronze and yellow gladioli formed the background setting in Bridge Street United Church chapel on Saturday August 17 when Carol Anne Hickson, daughter of Mr. and Mrs. Don D. Hickson, Toronto, was united in marriage to Mark Arthur Hall, Toronto, son of Mr. and Mrs. Howard Hall, Belleville. The Rev. H. M. Davis officiated and Mr. Alec Gordon presided at the organ and rendered traditional wedding music.

The bride, given in marriage by her father, wore a bridal gown of peau de soie fashioned with a slim style look in front with the back of the skirt enhanced with large rose and bow, with the fullness flowing to a slight chapel train. The bodice featured a round neckline adorned with seed pearls and long lily-point sleeves. She carried a horseshoe-shape bouquet of yellow roses.

Miss Marianne Corke, Belleville, as maid of honor, was gowned in yellow gold peau de soie and the bridesmaids, Miss Suzanne Hubbs, Peterborough; R. R. 1 and Miss Gale Purdy, Riverside, wore dresses of wild rose green peau de soie. Each carried a nosegay of bronze and yellow 'mums centred, with a yellow rose.

Mr. Lorne Hall, brother of the bridegroom, of Toronto, was best man, while Mr. Bill Hickson, Belleville, and Mr. Ken MacLaren of London were the ushers.

A reception was held at the Tops Motor Hotel where the bridal table was centred with a round wedding cake topped with yellow roses and flanked with white tapers. The bride's mother received wearing a beige two-piece dress in silk shantung, dark brown accessories and a salmon colored corsage. The bridegroom's mother assisted dressed in a navy dress, pink accessories and a corsage of pink carnations.

For the wedding trip to Quebec City and Mont Cabriel in the Laurentians the bride chose a chocolate brown silk shantung suit with beige top, and a corsage of bronze colored 'mums.

Guests were present from Toronto, Windsor, Wheatley, Leamington, Port Colborne, Labrador, Calgary, Montreal, Peterborough, Hunta and Belleville.

The bride was entertained at a miscellaneous shower given by Miss Marianne Corke.

The young couple are residing at 815 Kennedy Rd., Apt. 303, Scarborough.

JAMES — COOMBES

St. John's Anglican Church, Stirling, was the scene of a pretty summer wedding on August 24th when Mavis Elizabeth, daughter of Mrs. Reginald Coombes, River Valley and the late Mr. Coombes, became the bride of William John James, son of Mrs. C. J. James, Brighton and the late Mr. James.

The marriage, which was followed by a Nuptial Eucharest sung by the choir, was celebrated by the rector, Rev. F. F. Downing. The choir was under the direction of Mr. Edgar Hay-Ellis and accompanied by Miss Helen Morrow, the organist. The Processional hymn, "Christ is Made the Sure Foundation" was sung. Other traditional numbers were rendered and the Recessional was Purcell's Trumpet Voluntary.

Given in marriage by her godfather, Mr. Earl Morrow, of Stirling, the bride, carrying mauve and white shasta 'mums wore a full length bell-shaped gown of shimmering white taffeta and organza with appliques of lace roses, and fingertip bridal veil covered with pillbox hat of crushed satin petals.

Her attendants Mrs. George Harris of Scarborough, matron of honor, Mrs. Charles Curtis of Whitby and Mrs. Ronald MacDonnell of Coeeville, brides-maids, in three tones of mauve peau de soie with matching pillbox hats and veils, carried sheaves of similar flowers.

Little Miss Beth Harris, the dainty flower girl in pale mauve organza, carried a basket of baby 'mums. The same colors were reflected in the gladioli and asters which adorned the church.

Lieutenant Ronald James of Brandon, Manitoba, was his brother's best man, Mr. Michael Jones and Mr. Kenneth Houston of Toronto were the ushers and were Scotsman, Brian Murdoch, the ring bearer.

The guests were welcomed to the reception by the bride's mother in light blue brocade with pink accessories and flowers and her godmother, Mrs. Morrow, in printed silk with beige accessories and blue corsage assisted by the bridegroom's mother in turquoise nylon with white accessories and carnations. An exceptionally pretty three-tiered wedding cake of original design using tiny mauve flowers graced the head table in the church hall where the Ladies' Guild served a banquet.

For travelling through the Laurentians to Quebec City and the Saguenay the bride wore a blue brown suit of fine tweed with peacock accessories and rust chrysanthemums.

Out of town guests were present from Fredericton, N.B.; Brandon, Manitoba; Hamilton; Oakville; Toronto and Brighton. The bride is a graduate of Queen's and the bridegroom of Toronto University. They will reside in Toronto.

Prior to the marriage the bride was guest of honor at showers given by Miss Eileen MacCarthy, Hamilton; Mrs. Ken Houston and Mrs. Norman James, Scarborough; and Mrs. Hadley Richardson, River Valley.

MAKES STOWAWAY TRIP

LONDON (Reuters)—Marguerite Gerstell, 17, left here by air for New York Tuesday after stowing away on the Southampton-bound Queen Mary. Miss Gerstell was found hiding under a bed 24 hours after the $1,000-ton liner set sail from New York for Britain.

Mr. and Mrs. Bernard Lee are shown following their recent marriage in the Christian Reformed Church, Belleville. The bride is the former Francis Slot, daughter of Mr. and Mrs. Harm Slot, Read, Ontario. The bridegroom is the son of Mr. and Mrs. Fred Lee of Belleville R. R. 4.

(Photo by H. H. Binnema Studios, Belleville)

SOCIAL AND PERSONAL

ENGAGEMENT NOTICE

Mr. and Mrs. Allen Michal, Southampton, Ontario announce the engagement of their youngest daughter Joyce Louise to Mr. Gerald John Doyle, son of Mrs. Mildred Doyle, Belleville and the late Mr. Leo Doyle. Marriage will take place Saturday, September 28th at 12 noon in St. Patrick's Roman Catholic Church, Southampton, Ontario.

• • •

ENGAGEMENT NOTICE

Mr. and Mrs. Geddes Bradshaw, R.R. 6 Belleville announce the engagement of their youngest daughter Lois Lena May to Donald Ernest Leeming, younger son of Mr. and Mrs. Donald Leeming, R.R. 6 Belleville. Marriage to take place in Front Road United Church at 12 noon, Saturday, October 5, 1963.

• • •

ENGAGEMENT NOTICE

Mr. and Mrs. Carman Bamber, Foxboro, announce the engagement of their chosen daughter Sharon Elaine to Eric Lloyd Sager, son of Mr. and Mrs. Darwin Sager, 54 Third Ave., Trenton. Marriage to take place Saturday, October 12th in Foxboro United Church at 2 o'clock.

• • •

Mr. Bill Irwin, son of Sgt. and Mrs. Wally Irwin, No. 4 Wing R.C.A.F. Station in Germany, is spending sometime with his grandparents Mr. and Mrs. E. Sargar, Octavia Street prior to his entering Queen's University, Kingston. Bill won the special Air Division scholarship of $1000.

• • •

Mrs. Irene Melanson of Halifax N.S. has been visiting with her daughter and son-in-law, LAC. Patrick J. O'Brien and Mrs. O'Brien in Trenton. She also visited her sister Miss Winnie Morrison in Hamilton at which time there was a grand reunion of the four sisters. The other sisters had not seen in 38 years.

• • •

Mr. and Mrs. Clarence Rushnell, 4th concession of Sidney have returned home from a trip through the Laurentians, visiting their daughter and family, P/O R. F. Van Wart and Mrs. Van Wart of Moisis, Seven Islands, Quebec.

• • •

Mr. Albert Beale, 47 Strachan Street is a patient in the Belleville General Hospital.

Miss Shirley Dafoe, daughter of Mr. and Mrs. Carl Dafoe, Foxboro, left on Monday for Peterborough where she will attend Teachers' College.

Japanese Girl Policewoman On City Force

HAMILTON (CP)—The only constable on duty at the opening of the annual conference of Canadian police chiefs here was pretty 23-year-old Florence Kasuko Hayashi, the only Japanese-Canadian policewoman in North America.

The former Vancouverite celebrated her first year with the Hamilton force Monday while registering the 300 chiefs from across Canada attending the week-long conference.

Miss Hayashi, a crack shot and judo expert, decided she would like police work when she met police personnel while working in city hall four years ago. But police officials took a long time deciding whether or not she would be suited for the work.

Now, Assistant Police Chief Samuel Bird thinks she has been one of the best officers on the force.

She has assisted detectives on stakeouts and raids and carrying a gun doesn't bother her at all.

"I would only pull the trigger as a last resort or if my life was at stake."

Although Miss Hayashi loves policework, she does not plan to make a career of it.

"If the right man comes along I'll quit, but not before."

Showers Given By Friends

WELLINGTON — Mrs. Wayne Branscombe and Mrs. Charles Crawford of Toronto entertained at the home of their mother, Mrs. Earl Marvin in honor of Mrs. Harley Aman (nee Margaret Brimley), when about 25 friends and former school chums of the bride were present.

The evening was spent in pleasant conversation, after which contests were enjoyed. Refreshments were served by the hostess assisted by Mrs. Earl Marvin.

Prizes were presented to Mrs. Len McClennon, Mrs. Roger Hobson and Mrs. Lenny Huff.

The honored guest was presented with a variety of gifts for which she expressed thanks to each one for their kindness.

Refreshments were served by the hostesses assisted by Mrs. James Dick.

MISCELLANEOUS

A miscellaneous shower was held at the home of Mrs. R. C. Pyne last Wednesday evening in honor of Mrs. M. Frizzell. Mrs. Frizzell's co-workers from the Bell Telephone office and other Wellington friends were present.

The evening was spent in card playing followed by a number of games.

The honored guest was presented with a variety of gifts for which she expressed sincere appreciation to all her Wellington friends.

Mrs. Frizzell's home is in Tweed but she has been helping out at the Bell Telephone office in Wellington for some time.

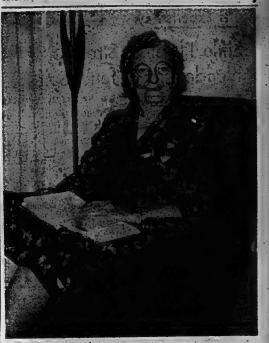

Miss Bessie Thomas, for thirty years on the staff at O.S.D. as a housepersonnel was honored recently at a retirement party, when associates paid tribute to her years of faithful service, and presented her with a floor lamp and a platform rocker.

(Photo by Lumbers, Studio, Belleville)

Mother's Helper

TODDLERS - don't need an inexhaustible supply of elaborate toys to keep them entertained. A favorite with most mospets is an ordinary cooler, porcelainor enamel with inside fittings lost minus the glass top. A set of nesting measuring spoons fascinates them, too. Keep this kind of thing in mind when you visit a house where no toys are available.

BLACK'S MEAT MARKET
286 FRONT STREET
WHERE YOUR DOLLAR GOES FURTHER

FRESH SHOULDER PORK ROAST lb. 39c

TENDER Steaks OR Roasts

ROUND STEAK or ROAST
SIRLOIN TIP ROAST,
BONELESS RUMP ROAST
lb. 73c

SIRLOIN T-BONE
WING STEAKS
79c lb

JUICY
Rib Steaks
63c lb

WOOLWORTH'S
DOWNTOWN & PLAZA STORES

LARGE PLASTIC
Laundry Basket
67c

OPEN ALL DAY WEDNESDAYS
THURSDAY AND FRIDAY NIGHTS UNTIL 9 O'CLOCK

BLADE OR SHORT
RIB ROAST lb. 53c

FRESH CUT LOIN
PORK CHOPS lb. 69c

S-P. CRUT. HALVES
Cottage Rolls lb. 57c

BLACK'S RINDLESS
BACON lb. 49c

FRESH GROUND
HAMBURG 3 lbs. $1.

SKINLESS
WIENERS 3 lbs. $1.

THURSDAY NIGHT - 6 P.M. TO 9 P.M.
First Grade BUTTER lb. 40c
WITH $2.00 MEAT ORDER — TWO TO A CUSTOMER

The Experts Say

Little Physical Strength Needed to Defend Self

Mother's Helper

A BIG, 6-foot, 200-lb. husband may be the best protection a woman can have, but he won't always be around when she needs him, and a recent article in Reader's Digest reported that the average husband is not as handy with his fists as he once was. Even when he is, he may not be around when Mr. Big Stuff comes to call. Which leads up nicely to the subject of how any woman can defend herself.

By PATRICIA RUSAK

TORONTO (CP) — A woman can defend herself against an attacker by using very little physical strength, says a self-defence expert who has formulated a simple system of self-defence for girls and women.

"Defendo", as Bill Under, 30, calls his system, puts "science against strength."

Physically, defendo involves learning to administer five grips, four movements and seven to at least 12 nerve centres on the body. All of these cause pain "to which a person's mind reacts as it would to an electric shock."

Mentally, it involves learning confidence to "never to panic in the first struggle or fight."

"A woman should never try to match her puny strength against that of a great man."

If attacked, she must think quickly, clearly and analytically about the position she is in and how she can best get out of it.

Mr. Underwood: "Just screaming and struggling may not avert tragedy.

"For example, if grabbed by the throat from behind, a woman will be thrown back and probably lose her balance and fall if she panics and pulls free. If she grabs his wrists and forces her head, pushes his arms away from her back, she can then flip him to the ground.

GIVES CONFIDENCE

The confidence and know-how a woman displays is often enough to send an attacker running, Mr. Underwood says.

"A woman who has really mastered defendo could, by gripping a prowler in a painful way, make his march down the stairs and telephone the police himself.

"And the more pain you administered, the better results you get."

If grabbed from the front, a woman can avert an attack early by hitting a nerve centre in his back. He will loosen his grip and she can throw him down backwards by using her leg.

If he grabbed her by the neck from in front, she can grab one of his fingers and bend it back. The sharp pain will make him let go.

"You can practically scare off anyone in the world by taking one of their fingers and bending it back," says the short five - foot - two 85-pound self-confessed who trained commandos in two world wars and policemen in many parts of Canada and the United States in the intervening years.

Defendo also teaches simple methods of holding an attacker pinned down, once on the ground by pressing your bottom on the outside of his elbow joint.

Once the attacker is pinned down, you can take as much time as you want deciding where you will leave him because he'll never get away."

FOR ALL AGES

Anyone from seven to 70 can learn defendo, says Mr. Underwood.

He would like to teach it to all girls in high schools as a deterrent to attacks on women.

Linda Harvard, an 18-year-old Toronto high school student who learned defendo from Mr. Underwood two years ago, says that although she has never had to use his techniques, just knowing what to do has given her self-confidence.

Inflicting pain may seem cruel to many. But to a nurse, a cherwoman, waitress or any working woman who must return home after work in the dark, it can be a source of strength.

MANY MORE WORK

The proportion of women in the working age group in Canada who are employed increased to 36 per cent in 1961.

Couple Celebrate 50th Anniversary

RAWDON—Mr. and Mrs. Blake Sharp of Mount Pleasant-Rawdon observed their fiftieth anniversary with three children present days last week. They were married on September 3rd, 1912 at the home of the bride's parents, the late Mr. and Mrs. James Peel, Tranboe. The bride was the former Agnes Alida Peel. Her husband James Blake Sharp was the son of the late Mr. and Mrs. Fred Sharp of Mount Pleasant. Rev. G. Ross officiated. The attendants were the bride's sister, Ezris, now Mrs. Earnest Moore of Medina, and Will Donald of Selma.

Mr. and Mrs. Sharp have always lived in Rawdon township. They have two daughters, Agnes (Mrs. Harold Rowe, Hoard's Station) and Alma (Mrs. Jesse McMaster, Tranboe) and one son Beck at home. There are eleven grandchildren and two great grandchildren. Mrs. Sharp has a twin sister, Mrs. Ernest Moore, and a brother, Jim Peel of Palmer.

Mr. Sharp has one sister Mrs. Clarence Douglas (Alsethe) of Crookston, one brother Jack Sharp of Wellington and one step-brother, Mr. Fred Sharp of Wellington.

They are members of Mount Pleasant United church and the community gave them a shower of congratulations on this occasion. They received over one hundred from friends and relatives, and a large number of floral bouquets and numerous gifts.

PRESENTATION MADE

On September 3rd seventeen members of the Mount Pleasant community gathered to surprise and present them with a platform rocker and a telephone bench as a token of esteem at the church hall. Their daughters served light refreshments and anniversary cake. Other guests were present that evening from Campbellford and Tranboe.

On Sunday their entire family gathered them a special anniversary dinner at Havelock. Appropriately twenty-five people attended from Hoards Station, Tranboe, Mount Pleasant, Bridoc, Bancroft, Crookston, and Wellington. The presentation of a wall mirror was made by the family and a hamock from the grandchildren. Flowers and a tiered decorated with golden cake were used for decoration.

On Monday evening eight special friends paid a surprise visit and brought along their own refreshments. This group made the presentation of a set of Royal Winton chinaware.

On Tuesday afternoon several friends and relatives called at the Sharp home to extend congratulations and best wishes on the happy occasion.

SPEAKING of MANNERS

PATRICIA LOUISE

MAIL CALL

Question: Most of the people we know serve wine with dinner. I don't drink, myself, so I usually refuse the service before my glass is filled. This irritates my husband, who says it's ungracious to sit there with an empty glass. He thinks I should let the host pour some wine into my glass, even if I do not drink it. It seems like a waste of good wine, so I'd like to know how you feel about this.—Mrs. H.O., Philadelphia, Pa.

Answer: If a guest doesn't drink wine, he may correctly refuse the serving when it is offered, without fear of offending the host and hostess or of appearing ungracious to them and family guests.

Question: Neither of my parents are living and I have only an older married sister who might be able to send out invitations for my forthcoming marriage, if this is appropriate. Would it be correct for invitations to be sent in her name, even though I will pay for th e reception, myself? If so, how should the invitation be worded?—W., Philadelphia, Pa.

Answer: In the absence of parents, and where there is no elder brother to lend support, a married sister may send out invitations to the wedding of a younger sister. The name of her husband also should appear, however, and the invitation proper would read: Mr. and Mrs. John Smith request the honour of your presence at the marriage of her sister Mary Susan Brown, etc.

Question: I was married a few months ago and am giving my first big dinner party in a short time. A buffet will be served from the sideboard and I plan to seat guests at two tables which will be set in advance with silver, glassware and salad plates. Each table will seat six people. My only real problem is how to seat guests after they have served themselves. Should I direct each to a seat, or let them choose their own? Should my husband and I sit at the same table or separately?—Mrs. R. F., New Haven, Conn.

Answer: Guests usually choose their own seats at a buffet dinner party, but the hostess may stand by, and after several have taken places, indicate where the others should sit to make sure seating is alternated between men and women. When guests are seated, the host and hostess then serve themselves and when there are two tables, it's more appropriate if the hostess presides at one and the host at the other.

Question: I've recently moved into a new community and a neighbor has invited me to a large tea in a few weeks. Since I won't know anyone except the hostess—and she'll be too busy to introduce me to everyone, what's to be permissible to introduce myself to other guests. I want to make a good impression and do not want to appear forward. What is appropriate when one is a "total stranger"—Mrs. V. A., Baltimore, Md.

Answer: At a tea, as at any house party, guests may — and are expected to — speak with other guests without first being introduced. At your tea, the hostess will be too busy to introduce you to everyone, but she should see to it that you meet a few other guests as soon as you arrive. After obtaining refreshments, you may sit anywhere you choose and chat with those nearby. Self-introductions automatically follow. You should plan to stay at least a half-hour, but, if the group is not too large, it would be more gracious to stay longer. It will also give you a chance to meet more of your new neighbors in a friendly, congenial way.

SAVE 10% in LIPSON'S
• SPECTACULAR 3-DAY •
LAY-AWAY SALE

Buy now at PRE-SEASON SALE PRICES and save 10% during Lipson's big Lay-away Sale! All we require is a SMALL DEPOSIT to hold your selection until wanted. Outfit the entire family, with warm weather-wise apparel for COLD WEATHER MONTHS AHEAD . . . AT THE LOWEST PRICES IN TOWN! If you wish you may PAY CASH and still get your 10% discount. But remember — sale lasts 3 days only . . .

SEPT. 12-13-14

Kiddies' 2-pc. Ski Suits

Warm woollen and nylon ski suits . . . in smart two-piece style with attached hoods. Quilted lined . . . big style and color choice. Sizes 4 to 6x years. Priced from

9.88 to 14.88

Kiddies' 1-pc. Snowsuits

For warmth without weight . . . water repellent nylons . . . quilted lined with attached hoods, full length zipper closure. Excellent selection of colors. Sizes 1-6x. Priced from

6.88 to 9.88

Women's Simulated Fur Jackets

Rich looking, simulated Persian lamb type fabric . . . in grey or rich, lustrous black . . . self or real fur collars. Popular length . . . sizes 10 to 20.

Priced, at just **39.50**

Teens' Handsome Kar Coats

Not only good looking, but the ultimate in comfort as well. In corded cottons . . . some with detachable hoods. New shades. Sizes 10Y to 16Y.

each **14.88**

Kiddies' Warm Ski Jackets

Choice of sleek nylons . . . or wool and foam laminates . . . both light, and warm without being bulky. In plaids, checks or plains . . . some half pile fur collars . . . some with fur fabric collars . . . detachable and attached hoods. Sizes 4 to 6x. Priced

4.88 to 8.88

Boys' Warm Duffle Coats

Choice includes the warm woollen coat . . . laminated or in weather-wise nylons. Quilted lined everyones . . . attached or detachable hoods. Sizes 8 to 18 years. Each

8.88 to 12.88

Men's Cold Weather

COATS

Parka coats, duffle coats . . . suburban coats . . . in laminates, nylons, cotton or woollen. Comfort plus good looks . . . in the latest styles and colors. Sizes 36 to 46. From

10.88 to 22.88

CHOOSE EARLY!

Warm-as-toast Pram Sets

In weather-wise nylons . . . quilted lined . . . with attached hood . . . style and double zipper closures . . . pink or blue . . . modestly priced

6.88 to 10.88

Girls' Smart Kar Coats

Warmth without weight is lipsn good looking her coats . . . and you may choose from laminates, nylons or corded cottons. Wonderful style choice in fashionable new shades. Sizes 7 to 14. Each

6.88 to 14.88

Girls' Quilted Lined Wool Coats

In luxurious all wool fabrics . . . some plain, some in handsome patterns. Quilted lined . . . with fur fabric collar. A wealth of colors . . . rich and new for this season. 7 to 14. Each

11.95 to 24.88

Teens' New Borg Pile Coats

Rich, fashionable Borg coats for teens' . . . high style . . . beautifully fashioned . . . with rayon satin lining. Soft, thick pile gives wonderful warmth, too. In warm beige tone . . . trimmed in dark brown on collar and down front. Sizes 7 to 14x.

Each **29.88**

Women's New Kar Coats

Smart, casual styles . . . in velvety soft suedines, in warmth without weight laminates. Short and ¾ length affairs in very latest colors. Quilted lined. Sizes 10 to 20. Each

14.88 to 29.88

New ¾ Length Kar Coats

Luxurious fabrics with foam plastic laminates . . . for weightless warmth. Quilted lined . . . in black and a host of smart colors. Button front, 2 handy pockets. Sizes 10 to 20.

The price, just **14.88**

Women's New Woollen Coats

Luxury quality woollens . . . with self collars or simulated fur fabric collars. In rich Fall shades and black . . . high style, loose fitting . . . smart detail interests. 10 to 24½. From

19.88 to 24.88

Lipson's STORES LIMITED (1958)

"WHERE FASHION COSTS YOU LESS"

The Residents of East Hastings Are

CORDIALLY INVITED

To Attend a

RECEPTION

To Meet

CLARKE ROLLINS, M.P.P.

Candidate For Re-election For
The Riding of East Hastings

TOPS MOTOR MOTEL

THURSDAY, Sept. 12th — 8.30 p.m.

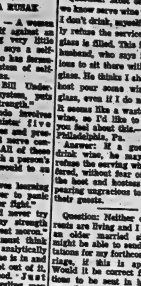

EVERYBODY WELCOME — BRING A FRIEND

PERFECT POT ROAST

By MARY MOORE

Pot roasts have been weighing on my conscience. At one time this summer I tasted a ... roast that was not properly cooked.

Now that I am home and in my own kitchen no holds are barred and I can tell you straight from the shoulder exactly how to produce the perfect pot roast every time.

PERFECT POT ROAST:

There was a "special" on shoulder and cross-cut rib roasts of beef. I bought one weighing nearly 6 pounds and asked the head butcher to have the three rib bones removed. He tied it snugly. It cost me $3.10 and we made soup from the bones.

WEDNESDAY

Dinner Menu

Cheese Souffle with Fresh Tomato Sauce; French Fried Potatoes; Summer Succotash (see Tuesday); Celery Hearts and Olives; Cocoanut Layer Cake with Lemon Filling; Coffee.

On Friday I marinated (soaked) the roast in a mixture of 1½ cups water, ¼ cup vinegar, 2 teaspoons salt, ¼ teaspoon pepper, ½ bay leaf, broken, 1 garlic bud, sliced thinly, 4 whole cloves, ½ teaspoon ground thyme (optional), 2 tablespoons brown sugar.

I put it in the refrigerator in a stainless steel bowl, covered, for 48 hours, turning it 6 times during that period.

At 2.15 p.m. on Sunday I drained it, patted it dry without wiping off the spices and seared it over highest heat in my heavy aluminum pot, with 1 tablespoon peanut oil in bottom, until the first side was seared to a black brown — very dark indeed and the kitchen was full of smoke. I turned it toward me each time to brown all 6 sides, then the ends until it.

This intense searing is the secret of good pot roast flavor. The sediment in the pot carbonizes the liquid which stains the meat, giving it the dark color and delicious flavor characteristic of pot roast.)

Then I reduced the heat to "simmer" and added ¼ cup of the reserved marinade and put on the lid and cooked it at simmer for 3½ hours. This gave it 3¾ hours cooking in all. I turned it over, always rotating it toward me, 9 times. No more liquid need be added, for some of the marinade which has been absorbed by the meat, cooks out into the broth.

Remove pot roast to hot platter. Cut off some of the strings, but not so many that the meat will fall apart when carved. To add enough water to make it up to 2½ cups. This may be water cooking liquid remaining in pot from boiling potatoes or other mild vegetables you are serving if it is not too salty. Mix together 5 tablespoons flour and ½ cup cold water to a smooth paste. Remove broth from heat. Stir in flour paste smoothly. Return to heat and stir until thick. Serve in gravy bowl.

REPLACE THOSE OLD SQUEAKY RODS WITH NEW

Eastern

Coronet

EXTENSION TRAVERSE RODS

28" to 48" Extension 2.98 Projection

Only. $2.48

48" to 86" Extension 3.97 each

Your draperies ride on smooth, noiseless nylon master slides and carriers . . . self lubricating for silent operation. Made of heavy-gauge steel for long life.

WALKER HARDWARE

245-50 Front St. Belleville

WO 2-2525

"Quality at Fair Price"

David's

OPEN FRIDAY NIGHT UNTIL 9

3 ROOM GROUPING

$484.

INCLUDES ALL THESE EXTRAS

Married Recently? Planning to be Married Soon? Visit David's, give us your wedding date and you will receive absolutely FREE a lovely wedding gift.

Smooth Top Mattress

High Riser Spring

Two Feather Pillows

Two Boudoir Lamps

Two Arborite Step Tables

Coffee Table

Two Table Lamps

Two Toss Cushions

6-Pc. Ashtray Set

36 Pc. Dinnerware Set

SATISFACTION GUARANTEED

FREE

3-PIECE KNITTED SUIT

ANY SIZE AND COLOR WITH EVERY THREE ROOM GROUP SOLD.

FROM ARTISTIC LADIES' WEAR

SMALL DEPOSIT WILL HOLD YOUR PURCHASE FREE FOR FUTURE DELIVERY

DAVID'S FURNITURE AND APPLIANCES LTD.

312 FRONT STREET

DIAL WO 8-5737

Trenton News

MRS. RUTH GOSLING EX 7-3727

Many Famous Bands Will Take Part in Military Tattoo

TRENTON — Plans are now finalized for Trenton's second annual Military Tattoo, it has been announced by Mayor D. James MacDonald.

Feature participating unit will be the Canadian Guards. The Guards brass and reed band from Petawawa, famous for their musical accompaniment during the colorful Guard Changing Ceremony on Parliament Hill will accompany the Canadian Guards drill team from No. 1 Battalion, Picton, Ont.

Dates set for the Tattoo are Friday and Saturday, September 20th and 21st, starting at 8 p.m. sharp at the Community Gardens. A street parade will be held just prior to the Tattoo, on each night.

The Pipes and Drums of the Toronto Scottish Regiment will be familiar to people who saw the Tattoo last year.

"We couldn't keep the 'Tor Scots" away even if we wanted to," observed Mayor MacDonald, "the many favorable comments on their fine drill and music following their appearance last year made them a 'must' for the Tattoo this year. In addition, The Hasty Pees" are looking forward to entertaining the Scots this year at least as royally as they looked after them last year".

BUGLE BAND COMING

One of the few remaining bugle bands in North America is the band of the Queens Own Rifles of Canada. Dressed in forest green, and accompanied by their skirmishers and pioneers carrying muskets and axes, the Queens Own will put on a fine show. "The Queens Own Rifles band celebrates its 100th birthday this year," observed Mayor MacDonald, "and I trust that the band's visit to Trenton will be one of the highlights of their birthday year."

Again this year the Quinte District's own Hastings and Prince Regiment trumpet band will be on hand Saturday night. Unfortunately many of the members of the Hasty Pees band must work Friday night — so the band is available Saturday night only.

The 6 Repair Depot Brass and Reed Band under the baton of Sgt. Howard Kelly will have an important part in the program. This will be the first time many area residents will have an opportunity to hear the RCAF Trenton 6 RD Band. It is not only the newest, but the largest brass and reed band in the RCAF. Lately Sgt. Kelly has directed the band's efforts towards classical and semi-classical music as well as military numbers.

Also on the program will be the Pipes and Drums of RCAF Trenton and 400 Auxiliary Squadron, Toronto.

"This year the Tattoo Committee has decided to charge a nominal admission fee," states Mayor MacDonald. "All profits will go towards the adoption of an orphaned child overseas and the cost of running the Tattoo."

The Mayor also urges all merchants in the downtown area and private home owners to help decorate Trenton for Tattoo Week, September 16th to 22nd.

CAME FROM AFAR

Some 300 delegates from 75 countries attended the International Union of Socialist Youth congress in Oslo, August, 1963.

FEATURE BAND AT TRENTON MILITARY TATTOO — The Canadian Guards Band will be the feature band at the Trenton Military Tattoo on Friday and Saturday, September 20th and 21st. Every summer the Guards Band plays for the popular Guard Mounting Ceremony at Parliament Hill in Ottawa. They will perform with the Canadian Guards Drill Squad from No. 1 Battalion, Picton, Ont. All will be dressed in the colorful green uniform which includes the bearskin hats and scarlet tunics, similar to those worn by the Brigade of Guards in the United Kingdom.

Teacher Has 74 Pupils in One Class

TRENTON — With 74 kindergarten pupils to look after, Mrs. Audrey Arbuckle of Queen Elizabeth Public School has a rough time, the town's Board of Education decided Monday. It's too many for one woman to handle, the Board agreed, but the Board did not know quite what to do with the extra.

Two solutions were suggested. The first was that equipment be bought to convert the school auditorium into a half-time kindergarten. The other solution would be to arrange for a bus to drop about half the little problems at Prince Charles School and at North Trenton School, where Mrs. Doreen Phillips and Mrs. Edna White could worry about them. Both prospective victims are now teaching much smaller groups.

The Board decided last night that it would be impractical, for the time being, to enlarge Queen Elizabeth School, because plans are afoot to build a new School, somewhere up on Ryan Street. So the bus looks like the better bet. The parents might not go for it though, the Board secondthought, even if it is the cheaper course of action.

Final plans will not be decided until after a quick survey is taken of the opinions of the parents affected.

CAN'T QUIT

PARIS (Reuters) — Premier Georges Pompidou said in an interview Tuesday France could not forego nuclear testing because it is "indispensable for the completion of the task we have been undertaking for years."

Drunk Driving Charge Brings Seven Days

TRENTON — Allan Douglas Harney of Trenton changed his plea from not guilty to guilty in magistrate's court yesterday, after hearing the evidence against him. Belleville lawyer Paul Russell told the court of the charge of plea, on a charge of driving while intoxicated.

Constable Sid Vickers of Trenton police told the court he had seen Harney drive a car south on Murphy Street. Tren-ton, about 7 p.m. on August 2. Murphy Street is one way, northbound. In the police station Const. Vickers testified, Harney had failed to convince police that he was fit to drive a car.

Sentence was seven days in the common jail.

ATTACKS U-S.

BLOEMFONTEIN, South Africa (Reuters)—Foreign Minister Eric Louw launched a sharp attack on the United States Tuesday for criticizing South Africa's racial policy. He warned the United States and Britain not to count on continued South African assistance in the fight against Communism.

RCAF Indoor Swim Pool May Not Be Available for Town Children This Winter

TRENTON — "It's disgraceful, a town this size not having its own swimming pool," commenta Lou Knack, a member of the Board of Education, Mr. Knack has been appointed to check into the town's shortage of swimming pools, and he doesn't like the situation.

For years now, town children have learned to swim at the indoor pool at Air Station Trenton. Under an arrangement between the town's Recreation Commission and the Station's Recreation Office, the Air Force has supplied the pool and the Recreation Commission has supplied the staff. About 4,000 kids have learned to swim under this arrangement, according to Mr. Knack, and everything has been fine so far. But there is a hitch in sight, for the coming winter.

EQUIPMENT GETTING OLDER

Every year, the swim classes have been getting bigger. But the pool has stayed the same size. More important, the pool's filtration equipment has been getting older. An overhaul of the equipment was postponed last year because of the austerity program, and this year the pool may not be able to handle the expected demand. Health regulations, and common sense set, limits on the number of people allowed into any pool. The limits are controlled by the size of the pool, and the capacity of the pool's filter plant.

The Air Force has thought of several possible solutions to the problem. It might, for instance, be able to fit up the present filter plant to handle the expected load, if there is time and if the money for the job is available. Also there is a chance that Air Force technicians may be able to make use of the filtration equipment from one or more of the station's three outdoor pools, to boost the capacity of the one indoor pool. But if nothing else works, the Air Force may have to restrict use of the pool. And since the pool was built for use by service personnel and their dependents, that would mean that the pool by town children would be restricted.

POOL RULED OUT

And even if the Air Force is able to handle all the townsmen who want to swim this year, the time is obviously coming when the demand for the pool will outgrow the pool. This is where Mr. Knack's concern comes in.

When plans were drawn up for the technical addition to Trenton High School, an Olympic size swimming pool was included. Cost of the pool was to be $53,000. Trenton council decided, however, the town could not afford it, and the pool was deleted from the plans in 1961. The matter of a town-owned pool rested and press in general went, up, as time passed.

Last May, the Trenton Lions Club came up with an offer of $25,000, toward the cost of a pool in the High School. The Board of Education appointed a Fact Finding Committee and the committee immediately turned up one interesting fact. The cost this year, for a smaller pool than originally planned, would be about $152,000. This for a pool 15 feet shorter than the pool which would have cost $53,000.

MUST FIND MONEY

There is another possibility. A Belleville realtor has suggested use of a pre-fabricated building, which he says would cost about half as much as the brick structure planned. Details on this are not yet available, however. Mr. Knack says he plans to investigate this offer, and other possible solutions to the problem.

Once the investigation is complete and the Board of Education, the plans will be presented to council. When that happens, the council will have to turn thumbs down on the idea again, or find enough money to build a pool at the high school. Lou Knack is hoping council will find the money.

WINS SHIP BID

A Glasgow shipyard has been awarded the contract to build a new 34,000-ton passenger ship for the Swedish American Line.

FINAL 3 DAYS — CLEARANCE of 1963 G-E APPLIANCES

GENERAL ELECTRIC Model 14FT 31 2-DOOR, ZERO-ZONE REFRIGERATOR FREEZER

- 140 lbs capacity in Zero-Zone freezer
- Adjustable, swing-out shelves.
- Frost-free refrigerator section.
- Swing-out porcelain crisper holds up to ½ bus. of vegetables
- Stor-A-Dor shelves

ONLY $359.95 with approved trade

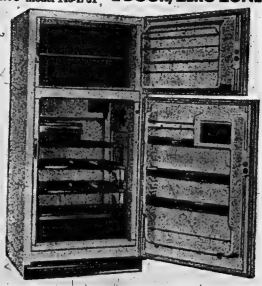

GENERAL ELECTRIC Model 22 T 13 CONSOLETTE TV

- Daylight Blue picture tube
- Glarejector Glass
- Slim line cabinet — self-levelling legs.
- High fidelity sound — and with trade

ONLY $199.95

GENERAL ELECTRIC Model 53 D 22 HIGH SPEED DRYER

- Dry cycle up to 140 minutes
- Safety re-start switch
- Full wash load capacity
- Fine metal screen lint trap
- C.G.E. 1 year written warranty.

ONLY $139.95

BUY WITH CONFIDENCE — BUY G.E.

GENERAL ELECTRIC REFRIGERATOR 10 CU. FT. DIAL DEFROST $188.88 With trade

GENERAL ELECTRIC 30" RANGE 4-BURNER Complete with Rotisserie ONLY $188.88

GENERAL ELECTRIC WRINGER WASHERS WITH PUMP FULL WARRANTY From $89.

BUDGET TERMS MAY BE ARRANGED

CHOWN LIMITED HARDWARE Est. 1845

ENGLISH CHINA GIFTS — SPORTING GOODS — ELECTRICAL SUPPLIES

BELLEVILLE PLAZA PHONE WO 8-6777

Picton News Page

Tatham Company Gets Contract For Sewage Plant Addition

PICTON — At its regular monthly meeting Monday night, town council accepted the tender of Tatham Construction Co. for making alterations and additions to Picton's sewage treatment plant.

Acceptance of the tender was recommended by the town's consulting engineers on the project. Speaking for the engineering firm, Ron Davis said estimating savings and that provision had still been left for unexpected construction problems.

Asked by the mayor as to his opinion on how the system will serve the town, Mr. Davis declared his firm feels the system will be adequate. The process to be used at Picton should provide a very fine effluent and not cost $150,000 less to install than a process requiring the construction of completely new facilities.

The new system is designed for a town with a population of 6,000 but can be expanded if necessary.

In conclusion, Mr. Davis said his firm was very pleased with the low tender and would take every effort to see costs as kept in line. "We're sending the best man we have down to supervise the job," he declared.

Mr. Davis introduced two officials of Central Mortgage and Housing he brought to the meeting with him. CMHC has recently granted a $150,000 loan to the town for the sewage plant alteration. CMHC will pay back approximately half this sum over a period of 30 years.

Work on the project will begin with final approval by the Ontario Municipal Board and CMHC.

Street Workers Get Increased Holiday Period

PICTON — A motion by town service be given an employees with 15 or more years service be carried by a 6-1 vote at council Monday.

Under three weeks' holiday with pay, and three weeks' holiday with pay and a $5,000 reduction in the additional unit prices. More savings would be gained in employing local labor on metal work and in utilizing some transformers we have turned up, Mr. Davis said.

The engineer stated that in both minimum figures when estimating savings and that provision had still been left for unexpected construction problems.

Asked by the mayor as to his opinion on how the system will serve the town, Mr. Davis declared his firm feels the system will be adequate. The process to be used at Picton should provide a very fine effluent and not cost $150,000 less to install than a process requiring the construction of completely new facilities.

The new system is designed for a town with a population of 6,000 but can be expanded if necessary.

In conclusion, Mr. Davis said his firm was very pleased with the low tender and would take every effort to see costs as kept in line. "We're sending the best man we have down to supervise the job," he declared.

Mr. Davis introduced two officials of Central Mortgage and Housing he brought to the meeting with him. CMHC has recently granted a $150,000 loan to the town for the sewage plant alteration. CMHC will pay back approximately half this sum over a period of 30 years.

Work on the project will begin with final approval by the Ontario Municipal Board and CMHC.

Council Accepts Annex Report

PICTON — Council has solicitor be instructed to make application for annexation for those parts of the Township of Hallowell recommended to be annexed by the report of the Central Fairoe Edward Planning Board; also that the solicitor be authorized to employ a surveyor as required in order to obtain a proper legal description of the portions proposed to be annexed.

Farmers' Union Will Not Meet With Candidates

PICTON — This year for the first time since 1907 the Prince Edward County Farmers' Union will not sponsor a meeting with election candidates. It has been a policy to meet with all candidates to discuss their parties' agricultural policy prior to election. While the executive realized the continued need to rediscuss agricultural matters, it was felt with the time being short and much material work to be done, as well as the Picton Fair, the week before it would not be advisable to hold that meeting at this election, a spokesman for the Union said.

"Just a Second"

I haven't the heart to tell her it's fly-spray!

Wins Trophy for Trapshooting

PICTON — Smashing 43 clay targets out of 50 from a 16-yard handicap, Bloomfield's crack marksman, Bert Singer, captured the Dr. A. H. Walton Trophy Sunday afternoon. The trophy ambassador of the trap shooting championship of Prince Edward Rod and Gun Club, is the object of keen competition annually and this year was no exception.

Jim Cole with a score of 41 gave the winner a close race and he was followed by three shooters with scores of 40. Nineteen members competed, each firing at fifty targets from handicap stations. These are based on the individual scores at the weekly shoots for the season. Last year's winner, Allan Marvin was well down in point this year.

Since the inception of the competition in 1954, the trophy has been won by only one shooter. Past winners were: 1954, Ross Scott; '55, Richard Cole; '56, Laurence Burford; '57, Harry Leavitt; '58, Jim Cole; '59, Dale Cole; '60, Jim Cole; '61, Bert Marvin; '62, Allan Marvin.

The trophy will be formally presented at a club dinner at Sherry Valley Hotel in the middle of October.

A large brew and small berry pitch shoot is scheduled for September 29th at the county gravel pit. The large bore contest which has for many years been an annual affair, will this year be supplemented by a small bore competition with a separate trophy. Both classes will shoot at a moving deer target.

Fire Service For a Fee

PICTON—Representations from a section at the August meeting of council regarding the town's fire service within the town limits brought forth discussion at Monday night's meeting.

It was explained that council's intention was for those outside the corporation limits to provide fire service.

Councillor Calnan suggested some such agreement as has been advanced at Napanee; namely that the town charge up to $300 per fire in such instances or that homeowners so located pay into a special insurance at the rate of $1 for three years' coverage.

Council passed a motion to prepare a by-law amending the Fire By-Law to permit such agreements.

It was the opinion of the body that the specific solution to the problem should be forthcoming from those who wish to use the town's fire service.

TORONTO STOCK EXCHANGE INDEXES
AUGUST 1963

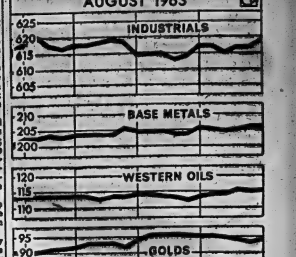

INDEX LEVELS OFF — Graph shows the fluctuations of the Toronto Stock Exchange industrial index in 1963 to the close of trading Friday, August 30.

Prominent peaks and valleys include a record high of 648.71 early in June and a sharp dip in mid-July as the market reacted to U.S. foreign investment tax proposals.

In August, the index fluctuated in a narrow range, closing the month at 619.29 — (CP Newsmap)

STROUD'S 208 FRONT STREET

TABLEWARE '5-day' SALE! SPECTACULAR

Silverplate

"Canada's Finest Silverplate for over a century"

Treat yourself to this service for 8.. (42 Pieces)

—with your choice of 1847 Rogers Bros. comes the complete assurance that you have the finest

1847

SPECIAL! DRAWER CHEST $19.95

1847 ROGERS BROS.

... We'll treat you to these 4 Essential Serving Pieces!

These ESSENTIAL SERVING PIECES are a must for the proud hostess in setting a complete matching table in gleaming silverplate

ALL 46 PIECES $79.50

LEILANI FLAIR SPRINGTIME REFLECTION

"CHOOSE FROM FOUR LOVELY PATTERNS"

EXTRA SPECIAL

FINE ENGLISH BONE CHINA

CUPS & SAUCERS While They Last 77c

PEARLS

One to seven strands. "In a beautiful cream lustre". Outstanding Value 87c

Big Clearance Pottery 1/2 Price

• Vases • Flower Bowls • Jardinieres • Planters etc.

Just cut the regular price on the ticket in half.

Table Lamps 1/2 Price

With solid walnut insert on brass plated standard. About 30" tall. Regular 9.95. Sale 4.95

Super Special Trilite Floor Lamps

Complete with modern shade. Reg. 19.95. Now 7.77

"CHINASTYLE" ENGLISH DINNERWARE

• 15 patterns to choose from.
• 53 Piece Service for 8.

Regular $50. Spt Sale Price ..... 39.95 SET

Superior Stainless in 'NIGHT SKY' or 'TRIUMPH' Patterns... Smart, modern patterns that are as practical as they are beautiful

★ 32 Piece Service for 8 In lovely gift package $9.94

Silverplate

TABLE CHEST FILLED WITH--- 40 PIECES

BEAUTIFUL 'EARLY CANADIAN' STYLING

WM. ROGERS SILVERPLATE

ANTI-TARNISH DRAWER HOLDS OVER 50 PIECES

SAVE $34.55 OVER OPEN STOCK

CHOICE OF PATTERNS 'SILVERY MIST' 'SWEEP'

Terrific Buy!

All for Only.. $49.95

• ADD TO YOUR DINING PLEASURE WITH THIS GLEAMING SILVERPLATE.
• ADD TO THE CHARM OF YOUR HOME WITH THIS LOVELY TABLE.

CANADA'S BEST SILVERPLATE VALUE

Caissie Guilty of Manslaughter

(Continued From Page 1)

The statement, admitted in evidence by Mr. Justice K. G. Moorehouse, was presented by Crown Attorney John Pringle as he called the final witness for the prosecution — city police inspector J. B. McLenchlan.

DIRECT QUOTE

The inspector said the statement was a direct quote from the accused man, given him in his office the morning after the shooting.

As read into the record, it said: "Just all of a sudden I went down to the car and got the gun and some bullets in my hand and went back upstairs and stood in the kitchen door. Dorothy was sitting down at the kitchen table. I just shot and shot at her. I didn't look. I turned and drove over here the fastest way I could get here. I gave the officer at the desk my gun and I told him what I did".

The officer at the desk was sergeant C. A. Cooke. With him in the station at the time, said the sergeant were constables Don Yearwood and Samuel Morgan.

"Mr. Caissie", he said "came through the door of the station about 1.35 a.m."

"He placed the rifle on the counter directly in front of me. He stated: 'There it is. This is it'."

(At this point Mr. Pringle showed sergeant Cooke a rifle which he identified as the weapon in question).

"I replied 'What!' after his statement", continued the sergeant. "And he said 'I want you to lock me up. I killed my wife. I put three bullets in her'".

After the man gave his name and address, he took off his coat then laid his wallet, key ring and pocket knife on the counter saying 'You might as well have the works', said the officer.

¼ MORE ¼ ¼ MORE

HAD BRUISE ON CHEEK

As constable Yearwood left for the Grove Street address of the Caissies, the sergeant said Caissie told the officer 'She's upstairs'.

He noticed Caissie had a bruise on his cheek, over one eye and a chest abrasion.

After a radio call from an officer at the scene, the sergeant said he gave Caissie an official warning.

Caissie had started to say something and sergeant Cooke said he told him: "I must warn you that you may be charged. Anything you say may be given in evidence."

"Did he say anything . . .?" queried Mr. Pringle.

"He said 'It doesn't matter. I killed her. I won't deny that'."

He said he could smell alcohol on the accused and "as a result . . . I asked the accused if he had been drinking and he replied 'All day'".

While in the front office of the station Caissie also put his head in his hands on the counter.

"I observed that he was trembling . . . and he raised his head and said 'I killed the only thing I ever wanted in life.'"

"There was a pause. He then said 'I wanted her, but she didn't want me.'"

"He said 'Why did I do it.' He repeated it — he said it twice. He also said 'I kept telling her but she wouldn't listen'."

Asked if the quotes were replies to questions, sergeant Cooke answered: "He was not being asked questions by either myself or constable Morgan."

"Or any other police officer?" asked the Justice.

"Or any other police officer," affirmed the sergeant.

WANTED TO TELL STORY

Caissie was taken into the constables' room and watched by constable Morgan, where the sergeant later went to ask him Mrs Caissie's religion. At that time, he noticed Caissie was trembling.

"I asked the accused if he would like to put his jacket on. He replied 'I am not cold.'"

About 3.05 a.m. he was interviewed by inspector McLauchlan and placed in a cell about 4.20 a.m.

The sergeant, who checked the cell block in the next several hours said most of the time Caissie "was standing in the corner of the cell facing the wall. And at other times he was leaning on the block (used for sleeping) with his foot, with his head in his hands."

At no time did he sit or lie down on the block.

Cross-examined by Mr. Hunley, the sergeant again recalled Caissie's statements in the front office.

"He blurted these things out," suggested Mr. Hurley.

"Yes sir."

"He wanted to tell it . . .?"

"He wanted to tell it to someone apparently."

"He was so anxious to tell someone that you had to stop it, that you had to stop him and give him a warning before he went on."

"That's right, sir."

Sergeant Cooke also recalled Caissie sobbing in the office. "May I suggest to you sergeant, that this was anything but a normal man?"

"He certainly wasn't normal in my opinion."

BLOOD SAMPLE TAKEN

The officer said Caissie appeared talking to no one in particular and "more or less off his chest."

"More or less to himself?"

(Continued on Page 13)

Caissie Guilty of Manslaughter

(Continued From Page 12)

"That's right."

Dr. Joslyn Rogers, expert analyst with the Attorney General's laboratory, said he found 1.5 parts alcohol in a sample of Caissie's blood. (This was taken about 3.30 a.m. at the police station).

He explained: "In the average weight man it means he has in him at the time of the sample as drawn between seven and eight ounces of standard liquor."

About two hours previous to the test, this would mean the subject had around 1.9 parts or nine ounces or more liquor in his bloodstream.

The analyst, after lengthy question on the indications of a drinking build - up by the amount of alcohol revealed, opined a subject might have to consume at least 15 ounces over a build-up period to leave that much alcohol in his body.

The essential effects on the drinker would leave him with "no sense of being careful" and a blurred mind.

GIVES REACTION

Mr. Pringle asked the reaction of such a person when faced with a situation.

"It very frequently happens when a man finds himself suddenly confronted with what he considers a serious situation he may clinkishly appear sober for a short period of time," replied Dr. Rogers.

He said he also found 1.5 parts alcohol in a blood sample from Mrs. Caissie's body.

Mr. Templeman suggested a man with 1.9 parts alcohol would neither think nor comprehend with clarity.

"That's my opinion," agreed Dr. Rogers. "He would not be thinking with any rationality."

Questioned further, he added: "A man at this level of intoxication is likely to be, if given an inkling might — to be a colloquialism — blow his top very rapidly."

He agreed the reaction in such a situation would be "far far different" from that of a sober man.

"It would be an impulsive reaction?"

"Yes."

"It would not be governed by thought?"

"In all probability it would be an irrational act."

A person in such a condition could still perform acts he was accustomed to, such as driving a car. "Of course, the hazard he would be under those conditions would be very, very great," added Dr. Rogers.

COULD LOAD GUN

His memory of an act might also be blurred, although it might come back in bits and pieces.

Mr. Templeman wanted to know if a prolonged weekend of drinking would aggravate the general stability of a man's nerves.

The analyst replied that with a man on a heavy alcohol diet for 36 hours or more "... his nerves would be shattered."

In re-examination Mr. Pringle queried the ability of a man to load fire arms in such a condition.

"I would expect a man to be able to load the gun he was accustomed to using. But if he were shooting at an object — say a ground hog at 75 yards — I think he would have great difficulty in controlling his muscle reaction to hit the target."

On a close-up shot without the necessity of aiming through sights, "it would be a matter of pulling the trigger."

HAD THREE QUARRELS

Earl Mowers, a brother-in-law of Mrs. Caissie, said the couple arrived at his Pepper Street home between 3-4 p.m. April 31st. They left around 11 p.m. and during their stay had three quarrels.

The first occurred, he testified, when Caissie told him: "Any time you want to make my wife, you give her $10" — and that started the ball rolling."

"What do you mean by that phrase?" asked Mr. Pringle.

"They got up and got into a brawl then and I broke it up."

"After that, he said, they had a drink from a bottle of his, about one-third full of whiskey.

Asked if the accused had shown any signs of alcohol, Mr. Mowers replied he hadn't "seen that much. I didn't know the guy too well." He intervened again in a second squabble and when the third one broke out "I gave him a couple on the back of the neck."

Caissie fell to the floor and stayed there about an hour and a half. After he got up he and Mrs. Caissie ate fried chicken then left for home.

Between the second and third squabbles they had nothing to drink since "it was all gone."

Asked if there was more drink besides his own bottle, the witness answered: "Not that I referred to."

"Perhaps, Mr. Mowers you can tell his Lordship what you mean by that," said Mr. Pringle.

"If there was any more I never saw it."

Caissie, he added "only had one drink as far as I'm concerned out of my bottle."

CLOSELY CROSS-EXAMINED

Mr. Hurley closely cross-examined Mr. Mowers and referred to his statements made at the preliminary hearing on the charge.

To some of the questions, based on the preliminary, Mr. Mowers said he could not recall the answers he gave at that time.

"Had you been drinking the day of the preliminary hearing?"

"No sir."

"Have you been drinking to-

(Continued on Page 14)

Free! $12000

LOBLAW FOODS WORTH

A YEARS FREE SHOPPING FOR TWELVE CUSTOMERS

$1000.00 EACH

ONE WINNER EACH WEEK

My Fourth Birthday and all these Free Prizes

75 EXTRA STAMPS	WITH COUPON AND PURCHASE One 9 fl. oz. bottle DAVIS OF LONDON FURNITURE WAX	75 EXTRA STAMPS	WITH COUPON AND PURCHASE One Economy Size Tin EAU CLAIRE BABY POWDER	75 EXTRA STAMPS	WITH COUPON AND PURCHASE One 24 fl. oz. Jar Economy Glass Container MARMALADE	75 EXTRA STAMPS	WITH COUPON AND PURCHASE One 2-oz. Tube MAN CHOAN SCORE
25 EXTRA STAMPS	WITH COUPON AND PURCHASE Two 12 fl. oz. Tins CANADIAN STYLE ALE AYLMER BEARS	25 EXTRA STAMPS	WITH COUPON AND PURCHASE One 64 fl. oz. Bot. Spring STA-PUF	25 EXTRA STAMPS	WITH COUPON AND PURCHASE One 12 fl. oz. Jar HALLORAN'S PURPE DILL PICKLES	25 EXTRA STAMPS	WITH COUPON AND PURCHASE Any Two 10-oz. Tins (Your Choice) Spaghetti Sauce
25 EXTRA STAMPS	WITH COUPON AND PURCHASE One 24 fl. oz. Plastic Bot. ANTISEPTIC GENTLE FELS	25 EXTRA STAMPS	WITH COUPON AND PURCHASE Two 1-lb. Pkgs. MARSHMALLOWS FLUFFO	25 EXTRA STAMPS	WITH COUPON AND PURCHASE One 20 fl. oz. Tin READY CRUSTED PIE FILLING	25 EXTRA STAMPS	WITH COUPON AND PURCHASE One 11-fl. Tin PORTION WIENERS & BEANS

LOBLAWS

See following pages for MORE BIG EXTRAS

Caissie Guilty of Manslaughter

(Continued From Page 13)

day?"

"No sir."

"Whatever I gave at that time was right," added Mr. Mowers.

Counsel wanted to know what the witness did to Caissie during the quarrels with Mrs. Caissie.

The first time, Mr. Mowers said, he pushed the accused man against a cupboard by placing his hand on his throat.

"He is a little man, isn't he?" asked counsel.

"Yes."

"And you had no trouble handling him?"

"No."

In the second argument, the action was repeated. On the third altercation, Mr. Mowers said he "gave him a couple over the neck."

"What do you mean, you gave him a couple over the neck?"

"You call them chops or whatever you want to . . ."

NO ARGUMENTS RECALLED

Later, Mr. Hurley suggested: "You had been drinking quite a bit yourself that day."

"No sir," said Mr. Mowers.

Mr. Hurley noted the witness was later interviewed by city police on the incidents at his home.

"I suggest to you that you told inspector McLachlan that you had been drinking quite a bit in the first part of the day."

"In the morning," replied the witness.

Aside from the statement that started the first argument between the Caissies, he could not recall anything else said between the couple at his home.

"The rest of the day while they were there is a complete blank to you?" asked Mr. Hurley.

"It is not a complete blank, but it was not my business what they were talking about."

Mr. Hurley noted the length of time Caissie was left lying on the floor after the third row.

"Did anyone get down to attend to him?"

"He wasn't hurt."

"Did you hear what I said Mr. Mowers," snapped the defence counsel. "Did anyone get down to attend to him?"

"No," the witness replied but added he "looked at him several times."

Mr. Hurley again queried him about the amount he had to drink and his recounting of the events at his home, comparing them to answers given at the preliminary hearing.

JURY BRUSHED OFF

"As a matter of fact, the first time you were interviewed by the police on this matter you lied to them."

"I wouldn't call it a lie. I told them what I knew at that time," asserted Mr. Mowers.

Mr. Hurley repeated his question and the witness said "I just brushed them off, that's all, for the time being."

When they left his home about 11 p.m. the Caissies were friendly.

"And they were pleasant to one another?

"Yes."

"And they were pleasant to you?"

"Yes."

Robert Burke, tenant of the apartment below the Caissies' said he heard persons going upstairs about 11.30 p.m.

He heard conversation upstairs and words he believed spoken by Mrs. Caissie — "the words that I heard were, "but you haven't got the guts."

About 12.15, after he retired, he was dozing off when I heard three loud noises. What I associated them with at the time was as if someone were striking a table with the palm of their hand or a metallic object."

Some time before "to my knowledge there was someone came downstairs and came back in again."

Mr. Hurley queried him on the exact words he had overheard.

"May I suggest to you those words could have been: you are not man enough! . . ."

HEARD LOUD VOICES

"They were words which in your mind indicated some lack of manliness?"

"I didn't pay too much attention to it . . . it could have been . . ."

He described the voices in the upstairs apartment at the time as "reasonably loud."

Constable Leo Kent told of searching Caissie's car outside the police station and finding nine loose rifle shells in the back of the front seat. Later, as one of the first officers to arrive at the couple's Grove Street apartment, he found three empty cartridge shells.

Constable Yearwood recalled Caissie entering the police station with the rifle. He checked the weapon and asked Caissie if the gun were loaded. He quoted the reply as "No, but it was."

He then went to the apartment where he saw Mrs. Caissie's body at the kitchen table.

APPEARED NERVOUS

The officer confirmed for Mr. Templeman that Caissie appeared nervous and disturbed.

"He was moving in a nervous and disturbed way?"

"Yes sir."

"Throughout, the things you heard him say, he seemed to be speaking to everyone?"

"Yes sir."

"If I may use the term, it was almost as if he were making an announcement."

"Yes sir."

"It was not as if he were making conversation?"

"No sir."

Constable Yearwood also said he noticed four empty liquor bottles in the Caissies' kitchen and the apartment generally was in disarray.

Constable Morgan corroborated sergeant Cooke's evidence on Caissie's statements. At one point, he testified, the accused man asked the officer to hit him as saying: "Oh Dot. What . While he watched Caissie in

(Continued on Page 15)

SEE INSTRUCTIONS ON ENTRY FORMS AVAILABLE AT CASHIERS

Free! $6,000 CASH

$500. WINNER EACH WEEK

SPECIAL!

Lean PORK LOIN ROASTS

RIB END 3½-LB. AVER. LB. 43c

TENDERLOIN END 3½-LB. AVER. LB. 53c

CENTRE CUTS or CHOPS LB. 65c

SPECIAL! MEATY

PORK SIDE SPARE RIBS ..... LB. 53c

SPECIAL! SEE COUPON FOR 25 EXTRA STAMPS

SHOPSY'S BOLOGNA SLICED ..... 12 OZ. PKG. 39c

SPECIAL! COLOURED

SOLO MARGARINE ..... 2 1-LB. PKGS. 35c

SPECIAL!

AYLMER CATSUP ..... 2 11-FL. OZ. BTLS. 35c

SPECIAL! FANCY CUT

STOKELY'S GREEN BEANS 2 15-FL. OZ. TINS 33c

SPECIAL! ASSORTED COLOURS

DELSEY TISSUES ..... 2 2-ROLL PKGS. 53c

SPECIAL! ORANGE PEKOE

SALADA TEA BAGS PKG. OF 40 79c

SPECIAL! DUNCAN HINES ASSORTED

CAKE MIXES ..... 2 PKGS. 83c

Caissie Guilty of Manslaughter

(Continued From Page 15)

the constable's room he quoted him as say: "Oh Dot. What have I done. My God, why did I have to be so weak." During this the accused held his face in his hands.

He further quoted the accused at that time. "I killed the only thing I ever wanted in life. Why did I have to be so weak."

"And during this time," queried Mr. Pringle, "you never directed any question to him?" "No sir. I did not."

NOT NATURAL CLAIM

"In fact," added Mr. Templeman, "almost everything you heard him say he was voluntearing."

"That's correct."

He conceived that the general impression was that Caissie "wanted to get rid of everything" including his gun, story, wallet and clothing.

"Constable, recalling that scene you wouldn't by any means say he was natural."

"No sir. I wouldn't say he was natural."

"On one occasion at least you smelled liquor?"

"Yes sir, I did."

"And every once in a while you be shivered"

"That's correct sir."

The last witness called by the prosecution was inspector McLaughlan who interviewed Caissie about 3.05 a.m. after returning from scrutinizing the Grove Street apartment. He described Caissie as "very nervous. His hands were trembling."

He asked the accused if he wanted to make a statement, but the answer was negative. With OPP corporal Harold Howring he asked Caissie to change his clothes for articles brought from the apartment. The accused remarked they had not brought his best pair of pants and when offered a change of socks said he had not better put them on since they were "probably some of the wash that my wife takes in."

GIVEN STATEMENT

When he was finally being taken to the cells, the inspector said Caissie told him: "I'm sorry for being such a poor companion."

He again interviewed the accused at 9:05 when Caissie gave him the statement surrounding the shooting and signed it.

The inspector told Mr. Templeman of finding four empty 26-ounce rum bottles in the apartment while a pot on the stove still contained warm coffee.

"There was a general state of untidiness throughout the apartment".

"Somewhat — yes sir."

In his first interview with the accused man he described Caissie intermittently not answering questions, making exclamations and burying his face in his hands.

"He kept coming back to the events of the night"

"That's right, sir."

Said Mr. Templeman: "If I might use an expression — he was obviously bogged by what had happened that night and kept coming back to it."

"That's right sir," confirmed Inspector McLauchlan.

COURT OFFICERS ADMONISHED

Mr. Justice Moorhouse adjourned the trial at 4.35 p.m. yesterday after conclusion of the inspector's testimony.

During the day he twice admonished court officers. The first caution came after a morning recess when an officer readmitted the jury before the accused man had been returned to the dock.

The reason, constable, is this," the Justice reprimanded the officer, "the accused must be present during the whole of his trial. Let's not have the jury in before the accused is here.

Later he criticized the movement of spectators to and from the court room during testimony.

"People are not permitted to go out at will. I don't want to have interruptions occuring so frequently," the Justice warned.

OPENS CONTINENT

Ocean-going ships can penetrate 2,000 miles up the Amazon River.

340 Run

(Continued From Page 1)

a splinter group of the party known as Social Credit Action, which nominated eight candidates in Metropolitan Toronto. The regular Social Credit candidates were running in Cochrane North, Grey South, Lincoln and Renfrew North.

In the 1959 election a total of 296 candidates vied for the 98 seats. This was below the previous record of 1945, when 317 ran for the 90 seats in the legislature at that time. The 1955 election, with 314, was the only other time the number of candidates has exceeded 300.

member of the last House, Gordon Lawrence, who won Kenrell for the Conservatives in the last election in 1959, for the second time. This year Premier Roberts and the party's central executive endorsed lawyer A. R. E. Lawrence as the PC candidate in Russell.

Other independents are running in Brantford, Cochrane North, Nickel Belt, Lincoln and Toronto St. Andrew.

In the 1959 election a total of 296 candidates vied for the 98 seats. This was below the previous record of 1945, when 317 ran for the 90 seats in the legislature at that time. The 1955 election, with 314, was the only other time the number of candidates has exceeded 300.

Free! 50 WINNERS A WEEK OF 15,000 STAMPS!

10 Million!

LUCKY GREEN STAMPS

FROM SUNNY CALIFORNIA! LUSCIOUS TREAT FOR THE WHOLE FAMILY!
Seedless GRAPES ..... 2 POUNDS 29c

NEW CROP VALENCIA VARIETY! SO GOOD FOR YOU! JUICE
ORANGES ..... SIZE 176'S DOZ. 49c 2 DOZ. SIZE 216'S 79c

FANCY GRADE! B.C.'S FINEST! SWEET AND LUSCIOUS!
BARTLETT PEARS ..... 8 SIZE 138'S 39c ..... 7 SIZE 138'S 39c

GARDEN FRESH! ONTARIO GROWN! No. 1 GRADE!
CELERY STALKS ..... 2 LARGE SIZE 25c

LOBLAWS

FREE 12 PONTIACS ONE EACH WEEK
$12,000 GROCERIES $1,000 WORTH EACH WEEK
$6,000 CASH $500 WINNER EACH WEEK
10 MILLION STAMPS
50 WINNERS EACH WEEK OF 15,000 GREEN STAMPS

DR. BALLARD'S DOG FOOD
BETTY CROCKER
FINK DOVE TOILET SOAP
7-UP FRESH UP DRINK
STONEY'S
DOWNY FABRIC SOFTENER
HEINZ
SUNDRIFF LIQUIDS
BORDEN'S STARLAC
ALLEN'S APPLE JUICE
SMIT'S PREM
ROSE MARGARINE
YORK CREAM STYLE CORN
DEBBIE INSTANT SUDS
DAINTY RICE
CARNATION EVAPORATED MILK
CATTUSO NOODLES
JACK & JILL PEANUT BUTTER
BONARCA TEA-RISE
HUNT'S CATSUP
CHEX CEREAL
WESTON'S SODA CRACKERS
QUAKER QUICK OATS

LOOK FOR THE MYSTERY PRODUCTS ABOVE...

O'CONNOR'S...

CLOSING OUT

ALL SURPLUS STOCK!

ODD LOTS

Discontinued Items

SOME ONE-OF-A-KIND

SOME ONE-OF-A COLOR

OUT They Go!

WE'VE PLANNED, WE'VE CRAMMED, WE'VE JAMMED — BUT WE STILL HAVEN'T THE ROOM FOR ALL THE INCOMING NEW MERCHANDISE. SO WE'RE HAVING A SALE — THE BIGGEST IN OUR HISTORY. COME EARLY, THESE SPECIALS WON'T LAST LONG. ALL SALES FINAL, NO LAYAWAYS, NO PHONE CALLS, FIRST COME, FIRST SERVED.

ENGLISH BONE CHINA
CUPS & SAUCERS
Yesterday's Pr. $1.50
Today's Price
89¢

CHROME
COCKTAIL SHAKER
Yesterday's Pr. $12.95
Today's Price
9.99

DELUXE SUNBEAM
HAIR DRYER
Sliding door, opens to store cap and hose. Portable and easy to carry.
Yesterday's Price $39.95
Today's Price
20.88

TRANSISTOR SUNBURST
Wall Clock
In gleaming brass.
Yesterday's Price $65.00
Today's Price
21.88

SCHICK 3-SPEED ELEC.
RAZORS
Yesterday's Pr. $24.95
Today's Price
17.88

LADY'S LONGINES WITTNAUER LAPEL
WATCH
Shock proof—gold filled.
Yesterday's Price $79.50
Today's Price
40.88

CUTLERY
Knives, forks, dessert spoons and tea spoons in silver plate and stainless steel. Including patterns of Pair, Dale Noll, Lady Hamilton, Springtime, Northland, Shasta and many others!
Yesterday's Price to $8.50
Today's Price
29¢

FASHION JEWELLERY
1/2 PRICE

EVERY ITEM IN THE STORE GREATLY REDUCED

RINGS

Large Cultured Pearl set in very modern designed mount of 14K White Gold with swirled shoulders, each containing one full cut Diamond. Our Price Yesterday $39.75 **$19.88**
Our Price Today

Cultured Pearl Ring in 14K White Gold with Diamond set heart design on shoulders.
Our Price yesterday $29. 75 **$15.88**
Our Price Today

Beautiful Opal set in 14K White Gold.
Our Price Yesterday $85.00 **$42.88**
Our Price Today

Genuine Diamond cut Peridot set in 14K Yellow Gold. Our Price Yesterday $125.00. **$62.88**
Our Price Today

Large Emerald cut Topaz Dinner Ring in 14K White Gold. Our Price Yesterday $175.00. **$87.88**
Our Price Today

Gorgeous Topaz set in 14K Yellow Gold Basket designed Mount. Our Price Yesterday $75.00. **$37.50**
Our Price Today

Beautiful Emerald cut Amethyst set in 14K yellow gold basket designed Mount. Our Price Yesterday $65.00. **$32.50**
Our Price Today

Gent's 10K White Gold Ring, set with Tiger Eye stone. Our Price Yesterday $75.00. **$37.50**
Our Price Today

Gent's Black Onyx centred with large Diamond. 10K Yellow Gold, Heavy Mount. Our Price Yesterday $150.00. **$75.00**
Our Price Today

Ladies' Ring set with large Jade stone in 14K Yellow Gold. Our Price Yesterday $175.00. **$87.88**
Our Price Today

14K White Gold Ring set with beautiful twin Garnets. Our Price Yesterday $76.00. **$37.88**
Our Price Today

Lady's three stone genuine Amethyst in 14K Yellow Gold. Our Price Yesterday $55.00. **$27.88**
Our Price Today

Lady's Ring set with two tear drop shape Peridot stones in 14K White Gold. Our Price Yesterday $38.00. **$19.88**
Our Price Today

Gorgeous Dinner Ring with large Cultured Pearl in centre, circled by 34 full cut Diamonds beautifully designed in 14K White Gold. Our Price Yesterday $275.00. **$225.00**
Our Price Today

Amethyst Cluster centred with Large Amethyst and surrounded by eight smaller Amethysts in 14K Yellow Gold. Our Price Yesterday $75.00 **$37.88**
Our Price Today

RINGS

Lady's 14K White Gold Ring, set with beautiful "Linde" Star Ruby.. Our Price Yesterday $180.00. **$135 00**
Our Price Today

See this blue "Linde" Star Sapphire with 5 full cut diamonds on each shoulder beautifully mounted in 14K White Gold. Our Price Yesterday $300.00. **$225.00**
Our Price Today

WATCHES

Lady's famous make wrist watch, 14K white gold case, set with 18 Diamonds 21 Jewel movement.
Suggested Retail $139.50
Sale Price **$69.77**

Lady's Columbia wrist watch 14K White Gold case, set with 24 Diamonds 21 Jewel movement.
Suggested Retail $159.50
Sale Price **$80.77**

21 Jewel famous make watch with 14K White Gold case, set with six Diamonds. Suggested retail $99.50. **$49.77**
Sale Price

Lady's Howers fine Swiss Lapel watch, 17 Jewel movement, Yellow Gold Florentine finish case, Shock proof.
Suggested Retail $49.75. **$24.77**
Sale

Ladies' Bolova, white gold filled diamond set case. Gorgeous watch with matching expansion bracelet.
Yesterday's Price $98.95
Today's Price **$61.88**

Ladies Bulova Watch with white gold filled diamond set case, Petite and dressy with matching expansion band. Yesterday's Price $79.50.
Today's Price **$51.88**

Lady's Rhapsody Bulova Watch with diamond set case. Matching white gold filled bracelet.
Yesterday's Price $98.00.
Today's Price **$47.88**

Lady's Longine Wittnauer Watch with unbreakable main spring. Shock-proof with white-gold filled case and matching expansion bracelet. Yesterday's Price $39.95.
Today's Price **$34.88**

Rugged, handsome gent's all proof, self winding watch. In the gleaming excellence of natural gold with matching expansion bracelet. Yesterday's Price $50.50.
Today's Price **$43.80**

SILVER and CRYSTAL

Set of Eight 9-oz. tumblers, beautiful gold design in handy carrying rack. Suggested list price $10.95.
Sale Price **$5.88**

Set of eight old fashioned glasses, gold design, in handy carrying rack. Suggested list price $9.95.
Sale Price **$4.88**

Baby Set consisting of spoon, fork and feeding spoon, and baby book in gift box. Suggested list price $7.95
Sale Price **$3.88**

Five piece baby set, knife, fork, spoon, plastic drinking cup and plate in gift box.
Suggested list price $9.95
Sale Price **$4.88**

Swedish Glass Salad plates and Sherbet plates. Suggested list price $1.50 each.
Sale Price each **77¢**

Swedish Glass Stem-ware, assorted sizes.
Suggested list price $1.50
Sale Price **47¢**

JEWELLERY

Circle of Cultured Pearls, set in Yellow Gold filled, can be worn as Necklet or Brooch, with matching Earrings.
Suggested Retail $30.00
Sale Price **$25.77**

Beautiful Sterling Silver Necklace and Earring set with Marcasites. Suggested Retail $18.00.
Sale Price **$8.88**

Cultured Pearl Necklet and Earrings.
Suggested Retail $19.50
Sale **$9.77**

Black Diamond Necklet & Earring set, in Sterling Silver.
Suggested Retail $15.00
Sale Price **$7.77**

Cultured Pearl Necklet & Earring set in tear drop basket shape. Gold filled. Suggested Retail $18.00
Sale Price **$8.88**

Cultured Pearl Necklet and Earring set in Sterling Silver.
Suggested Retail $9.50.
Sale Price **$4.77**

GIFTS

Ladies' Sunbeam, controlled heat hair dryer, Pink or Blue.
Suggested List Price $29.95
Sale Price **$15.88**

Anchor shape Barometer with Thermometer, in dark Walnut.
Suggested List Price $26.95
Sale Price **$12.88**

Beautiful hanging wall clock, in light Walnut, 8 day wind, soft Chime. Suggested List Price $43.50.
Sale Price **$21.88**

Electric Sunburst wall clock, 16 inches in diameter. Suggested List Price $29.95
Sale Price **$14.88**

600 Day Anniversary Mantle Clok.
Suggested List Price $22.50
Sale Price **$11.24**

Philishave Speedshave Electric Razors.
Suggested List Price $37.50
Sale Price **$22.94**

Sunbeam Shavemaster Electric Razor.
Suggested List Price $33.95.
Sale Price **$27.94**

Lady Sunbeam Elec. Shaver for under arms and legs, built in light. Suggested List Price $19.95.
Sale Price **$14.94**

Bulova Electric Radios with Black or Ivory case. Fully guaranteed for ONE full year.
Suggested List Price $34.95
Sale Price **$21.88**

Bulova table Radio with twin speakers, guaranteed for one full year. Suggested list price $48.95.
Sale Price **$31.77**

Sony and Channel Master Transistor Radios, many Models from which to choose. Greatly Reduced

Every Buyer Eligible For The
FREE DRAW
DAILY AT 10 a.m. & 4 p.m. WHILE SALE LASTS
– VALUABLE PRIZES –

O'CONNOR'S JEWEL BOX

212 FRONT ST. WO 8-7422

A purchase of $25. or more entitles you to your choice of a steak knife set or 3 pc. Carving Set.

PLEASE NOTE! ! ! Original Price Tags Left on All Merchandise

Second Section

The Ontario Intelligencer

Pages 17 to 32

BELLEVILLE, ONTARIO, WEDNESDAY, SEPTEMBER 11, 1963

THE BRIDE WORE BOOTS — Margaret Lambert, 19, displays the calf-high black boots she wore with her white bridal gown when she was married to John Bowyer, 32, in Oldham, England. "There was lots of mud left by the rain on the church path," she explained,"so I switched to boots at the last minute. (Bowyer, shown with his bride, is a lawyer who is running for Parliament as a Labourite candidate at the next election. — (AP Wirephoto)

"Gaps and Deficiencies" Exist Today in Facilities Provided for Aged Meet Told

WINDSOR, Ont. (CP)—There are "gaps and deficiencies" of a grave nature existing in the facilities provided the aged, in the view of Stanley W. Martin, executive secretary - treasurer of the Ontario Hospital Association.

He was guest speaker Tuesday during the three-day convention of the Ontario Association of Homes for the Aged.

"While no accurate evaluation of the situation in Ontario is available," he said, "it is estimated that over one-half of the nursing home beds in existence are below acceptable standards, either because of inadequacies in physical plans or lack of skilled personnel, or both.

"Proper nursing home care requires adequate medical supervision which is lacking in many of these institutions now taking care of chronically sick persons. Many long-term care institutions operating as nursing homes, do not provide adequate nursing care."

These considerations, and others equally serious, have brought about the present changes in government supervision and licensing of such establishments, he said.

HAS PLAN

"It is the plan of the association to develop programs specifically geared to the needs of the institutions in the long-term care field in co-operation with individuals from these institutions best fitted to diagnose needs and approach.

"We are hopeful our friends in the nursing homes and homes for the aged throughout the province will find it of some interest when the formal announcement of its availability is made in the very near future," he said.

Delegates heard that homes for the aged are being asked to care for more of the infirm and fewer of those who can fend for themselves.

The trend is for aging couples to seek independent housing—if they can find it—and the result is that the infirm are making the problem of established homes more difficult.

D. C. VanCamp, chairman of the special committee of the OAHA, and head of Grosvenor Home at Newmarket, gave a report which indicated preliminary findings of his committee.

"Attention will have to be given this increasing trend or we will not be doing the job expected of us," he said. "Governments also will have to pay more attention to this change in the care of aging people."

PENSION RISE HAILED

The $10 old age pension increase was hailed by delegates. William McWilliam, president of the association, said: "Members of the Ontario Association of Homes for the Aged welcome the announcement by the federal government that old age security pensions are to be increased $10, from $65 to $75 per month.

"It is felt generally that this will greatly benefit many older citizens throughout Canada, particularly those who are living independently in the community. Through this increase many will enjoy a better standard of living in the community and many others will be assisted to remain independent in the stream of community life.

"The effect this increase will have on homes for the aged cannot be fully determined at this time, but in most homes, residents will benefit from the increase in pocket money, and will contribute more toward their maintenance."

LIBERAL CAVALCADE — Horn-tooting motor cavalcade heralded arrival of Liberal leader John Wintermeyer to Belleville yesterday. Riding in open convertible with Frank S. Follwell, party candidate for West Hastings, Mr. Wintermeyer is seen waving to crowd on Front Street.

Jodoin Called "Gutless" Leader by SIU Head in Dispute on Great Lakes

WASHINGTON (CP) — Paul Hall, president of the 75,000-member Seafarers' International Union of North America, charged, Tuesday that Claude Jodoin, president of the Canadian Labor Congress, had "prostituted" his trade union position by lending his immediate legislation to put the SIU of Canada and other maritimes unions under government trusteeship.

He called Jodoin a "gutless" leader.

At the same time, Hall suggested at a press conference that Jack Leitch, president of Upper Lakes Shipping Limited of Toronto, had more to gain from the mysterious bombing of the company's ship, the Howard L. Shaw, at Chicago Saturday than did the SIU.

Denying that the SIU had anything to do with the explosion, Hall endorsed the reward of $1,000 offered by the Maritime Trades Department of the AFL-CIO for information leading to the apprehension and conviction of those responsible.

To this offer Leitch replied in a telegram to the Maritime Trades Department that the offer is merely an exercise in hypocrisy unless the department is prepared to withdraw its support of the SIU.

BLAMED SIU

Leitch charged that the SIU is responsible "for this outrage" in Chicago and for several other bombings and shooting incidents involving Upper Lakes and ships and customers in recent weeks.

Hall also criticized the U.S. government, saying the federal departments had treated the SIU shabbily in their "feud" with that Labor Secretary Willard Wirtz should mind his own business, since this is strictly a waterfront labor - management fight.

Wirtz announced earlier he will confer with Canadian Labor Minister Allen J. MacEachen in Ottawa today on the issue which sparked a series of official Canadian demands that the U.S. government take more action to protect Canadian life and property in U.S. waters.

The U.S. Federal Bureau of Investigation now is working on the Shaw case.

The Howard L. Shaw has been tied up at Chicago since April 22. The SIU of North America and other sympathetic unions have boycotted the ship slammed by the CLC-supported Canadian Maritime Union.

WANTS CMU DROPPED

Hall said the only solution to this Great Lakes fight is that the Upper Lakes company cancel its contract with the CMU and return SIU members to their jobs. The Canadian SIU has been ejected from the CLC.

Condemning the Canadian government's decision to bring in legislation to place the maritime unions under trusteeship, Hall said that if the SIU is "locked out" of the Great Lakes, the union would continue its battle against management with whatever legal means become available. But there would be no retreat.

He said the Chicago bombing was regrettable because it would do nothing but harm to the SIU position. He added that if he had access to Upper Lakes records, now in the hands of Mr. Justice T. G. Norris who had investigated SIU activities, he could prove that certain incidents of violence were related to the activities of the company's private force of detectives.

Hall said these private detectives have complete access to company ships but the SIU has not.

As for Jodoin's position, "Jodoin acted in this case with as much viciousness as Adolf Hitler did in his prime."

Following the Chicago bombing, Jodoin had called for an emergency session of Parliament to consider the government's trusteeship legislation.

Commenting in Ottawa on Mr. Hall's remarks, Mr. Jodoin said: "I don't want to waste any words or time in commenting on such ridiculous statements."

STEEL MAN DIES

TORONTO (CP) — Wells Stevens (Ted) Byers, 68, chairman of the board of Ontario Steel Products Company Limited, died Monday in his Toronto home. Born in Brockville, Mr. Byers joined the steel firm in Gananoque, Ont. He was made president of the firm in 1953 when the head office was moved to Toronto and in 1962 was elected chairman of the board.

Aviation Chief Suggests Navy Can Help Promote Exports

MURRAY BAY, Que. (CP)—Commodore A. B. Fraser-Harris, director of aviation for the Royal Canadian Navy, suggested Tuesday that the navy help develop foreign markets as a means of promoting Canadian export trade.

He said the external affairs department has asked the navy to make only one foreign cruise during the 1964-65 fiscal year.

Commodore Fraser - Harris, speaking at a panel discussion at the annual meeting of the Air Industries Association of Canada, also said there is lack of a peace - time aim in the defence department and little coordination among the three armed services.

Dave Golden, deputy minister of industry and former president of the association, said the management of research and development in Canada is a "shocking condition" and that the situation is terrible.

Defence Minister Hazgett of Winnipeg, president of Bristol Aero-Industries Limited, and new chairman of the association, agreed that research and development are in a "chaotic state."

HITS GOVERNMENT

The roughest blast at the government was delivered by Donald Buchanan of de Havilland Aircraft Canada.

He said there is lack of coordination in government policy. While the trade department was promoting export sales, the finance department was slapping a sales tax on production tooling.

He said government export financing is inadequate and that controls on exports of strategic materials must be relaxed.

He also suggested that Canadian military attaches abroad be used to promote sales of Canadian products.

Another delegation suggested that Canada's foreign aid funds be used to aid Canadian industry.

Mr. Hazgett said defence policy should be used with the same end in view.

Pensions, Industrial Development And Education Outlined in Visit Of Ont. Liberal Leader to the City

By ROY PEACOCK

Co-operation with the federal government in a national pension scheme, industrial development for by-passed sections of the province and higher education were the three objectives planks offered by Liberal leader John Wintermeyer as he stopped briefly in Belleville yesterday.

Following a motorcade appearance through the downtown area, Mr. Wintermeyer and local party candidates "mainstreeted" along Front Street. Later the Liberal leader addressed a noon luncheon crowd of about 150 at the Hotel Quinte.

From Belleville Mr. Wintermeyer visited in the Trenton area before moving on to Brighton.

The Liberal leader was strongly critical of the Conservative government and disputed Premier Robarts claim that Ontario enjoys a good government.

GOVT. NOT NEW CLAIM

"I refuse to admit that the Robarts government is a new government in the past few years," Mr. Wintermeyer said.

"It has in fact been a continuous government for the last 20 years and must be judged on its acts and omissions and commissions in that period."

The resolution of the Conservative government in Ontario must be wiped out," he declared before a cheering audience.

Mr. Wintermeyer said that for all Premier Robarts' talk of his government's record, he was offering no specific program for after the election.

On the other hand the Liberal party was offering three specific planks which it would put into effect.

First of these was the Liberal stand on pensions.

PENSION CANADA PLAN

Election of a Liberal government would see the end to the present dispute of whether the Canada pension or the Robarts pension plan would be carried out.

Mr. Wintermeyer said the Ontario Liberal party was entirely behind the Canada pension plan which was a "pay as you go plan", not requiring a great build-up of funds necessary under a private scheme.

This was possible because the entire credit of the country would be behind the Canada pension scheme.

He said it would take 40 years for the Robarts pension plan to catch up,"the Canada pension plan would do in ten."

TIED TO EDUCATION

Turning to the economical development of the province, Mr. Wintermeyer said this was tied in with education that one could not be mentioned without the other.

His party would not merely touch the fringes but would go fully into both problems.

"What is needed," he said, "is a government with a plan for the economical development of not only the large urban centres, but for other parts of the province which might have been by-passed in industrial development.

"I am not socialistic but I believe in economic planning. A government should not allow haphazard industrial development.

He said a Liberal government would provide tax incentives and cheap power to encourage location of industry in by-passed parts of the province and where unemployment was rife.

WOULD BRING EQUALITY

Turning to education Mr. Wintermeyer said it was essential the young people of Ontario be given the opportunity for technical and scientific learning to fit them for jobs in the world of today.

He said the educational program of the Ontario Liberal party was planned to go hand in hand with industry.

First there must be a new method of paying for education to relieve property owners.

Ownership of property should have no relation to education costs, it was claimed.

The Liberal plan would be to bring equality to education across the province.

REDUCE H.S. GRADES

The present 13 grades in public and high school would be reduced into 12 grades with no reduction in the quality of education.

The lack of technical education was declared to be making misfits of many of today's students. To correct this the Liberals would establish Ryerson type institutes across the province which would train young men and young women for today's specialized jobs.

A "job needs" assessment would be conducted to determine the type of training required for jobs in industry.

But a Liberal government would not stop at providing technological education. Post secondary school education for all regardless of ability to pay would be provided with the establishment of a University of Ontario at different locations in the province.

Belleville was one centre needing such a seat of learning, it was stated.

INTRODUCED BY CANDIDATE

Students with a 50 per cent mark would be eligible for entrance.

It would be a good university with degrees acceptable for any position.

The Liberal program would translate into reality the hope that no child be barred from a university education.

The Liberal leader was introduced by Frank S. Follwell, party candidate for West Hastings who said that after two terms at Ottawa it was "just like coming home to be again on the campaign trail".

"I am proud to be a member of the Wintermeyer team, the team which will bring back honest government to Ontario, the team which will bring an end to scandals and re-vitalize the province", he said.

Mr. Follwell said a Liberal government at Toronto would eliminate the nuisance sales tax on small purchases, and would make texts books free for all high schools in the province.

CANDIDATE OPTIMISTIC

Liberal candidate for Hastings East, Mr. Roy Sills of Thurlow township, said he too was happy to be a member of the Wintermeyer team.

The Liberals have been looking for a long time for a Moses to lead them out of the wilderness. I think we have found him," he said.

He felt confident that he and Mr. Follwell would break the stranglehold held by the Tories in Hastings.

"The Conservatives have been in so long in Hastings that they think all the Liberals are good for is to pay taxes. But there will be a change," he said.

Three other candidates in the Quinte district, Alex Williams, Prince Edward Lennox, Mayor William T. Mills, Kingston, and Mayor Jack Heenan of Cobourg, Northumberland spoke briefly.

Robert Temple, M.P. for Hastings South thanked Mr. Wintermeyer for his address, while Belleville Mayor A. M. Haig welcomed the Liberal leader to the city.

Kenneth Rose, president of the Hastings West Liberals, acted as chairman for the luncheon meeting.

QUINTE LIBERAL TEAM — Liberal candidates in the Quinte area are seen with their heads together prior to noon luncheon at Hotel Quinte yesterday. Left, to right are Alex Williams, Prince Edward Lennox; Roy Sills, Hastings East; Liberal leader John Wintermeyer; Frank S. Follwell, Hastings West; and Kingston Mayor William T. Mills, candidate for Kingston and the Islands.

THREE KILLED

FINDLAY, Ohio (AP)—Three persons were killed near here late Tuesday and two others injured when a dump truck loaded with stones crashed into a Nickel Plate freight train.

Ontario Intelligencer
SPORTS

Sport Slices...

RARE, MEDIUM, WELL-DONE

By Geo. H. Carver, Sports Editor

The Grand Umpire called "strike three" on one of the most colorful, efficient baseball figures the Bay of Quinte District has ever known, the other day.

Walter Gerow, senior, who was "Mr. Baseball" in the Roaring Twenties in Belleville and later, Kirkland Lake and the Quinte district, went slowly from life's home-plate to Belleville General Hospital Monday night.

Those of us who lived, played and wrote baseball in those colorful eras will never forget the tall gaunt figure standing club in hand on the sloop of a dugout.

His passing will recall to the "old brigade" such famous teams as the 1919 Grand Trunks and the 1922 Nationals both of which brought to Belleville Ontario senior baseball championships.

Walt was the first baseman on the famous Grand Trunks team which included Harry Whelan, Wicky Rose, Cap Smith, Freddie Geyer, Jack Covey, Doug Sinnamon, "Penny" Mills, Harry Pringle, Al Meagher, Vern Weir, Sonney Symons and others.

Later he developed the famous "Indian" Jack Williams, who became the backbone of the Belleville pitching staff. He was one of the greatest southpaws Ontario ever produced. His easy motion and delivery, that sent balls whistling past many a frustrated batter, was a picture of sound performance.

Walt's existence as a player was short lived. He injured a shoulder during an exhibition game which retired him from active participation in the game for life.

He became coach and then coach and manager, piloting the Grand Trunks and later the Nationals through defeat and victory.

Quiet-spoken Walter Gerow knew baseball better than the rulebook's author. He loved the game. He loved his teams, and he loved to win.

He had the respect and confidence of any and every player who and he his dugout, the management and every fan who sat in the stands or bleachers. He was highly respected around the Central Ontario Baseball League and was regarded by the clubs and the Ontario Baseball Association as one of Ontario's outstanding baseball authorities.

He was a master strategist on the baseball diamond. Ron "The Colonel" Church, Peter Cole and many former Pirates baseball stars will attest to that as will those of Toronto, Peterborough, Oshawa, Kingston and other provincial clubs of the "Roaring Twenties" and thirties.

He was the epitome of the true sportsman. He was intensely loyal to his team and his players, his duties and his friends. As one of his former players puts it, "He'd never spoke unless he had something to say."

And Walt never said something sportswise unless he meant it. His criticisms like his praise were given in the soft-spoken voice, which was one of his natural characteristics. He was firm in his decisions but was never the "banging-Judge" type of coach or manager.

He demanded the best of his players — and got it through the media of his personality and ability to handle players both off and on the field.

I have seen a mere wisp of a smile wrinkle his face after his club had won a hard-fought victory. And I've seen the slight shake of the head and a spoken word the eyes when he offered the true sportsman's reason for defeat. "Credit they were too good for us today."

Walt was like that. As was said, he loved to win but defeat never rankled him nor caused bitterness. His attitude in reverses inspired his players to greater effort. And it usually paid off.

Walter Gerow's passing is a personal loss to this writer. I have known him for three decades and there was nothing shoddy about him. He never changed his colors, sports or otherwise. He was a true friend, a true sportsman and a credit to himself, his community and the game he loved so well.

Rest in peace, old friend.

— The Sports Calendar —

SOFTBALL

Tonight — R. and D. Finals: Joyce Real Estate vs BCAF Flyers, Trenton Bay Shore Park, 8.15 p.m.

Tonight — Commercial Finals: Lightfoots vs Barriages, Prince Charles School, 6.15 p.m.

Thursday — Interdepartmental Playoffs: Fire Department vs Utilities, CNRA Park, 6.15 p.m.

Saturday — OASA Juvenile "A" Playdowns: Oshawa vs Belleville Woods-Horlock, (at Cobourg), 8.00 p.m.

BASEBALL

Saturday — OBA Senior Playdowns: Belleville Kenmore at Brockville, 2.00 p.m.

Saturday — OBA Juvenile "A" Playdowns: Belleville Jones Motors at Hamilton, 2.00 p.m.

BANDGUN SHOOTING

Every Wednesday at Quinte Marksmen Range (2 miles west Centre Church), 7.00 p.m.

LAWN BOWLING

Tonight — Madoc - Mixed Doubles.

Saturday — Trenton's Mixed Doubles Tournament at (Belleville).

KARTING

Go-Karting and golf driving range daily from noon to nine at Shannonville Parkland Speedway.

TRAP SHOOTING

Regular shoots at Quinte Trap and Gun Club every Wednesday at 6.00 p.m. and every Sunday at 10.00 a.m.

WRESTLING

Every Friday, three bouts at Belleville Memorial Arena, 8.00 p.m.

MINOR SOFTBALL

Thursday — Peewee Finals: Pirates vs Phillies, Prince Charles, 5.30 p.m.

Friday — Squirt Finals: Lions vs Packers, CNRA Park, 5.30 p.m.

Upstart A's Knock Off Yanks Again ★ ★ ★ ★ ★

Bo Belinsky Marks Return With Win

By MIKE RATHET
Associated Press Sports Writer

Aloha Nui Kakou, Bo.

A great big welcome to you, Bo.

Bo, of course, is Bo Belinsky, baseball's shanai kane—hot boy—who was shipped off to Hawaii Islanders when Los Angeles Angels became disenchanted with his services.

But Bo's back.

They didn't carry him off the field at Los Angeles with lets dropping from his shoulders Tuesday night, but then he wasn't stunned when Angels family defeated Boston Red Sox 9-3 in 10 innings.

Belinsky left in the ninth inning when Red Sox started to connect. He allowed eight hits, struck out four and walked none before he left to read the reviews of his return engagement on the mainland. He should get 2½ stars.

Belinsky, who pitched a no-hitter for Los Angeles last year, was farmed out after compiling a 1-7 record, a 6.30 earned run average and a remarkable record for getting into trouble. He won four of five decisions with Hawaii while drawing large crowds.

SCREWBALL BEST

Notified that he was starting against Red Sox, the 26-year-old left hander who hurls the screwball is his best pitch, proved he hasn't changed much when he said:

"If I don't draw at least 12,000, I'll slash my wrists."

He fortunately changed his mind when he learned the game would be televised locally.

Attendance was 4,640.

While Belinsky was holding the centre of the American League stage, Kansas City Athletics knocked off the first-place New York Yankees for the second night in a row, 2-0.

Minnesota Twins regained second place as Bob Allison hit two homers in a 5-4 decision over Cleveland Indians, Baltimore Orioles knocked Chicago White Sox into third by beating White Sox 3-1 and Detroit Tigers and Washington Senators split, Senators won 9-8 before Tigers took the nightcap 4-1.

Belinsky went into the ninth with a 5-1 lead, having allowed only six hits—one a Dick Stuart's homer that gave him the league lead in that department. But when the first two men bopped Bo for singles, he was relieved. Red Sox then pushed across four runs to tie it. Angels won in the 10th when Leo Thomas cracked a bases-loaded single.

LAU HITS WINNER

Yankees' Ralph Terry, 16-14, and Diego Segui of Athletics were locked in a scoreless battle until the eighth when Charley Lau opened a two-run double. Segui, who had allowed only a fifth inning single by Elston Howard until the eighth, needed relief help from Ted Bowsfield and John Wyatt before he won 12.

Twins came from behind as Allison clouted a pair of two-run homers, his 34th and 35th of the season. Gerry Arrigo, recently recalled from the minors, shut out Indians over the final five innings for his first major league victory.

Catcher John Orsino collected a single, double and triple as Orioles edged White Sox. Milt Pappas pitched the first six innings but left when his arm stiffened and Dick Hall and Stu Miller finished up.

Minnie Minoso batted in three runs for Detroit in the opener, including the winning run in the eighth inning. Bubba Phillips homered for Tigers in the nightcap. Phillips and Norm Cash who homered for Detroit in the opener, each had five hits for the doubleheader.

Three In Row

Lightfoots Win Over Landscapers

Lightfoot Construction moved to within one victory of winning the Commercial softball league championship last night when they downed Barriage Landscapers 9-5.

Lightfoots lead the four-of-seven finals three games to none. The fourth game is slated for Prince Charles School tonight at 6:15 when Landscapers must win to stay alive.

As in Monday's tilt, Lightfoots moved well in front, 9-0, before Barriage came to life. Then it was too late and too little. Landscapers got three in the fifth and a pair in the sixth in a game that produced everything but the best of ball — and officiating to match.

Harry Powers stayed the route on the Lightfoot mound despite giving up 13 hits to the losers. He struck out five and walked a pair.

Bob Boyle went the distance in defeat, allowing ten hits. He struck out two and walked seven.

The teams were charged with five errors apiece.

Ron Hull hit a home run and two singles and Jack "Deacon" Whiting also hit a homer for Lightfoots. Don Smith had a double and single, Don Dolan two singles, Powers and Jim Sheridan one apiece.

All Barriage hits were singles, three going to Jerry Hill, two each for Tim Cook, Carl Roosebroom, Hugh Pearce and Don Wood, and one apiece for Joe Harvey and Boyle.

Al Zajr out beaks out at the end of the game when plate umpire Phil Scarrow failed to call fair or foul on an obvious foul ball past third base. The batter did not run and when the ball was finally retrieved and put into the infield, the batter was called out.

Barriages 000 032 0—5 13 5
Lightfoots 023 100 x—9 10 5

Batteries — B. Boyle and D. Wood; H. Powers and J. Sheridan.

Umpires — Phil Scarrow (P) and Dusty Miller.

Umpires to Meet

A meeting of the Belleville District Umpires' Association has been called for tomorrow (Thursday) night at the CNRA Park, at 7.15. All umpires have been asked to attend.

U.S. Amateur Golf

Harris Moves Closer To Title

DES MOINES, Iowa (AP)—Meliodeus Labron Harris, ignoring the soggy going, moved closer to a second - straight United States amateur golf title Tuesday with a one-par effort few of his rivals could match.

The lanky 21-year-old Oklahoma State University mathematics student stashed over Waconda's Hills and narrow fairways for a 6 and 5 verdict over John McKay of Orlando, Fla.

That put the defending champion into the first of today's two 18-hole rounds along with 63 other shotmakers, including Gary Cowan of Kitchener, Ont. Cowan defeated Lawrence Ball of Allentown, Pa., 3 and 4.

Bill Pidlaski of Winnipeg defeated Don Murphy of Texarkana, Ark., 4 and 3. But another Canadian, Bill Wahaman of Victoria, lost 4 and 2 to Ed Seminjak, Butte, Mont.

Cowan, Wahaman, Pidlaski and Eric Hanson of Etobicoke, a Toronto suburb, all had byes Monday.

They qualified automatically to compete here because they were members of Canada's Americas' Cup team. Three other team members, Nick Weslock of Toronto, Jerry Thomson of Vancouver and Keith Alexander of Calgary had business commitments at home and did not stay for the current tournament.

WORLD'S LARGEST
Quilt
A.V. Nelson
Belleville

NOT A BANK—BUT A GOOD PLACE TO SAVE

"KING SOL"
DISCOUNTS

295 FRONT AT VICTORIA AVENUE — BELLEVILLE — WO 2-4947

SUPPLIES

12-Ga. Canuck Shells FREE!! AN EXTRA SHELL	$2.67
12-Ga. Imperial Shells FREE!! AN EXTRA SHELL	$3.25
17-Ga. Imp. Magnums FREE!! AN EXTRA SHELL	$3.55
16-Ga. Imperial Shells FREE!! AN EXTRA SHELL	$3.10
30.06 Dominion Soft Point BOX OF 20	$3.99
.303 British Soft Point BOX OF 10	$1.77
STAG — ALL GUAGE CLEANING KIT	$3.77
.303 Sporting Rifles ENFIELD — CUT DOWN	$14.88
Rubber Rain Parkas KNEE LENGTH	$5.99
Rubber Hip Boots INSIDE LACING	$8.88

DISCOUNT PRICES
ON ALL SUNDRIES

CREST	TOOTHPASTE REG. $1.09	71c
TONI	HOME PERMANENT REG. $2.00	$1.39
DOVE SOAP		2 for 39c
LADY PATRICIA	HAIR SPRAY VALUE $2.00	66c
PRELL	SHAMPOO TUBES REG. 69c	2 for 73c
BAN	ROLL-ON DEODORANT REG. $1.25	91c
VASELINE	PET. JELLY REG. $1.25	73c
KLEENEX	200's REG. 21c	2 for 29c
FLORIENT	AIR FRESHENER VALUE 39c	56c
JOHNSON'S	BABY OIL REG. 79c	53c
ALKA-SELTZER	25's REG 75c	51c
RAPID-SHAVE	PALMOLIVE REG. 89c	68c
S'LIPTICK	BY CUTEX REG. 69c	47c

MEN'S WEAR BARGAINS

GLENHEATHER WORK SOX	4 pr. $1.00
FENMAN'S T-SHIRTS	66c
FLEECE-LINED SWEAT SHIRTS	$1.77
ALL S.S. SPORT SHIRTS VALUE TO 4.95	$1.99
Denim Work Pants HEAVY 10-oz.	2 pr. $4.99

Children's Wear SPECIALS

VINYL COLOURED BABY PANTS	4 pr. 66c
BOYS' 6 TO 16 FLANNEL SHIRTS	99c
ALL S.S. BOYS' JERSEYS VALUE TO $2.99 SIZE 20x26"	$1.39
BABY BLANKETS	77c
CHILDREN'S STRIPED ANKLE SOX	3 pr. 59c

Household Goods

DOUBLE BED SIZE FLANNEL SHEETS	$3.88
HAND TOWELS PLAIN & STRIPED	2 for 49c
NAME BRAND ELECTRIC KETTLE	$5.55

PLASTIC PAILS 58c
ASS'T COLORS
PILLOW CASES 77c pr.
COMPARE AT $1.25 PR.
9-INCH NON-STICK FRYING PANS $1.88

"KING SOL" DISCOUNT STORE
295 FRONT ST. — WO 2-4947

The Compleat Gentleman
Knows his pleasures. Knows his labels. Wouldn't think of raking a glass unless it was Formosa's Club Select Ale flowered with sparkling clear water from our deep artesian wells in Ontario's historic Bruce Peninsula). Feels its crisp taste sets the scene for convivial company. Enjoys convivial company often.

FORMOSA
Spring Brewery Ltd.
FORMOSA, ONTARIO
Specialized Brewers since 1870
of SCOTT CLUB Cream Lager
CLUB SELECT Ale - TONIC STOUT

PETERBOROUGH MEMORIAL CENTRE
presents
N.H.L. HOCKEY
8.00 p.m. Sharp
FRIDAY
SEPT. 13
Stanley Cup Champions
TORONTO
MAPLE LEAFS
vs.
CHICAGO
BLACK HAWKS
SEE YOUR OWN BOBBY HULL IN ACTION AGAINST FRANK MAHOVLICH AND MANY OTHERS.
Tickets now on sale — Phone and mail orders welcome.

Yellows	$2.00
Purples	1.75
Greens	1.50
Greys	1.25
Students	1.00

N.H.L. HOCKEY

Koufax Wins No 23; Cards Keep Pace

'Grandpa' Homers

By JIM RECKER
Associated Press Sports Writer

The remarkable Stan Musial set another major league record: Most home runs by a new grandfather, 1.

And the St. Louis Cardinals kept charging on.

Sandy Koufax broke his own National League strikeout mark as Los Angeles Dodgers stayed three games in front of Cardinals in the National League pennant race.

Musial was up most of the night waiting for the birth of his first grandchild, then smacked a two-run homer as Cardinals defeated Chicago Cubs 8-6 Tuesday night, for their 12th victory in 14 games.

Koufax won his 23rd game against only five losses, and struck out nine Pittsburgh Pirates in a 4-3 victory. That gave him 276 strikeouts for the season. His old record was 269 in 1961.

Third-place Milwaukee Braves fell eight games off the pace, losing 4-3 to Cincinnati Reds. In other action, New York Mets whipped San Francisco Giants 4-3 and Philadelphia Phillies slugged Houston Colts 15-0.

Musial's first inning homer was all Bob Gibson needed to record his 17th victory. It followed a single by Dick Groat, just restored to the line-up after an injury, and was Musial's 11th of the year and 474th of his career. Musial also produced a run-scoring single.

GIBSON HOMERS

Gibson added a three-run homer in the second, with Groat on base again, this time with a double.

Wally Moon hit a two-run homer in the seventh for Dodgers to run the score to 4-3. Pirates got their first run in the bottom of the seventh with the help of an error. Bob Clemente hit a solo homer in the eighth for Pirates.

Hank Aaron hit his 40th and 41st home runs—tops in the majors—for Braves, but it was not enough. Johnny Edwards homered for Reds and Gordy Coleman, who also drove in a run with a double, broke a 3-3 tie with a homer in the fourth inning. The loss snapped a seven-game Milwaukee winning streak.

Cary Willey won his ninth game for Mets and his third of the year over Giants. He was working on his fifth shutout in the ninth, but Willie McCovey and Orlando Cepeda ruined it with solo homers. Mets struck for two runs in the first inning on four consecutive hits off Billy O'Dell. Jim Hickman homered in the fifth, his 18th for the run that turned out to be the winner.

ALOUS DOWN 1-3-3

Giants set a major league mark of their own when they used three Alous in the eighth inning. The Alou brothers, Jesus, Matty and Felipe, went down 1-3-3, the first two as pinch hitters. Felipe was the right fielder in the lineup.

Don Nottebart had pitched a no-hitter when he beat Phils in Houston last May 17, but he only got three men out Tuesday night.

Johnny Callison collected a homer, double and two singles to pace the 17-hit attack for Phils and Colts contributed six errors. Chris Short pitched the shutout, a four-hitter.

Kenmors Nip Brockville 1-0

Latchford Wins Hurling Duel

By PETER CARVER

A pitching lapse and a Brockville error in the bottom of the ninth enabled Kenmors to squeak by Brockville here last night in a superbly pitched 1-0 affair.

It was the locals third straight win their best-of-five Senior O.B.A. playdown series. O.B.A. officials decided to stretch the series to a best of seven series since the western teams are still playing and they will not come up with a representative for some time.

Kenmors reliable Bill Latchford and Brockville's Dave Smith hooked up in a tense pitching duel. Neither team could score and managed only five hits among them for eight and a half innings.

Smith, who was credited with fifteen strikeouts breezed along on a three-hit shutout until the last of the ninth. Bralley led off with a single and Soden doubled. Soden walked to load the sacks and Glen Clarke came up with none out. He hit a routine ground ball to the first baseman who threw the ball home to force Bralley at the plate. However the Beaver catcher fumbled and dropped the throw allowing Bralley to cross the plate with the games only run.

It was a pitcher's game all the way with Bill Latchford tossing a neat two hitter to come up with the win. He was never sharper nipping fourteen men on third strikes while walking only a pair. Only four Beavers got on base and just one reached third as Latchford set down the side five times. Both Brockville hits were infield singles.

Dave Smith pitched an equally fine game allowing only five hits while whiffing fifteen. He issued four free passes to first, two to Pete Weston.

Moe Hunter solved Smith's slants for two base hits, one a booming double off the centre-field fence. Glenn Clarke and Larry Soden each hit doubles while Bralley had a single.

Bob McNuill and Dan Denter beat out infield singles for the Beavers.

The fourth game will be played this Saturday in Brockville and the fifth if necessary Tuesday night at the Fairgrounds. The winner of this series will meet either Galt of the Intercounty league, Amherstburg or Campbellville for the Ontario championship.

LINEUPS:

Brockville: Glenn 3b; MacNeill lf; Lanctot ss; Pearce cf; Coughlin 2b; Smith p; MacRobie c; Snyder 1b; Elliot rf.

Kenmore: Follwell cf; Hunter 3b; Anselstine ss; Weston 1b; Bralley c; Soden rf; Clarke 2b; Soule lf; Latchford p.

Brockville ... 000 000 000 0-3-3
Kenmors ... 000 000 001 1-5-0

Latchford and Bralley; Smith and MacRobie.

Umpires: Tobworth (p), Rivers, Barton, Adams.

BILL LATCHFORD

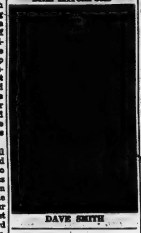

DAVE SMITH

Firemen Edge Utilities 4-3 Two-Game Lead

The Fire Department took a two-game stranglehold on the Interdepartmental semi-final series by edging the Utilities 4-3 at CNRA Park last night.

Third game in the three-of-five series is scheduled for the same park on Thursday evening.

G. Woodhouse pitched the victory, with A. Ryan catching. R. Slack was the losing pitcher, with J. Vens his battery mate.

Grant Parks paced the Firemen at the plate, collecting three hits, one of them a triple. Lyle Wannamaker rapped the ball for a home run and a triple. The winners collected seven hits in all.

Utilities had six hits with Carman and Perry each getting a pair.

HUNTERS'
8 SPECIALS

12 GAUGE MAXUMS		$3.00 ea. (inc. case)
Shells	12 GAUGE CANUCKS	reg. $2.53
	12 GAUGE HEAVY LOAD CANUCKS	$2.76 box
16 GAUGE CANUCKS		$2.40 ea.
20 GAUGE CANUCKS		$2.48 ea.
12 GAUGE IMPERIALS		$3.16 ea.
12 GAUGE MAGNUM IMPERIALS		$3.48 ea.
16 GAUGE IMPERIALS		$2.88 ea.
20 GAUGE IMPERIALS		$2.76 ea.
NO. 410 IMPERIAL 2½"		$2.20 ea.
NO. 410 IMPERIALS 3"		$2.56 ea.

BOOTH'S — 170 FRONT ST. WO 8-5725
SMITH'S — 314 FRONT ST. WO 3-3978
WALKER'S — 248-50 FRONT ST. WO 7-3626
WHITES — 238 FRONT ST. WO 2-4455

DOW
KINGSBEER
LAGER BEER
What a beer! What a great taste!

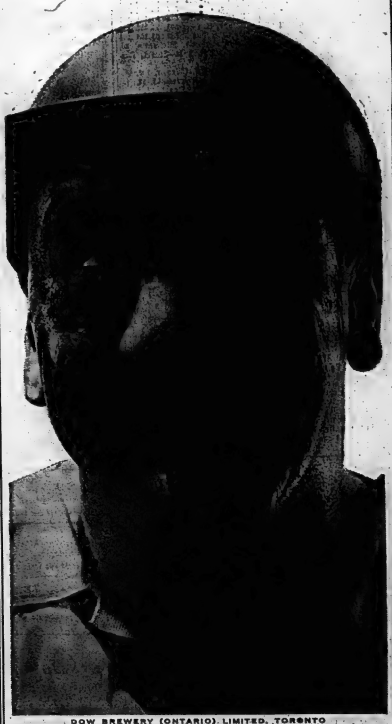

DOW BREWERY (ONTARIO) LIMITED, TORONTO

15-MINUTE Spotlight SALE

CANADIAN TIRE CORP.

STARTS AT 4-45 p.m. THURSDAY

– THURSDAY –

4.45 p.m.
CAULKING COMPOUND — 3 COLORS REG. 37c SALE PRICE 29c

5.45 p.m. 9 QT. COOKER — CATALOGUE PRICE 12.95
ELECTRIC KETTLES — SALE PRICE 7.77

– FRIDAY –

4.45 p.m. ALL BRANDS REG. 3.09 CARTON LESS COUPONS 5%
CIGARETTES — SALE PRICE 2.94

ALL METAL
PICNIC HAMPER — REG. 2.49 SALE PRICE 1.71

5.45 p.m. 6-PLAYER
CROQUET SETS — COMPARE 5.95 SALE 3.97

7.45 p.m. REG. 7.95 VALUE
SPIN-CAST FISHING REEL — SALE PRICE 4.79

8.45 p.m.
TRICYCLES — 6.95 VALUE SALE PRICE 4.77

– SATURDAY –

9.45 a.m.
ELECTRIC JIG SAWS — REGULAR 11.95 SALE PRICE 9.95

10.45 a.m.
PROPANE TORCH KITS — REG. PRICE 5.99 SALE PRICE 4.77

11.45 a.m. 126, 127
KODACHROME FILM — Reg. 4th value SALE PRICE 39c
KODACHROME 8 MM. FILM PROCESSING INCLUDED ..... SALE PRICE 3.79

12.45 p.m.
2-Burner Coleman Stove SALE PRICE 12.74

1.45 p.m. CONTRACTOR
WHEELBARROW — Reg. Value 24.95 SALE PRICE 19.95

2.45 p.m.
WICKER BACK REST For the car or home. Reg. Price 1.29 ..... SALE PRICE 99c

3.45 p.m. WICKER
CLOTHES HAMPERS — REGULAR 4.98 SALE PRICE 2.88

4.45 p.m. ALL POPULAR BRANDS — Our Price Less 5% Coupons
CIGARETTES — REGULAR 3.09 CARTON 2.94

5.45 p.m.
LAWN LEAF RAKE — REGULAR 1.29 SALE PRICE 94c

WE RESERVE THE RIGHT TO LIMIT QUANTITIES

5% Cash & Carry Bonus Coupons
USE YOUR CREDIT
"Charge It" – No Money Down
Interest Free 30 Day Charge Accounts
Up to 36 Months to Pay

STORE HOURS:
Daily 8.30 a.m. to 6 p.m.; Friday Night until 9 p.m. Service Dept. and Parts Open Thursday and Friday evening 'till 9 p.m.

CANADIAN TIRE ASSOCIATE STORE
EASY TERMS
COR. COLEMAN & HARRIET STS.
DON HILL LIMITED WO 8-6701

Western Junior B To Play 40

LONDON, Ont. (CP) — The Ontario Hockey Association's Western Junior B League adopted a 40-game schedule Tuesday night and tentatively set Oct. 25 as the opening date of the 1963-64 season.

St. Marys Lincolns, last season's league champs, will host St. Thomas Barons in the opener.

Other participating teams will be London Nationals, Kitchenburg Mavericks, Sarnia Legionaires and Ingersoll Marlands.

Jack Oakes of Strathroy, a member of the OHA executive, said a Woodstock group had applied for admittance to the league, but later withdrew its application.

Oakes said that if the Woodstock club decides to compete, it will be placed in the Central Junior League along with Kitchener, Owen Sound, Waterloo, Stratford, Goderich and possibly Guelph.

However, the chances of Woodstock playing in the Central League appeared to dim Tuesday night when representatives failed to show up at a meeting of the league in Kitchener.

Green Gaels Look for Second Win

By PAUL RIMSTEAD

WHITBY, Ont. (CP) — Everyone—including the visiting Victoria Shamrocks — has congratulating coach Jim Bishop because his Oshawa Green Gaels are playing a wide-open Western style of lacrosse.

"Wowing style?" said Bishop Tuesday. "I don't recall the West inventing a running style of lacrosse. My teams have always been running teams—it's just that most running teams now are the West."

Whatever the style, the current Minto Cup series for the Canadian junior lacrosse championship is being called the best exhibition of lacrosse seen in the East in years.

In the opening game Monday night, when the Gaels upset the defending champion Shamrocks 10-7 to take a 1-0 lead in the best-of-seven series, it was wide open from start to finish.

"I've never heard so many favorable comments from people on the street," said Victoria coach Tom Druce. "Some hadn't been a game in years but won't miss any in this series. They'll be turning people away before its over."

The second game starts tonight at 8:30 p.m. EDT and the 1,200-seat Whitby Arena is expected to again be packed.

Yesterday's Stars

By THE ASSOCIATED PRESS

Pitching—Bob Gibson, Cardinals, shut out Chicago Cubs 8-0 on six hits, also hit three-run homer as second-place St. Louis won the 13th in 14 games and remained three games behind National League leading Los Angeles.

Pennant at a Glance

By THE ASSOCIATED PRESS

National League

	W	L	Pct.	GBL	GTF
Los Ang.	87	57	.604	—	16
St. L.	85	61	.582	3	16

Los Angeles — at home 9, Philadelphia 3; away 9, Pittsburgh 2, Philadelphia 4, St. Louis 2.

St. Louis—at home 7, Chicago 2, Milwaukee 4, Los Angeles 3, Cincinnati 3; away 4, Cincinnati 2, Chicago 2.

American League

	W	L	Pct.	GBL	GTF
New Y.	95	51	.651	—	16
Min.	82	64	.562	13	16
Chi.	82	65	.558	13½	15

New York—at home 9, Kansas City 4, Los Angeles 3, Minnesota 3; away 7, Kansas City 3, Minnesota 4, Cleveland 1.

Minnesota—at home 9, Cleveland 2, New York 4, Detroit 3; away 7, Boston 3, Cleveland 3, New York 2.

Chicago—at home 7, Baltimore 1, Boston 3, Washington 3; away 7, Washington 3, Detroit 3, Baltimore 2.

Crackers Seek First Win

INDIANAPOLIS (AP) —Indianapolis manager Rollie Hemsley has scheduled his ace right-hander, Fritz Ackley, to pitch tonight, hoping to make it three in a row over Atlanta Crackers in the battle for the International League Governor's Cup.

Cracker manager Harry Walker will counter with southpaw Harvey Branch.

Indianapolis overcame a 6-1 deficit and beat the Crackers 7-6 Tuesday night for a 2-0 lead in the best-of-seven series. Jim Koranda doubled two runs in the eighth to put the Indians ahead to stay.

Humphreys took the loss and Frank Kreutzer, third Indian pitcher, got the victory on two innings of relief.

The Tracks

TORONTO (CP) — Jim Fitzsimmons, the 33-year-old rider from Calgary, who now makes his home in Toronto, rode three winners at Woodbine Wednesday to move into a tie for second place in the race for leading rider honors at this 42-day autumn meeting.

He won the second on Remiller, the finale on Deal Me Aces and the featured sixth race, the Yorktown Purse, on J. E. Trundle Seagram's Windkin.

The favorite in the Yorktown, a five-furlong sprint for three-year-olds and up, was Muskeg with champion jockey Bon Turcotte in the saddle. However, Fitzsimmons and Windkin stole an early lead and Muskeg, though he closed strongly, was 3½ lengths behind the winner at the wire. Cymar Stable's Quintain, which has been racing in Western Canada the last two seasons, was third.

Windkin earned $1,250, bringing his total for this season to $5,460. His time was 1:10 3-5 for the six furlongs.

BASEBALL STANDINGS

By THE CANADIAN PRESS

National League

	W	L	Pct.	GBL
Los Angeles	87	57	.604	—
St. Louis	85	61	.582	3
Milwaukee	80	66	.548	8
San Francisco	79	67	.541	9½
Philadelphia	76	69	.524	11½
Cincinnati	77	72	.517	12½
Chicago	74	71	.510	13½
Pittsburgh	69	75	.479	18
Houston	53	93	.363	34½
New York	48	97	.331	39½

Results Tuesday

San Francisco 2 New York 4
Houston 0 Philadelphia 12
Los Angeles 4 Pittsburgh 2
Milwaukee 3 Cincinnati 4
Chicago 0 St. Louis 8

Probable Pitchers Today

Los Angeles, Drysdale (17-16) at Pittsburgh, Veale (9-1), N.
Chicago, Ellsworth (20-9) at St. Louis, Sadecki (14-8), N.
Milwaukee, Lemaster (11-9) at Cincinnati, Maloney (21-6), N.
San Francisco, Marichal (21-8) at New York, Stallard (6-14), Houston, Zachary (6-2) at Philadelphia, Culp (13-11) or McLish (13-10), N.

Games Tuesday

San Fran. at New York, N.
Houston at Philadelphia, N.
Los Ang. at Pittsburgh, N.
Chicago at St. Louis, N.
(Only games scheduled)

American League

	W	L	Pct.	GBL
New York	95	51	.651	—
Minnesota	82	64	.562	13
Chicago	82	65	.558	13½
Baltimore	78	69	.531	17½
Detroit	72	74	.493	23
Boston	70	77	.476	25½
Cleveland	70	78	.473	26
Kansas City	67	78	.462	27½
Los Angeles	65	82	.442	30½
Washington	52	95	.354	43½

Results Tuesday

Detroit 8-4 Washington 9-1
Baltimore 2 Chicago 1
New York 6 Kansas City 2
Cleveland 4 Minnesota 5
Boston 5 Los Angeles 6

Probable Pitchers Today

Boston, Heffner (4-6) at Los Angeles, Gatewood (0-0), N.
New York, Ford (21-7) at Kansas City, Rakow (9-9), N.
Baltimore, McNally (6-7) or McCormick (4-6) at Chicago, Fisher (7-8), N.
Cleveland, Ramos (8-7) at Minnesota, Kaat (10-10), N.
Detroit, Anderson (9-1) at Washington, Daniels (5-9), N.

Games Thursday

Boston at Los Angeles
New York at Kansas City
Cleveland at Minnesota
(Only games scheduled)

Ottawa Recalls Derrick

OTTAWA (CP) — Freshman quarterback Tommy Lee has been placed on waivers and import halfback Don Derrick recalled, the Ottawa Rough Riders football club announced Tuesday.

The lagging followed deferral of a United States military medical until Oct. 11 for defensive back Larry DeGraw.

Lee, an import from Hawaii, had won the underdog spot to quarterback Russ Jackson this year but had appeared in only one league game. Derrick was picked up recently from Toronto Argonauts and then put on waivers Saturday because of the unforeseen classification of DeGraw as an American.

Frick Will Reorganize Minor Loops

CHICAGO (AP) — Baseball commissioner Ford Frick met with major league representatives Tuesday and received their full support of individual triple A working agreements for the 1964 season.

The assurance that each of the 20 major league teams will have a full working agreement with each of the 20 triple A teams gave the commissioner an opportunity to attempt geographic reorganization of the Pacific Coast League and the International League.

Frick said the Pacific Coast League, stretching from Hawaii to Oklahoma City, and the International League, extending from Toronto to Jacksonville, were operating only for the benefit of the airlines this season.

"Now that each club is willing to have a full working agreement with each triple A club we will attempt to make the two triple A leagues geographically compact through a realignment program," said Frick.

Chances are we might wind up with an eight-club league and a 12-club league. I have no idea what cities will have what teams but I'm sure we'll have no trouble in the matter after considering advance study and research."

Foresees Inter-Loop Grid Game

KANSAS CITY (AP) — Joe Foss, commissioner of the American Football League, predicted Tuesday an Inter-league championship game between the top teams of the AFL and the National Football League "could come about after the 1964 season."

Foss also said he would like to see Kansas City Chiefs of the AFL play the Dallas Cowboys of the NFL. The Chiefs, formerly the Texans, were moved here from Dallas this year. Foss noted that the AFL and NFL began operating in Dallas the same year, and that the Cowboys now are regarded as a top contender for the NFL's Eastern Division title.

Major League Leaders

By THE ASSOCIATED PRESS

National League

	AB	R	H	Pct.
Groat, StL	567	80	187	.330
H. Aaron, Mil	571	113	185	.324
T. Davis, LA	436	60	161	.323
Clemente, Pgh	534	71	169	.323
Pinson, Cin	539	86	171	.319
Gonzales, Pha	499	75	159	.319

Runs—Aaron, 113.

Runs Batted In—Aaron, 122.

Hits—Pinson, 191.

Doubles—Groat, 41.

Triples—Pinson, 13.

Home Runs—Aaron, 41.

Stolen Bases—Wills, Los Angeles, 31.

Pitching — Perranoski, Los Angeles, 14-3, .824.

Strikeouts—Koufax, Los Angeles, 276.

American League

	AB	R	H	Pct.
Yastrzmski, Bos	525	86	168	.321
Kaline, Det	527	86	165	.313
Pearse, LA	518	85	161	.311
Rollins, Min	505	74	157	.311
Mahoney, Bos	549	66	168	.306
Runs—Allison, Minn., Colavito, Det.				88

Runs Batted In—Stuart, Boston, 108.

Hits—Ward, Chicago, 189.

Doubles—Yastrzemski, 38.

Home Runs—Stuart, 29.

Stolen Bases—Aparicio, Baltimore, 38.

Pitching—Boston, New York, 19-4, .760.

Strikeouts — Peters, Chicago, 278.

Soccer

LONDON (Reuters) — Results of soccer matches played Tuesday night:

ENGLISH LEAGUE

Division 1

Arsenal 3 Aston Villa 0
Burnley 4 Fulham 1

Division II

Grimsby 0 Charlton 2
Huddersfield 1 Swansea 0
Swindon 3 Man City 0

Division III

Bristol C 3 Brentford 3
Coventry 3 Notts C 0
Watford 3 Millwall 1

Division IV

Brighton 3 Crewe 1
Doncaster 0 Oxford 1

IRISH GOLD CUP

Final Round

Ards 2 Linfield 4
Crusaders 2 Portadown 0

CONVICTION UPHELD

FREDERICTON (CP) — The conviction of Joseph Mercure of Craigville, N.B., scheduled to be hanged Sept. 20 for the capital murder of a 90-year-old Douglasfield, N.B., man was upheld Tuesday by the appeal division of the New Brunswick Supreme Court. Mercure, 63, was convicted at a second trial and sentenced June 7 for the murder of Patrick Joseph Martin.

ANYWHERE! ANYTIME!
Phone
CENTRAL
RADIO TAXI
WO 2-5353
for
Prompt Efficient
Taxi Service

AL REYNOLDS

JIM BOWES

DON MUNRO
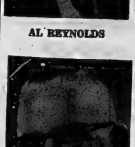
MORLEY WARD

DOUG HEDGER

DON BOWES

RUSS McPEAK

FIRE SALE

THE BOSS SAYS
..... CLEAN OUT OUR .....
USED CAR STOCK
OR
WE ARE FIRED!
. . . KEEP US WORKING
WE WILL WRITE . . . . . .
Any Offer

'58 VOLKSWAGEN Sedan, clean ..... 795.
'58 VAUXHALL Sedan, clean ..... 895.
'57 VOLKSWAGEN With sun roof ..... 695.
'56 VOLKSWAGEN ..... 595.
'59 MERCEDES 190D Diesel. Good car with new paint job ..... 1595.
'60 AUSTIN A40 Sedan. Runs like new ..... 595.
'59 JAGUAR Sports sedan. Red leather interior, sharp ..... 1900.
'57 PLYMOUTH 4-door with automatic drive, new paint, and seat covers ..... 650.
'57 CHEVROLET 4-door. New white and red paint job ..... 895.
'57 CHRYSLER Sedan with automatic drive, very clean ..... 1050.
'57 CHEVROLET 2-door sedan ..... 795.
'61 MORRIS Oxford sedan. This one runs like new ..... 1195.
'60 DODGE Sedan with automatic drive and new paint job.. 1595.
'59 VAUXHALL Sedan, very clean ..... 995.
'60 CHEVROLET Bel-Air 6-door sedan with automatic drive. One owner car with radio ..... 2295.
'61 HILLMAN With automatic drive and two-tone paint ..... 1295.
'60 CHRYSLER Windsor 4-door sedan with power steering and brakes. A real class car ..... 2195.
'61 SINGER Sedan with radio and black paint ..... 1195.
'60 CHRYSLER Saratoga Sedan. Power steering and brakes, with radio ..... 2250.
'59 MERCEDES 220 4-door sedan. You must drive this one .... 1495.
'59 DODGE Red and White with V-8 motor, automatic drive. Try this one ..... 1250.

J. B. BOYCE & SONS LTD.
"Belleville's Oldest and Most Reliable Dealer"
PINNACLE ST. LOT WO 8-5154
SHOW ROOM WO 8-5545

Musial Pays Tribute To Spahn

By JOE REICHLER

NEW YORK (AP) — There are few ballplayers about whom other ball players talk. Babe Ruth was one. Ted Williams was another. Among the active they talk about are Stan Musial, Willie Mays, Mickey Mantle and Warren Spahn.

They talk about Spahn's endurance, his coolness under fire, his contempt for hitters. They talk about his pinpoint control, his variety of pitches, his perfect timing, balance and faultless delivery.

All have combined to make the Milwaukee Braves southpaw one of the greatest pitchers of our time. But there are other reasons for his greatness.

"It's his concentration," said Musial, who probably has engaged in more hand-to-hand duels with the 42-year-old Spahn than with any other pitcher. "He never gives you the pitch you are looking for. It's useless to try to outguess him."

CAN'T FIGURE HIM

"I've been hitting against him nearly 18 years and I haven't been able to figure him out yet."

"I always try to get the hitter to hit my pitch, not his," said Spahn. "And I never pitch to the hitters the same way from season to season. That's because there is always the possibility that the hitter gave considerable thought over the winter to the way in which I pitched to him the preceding year and he might be looking for those pitches the next."

"It's his confidence," said Fred Haney, general manager of Los Angeles Angels who was Spahn's skipper during Braves' pennant winning years.

"He walks out there with the sort of snap that shouts confidence. You can tell he means business—that he's the boss—just by the way he stands on the mound and breathes defiance down the batter's throat."

NOT AFRAID

"I live on competition," said Spahn. "I'm at home on the mound, I won't be afraid of the hitter. I may respect him but I won't fear him. The pitcher must always remember that no matter how good the hitter is, he's only human. So it comes down to this. It's one human being against another."

"I'm not as fast as I used to be," conceded Spahn. "I've got to compensate. How? By being smarter, by being more observant, by being more alert. If I did my best. I always do."

"I don't know of anyone who likes what he's doing as much as Spahn, unless it's Willie Mays," said Alvin Dark, San Francisco Giants manager.

BASEBALL FUN

"I've never considered baseball hard work," said Spahn. "I'm fortunate to be engaged in a business which is fun compared to other businesses.

"After what we went through overseas during the war, I never could consider anything else tough. Compared to life in the army, pitching is a racket.

In order to protect my racket I made up my mind a long time ago I'd give 100 per cent of myself at all times. The least I can do is give my best."

Dave Mann Makes Quick Recovery

TORONTO (CP)—Toronto Argonaut doctors and coaching staff are delighted at the quick recovery of halfback and star punter Dave Mann.

Mann injured his knee in the opening game of the season Aug. 9 and underwent an operation to remove a badly torn cartilage.

Dr. John Palmer said: "Usually a cartilage operation of this type requires about eight weeks' recovery but here it is four weeks and Dave is ready for action. I never heard of anyone getting over this operation so quickly."

Head coach Nobby Wirkowski added: "We might dress Mann for Sunday's game here against Hamilton but it would only be to do the punting."

Senators Nip Cubs 5-2 In Opener

The Senators nipped the Cubs 5-3 in the first game of the city Peewee baseball league finals last night, both clubs coming up with a top effort.

Fielding by both clubs was exceptional but centre-fielder Fobert, of Senators, saved the game for his team by racing back to steal two home runs from Cub sluggers with men on base in both instances.

Fobert also led his club at the plate, hitting well and scoring three times. The winning battery of McTaggart and Probert also played good ball. McTaggart allowed just four hits.

Ted Shaw pitched a five-hitter and also led his team at bat for the Cubs, getting strong support from catcher Arnott.

Time and place of the next game has not been decided at this time.

Senators 101 010 2—5-5-2
Cubs 000 010 1—2-4-3

Batteries — McTaggart and Probert; Shaw and Arnott.

BASEBALL SCORES

By THE CANADIAN PRESS

National League

Milwaukee 001 100 100— 3 12 2
Cincinnati 020 110 00x— 4 8 3

Shaw (6-11) Schneider (5) Clonginger (7) and Torre, Uecker (5); Tsitouris (9-8) Henry (9) and Edwards. HRs: Mil—H. Aaron 2 (41); Cin—Edwards (11) Coleman (13).

Chicago 000 000 000— 0 4 0
St. Louis 20x 010 00x— 3 10 0

Hobbie (7- 10) Brewer (9) Baker (3) Buhl (4) and Ranew; Gibson (17-8) and McCarver. HRs: StL—Musial (11) Gibson (33).

Houston 000 000 000— 0 4 0
Philadelphia 430 215 01x—16 17 0

Nottebart (9-7) Dropo (2) McMahon (8) and Bateman, Aldrich (4); Short (6-11) and Dalrymple. HRs: Phs—Callison (21) Gonzalez (4).

San Francisco 000 000 002— 2 8 1
New York 200 010 01x— 4 11 0

O'Dell (12-8) Perry (2) Fisher (5) Garibaldi (5) Herbel (8) and Haller; Willey (9-12) and Cannizzaro, Coleman (6). HRs: SF—McCovey (38) Cepeda (29); NY—Hickman (16).

Los Angeles 100 001 200— 4 9 2
Pittsburgh 000 000 110— 2 8 1

Koufax (23-5) and Roseboro; Cardwell (13-14) Haddix (8) and Pagliaroni. HRs: LA—Moon (8); Pgh—Clemente (18).

American League

First
Detroit 104 000 200— 8 12 2
Washington 001 011 02x— 9 12 0

Aguirre, Paul (4) Koch (1-3) (7) Fox (8) and Brandon; Richtik, Hannan (3) Kline (3-7) (7) Roebuck (9) and Leppert. HRs: Det—Brown (7 Cash (25); Was—Phillips (9).

Second
Detroit 011 200 000— 4 10 0
Washington 100 000 000— 1 10 0

Lolich (5-8) Gladding (9) and Roarke; Jenkins (9-1) Ridzik (4) Kline (7) and Newman. HR: Det—R. Phillips (4).

New York 000 000 000— 0 5 0
Kansas City 000 000 02x— 2 9 0

Terry (12-14) and Howard; Segui (9-5) Bowsfield (9) Wyatt (9) and Lau.

Baltimore 010 001 000— 2 6 0
Chicago 000 000 010— 1 7 0

Pappas (15-9) D. Hall (7) S. Miller (8) and Orsino, D. Brown (9); Baumann (2-1) Howard (8) and Martin.

Cleveland 022 000 000— 4 9 0
Minnesota 000 220 00x— 5 8 2

Latman, Walker (6 - 6) (4) Wynn (6) and Ascue; Kaat, Lasher (3) Dotter (4) Arrigo (5-0) (5) and Battey. HRs: Min—Allison 2 (35).

Boston 010 000 004— 5 10 0
Los Angeles 302 100 00x— 6 13 0

Monbouquette, Earley (8) Radatz (9) (14-7) and Tillman; Belinsky, Fowler (8) Osinski (9) Duliba (10) (1-0) and Foiles. HR: Bos—Stuart (28.

International League

Atlanta 024 000 000— 6 10 1
Indianapolis 010 020 22x— 7 12 2

(Indianapolis leads best-of-seven final 3-0)

R. Smith, Humphries (L) (7) and Thacker; Hoagland, Hacker (3) Kreutzer (W) (8) and Nasher. HR: Ind—C. Smith.

DETROIT STANDS CHANCE

DETROIT (AP)—Avery Brundage, president of the International Olympic Committee, toured Detroit's existing Olympic facilities Tuesday and said the city stands a stronger chance of getting the bid for the 1968 summer games.

Take Stiff Measures to Stop Doping

DONCASTER, England (AP) A security guard was thrown around the stables in Doncaster Tuesday to prevent dopers from getting at the seven thoroughbreds entered for Wednesday's St. Leger—last flat classic of the British racing season.

A 10-foot-high steel fence with barbed wire protected the horses, security men were on guard around the clock and well-fanciied horses were switched from stable to stable in special protective measures.

Reason for the big precautions was Ragusa, trained in Ireland, owned by Jim Mullion and an odds-on favorite to win the St. Leger, first run in 1776. It's feared that somebody might try to "get at him."

Doubts still surround Frenchowned Relko who won the English Derby three months ago. Inquiries are continuing into whether Relko was doped.

PARADE of FAMOUS BRANDS
RED & WHITE

– DISCOUNT FEATURES –

SAVE 16c — SOLO
MARGARINE 5 1-lb. pkgs. 97¢

SAVE 7c — YORK
PICKLES Sweet Mixed, Spicy Mixed, Sliced 'n Butter 2 11-oz. jars 55¢

SAVE 12c — SKIM MILK POWDER
INSTANT STARLAC 2-qt. pkg. 69¢

SAVE 2c
CRISCO SHORTENING lb. 37¢

SAVE 5c — MASSICO
SHREDDED WHEAT 2 13-oz. pkgs. 45¢

SAVE 9c — HEINZ
KETCHUP 2 11-oz. bots. 43¢

SAVE 3c
Salada Tea Bags 77¢

SAVE 9c — DUNCAN HINES DELUXE
CAKE MIXES 2 pkgs. 85¢

SAVE 9c — INSTANT MASHED
Potatoes Shirriff 8 pkgs. 49¢

SAVE 6c — LANCIA OR READY CUT
SPAGHETTI 2-lb. cartons 37¢

SAVE 27c — VISQUE
WHITE SWAN 8 rolls 89¢

SAVE 25c — 12c OFF PACK
SUCCESS HEAVY DUTY LIQUID WAX 48-oz. tins 89¢

SAVE 10c — PINK SEAL FANCY
PINK SALMON Tall 7½-oz. Tins 55¢

SAVE 60c — 20c OFF PKG.
KING SIZE CHEER pkgs. 1.19

SAVE 4c — SOLID WHITE ALBACORE — SAICO
TUNA FISH 7-oz. tins 39¢

SAVE 22c — BURNS'
SPORK OR SPAM 2 12-oz. tins 89¢

SAVE 12c — 10c OFF PACK
LESTOIL Pine Scent Cleaner Giant Size 69¢

SAICO
MANDARIN ORANGES 2 11-oz. tins 49¢

BIRDS EYE FROZEN FOODS
CORN & PEAS With Tomatoes — 10-oz. pkg.
GREEN PEAS And Celery — 10-oz. pkg.
GREEN PEAS And Pearl Onions — 10-oz. pkg.
Your Choice Save 10c ..... 3 for 89¢

BAKERY FEATURE!
12 to pkg.
WESTON
BUTTER RUFFS
Reg. 39c ..... 35¢

— GARDEN FRESH PRODUCE —
CRISP JUICY, FANCY GRADE
McINTOSH APPLES 2-lb. poly bag 39¢
TASTY NEW NO. 1
POTATOES 10-lb. bag 69¢
LUSCIOUS CALIFORNIA
GRAPES No. 1 lb. 19¢

Delightful COLOURS
Reg. 6.95 Value
BLANKET
6 inch satin binding
In colourful Individual plioflim bag
$3.95
REGULAR 6.95 Value
RED & WHITE BONUS BUY!

IT'S BURNS "WHITE HAT WEEK" AT RED & WHITE
BURNS' — MILD CURED — SWEET PICKLED
BONELESS CRYOVAC HALVES
COTTAGE ROLLS lb. 49¢
SPECIALLY SELECTED — VALUE CHECKED
RIB STEAKS For Frying or Boiling lb. 83¢
BURNS' — WELL STREAKED — SUGAR CURED
Rindless Bacon 1-lb. flat pkg. 67¢
Burns' MINI Smoothed PURE PORK
SAUSAGE lb. 49¢ BURNS' FRESH SLICED
BOLOGNA 12-oz. Ration pkg. 35¢

STOP AND SWAP
SALE
NOW ON
WHILE STOCK LASTS
750 X 14
DELUXE NEWTREADS
$6.95 And Your Resaleable Tire
750 X 14
NEW TUBELESS NYLON
Safe True-S-Tires
$12.95 Exchange

WEEK ONLY
1 SPECIAL
COMPLETE FRONT END
ALIGNMENT & BALANCE
FRONT WHEELS
PLUS
4 — 750 x 14
FIRST LINE CELEBRITY
TUBELESS WHITEWALL
TIRES—LESS YOUR TRADES
– FULLY GUARANTEED –
$99
BILL DELINE Ltd.
283 COLEMAN STREET
DIAL WO 2-3483

BUCKLEY'S
RED & WHITE
113 VICTORIA AVENUE AT WILLIAM
DIAL WO 2-6122
Open Evenings 'til 9.00 Except Wednesdays — Close at 1.00

ALYEA'S
FOODMASTER
ROSSMORE — WO 2-3819
OPEN DAILY AND SUNDAYS — 9 A.M. TO 9 P.M.

TRUDEAU MOTORS TREMENDOUS

STOCK REDUCTION SALE

OFFERS

SPECTACULAR BUYS

OUR "OK" USED CARS ARE FULLY GUARANTEED AND ARE TOP VALUE!

ON ENTIRE STOCK OF

USED CARS

We must clear our lots. The Largest Selection of Guaranteed Used Cars in the District Must be liquidated . . . Drive in today . . . All Makes . . . All Models . . . The Buys of The Year.

REMEMBER— MEMBER G USED CAR WARRANTY PLAN GUARANTEED WARRANTY Every Car Sold at Trudeau's Carries One Full Year's

'62 CHEVROLET Biscayne, 4-Door sedan, 6 cylinder in blue ..... 2095.

'62 CHEVY II 4 Door Sedan, 6 cylinder, finished in beige ..... 1995.

'61 CHEVROLET Biscayne 2 door sedan, 6 cylinder, finished in green ..... 1795.

'61 VAUXHALL Victor, 4 door sedan, original paint & low mileage ..... 1095.

'61 ENVOY Sherwood, 4 door station wagon, white with red interior ..... 1350.

'61 SUPER 88 OLDS 2 dr. hardtop, aut., radio, power brakes, power steering & all custom features ..... 2995.

'61 PONTIAC Laurentian, 4 door sedan, 6 cylinder, automatic & radio ..... 2195.

'60 ENVOY Special, 4 door sedan, finished in blue .. 995.

'60 RENAULT 4 door sedan, finished in black ..... 695.

'60 VOLKSWAGEN Deluxe 2 door sedan ..... 895.

'60 CHEVROLET Biscayne 2 door sedan, economy 6 cylinder ..... 1550.

'60 CHEVROLET Brookwood 2 door station wagon, V8 & radio ..... 1950.

'60 TAUNUS 2 door station wagon with radio ..... 995.

'60 BUICK LESABRE 4 dr. sedan, aut., radio, power brakes, power steering & all custom features .... 2150.

'60 FIAT 2 door sedan, ideal for second car ..... 595.

'60 PEUGEOT 4 door sedan with radio ..... 795.

'59 CHEVROLET Biscayne 2 door sedan, V8, radio & posi-traction ..... 1395.

'59 CONSUL 4 door sedan, economy with radio ..... 895.

'59 VAUXHALL Victor 4 door sedan, 4 cylinder for economy ..... 695.

'59 CHEVROLET Biscayne 2 door sedan, 6 cylinder with deluxe features ..... 995.

'58 CHEVROLET Delray 4 door sedan, 6 cylinder in turquoise ..... 1095.

'58 VOLKSWAGEN 2 door sedan in coral ..... 695.

'58 OLDSMOBILE 2 door hardtop, automatic & radio ..... 1195.

'58 FORD 4 door station wagon, one owner ..... 995.

'57 PLYMOUTH Savoy 4 door sedan ..... 695.

'57 PONTIAC Laurentian 4 door sedan, automatic and radio ..... 950.

'57 METEOR Niagara 2 door sedan, automatic ..... 895.

'57 AUSTIN 4 door sedan, finished in blue ..... 550.

• LARGEST SELECTION IN THE DISTRICT • LOWEST PRICES • ALL TYPES OF FINANCING PLANS • GUARANTEED CARS
• ASK ABOUT OUR NO DOWN PAYMENT PLAN • HIGHEST TRADE-IN ALLOWANCES • BEST BUYS IN THE QUINTE DISTRICT

'57 FORD 2 door station wagon, 8 cylinder, automatic ..... 895.

'57 CHEVROLET Deluxe 2 door sedan, automatic & radio .. 950.

'57 CHEVROLET Deluxe 2 door sedan, economy 6 cylinder . 850.

'57 VOLKSWAGEN Deluxe 2 door sedan ..... 595.

'57 FORD FAIRLANE 4 door sedan, 8 cylinder, automatic & radio ..... 895.

'57 D.K.W. 2 door hardtop in red ..... 295.

'57 OLDSMOBILE Super 4 door hardtop, automatic, radio .. 950.

'56 FORD Custom 4 door sedan ..... 395.

'56 OLDSMOBILE 88 4 door sedan, automatic & radio ..... 595.

'56 METEOR 2 door sedan with radio ..... 475.

'56 PONTIAC 4 door sedan, 8 cylinder ..... 350.

'56 CHEVROLET 4 door sedan, economy 6 cylinder ..... 595.

'56 MERCURY 2 door hardtop, automatic ..... 495.

'56 BUICK SPECIAL 4 door sedan, automatic & radio ..... 395.

'56 DODGE Custom Royal 4 door sedan, V8, automatic & radio ..... 495.

'55 PLYMOUTH 2 door station wagon, very clean ..... 550.

'55 BUICK 4 door sedan, automatic & radio ..... 175.

'55 CHEVROLET 2 door station wagon, 6 cylinder, clean .. 625.

'55 PLYMOUTH 4 door sedan, automatic ..... 195.

'54 PONTIAC Deluxe 2 door sedan, automatic ..... 125.

'54 OLDSMOBILE 2 door sedan standard transmission ..... 99.

'54 METEOR 2 door station wagon ..... 85.

'53 CHEVROLET 4 door sedan ..... 75.

'53 CHEVROLET 4 door station wagon ..... 125.

TRUDEAU MOTORS LIMITED

ENVOY — CORVAIR — CHEVROLET — OLDSMOBILE — CADILLAC — CHEVROLET TRUCKS

"THE USED CAR SHOPPING CENTRE"

31-45 STATION ST. DAY: WO 8-6767; NIGHT: WO 8-6769

FOXBORO ROAD (At Cloverleaf) DAY; WO 8-6767; NIGHT: WO 8-6760

the enchantment of FALL is everywhere at

Belleville PLAZA

BETWEEN DUNDAS AND BRIDGE STS. AT HERCHIMER AVE. IN BELLEVILLE

THE CENTRE OF VALUE

SHOPPING IN BELLEVILLE ●

where the accent is on

FASHIONS and VALUES

YOU'RE INVITED TO OUR FASHION SHOWS FROM OUR MALL AREA FRIDAY and SATURDAY at 2.15 p.m.

● NO CHARGE ●

MEET CANADA'S FOREMOST FASHION MODELS, Including

- CAROL BALMER — Former Miss Toronto
- MARIANNE LANCHUCK — Former Miss Toronto
- MADGE RICHARDSON
- BEV. MCTAVISH
- DOROTHY KNIGHT

SEE THEM MODEL — IN STOCK — APPAREL FROM PLAZA STORES

LOOK AT THESE SPECIALS

STORM WINDOW KITS
36" x 72" 29¢
48" x 72" 39¢

CAULKING GUNS SPECIAL $1.19

CAULKING CARTRIDGE 35¢

Come in and see our complete line of **FIREPLACE ACCESSORIES**
All Brass, Black and Brass and Swedish Iron Finish.
PULL CURTAIN SCREENS In Assorted sizes.
Brass and Black and Brass Coal and Wood HOLDERS From $11.95
FIREPLACE SETS All Brass From $16.95

Galvanized Wire **RUBBISH BURNER** Special $2.98

25" Willow **CLOTHES BASKETS** Suggested List $2.98 Special $1.95

Kitchen Sani Cube **WASTE CANS**
- Chrome top, aluminum Liner
- White enamel finish

Suggested List $9.75 Special $6.98

5 STRING **CORN BROOMS** ONLY $1.25

IONA PORTABLE **ELECTRIC HAND MIXER**
- 3-speed motor
- Push-button beater ejector
- Chrome beaters and bowl rest
- Complete with cord

Suggested List $15.95 Special 13.88

Model CS 10½ Torcan Square **ELECTRIC FRY PAN**
- Fries, stews, bakes
- Complete with cover and cord

Suggested List $16.95 Special 11.98

Westclox Frolic — Wall or Mantle **ELECTRIC CLOCKS**
- White or Cocoa
- Convenient front hand set.
- 6¾" square

Suggested List $6.50 Special 4.89

CHOWN LIMITED HARDWARE

Est. 1845

ENGLISH CHINA GIFTS — SPORTING GOODS — ELECTRICAL SUPPLIES

BELLEVILLE PLAZA PHONE WO 8-6777

now at...

Reitman's WHERE SMART WOMEN SHOP

fall savings!

Layaway Now & Save

great buys in GIRLS' WINTER **COATS**
- All Warmly Quilt Lined
- All 100% Pure Wool

13.28

Misty tweeds . . . clear colors

Choose from the newest styles, single or double breasted, some with luxurious-looking fur-like collars in chin-chin or peter pan styles, some with welt or flap pocket detail.

All in the most wanted reds, blues, teals or browns.

Very Specially Priced!

SEASON SPANNING DRESSES
- Wools
- Cotton knits
- Prints

5.77

The perfect "basic" in mostly sheath styles. Stitched, seamed or button detailing in solid shades or prints. Colours include brilliant reds, greens fashion "darks" in sizes 10-20.

Reitman's
Belleville Plaza (Dundas St. E.) Phone WO 2-7102
2 REITMAN'S STORES IN BELLEVILLE TO SERVE YOU

The Man Behind the Meat Counter at DOMINION Recommends:

LAMB ROAST

for a Welcome Change of Pace!

LAMB IN A BASKET lb. 23c

MEATY LAMB LEGS lb. 49c

WELL TRIMMED RIB

SPECIAL

LOIN LAMB CHOPS lb. 45c

PRESSWOODS' — BURNS'

SPECIAL

COTTAGE ROLLS lb. 55c

GARDEN FRUITS & VEGETABLES

FIRM YELLOW NO. 1

SPECIAL

BANANAS 2 lb. 29c

JUICY BRAZILIAN

SPECIAL

SWEET ORANGES doz. 45c

NO. 1 CALIFORNIA

SPECIAL

RIBIER GRAPES 2 lb. 49c

LOCAL GROWN

SPECIAL

CORN ON COB 3 doz. 99c

MOTHER GOOSE

POTATO CHIPS

14-oz. bag 49c

OUR GUARANTEE

All merchandise sold at your Dominion Store is unconditionally guaranteed to give 100% satisfaction.

OPEN

Thurs. 9-9

Fri. 8.30-9

Sat. 8-6

SHOPSY'S ALL BEEF SAUSAGE

SPECIAL lb. 49c

PRESSWOOD'S WIENERS

SPECIAL lb. 45c

GRADE A EVISCERATED CAPONS

SPECIAL

OVER 5-lb. 49c

SAVE 32c

STOKELY'S TOMATO JUICE

4 48-oz tins 1.00

WALKER'S SALTINES

SAVE 6c

1-lb. box 29c

LIBBY'S Beans with Pork 6 15½-oz. tins 1.00

SAVE 23c

ROBIN HOOD CAKE MIXES 4 20-oz. pkgs. 1.00

SAVE 72c

BICKS PICKLES SWEET MIXED

SAVE 20c

6-oz. jar 59c

MONARCH TOPPING QUICK WHIP

SAVE 20c

pkg. 29c

CAMPBELL'S Tomato Soup 8 10-oz. tins 1.00

SAVE 4c

GARDEN PATCH Kernel Corn 7 12-oz. tins 1.00

SAVE 16c

CARLETON DESSERT PEARS 5 28-oz. tins 99c

SAVE 12c

HEINZ PERKY NIPS Heinz Pickles 4 12-oz. jars 1.00

SAVE 16c

DAD'S OATMEAL DADS COOKIES pkg. 49c

SAVE 17c

SAVE 11c

DARES APPLE JUICE

3 48-oz tins 1.00

SAVE 4c

GOLDEN DEW MARGARINE

2 lb. 43c

SAVE 35c

OMO DETERGENT

giant 1.19

SAVE 7c

SUCCESS WHITE FLOOR WAX

1-lb. tin 59c

SAVE 6c

RED ROSE TEA BAGS

Pkg. 10 79c

SAVE 2c

ALL VARIETIES LANCIA MACARONI SPAGHETTI

2-lb. pkg. 39c

SAVE 2c

KRAFT CANADIAN PLAIN CHEESE SLICES

16-oz. pkg. 59c

SAVE 7c

DUNCAN HINES CAKE MIXES

2 18-oz. pkgs. 79c

SAVE 5c

STRONGHEART DOG OR CAT FOOD

4 15-oz. tins 49c

COUNTRY GIRL APPLE OR RAISIN PIE

SAVE 6c

26-oz. pie 39c

DIET RITE CANNED DRINKS

SAVE 10c

11 10-oz. tins 1.00

VALUES EFFECTIVE SEPT. 11, 12, 13, 14, 'til 6 p.m.

25 VICTORIA AVENUE SHOPPING PLAZA

DOMINION

Mr. Rod Lyons, Manager of the Dominion Store in the Belleville Shopping Centre, and Mr. Don Joss, Executive Vice-President of Black Diamond Cheese, Ltd., present a Black Diamond toy truck to Paul Maxwell of Belleville. Paul was the lucky winner of the truck at the recent Old Timer Promotion in the Belleville Shopping Centre. —Advt.

Horse Sale Brings Total Of $221,000

TORONTO (CP)—The Canadian Thoroughbred Horse Society ended its annual two-night sale of yearling race horses here Tuesday registering total receipts of $221,000 for 113 fledgling runners.

Top price for the 59 sold Tuesday was $4,200, paid by Mrs. Verna C. Canty of Ste. Marguerite, Que., for a bay filly by Chop Chop out of Eternal Flower.

Chop Chop, which died last spring, was a stakes winner and sire of 25 stakes winners.

Monday night, Larkin Malone paid $15,700 for a chestnut colt by To Market out of Leigh's Request.

Average price paid Tuesday was $1,956, compared with $2,820 Monday.

A bay filly by Roman Might out of Sidney brought the second highest bid Tuesday—$3,600 paid by John Hand of Grimsby, Ont.

Prices ranged down to $300, far below the $1,200 to $2,000 estimated cost of keeping a horse from its birth until it goes to the yearling sales.

Average price over the two nights was $1,956. The record in the 36-year history of the society's sales was set in 1959 when 36 yearlings brought prices averaging $3,028.

Chatham Signs Sudbury Star

CHATHAM, Ont. (CP)—George Usitalo, 24, was signed by Chatham Maroons manager Gus Morison to an International Hockey League contract Tuesday.

Usitalo is the first to sign a contract for next season, Chatham's first in the IHL. The Sudbury native was second in team scoring last year, his first with the Maroons, with 24 goals and 28 assists in 37 Ontario Hockey Association senior A games.

The Trots

CAMPBELLVILLE, Ont. (CP)—Karen Sota paced the mile in 2:07.2 Tuesday night to win the $1,500 featured race at Mohawk Raceway.

Karen Sota paid $4.20, $2.60 and $2.80 with second-place Joe Symbol returning $3 and $2. Nonny C. Grattan paid $3.60.

The Quinella returned a lucky $218.20. Wind Song was the sixth to pay $9.80 and Mary Dillon completed the payoff with an $11.20 place return.

Braves May Shift To Atlanta

CHICAGO (AP)—The Chicago American says Atlanta, Ga., will become the next new city to field a major league baseball club if and when Milwaukee Braves move.

In a story by sports writer James Enright, the American says it is the opinion of several of the game's leaders that the Braves may ask and receive permission from National League club owners to move the franchise to Atlanta.

Major league owners were in Chicago Monday for a meeting reported to have been held by baseball commissioner Ford Frick to help chart the future of the major leagues.

Sport Snapshots

By DON HANRIGHT

OTTAWA (CP)—Pro hockey has pulled out of Ottawa and many feel it will be years before it returns. It may even be gone for good.

After three seasons here with thin crowds, Sammy Pollock closed out operation of Hull-Ottawa Canadiens of the Eastern Professional Hockey League after the 1962-63 season.

This would have been a civic catastrophe in the hey-day of the Ottawa Senators of the NHL or the famed old Silver Seven who satisfied Ottawa's insatiable appetite for pro hockey for many years.

But few mourn the Habs' departure. Even the diehard fans saw it coming; a declining interest in pro hockey everywhere outside the NHL; the local ban on Sunday sport; competition from TV.

Despite this, Pollock insisted his move was only temporary and that the club will return if somebody builds a new hockey arena. However, he didn't say who should build it.

All that Ottawa has is a 7,800-seat civic auditorium built in 1923. Fresh paint every year hasn't been able to conceal the fact that it's run-down. It hasn't been filled to capacity in years. Estimates of what it would cost to put it in shape run around $100,000.

BOUGHT BY Y

In any case, the YMCA has bought the property and intends to raze the auditorium and put up its own building.

Somewhere on a city hall shelf are plans for a new arena. "They've been talking about it for 20 years," says Jack Hoffman, Ottawa Citizen sports editor. "But it seems that city hall couldn't care less."

The city hasn't forgotten hockey completely. Last winter it had 63 outdoor rinks and operated 96 boys' leagues with 643 teams and almost 6,000 players. Within five years it will have six indoor rinks seating between 300 and 400 each. But this is hardly what Pollock wants.

"We've not interested in making professionals," says Alph Dubois, 41-year-old head of the Ottawa recreation department. "We're interested in getting boys out on the ice."

Dubois, a lifelong Ottawa resident who recalls when King Clancy, the Boucher brothers and other stars learned their hockey on the frozen Rideau River, explains the demise:

"It's a combination of many things common to many cities. We have another factor here. In my hockey days we couldn't even spell the word 'ski'."

Now the nearby Gatineau Hills come alive with skiers every winter weekend. Up to 10,000 are at Camp Fortune—billed as the world's biggest ski club.

For thousands winter means skiing, not hockey, and the city-run hockey leagues can't hold boys much beyond the age of 14.

KILL MANY WOLVES

A total of 1,136 wolves were slain by bounty hunters in Ontario in 1962.

FALL FASHION in FURNITURE!

look first to Cherney's Furniture World for the very finest in quality home furnishings . . . always, lowest prices on easy terms.

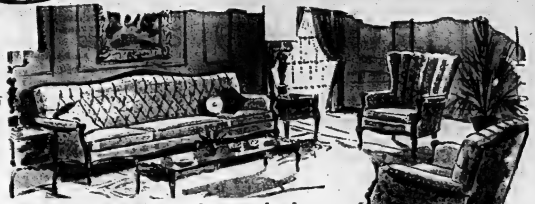

livingroom luxury at moderate prices!

priced from $289 depending upon fabric

• exactly as shown above, with deep moulded foam backs, accented with curved fruitwood finish moulding. Genuine foam rubber cushions upholstered in rich damask fabrics in your choice of decorator colours.

2 pc. suite, sofa and matching chair

Cherney's FURNITURE WORLD

BELLEVILLE PLAZA WO 8-5563

other stores in
Cobourg
Oshawa
Peterborough
where you can shop with confidence!

Strictly French!....

with exciting new versatility and flair!

buy the entire group or one piece at a time

open stock french provincial diningroom

Beautiful cherrywood in a rich fruitwood finish. Each piece hand finished by master craftsmen. Here is a suite that at first glance will tell your friends of your exquisite taste and appreciation for fine home furnishings.

china cabinet	$198
buffet	$169
oval extension table	$119
side chair	24.50
arm chair	29.50

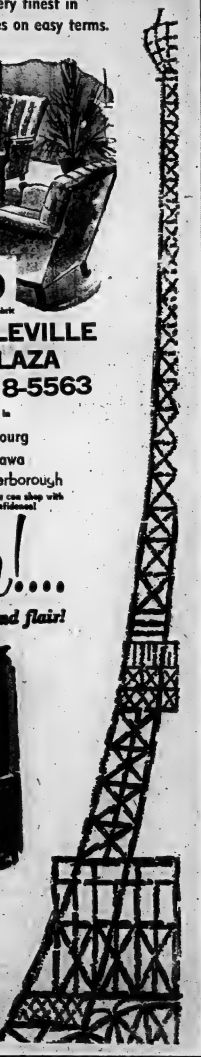

never underestimate the power of...

Maher FALL FLATS and parfum de sirene #5 all 4.99

M A H E R

BELLEVILLE PLAZA DIAL WO 3-2346

Rylstone

RYLSTONE — The United Church Women of Rylstone held their September meeting at the summer home of Mrs. James Legge, Allan's Mills, on Thursday afternoon.

Stevie Thomson and Randy Spencer were guests of their aunt and uncle, Mr and Mrs. Jack Spencer and sons, when they attended Johnny Spencer's 7th birthday celebration on Wednesday evening.

Mrs. Ellis Jones was a guest of her aunt and uncle, Mr. and Mrs. Percy Mumby, at Springbrook, on Thursday.

Mrs. Cora Reid, teacher at the Union School, suffered a fall at her home one morning last week. An X-ray showed no bones broken, but some badly bruised flesh and bones.

Word was received here recently of the death of Smith Russel, of Edmonton, in his 63rd year. He was the youngest son of Smith Russel Sr., and Mary Linn.

Mr. and Mrs. John Roblin of Whitby were recent guests of their uncle, John Stewart, Mr. and Mrs. Ray Stewart and Marilyn.

Johnny Spencer enjoyed a joint birthday party with his grandfather, Harper Bateman of Springbrook, on Saturday evening, when Mr. and Mrs. Jack Spencer, Johnny, Doug, Philip and Mark were entertained by Mr. and Mrs. Bateman.

Mrs. Jim Woodside and her mother, Mrs. Helen Tucker, and brothers Andrew and Mark Tucker and friends, all of Peterborough, called on Mr. and Mrs. Ellis Jones, on Saturday afternoon.

Mr. and Mrs.-Murray McMeekin entertained several friends after church at Rylestone on Sunday evening. Among those present were: Mr. and Mrs. Willoughby Sharp and Mrs. Fred Barnum, Campbellford; Mr. and Mrs. Kenneth Thompson and Mrs. George Thompson, Springbrook, and Mrs. Carman Sine, Harold.

Sunday evening callers with Mr. and Mrs. Eldon Anderson, Wayne and David, were Mr. and Mrs. Albert Holland and Stewart of Havelock.

Mr. and Mrs. Lyle Quackenbush of Hall's Glen, visited their cousins, Mr. and Mrs. Will Rutherford, on Sunday.

Mr. and Mrs. Ellis Jones visited his cousins, Mr. and Mrs. Robert Jones, Redwood, N.Y., and his mother, Mrs. G. W. Jones, at the home of his sister and husband, Mr. and Mrs. James Palmer, Stirling, on Sunday afternoon.

Mr. and Mrs. Will Rutherford spent Monday in Cobourg with their daughter and her husband, Mr. and Mrs. Tom Riley, Brett and Danny. Mrs. Rutherford remained with her daughter for a few days.

Mr. and Mrs. Fred Petherick visited their daughter and husband, Mr. and Mrs. Wally Jackson, at Oshawa on Sunday. Mrs. Jackson is in hospital there where she gave birth to a fine boy on Thursday.

Mr. and Mrs. Thomas McKeown enjoyed a visit to Upper Canada Village, last week.

Patsy Spencer and Glen Stewart, of Peterborough, Paul McKeown of Gore's Landing and Agnes McKeown of Belleville, were weekend visitors with their respective parents.

Income Tax Explained

A column designed and written for the working persons, who are not in a position to employ the services of a professional accountant or visit an Income Tax Office.

By C. A. MILLER
Former Supervising Assessor
Income Tax Dept.

Many taxpayers who receive an inheritance from the will of a relative or the proceeds of a life insurance policy, are at a loss as to how this will affect their income tax return for the year it was received.

An income receipt of this nature need not be reported as it is neither investment or earned income. It is a pure capital gain and not taxable, it is only the income this capital earns when invested or the bank interest from it that becomes taxable income to the taxpayer.

If the inheritance if from a perpetuating estate and the taxpayer receives a sum each year until the estate is wound up, then the yearly receipts are taxable and must be reported.

The taxpayer should receive from the estate executors a T3 slip showing the amount he must report. The income on the T3 slip will be shown under the various categories from which it was derived. Any income appearing under the heading "Taxable Canadian Operations" is subject to be 20% dividend credits which is often missed by the taxpayer.

The taxpayer will also be allowed to take credit for any amount under "Foreign Tax Paid" should this item appear on the T3 slip. T3 slips are also issued by agencies and trusts.

A point to be remembered is that to be non taxable a bequest, inheritance or proceeds from a life insurance policy must be received in a lump sum. Refunds of pension contributions are not exempt as they are not a bequest, from a deceased person.

Question No. 1 — My son was killed in a car accident. I received $3000 insurance. Is this sum taxable?

Answer: No. It need not be reported on your tax return.

Question No. 2 — I received an inheritance of $1000 from an uncle. Do I report this?

Answer: No.

Question No. 3 — I received a refund of my late husband's pension contributions. Is this taxable?

Answer: No. Check with your local Income Tax Office as a special rate under Section 28 of the Income Tax Act may be to your advantage.

A&P LOW, LOW PRICES STRETCH YOUR FOOD DOLLAR

Your DOLLAR BUYS MORE at A&P

YOU JUST CAN'T BEAT THIS COMBINATION — FRESH JUICY APPLES AND A MELT-IN-YOUR-MOUTH CRUST — TRY ONE TODAY!

JANE PARKER APPLE PIE LARGE 24-OZ SIZE each 39¢ Reg. Price 43c — SAVE 10c

Jane Parker SPANISH BAR CAKE each 29¢ Reg. Price 35c—SAVE 10c
Jane Parker BREAD CRACKED WHEAT 2 24-oz loaves 37¢ Reg. Price loaf 22c—SAVE 7c
Jane Parker, Raisin Twist COFFEE CAKE each 39¢ Reg. Price 49c—SAVE 10c

SPECIAL OFFER
ALL POPULAR BRANDS
CIGARETTES
Large Packets 41¢ Small Packets 33¢

Blue Bonnet Coloured (In Off) — Regular and Quarters
MARGARINE 2 1-lb pkgs 59¢
Quick or Instant
QUAKER OATS large size box 45¢
Catelli (Ready Cut Macaroni, Long Macaroni, Long Spaghetti, Alphabets)
MACARONI & SPAGHETTI 2 16-oz pkgs 39¢
Monarch Pound Pack (10 Varieties)
CAKE MIXES 2 10-oz pkgs 35¢
Detergent Reg. Price 33c—SAVE AN EXTRA 4c
SURF (Re: OFF DEAL) giant size box 59¢
Carnation Reg. Price 2 tins 29c—SAVE 5c
EVAP. MILK 4 14-5-oz tins 59¢
Betty Crocker Reg. Price pkg 45c—SAVE 11c
CAKE MIXES 2 17-oz pkgs 79¢
Ann Page Reg. Price 35c—SAVE 6c
SALAD DRESSING 16-oz jar 29¢
Jam (Colour and Pectin Added) Reg. Price 51c—SAVE 6c
CHERRY JAM 24-fl-oz jar 45¢
Catelle Reg. Price $2.35—SAVE 35c
VEGETABLE OIL 72-fl-oz tin 1.69
A1
CIGARETTES carton of 200 3.09

A&P Handles Only Meats Purchased From Federally Inspected Packing Houses
CHOICE QUALITY IMPORTED LAMB SALE
LOINS lb 25¢ PLANK OR CHOPS
LAMB IN BASKET lb 21¢ ROAST, CHOPS, STEW CUTS

"CANADA'S FINEST QUALITY RED BRAND STEER BEEF"
RIB ROAST SHORT OR CROSS CUT lb 59¢

Super-Right, Country Style, All Meat, Pure PORK SAUSAGE lb 57¢
Choice Quality, Sliced PORK LIVER lb 33¢
Maple Leaf, Smoked WIENERS lb 49¢
Ben Bendd HADDOCK FILLETS 1-lb pkg 43¢
• GROUND CHUCK
Choice Quality BEEF HEARTS lb 35¢
Burns Sliced BEEF BOLOGNA lb 39¢
Allgood — Smoked, Sliced, Medium SIDE BACON 1-lb pkg 67¢
Cooked & Breaded SMELTS Headless & Dressed lb 35¢
CHOICE SHOULDER CUTS lb 59¢ •

NEW LOW, LOW PRICES
Crest TOOTH PASTE economy size tube 99¢
Speedy Relief From Upset Stomach ALKA SELTZER kit of 3 tablets 35¢
ENO FRUIT SALTS large size kit 99¢
Foot Three-Way Pain Reliever ANACIN bottle of 30 tablets 49¢

FROZEN FOOD FEATURES
A&P Fancy Sliced STRAWBERRIES 2 15-oz pkgs 69¢ Reg. Price pkg 37c—SAVE 8c
Chicken, Turkey or Beef YORK MEAT PIES 3 8-oz pkgs 69¢ Reg. Price 3 for 79c—SAVE 10c
Dragon Cantonese Chicken or Chinese Shrimp CHINESE DINNER 14-oz pkg 39¢ Reg. Price 49c—SAVE 10
Red Rose TEA BAGS ORANGE PEKOE pkg of 60 79¢
Dessert Topping DREAM WHIP 2-oz pkg 29c 4-oz pkg 49¢ SPECIAL!

FRESH FRUITS & VEGETABLES
NIAGARA GROWN, GENUINE ITALIAN FREESTONE, FINEST FOR PRESERVING, NO. 1 GRADE
PRUNE PLUMS 6-quart basket 69¢
Seedless, California, Large, Tasty Berries, No. 1 Grade
GRAPES lb 19¢
Brazilian, Sweet and Full of Juice, No. 1 Grade
NAVEL ORANGES 3-lb cello bag 49¢
New Crop, Ontario Grown, Finest for Eating, Fancy Grade
McINTOSH APPLES 4-qt bskt 79¢ 3-lb cello bag 35¢
Fresh, Green, Firm, No. 1 Grade
BRUSSELS SPROUTS quart box 25¢
New Crop, Virginia, Washed and Brushed, No. 1 Grade
SWEET POTATOES 3 lbs 29¢
Ontario Grown, Table Stock, Mostly White Skinned, No. 2 Grade
POTATOES 10-lb bag 39¢ 20-lb bag 1.19

Visit Our Flower Department
We have Philodendron Cordatum, a hardy attractive tropical plant 3 for 1.00

Purex TOILET TISSUE Reg. Price pkg 27c—SAVE 5c 2 pkgs of 2 rolls 49¢
Facial Tissue SCOTTIES Reg. Price 2 pkgs 39c—SAVE 10c 3 pkgs of 400 79¢
Scott, Cut Rite WAX PAPER 100-foot roll SPECIAL! 29¢
Cooks in 7 Minutes KRAFT DINNER Reg. Price 4 pkgs 53c—SAVE 6c 4 pkgs 49¢

SPECIAL OFFER!
A&P INSTANT COFFEE 10-OZ JAR 1.19
REGULAR PRICE $1.29 SAVE 10c

A&P FOOD STORES

ALL PRICES IN THIS AD GUARANTEED THROUGH SATURDAY, SEPTEMBER 14th, 1963

Dodd's KIDNEY Pills

Party Leaders on the Hustings

Will Attempt To Dispose of Surplus Tobacco - - Robarts

By JOHN LEBLANC

ST. THOMAS, Ont. (CP)—Ontario will attempt to break into the European and United Kingdom markets to dispose of 30,000,000 pounds of surplus tobacco in storage in the province, Premier Robarts announced Tuesday night.

Speaking in the heart of Ontario's tobacco-growing country, he said a delegation will leave shortly for overseas in the hope of opening up the new markets for the hard-pressed tobacco industry in co-operation with the federal government.

"We are not looking for bargain prices," the premier said in a general campaign speech in the centre of Conservative-held Elgin riding for the Sept. 25 election.

Mr. Robarts, addressing about 300 persons in a high school auditorium, said the tobacco delegation will consist of George Demeyere, chairman of the Ontario Flue-Cured Tobacco Growers Marketing Board, and George McCague, chairman of the Ontario Farm Products Marketing Board.

The tobacco board and the Ontario and federal governments are joint owners of the surplus tobacco which was purchased from last year's crops after marketing difficulties arose. Part of the purchase price came from a three-cent-a-pound levy on the growers against the tobacco sold.

The stored surplus tobacco consists of 7,000,000 pounds from the 1961 crop and 23,000,000 pounds from last year's. It was bought by the tobacco marketing board when marketing difficulties arose, with the help of a three-cent-pound levy on growers from tobacco they sold and loan guarantees from the federal government in 1961 and the Ontario government in 1962.

SOLD AT AUCTION

Ontario tobacco normally is sold at auction in the growing areas. None has been sold direct to the U.K. and continental markets.

Premier Robarts said after the meeting that the surplus tobacco is of grades that should be acceptable on the overseas market.

The premier said the sales delegation will leave for Europe in the next few days. He described the mission as a practical step to aid the tobacco industry.

In an address devoted mainly to agriculture, Mr. Robarts said the provincial government has been making a determined effort to improve exports of agricultural products generally.

"We are just as interested in developing markets for agricultural products as for our manufactured goods," he said. "We are determined that agriculture will gain strength and remain a full partner with industry in the general advance of the economic life of our province."

Earlier in the day, Mr. Robarts made two brief speeches to small groups where he broke no new ground. Then he travelled to his home,town of London where he spent the afternoon working on campaign business.

DROVE TO WOODSTOCK

From Kitchener in Waterloo North riding, where he spoke on Monday night, he drove first to Woodstock where he presented a government "A for achievement" award to the firm of Thomas Bulls Sons (Canada) Limited, established a year ago to make vehicles formerly exported to Canada by its parent company in the United States.

The award is given to firms for contributions to the Ontario economy in such areas as export sales, increased plant capacity, new product development, and the replacement of imports by home-made articles.

Speaking to the plant's 45 employees, Mr. Robarts said the new firm's activities are an example of what the government is trying to do in its "trade crusade" to have Ontario products supplant imports.

At the Woodstock committee rooms of Oxford candidate Gordon Pittock—trying to crack a well-entrenched Liberal seat—he used the same theme in a short speech to some 50 persons who responded to a window placard advertising coffee, cakes and the premier. The doughnuts were at the bun plant and the sandwiches at a refresher stop at Ingersoll enroute to London.

SOUND HEALS

President Kennedy had his back treated by ultrasonic radiation when he suffered a strain in 1961.

Interest Rates Are Exhorbitant Says Mac Donald

By DAVID DAVIDSON

ATIKOKAN, Ont. (CP)—Donald MacDonald, provincial New Democratic Party leader, Tuesday night accused "old party government" of allowing exorbitant interest rates.

"For years the government has tolerated interest rates that have amounted to nothing less than "legalized robbery," he told a Rainy River riding political rally in support of businessman Owen Lindsay.

Mr. MacDonald, on the fourth day of a tour of Northern Ontario, said that if his party were elected in the Sept. 25 Ontario election it would establish a bureau to "help consumers get value for their money and to protect them against the fixing of artificially high prices by large corporations."

The bureau, he said, would have the power to administer prices and ensure that goods displayed for sale would be clearly marked as to price and content. It would be a research and information bureau that would supply the necessary information to help them protect themselves."

"As consumers we are the most vulnerable and most unorganized group in our society.

PEOPLE BESIEGED

"We are besieged with advertising on every hand. We are pressured by salesmen. We are victimized by monopoly prices. And yet we are virtually defenceless against this ordinary sin on our pocketbooks."

Mr. MacDonald told the rally in this mining community that although interest rates are unjustifiable, "landlords are the worst area in which the provincial government can act. It can provide for "fai disclosure of the effective annual interest rate that is being charged through businesses and special payments of one kind and another."

But the mortgage field is another area where something can be done.

"In housing the government should re - enter the second mortgage field. This would drive the shyster operators out of the field."

Mr. MacDonald also suggested that the government set up a "genuine public fund" to finance tourism and industry at rates that would encourage development of Northern Ontario. He said that a New Democratic government would set up a department of co-operatives "to assist in the development of co-operative enterprises to the fullest extent possible.

"Consumer co-operatives and credit unions are the traditional organizations by which the individual has banded together with his fellow citizens to protect his interests.

Mr. MacDonald and his wife, who is accompanying him on the tour, drove here Tuesday from Fort Arthur, some 170 miles east. They were to fly today to Sault Ste. Marie for an evening rally.

WILL INTERVENE

GENEVA, Switzerland (Reuters) — The International Red Cross movement decided at its centenary congress here Tuesday that Red Cross should intervene to preserve world peace when simultaneously called on by states in conflict. It took this step by overwhelmingly passing a French - sponsored resolution approving intervention by the Red Cross international committee in the Cuban crisis last October.

Liberal Leader Charges PCs With Bungling

By BILL MacDOUGALL

COBOURG, Ont. (CP)—Liberal Leader John Wintermeyer Tuesday night accused the Progressive Conservative government of bungling by inaction Ontario's chances of sharing in the federal-municipal loan fund this winter.

"If a single worker is deprived of a job this winter because of Tory delay and indecision on this matter, let him blame (Premier) John Robarts," Mr. Wintermeyer told a crowd of some 400 who turned out for a rally, preceded by a 30-car motorcade led by a band and a troupe of majorettes at Cobourg West Collegiate.

A federal - provincial conference at the end of July to consider implementation of the $400,000,000 fund — Ontario's share is $141,000,000—had ended successfully and Premier Robarts then had said he did not need any provincial legislation to make the scheme work.

"A week ago when Mr. Robarts was up in Fort Arthur, he announced that special provincial legislation would be introduced after all," the Liberal leader said. The premier had announced he would convene a special legislature session as soon as possible after the election to pass the legislation, to allow Ontario communities to take advantage of the loans.

Then last Saturday in Owen Sound the premier had said the federal loans may be on their way to some municipalities in Ontario before the leaves fall.

IMPOSSIBLE TO MEET

If the Conservatives were re-elected "it would be almost a practical impossibility to convene the legislature before Oct. 25," Mr. Wintermeyer said.

"And even if the legislation were passed in a day, the federal board would not be got to the municipalities in time in order to permit them to lay on projects which will significantly alleviate unemployment this winter."

A Liberal government in Ontario would "on the day after the election authorize the federal-municipal loan board at Ottawa to make its loans directly to the municipalities in Ontario."

The Liberal leader also pledged for a bigger government hand in the economy. He said:

"The plain fact is that enlightened business today and enlightened organized labor today know that government intervention in the economy is necessary and desirable and that what has to be done is to work out machinery so that the forces of direction can be planned to produce full employment."

Mr. Robarts speaks only for the Tory side, the ultra-conservative side of business. He no more understands the views of progressive businessmen than he understands the views of progressive trade unionists."

The Conservatives had made valuable contribution in years gone by to Ontario, but the "Tory regime which rules this province of today is a monstrosity which has lost sight of, and lost touch with the public welfare."

SPOKE TO RALLY

Mr. Wintermeyer was speaking to a rally on behalf of Jack Hastings, federal candidate for the Northumberland. The riding was one of two long-time Conservative territories he visited Tuesday. He received an enthusiastic welcome at the beginning of his day's campaigning which included five stops in east-central Ontario.

He concluded his day of town-hopping at an old-age home here, where Hastings gave him a not-so-enthusiastic greeting.

After giving a luncheon address in Belleville, where he had gone by chartered bus from Toronto, the Liberal leader gave brief talks at Brighton and Colborne and toured portions of the RCAF base and met Mayor Jim MacDonald at Trenton.

In his speech at Belleville and his talks at Brighton and Colborne, he restated the Liberal platforms for the Sept. 25 general election, emphasizing what he called the hopelessness of the Progressive Conservative government's record, industrial and economic development, and education.

During his tour of the Golden Plow Inn at Colborne, Mr. Wintermeyer ran across a Conservative supporter who refused to shake hands. The man mumbled that "it is unfair" that the Liberal leader had a chance to speak to the residents at supper although "that other fellow" (Mr. Robarts) does not get a similar opportunity when he visits the home earlier in the campaign.

ADDRESSED RESIDENTS

Mary Broomfield, matron of the home, said later Premier Robarts arrived after supper and addressed the residents in the lounge. She said his visit was announced "two or three times" in advance.

"It's always a pleasure to shake hands with a Conservative," Mr. Wintermeyer said. "I'm a man, Bill R. Orr of Prince Edward County, in his 70s, refused to grasp the proffered hand.

Speaking non - politically to about 35 persons in the home's dining-room, Mr. Wintermeyer said that "we must assure that older people have comfort in the later part of their lives."

GOOD GOVERNMENT DESERVES YOUR SUPPORT

Your vote and support are respectfully solicited for "Sandy" Sandercock, who has served you well and faithfully for many years — The Conservative Government will be returned in Ontario and Hastings West needs a good man in that government.

Sept. 25 Vote

SANDERCOCK

VOTE PROGRESSIVE CONSERVATIVE

White's District

WHITE'S DISTRICT

Church and Sunday School services were held on Sunday at White's Church. Plans were made for "Rally Day" and anniversary services.

Mrs. Margaret Arbuckle of Carrying Place was a Sunday guest of her daughter, Mrs. Ken Smith, Mr. Smith and Margaret.

Mr. and Mrs. Ernest Carlin were Sunday dinner guests of their daughter, Mrs. Red Tice, Mr. Tice, Stephen and Cathy of Belleville.

Miss Trishia Jones entertained on Tuesday evening a number of her friends on the occasion of her 14th birthday. Despite the inclement weather all had a good time.

Mr. and Mrs. George Sobie and children of Amelisburg were Sunday visitors of her sister, Mrs. Ken Smith and Mr. Smith.

Mr. and Mrs. Harry Westfall were Tuesday dinner guests of Mr. and Mrs. Albert Jones.

Mrs. W. A. Jeffery was a Wednesday overnight guest of Mr. and Mrs. Cecil Jeffery.

The sympathy of friends is extended to Mr. and Mrs. William Yateman and family in the death of their son Albert Thomas Gordon, service was held on Saturday at the Baptist Church, Trenton.

Mr. and Mrs. Ken Kirkwold of Carrying Place were Sunday evening callers of Mr. and Mrs. Kenneth Jones.

Mrs. W. Jeffery opened her home on Tuesday and Thursday evening for choir practice.

Mr. and Mrs. Victor Kleinsteuber of Carrying Place and Mr. and Mrs. Murray Kleinsteuber of Bayside were Sunday evening dinner guests of Mr. and Mrs. Ken Kirkwold.

Mr. and Mrs. Clayton Curtis of Trenton were Sunday evening callers of Mr. and Mrs. Walter Jones.

THE New Fair STORES

FEATURE VALUE SALE!!

3 DAYS ONLY

OUTSTANDING SAVINGS FOR YOUR DOLLAR

FROM OUR COAT DEPARTMENT

VERY FAMOUS LABEL "IRVING POSLUN'S"

Winter CAR COATS

REGULAR 35.00

SPECIALLY PRICED $19.99

- Six styles to choose from in famous Irving Poslun's winter Car Coats.
- Finest fabrics — Orlon Jersey, Laminated Check Wool, All Wool Mohair, Bird's Eye Tweed.
- All winter colors — Beige, Taupe, Red, Black and White, Gold.
- Each coat warmly quilted lined.
- Each coat with warm wool storm cuffs.
- Sizes 10 to 20.

EXTRA SPECIAL NYLON

SKI JACKET

SPECIALLY PRICED $12.99

- Six styles to choose from in 100% Nylon Ski Jackets
- Each with warm wool storm cuffs.
- Each jacket with a hidden hood.
- Some reversibles with gay prints, some in cotton knit prints.
- Sizes Small - Medium - Large

FROM OUR SPORTSWEAR DEPARTMENT

SPECIAL PURCHASE CORDUROY SLIMS

REGULAR 3.88

$2.99

Corduroy Slims in Black and Brown. Sizes 10-18.

SPECIAL LADIES' BLOUSES

REG. 3.98 AND 4.98

$2.99

Blouses in White and Prints. Sizes 10-20.

CLEARANCE BAN-LON NOVELTY PULLOVERS

REG. 3.98 AND 4.98

$2.99

Ban-Lon pullovers in a large selection of styles and assorted colors. Sizes 14-20.

FROM OUR CHILDREN'S WEAR DEPT.

GIRLS' SUEDE JACKETS $5.99

Suede Jackets for girls for fall wearing. Washable suede. Sizes 7-12.

GIRLS' DRESSES $2.99

Back-to-school dresses in dark prints and stripes. Simple tailored styles. Sizes 4-6x

2 PIECE SUEDE SKIRT SETS $3.99

Chanel type suede jacket. Soft pleated skirt, adjustable shoulder straps, zipper side opening. Red and Rust. Regular 5.98. Sizes 3-6x

GIRLS' DRESSES $3.99

Back-to-school dresses in dark prints and stripes. Simple tailored styles. Sizes 7-12

GIRLS' RAYON PLAID SKIRTS $1.99

Soft pleated skirts, zipper side opening, wide plastic belt. Easy to wash and care for. In Red and Blue plaids. Reg. 2.98. Sizes 7-14

CHILDREN'S LEOTARDS $1.57

Canadian made children's seamless leotards. Roomily made. Reg. 2.50. Sizes 4-14 years

GIRLS' BLOUSES $1.44

An assorted group of Nylon and Cotton blouses, short and ¾ length sleeves. Many styles to choose from in White only. Reg. 2.98. Sizes 3-14.

BOYS' FULLY LINED JEANS $2.44

Hard wearing Bedford Cord. Fully Kasha lined. In Boxer style, zipper front opening, 2 pockets. Sizes 7-12.

GIRLS' CORDUROY SLIMS $1.99

½ Boxer style, zipper side opening, 2 pockets. Reg. 2.98. Sizes 7-14

BOYS' FULLY LINED JEANS $1.99

Corduroy Jeans, fully Kasha lined. Full boxer style, heavy flat elastic at waist. Sizes 3-6-6x

FULLY LINED CORDUROY SLIMS $1.99

Girls' slims, fully Kasha lined. ½ boxer style, 2 pockets. Red, Blue, Green and Black. Reg. 2.98. Sizes 3-6x

SPECIALLY PRICED ½ BOXER JEANS $1.99

Boys' Bedford Cord Jeans. Zipper front opening with done front closing, 2 pockets. Sizes 8-14

GIRLS' FANCY BRIEFS 3 PAIR FOR $1.00

Lace trimmed. Assorted colors and daisy floral prints. Sizes 4-6x and 8-14

BOYS' NYLON STRETCH SOCKS 53c PAIR

Plain rib socks in plain shades. Perfect for back-to-school wear. Regular 79c pair. Small, 6-8½—Medium, 8-9½ Large 9½-11

BELLEVILLE PLAZA

Open Mon, Tues, and Thurs. from 9.30 a.m. to 6 p.m. Close Weds. at 12.30 noon. Open Fridays from 9.30 a.m. to 9 p.m. Open Saturdays 9 a.m. to 6 p.m.

WANTED - MALE

LEARN A TRADE WHILE BEING PAID THROUGH THE ROYAL CANADIAN AIR FORCE

which provides exceptionally interesting and varied opportunities, the benefit in an exciting career in the field of aviation.

IF

- ★ You are between the ages of 17 and 38
- ★ You have a grade 9 education or better
- ★ You are a Canadian Citizen or British Subject
- ★ You are physically fit.
- ★ You are single.

WE OFFER

- ★ The equivalent of $186.50 per month while you are receiving superior training as a technician in electronics, communications, administration, engineering or many other fields
- ★ Continuous employment and salary
- ★ Free medical and dental care
- ★ Free clothing, excellent food and attractive accommodation
- ★ Free recreational and sports facilities
- ★ An unexcelled, consequent pension plan
- ★ The opportunity to travel throughout Canada and abroad
- ★ Dignified employment with the knowledge that you're helping to preserve freedom
- ★ Four weeks annual holiday with pay

Why not take a few minutes very soon to choose your possible future with a trade and a new career in the R.C.A.F.

NO OBLIGATION

Contact the RCAF MOBILE RECRUITING OFFICE at the Belleville Armouries THURSDAY, 12 SEPTEMBER, 1963 NOON TO 6 P.M.

B9-11

WHEN

You search for employment you are making one of the most important decisions of your life!

WOULD

You like to be a part of one of the most important and reliable sales organizations in the world?

ARE

You personable, ambitious, with a desire to learn and advance?

WE OFFER YOU

One for the finest sales positions available today with — Complete Training Program — Salary, with Commissions. Vacation With Pay, Insurance Benefits, Retirement Plan. Opportunity for Advancement to Sales Management Position.

We should be free for the future. If interested, please come in or call for an appointment and ask for interview at time convenient for you.

SINGER CO.

OF. CAN. LIMITED
325 FRONT STREET
Belleville, Ont.
WO 3-6285

B11-21

EXPERIENCED BODY AND Fender man for full time employment. Phone Mr. Earl, WO 3-5538. B10-21

REQUIRED AT ONCE

SURFEET LATHE OPERATORS AND MULTI-SPINDLE DRILL PRESS OPERATORS

Must Be Experienced
Required to do Own Set-ups

Contact Personnel Department Giving full details regarding background and experience.

OUTBOARD MARINE
CORP. OF CANADA LTD.
Peterborough, Ontario

B10-61

DRAFTSMAN

Rapidly expanding producer of Precast and Prestressed Concrete Products has additional opening for draftsman interested in detailing and layout of products for the construction industry.

This is a permanent position and offers advancement to an ambitious person interested in this field.

All applications will be held in strict confidence.

Apply in writing or phone WO 3-4567 for an interview to W. L. Rutherford, Chief Draftsman.

WILSON CONCRETE PRODUCTS LIMITED
P. O. Box 34
Belleville, Ontario

B10-84

WANTED - MALE

I NEED HELP —
OAA Supervisor Charlie Murray

wants one or two full or part time men to help meet the demand for Canada's unbeatable guarantee good service. Pleasant, dignified, good paying work. No investment necessary but a car is. For full information contact

CHARLIE MURRAY
Box 341 Shannonville, Ont.
Phone WO 8-8004

B9-11

MAINTENANCE MECHANIC FOR Trenton Steel. Apply P.O. Box 1, Trenton. B11-21

A WELL - ESTABLISHED Kingston Manufacturing organization experienced self-sell men on straight commission basis. Liberal quota and bonus plan. Apply giving age, experience, etc. to Box 6, Intelligencer. B11-21

TRAINEE MAN WANTED FOR PRODUCTION department. Apply P. O. Box 320 Belleville. B11-24

YOUNG MAN

Between ages of 17 and 20 who wishes to make a career of selling.

Great Opportunities
Profit Sharing Plan
Hospitalization, best working conditions
Apply Box 111
Ontario Intelligencer

S10-41

FEED MILL FOREMAN APPLY in writing giving details to Foreman District Co-Op Association, Picton, Ontario. B9-20

DESK CLERK REQUIRED, MUST be dependable, have pleasing personality. Can live in. Apply Manager, Bon Echo Inn, Mazinaw. WO 3-5774. B10-21

SALESMEN — YOU CAN EARN $35. to $50. per week selling in spare time, if you are willing to work. Call Mr. Bell 1-392-3911 collect between 7-9 p.m. B10-21

MEN FOR WORM PICKING CALL between 4 and 6. WO 2-4622. A31-tf

WANTED FEMALE

RELIABLE WOMAN TO CARE for child, alternate weekends. Must live locally. Parkdale school district. WO 8-2261 B11-21

SINGLE GIRL, CLERK, TYPIST required for Insurance Company office, shorthand helpful, experience not necessary. Good salary, pay benefits, reply to Box 96, Ontario Intelligencer. B11-24

EXTRA CASH WEEKLY PLUS free wardrobe in your spare time. Fashion Frocks Invites you into Avon Calling. Interesting, rewarding, experience unnecessary. Write Fashion Frocks Ltd., 2443 Industrial Blvd., Dept. 36, London, Ont. B11-26

MIDDLE-AGE WOMAN TO LIVE in. 2-4261. B11-21

DOCTOR'S HOME IN TORONTO needs experienced young woman to look after two children. Live in, weekends off, month of October. Wo 8-2261 B8-21

RECORD DEPARTMENT CLERK

Experienced Girl to Operate Record Bar in Large Leading Department Store.

Phone WO 2-0113

For Appointment
Ask for
MR. BIDOFF

B10-21

EARN EXTRA MONEY

SHOW CANADA'S FINEST LINE of Christmas cards, Wrap, Novelties etc., in friends and relatives on approval and be paid in cash commissions. Top 100 Card Co. 1633 King St. West Hamilton Ontario. 2v17-20tf

GIRLS FOR LIGHT MANUFACturing. Apply 72 Dundas St. B9-20

NEED EXTRA MONEY? $60.00 and more can easily be earned in spare time showing Christmas cards, gifts, toys, to friends and neighbors. Write today for free sample kit. It makes it easy to get plenty of orders. No experience necessary, and no money. Write today for free sample kit showing actual values on approval. Monarch Card Co., Dept. T, 1881 Eglinton Ave. East, Toronto 13. 2v22-2nis.

2 CAR HOSTESSES REQUIRED for A. & W. Drive-in, 173 Dundas East. Apply in person. S7-tf

RELIABLE WIDOW OR RETIRED Lady to care for home. Private room and board of children. WO 3-6830 after 7 p.m. S4-tf

WANTED MALE OR FEMALE

SUPERVISORY TRAINEE REquired, male or female. Apply P.O. Box 1611, Belleville. B11-21

RITE-WAY

Department Stores Ltd.
Requires
HAIRDRESSER
Licensed and Fully Experienced
Apply in Person
To MANAGER
RITE-WAY
BEAUTY SALON
DUNDAS STREET WEST
BELLEVILLE

B9-tfw

WANTED

TUTOR, GRADE XIII MATHEMatics. Write Box 97, Ontario Intelligencer. B11-21

WE WILL PAY CASH FOR YOUR unwanted cars. WO 2-4622 B9-tf

WE BUY AND SELL USED CARS and trucks. Phone WO 2-4622 B9-tf

FEMALE INDIVIDUAL WISHES to purchase a good used piano, spinet or console. Please state age, condition and price. Write Box 98, Ontario Intelligencer. B11-21

ALTERATIONS AND DRESSMAKing. Reasonable. Call Mary Quinn, 61 Church St. B11-21

SECOND HAND PORTABLE chest organ. WO 2-1997 B11-21

USED PRESSURE SYSTEM complete with well. WO 2-3094. B11-21

MATURE MALE TERRIER OR Chihuahua, not over 10 lbs. starting particulars, price to Box 99, Ontario Intelligencer. B11-21

WANTED — BOWLERS, LADIES and gentlemen, Tuesday afternoon, also bowlers for ladies' afternoon league. WO 2-4622 B9-tf

WANTED PIANOS IN EXCHANGE for furniture or cash. F. J. Barnett Co., WO 2-4323. B6-tf

EMPLOYMENT WANTED

WILL MIND CHILDREN IN MY own home. Phone WO 2-4622 B9-tf

WILL MIND CHILD IN MY HOME for working mother. WO 8-7762. B11-26

WILL MIND CHILDREN IN MY own home. Foster Ave. WO 8-2261 B11-21

WILL DO TYPING IN MY HOME or babysit. Phone WO 2-4622 B10-21

WILL MIND CHILDREN IN MY home. Phone WO 2-0716. B9-tf

FOURTH YEAR APPRENTICE PIPEfitter position in mechanical trade also 2nd year Diesel Engine. Box 71, Ontario Intelligencer. B9-21

HOME RENOVATIONS, PAINTing, interior and exterior. Estimate. WO 2-7241. A27-tf

DRESSMAKING AND ALTERATION WO 2-6912. A19-tfn

REAL ESTATE WANTED

LISTINGS WANTED

We need 3, 4, and 5 bedroom homes to sell in all parts of the city. Also farms and acreages.

GORDON WOODS
REAL ESTATE
128 FRONT ST. WO 2-6471
83-3-7-9-11-13-15-18-19-20-22-25-27-29

RESIDENTIAL LOT ON WEST Hill. WO 2-4622 B11-21

FARMS, ANYWHERE, ANY SIZE. List your farm with the firm that gets results. Phone or write. Free appraisals. G. Foster, Real Estate, Trenton. 392-4303. A11-1m

WE NEED HOUSES TO SELL. 2 and 4 bedroom houses wanted in all parts of the city. Also farms and acreages. Call us before you list with anyone else. W. J. Wood Real Estate Ltd., 249 Front Street, WO 2-5287. B10-tf

ROOM AND BOARD

ROOM AND BOARD AVAILABLE for supper if desired downtown WO 2-3431 B9-21

ROOM IN NEW HOME, MEALS optional, female desired. Parkdale district. WO 2-4261 B10-21

ROOM AND BREAKFAST IN NEW home, East end. Business gentleman preferred. WO 2-1164. B9-21

ROOMS TO LET, HOUSEKEEPING privileges if desired, non-personal, on bus stop. WO 2-6029. S4-tf

TO LET

FURNISHED GROUND FLOOR, 3 BEDrooms, heated, play yard, TV hookup. WO 3-5403 after 6. B4.tf-tn-w-f-tf

2 BEDROOM APARTMENTS

In modern building. Free TV Hook-up, Parking and Laundry Facilities provided. Dundas St. East, near Shopping Plaza.

Available September 1

WO 8-6225

A27-tf

3 BEDROOM APARTMENT, HASTINGS, $80. WO 2-4621. B11-21

3 ROOM HOUSE, 3 BEDROOMS, bath, oil heated, close to schools, Shannonville. Riverview 12, 392-3909, lease to good careful tenant. Phone after 5 p.m. Call St. Ex 2-4814. A18-tf-tn-w-s-4-tf

SELF CONTAINED GROUND floor, unfurnished bedroom apartment, also 2 bedroom apartment. Phone WO 2-4261. B9-21

3 BEDROOM HOUSE, LARGE lot, garage. $90. monthly. WO 3-4078. B9-21

3 BEDROOM HOUSE, BATH, 4-piece, Dundas Street East. 396-5478 Collect. B9-21

BRIGHT ROOMY 3-ROOM APARTment, private entrance, floor, cupboards, closet space, H.D. water heater. Phone WO 2-4622 WO 2-7511 after 5 p.m. B9-21

4 ROOM APARTMENT WITH bath West Hill, heat and hydro supplied. Private entrance WO 2-7424. B9-21

3 BEDROOM, HEATED UPPER storeyed, child welcome, non drinkers, evenings 45 East College. B10-tf

FURNISHED 3 ROOM APARTment, with bath, self-contained, heated, private, monthly. WO 2-6229 after 6. S10-tf

CLASSIFIED ADVTS.

TO LET

SELF-CONTAINED, HEATED, 2 bedroom apartment. Rent $80. R.D. within city. WO 2-2284 B11-21

3 ROOM HEATED APARTMENT, 1 bedroom, bath, private entrance, Upper Dufferin Avenue 878. WO 2-4622 B11-21

2 ROOM APARTMENT, TILE AND terrazzo floors, H.W.H. water, garage, fridge, stove. Available Sept. 15th. WO 2-4622 B11-21

3-BEDROOM APARTMENTS, IN basement and upper storey, Cannifton. Heat and stove supplied. Occupancy September 1. Apply Cannifton Variety Store or Box 100, Apartment 22. A25-tf

UNFURNISHED APARTMENT AND HOUSES for rent, Louis Feagan Brother, WO 2-4621 or WO 2-4622. Dundas Avenue. A29-tfn

FURNISHED BEDROOMS, SELF-cont and heat, private entrance 3 small children welcome. Phone WO 2-7618 after 6. B11-21

2 ROOMED APARTMENT, STOve and heat supplied, stairways 3 small children welcome. $70. monthly, Apply 39 Albion. B10-tf

HEATED DUPLEX, 2 BEDROOMS, large living room with fireplace, modern kitchen and bath. Phone WO 2-4622 WO 2-7511 after 5 p.m. B9-21

BEDROOMS — FURNISHED — CLOSE to downtown, suitable for gentlemen. Phone WO 2-7999 after 6 p.m. B10-21

WILL MIND CHILD IN MY HOME for working mother. WO 8-7762. B11-26

WILL MIND CHILDREN IN MY own home. Foster Ave. WO 8-2261 B11-21

WILL DO TYPING IN MY HOME or babysit. Phone WO 2-4622 B10-21

WILL MIND CHILDREN IN MY home. Phone WO 2-0716. B9-tf

FOURTH YEAR APPRENTICE pipefitter position in mechanical trade also 2nd year Diesel Engine. Box 71, Ontario Intelligencer. B9-21

HOME RENOVATIONS, PAINTing, interior and exterior. Estimate. WO 2-7241. A27-tfn

DRESSMAKING AND ALTERATION WO 2-6912. A19-tfn

REAL ESTATE WANTED

LISTINGS WANTED

We need 3, 4, and 5 bedroom homes to sell in all parts of the city. Also farms and acreages.

GORDON WOODS
REAL ESTATE
128 FRONT ST. WO 2-6471
83-3-7-9-11-13-15-18-19-20-22-25-27-29

RESIDENTIAL LOT ON WEST Hill. WO 2-4622 B11-21

FARMS, ANYWHERE, ANY SIZE. List your farm with the firm that gets results. Phone or write. Free appraisals. G. Foster, Real Estate, Trenton. 392-4303. A11-1m

WE NEED HOUSES TO SELL. 2 and 4 bedroom homes wanted in all parts of the city. Also farms and acreages. Call us before you list with anyone else. W. J. Wood Real Estate Ltd., 249 Front Street, WO 2-5287. B10-tf

ROOM AND BOARD

ROOM AND BOARD AVAILABLE for supper if desired downtown WO 2-3431 B9-21

ROOM IN NEW HOME, MEALS optional, female desired. Parkdale district. WO 2-4261 B10-21

ROOM AND BREAKFAST IN NEW home, East end. Business gentleman preferred. WO 2-1164. B9-21

ROOMS TO LET, HOUSEKEEPING privileges if desired, non-personal, on bus stop. WO 2-6029. S4-tf

TO LET

FURNISHED GROUND FLOOR, 3 BEDrooms, heated, play yard, TV hookup. WO 3-5403 after 6. B4.tf-tn-w-f-tf

2 BEDROOM APARTMENTS

In modern building. Free TV Hook-up, Parking and Laundry Facilities provided. Dundas St. East, near Shopping Plaza.

Available September 1

WO 8-6225

A27-tf

3 BEDROOM APARTMENT, HASTINGS, $80. WO 2-4621. B11-21

3 ROOM HOUSE, 3 BEDROOMS, bath, oil heated, close to schools, Shannonville. Riverview 12, 392-3909, lease to good careful tenant. Phone after 5 p.m. Call St. Ex 2-4814. A18-tf-tn-w-s-4-tf

SELF CONTAINED GROUND floor, unfurnished bedroom apartment, also 2 bedroom apartment. Phone WO 2-4261. B9-21

3 BEDROOM HOUSE, LARGE lot, garage. $90. monthly. WO 3-4078. B9-21

3 BEDROOM HOUSE, BATH, 4-piece, Dundas Street East. 396-5478 Collect. B9-21

BRIGHT ROOMY 3-ROOM APARTment, private entrance, floor, cupboards, closet space, H.D. water heater. Phone WO 2-4622 WO 2-7511 after 5 p.m. B9-21

4 ROOM APARTMENT WITH bath West Hill, heat and hydro supplied. Private entrance WO 2-7424. B9-21

3 BEDROOM, HEATED UPPER storeyed, child welcome, non drinkers, evenings 45 East College. B10-tf

FURNISHED 3 ROOM APARTment, with bath, self-contained, heated, private, monthly. WO 2-6229 after 6. S10-tf

TO LET

ONE OR TWO BEDROOM UPstairs apartment, near shopping centre. Phone WO 2-4189 after 5.30. A29-tf

3 ROOM APARTMENT, 2nd floor, Y.M.C.A. Apply Secretary. Phone WO 2-4622 B11-21

6 ROOM HOUSE, 10 EMILY Street, Belleville. Phone WO 2-1164. B11-21

TWO FURNISHED BEDROOMS for gentlemen. WO 2-4189 after 5.30. A29-tf

3 BEDROOM HOUSE NEAR Bayside Park, Shannonville, bath. Write Box 94, Ontario Intelligencer. B11-21

ROOMERS, ASTRADENES ONLY. Phone WO 2-4622 WO 2-7511 after 5 p.m. B9-21

3 BEDROOM HOUSE, 169 Dundas Street, $80 monthly, WO 2-4621. B11-21

RENTALS, MARSHALL REAL Estate Ltd., 249 Front St. WO 2-6287. B11-21

THREE ROOM APARTMENT, PRIvate entrance, 249½ Front Street, WO 2-1164. B11-21

BELLEVUE APARTMENTS THIRD Floor, unfurnished, laundry service. Phone WO 2-6393. A2-tf

GLASS LINED HOT WATER heater, 30 gallon, 2 elements, 2 years old. $60. WO 2-4189 after 5.30. A29-tf

19-INCH SPACE JIG SAW WITH motor and table, large crib, new condition, $75. Phone WO 2-4189 after 5.30. A29-tf

3 ONLY
800-LB. CAPACITY
ELGIN TRAILER

Regular $139.88
SALE PRICE $99.
SIMPSONS-SEARS
WO 8-5591

S2-tf

CHAIN LINK FENCE

SOLD AND ERECTED

BY

MACKENZIE FEEDS LTD.

47 SOUTH FRONT ST.
WO 8-5541

F26-w-s-tf

3 SNOW SUITS SIZES 3 AND 4 years, navy blue, excellent condition, call evenings WO 2-4538. B11-21

TWO 670 x 15 SNOW TIRES with rims, white wall tires. Includes tubes and rims. Very reasonable. WO 2-6121. B11-21

7' DUCK PUNT, EXCELLENT condition $60. WO 2-3023 after 5 p.m. B10-21

30-FOOT HOUSE BOAT $600 or best offer. WO 2-3023 B9-21

3 SHOWCASES, 9' LONG, MAPLE offer. Stephen Lennox, WO 2-4189 after 5.30. A29-tf

4 BURNER CLARE JEWEL PROpane stove. Complete with tank, $75. Also automatic hot water heater with circulatory fan. Excellent condition. WO 2-4189 B9-21

CLEARANCE

20-Ft. Used All Channel
TV AERIALS
Fully Reconditioned
New Leads, New Guy-wires
GUARANTEED
PRICED TO SELL
FINKLE ELECTRIC
234 PINNACLE ST — WO 3-5231
23-w-s-4-tf

LIGHTING FIXTURE SPECIALS

$1.98

12" white frosted bedroom fixture

2 Lamp $1.98

Chrome Bath Bracket

White and Crystal Glass Rose Cluster

$1.98

Hall Fixture

Brass With Frosted Globe

$1.98

Brass Pulldown Fixture

2 Bulb $9.95

Open Friday Evenings Until 9

FINKLE ELECTRIC

334 Pinnacle St — WO 3-5331

A17-w-s-4-tf

DIAPER SERVICE

DIAPER HOME LAUNDRY SERvice, Belleville. Free 5-day blood tester gift. WO 8-2626. A30-1m

MORTGAGES

SECOND MORTGAGES PURchased. 2nd Mortgage Loans Belleville Limited, Box 128, Port Hope.

TRUCK RENTAL

TWO STAKE TRUCK, BY day or hour. Phone WO 2-4189 Joe Phone WO 2-6262. F19-tf

FOR SALE

SUPPERS - BAKER, FORM FEEDers, Automatic Waterers, Poultry Supplies. Kennedy's Drug Store. B11-21

DIAMOND MACHINE CRACKER, 1 year old, 1 only. Cost $1,000. Sell for $375. Phone WO 2-4189 after 5.30. A29-tf

ROSES, TREES, SHRUBS, EVERgreens, Hedging, Perennials, Bulbs, Vines, Fruits. Write for free catalogue. Dominion Nurseries, Bowmanville. A26-tf

TWO MEDIUM SIZED SPACE heaters. Two large oil tanks, quantity of fuel oil. Phone WO 2-3023 B9-21

BABY CARRIAGE AND STROLLer combination in excellent condition. $25. Phone WO 2-4189 after 5.30 or WO 2-5013. A29-tf

GET YOUR WINTER SUPPLY OF wood now. Limited supply of Maple and Beech. Immediate delivery. WO 2-4189 A29-tf

BABY'S KNITTED OUTFIT TO 2 months, $2 set while they last. WO 2-4538. B11-21

SHOTGUNS, AMMUNITION, guns, screen, slides, Coca Cola, 427 Bridge West. A25-tf

SULLIVAN'S MONEY, NEW NO. 1 white pine, 2 in. thick, 2 ft. wide, 6 ft. long. 2-7264-12t

CITY WATER 300 AND 1,000 GAL. tanks. Prompt delivery. John Smithson, WO 2-4621. A29-tf

REMOVE CORNS, CALLUSES, foot, easy painless, safe, private. New Corn Method, only 98c at Kennedy's Drug Store. A26-tfn

CITY WATER 700 OR 1,000 GAL. tanks. Prompt delivery. John Smithson, WO 2-4621. A29-tf

SAVE $350.

1 Only Right now 1963
40 H.P. MOTOR
Electric Start, 8-Speed
Control Panel
Regular $788.

SALE PRICE $449.
SIMPSONS-SEARS
WO 8-5591

S2-tf

Barrett's

ARE SELLING OUT
THEIR PRESENT STOCK
AT RIDICULOUSLY LOW
PRICES.

WE ARE OVER STOCKED
so we are forced to clear our
stock of Chesterfields at unheard of prices. These Chesterfields are all name brands, made by Canada's finest manufacturers, and we are offering discounts up to $80. and we will allow up to $50. for your present Chesterfield making a saving to you up to $130. You have free, your choice of table lamps, floor lamps, and tables, coffee tables, with terms up to 24 months.

We are also offering
SPACE SAVERS
Reg. $69.- SPECIAL $49.

2-Pce. BEDROOM SUITES
Reduced to $149.00

NEW FALL SAMPLES have just arrived in our Drapery Department in Florals, abstracts, Novelties and Plains. Just phone us and have a representative call at your home with samples and give you a free quote on estimate. The service, of course, places you under no obligation, or if you prefer just drop in at the store. We carry a complete line of drapery track and traverse rods. FREE INSTALLATION

F. M. BARRETT CO.
101 CANNIPTON ROAD
Phone WO 8-5231

B11-tfn

CLARINET, LIKE NEW WITH case, $75. Phone WO 2-4538 or 643. WO 2-0673 after 6 p.m. B11-21

8 WEANLING PIGS. WO 2-4418. B11-21

STROMBERG CARLSON AMPLIfier and tuner with speakers, complete with antenna, $100. Phone WO 2-4538 or electric 22 watts. Extra speakers available. Phone WO 2-0604. B11-21

FILM — BRING YOUR BLACK and White rolls in for QUICK and Quality Developing and printing. A new roll of 120, 620 or 127 FREE with each stock taken up. Ready next day at Kennedy's Drug Store. Phone WO 2-4538. B9-tfn

100 HENS, $3.25. 36 PULLETS $5. Apply F. Sutherland WO 2-3762. B10-21

40 FOOT ANTENNA, COMPLETE, guaranteed, obsolete, 2 tubes and pulleys. Screws, good condition, cheap. WO 2-7529 after 5 p.m. B10-21

ELECTRIC REFRIGERATORS IN good condition. Will sell cheap. WO 2-4189 B9-tf

FOR SALE

GUNS BOUGHT, SOLD, TRADED and repaired. Buy, sell or trade your guns at Kennedy's Drug Store. B11-21

BABY CARRIAGE, BASSINETTE, stroller, playpen, chair, all in excellent condition. 27 Bentley Street. B9-21

TWO MEDIUM SIZED SPACE heaters. Two large oil tanks, quantity of fuel oil. Phone WO 2-3023 B9-21

BABY CARRIAGE AND STROLLer combination in excellent condition. $25. Phone WO 2-4189 after 5.30 or WO 2-5013. A29-tf

GET YOUR WINTER SUPPLY OF wood now. Limited supply of Maple and Beech. Immediate delivery. WO 2-4189 A29-tf

BABY'S KNITTED OUTFIT TO 2 months, $2 set while they last. WO 2-4538. B11-21

SHOTGUNS, AMMUNITION, guns, screen, slides, Coca Cola, 427 Bridge West. A25-tf

SULLIVAN'S MONEY, NEW NO. 1 white pine, 2 in. thick, 2 ft. wide, 6 ft. long. 2-7264-12t

CITY WATER 300 AND 1,000 GAL. tanks. Prompt delivery. John Smithson, WO 2-4621. A29-tf

REMOVE CORNS, CALLUSES, foot, easy painless, safe, private. New Corn Method, only 98c at Kennedy's Drug Store. A26-tfn

CITY WATER 700 OR 1,000 GAL. tanks. Prompt delivery. John Smithson, WO 2-4621. A29-tf

SAVE $350.

1 Only Right now 1963
40 H.P. MOTOR
Electric Start, 8-Speed
Control Panel
Regular $788.

SALE PRICE $449.
SIMPSONS-SEARS
WO 8-5591

S2-tf

ONE ONLY
13-FT. ALUMINUM
CAR TOP BOAT

Regular $198.95

SALE PRICE $184.
SIMPSONS-SEARS
WO 8-5591

S2-tf

3-DOOR COMBINATION REFRIGERATOR FREEZER

14-Cubic Foot Deluxe Giant 150-lb. bottom freezer fully automatic.

$189.95

or $10. monthly

JOHN LEWIS COMPANY
305 FRONT STREET
WO 8-5525

B11-21

30% OFF
1963 POWER MOWERS
AND TILLERS
DOMINION TIRE STORES LTD
14 Bridge St. W.
Belleville
WO 8-6578
WO 8-6579

J7-37-tf

SAWS, LAWN MOWERS AND other tools sharpened. Good job guaranteed. 16 Ann St. J17-21-tfn

POTATOES, PRINCE EDWARD County Vanelet. WO 6-7305 J7-24-tf

ONE ONLY — NEW
1963 7½ H.P. ELGIN MOTOR

Regular $345.

SALE PRICE $219.
Simpsons-Sears
WO 8-5591

S2-tf

Floor Covering Specials

GOLD SEAL CONGOLEUM
9 FOOT WIDTH
ASSORTED COLORS TO
CHOOSE FROM
Special
$1.10 SQ. YD.
Adams Furniture

B12 STRIDE STREET EAST
BELLEVILLE

NEW AND USED FURNITURE!

Appliances, Rugs, Antiques, Stereo Combinations etc. At Low Prices.

Belleville Furniture
& Auction Barn

580 Dundas St. E. WO 3-7128
Open Daily 9 a.m. 9 p.m.

S11-41

A BOAT AND TRAILER PHONE WO 2-3031. B10-21

FOR SALE

USED ITEMS FOR SALE

REFRIGERATORS

Frostess $69.50
Leonard $59.50
Westinghouse $79.50
Crosley $89.50

ELECTRIC RANGES

Moffat Heavy Duty $29.95
McClary $49.95
General Electric $99.00

RANGETTES

From $8.00 to $15.00

DRYERS

Easy Electric $89.00
Fairbanks $49.00
Bendix Gas $95.00

OIL BURNERS

Good Selections of All Makes From $29.95 up

CHESTERFIELDS

3-Piece $35.00

KITCHEN SETS

Table and 4 Chairs $19.95

Odd Tables, Dressers, Coffee Tables, Lamps.

BILL DELINE LTD.
ANNEX
280 COLEMAN ST.
WO 2-3483

AUTOMOTIVE

1957 METEOR Rideau 500

4-door hard top, automatic, radio, 8-lug wheels, finished in rare Sherwood Green, Ministry Fully Guaranteed.

No Money Down
DOUG WELBANKS MOTORS LTD.
(Opp. Bus Terminal)
53 Dundas St. E. — WO 8-6958

'63 VOLKSWAGEN 1500 STATION wagon, under 40,000 miles, many extras, one owner, showroom condition, new car guarantee. Trade-in welcome. Price for sale for $2,495. Phone 962-2242 Belleville. 23-21

REAR WHEEL ALIGNMENT AND balancing on all cars and trucks. Dominion Tire Stores, 14 Bridge St. E. Belleville. 23-tf

'61 TRIUMPH, EXCELLENT CONdition, Extras. Port Perkins, Ont. Must sell. WO 2-1397 after 5. 23-21

1955 PLYMOUTH Savoy

4-door sedan, V8 engine, standard transmission, beautiful red and white finish.

FULL PRICE $395.
NO MONEY DOWN
DOUG WELBANKS MOTORS LTD.
(Opposite Bus Terminal)
53 DUNDAS ST. E. WO 8-6958

'61 PLYMOUTH, 4-DOOR STAtion wagon, V8 standard shift, one owner condition, never used for commercial purposes. $1,275. Will accept car as part payment. WO 8-1154. 23-21

1964 FORD COACH. CALL WO 2-3088. 23-21

'57 CHEVELLE WINDSOR, 4-DR, very clean, $795. WO 8-7113 in the evening. 23-21

'53 FORD EXCELLENT SHAPE, Apply 70 Front Street or phone 962-2242. 23-21

1950 PLYMOUTH EXCELLENT condition. Can be seen at White Rose Station, corner of Front St. and Station Street. 23-1w

1957 PONTIAC

Dakota 8 cylinder, outstanding condition, low mileage, well maintained. Will accept $200 below list price. As Low As only $8.00 WEEKLY ON FULL PRICE.

WO 2-6463

'61 PONTIAC, 4-DOOR, 8 CYLINder, standard shift, great for economy. Only $1,200. Call 9-5107 after 7 p.m. 23-21

'67 DODGE 3-DOOR HARD TOP, 72 motor, automatic transmission. Best offer. WO 2-6416. 23-21

FOR 60 YEARS BELLEVILLE'S best used car buys. Dundas Street list 50 guaranteed cars on sale. Ask for Lorne Parks or Norce and Sons Ltd. A24-2tn

1963 FORD ECONOLINE VAN, not fully equipped, 6 cylinder motor, 170 cu. in. displacement, 6 speed transmission. Best offer. New 22R2 Starlifter Rear axle. 3.50 ratio. Call 962-9766 after 5 p.m. 23-21

'56 AUSTIN A55, GOOD RUNNING order. Phone WO 2-4042. 23-tf

1958 BUICK Special

2-door hardtop, automatic power steering, radio. Finished in Raven black, red interior. A1 car.

Fully Guaranteed
No Money Down
DOUG WELBANKS MOTORS LTD.
(Opp. Bus Terminal)
52 DUNDAS ST. E. WO 8-6958

1963 G.M.C. HEAVY DUTY STAKE truck, 6000 lb. capacity. WO 2-5120. 23-21

'62 CORVAIR FIVE PASSENGER coupe, 4 speed, radio, 2 tires on new rims, 1 snow tire. Phone at W. Motor St. Apt. 1. 23-21

'56 BUICK, 2-DOOR HARD TOP, custom radio, new tires, good motor, $150 or best offer. Will be seen at 42 Church St., or call 962-9766. 23-21

LOTS FOR SALE

LOT BETWEEN TRENTON AND Belleville with Bay view 3 seventy foot lots, Sandburne, Gilbert, near College. WO 8-4911. A23-tfn

PETS FOR SALE

SHETLAND SHEEP DOGS, PURE-bred, 8 weeks, extremely handsome, affectionate, look like miniature Collies. Make wonderful pets. $60. RX 2-6305. 23-21

GERMAN SHEPHERD PUPS, REgistered, overinoculated with all shots, excellent watch puppies. WO 2-5092. 23-21

GERMAN SHEPHERD PUPPIES. Trenton, WO 8-4213. 23-21

TRAILERS FOR SALE

GLENDALE 36' 8 5' EXCELLENT condition fully furnished, priced to sell. Shelburne Trailer Park, 30 Station, Highway No. 2, East of Belleville. A27-tf

BOATS FOR SALE

BOAT TRAILER AND YARF, $195. Phone WO 8-7441. 211-21

FARMS FOR SALE

FARM
105 ACRES

Off Picton highway 4 miles from city. Choice land. Good hunting and fishing. Year-round creek.

WO 2-1087

87-4t

REAL ESTATE FOR SALE

3 YEAR OLD, 3 BEDROOM SPLIT level home, near schools, bus stop, shopping plaza. Must see or transferred. Apply 87 Gilbert Street. 213-tf

REAL ESTATE FOR SALE

WEST SIDE

$19,900, full price. 3 bedrooms, modern kitchen with built-in dining room and exceptionally large living room with ample closet area. Full basement. Very reasonable down payment.

APPLE ORCHARD

$19,900, full price. This price includes a modern 3 bedroom bungalow, situated on approximately 10 acres of choice apple orchard and berries. About one mile from main St. This property is priced for quick sale.

ONE OPEN MORTGAGE

Located in the older East side home. Features 3 bedrooms, full living room. Lovely large modern kitchen with plenty of cupboards and counter space. Full basement and low monthly payment making price $14,500.

INVESTMENT PROPERTIES

We have several Duplexes, Triplexes and Fourplexes. Whether you are in the market for this type of property or not we feel you should detail and arrange for inspection.

D. T.
STORK
Real Estate Broker
Member Belleville Real Estate Board
338 PINNACLE STREET
WO 8-2718
OPEN EVENINGS 'TIL 9 P.M.
IF NO ANSWER CALL
WO 8-2718
CARL HURELL — EARL BERRY
DOUG STORK 211-21

Name Brand
MATERIALS ONLY
IN HOMES
BY
Maurice H.
Rollins
Const. Ltd.

Grey Brick BUNGALOW

2½ bedrooms, nearly 12,000 sq. ft. lot, with separate downstairs apartment rented. Garage.

413 McDONALD AVENUE
WO 2-2126 2126

211-tf-w-f-s-tf

PRIVATE SALE
3 BEDROOM
BRICK BUNGALOW
Features —

Hollywood Kitchen, Dining. Fireplace in living room on broadloom. Tiled bath. Completely finished basement. Attached garage. Planters, treed lot.

29 SOUTHWOOD CRES.
WO 2-8443
Open 2 to 6 p.m. and 7 to 9 p.m.
MUST BE SOLD

212-21

3 BEDROOM
BRICK BUNGALOW

Attached garage, large living room, dining room, family room, bar, kitchen, full basement, landscaped grounds. Priced residential $26,

78 SELENA AVE.
WO 8-6941
AFTER 5 P.M.

211-12

DETACHED STORE AND 7-ROOM apartment front St. Store basement, 2 rooms heated. Apartment now to rentable. Apply 2 Front Street Consecutive. 8 B2-1w

REAL ESTATE FOR SALE

SAVE $1,100.00
MODEL HOME

In Eastview Heights, the newest and sub-division where all services are paid for including curbs, gutters, sidewalks, streets, etc. Just look at these extras:

- Vertical aluminum windows
- Angel Stone Front
- Built-in stove and oven
- Ceramic tile
- Decorative iron railings inside and outside
- 1½ quality hardwood floors throughout with parquet in dining room
- Full wall mirror in bathroom
- Fully decorated
- Front lawn sodded and landscaped
- Storms and screens and insulation

Many of the above extras are available in the basement at no extra price to provide building storage and recreation area. Only 2 lots are left, priced at $1,100.00 over the model home. Don't miss this opportunity.

TRADE ON
THIS HOME
4 BEDROOMS

This is a fairly new home consisting of 4 bedrooms, living-dining room, large kitchen, 3 baths, recreation room, laundry room, room with bar, and garage. Close to schools and shopping plaza. Brick construction.

$500.00 DOWN
HYDE PARK AVENUE

That's Right! — only $500.00 down will move you into the 3 bedroom split level home situated on a beautiful street. Phone for details.

JERALD
JOYCE
REALTY LIMITED
324 FRONT STREET
MEMBER OF THE BELLEVILLE REAL ESTATE BOARD
PHONE WO 2-8288
OPEN EVENINGS UNTIL 9 P.M.

GORDON
WOOLS
Real Estate Broker
MEMBER OF THE BELLEVILLE REAL ESTATE BOARD
PHONE WO 8-2288
PRICE REDUCED

$1,000 to make the asking price $18,900 for this 3 bedroom split level bungalow situated on Sherwood Drive. Features include 1½ baths, fireplace in living room, attached garage, Ranch fence and landscaped. A REAL BUY.

WESTGATE

Near last $20 and the owner is now transferred. The new "Prime Location" in Belleville. Only 3 months old, 3 bedrooms, large living room and kitchen with dining area, 1½ baths, carport. This is a custom built home with many added features.

START

housekeeping in this delightful 3 bedroom semi-bungalow. Features living room, large kitchen, dining area, family room, 1½ baths, carport. Very attractive at only $96 monthly.

OFFICE: WO 8-6471
OPEN 'TIL 9 P.M.
IF NO ANSWER CALL
GORDON WOOLS WO 8-4174
GORDON WOODS WO 2-6217
NELSON BURNHAM — WO 8-7099

D. J.
WHALEN
Real Estate Broker
MEMBER OF THE BELLEVILLE REAL ESTATE BOARD
229 FRONT ST.
NEAR MOIRA HIGH SCHOOL

Pride of Ownership is written through this immediate home. Three spacious bedrooms, gracious living room and dining room, modern kitchen and a panelled recreation room. A fish and game room with room set for and a paved drive. Full price $13,900. Call tonight for an appointment.

$700 DOWN

Barry Canadian 4 bedroom home situated on 100 x 200 lot. Large living room, separate dining room and kitchen. Full price only $17,900.

COMMERCIAL PROPERTY

Looking for an investment? This centrally located commercial property contains a restaurant, an 8 room apartment and three apts. A down payment to one mortgage of $20,000.00 can be arranged with excellent returns.

OFFICE: 2-4523
IF NO ANSWER CALL
WO 2-3121

3-STOREY, 6 ROOMED RESIDENtial apartment. Each flat has bathroom, basement, forced air heating. Rent $4,956. $500 down. Apply 2 Front Street Consecutive. 8 B2-1w

REAL ESTATE FOR SALE

W. J. McCORMICK
REALTY LTD.
WANTED !!

A FAMILY WHO WANTS — a 3 bedroom bungalow with Family Room, Living Room with fireplace and separate dining room. A family who wants a 3 bedroom bungalow with carport, with AND A FAMILY WHO WANTS a 3 bedroom bungalow with family room. The above families have been registered with us and we have the homes to suit. Call tonight. Asking price $13,900.00.

ONLY $9,800.00

YOUR BEDROOMS CLOSE TO Bayside Park. Ideal for family with large children, separate dining room, family room, carport with all the extras. Call tonight. Asking price $13,900.00.

MOVING TO BELLEVILLE?

Before you buy be sure you see McCormick Realty. We have new homes, homes plans and three lots in subdivisions underway, plus a few choice resale homes. Call us collect 962-2242 or drop in and see us. We will be glad to help you. For the finest in Real Estate service, see us today.

W. J. McCormick
REALTY LTD.
35 STATION ST.
WO 2-8287
OPEN EVENINGS UNTIL 9 p.m.
MEMBER OF THE BELLEVILLE REAL ESTATE BOARD

STORES FOR RENT, WESTGATE Plaza. One immediately available 13 x 24 and another 13 x 24 to be sent. For further information contact D. T. Stork Real Estate, 338 Pinnacle St. Phone WO 8-2718. A23-tfn

3 STOREY, 9 ROOMED RESIdential apartment. Each flat has bathroom, basement, forced air oil heating. Rent $6,000. $600 down. Apply 2 Front Street Consecutive. 8 B2-1w

ESTATE SALE

10 ROOM BRICK INCOME HOME, sacrifice for cash or low down payment with new mortgage. Income $4,800 per year. Full price and garage. Central area. Call 962-2242. 8-tf

TENDERS

Tenders will be accepted for the demolition of property known as the House, No. 21 Victoria Ave. North, Trenton or will be received up to 5 p.m. Tuesday, September 23rd, 1969. For further information call Mr. THOMPSON WO 2-2126 A19-3tn

DRESSMAKING

ATTENTION LADIES. HAVE your dressmaking done by experienced lady. Phone Mrs. J. Claudette WO 2-6241. A21-tfn

FARM IMPLEMENTS

DIESEL INJECTION PUMPS, new, rebuilt, exchange, injectors, nozzles, fuel lines, all makes, repaired and supplied with replacement parts. Authorized Diesel Injection Service. Belleville Auto Electric, 280 Front St. WO 8-2300. A20-2tn

WINNERS

WINNERS OF BEAUTY COUNSELLOR CONTEST FROM TRENTON

MAY COWAN
TERESA MURPHY
KAREN DUNK
DOROTHY GREEN

FROM BELLEVILLE

MURIEL MAHOOD

FROM PICTON

TERRY WOOLMORE-GOODWIN

RENTALS

—Wheelbarrows
—Electric and Edgers
—Tree Trimers
—Garden Tillers
—Electric Fencers
CANADIAN TIRE RENTAL SERVICE
WO 8-5701

BOWLERS

10-PIN BOWLERS

STUDENTS, AGE 7-13 JOIN A LEAGUE, SATURDAY 10 A.M. BOWLING AT THE GAME

SHOES FREE

If You Wish to Bowl, Come This SATURDAY
or Phone
BELLEVILLE BOWL
WO 2-3429

211-21

PIANO LESSONS

PIANO LESSONS

To permit in the Canadian Conservatory Examinations.
Theorie Distriete

I have a few openings for young people in my studio. Telephone Phone for appointment. Call or phone for further particulars

DON MILTON
Canadian
WO 2-5423 or WO 8-8578
210-21

BUSINESS DIRECTORY

ACCOUNTANTS

PAUL EDWIN FLEMING
Chartered Accountant
LAWNS OF
BELLEVILLE
WO 8-2393

Accountants
JOHN F. HOLLAND, C.A.
217 Pinnacle Street
Belleville, Ont.
Phone WO 2-6497

GEO. A. WELSH AND COMPANY
Chartered Accountants
113 Church Street — Belleville
WO 8-5564
W. S. Rose C.A. — S. Dyton, C.A.
Chas. Welsh — Partner
Peterboro 742-3411

ARCHITECTS

KENNETH J. SODEN
Public Accountant
Auditor
21 CAMPBELL STREET
Belleville, Ont.
WO 2-2407 87-1yr

T. A. MACHOLD
Public Accountant
Auditor
224 FRONT ST.
Belleville, Ontario
WO 2-4421 87-1yr

ARCHITECTS

WATSON AND WEBGARD
Architects
328 Pinto St., Belleville, Ont. M236-12

BOAT REPAIR AND STORAGE

QUINTE MARINE
LAKEFIELD BOATS
Moulded Mahogany Cedar-Strip

PRINCEHAFT BOATS
Sales and Service
JOHNSON OUTBOARD MOTORS
FOLKBOAT STEEL-CENTERBOARD
CATOR BOAT TRAILERS
Highway 2 — 4 miles East of Trenton
1 Mile East of Consecrete on Old
Phone: Belleville 962-2678 M18-tf

BUSES

BUS SERVICES TRENTON AND AIR STATION
Belleville
Daily Bus. Sunday and Holidays
8:30 a.m.
11:30 a.m.
2:30 p.m. Sat. only
3:00 p.m.
5:30 p.m. Sat. only
7:30 p.m.
9:30 p.m.
11:30 p.m. Fri. and Saturday only
1:30 a.m. Sat. and Sunday only
911 Pinnacle St. Phone WO 8-8676
BATHURST BUS SERVICE LTD.
Trenton, Ont. — Phone RX 2-3630
Jet-1y

CONCRETE

W. DANFORD & SON
All Types of Concrete Work
Residential and Industrial Repairs
Basements
Waterproofing
Trenching and Rock Filling
Phone WO 8-2883 D6-1y

CONSTRUCTION

MORAN H. BELL
CONSTRUCTION
46 WALLBRIDGE ROAD
Builders — Contractors
Alterations and Repairs
Phone WO 8-4115
S. J. ROUSTON — WO 8-3067
J46-3m

DEAD STOCK SERVICE

DEAD STOCK SERVICE
Formerly Nick Pennoni
Will remove carcasses of
We pay $50 per "47 for dead and
We pay $30 per "47 for dead and
according to condition. Small
animals removed free.
Phone Collect
Peterborough 742-8287
TRENT DEAD STOCK
Lic. No. 2-1-68 A23-1y

Dead Stock Service
BURKETT FUR FARMS
We pay $50 per ton for Horses, Large
Dead or Cripples. Small animals
removed free.
Phone Collect Campbellford
Call Long Distance Zenith 9-6350
Trenton 392-4481
License No. 2-1-68 F13-1y

DEAD AND DISABLED FARM stock removed.
We pay higher prices from $3 to $15 for animals weighing 600 lbs. and over according to size and condition.
Phone Collect Norwood 639-5287
Peterborough 876-6283
R. & D. DISPOSAL SERVICES
Elton Lautenbach, Prop.,
Lic. No. 2-1-68 Jy3-3m

FLOORS AND WALLS

PIDUTTI - PARSI LTD.
Tile and Terrazzo Contractors
Glazed and Ceramic Floor and Wall Tile
Terrazzo Floors — Guaranteed
Repairs on Tile and Terrazzo
Phone WO 8-2288 or WO 8-2289
Residence: Phone WO 8-2288
G. Mario — President — WO 2-8128

FLOOR FINISHING

Floor Finishing
Floors Sanded and Finished
Floors Cleaned, Waxed and
Polished
Window Washing and Cleaning
Phone WO 8-4114

Rentals of Floor Sanders
Lawn and Garden Equipment
Vacuum Cleaners
Lawn Mowers

MAUPUS SERVICE
300 Pinnacle St. — WO 2-2437
My 30-3m

FUEL

HAL DARRAH
Dial WO 8-6676 — 30 Bridge St. East
Mobilgas Mobilheat and Fuels
Pulsators for Sale
Sales and Service for Marine
Rubber Tile and Linoleum
Phone WO 8-6676 M24-1y

INSULATION

Now is the Time to
Insulate Your Home
Enjoy Year Around Comfort
and Lower Fuel Costs
Free Estimates — Low Cost
SEALDAIRE INSULATION
COMPANY
382 Wilton Street, Peterborough
Phone 742-3511
"15 Years Experience Service
in Eastern Ontario" M210-1y

LAUNDRY

COIN OPERATED

WESTBOURNE
LAUNDROMAT
Speedy
Self-Service
Laundromat
99 Station Street
Belleville
Cannifton Road A1-tf

MARINE SERVICE

CHARLIE'S MARINE SERVICE
GENERAL REPAIRS
Inboards, Outboards, Lawn Mowers
Small Engines
GREW'S MARINE
Licensed Auto Mechanic
82 SOUTH GEORGE ST.
Phone — Res. 962-9403
Home WO 8-4979
Formerly With Jack Gorse Marine A15-3m

MINEOGRAPHING

RUBBER STAMPS

THE JAMES TREVITT LIMITED
189-193 Front Street
Phone WO 8-5978
Fast, efficient work covering all needs. Rubber Stamps for Business Firms, Lodges, Churches, Societies, Clubs, Etc. Rubber Stamps, Numbering Machines and Supplies. Ja5-1y

MUSIC SCHOOLS

Private Instruction for Accordion
Songwriting Discover
Also Instruction for Guitar, Bass, Drums, Bariton Drums, etc.
Call Belleville 962-2242
CHARLIE DUNFORD
Musical Director
96 Prout Street, Belleville
WO 8-2878 My12-1y

PICTURE FRAMING

PICTURE FRAMES MADE TO ORDER
Fast Reliable Service
T. E. BLAKE
Highland Ave.
WO 2-5615 Jy28-3m

PRIVATE INVESTIGATORS

DOMAR INVESTIGATIONS
(Government Licensed and Bonded)
Claims, Investigations,
Industrial Disputes
Business Investigations
Personal Investigations
Tracing and Locating
Call
43 Victoria Street — Dial 394-4986
Or
91a Simcoe St. — Dial 728-6054
At Your Service Fy12-tfn

RUG AND UPHOLSTERY CLEANERS

WOODHAVEN DURACLEAN SERVICES
T.V.M. LAST
Chair, Sofa and Carpet Cleaning
Rug and Upholstery Shampooing
Phone WO 8-6676
Ap. 15-6mo

RUBBER STAMPS

All Kinds of Rubber Stamps
Custom Made
"The Way You Want It"
24-Hour Service Available
Phone WO 8-2878
111 Front Street
SCHWARZ LTD.
111 Front Street
THE JAMES TREVITT LIMITED
189-193 Front Street
Phone WO 8-5978 A26-1y

SERVICE STATIONS

JIM TENNEWORTH'S
TEXACO SERVICE STATION
425 West Dundas Street
WO 8-6941
Open Every Night & Every Sunday
Texaco Gas, Oils and Tires — Diesel
Mufflers and Tail Pipes
Brakes
Personalized Service
Complete Lubrication A16-1y

SAND AND GRAVEL

SAND,
GRAVEL, TOP SOIL
and BULLDOZING
Reasonable Rates
WO 2-5492 J13-3m

SERVICES

SERVICES
HUNT LAWN LTD.
Window cleaning, storms cleaned and washed, walls washed, janitor master method; upholstery, furnishings and rugs (at home or shop service). Venetian blinds cleaned and repaired

WO 8-6744
S11-1m

SEPTIC TANKS PUMPED. WO 2-5618 Lavelle Avenue. A23-3m

Upright piano, electric refrigerator, oil space heater with blower, General Electric heavy duty stove; electric washer; 2 oil heaters; 2 electric heaters; 2 toasters; electric floor polisher; vacuum cleaner and rug cleaner; 31-inch television set; wheelbarrow; lawn mower; antique chairs; dishes; colonial chairs; 2 antique tables; antique dresser; antique stand; interest; magazine rack; 2 lamps; 2 bookcases; 2 small tables; 2 coffee tables; sewing table; complete line of other fine living room furnishings; complete rooms of good quality bedroom furniture and a complete line of other fine pieces at exceptionally good household prices.

See bills for complete listing of items and auction date.

Auctioneer Ross Thompson is to certify that I personally inspected the contents of this sale and that everything to be in immediate Thompson Auctioneer

185-189 Front St. Phone WO 8-5978 Ap6-2t-tf

TAILORING

BENNY'S TAILOR SHOP
Custom Tailoring, Alterations and Repairs, Remodelling
321 YEOMANS STREET
Phone — S. JOHANSEN
WO 8-6414
218 FRONT WO 8-5414
(Above Geen's) A16-3m

WATER PRESSURE SYSTEMS

PORTERCO WATER SYSTEMS SALES
Portboro Sales and Service
Telephone WO 8-6878 Jn6-3m

WELL DRILLING

GEORGE H. CRAIG
R.R. 2 — Napanee
Wells for Every Purpose and Industry
For Prices and Terms
Dial Napanee 336-3618 M8-1y

NOTICE

CALL
"EZE" METHOD
DRIVING SCHOOL
FOR
Low low rates on new automatic and standard cars Fully insured. Dial controlled.
WO 2-9003 Anytime
Ap6-4t

SERVICES

CARROD CARTAGE, FOR EXPRESS parcels and furniture. Phone Let George do it! WO 2-1782. 23-1w

ROTO-TILLING, LOW RATES, prices, phone Ken Peters, WO 8-4151. 211-21

BUILDING REPAIRS, REMODELling. All types of masonry work. Free estimates. Call Ken Neal WO 8-2044. Ag5-1mth

MONEY TO LOAN

CASH

We have funds immediately available for first or second mortgages, or we will purchase your present mortgage. Confidential personal service. Gerald W. Joyce, Mortgage Broker WO 2-8288.

My 31-tf-w-f-s-tf

GET AHEAD OF YOUR DEBTS ONE LOAN

ONE MONTHLY PAYMENT

AMOUNT	REPAY	MONTHLY
	24	36
$1,000.	$51	$ 35
$2,000.	102	69
$3,000.	153	103
$4,000.	204	137
$5,000.	255	172

HERBERT SIMROD
MORTGAGE BROKER
IN TRENTON CALL WO 2-8113
IN BELLEVILLE CALL WO 2-8910

Plan A 7% paid in full over 15 years, Plan B 15% paid in full over 15 years. Open mortgages arranged. All fees included.

J19-4y

BACK TO SCHOOL LOANS

$50 to $5,000

Call: NORM JOHNSTON
WO 7-4576

Is Unable To Drop In At Our Office Our Representative Will Gladly Call at Your Home

Community
FINANCE CORP.
254½ FRONT STREET
BELLEVILLE, ONTARIO
FIRST MORTGAGE LOANS
Interest Rates 7% to 7½%
Consult Mr. Wilcox or Mr. Jones
Phone WO 8-6417
Victoria and Grey Trust Company
My29-4t

AUCTION SALE

Important Auction Sale of Modern and Antique Furniture at the Auction Rooms, 205 Dundas Street, C. Blakely, Colborne Street, Trenton.
SATURDAY, SEPTEMBER 20th
12 p.m. Sharp
Lunch Available

Terms — Cash.
Mrs. Arthur Albert, Executrix.
Mrs. Harry Coulter, Executor,
T. C. Graham, Clerk.
C. A. COURNOYEA
Auctioneer
Tele 478-8111 Trenot

S10-4t

LESSONS

LIFE SAVING LESSONS
Starting September 25th
Students Interested —
Phone
WO. 2-3177 After 5 p.m.
S11-3t

NOTICE

Agents knowing where whereabouts of Patrick Edgar Wrenn, father of Kim Beverly and Robert can contact Mrs. Wrenn, 1 Bridge Street East, Belleville. S8-3t

AUCTION SALE

Saturday September 14
STARTING 1 P.M.
Belleville Auction Mart
Auction Sale
202 Bell Boulevard, Trenton
Contained — Estate — Surplus — Miscellaneous
Television, stove, washing machine, chesterfield suite, dining chairs, space heaters, combination electric and oil heaters, chests of drawers, dressing tables, beds, mattresses, electric clock, radios, mirrors, garden tools, dishes, gift items and other miscellaneous items too numerous to mention.
If you have something to sell contact —
STEVE RANT
Auctioneer
WO 2-2126 S8-4-11-13

LOST

LOST ON FRIDAY, PAIR OF BIfocal spectacles, red case. Please leave at Ontario Intelligencer office.

Police Chiefs Demand Lawyer Give Details

HAMILTON (CP)—A desire for improved public relations was the order of the day at the opening of the annual conference of the Canadian Association of Chiefs of Police here Tuesday.

The question of public image was behind a unanimous vote by the 200 delegates in favor of asking a lawyer who had accused police of psychological and physical third-degree methods to provide specific examples.

The police chiefs will send a letter to the secretary of the Canadian Bar Association, denying the comments made by Lawrence Corriveau, a Quebec City criminal lawyer, at the association's annual meeting, last week in Banff, Alta.

Mr. Corriveau said many persons are held incommunicado by police for several days and kept from seeing a lawyer, friends or family.

The motion was the first official act of a newly formed permanent committee on police ethics. To be headed by RCMP Commissioner W. J. Kelly, it will issue public statements on matters concerning police activities.

SHOULD USE PRESS

Association president, Police Chief Adam Dombowsky of Saskatoon, urged the police chiefs to counteract bad publicity and say the press is spread by police gospel and bring the public and police closer together.

At a traffic seminar, Regina Police Chief A. G. Cookson defended the use of radar speed traps. But he said such equipment should be well advertised and only put into use in the interests of good public relations.

The chiefs also agreed they are not in favor of a policeman trying to sell tickets to his policeman's ball or to walks his beat.

Joseph Brunet, director-general of the Quebec Provincial Police, said he thinks police solicitation of funds is bad public relations and "hurts the reputation of the profession," he said.

But they all agreed the police associations would have an increased financial problem if they simply abandon the practice.

Fair Dates

Dates are inclusive!

SEPTEMBER	
Wollaston	23 and 24
Madoc	13 and 14
Denbigh	16
Kingston	10 to 14
Warkworth	20 and 21
Mohawk	21
Picton	19 to 21
Campbellford	24 and 25
Roseneath	27 and 28
OCTOBER	
Madoc	1 and 2
Tweed	1 and 5
Norwood	11, 13, 14
(The 13th, a Sunday, is omitted.)	

MORTGAGE LOANS NOTICE

To those contemplating building or refinancing we suggest getting applications in as early as possible. We do our own inspections and valuations and can, therefore, give immediate action. Advisory service free. Money advanced as building progresses.

JAMIESON BONE & CO.
FIRE, AUTO, ETC. INSURANCE
DIAL WO 8-6705 163 FRONT ST.

Belleville United Appeal Volunteer Workers!

• PLAN NOW! ATTEND

RALLY

THURSDAY, SEPTEMBER 19th

7.30 p.m.

Moira Secondary Collegiate

COR. FARLEY AND VICTORIA

• 1 Informative 2 Entertaining 3 Refreshing •

"Don't Miss This One!"

CJBQ Program Highlights

WEDNESDAY

8.45—Festival Music. Featured tonight will be music from two festivals, Lugano and Les Jeunesses Musicales.

11.30—News Roundup. Local and national.

THURSDAY

6.15—Up With The Sun. The right way to start the day.

10.15—Round The Bay. A calendar of coming events.

4.10—Early Date. Al Hall with the musical favorites of today.

10.30—Christian Frontiers. From the CBC network.

11.05—Larry's Hideaway. Where the big sound, combos, and the vocal greats meet.

CJBQ

FM 97.1 mc/s

Regularly scheduled programs on CJBQ AM are broadcast on CJBQ FM except during the following time periods.

WEDNESDAY

8.00—Concert Time. The Utrecht Philharmonic Orchestra and the Amsterdam Concertgebouw Orchestra.

9.00—Music As You Like It. Part 1. "The Heart of Music.".

THURSDAY

12.30—Luncheon Music.

3.30—Master Works of France.

5.30—Afternoon Concert.

9.05—Music As You Like It. Popular Arias, Overtures, Overtures and symphonies.

—FIGHTS—

London—Billy Walker, 135½, England, stopped Johnny Prescott, 132, England, 10:

AT THE BELLEVILLE DRIVE-IN — Behind the ominously barred windows of their melancholy Hollywood mansion Bette Davis tortures her back on Joan Crawford's anguished appeal for release from her macabre persecutions in this stark scene from "What Ever Happened to Baby Jane?", the surprise-filled Warner Bros. suspense drama opening tonight at the Belleville Drive-In Theatre. The two Academy Award winners are cast as aging sisters, each of whom had been a great star. In the tragi-comic title role, Miss Davis portrays a one-time child star with bizarre delusions of making a comeback while Miss Crawford plays a former film star whose career was ended by a crippling accident. 2nd feature attraction filmed in color "Manhunt in the Jungle", features an all-star cast.

TV—Radio Column

Imogene Coca Not Worried About Name of New Series

By CYNTHIA LOWRY

NEW YORK (AP)—Some television experts are fretting about the unusual title of Imogene Coca's new comedy series, Grindl. They find it hard to pronounce—and wonder whether it will be confused with a different comedy series, Glynis, on a rival network.

But it doesn't really bother Miss Coca much in these days before her first plunge into television situation-comedy.

"With my own name, how on earth can I worry about Grindl?" she asked. "People are used to having trouble with Imogene—probably most people call it eye-mo-jean, and Coca gets mixed up with cocoa. And then they settle for 'what's her name.'"

Her fan mail is notable for the misspelling of her name. Imogene checks over one affectionate letter addressed to "Emma Jean Kosher."

She made several efforts to change the name when she got into show business.

TRIED OTHER NAMES

"I tried Donna Hart, Helen Gardner and Jill Cameron," Imogene said, almost wistfully. "But somehow they never stuck."

When recorvillian came, it was as Imogene Coca, in New Faces of 1934, a Broadway revue. Six teen years later, she became a favorite comedienne in the wonderful Your Show of Shows with Sid Sc'caesr on NBC television.

As Grindl, she'll play a naive, well - intentioned illegnant worker. The show begins on NBC Sunday evening.

Another doctor arrives on the television screens this month—Dr. Richard Kimble. He won't be a dedicated healer but an innocent man who had been convicted of murder. David Janssen, once the jaunty private eye, Richard Diamond, will play the doctor in The Fugitive, a new ABC entry starting next Tuesday.

That boosts the number of evening television medical practitioners to nine, a larger group than lawyers, cops or cowboys.

Sports in Brief

SHANNON CUT

LOS ANGELES (AP)—Rookie end Gary Henson from Colorado and defensive back Carver Shannon were the latest cutbacks by Los Angeles Rams cut down to the 37-player limit in the National Football League. Shannon was in his second year with the Rams. He played for Winnipeg Blue Bombers and Hamilton Tiger-Cats in the Canadian Football League.

ETCHEVERRY SIGNS

SAN FRANCISCO (AP)—San Francisco 49ers signed veteran Sam Etcheverry Tuesday for quarterback insurance, then asked waivers on three veterans and one rookie to get within the National Football League player limit of 37. Coach Red Hickey of the 49ers emphasized that Etcheverry is only insurance behind starter John Brodie and infrequently - used Bobby Waters.

RETAINS CROWN

STOCKHOLM, Sweden (AP)—Alexander Kuprinov of the Soviet Union retained his world middleweight weightlifting title Tuesday, lifting 374 pounds. Hungary's Mihaly Huzaka had the same total, but Kuprinov won because he was three pounds lighter on the weigh-in.

HOWELL SIGNS

NEW YORK (AP) — Harry Howell, 30-year-old defenceman, has signed for another season with New York Rangers of the National Hockey League, Howell has played in more Ranger games—752, excluding playoffs x-this anyone else. Earl Ingarfield, 28, a centre, also has signed.

COOKIE WILL BE BACK

SAN LEANDRO, Calif. (AP) Buffalo Bills said Tuesday that fullback Cookie Gilchrist, who injured an ankle in an American Football League game against San Diego Sunday, will be able to play against Oakland this week. Gilchrist hurt the ankle when he ran favoring a toe he injured the previous day when he kicked an automobile in jest

MAY LOSE PENSION

BALTIMORE (AP) — Joe Perry has rushed more often and farther than any back in National Football League history but he is in danger of missing out on his pension. Baltimore Colts cut the 36-year-old veteran of 12 seasons Tuesday. Unless another NFL team picks him up and he plays in at least three more games this season Perry will not be eligible for the pension.

LISTON WORKS OUT

LONDON (AP)—Sonny Liston, world heavyweight boxing champion, gave an exhibition bout before a sell-out crowd of 11,000 Tuesday night and then raced back to the ringside to watch Billy Walker gain a technical knockout in the last round of their bout. Prescott, Liston watched Walker training last week and afterwards said that the 22-year-old Londoner could be challenging for his world crown in two years' time.

MARMORA

Follwell Visits Marmora and Deloro Areas

MARMORA — The Liberals of Marmora and Deloro area held a meeting on Wednesday evening, September 4th, to organize the election campaign in this district for Frank Follwell, candidate for West Hastings. Supporters were also present from Stirling and Random township.

Following opening remarks by Mr. Ed. McNamara, vice-president, the secretary-treasurer, Mr. Jack Fraser, read minutes of last meeting and gave the financial report.

Mr. Don Barrett, campaign manager for Mr. Follwell, spoke offering assistance and explained benefits of local campaigning.

Mr. John O'Flynn, campaign organization co-ordinator gave suggestions for campaign committees.

Mr. Frank Follwell then spoke listing the benefits he could obtain for this area if elected to the legislature. Mr. Follwell has been an alderman and mayor of Belleville and from 1949-1957 was an MP in Ottawa.

Mrs. Herbert McCabe of Belleville offered to help in any way in this area's campaigning.

Mr. Follwell will be in Marmora, Tuesday, September 17th to meet voters. Mrs. Hugh Brady was appointed organizer of coffee parties for that day. A public meeting will be held in the evening.

Miss Mary Warren offered to organize another phase of the campaigning.

The meeting closed with plans to meet each Monday evening until the election.

El Rancho and CHICKEN PALACE

OPEN

7 a.m. to 1 a.m. Daily

Sunday's 11.30 a.m. to 8 p.m.

PHONE

WO 8 8717

for Banquet Room Reservations, available for Parties, Bridge Clubs, Teas and Meetings.

Movie Column

It's Dull Day in Hollywood In Dark With Tina Louise

By JAMES RACON

HOLLYWOOD (AP)—It was one of those dreary days on the Hollywood beat that made you wish you had stuck with your original major in college instead of journalism.

First stop was 20th Century-Fox where Bob Mitchum was in the midst of an orgy scene for "What a Way to Go.

There was old Mitch lying atop a bar while 20 scantily-clad starlets kissed his sunburned chest and face. Some poured champagne (real) down his throat.

Director J. Lee Thompson kept shooting the scene over and over again.

I remarked to Mitchum: "Don't you hate these perfectionists like Thompson who want to shoot and re-shoot?"

"Yeah," answered Bob, "I especially hate it when we're doing this heavy dramatic stuff. Takes a lot out of an actor."

One of the starlets walked up. I recognized her as Barbara Bouchet, Miss Munich a year or so back.

"Honey, let's have lunch after the orgy," I suggested.

She had another date so I went over to Paramount.

DOING BUMPS

There Tina Louise was doing bumps and grinds on a stage. She plays a stripper in For Those Who Think Young.

She finished her number and took me in her dressing room. She was wearing what strippers usually wear.

"You know I've been away from town for a year studying method acting at the actor's studio," she enthused. I said I liked her method.

Then the lights went out in her dressing room.

So I went out looking for an electrician.

I couldn't find an electrician so came back and Tina and I chatted in the dark for a half-hour or so. Then her boy friend came in. He looked a little like Frankie Fontaine, Al Capone henchman. We kept chatting some more about method acting and the boy friend kept muttering something about, "How come the lights are on in the other dressing rooms?"

So I left. It's a living.

Grosscup Reports To Saskys

REGINA (CP) — Quarterback Lee Grosscup has decided to give Canadian football a try after all.

The former all-American from Utah State checked into the camp of Saskatchewan Roughriders Tuesday to squelch reports he had turned down a transfer offer from the Western Football Conference club in favor of a job with Oakland Raiders of the American Football League.

Grosscup said the confusion probably resulted because he had failed to report to Saskatchewan as scheduled. He said he notified Roughrider general manager Ken Preston that he had received an offer from Oakland and wished to think matters over for a few days. He then had a talk with Roughrider coach Bob Shaw and decided in Saskatchewan's favor.

Grosscup was released recently by New York Jets of the American Football League.

THEY'RE LITTERBUGS

LONDON, Ont. (CP)—Torontonians always have been and always will be litterbugs of the worst type, C. T. Bell, commissioner of Parks and recreation in Toronto, said Tuesday. Litterbugs are especially active during the Canadian National Exhibition, he added.

At the Belle

JERRY LEWIS FUNNY IN "THE NUTTY PROFESSOR"

Jerry Lewis' new comedy, "The Nutty Professor," opens today at the Belle Theatre. It is Jerry's 12th feature since his break with Dean Martin, and in addition to playing the title role, he also directed the film, long and wrote the screenplay.

The Nutty Professor is one Julius H. Kelp, who teaches chemistry at a large American university. Professor Kelp is the diagnosis of the faculty due to his inept handling of his students and his wild experiments that frequently blow up the chemistry laboratory. Kelp, a bumbling, bespectacled type, finally hits upon a chemical potion that transforms him into a handsome, charming man about-campus. He becomes an hyp-league Jekyll and Hyde, and just like that renowned experimenter, his potion wears off at embarrassing moments, like just when he's about to make love to Stella Stevens. As can be expected, everything works out in the end, but there's many a laugh along the way.

The Nutty Professor was filmed on location on the campus of Arizona State University and includes an extra, practically the entire student body.

FOOTBALLER DIES

BETHESDA, Md. (AP)—Samuel Bithorn, 24-year-old football player, died Tuesday four days after surgery for a blood clot in the brain. He was injured Friday during team calisthenics but there was nothing to indicate a football injury.

AT THE PARK — Robert Lansing and "THE Precinct" face in the colorful Master Sergeant in "A Gathering of Eagles", story of America's mighty retaliatory striking force of bombers and underground Titan missiles. Rock Hudson heads the all-star cast of the film, co-hit for Mary Peach and Barry Sullivan. Scenes for the color feature were actually photographed at SAC'S Headquarter State at Omaha, Nebraska. "A Gathering of Eagles", opens Thursday at the Park Theatre for its first showings. Complete shows are at 7.00 and 9.10 p.m.

THEATRE FEATURE TIMES

AT THE BELLE — Jerry Lewis, Stella Stevens, Del Moore, Kathleen Freeman in "The Nutty Professor," in Color, 1.30-3.25-5.20-7.15-9.10.

AT THE PARK — "Gathering of Eagles," Rock Hudson, Robert Lansing, Mary Peach, Barry Sullivan, "The Wild and the Willing", Virginia Maskell, Ian McShane, Samantha Eggar, Catherine Boyville, 8.35.

AT THE BELLEVILLE DRIVE-IN — Show starts at dusk. "What Ever Happened to Baby Jane?" Bette Davis, Joan Crawford — "Manhunt in the Jungle", Buchster, all-star cast.

STARTS TOMORROW

FIRST BELLEVILLE SHOWINGS

THE RED PHONE... HIS MISTRESS... HER RIVAL... HURLING HIM TO THE EDGE OF SPACE... FREEZING HER LOVE ON THE EDGE OF TIME!

ROCK HUDSON

A GATHERING OF EAGLES

In Eastmans COLOR

ROD TAYLOR · MARY PEACH · BARRY SULLIVAN

2 COMPLETE SHOWS — 7.00 - 9.10 p.m.

Refreshingly COOL PARK

• LAST DAY • "THE WILD AND THE WILLING"

ALSO : : : "JOHNNY NOBODY" shown at 7.35 "WILD AND THE WILLING" 9.30

SHOW STARTS 7.30

SEE IT TODAY! FUNNIER THAN EVER!

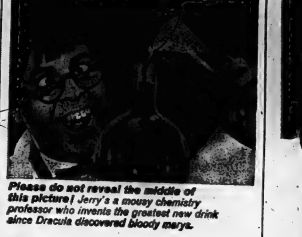

Please do not reveal the middle of this picture! Jerry's a mousy chemistry professor who invents the greatest new drink since Dracula discovered bloody mary's.

Paramount Pictures presents

JERRY LEWIS as THE NUTTY PROFESSOR

(A Jerry Lewis Production)

TECHNICOLOR

What does he become? What kind of monster?

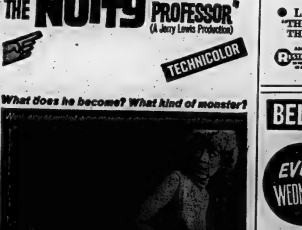

2.00 7.00 9.00

BELLE A FAMOUS PLAYERS THEATRE

Smoke in Lagos

Added Choice Color Treats

QUINTE Drive-In

TRENTON AT BAYSIDE

INCREDIBLE TRUE STORY OF THE LONE U.S. SAILOR ON GUAM ... WHO DEFIED THE ARMED MIGHT OF A JAPANESE TASK FORCE FOR 3 HELL-PACKED YEARS!

NO MAN IS AN ISLAND

JEFFREY HUNTER / MARSHALL THOMPSON

and BARBARA PEREZ

A Walt Disney Production

ALSO

"JESSICA"

starring

Maurice CHEVALIER

Angie DICKINSON

ADULT ENTERTAINMENT

BUCK NIGHT TONIGHT

A DOLLAR A CARLOAD

BELLEVILLE DRIVE-IN

EVERY WEDNESDAY IS BUCK NIGHT AT THE DRIVE-IN $1.00

Starts TONIGHT— BOX OFFICE OPENS 7.30 SHOW STARTS AT DUSK

SEVEN ARTS presents in ASSOCIATES AND ALBERS PRODUCTION presents

Bette Davis and Joan Crawford

"WHAT EVER HAPPENED TO BABY JANE?" ADULT

— PLUS —

MANHUNT IN THE JUNGLE in Color

Astrological Forecasts

By SYDNEY OMARR

For September 12

Aries (March 21 to April 19) This initiative now in turning dreams into realities. Your fondest wishes can be realized, but you must be alert, ready for action. Be convincing and others will respond.

Taurus (April 20 to May 20) Stress diplomacy. One who argues merely is "sounding off." By remaining calm, you earn respect. Day for writing, taking notes, making plans. Highlight versatility.

Gemini (May 21 to June 21) Study facts, figures to arrive at definite conclusion. Important that you have a program. Avoid haphazard methods. Finish projects. Don't scatter your forces.

Cancer (June 22 to July 21) Your chance for success is enhanced especially if you utilize lessons learned from past efforts. Be realistic. Accept added responsibility. Think out details.

Leo (July 22 to August 21) You begin to see a "clearing." Means confusion is eliminated. You can perceive meanings, indications. Key is greater self-confidence and discipline. You can "move up."

Virgo (Aug. 22 to Sept. 23) Details are important. There could be mixup if you are not there "in person." Take extra time to check, to be sure. Sincere approach best.

Libra (Sept. 23 to Oct. 22) Speak up for what is due. Decline compromise. Lunar position emphasizes authority, career, aspirations. Hold your position. You're going to win the "laurels."

Scorpio (Oct. 23 to Nov. 21) Good lunar aspect emphasizes progress, study, keeping resolutions. Strive for idealistic approach. Don't forget principles. Loved ones are depending on you.

Sagittarius (Nov. 22 to Dec. 21) Activity indicated where legal matters, partnerships are concerned. Caution is urged. Read Taurus message. Check authoritative sources, including your paper.

Capricorn (Dec. 22 to Jan. 20) Offer suggestions, show that you are sincere and capable. Cancer-born individual may require your encouragement. You gain by helping others now. And you learn by teaching.

Aquarius (Jan. 21 to Feb. 19) Key is being considerate. You gain through sympathetic attitude. You lose face if you look down your nose, or chastise friends. Don't cast the first stone. Follow Golden Rule.

Pisces (Feb. 20 to March 20) What counts now is your ability to recognize truth. Don't be misled by fancy wrappings. Avoid self-deception. See persons, situations as they exist.

If today is your birthday you have great sense of humor. You can piece together bits of information, and come up with complete story.

GENERAL TENDENCIES—Cycle up for Gemini, Cancer, Leo. Special word to Leo: Stick to your principles.

ANSWER TO PREVIOUS PUZZLE

S	I	G	H		A	L	I	A	S		G	A	I	S
A	V	I	A	N		P	R	O	V	I	N	C	E	
L	E	N	T			P	O	S	E			O	D	E
				D	I	S	T	I	L	L	E	R	S	
				I	N	T	E	R	C	O	U	R	S	E
				D	A	V	I	E		C	A	U	S	E
				E	R	I	E			R	O	U	N	D
				R	E	S	T			D	I	S	A	S	T	E	R
O	P	T	I	M	I	S	T		E	X	P	A	N	D
A	R	I	A						A	D	O	P	T	
S	C	A	N	D	A	L	I	Z	A	T	I	O	N	
I	D	L	E						S	E	A	T		
L	E	A	N						S	L	A	N	T	
S	E	A	T						A	S	S	I	S	T

THE LITTLE WOMAN

"I hope you're not going to let this spoil our evening!"

MR. TWEEDY by Ned Riddle

"It's kind of a shame. He'd just talked her into sitting over close to him."

Daily Crossword Puzzle

ACROSS

1 Place of earth.
5 Weaponry.
9 Lock, — and barrel.
14 River of Florida.
15 Symbol.
16 Chicago shield.
17 Dismay.
19 Begin to do it work.
20 Real property.
21 Land of oblivion.
22 Recognizes Abbr.
24 Spanish 2 words.
26 Egyptian cross.
27 Japanese moss.
30 Ring-tailed animal.
31 Scooter Abbr.
32 Trumpet blasts.
34 Chill.
35 Keyed up.
40 Rides wins.
42 Leag and tire.
43 Tennessee mountains.
45 Service man.
46 Netherlands commune.
47 Town near Provo, Utah.
47 Roulette play.
48 Essential.
51 Car accessory: 2 words.
54 Adult.
55 Excitable.
56 Vessel.
60 Walkie-talkie.
63 Popular band leader: 2 words.
64 Fence or respite.
65 Heavy blow! Slang.
66 Sign.
67 Affirmatives.
68 French singer.
69 Hatchery.

DOWN

1 The Georgia Peach.
2 Asanine.
3 Christiania.
4 Greek island.
5 April: Abbr.
6 Means of travel.
7 Hindrance.
8 Grand —.
9 Tolerable.
10 Article.
11 Of a certain coral.
12 Model T Item.
13 Sailboat.
18 Well-versed.
23 Representation.
25 Caliber.
27 Early Mexican.
28 Fellowers: Suffix.
29 Ish.
29 Quondam.
31 Convention.
34 Ma.
35 In the (mouth): Abbr.
37 Keeped.
38 Pretender.
40 Sherwood Forest band: 2 words.
41 Cotton-growing product.
43 Sea of Aeron.
45 Yale.
46 Middle age.
49 Well-informed.
50 River through Kashmir.
52 Event: surrailist.
53 Breathe heavy.
55 Hi-whirra.
57 Separation.
58 Part of the face.
59 Item of overhead.
61 Dessert.
63 Feminine title.

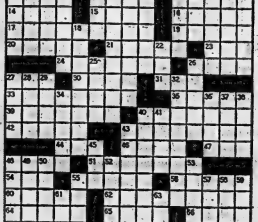

While You're Sewing...You'll Be Reaping...a HARVEST OF STYLE, COLOUR, SAVINGS from

EATON'S FALL FABRIC SPECIALS

Sale Starts Thursday, September 12... Continues Through Saturday, September 14

Terrific Value! Assorted

Cotton Prints

You can't lose on this money-saving offer! You could make a dress . . . or several aprons . . . or curtains . . . or a whole outfit for a doll! For only 1.00! Washable and colourfast cotton, in assorted designs and colours. Width about 36". Special ..... 3 yards 1.00

Much Below Usual Price!

Quadriga Cotton Prints

Soft, "needleless" (prepared-for-the-needle) finish makes this cotton a "cinch" to sew! Washable and colourfast . . . they make up into attractive, economical blouses, aprons, children's wear. Small or large floral patterns, geometric, "Paisley", transitional designs or prints suitable mainly for children. Width about 36". Special yard ..... .59

Save 29%! "Sanforized"

Cotton Broadcloth

Won't shrink from the stub! 'Cause it's "Sanforized" — and washable with a minimum of shrinkage! Colourful, too. Unfailing favourite for children's wear, blouses, aprons etc. Colours White, Maize, Red, Copen, Chickpea, Black, Brown, Nile, Tropical Rose or Marine.

About 36" wide. Reg. .59. Special, yard ..... .54

Save 20% on Wool-and-Cotton

"Viyella" Tartans

Save .70 a yard! Beautiful blend of wool and cotton that's soft . . . yet long-wearing. It's also pre-shrunk and colourfast to washing (wash as wool). You'll find it only at EATON'S! Tartans: Black Watch, Victoria, Royal Stewart, Campbell, Black Watch, Dress Gordon, Campbell, Anderson or Hunting Douglas. Width about 36".

Reg. 3.50
Special, yard 2.80

Wool-and-Cotton

Plain "Viyella"

Save .62 a yard! Soft long-wearing fabric . . . only 1.38! Why? It's pre-shrunk . . . and colourfast to washing (wash as wool). For skirts, blouses, dresses. Light Blue, Navy, Colours Green, Pink, Red, Brown, Light Blue, Gold Colour, Turquoise or Green. Width about 36".

Reg. 2.98
Special, yard 2.38

All-Wool Worsted

Double-knit Jersey

Imported from England . . . with "Sanforset" finish that sets the fabric, helps hold the length and width, improves the tumble and finish. Snag-resistant; needs no ironing. Dry clean. For suits, dresses etc. Colours Fuel, Royal Blue, Red, Black or Gold colour. Width about 56".

Ord. 6.95
Special, yard 5.95

Fine-Wale Printed

Cotton Corduroy

For the sportive look in jackets skirts, slims, separates! Fine-wale cotton pile on firm cotton back . . . washable and colourfast. Geometric or "Paisley" designs in Reds, Greens, Beiges, Browns, Greens or Gold colours. Width about 36".

Special, yard 1.19

DIAL
WOodland
WO 2-4561

"Clan Royal" Tartans

Woven of "Courtaulds' Colorset" by "Dosell Ltd."! Dress quality full-bodied spun rayon featuring colour-fast dyes. Fully machine-washable (cream-neutral) Tartans: slacks, two-pieces, jumpers, etc. Tartans: Black Watch, Royal Stewart, Clan Ranald, Kelso, Leigh and others. Width about 36".

Ord. 1.98
Special, yard 1.69

Light-Weight All-Wool

Worsted Crepe

Imported from England . . . and one of fashion's favourites everywhere! Pure worsted weave that drapes softly, resists crushing. Dry clean. For good-looking dresses, skirts etc. Colours Black, Blue, Brown, Red, Goldtone Green or Tan. Width about 56".

Reg. 3.49
Special, yard 2.99

Broadcloth-Finish Wool

"Botany" Flannel

Soft, firm-textured flannel with smooth broadcloth finish shapes up into smart Fall suits, skirts, dresses. Fine for housecoats, too. Dry clean. Colours Brown, Teal, Sand, Winter White, Royal Blue, Kelly Green, Navy, Copper, Red, Gold or Black. Width about 56".

Reg. 2.98
Special, yard 2.69

Medium and Heavier-Weight

Assorted Woollens

Whatever the season, whatever the reason, Fall finery or Winter warmth, wool's a fashion lovin' fabric! Assortment includes: suiting-weight flannels, men's-wear worsted, tweeds, bouclés, plain colours! For suits, skirts, jackets, dresses, etc. Dry clean. Width about 56".

Reg. 2.49
Special, yard 1.99

"Camelot" Rayon-an-Acetate

Flannel Skirting

Blend of 70% spun rayon and 30% acetate with special wool-like napped finish, so easy to care for, shrinkage controlled and hand-washable. Adapts easily to skirts suits, slacks, jumpers etc. Colours Brown, Red, Royal and others. Width about 42".

Ord. 1.79
Special, yard 1.47

Silk-Like Acetate

"Magic Crepe" Prints

Save .50 a yard! Crease-resistant, hand-washable acetate prints in firm but soft, silky texture. Drape "magically" for dresses, blouses, skirts etc. Florals, all-over, "Paisley" and geometric patterns 12 Navy, Green, Blue, Brown, Green-and-Red or Blue-and-Green. Width about 45".

Ord. 1.49
Special, yard 1.29

Water-Repellent

Cotton Velveteen

Woven of velvety cotton pile on closely woven cotton back. Dry clean. For jumpers, two-pieces, slim Suit, children's dresses, and play clothes. Colours Carnation Red, Spruce Green, Royal Blue, Kelly Green, Brown, Burnished (Teal) or Honey Gold. About 36" wide.

Reg. 1.98
Special, yard 1.79

SEE YELLOW SECTION OF THIS EDITION FOR OTHER EATON MERCHANDISE

Continental-Wale

Cotton Corduroy

Wonderfully washable, long-wearing and colourful corduroy! Sturdy but velvety soft . . . for sportswear, children's wear etc. Colours Kinark Red, Kinark Green, Harriss Gold, Copper Bark, Flamingo Green, Harriss Blue, Harriss Coal (Slate), Caribbean, Black, White or Bonsecret (Green), Width about 36".

Reg. 1.19
Special, yard ..... .99

Sturdy Printed

Cotton Flannelette

Cosily napped for soft warmth . . . and colourfast to machine-washing. It's great for infants' and children's wear and nightwear for adults, too! Assorted colours in small, medium or large florals, geometric, dainty design; also in men's pyjama stripes. Width about 36".

Reg. .69
Special, yard ..... .59

BRAEMORE Acetate Taffeta

"Ravenna" Lining

"Celanese" acetate in a taffeta-like texture for jackets, dresses, blouses, hats, dress cuffs, trims, bias dress. Colourful to stand washing. Colours Black, Grey, Navy, Cattle, Aqua, Green, Red, Brown or Sand. Width about 36".

Reg. 1.19
Special, yard 89

BIG, BIG SELECTION! NEWEST COLOURS AND DESIGNS! EXTRA STAFF! EXTRA SPACE

—EATON'S Main Floor Rear

Make EATON'S a One-Stop Shopping Centre For All Your Sewing Needs

Only at EATON'S Great VIKING Home Entertainment Values Priced Exceptionally Low to Save You Dollars!

Transformer-Powered 23"

Console Televisions

Features TWO speakers: 1—7"x5" P.M. woofer and 1—3½" P.M. tweeter that combine to provide excellent hi-fi sound. Has illuminated channel selector, bonded safety glass, simplified control panel and keyed automatic gain control for consistent picture contrast. Walnut veneer finish. "Forma-Deep" furniture finish. Model TCE323.

Reg. 339.95
EATON Special Price each
289.95

Modern Slim-Styled

23" Console Televisions

Modern design incorporates powerful twin wide-range P.M. speakers, squared-corner picture tube, keyed automatic gain control. Transformer operated to provide longer life to tubes and components. Walnut veneer only. Model TCE354.

Reg. 329.95
EATON Special Price, each
279.95

Traditional - Styled FM/AM

Stereo Combinations

You can't beat this VIKING for the finest in stereo reproduction. Features "Carcaret" 4-speed automatic changer, FOUR speakers: 3—8" woofers, 3—6" tweeters for wide frequency range stereo sound. Built in connections for addition of FM stereo adapter if desired (at extra charge). Walnut or Mahogany veneers protected by VIKING'S "Furna-Deep" furniture finish. Model RCS603.

Reg. 289.95
EATON Special Price each
219.95

Swedish Walnut, Special, each ... 229.95

—EATON'S Basement

See the many other T.V. and Stereo Sets at greatly reduced prices!

T. EATON Co
BRANCH STORES

The Ontario Intelligencer
BELLEVILLE, ONTARIO, WEDNESDAY, SEPTEMBER 11, 1963

THE BELLEVILLE DOWNTOWN
BUSINESSMEN'S ASSOCIATION
PRESENTS

SEPTEMBER SAVINGS

DOWNTOWN

SEPT. 12-13-14

– YOUR GUIDE TO CONVENIENT PARKING –

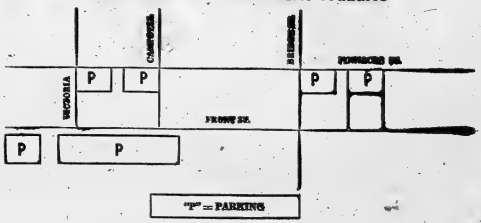

TRUDY

"Did you see a wild-eyed young housewife come through here with a pay check clutched feverishly in her hand?"

Close to Half of British Homes Built Before 1900

LONDON (CP)—Of the estimated 16,700,000 homes in Britain, close to half were built before 1900, about one-quarter before 1880.

At last count, 5,000,000 were without a bathroom—in another 11,187,000 homes, the bath was shared by one or more families. It is estimated that only about four per cent have central heating.

The clamor for such heating units is gaining momentum and the percentage is climbing steadily, but on the plumbing side experts predict new figures later this year won't show any appreciable improvement over the last 10 years.

Aside from the quality of much existing accommodation, a recent government white paper estimated the total shortage of houses at "somewhere between 500,000 and 1,000,000." Other experts, who disagree with the government's definition of a slum, say the figure should be much higher.

For thousands of people in low- and middle-income brackets the whole thing means living in squalid accommodations. For others it means the waiting list for up to 10 years before getting a council flat.

YOUNG COUPLES LEAVE

Many young couples despair of ever having a home of their own and hundreds of this year's bumper crop of immigrants to Canada have given this as a major reason for leaving Britain.

Rents and land values, especially in the cities, have skyrocketed since controls were lifted in 1957. In this atmosphere, dozens of powerful landlords have grown wealthy on the misery of others, particularly the poor and immigrants.

It all adds up to a monstrous headache for the government and local councils, together responsible for public housing in Britain. Also coming in for severe criticism is the building industry itself, accused of slow, old-fashioned methods.

"Why are houses still being built more or less as they were in the time of the first Elizabethans?" asked The Daily Mirror in a recent editorial.

A housing ministry architect has admitted a new method could cut the time for building a council house-of flats to three from 12 months and the government has established a special department to promote research into new and rapid methods.

LOOK TO CANADA

A housing mission back from Canada has presented as enthusiastic report on Canadian-style frame homes and said they could be adapted to British needs. Two hundred will be built as an experiment and the Canadian timber mission here has been flooded with inquiries from eager Britons dreaming of a centrally-heated, insulated, damp-free home.

The problem is to cost. Although no price has been established, it seems likely such homes will be well beyond the reach of the people who need them most.

The government says about 300,000 homes a year have been built since the 1920s but the majority were absorbed by the rapidly rising population. The target has been stepped up to 350,000 but this still isn't enough to make any great cut in the problem. It takes 125,000 a year just to keep up with the population growth.

The 10-year slum - clearance scheme started in 1956 aimed at clearing 97,000 a year but in 1961, the best year so far, only 75,000 came down.

MAKE NO COMMENT

The government's official figures make no comment on the more than 9,000,000 homes built since 1820. The 7,600,000 built before that are listed as: 800,000 slums; 2,500,000 "twilight" accommodations — an ill - defined term generally covering homes unsatisfactory but not "officially" earmarked for slum clearance; 3,000,000 still sturdy enough to be worth renovating and eligible for assistance grants; 1,500,000 up to standard.

The government gets its figures from local councils but the difficulty arises when some authorities estimate the size of their problem only in proportion to the number of houses they could reasonably hope to clear in the foreseeable future.

Self-Winding Wrist Watches Will Be Reward

VICTORIA (CP) — Beachcombers on Vancouver Island will be looking for free self-winding wrist watches next year, courtesy of a scientific and promotional project in Japan.

The gifts will arrive next summer when 130 small yellow buoys with waterproof watches attached start floating into coastal waters.

If you find a buoy, you send an enclosed form to a Japanese watch company and get a new watch in return.

The buoys were dropped in June and July. Japanese fishing buoys found on the west coast of Vancouver Island usually take a year to arrive.

The eight-inch buoys will contain letters written by young people of various nationalities three reasons for their plans:

To study ocean currents;

To test the performance of the company's waterproof watches;

And to promote friendship between Japan, Canada and the United States.

Cross-Canada Survey

Every Province Experiencing Some Degree of Shortage Of Academic Teachers

By MEL SUFRIN
Canadian Press Staff Writer

Quality, not quantity, is the word most often heard these days in discussions about Canada's shortage of teachers.

With an estimated 180,000 teachers joining 4,500,000 pupils in the post-Labor Day return to schools, it cannot be said that anyone is being denied an education.

But how good an education is another matter. Despite a great improvement in schools and equipment, the culture of the teaching is still regarded as the key.

A Cross-Canada Survey by The Canadian Press shows that every province is experiencing some degree of shortage of fully qualified academic teachers or specialists in such subjects as physical education, home economics and industrial arts.

High school principals in Ontario are talking of reaching into the ranks of retired teachers to help ease the shortage of qualified personnel. At a meeting in Hamilton they urged the department of education to review the policy of compulsory retirement at 65.

C. G. King, chairman of a seminar, said only 906 students entered the Ontario College of Education — the province's source of secondary school teachers—last year when the required number was about 2,500.

IMPORT TEACHERS

As with most provinces, Manitoba reports its shortage greatest in rural areas. But even Greater Winnipeg is having trouble getting qualified staff and 15 teachers have been brought in from Britain.

In British Columbia, which has grave shortages of specialty teachers in some rural high schools in the north, even Victoria has problems. There had been hopes of reducing the teacher-pupil ratio from 38 to 1 to 35 to 1 but the shortage foiled this and to meet the situation some persons not fully qualified to teach but who would make good tutors if they held certificates are being granted temporary permits.

Joseph Page, deputy minister of youth in Quebec, says the teaching situation has improved in the province, with more candidates than usual seeking positions. But Montreal reports major shortages in Grades 1 and 3 in Roman Catholic schools and as a result half-day classes will be continued.

There is also improvement in Newfoundland where, says Superintendent C. L. Roberts, fewer teachers lacking full qualifications are getting jobs each year.

RETIRED OFFICERS

Prince Edward Island and Nova Scotia report shortages among specialty teachers in physical education and household sciences—in higher grades but fewer problems in elementary grades. New Brunswick continues to experience a shortage in the northeastern part of the province.

The shortage in Alberta is mostly for teachers of industrial arts, commercial subjects and English, while Saskatchewan needs more home economics and physical education instructors.

An unusual situation has cropped up in Ottawa where in the last few years schools have been getting retired military officers, including colonels, captains, majors and even one air commodore. Military men usually retire about 44 or 45 and some choose teaching as a post-service career.

"Belleville's Oldest Established Family Dept. Store. Est. 1892"

Sptember

SAVINGS IN TOWN

AT

McIntosh's

2nd FLOOR

DRAPERY Department

- SPECIAL TABLES OF TOP QUALITY DRAPERY MATERIALS. Reg. to 2.50 yd. . . . Sale 1.50 yd. Reg. to 3.98 yd. . . . Sale 1.98 yd.
- 36" KITCHEN PRINTS. Reg. to 1.19 yd. ½ price
- REMNANTS OF DRAPERY MATERIAL ½ price.
- UPHOLSTERY PLASTIC. Reg. 1.89. Sale 98c yd.
- PLASTIC SHOWER CURTAIN & DRAPE SETS ½ Price.
- CORDUROY FOAM CHIP FILLED CUSHIONS ½ Price.
- COLORED DEEP PILE BORG MATS. Size 24 x 36. Reg. 7.95 . Sale 5.95 Size 27 x 48. Reg. 10.98 . Sale 7.98

Timely Savings For FALL Redecorating at

McINTOSH BROS. STORES LTD.

WHERE YOU GET QUALIFIED INDIVIDUAL ATTENTION!

"You don't pay extra for Quality, because Quality pays for itself"

257 FRONT STREET DIAL WO 8-5706

SEPTEMBER SALE

SPECIAL

MEN'S AND LADIES'

EXPANSION

WATCH BRACELETS

Yellow and white gold filled, stainless steel. All top quality, many name brands.

Reg. $4.95 to $8.95

SPECIAL 3.49

W. WONNACOTT AND SON

247 Front St. (Opp. Walker Hardware) WO 2-3514

"Belleville's Oldest Established Family Dept. Store. Est. 1892"

Sptember

SAVINGS IN TOWN

At McIntosh's

LADIES'

FALL DRESSES ½ Price

Printed Silks, Cottons, Boucle Knits.

Sizes 10 - 20

LINGERIE—

- NYLON TRICOT PANTIES size s.m.l. Spec. 1.00
- SATIN AND CREPE SLIPS White lace trimmed size 32-50, 3.98 – oversize, 4.98
- GIRDLES Black only. Size s.m.l. ..... ½ price

GIRLS'

ALL-PURPOSE COATS 1/3 Off Sizes 8 - 14

GIRLS' SUEDE AND CORDUROY JACKETS 1/3 Off

10 only! Sizes 8, 10, 12 .....

WOOL FABRICS FOR SCHOOL CLOTHES

Reg. 3.95 and 4.95. Special ..... 2.50 and 3.95 Yd.

YOUNG MEN'S CONTINENTAL

LO-RISER SLIM TROUSERS

Special 9.98

McINTOSH BROS. STORES LTD.

"WHERE YOU GET QUALIFIED INDIVIDUAL ATTENTION"

257 FRONT STREET DIAL WO 8-5706

"You don't pay extra for Quality, because Quality pays for itself"

South Africa's Economy Face In Big Smile

JOHANNESBURG (AP) — Despite international pressures against her because of her race policies, South Africa's economic face has burst into a wide smile.

Business is booming for the already prosperous white population and many new industrial projects are under way to boost the economy of Africa's most highly developed country.

The latest such project is a copper mining venture at Phalaborwa in northeastern Transvaal, where Canadian, American, British and German enterprise is combining with South African interests to establish one of the world's greatest new open-pit mines.

The Palabora Mining Company, controlled by Britain's Rio Tinto Zinc Corporation, will spend 74,000,000 rands ($103,600,000) before reaching the production stage in three years' time.

Shares in the project are held by Rio-Algom Mines Limited of Canada, the Newmont Mining Corporation of the United States, American Metal Climax of the United States and various South African companies.

A German bank, Kreditanstalt Fur Wiederaufbau, is providing loan capital totalling nearly $27,000,000.

STATISTICAL PROOF

Before Palabora chairman Brig. M. A. W. Rowlandson announced the venture, the country was already buzzing with reports of the boom which everybody had felt in the air for the last six months, but which official statistics have only now proved.

The Reserve Bank (the national banking institution) stated in its latest quarterly review that for the first four months of this year "income, production and employment increased substantially, while most other economic indicators revealed definite further upward tendencies."

Upward trends were noted in private consumption (without inflation), gold output, exports, and private fixed investment.

While the boom has been encouraged largely by government spending on defence equipment, on expansion of the large iron and steel corporation and by the government's 29-year Orange River project, one of the world's largest irrigation schemes, the Palabora announcement is the cherry on the top.

This scheme is reported to be the—biggest single-development mining project in the history of this country.

Besides copper, which will be mined at the rate of 38,500 tons of ore daily, there will be by-products such as phosphates, vermiculite, gold, silver and enough magnetite to start a new steel industry.

Lift Building In Two Stages By Helicopter

VANCOUVER (CP)—A helicopter has helped the B.C. Forest Service solve one of its trickiest problems.

The service has discovered that some careful preparation and the recruitment of a whirlybird can result in forest fire lookouts being built atop high, remote mountains.

The service was faced with the task of getting material and equipment to the top of Tangle Mountain, a 4,407-foot peak near Nanaimo on Vancouver Island.

To carry out the job by conventional means it would have been necessary to construct a road under difficult conditions and probably at prohibitive cost.

A helicopter was brought in and the prefabricated lookout building was lifted to the mountain top in two stages. It took just one day to complete the job.

Two loads of lumber for the foundation went in first, followed by the two sections of the actual building.

The top of the mountain was rigged and the helicopter couldn't land. The loads, comprising everything from dishes and a garbage can to the building itself, were dropped from a short distance above the rocks.

The lookout became the 25th established on Vancouver Island.

TRAIN MINERS

South African mine-shaft sinkers and other technical experts are training Philippines workers in their new mining industry.

Three Victoria Cross Winners Lived on One Winnipeg Street

WINNIPEG (CP)—"For valour" are the words inscribed on the Victoria Cross.

Because of this, Pine Street, a quiet residential byway in Winnipeg's west end, was renamed Valour Road in 1925.

It was so named because from one short block of its length during the First World War came three winners of the highest award for bravery under fire.

Only one of the three neighbors ever knew their street changed its name for only one returned from the war — Capt. Robert Shankland of the 43rd Battalion, The Queen's Own Cameron Highlanders.

Sgt. Frederick William Hall died in the action that earned him his VC April 24, 1915, near Ypres, and Sgt. Leo Clarke was killed shortly after winning his VC near Poziores Sept. 9, 1916.

Valour Road, because of the sacrifices of these three, may claim the finest fighting record of any single thoroughfare in the Commonwealth.

Capt. Shankland was in command of a small group of men near Passchendaele when they captured a ridge that, to their surprise, commanded the whole area around them.

HELD OFF ATTACKS

Standing off repeated German attacks, the group held the ridge while Capt. Shankland twice traversed through heavy fire to his company command post, finally convincing those in command that the position was strategically valuable and worth defending.

Sgt. Hall died in the second of two attempts to save a wounded comrade under heavy enemy fire. He was with the 8th Canadian Battalion.

Sgt. Clarke, with the 2nd Canadian Battalion, was detailed to clear enemy troops from a newly - captured trench and block house.

He still was rebuilding the block house when about 20 Germans attacked and most of his men were killed.

His citation reads: "He boldly advanced against them, emptied his revolver and afterwards two enemy rifles which he picked up in the trench."

Wounded, he continued fighting until the enemy fled, whereupon he chased them, killing four and capturing a fifth.

Capt. Shankland moved to Vancouver soon after the war and, except for those who take time to read a small bronze plaque at the entrance to the street, was perhaps one of few who know how proper it was to rename Pine Street as Valour Road.

Alaska Folk War on Bears After Attacks

FAIRBANKS, Alaska (AP) — Folks around here are so up in arms over recent attacks by black bears they're knocking the bears "off like mosquitos," says District Attorney Herbert D. Soll.

He is concerned about the wanton slaying of bears which recently attacked at least three men and killed a fourth. The bears were in a bad mood, officials said, because they couldn't get enough blueberries to eat.

Six bears were killed last weekend near Fairbanks and no attempt was made to salvage the meat or hides.

The wanton slaughter of bears is illegal, Fred Wolstad of the state fish and game department said Monday, even when the animal is shot in defence of life or property.

Meanwhile, folks on both sides of the fence are hoping for the blueberry crop to improve.

DIES OF RABIES

ROME (AP) — Diana Celia Hall, a 12-year-old British girl studying at the ballet academy of the Rome Opera Theatre, died of rabies Monday 2½ weeks after being bitten on the face by a black police dog known to all students of the school. She was given anti-rabies injections but they proved ineffective.

Companies Own Planes Can Save Time and Money

MONTREAL (CP)—Canadian businesses are beginning to find that, owning their own planes can save them time and money, says John Timmins, who saw the trend to corporate aviation in 1953 and founded a business to serve it.

Mr. Timmins estimates there are more than 600 business aircraft operating in Canada.

That the Timmins Aviation Limited payroll has grown from 35 to 175 employees is another indication of commercial aviation's growth.

Besides doing overhaul and repair work for corporate aircraft, Timmins Aviation installs modern and roomy offices in old and new corporate planes.

Is an airplane a luxury for a company?

"This is a question a lot of people ask me," says Mr. Timmins, "and the answer depends on how a company wants to own a plane.

"Take an Ontario contractor and his engineers going to a site in northern Quebec. With a commercial airline they would probably have to stop over several times and would need to drive perhaps 100 miles to the site.

"This would take them at least a day and would mean they would have to stay overnight. Two or three days would be involved in this trip, not to mention that the men might be exhausted at the end of it.

SAVES TIME

"Now, with a company plane, the men could go right to the site and return the same day. They could also discuss business on the way and could spread out blueprints in their spacious high-altitude office."

Mr. Timmins says having a plane also means a contractor can get to a construction site as often as necessary, instead of putting off such trips because of the time and trouble involved.

A plane can save a company many hours, Mr. Timmins says, though how much it saves is difficult to calculate.

"It's like my dictaphone here. Many people would call it a luxury and I couldn't say what it actually saves me. All I know is that it makes my business much more efficient by enabling me to turn out many more letters."

Corporate aircraft give companies access to more places, Mr. Timmins says. "There are about 6,000 air fields in North America, of which only 600 are served by commercial airlines.

"But perhaps the strongest argument for a company plane is the fact more and more costconscious businessmen are using them. Just this afternoon, for example, the president of a big Chicago company came to see me at 2 p.m. and left in time for a 5:30 p.m. business appointment in Chicago.

"I think the more and faster an executive can move around the greater his chances of making a profitable deal for his company."

Will Appear On TV Show

TORONTO (CP) — The three major party leaders in Ontario's Sept. 25 election will meet—but not debate—on CBC television Sept. 17.

Representatives of the parties agreed Monday on the ground rules under which Progressive Conservative Premier John Robarts, Liberal Leader John Wintermeyer and New Democratic Leader Donald C. MacDonald will face the cameras together.

Each will make a separate four-minute appeal to the voters, then they will together face a panel of journalists for a 30-minute press conference.

"Jest a Second"

You're five minutes early, Henderson — having trouble

Totem Carver Kind to Waifs Of Community

By BRUCE LEVETT

CAMPBELL RIVER, B.C. (CP)—Hey, crazy white man. You think you know James Charles King?

Well, you don't.

You see him stand all day in dungarees, sports shirt and red baseball cap, chipping his story into a long cedar pole.

But you don't really know him.

Jimmy King is 64. He is one of the last totem carvers. He there in the sun.

And the tourists stop to watch.

"Hey, crazy white man. You going to take my picture?"

This is the Jimmy King the chops the story of the whale, the grizzly bear and the man in the sun—the symbols of his clan—into a long cedar pole outside the plush new hotel that commissioned him to stand tourists see. They ask him the meaning of the faces in his totem and he tells them:

"On top is Indian. Down below is white man. Indian take plenty hair."

He tells them he is Chief Kla-Gwa-Ga-La, descendant of Indian royalty.

These are the totems the tourists see and these the tales they hear.

But speak to the girl on the cash desk in the drug store in the $1,000,000 plaza where Jimmy King works. Listen to the weekly editor. Ask tell of other totems and of another Jimmy King.

They tell you Jimmy was 12 when he left the reservation at remote Kingcome Inlet to learn the white man's tongue. He returned to carve a totem in memory of King George V to which coastal chieftains journeyed to place wreaths.

In the graveyard at Cape Mudge is a 36-foot pole carved for the great Chief Billy Assu as a headstone for his dead sons.

For seven years, until she died this spring, wherever you saw Jimmy King you saw his wife, whose blood lines to Indian royalty were firm and undisputed.

She was an arthritic and suffered from heart disease. Jimmy pushed her gently everywhere in a wheelchair.

They lived in a house filled with children, but when you ask Jimmy how many children they had, he answers:

The others? Indian waifs who wandered across his path.

"And I'm going to keep those kids."

"Now, crazy white man, maybe you know Jimmy King.

Marianne's

SEPTEMBER VALUES

FEATURING AN OUTSTANDING SELECTION OF

FALL AND WINTER ..... Coats

If you love the excitement of being the first with the season's new fashions, you'll want one of these coats. Luxuriously styled in Velvalure and all wool Faille . . . Mink, Lynx and Muskrat trimmed.

Prices start as low as 59.98

To complement your new coat, choose from our display of accessories

HANDBAGS — GLOVES — SCARVES

See Our Selection of Flattering... Glamorous

HATS

IN VELVET - VELOUR AND BEAVER . . . PRICES START PRETTIER THAN EVER THIS FALL! AS LOW AS 5.98

Now is the time to select your Coat and Accessories for Fall.

Use Our Lay-Away Plan or Your Charge Account

Marianne's SPECIALTY SHOP

302 FRONT STREET — DIAL WO 8-8491

THE BEST BUY OF THE YEAR!

GOODMAN'S GREAT SALE OF QUALITY

Made-to Measure SUITS

Choose from our large selection of cloths. All Wool English Worsteds, Plain and Fancy Patterns. All tailored to your individual measurements. Offered to you at a new low price.

REGULAR VALUE UP TO $79.50
SPECIAL SALE PRICE

54.50

EXTRA TROUSERS Only 16.95

MEN'S TROUSERS

Viscose, Acetate with wool, tropicals, terylene and wool blends. Viscose and Acetate.

Sizes 28 to 52

Values to 10.95 Sale

7.88

SPECIAL!!

ONE TABLE OF MEN'S

SWEATERS

Exceptional reductions! Better quality sweaters in various styles and colors— pullovers, cardigans, etc. Be early for these, they won't last long.

September Savings up to

50%

GOODMAN'S

STORE FOR MEN

307 FRONT STREET — DIAL WO 8-8249

SIMPSONS-SEARS

CANA[illegible]WIDE SALE

40% off

Harmony House Latex Satin Wall Finish

Regular 7.25

4.33 Gallon

Dries in 30 minutes, without paint odor, to a satin-smooth, glare-free finish. Never leaves brush or roller marks; makes walls something to admire. Versatile too — use it on any interior surface, even brick or stone. Tools and hands wash clean in soapy water. Choose today from 20 pastel colors. Save 86c Quart —Regularly 2.15 qt. now only 1.29

Semi-Gloss Enamel Save 76c a Quart!

Reg. 2.25 ..... **1.49** Qt.

Lustrous semi-gloss gives perfect color matches. Covers well, dries quickly to a tough, durable finish. Choice of 20 colors. Gal. Only 5.44— Reg. 7.98

Roller Coater Set

Save 63c! Reg. 2.40. 7½" mohair roller and deep metal tray..... **1.67**

4" Nylon Brush

Save 2.07! Reg. 6.95. Outlasts hog bristles five to one! **3.88**

Slashes Food Bills! Holds Giant 543 lbs.!

ONLY **209.95**

15 cu. ft. Coldspot

- Porcelain liner won't rust, scratch or peel.
- Fastest all-over freezing
- 2 large sliding baskets
- Automatic interior light
- Counterbalanced lid; 3-Year Food Protection Warranty

NO PAYMENTS UNTIL FEBRUARY 1964

Record Smashing Value!

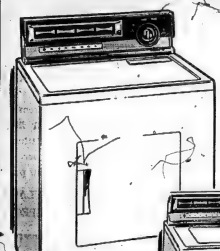

Timed Air Drying

Soft Heat

$11 Monthly **$219.**

2 drying programs — "Timed" to 75 mins. "Air" for fluffing. "Soft Heat" automatically sets the required temperature — iron-right clothes dampener — air freshener — interior light

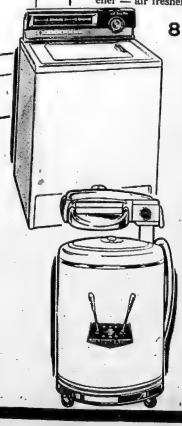

KENMORE SPECIALS!

SAVE $30. 2 Wash Temps.

Reg. 229.95 .. **$199.**

Fills, washes, rinses, spin dries automatically. 6-vane agitator. Holds 12 lbs.

PRICE CUT! 2 Drying Programs

Reg. 149.95 ... **$139.**

Set "regular" or "air". Air/heat setting. Lint screen. Breeze blown drying.

SUPER VALUE! Wringer Washer

$7. Monthly ... **$88.**

Short-top Lovell wringer. Automatic pump. 4-vane agitator. 10 lb. capacity.

8 Wash Programs

2 SPEEDS

$319.

8 fabric programs. ● 2 custom-care speeds ● famous SELF CLEANING LINT FILTER (never see, never clean) ● bleach dispenser.

double-wall tub! electric timer! automatic pump!!

$139.

Electric timer stops washwatching ● double-walled tub keeps water hot longer ● 2 YR. GUARANTEE (labour/parts)

SCOOP! Kenmore Electric 30" Rotisserie Range

An Amazing **199.95** $10. Monthly

- Automatic clock-controlled 24" oven
- Super speed rocket burner for fast snacks
- Automatic rotisserie; removable oven door

TRADE NOW AND SAVE!

All Frostless 12 cu. ft. Refrigerator-Freezer

289.95 With trade-in*

- 109 lb. frostless true freezer
- Fully automatic frostless refrigerator
- Porcelain meat tray; 2 porcelain crispers

*Trade-in must be in working condition and not more than 10 years old.

1 H.P. Vacuum Cleaner with 7 pc. Attachment Set

A Kenmore Special ..... **54.88** $6. monthly

Fiberglas lightweight and compact. Full 1 h.p. input motor. Rear-mounted toggle off-on switch. Luggage-type handle.

BELLEVILLE DOWNTOWN BUSINESSMEN'S ASSOCIATION · MEMBER ·

YOU CAN SHOP SIMPSONS-SEARS STATED VALUES WITH CONFIDENCE

BACKED BY 91 YEARS OF GUARANTEEING

PHONE WO 8-5591 — 329 FRONT ST. BELLEVILLE

Quality Costs Less at SIMPSONS-SEARS

329 FRONT ST. BELLEVILLE

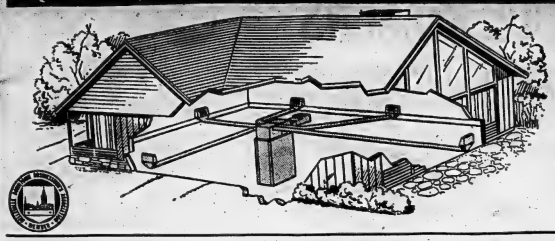

Warm Air Systems Include . . .

- Your choice of Homart "600" . . . or DeLuxe "900" series automatic furnace — gas or oil-fired type.
- Oil tank, fill-and-vent as well as tank-to-burner piping (only supplied with oil-fired heating systems)
- Thermostat plus all necessary controls; full installation instructions — for furnace AND heating system.
- Two lengths of galvanized smoke pipe complete with two elbows; one warm air, one cold air plenum.
- Warm air galvanized ductwork — 35 ft. long for 5 room heating system, . . . 30 ft. for 7 room system.
- Return-air galvanized ductwork — 15 ft. for 5 room system . . . 15 ft. long for 7 room system.
- Warm air floor registers — 7 for 5 room heating system . . . a total of 9 for 7 room system.
- Floor return-air register for 5 or 7 room system
- 3" galvanized round piping and fittings. — 100 ft. for 7 warm air runs in 5 room heating system; 125 ft. for 9 warm air runs in 7 room system.

GAS OR OIL

HOMART

IS YOUR BEST BUY

FOR OIL 495.00

FOR GAS 325.00

Prices quoted are for 5-room-and-bath systems including Homart "400" furnace

DO-IT-YOURSELF AND SAVE

OR WE WILL ARRANGE FOR INSTALLATION—PHONE WO 8-5591 FOR YOUR ESTIMATE

-- THERE IS A FORCED WARM AIR SYSTEM TO SUIT YOUR HOME — YOU CAN DEPEND ON HOMART --

Aluminum Door, Window Sale

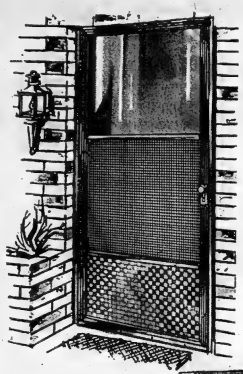

1 1-4" Thick "Aristocrat" Self-Storing Door

Regular 34.98 ..... **29.88** $1 monthly

Here's your opportunity to take advantage of our lowest price ever on a 1¼" self-storing aluminum door. And you can enjoy the beauty and protection of this door now and all summer with no payments until October! Look at all these features: Rust and corrosion proof.

- Turn-Buckle handle.
- Change from storm to screen in seconds
- Pneumatic closer and wind chain
- Complete pre-hung, easy to install

"Imperial" Triple-Track Aluminum Window

Regular 17.98 ..... **15.88**

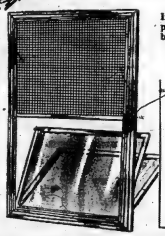

Extra heavy construction throughout. Each insert travels in individual track, fully weatherstripped, ventilate from top or bottom.

- Tilt-in windows for easy cleaning
- Spring loaded locks for protection
- Custom made for your home

Install now . . . pay later!-No down payment and no monthly payments before Oct. Order now and save! . .

MAIL THIS COUPON TODAY

Simpsons-Sears Ltd.

Please have a representative call and give a FREE estimate on installing Homart aluminum Doors and Windows.

Name .....

Street .....

City ..... Phone .....

SAVE $20 on our Best White Bath Ensemble!

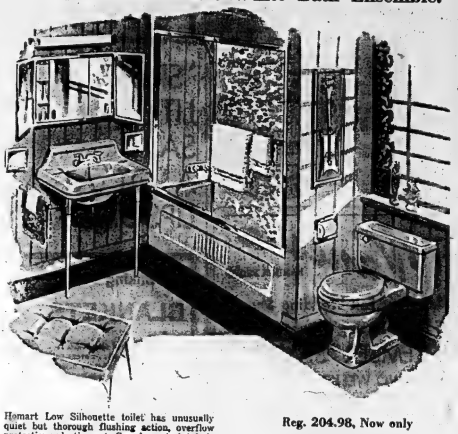

Homart Low Silhouette toilet has unusually quiet but thorough flushing action, overflow protection, plastic seat. Seamless steel tub is porcelain finished with deluxe shower filler, trip lever drain and overflow; 22x19" basin has deluxe faucet, pop-up drain, chromed legs, towel bars.

Our Best Colored Ensemble — In Pink, Green, Blue or Beige, Reg. 224.98 **209.88**

Reg. 204.98, Now only

184.88 $10 Monthly

We can arrange installation

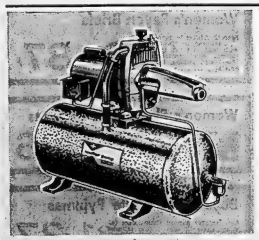

¼ HP Jet Pressure Pump

Low price for a complete pump. Shallow well, draws from depths of 20'. Complete with controls.

Only 19" High

99.95 $9. mo.

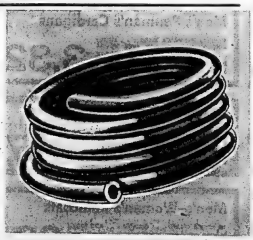

Save $1. on 100' Flex-o-Pipe!

The toughest, easiest-to-handle pipe we know of. 100% polyethylene, will not freeze or corrode. Ideal for cold water installations.

100' Roll reg. $5

3.99 Charge it

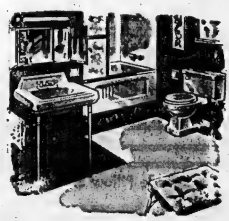

Better Quality Bath Ensemble

Reg. 174.98 } **159.88** $3 Monthly

Our "Better" White ensemble with 5' recess steel tub, faucet and shower, trip lever drain; 20x18" basin, pop-up drain, legs; reverse trap toilet, seat.

Color Ensemble — Pink, Sage Green, Horizon Blue, Parchment Beige, reg. 194.98 - 179.88

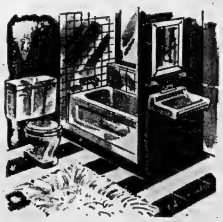

Good Quality Bath Ensemble

Reg. 129.35 } **108.88**

A low priced, 3-piece bath ensemble for budget priced remodelling. Includes 5' steel bath, 18 x 15" basin and wash-down type close-coupled toilet, faucets, bath waste, basin drain and toilet seat. Save now on this economy ensemble!

LOW-PRICED STAINLESS STEEL Sink

Self rimming, fits any counter top size 20 x 18 x 7

9.88

add on to your A.P.G. account

QUALITY Toilet Seat

Of tough estalon with baked enamel finish, white or color.

2.99

limited quantity

GOOD QUALITY Homart Deck Faucet

8.99

Constructed from high quality materials triple chrome plated.

SERVICE IS THE KEY SHOP AT SIMPSONS-SEARS AND SAVE

329 Front St. Belleville WO 8-5591

Missionaries Say Jungle Living Safe Despite Snakes

VANCOUVER (CP) — Despite 500 earth tremors a year, poisonous snakes and a constant threat of cerebral malaria, a Minnesota doctor and his family would live nowhere else but in the jungles of India.

Dr. and Mrs. Charles Merchant, missionaries who attended a Baptist General Conference here, say jungle living is every bit as safe as modern city living.

"You can cross a street and get knocked down by a car just as easily as you can be bitten by a poisonous snake," said Dr. Merchant. "You learn to live with these things and take precautions."

The doctor is on an extended furlough from the Baptist mission hospital in Tezpur, near Assam on the Communist China border in northern India, to take post-graduate work in surgery in Minneapolis, Minn., his former home.

At the 70-bed Baptist Christian Hospital in Tezpur, Dr. Merchant performs all types of operations except cardio-vascular and brain surgery. Such cases are flown to a state hospital in Vellore, 800 miles down the east coast.

HAVE SNAKE WATCHER

Their six children, ranging from 16 years to 30 months, never run barefoot as do children in more temperate climates. There is always danger of stepping on a death-dealing cobra or viper.

Instead, they go outside only when accompanied by a native girl, whose main job is to act as snake watcher.

Another danger is malaria.

The doctor's house, built of reinforced concrete, was claimed mosquito - proof. "But we put mosquito nets over the children at night just the same," said Mrs. Merchant.

"We've seen too much cerebral malaria at the hospital to take any chances."

As a further precaution the family boils all its water before drinking and takes malaria and typhus shots every six months.

"The Indians develop a certain immunity to these diseases but white people seldom do," Dr. Merchant said.

One year 500 tremors shook the Assam area. "That year our house sank four feet at the back," commented Mrs. Merchant.

But she adds: "It is a beautiful country. We have more than 200 different varieties of orchids growing wild. From our windows we can see the Himalayas on a clear day. And it is really exciting in the hunting season when the safaris go out after tiger."

FREEZES FUNDS

SINGAPORE (Reuters)—The Singapore government has frozen the funds of three powerful labor unions in an attempt to stop them using the money "to finance their Communist directives" in an effort to halt the Malaysia Federation. A government statement Monday said it would ensure the money remained to the credit of the unions.

NINETEEN GOOD REASONS FOR SHOPPING LIPSON'S...

21 x 40 Curity **DIAPERS**

Famous Curity make . . . of soft, absorbent gauze . . . size 21x40. Sanitary, non-irritating . . . absorbent . . . launder nicely . . . dry quickly. Packed 12 in a carton . . . Special carton

3.77

"SPEND A LITTLE— SAVE A LOT" AT LIPSON'S!

"Stormking" Flette **BLANKETS**

Large, double bed size 70x90 . . . soft, fleecy napped . . . every pair first quality! Choice of colored stripes. Look at Lipson's low price, too. Pair **3.31**

SEPTEMBER "SAVINGS" SALE

SAVE

"WHERE FASHION COSTS YOU LESS"

3 BIG DAYS — SEPT. 12-13-14!

70 x 90 Rayon Spreads
Rich, shimmering rayon brocade . . . in self-toned patterns. Double bed size . . . choice of colors. Special, each **1.62**

Boys' Broadcloth Pyjamas
In fancy patterned cotton broadcloths . . . full cut . . . sturdy, good looking. Sizes 8 to 16 years. Pair **1.67**

Boys' Plaid Housecoats
In soft, cotton flannels . . . ideal weight for Fall and Winter wear. Shawl collar style . . . with plain lapel and tie belt. Choice of colors. 8 to 16. Each **2.22**

Corduroy Pillow Covers
Zippered on end . . . for ease in putting on or taking off. Makes lounge pillow out of an ordinary bed pillow. Choice of colors. Each **86¢**

Men's Penman's Cardigans
Famous Penman's make . . . sturdy wool mixture . . . in good weight . . . choice of colors. V-neck, button front, two pockets. 36 to 46. Reg. $3.98. Savings, Price each **3.32**

Women's Rayon Briefs
Smooth fitting in rayon tricot with elastic at waist. Some styles with lace, and net lace trim inserts, panel treatments etc. White and pastels. S-M-L. Special **3 prs. 87¢**

Tex-made Pillow Slips
In multi-colored candy stripes on white. Finished size 42x36. Plain, hem style . . . 130 thread count. Save at Lipson's low price, pair **1.44**

Men's O'alls-Smocks
Rugged, well made garments sanforized shrunk . . . in White or blue chambray. Full cut . . . well reinforced at . . . overalls in low back style. 36-44. Special, each **3.67**

Women's Flannelette Pyjamas
Soft, cosy napped flannelettes with pretty allover patterns on light grounds. Full cut garments, in easy fitting tailored styles. 32 to 40 sizes. Special at **1.96**

Flaked Foam Pillows
Soft, buoyant, non-allergenic . . . about 12x 25 . . . covered in pretty floral patterned cotton coverings . . . nicely bound edges. Save on several, each **87¢**

Men's-Women's Raincoats
In supple plastic . . . durable . . . and tough in grey color and brighter tones. Small, medium and large sizes . . . in both men's and women's styles. And look, just **99¢**

Boys'-Girls' Flette Pyjamas
Soft, thickly napped flannelettes fashion these in easy fitting tailored styles . . . with a wide choice of patterns and colors. Sizes 3 to 6x years. Pair **1.37**

Men's Penman's Work Sox
Penman's No. 1000 Nite Rider in colors with durable nylon reinforcements in toes & heels. Reg. 79c value. Special **2 prs. 1.29**

Men's Plaid Housecoats
In crease-resisting rayons . . . colorful plaid patterns . . . with self tie belt. Tailored styles . . . choice of colors. S-M-L. sizes. Sale priced **4.99**

Girls' Flannelette Pyjamas
Neat fitting, tailored styles . . . with cute floral patterns . . . in colors on light grounds. Soft, well napped, washable flannelette. Sizes to fit 7 to 14 year olds. And look, just **1.51**

Men's Broadcloth Pyjamas
Cut from crisp, fine count cotton broadcloths . . . patterned in fancy stripes etc. Choice of colors. Washable . . . sizes A to E. September Savings, pair **2.76**

Men's Rib Knit Underwear
In soft, cream colored cotton . . . rib knit, full cut, good fitting. Round neck shorts have short sleeves . . . long drawers with elastic waist. S-M-L.
S.S. Shirts, each **92¢**
Long Leg Drawers, each **1.22**

Lipson's STORES LIMITED (1958)

LET Vanessa FASHION SHOES

Plan your Fall Wedding Shoes Now, During Downtown SEPTEMBER SAVINGS

TWO WEEKS ONLY

SEPT. 12 TO SEPT. 26

WHITE SATIN PUMPS

REGULARLY 9.99

SPECIALLY REDUCED FOR THIS DOWNTOWN EVENT

NOW ONLY **7.99** pair TINTED FREE

SAVE 2.00 PER PAIR

ON SEPTEMBER AND OCTOBER WEDDING SHOES

Choose from 2 heel heights—high or medium in these sizes.
AAAA 6½ to 10
AAA 6 to 11
AA 5 to 11
B 4 to 11

Shoes & Handbags from Vanessa will complement your going away costume.

Vanessa FASHION SHOES

– ONE LOCATION ONLY –

WO 8-8334 — 215 Front St., Downtown Belleville

Air Conditioned for Your Shopping Comfort

London Subway Operating for Hundred Years

LONDON (AP)—The London subway, first in the world, is in its 100th year of operation. And it is still growing.

A century ago, even before advent of the automobile, there were monumental traffic jams in London. Horse-drawn vehicles of all kinds jostled each other on the cobblestones of crowded streets. It took hours to get across London.

The world's first subway had always been known as "the Underground."

But the construction was preceded by more than a decade of struggle to finance it. Money was hard to find, partly because of the Crimean War.

At last, in 1863, the line was ready and Londoners flocked to travel over the 3¾ miles from Bishop's Road, Paddington, to the western part of the city to Farringdon Street in the east-central section. The London Times then reported:

"Throughout the morning every station became crowded with anxious travellers who were admitted in sections. . . . The approaches to the trains could be compared to no other than the crush at the doors of a theatre on the first night of a pantomime.

"The platform gained, the next great struggle was for a seat. . . . Classification was altogether ignored. The holder of a first - class ticket being compelled to go in number three or not at all, and vice versa."

USED STEAM

There's only scat class today and there are 664 miles of route carrying 675,000,000 passengers a year. The trains are electrically propelled. A hundred years ago they moved along under steam power. The first electric line came in 1890.

Now an additional line is being constructed. The new Victoria line is due for completion in 1968. It will run from Victoria Station to King's Cross Station and out to Walthamstow in northeast London, adding 10½ miles to the present system.

Captain of Mayflower II Swallows RCN's Anchor!

HALIFAX (CP) — Charlie Church is swallowing the anchor.

That is—for any landlubbers present—he's retiring from the Royal Canadian Navy.

While retirement by 20-year-men with the rank of petty officer is not unusual, Charlie Church will leave a gap in the service. For he's a sailor with a difference. He's known the seas from the steel of a mighty warship, the surge of fine racing yachts, the wallow of double - ended whaling boats and the duplicate deck of the Mayflower.

A highlight of the 47-year-old salt's life came in 1957 when he was selected—the only Canadian—to crew Mayflower II on the Atlantic crossing that recalled the voyage in 1620 of the Pilgrim Fathers to New England.

He's also skipper of the 60-foot yawl Pickle, one of four vessels used by the navy to teach sailors how to sail.

"She's a great boat," said Church, starting to row out over Halifax Harbor where the two-master lay at anchor, "but it takes a while to get to know how to handle her.

"I'm just learning now but I haven't much time left. I'm swallowing the anchor."

CAME FROM FARM

He's quitting the career that began during the Second World War after he left the farm at Falmouth in Nova Scotia's Annapolis Valley and plans to spend "more time with the family than with the Pickle."

In his three years as captain of the Pickle, Church has handled her in numerous races, including the Newport, R.I., to Bermuda and the Marblehead, Mass., to Halifax ocean races. She was the first Canadian craft across the line in the Marblehead race. .

Before becoming skipper, Church served in many races on the Pickle and other yachts.

But racing takes only part of the Pickle's time. Many months the summer cadets and sailors take cruises to gain first-hand knowledge of a boat and the sea.

"Usually we take a trip down the southern coast of Nova Scotia, dropping anchor at a few fishing ports along the way. We get lots of recruits who can't even tie a knot. When we get through with them they have great respect for both the sea and the navy. And they know how to sail."

The Pickle was built in Germany 25 years ago as the pleasure yacht Hellgoland. After the war she was turned over to Canada as a war prize and the navy has been using her as a training ship ever since. Two of the navy's other yachts are on the east coast. The fourth is on the Pacific.

Since Church left his civilian shipwright job at HMC Dockyard here in 1944, he has served aboard the cruiser Quebec and at land establishments. He is vice-commodore of the Royal Canadian Navy Sailing Association which has nine squadrons across Canada.

That's Charlie Church, a sailor.

Armless Boy Steals Engine In Rail Yards

KANSAS CITY, Kan. (AP) — The armless boy hopped into a spare Santa Fe switch engine Monday and went rumbling blithely through the big Argentine yards while control tower men frantically switched the engine hither and yon.

Finally, finding himself headed down a dead-end switch, the boy stopped the engine, put it in reverse and was just picking up speed again when switchman Gene Schlehe jumped off another engine, leaped aboard the runway and slammed on the emergency brake.

Police took the boy to the juvenile home. They identified him as Larry Jones, 12.

"I always wanted to" was the reason Larry gave for running off with the engine.

The boy, born without arms, said he put one foot on the throttle and one on the brake. He tried to put on the headlight with his toes but couldn't.

Pothead Whales Taken Alive On Beach

ST. JOHN'S, Nfld. (CP)—The job turned out to be so easy that the general manager of the Philadelphia aquarium decided to take four pothead whales instead of two. It was a good thing, too, because two of the whales have since died.

The four potheads, eight to 12 feet long and weighing up to 1,000 pounds each, are natives of Newfoundland's Trinity Bay. And usually there is more call for them as mink feed than as aquarium exhibits.

But when Frank Powell of Philadelphia's Aquarama Theatre of the Sea came looking for potheads, an expedition was arranged. Fishermen with 10 motor boats got behind the whales as they fed in the bay. With guns they frightened the potheads on to the beach at Ballyvoe, a fishing community 20 miles west of St. John's.

"The first endeavor looked so promising, we decided to take four instead of the two originally planned," said Mr. Powell.

FOAM RUBBER BEDS

Loaded into crates, the potheads were transported to nearby Torbay Airport for the seven-hour flight to Philadelphia. They had to be watered and iced almost continuously to keep them alive.

The whales appeared to take it in stride, apart from the occasional snort when disturbed or when the tail when watered as they lay in their foam rubber bed.

However, the day after they arrived at their new home Brigus, a 10½ - footer, died of beating difficulties brought on by nervousness. Lung congestion several days later killed the end for Newly, an 11-foot male. But the other two seem to be doing fine. Once they feel at home they will be taught some tricks and then will go on exhibit.

Mr. Powell said the expedition cost about $25,000 but he expects the whales will pay for themselves, and he may be back for more next year.

Remarks a Fat Man Gets Tired of Hearing

NEW YORK (AP) — Remarks that fat men get tired of hearing:

"He's a fine figure of a man—in fact, several men."

"What made you so late for work, Roscoe? Get stuck in the subway turnstile again?"

"He doesn't need a knife and fork. Just put a shovel by his plate."

"I always like to invite that big fat fellow over there to our film previews. Whenever his fourth chin starts to chuckle, I know we've got a real hit picture on our hands."

"Hi, Tubby, what's new?" "They say nobody loves a fat man."

"Dieting never does Roscoe much good, because he always overdoes it. He thinks that if he goes on five diets at the same time he'll lose five times as much weight."

"He cut last amateur theatrical, Roscoe starred as the mob scene. He played it all by himself."

"Roscoe just dived into the swimming pool from the 11-foot board. Now, how are we going to get the water back in?"

"My, I can eat anything I want. Nothing seems to stick to my bones."

"Hi, Bubble gut. What's new?"

"Yes, sir, I know a size 50 coat fits you like a glove. But let's try this size 54 on you—I think you'll find it a bit more comfortable."

"Roscoe isn't really fat. He's just unbelievably plump."

"As I see it, it's a mathematical problem. If his tummy gets any bigger, his arms will no longer be able to reach the table—and then he's bound to start losing weight."

"The last time Roscoe played Santa Claus, the reindeer mutinied."

"They say that inside every fat man there's a thin man trying to get out. In Roscoe's case, there must be three men."

"Roscoe is so romantic. When he proposed to me, he went down on one knee. Then when I accepted him, I had to call the fire department to hoist him back up again."

"Here's a new game for you, kids. The first one to race five laps around Roscoe wins a quarter. On your marks! Get set! Go!"

KADAR MEETS TITO

BELGRADE, Yugoslavia (AP)—Janos Kadar, premier of Hungary and first secretary of the central committee of the Hungarian Communist party, arrived Monday night for an unofficial visit to Yugoslavia. He was welcomed by President Tito at Karadjordjevo, Tito's hunting lodge in northern Yugoslavia.

Harvests Crop Of Mushrooms Every 8 Weeks

PORTAGE LA PRAIRIE, Man. (CP)—There is at least one vegetable producer in Manitoba who unfailingly harvests a crop every 5½ weeks all year round.

Under rigidly controlled conditions of warmth, humidity and light, L. C. Farmer grows mushrooms at the $500,000 plant of Western Mushroom Growers of Manitoba Limited 2½ miles west of here.

In operation only a year, the company already is Western Canada's largest mushroom-producing operation.

There are 12 separate growing houses under the plant's one roof and the whole process of handling the mushrooms, with the exception of the picking, is mechanized.

Pickers, generally women, enter the total darkness in which mushrooms flourish wearing miners' helmets with small lights at the front. A good picker will reap as much as 50 pounds an hour.

While the large, ripe, open mushrooms are still grown and marketed, the company has found a preference for the younger, smaller button mushroom with their milder flavor.

The largest single market for the company's product is a nearby soup plant which has an annual order of 300,000 pounds, about half the annual production of the mushroom factory.

CHANGES NAME

TORONTO (CP) — Ryerson Institute of Technology, which registered a record 3,000 students Monday, officially changes its name Wednesday. The school will become the Ryerson Polytechnic Institute during official ceremonies marking the opening of a new athletic and academic wing.

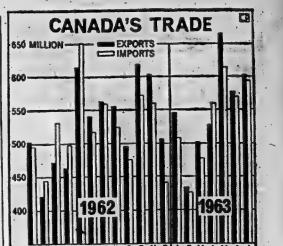

TRADE SURPLUS REPORTED — Canada had a favorable trade balance . . . an excess of exports over imports . . . of $138,100,000 for the first seven months of 1963 compared with a deficit of $131,600,000 for the same period a year earlier.

In the 12 months since July, 1962, there has been a surplus in every month except April, when the deficit was $32,400,000.

The rise in exports and decline in imports is due in part to the devaluation of the Canadian dollar's exchange rate in May last year, a move which enhanced the Canadian dollar return on many exports and made imports costlier. — (CP Newsmap)

FOLLOW ISLAM

There are some 434,000,000 followers of Mohammed in the world.

RONALD KEEL JEWELLERS

SEPTEMBER SAVINGS

20% CASH DISCOUNT SALE

NOT A 'GIMMICK' SALE

JUST A STRAIGHT HONEST 20% SAVING ON ALL OUR BRAND NAME FINE QUALITY

- WATCHES
- RINGS
- DIAMONDS
- SILVERWARE
- COSTUME JEWELLERY
- CRYSTAL
- GIFTS
- WATCH BRACELETS

(Except Timex and Westclox—10% Off)

- WE GUARANTEE AND SERVICE EVERYTHING WE SELL

20% CASH DISCOUNT

• YES — YOU CAN "LAY-A-WAY" FOR CHRISTMAS

• 3 DAYS ONLY

THURSDAY – FRIDAY – SATURDAY

SEPTEMBER 12-13-14th.

(ALL SALES FINAL)

All regular price tags left on — Just deduct a generous 20% discount from the price on the tag.

RONALD KEEL — JEWELLER

296 FRONT STREET AT VICTORIA AVENUE DIAL WO 8-7783

Cross-Canada Survey

Fears of More Medicare Not Scaring New Students -- Medical Enrolment Up

By BRUCE STOVEL
Canadian Press Staff Writer

The number of people applying for admission to medical schools this fall is up all across the country.

Apparently fears of increasing government legislation in the field of medicine aren't scaring off young people.

"People who say applicants to medical school are falling off either in quality or quantity because of the threat of socialized medicine are, frankly, all wet," says Dr. Martin Banfill, assistant dean of McGill University's medical school.

A Cross - Canada Survey by The Canadian Press shows the number of applicants was higher than last year at all 12 of the country's medical schools. The population increase, spurred by the post-war crop of babies, was the most frequently - given explanation of the rise in applicants.

McGill, which has one of the continent's highest- rated medical schools, had by far the most applicants—1,121 compared with 934 last year. Only 104 are accepted each year.

In the Atlantic province's only medical school at Dalhousie University, Halifax, 179 applications were received for 75 first-year openings.

RISE CONTINUES

Dr. C. B. Stewart, Dalhousie's dean of medicine, said there has been an increase every year for the last five years. Students from Atlantic provinces made up 38 of the 179 applications, but staff fill about 50 per cent of the openings.

Quebec's two French-language medical schools also had more applicants. About 90 per cent of their students are French-speaking Canadians.

Laval University in Quebec City received 348 applications for 125 first - year places, up from last year's 205 applications. The University of Montreal had 241 applicants for 125 openings. Applications there have also increased in each of the last five years.

In Ontario, the University of Toronto had about 220 applications for 20 to 25 places. Last year there were about 200 applicants. The University of Ottawa, Queen's University and the University of Western Ontario all reported increases over last year in the number of applicants, but figures were not available.

At the University of Manitoba, Dean of Medicine L. G. Bell said applications for the first year class of 72 students have increased for the last three years. This year there are 310 applicants while last year there were 250-275.

RENOIRE DISPUTE

At the University of Saskatchewan, last year's bitter medical dispute apparently had little effect on medical college applications. There are 187 applications for admission compared with 126 last year and 117 in 1961-62. Only 40 are admitted each year.

Officials attributed the increase to population growth and a provincial scholarship program for medical students.

At Edmonton's University of Alberta, Dr. J. F. Cameron, assistant dean of the medical school, said 268 applications have been received compared with 196 last year. But, he said, this year 10 students are being accepted compared with 80 last year.

He said more opportunities for specialization have caused the increase.

At the University of British Columbia, a steady increase is reported for each year since a low in 1960-61. There were about 250 applicants this year for 80 openings.

Most universities reported a peak in applicants was reached in the early 1950s and then a gradual decline to a low reached about 1960. The reason was the tremendous influx of Second World War veterans who started arriving at medical school about five years after the war's end.

For example, McGill had an all-time high of 1,841 applicants in 1951-52. From there, a steady decline set in until 1961-62's low of 830.

Dr. Bell of the University of Manitoba and Dr. Armand Frappier of the University of Montreal said population growth has clearly reversed the trend.

Dr. Frappier says fewer French-speaking Canadians are choosing medicine as a career than other professions.

"It's a time of social upheaval in Quebec," he said. "Under the old system, a young man chose religion, medicine or the law. Not many other fields were even considered.

"Today, the young men are more and more going into engineering and business. More are entering teaching."

As evidence, he said the number of students at the university's engineering school, L'Ecole Polytechnique, has increased to 1,433 from 1,165 in the last three years.

Most universities, however, agreed with Dalhousie's Dean Stewart who said "the continued increase in medical school applications now is at a slope about parallel with the general increase in applications for other faculties."

SCHOOLS EXPAND

Mrs. Dorothy Schick, secretary of admissions at the University of Manitoba, said there is a trend toward the medicine faculty rather than away from it.

Officials at universities from Dalhousie to UBC said there is little indication other faculties are getting students who might ordinarily have gone into medicine.

Several of the universities mentioned expansion plans. Dalhousie is on a fund drive which Dean Stewart says could result in expansion of the medical school to 100 from 72 first-year seats. Laval is accepting a total of 143 students this year compared with 130 last year, and the University of Montreal plans to expand its first-year class. Alberta is increasing its first-year class to 90 from 80 this year and UBC plans to raise its first-year class to 80 from 60 in the next several years.

Italy in Midst of Biggest Drive Against the Mafia

ROME (Reuters)—Italy is in the midst of the biggest drive since the Second World War against the Mafia, underground gangs which operate protection rackets and dispense patronage in western Sicily.

But no one can tell whether the authorities will succeed in stamping out what has become accepted for more than a century in many poverty-stricken areas of that Mediterranean island as part of the natural order.

The Mafia is not one secret society or underground organization. It is a system whereby gangs, often mutually hostile, try to terrorize traders into paying money for "protection," for permission to set up new businesses, or to obtain commercial concessions.

These gangs are reported to use gangsterism actively in the food and related markets, in the building trade and in the automobile garage and repair business. Their traditional stronghold is Palermo and the surrounding area of western Sicily.

MANY KILLED

Killings take place when gangs or individual Mafiosi fall out. According to local reports, there were 23 slayings in the first half of this year and 49 in 1962.

Public attention has lately become focussed on the Mafia because of two parallel actions, in Palermo and in Rome:

In the first action, police with the precision of a military operation have been rounding up hundreds of Mafia suspects and interrogating them. In house-to-house swoops in Palermo, they have reported finding arms and ammunition, but have run up against the traditional "omerta," or refusal to speak to the authorities.

At the same time, they are compiling, and releasing to the Italian press, lists and photographs of all Mafia suspects.

Anger was aroused among both police and public by two bomb incidents June 30 in which nine persons lost their lives, including seven policemen. In each case a booby-trapped car blew up.

In the second move a week after these deaths and unconnected with them, a 30-member special all-party commission of both Houses of the Italian parliament opened an inquiry into the Mafia and how to eradicate it.

QUESTION TACTICS

Some critics are doubtful whether the Mafia system can be liquidated simply by bringing criminals to justice. They argue the Mafia will always flourish until the laws of the state are observed and respected above those of the Mafia, and until there is a real standard of honesty throughout the country.

The Rome Catholic daily newspaper Il Quotidiano said in a recent editorial: "At the bottom of everything is the decline in morality and in respect for the authority of the state."

A Palermo storekeeper who wanted to resist the Mafia, the newspaper explained, would first encounter a boycott of his goods, then suffer material damage to his premises and perhaps to himself.

Foxboro

FOXBORO — Congratulations are extended to Mr. and Mrs. Joe Hollinger who on Tuesday celebrated their 50th wedding anniversary.

Mrs. Hubert Gay left on Tuesday to spend sometime with her daughter, Mrs. Fred Jenks, Mr. Jenks and family in Kitchener.

Several from the village attended Marmora Fair on the holiday.

Miss Shirley Kelly, and Mr. and Mrs. Harold Kelly spent Saturday in Toronto and attended the CNE.

Friends of Mr. Stillman Gay will be sorry to hear he was rushed to Belleville General Hospital by ambulance early Tuesday morning.

FIND SPACE KEY

MOSCOW (AP)—Using modern scientific aids, Soviet experts are busily trying to solve the mystery of the chunk of ice that fell to the earth outside Moscow last month. The most popular theory: It came from far out in space.

Thrifty Canadian Days!

ZELLER'S
RETAILERS TO THRIFTY CANADIANS

LIGHTWEIGHT LAMINATE AT TREMENDOUS SAVINGS!

THREE-QUARTER COAT! Reg. $14.98. Wool/"Celion" laminate with warm quilt lining! Sportily styled with button front, large patch pockets. Sizes 10 to 20 in red, black, blue or brown. Special! .....

10.97

DRESSY "CAPRIS"

2.66

FANCY "VELTONA" CAPRI PANTS! Tonsthul styling in-cludes slit tapered leg, back zipper. The 100% rayon fabric has a velvety touch — yet is completely washable! Assorted plaids in sizes 10 to 20. Low priced too!

Check these exciting Zeller "Specials"! Great savings and timely "buys" in a wide assortment of quality merchandise! "Charge It"! No Down Payment Necessary!

'S-T-R-E-T-C-H-E-E' TIGHTS

SIZES 3 YEARS TO 14 YEARS

FOR COLD WEATHER AHEAD . . . extra-strong nylon knit for active youngsters! Seamless; reinforced elastic waistband. Easy-to-wash; in a gay array of colors. .....

97¢

STOCK UP ON THESE ITEMS FOR THE HOME AT EXCEPTIONAL SAVINGS!

LEAD CRYSTAL BOUDOIR LAMPS

4.57

Low, Low Priced!

BOUDOIR LAMPS of hand-cut lead crystal enhance any lady's bedroom! Frankly feminine shade is of white "Skintex" with perky ruffle trim. A Zeller "Buy"! Reg. 4.99.

PLASTIC BONANZA!

CHOOSE FROM ZELLER'S LARGE KITCHEN-WARE ASSORTMENT! Silverware trays, laundry baskets, pails, dishracks, etc., of unbreakable plastic . . . will not mar or scratch any surface! Bright decorator colors. Reg. 1.00 to 1.49 .....

77¢

"EVENING SONG" FLATWARE!

SAVE $1.02! 24-piece service for six in easy-care stainless steel. Reg. 9.99.

8.97

KITCHEN TOWELS

REG. 59c EACH. Imported pure linen with gaily patterned Jacquard borders. 20"x30" size in kitchen bright colors. Grand buy!

37¢

SHOP NOW AND "CHARGE IT" ON ZELLER'S CREDIT PLAN

MEAGHER'S

MEN'S WEAR

"The Store that Quality Built"

Over the years we have prided ourselves to be associated with reputable manufacturers which is your guide to complete satisfaction.

WHITE SHIRTS
Vanhusen, Century Spin Dry, Soft Collar 6.00

Ban-Lon JERSEYS
Beautifully made by Playfair
9.95 and up

SPORT SHIRTS
Balfour High Boy Chain Collar 6.00

SUITS
Fashion Craft, Stock Sizes from 35 to 50.

SWEATERS
Warren Knit and Tonidday from 9.95

TROUSERS
Supreme Manufacturing and Corduroys by Don Parker

WORK CLOTHES
Carhart and Kitchen-Peabody.

See and you will appreciate our merchandise & courteous service.

MEAGHER'S
MEN'S WEAR
231B FRONT STREET WO 2-1337

Gangland Hoodlum Turns Into Publicized Informer

WASHINGTON (CP) — On Nov. 19, 1959, two U.S. narcotics agents, acting on a tip, swooped down on a Connecticut trailer camp and captured a grey-haired, swarthy New Yorker who apparently had his eye on an escape to the Canadian border.

They didn't realize then that they had captured a gangland hoodlum — a soldier in the dreaded, mysterious Cosa Nostra crime apparatus—destined to turn into one of the most publicized informers in the history of American crime.

Joseph Valachi, alias Joe Krago, alias Joe Russo, has since started to sing an interesting song for federal agents and Senator John McClellan hopes the brown-eyed, 59-year-old convicted dope pedlar and murderer keeps up the tune.

"My impression of my meeting with him is that he will make a potentially valuable witness and that he has a lot to tell," said McClellan, an Arkansas Democrat, in an interview. "I feel his knowledge is very valuable. He was not the top boss but he got into an area where he knows what went on."

Specifically, McClellan's Senate investigations subcommittee is interested in what Valachi knows about the narcotics rackets and the international rings that have spread into Canada, Europe, Latin America and the Far East. But the subcommittee is ready to hear what he may also have to disclose about gambling, prostitution and other vice operations.

WILL TESTIFY

Valachi, who has been singing song to federal agents privately, behind bars, for more than a year, is being groomed for a dramatic public appearance before the subcommittee. With rumors of an underworld price of $100,000 on his head, Valachi will be under the tightest federal security ever provided a public witness.

"We know his life is in danger and we are taking every precaution," McClellan said.

A justice department official who has participated in the questioning said Valachi has named incidents and places and disclosed names of gangland slayers going back to the prohibition era.

"There has been no information disclosed on Canadian activities in narcotics and Valachi appears still reluctant to go all the way in his disclosures," the official said.

When arrested in 1959, Valachi was charged with illegal narcotics operations. When he was convicted Feb. 19, 1960, he jumped his $25,000 bail. He disappeared for more than a month and then suddenly on March 2, 1960, he walked into a New York courthouse with his lawyer and gave himself up.

WENT TO CANADA

Federal agents later learned he had slipped into Canada when his conviction appeared evident and made his way to Toronto. Why did he pick Canada? And why Toronto? Did he have associates there? Federal agents are unsure.

They suggest Valachi decided to come back to the U.S. and give himself up on the misguided conjecture that he would get a light sentence. Instead he got 15 years. And while he was in jail, federal agents broke another narcotics ring, indicting 24 persons including Valachi. He got a concurrent term of 20 years.

The Cosa Nostra — or Our Thing—is reported to be somewhat like the Mafia, the Sicilian - rooted criminal organization, but not identical to it. The reported penalty for squealing in either organization was the same — death. Valachi named Vito Genovese, 66-year-old narcotics czar, as the Cosa Nostra leader, informants said. Genovese now is serving 15 years in a federal penitentiary.

At one time the two were in the same cell and there have been reports that Genovese kissed Valachi—the sign that Valachi was marked for death. But a federal agent who has studied events suggests the reports were exaggerated.

"Genovese may have kissed him figuratively but not in fact," the agent said.

KILLS PRISONER

In any case, Valachi was reported to have become jittery and later killed a fellow prisoner in the mistaken belief that the prisoner was sent to kill him. Valachi got a life sentence and then he started to talk.

Illegal narcotics operations continue, but federal agents feel that pedlars are finding it more difficult to get supplies. Seized drugs show that in many cases their purity content is only five per cent.

University of Manitoba Can't Seem to Stop Growing

WINNIPEG (CP)—The University of Manitoba can't seem to stop growing.

By 1966 there will have been $33,000,000 spent on its development since 1956.

Renovations, additions and new buildings costing $5,250,000 now are being done on the campus south of the city and at Winnipeg General Hospital.

A five - storey medical research and administration building at the hospital will cost $1,700,000 and at the campus are planned a $1,000,000 addition to the library, a $2,800,000 arts college and a $2,400,000 women's residence and food services building.

Already in the works are an $1,800,000 engineering wing, an $800,000 school of music and $800,000 school of music and fine arts.

The $33,000,000 program now is two-thirds completed.

In addition, new premises were built on the campus for affiliated St. John's and St. Paul's colleges, in downtown Winnipeg for United College, in St. Boniface for St. Boniface College. At Brandon, the Brandon College has added a spate of new buildings.

The campus now accommodates 8,000 students. Administrators estimate the growth of the university at about 10 per cent a year and expect it to level off at about 7,500 to 8,000 students.

ATTRACTS YOUNG

There are some 319,000 members aged 12 to 25 in the Lutheran Church in America.

HAD FLYING START

SAINT JOHN, N.B. (CP) — The first shot ever played on the Riverside golf course juts side of the recent Canadian amateur golf championship, was a hole-in-one. H. H. Hazard, invited to make the first shot at the opening of the then four-hole course in 1897, drove a beautiful tee shot to make the ace before a crowd of amazed spectators.

HIGH SCHOOL STUDENTS
LEATHER FOLIOS
- No zippers to give trouble
- Carries all your books
- Built to take rugged use

SPECIAL THIS WEEK 6.95
Your Initials In Gold Free
DYBLE'S LEATHER GOODS
196 Front Street Belleville

SHOP LIPSON'S for OUTSTANDING
"SEPTEMBER SAVINGS"
9-Pce. BEDROOM GROUP
Including Smooth Top Mattress and Steel Spring
$198. Similar to Sketch

An outstanding value at this low price . . . and just look at the pieces you get! For $198.00! 3-piece Suite comprised of 54"—3 DRAWER TRIPLE DRESSER — complete with bevelled edge mirror . . . a 4 DRAWER CHEST and a BOOKCASE BED . . . complete with sliding panels.

COMPLETE 9-PIECE OUTFIT!
- 3 PIECE BEDROOM SUITE
- 1 SPRING FILLED MATTRESS
- 1 STEEL SLAT SPRING
- 2 BOUDOIR LAMPS AND SHADES
- 2 FOAM PILLOWS

NOTE THESE DELUXE FEATURES!
- DOVETAIL DRAWERS
- NYLON CENTRE DRAWER GLIDES
- HAND-RUBBED TOP
- GLEAMING BRASS PULLS
- RICH WALNUT FINISH

10% DOWN — BALANCE IN EASY MONTHLY PAYMETNS

SAVE $20.
KING SIZE 7-PCE. CHROME DINETTE
Floor samples . . . priced to clear
Made by Canada's leading manufacturer of quality dinette furniture. Handsome in design and appearance . . . in rich triple plate chrome for years and years of service. 7 pieces in all . . . with table measuring 36"x60". In two-tone grey . . . design very similar to sketch . . . Floor samples specially priced to clear . . . save $20. at this reduced price!
Reg. $119.00 Special . . . $99.

MANY OTHER SUITES FROM WHICH TO CHOOSE!
SEE OUR WINDOW DISPLAY!
LIPSON'S
FURNITURE HOUSE LIMITED
In Downstairs Section of Lipson's Stores Ltd.
261 Front St. Dial WO 8-8218
Easiest Terms in Town!

½ Price
(WHILE THEY LAST)
PLAYTEX BABY PANTS
SCHRYVER'S PHARMACY
214 FRONT STREET WO 8-9138

LADIES LOOK!
- SWEATERS
- SKIRTS
- SLIMS
- DRESSES
- COATS
- SUITS
- AND ALL OUR STOCK!

10% Off
BUT FOR THE THREE SALE DAYS ONLY
D'Arcel's
269 FRONT STREET DIAL WO 2-4018

NOBODY-BUT NOBODY BEATS BOOTH'S DISCOUNT PRICES

YOU SAVE ON BOOTH'S OWN BUDGET PLAN
WITH NO OUTSIDE FINANCE COMPANY
No Money Down
NO PAYMENTS TILL NOV.

ANOTHER BOOTH SPECIAL!

THOR WASHER

- Heavy Duty Wringer
- Chrome Plated Drain Board
- Transmission Sealed in Oil
- Non-Corrosive Agitator
- Free Rolling 2" Castors
- Many More Features

FROM **88.88** WITH TRADE

No Money Down — No Payments 'til Nov. on Booth's Own Budget Plan.

DRYER SPECIAL

FAMOUS THOR

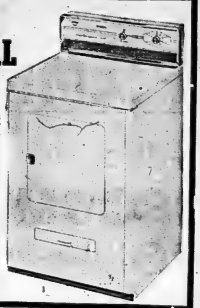

Recessed top serves as ideal work area. Rear and side venting ports for easy installation. ½ h.p. motor with over load protector. Full washer load capacity. High, low air temperature control.

Manufacturer's Sug. List 189.95

119.88

SAVE ON BOOTH'S OWN BUDGET PLAN WITH NO MONEY DOWN AND LOWER FINANCE RATES.

RCA VICTOR 23" CONSOLE TV

MODEL 23T401

FREE DELIVERY
UP TO 30 MILES

- Long-range New Vista Tuner
- "New Vista Special" Chassis
- Picture Stabilizer Circuits
- Automatic Channel Equalizer
- 23" Full-Picture Screen
- 10,000 Volts of Picture Power
- Copper Bonded Circuits

FREE SERVICE
By Booth's own factory-trained technicians

178.88 With Trade

NO PAYMENTS 'TIL NOV. ON BOOTH'S OWN BUDGET PLAN.

Findlay Ranges AT TERRIFIC PRICES!

- 7 Heat Switches
- Full Capacity Oven
- Lift-Off Oven Door
- Appliance Outlet
- Automatic Oven Control
- Bake and Broil Oven Light
- And many other features

BOOTH'S LOW PRICE

119.88 With Trade

BUY ON BOOTH'S OWN BUDGET PLAN — NO MONEY DOWN, NO PAYMENTS 'TIL NOVEMBER.

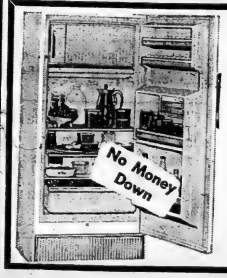

ADMIRAL DELUXE Refrigerators

Full width freezer chest and "Freez-Mart" drawer stores 56¾ lbs. of frozen foods. 2 glide-out shelves. Full defroster indicator. Temperature control. Interior light. New 4 sided magnetic door. Full width crisper. 2 ice cube trays. 2 "bottle deep" shelves. 5 year warranty on hermetically sealed system; 1 year on refrigerator.

149.88 WITH TRADE

BOOTH'S OWN BUDGET PLAN SAVES YOU MONEY WITH LOWER FINANCE CHARGES.

RCA WHIRLPOOL Automatic Washer

Model LMA 550
With all these conveniences:

- Free Flow Draining
- Full 10 lb. Capacity
- Top Loading Door
- Fully Automatic
- Damp Dry Spin
- 3 Selection Wash Temperatures

With many more features.

MFR'S. SUGGESTED LIST 329.50

BOOTH'S SPECIAL PRICE **219.88**

NO MONEY DOWN

ADMIRAL 4-SPEED PORTABLE RECORD PLAYER

2 SPEAKERS

- Powerful Amplifier
- Floating Power Mounting
- Tone Control
- Twin Sapphire Needles
- Choice of Colors

MFR'S. SUGGESTED LIST 59.95

BOOTH'S SPECIAL..... **49.88**

ADMIRAL 4-SPEED RECORD PLAYER

PORTABLE, SINGLE PLAY

- Heavy Duty
- 5" p.m. Speaker
- Powerful Amplifier
- Plays 16, 33, 45, 78 r.p.m. Speeds
- Choice of Colors

MFR'S. SUGGESTED LIST 29.95

BOOTH'S SPECIAL ..... **24.88** No Money Down — No Payments 'Til Nov.

8mm Color

MOVIE FILM

Daylight or artificial light type. Processing included.

Our Price **2.48**

We reserve the right to limit quantities.

MOVIE SCREEN

Full 30"x40" size for clear, bright movie or slide projection. Hurry for this red hot special

ONLY **6.88**

Automatic Electric Eye

ZOOM MOVIE CAMERA

- Fast f1.9 Lens
- Single Frame Exposure
- Lock Shot
- Film Indicator
- Perfect Balance
- Complete with Pistol Grip

ONLY **69.88** With Trade

NO MONEY DOWN

HI-FI RECORDS

New shipment just arrived — Several selections to choose from.

BOOTH'S PRICE

19¢ each

LEWYT Vacuum Cleaners

With all the most wanted features.

Prices start at **29.88**

NO MONEY DOWN

MAKE BOOTH'S YOUR HEADQUARTERS FOR

BUY ON BOOTH'S OWN BUDGET PLAN

NO MONEY DOWN – NO PAYMENTS UNTIL NOVEMBER

Baby Cribs

Full size, sturdy cribs at clear-out prices. Hurry for these!

PRICED FROM..... **14.95**

NO MONEY DOWN

BOOTH

RADIO AND TELEVISION LTD.

170 Front St. (Opp. City Hall) Dial WO 8-5785

The Ontario Intelligencer

BELLEVILLE, ONTARIO, WEDNESDAY, SEPTEMBER 11, 1963

Renovated 10 Downing Street Will Be Ready for Macmillan's Return Sometime in October

By DOUG MARSHALL

LONDON (CP)—One method Prime Minister Macmillan may choose to answer critics who write him to ask to make a triumphal return to his old home—10 Downing Street.

Barring more **bulldozer** strikes, the prime minister's official residence should be furnished and ready for him by October. Reconstruction, which included neighboring houses in the quiet Georgian cul-de-sac off Whitehall, has taken four years and cost nearly £3,000,000.

This is seven times more than the original 1958 estimates. It would have been cheaper to raze the structure and build something more appealing but most Britons think the cost of reconstruction was worth it.

Parts of both the Elysee Palace and Washington its grand White House. London would never be the same without the familiar black door with large white numbers, the brass knobs, the iron railings and the Victorian gaslamp that symbolize three centuries of parliamentary history, and the decisions that governed an empire.

80-ROOM HOUSE

The unassuming doorway and narrow hallway—once described by Lady Margot Asquith as "liver - colored and squalid" —hide a large house of more than 80 rooms. Besides the living quarters there are offices and cloakrooms where a staff of 50 work daily.

Macmillan will probably be the first resident of 10 Downing Street to enjoy anything like the comforts of house. His predecessors, especially their wives, have been grumbling about the primitive conditions there since Sir Robert Walpole took over the place in 1735 and designated it as belonging to first ministers in perpetuity.

The structure rose on a swamp in the 1680s and apparently has been subsiding ever since. Even with reinforced concrete foundations the reconstructed building will have a permanent 10-inch lean to the right—a source of quiet satisfaction among Conservatives.

Only half a century after Walpole merged the building with a larger house behind it, the younger William Pitt was complaining about the decay of timber, spreading dry rot and irregular settlement.

Running repairs have been going on, at considerable cost, for the last 70 years and some prime ministers flatly refused to sleep in the house. Modern plumbing was not installed until 1916 and two near misses in the 1940 blitz necessitated emergency bottreuses under the main floor.

LIMIT GUESTS

By the 1950s guests at 10 Downing Street parties were being deliberately limited because of fears that floors would give way. Finally a ministry of works report concluded that "the building is structurally unsound and the risk of fire is substantial."

The works ministry didn't know half the story. They conducted their survey while Macmillan was still in residence and had to operate largely by guesswork. Later, workmen discovered that the 300 - year - old timber foundations had completely rotted away, that walls were held upright by paper and rendition and that every floorbeam needed replacing.

These additional defects, plus a series of go-slows and "tea-break" strikes, forced the reconstruction costs up to their present figure.

Under architect Raymond Erith, a specialist in 18th-century buildings, a steel - frame skeleton has been inserted on concrete foundations. The original brick shell remains and the simple but expensive interiors have been restored in their former positions.

Macmillan and his wife will move back in a house of antique silver, Restoration fireplaces, Regency staircases, and Victorian paints that the ghost of Gladstone would find perfectly familiar.

But they will no longer need to worry that the 1½ tons of ministers who concentrate in the cabinet room every week or so may suddenly sink en masse into Downing's cellar.

DREW TOURISTS

An estimated 10,000 tourists visited the Ontario lands and forests wildlife display at the Elliot Lake, Ont., museum in July.

Group Trying To Stem Tide Of Migrants

VANCOUVER (CP)—With the concern over the number of professional Canadians migrating to the United States, one group in this country has been trying to stem the tide.

The Technical Service Council, operating out of Montreal and Toronto, acts as a central clearing house for professional people ranging from company presidents to recent university graduates.

N. A. Macdougall, general manager of the non-profit service, was in Vancouver sizing up prospects of opening a western office, either here or in Calgary.

He said the council was founded in 1927 when 20 to 30 per cent of all Canadian university graduates were heading south. "The government would take no action . . . so a group of industrialists and educators got together and organized the council to keep some of these people in Canada."

Since its inception, the group has placed about 8,500 engineers, **scientists**, executives, comptrollers, plant managers, geosidents, accountants and others.

The organization has been successful in achieving its original aims, Mr. Macdougall says.

"Many Canadians are coming back from the U.S. and we even have some Americans inquiring about opportunities here."

The general manager says the council is sponsored by several hundred industrial concerns which supply an annual retainer.

The Recorder Now Enjoying A Revival

VANCOUVER (CP)—The recorder, a musical instrument that reached its popularity zenith in the 16th century, is enjoying a revival in British Columbia.

The B.C. Recorder Society, headed by Rev. John Low, is sparking the comeback. The society held its first convention at the University of British Columbia's wooded estate in West Vancouver.

Mr. Low says the revival began five years ago when the university's extension department opened a night school course for the recorder.

Recorder lessons now are required in the elementary school program and many community centres are sponsoring evening sessions.

The recorder is a particularly good instrument to learn because a novice doesn't need a musical background.

There are five ranges of the instrument from soprano to conta-bass, ranging in length from a few inches to four feet.

The recorder preceded the flute and was a favorite instrument of Henry VIII and Samuel Pepys, Bach and Hindemith both composed for it.

Mr. Low says children take to the recorder easily and that it gives them a good sense of tone.

One Vancouver school, Strathcona, has 350 children taking recorder lessons and teacher Jean Laverock shows the children how to make the instrument from bamboo lengths.

Mr. Low is also enthusiastic about the use of the recorder in church.

"In earlier times members of the congregation would sit in the church gallery and play," he says. "It was a folk thing and everyone participated in the music of the church."

Tiny British Island Colony Of Bermuda Has Its Problems

By MARTIN DIER
Canadian Press Correspondent

HAMILTON, Bermuda (CP)—For a tiny British island colony of 22 square miles, Bermuda has its problems.

The tourist industry — mainstay of the economy—is healthy. There is no indication that the annual flood of some 140,000 visitors on which most of the 45,000 permanent residents depend for a living is about to subside.

But there are plenty of trouble spots elsewhere in Britain's oldest self - governing colony, dotting the Atlantic 600 miles southeast of New York.

The economy, town and country planning, job training and employment, are among the subjects on which the government has called for reports.

Another subject is the Bermuda civil service. A Canadian firm of management consultants, Urwick Currie Limited of Montreal, has been hired to suggest ways of increasing its efficiency and saving on administration costs.

UP TO ASSEMBLY

All this is due for consideration when the new 36-member House of Assembly convenes in October.

The 26 white and 11 colored members were elected last May 16 in the first general election ever held under universal franchise.

Formerly, only property owners voted in general elections every five years.

In the election last May, how ever, all men and women 25 years of age or older were eligible, with property owners having an extra vote. Nearly 12,500 cast ballots—86.5 per cent of those eligible.

Another novelty was the formation of Bermuda's first political party—the Progressive Labor Party headed by colored lawyer Arnold Francis.

The party got nine of the 65 candidates and had seven elected. Its members have promised to vote as a group on all issues before the House and are expected to wield influence, since all other legislators are independents.

The economy is one of the first problems the House will be asked to tackle in October.

DEFICIT ON PAPER

A review of the colony's financial resources was called for when statistics showed a deficit of £232,902 ($705,390) for the first six months of 1963, although revenue increased by £86,286 ($261,786) over the corresponding period last year.

So far, the deficit is only a deficit on paper. Bermuda started 1963 with a surplus of £403,364 ($1,221,890) and still has a favorable balance of £170,462 ($516,500).

But two costly items are on the agenda for the October session of the House — a school-building program and a system of old age and widows' pensions.

New sources of revenue are called for in a report on town and country planning by Thorneley Dyer.

He suggests the immediate adoption of long-range plans for hedgely-unfiered development so that Bermuda can meet the needs of a resident population of 63,000 and handle 220,000 tourists a year by 1983.

TOURISM ALWAYS TOPS

Another report submitted by economist Henry Richardson supports Dyer's contention that tourism will continue to be Bermuda's main industry and recommends that tourist facilities be expanded to meet competition.

The Canadian survey of the civil service is expected to be about five months too complete.

Patrick H. Irwin, manager of the firm, is investigating finance and control.

C. Bruce Rose is dealing with government organization and David E. P. Armour with personnel. A Montreal chartered accountant is to join the team later this month.

Boa Constrictor Becomes Pet Of 16-Year-Old

HALIFAX (CP) — When 16-year-old Ronald Grant takes Jerry, his pet, walking near his home in downtown Halifax, passers-by usually stop for one look before they hurry out of the way.

It's not that Jerry is badly behaved or particularly ugly—one of Ronald's neighbors even thinks he's pretty. It's just that he's an eight-foot boa constrictor.

Jerry is one of two snakes acquired by Ronald's sister three years ago while she was working at the Canadian National Exhibition in Toronto. When the exhibition closed for the season a few snakes were left without homes and the two South American reptiles were sent to Ronald.

The larger died but Jerry thrives on his occasional meal of a rat or pigeon which he swallows whole.

Ronald exercises Jerry once a day, sometimes letting him climb the backyard fence. Frequently they take a walk together with Jerry coiled lovingly about Ronald's neck, arms and waist.

The snake is moderately well-behaved. He did bite Ronald's father once but it was not poisonous — they kill by constricting about their victim and crushing it to death.

Twice Jerry went to school with Ronald. The teachers kept their distance.

Apart from the one woman who thinks Jerry is cute, neighbors "haven't said much," says Ronald.

NAMED TO CABINET

WASHINGTON (AP) — John Gronouski, 43-year-old Wisconsin State tax commissioner, was named Monday by President Kennedy to be U.S. Postmaster-General. Gronouski will succeed J. Edward Day, the original postmaster - general in Kennedy's cabinet, who resigned Aug. 9.

Youth Column

Crippled in Hunting Accident Youth Now Expert Marksman

EDMONTON (CP) — Seven years ago a bullet from a hunting companion's rifle smashed into John Mockler's spinal cord.

John slumped to the ground, paralyzed from the waist down. Wracked with pain, the 13 - year-old boy gave directions to his companion on how to find aid through two miles of rugged bush country.

It took four hours for help to arrive. All this time John lay on frozen ground unable to move.

Several days later, his mind still fogged by the effects of pain-killing drugs, he was told he would never walk again.

Today, John, now 20, is an expert sporting rifle marksman, goes big game hunting, fishing and swimming, and recently tried scuba diving. His is a inspiring story of one young man's efforts to live with his handicap.

"It was hard at first," he says, "but I had been taught that if you can't do things one way, you find another way. I had to be patient. It took almost four years to master that wheelchair."

John now does his hunting in a four - wheel - drive vehicle owned by a friend, Al Worthing, 34.

"We drive up and down the forestry trails until we spot something," he says.

Most of their outings are in the Edson region, 120 miles west of Edmonton, where John spent his boyhood years after moving with his family from New Westminster, B.C.

They moved in 1956 to Edmonton where John's father, Percy Mockler, a police victim, was transferred in his job with a power company.

Several years after the accident, the slender, dark - haired youth became interested in competitive shooting. He has since earned all Dominion marksmanship crests and plans to try soon for the gold shield, top proficiency trophy.

In recent months he has taken an interest in old weapons and has begun moulding and filling his own bullets. In a recent competition held by the Alberta Arms and Cartridge Collectors Association, an event for authentic antique weapons using black powder, he scored 21 of 25 in the 100-yard event using a .25-20 Winchester.

John owns his own car, a 1960 model equipped with hand controls he built himself. But last summer he chose to hitchhike on a 650-mile trip from Edmonton to Spokane, Wash., to visit relatives.

The trip took four days and he even got a ride from a U.S. border patrol car that picked him up 30 mi lessouth of the border.

John left school two years ago and has since worked at odd jobs, including that of city playground inspector. Now he's thinking of seeking work abroad, preferably in Mexico or Australia.

"I want to travel around a bit and see what gives," he says.

And 2 Children And 4 Children At Los Angeles

LOS ANGELES (AP)—An unemployed carpenter beheaded his wife and their two children Monday following a family quarrel over the children's upbringing, police said.

Melvin Jackson, 28, was booked on suspicion of murder Tuesday after police found the decapitated bodies of his wife, Evet, 23, their son, Miles, 4, and daughter, Kim, 2.

Police said all are Negroes and that Jackson was seated near the bodies reading Black Muslim literature when they arrived and broke down the door.

AN EXCITING PRE-SEASON PROMOTION

3 DAYS ONLY!

10%

OFF ENTIRE STOCK

THE LATEST FALL FASHIONS ARRIVING DAILY

Milady Shop

287 FRONT WO 8-9747

September Savings at LESLIE'S

GIRLS!...

Good selection of Teen School and Dress Shoes. Heels and Flats. Black and Brown. AAA, AA, B widths. Sizes 10½.

Regular 8.98 and up

$4.95

BOYS!...

Group of sturdy young men's shoes suitable for school and dress wear. A few teen man boots. B, C and D widths. Sizes 7½ to 12.

Regular 12.98 and up

$8.95

LOOK GIRLS!

Boat heel, 2 eyelet bow tie, finger tip toe. Shadow tone finish.

Regular 10.95

$8.95

"WHILE IT LASTS"

Quality Luggage, McBrine Mardi-Gras" Greatly reduced. See these items now, they'll not last long. for they're priced to bring you . . .

HUGE SAVINGS!

FOR CHILDREN! . . .

Broken lines of Baby Boots, Child's Oxfords, Misses' Straps and Ties — Sizes 5½ through pre-teens

Regular 5.98 to 8.98

$3.95

LESLIE'S SHOE STORE LTD.

255 FRONT STREET DIAL WO 2-5359

P.S. Our "STEREO RECORD CONTEST" is going full steam ahead, better enter now. One point awarded for each cent of purchase — most points at end of contest wins the beautiful Portable Stereo. Call all your friends, girls . . . have them award their points to you!

Internal Discord Has Twice Shipwrecked Social Credit Trying for National Front

By KEN KELLY

OTTAWA (CP) — Internal discord is no stranger to the Social Credit movement nationally.

Twice it has shipwrecked the party since Social Credit tried to widen its depression - era beachhead in Alberta politics into a broad national front.

Both times — once shortly after the Second World War and again this year — wide breaches opened between Quebec-based and Prairie - based followers of the monetary reform theories of the British engineer, Major C. H. Douglas, who devised Social Credit.

There are few similarities in the 1949 meeting of relations between l'Union des Electeurs and the Social Credit Association of Canada and the current conflict between the association and le Ralliement des Creditistes, a 1963 breakaway from l'Union.

But Real Caouette, 48, was involved in both, although a major figure only in the current battle which pits him as the federal party leader against the provincial leader, Robert Thompson, 68.

The 1949 break resulted from what Solon Low, national Social Credit leader at that day, called undemocratic and anti - Jewish aspects of l'Union. A white-bearded, gentle Quebec group, it had two things in common with depression - days Social Credit—a hatred of high interest and a belief in Major Douglas's monetary reform ideas.

SHUT OUT IN 1958

The current Caouette-Thompson dispute seems to stem largely from a leadership rivalry born in the mid-1950s when Mr. Thompson defeated Mr. Caouette for the national leadership at an Ottawa convention.

The first post-war struggle went on intermittently for years. It finally flickered out after Social Credit had been stripped of parliamentary representation in the 1958 election and after Mr. Caouette quit l'Union in 1957 to found le Ralliement the following year.

Both events seemed to offer Social Credit a new starting point for an effort to translate its remarkable western success into another bid on the federal scene.

Le Ralliement formed close ties with the national association. Mr. Low, in failing health after 13 years as national leader, stepped aside. Mr. Thompson, a chiropractor, educationist and African missionary, recently returned to Chilliwack, served in—first as national president, then a year later as national leader. Mr. Caouette, a Quebec auto dealer and Quebec leader of le Ralliement, became deputy national leader or, as he liked to say, co-leader.

QUEBEC MPS SPLIT

Thus the stage was set for a period of phenomenal electoral success in Quebec, a modest federal comeback in Alberta and British Columbia—and increasing strain between the two leaders.

The culmination was an open break this summer. The party's governing national council recommended that a national convention abolish the deputy leadership held by the talkative and uninhibited Mr. Caouette. The deputy leader then swung a convention of le Ralliement behind a demand for a new national leadership convention to oust Mr. Thompson.

But the break itself found only part of Mr. Caouette's Quebec wing behind their leader. Seven Quebec MPs threw their backing to Mr. Thompson Labor Day weekend. At least 11 stayed in Mr. Caouette's camp, at least temporarily held off committing himself.

After 26 years of trying to become a major national political force, Social Credit emerged with two parliamentary wings.

Social Credit's debut in federal politics came in the depression year of 1935, some eight weeks after the movement founded by William Aberhart scored a stunning victory in a provincial election to form the government of Alberta.

SPOTTY SUCCESS

The party's federal record since has been in sharp contrast to its unbroken terms of provincial power in Alberta from 1935 and in British Columbia from 1952.

Social Credit was largely confined federally to Alberta seats with an occasional success in Saskatchewan and B.C. At no time until Mr. Caouette's Ralliement soared to prominence in Quebec in the 1962 election did the party ever elect more than 19 MPs. An initial two-seat bridgehead in Saskatchewan soon disappeared. Its single Quebec electoral success between 1935—a 1946 byelection victory by Mr. Caouette—lasted less than three years.

Social Credit's first parliamentary leader was John Blackmore, a Prairie school teacher turned politician and money reformer. He led Social Credit MPs for the first five years from 1935 under the Social Credit label and from 1940 under the party name New Democracy.

Mr. Blackmore was a devotee of the political school which explained events in terms of conspiracies of international bankers, international communism, international Zionism or, Mr. Blackmore's favorite, the Anglo - Mongolian conspiracy.

LOW TAKES OVER

In this period, Social Credit sank from its 1935 high of 17 Commons members and from 18 of 21 Alberta and two Saskatchewan seats to 10 seats in the 1940 federal election.

Then another Prairie school teacher, Solon Low, replaced Mr. Blackmore. By 1945, the party was running once more under the Social Credit label and won 13 Alberta seats.

Mr. Low had considerable experience in practical politics. Elected to Alberta legislature in the 1935 Social Credit landslide, he became provincial treasurer two years later and on Mr. Aberhart's death in 1943 also became premier. In 1945, he started organizing a new federal assault.

The party having trouble with the party's Quebec ally, l'Union des Electeurs, which had formed a provincial movement in 1949. Warfare with the party's Quebec ally, continued sporadically.

In 1956, Mr. Low accused them of making a "pertidious" alliance with the Quebec Liberal party to run five Creditistes as Liberals in a provincial election, one of them Mr. Caouette.

Federally, the party lost ground after the 1940 split, dropping back to 10 seats. But in the wake of a Social Credit provincial victory in B.C. in 1952, the party won 11 Alberta seats and six in B.C. in 1953. Then, in the inconclusive federal election of 1957 that installed a minority Conservative government, it reached the high water mark of 19 seats—13 Alberta, six B.C.

CAOUETTE USES TV

Disaster struck the next year. The Conservatives under John Diefenbaker swept the country hitting right-wing Social Credit hardest by blanking them at the polls.

By then Mr. Low's health was poor. He had eased up after suffering a heart attack in 1953. However, he stayed at the helm temporarily while the party tried to rebuild after the 1958 debacle.

Meanwhile, Mr. Caouette had become disenchanted with l'Union, which Mr. Low had described as "a commercial affair based on Fascist tactics and thriving on suspicion and racial prejudice."

With 10 other dissatisfied Creditistes, Mr. Caouette laid the groundwork in 1957 for the birth the next year of le Ralliement and embarked on a vigorous organizational program which paid off four years later.

He displayed his considerable histrionic talents and down-to-earth oratory widely in a continuing series of television programs in Quebec. He became a familiar figure to Sunday afternoon TV viewers in many Quebec constituencies.

The Ralliement filled the political void left by falling conservative fortunes and disenchantment with the Liberals.

CHOOSE THOMPSON

When Mr. Thompson became national president in 1960, Mr. Caouette and all his Creditistes were on hand at the national association meeting, urging that the party undertake the kind of TV campaign which was bringing le Ralliement thousands of paid-up members in Quebec.

Le Ralliement sent the biggest delegation to the 1961 leadership convention at Ottawa where Mr. Caouette, with the tacit support of Premier Bennett of British Columbia, opposed Mr. Thompson.

Mr. Thompson, backed by Alberta's Premier Manning, was declared the winner on a secret ballot and the ballots immediately were burned. Scrutineers said more ballots were cast than there were voting delegates, explaining that some alternate delegates apparently voted by mistake. The result was announced after a hasty conference of the leadership candidates behind closed doors.

The convention unanimously established the post of deputy leader and awarded it to Mr. Caouette.

Apparently unified under this double leadership, the party went into the 1962 election. The Conservative government was cut back to a minority of Commons seats, but what surprised many was the remarkable Social Credit success in Quebec.

SURPRISE IN QUEBEC

While the party gained only two seats in Alberta and two in B.C., its former strongholds, Mr. Caouette's Ralliement sent 26 members to Parliament. The ebullient deputy leader was propelled suddenly into a national limelight which he clearly enjoyed.

The fast-talking Mr. Caouette soon was making statements which appeared to be in conflict with those of his national leader. But both denied there was any split, Mr. Caouette arguing that reporters even read exaggerated into Caouette ordering French fried potatoes and Thompson ordering mashed potatoes in the parliamentary restaurant. Both said they agreed completely on Social Credit doctrine and principles.

But there were serious public embarrassments for the party in Mr. Caouette's publicity. For example, Mr. Caouette, who admits he dodged the draft for military service during the Second World War, was quoted by a national magazine shortly after the election as saying Hitler and Mussolini were his political heroes.

MORE SPLITS

He later denied that he called them his political heroes but said he admired the economic policies of the two dictators, saying they lifted their people out of misery in the depression.

SUFFER LOSSES

He also appeared in public disagreement with Mr. Thompson in public declarations that his group would vote the Conservatives out of office in 1962 unless Mr. Diefenbaker replaced "austerity with prosperity." At the time, Mr. Thompson was saying publicly that another election would be wrong and the Conservatives should have a chance to bring forward a program.

This disharmonization continued throughout the eight-month period until the 1963 election. But open reports of disagreement evidently had their effect, for in the April 8 federal election losses were cut to 20 MPs. Mr. Thompson and the other three western Social Credit MPs were re-elected.

In the fortnight after the election it was by no means certain that John Diefenbaker would resign as prime minister and form the government over to Lester B. Pearson and his Liberals.

In that period, Mr. Caouette's backers allege, Mr. Thompson and the party's whip, Dr. Guy Marcoux, MP for Quebec Kent-monency, tried to swing a deal with the Diefenbaker government, exchanging Social Credit voting support in the Commons for two cabinet portfolios. The Thompson forces denied this. So did Mr. Diefenbaker.

MARCOUX QUITS

This charge by the Caouette faction usually is related to the action of eight Quebec Social Credit MPs who issued a public statement — later repudiated — in Mr. Caouette's publicity. For example, Mr. Caouette, who admits he dodged the draft for military service during the Second World War, was quoted by a national magazine shortly after the election as saying Hitler and Mussolini were his political heroes.

SPLIT

He later denied that he called them his political heroes but said he admired the economic policies of the two dictators, saying they lifted their people out of misery in the depression.

SUFFER LOSSES

He also appeared in public disagreement with Mr. Thompson in public declarations that his group would vote the Conservatives out of office in 1962 unless Mr. Diefenbaker replaced "austerity with prosperity." At the time, Mr. Thompson was saying publicly that another election would be wrong and the Conservatives should have a chance to bring forward a program.

This disharmonization continued throughout the eight-month period until the 1963 election. But open reports of disagreement evidently had their effect, for in the April 8 federal election losses were cut to 20 MPs. Mr. Thompson and the other three western Social Credit MPs were re-elected.

In the fortnight after the election it was by no means certain that John Diefenbaker would resign as prime minister and form the government over to Lester B. Pearson and his Liberals.

In that period, Mr. Caouette's backers allege, Mr. Thompson and the party's whip, Dr. Guy Marcoux, MP for Quebec Kent-monency, tried to swing a deal with the Diefenbaker government, exchanging Social Credit voting support in the Commons for two cabinet portfolios. The Thompson forces denied this. So did Mr. Diefenbaker.

MARCOUX QUITS

This charge by the Caouette faction usually is related to the action of eight Quebec Social Credit MPs who issued a public statement — later repudiated — in Mr. Caouette's publicity. For example, Mr. Caouette, who admits he dodged the draft for military service during the Second World War, was quoted by a national magazine shortly after the election as saying Hitler and Mussolini were his political heroes.

SPLIT

He later denied that he called them his political heroes but said he admired the economic policies of the two dictators, saying they lifted their people out of misery in the depression.

SUFFER LOSSES

He also appeared in public disagreement with Mr. Thompson in public declarations that his group would vote the Conservatives out of office in 1962 unless Mr. Diefenbaker replaced "austerity with prosperity."

Mr. Marcoux contended that a caucus meeting of Social Credit MPs dealt too leniently with the six who signed the statement of support for the Liberals. Their punishment, if any, was never made public, although Mr. Thompson later said three were "disciplined."

With this evidence of serious disagreement in the Social Credit camp, Mr. Thompson called on the national council—governing body of the party between conventions—to hold a meeting in Ottawa for a showdown between him and Mr. Caouette.

CAOUETTE ILL

Meanwhile, Mr. Caouette's health broke down. A diabetic, his non-stop campaigning in two elections had overtaxed him and he suffered a "kind of nervous breakdown." He missed most of the parliamentary sessions.

The national council met early in July and was immediately faced with a demand that Mr. Thompson be declared the sole leader and only spokesman for Social Credit on the national scene. There were demands that Mr. Caouette apologize to Mr. Thompson and Premier Manning for a letter the deputy leader is said to have written a Social Credit supp.-ter in Toronto. It attacked Mr. Thompson as Mr. Manning's creature and labelled the Alberta premier as anti-Quebec and soft on Social Credit doctrine.

The council agreed to ask a national convention to abolish the deputy leader's post and endorsed Mr. Thompson as the party's sole spokesman. The party constitution requires that a national convention be held by 1965.

Mr. Caouette, who had attended one meeting of the council with a number of Quebec supporters, assembled his followers after the council's action and issued a statement saying they stood by the 1961 convention decision making Mr. Caouette deputy leader.

SEEK EQUALITY

The statement also called for le Ralliement to be placed on "an equal footing in its capacity as representative of the French-speaking element in the national movement and in Confederation." Le Ralliement has four seats on the 21-member council.

In August, Mr. Caouette followed this up by calling a convention of le Ralliement at Granby, Que. He preceded it with a public attack on Mr. Thompson as being "subservient" to Social Credit principles and deaf to Quebec demands for equality.

Mr. Thompson retorted publicly that his deputy leader was trying to light a publicity fire for the Granby meeting, then called for Mr. Caouette's resignation from the federal party. He said he could no longer "overlook the irresponsible" statements or personal criticisms of the national leader and other Social Creditors.

At the Granby meeting—not attended by Mr. Thompson—Mr. Caouette persuaded several hundred delegates to approve a resolution disavowing Mr. Thompson as national leader, calling for a national convention to replace him and urging the 19 Quebec MPs to pick another man to lead them in the Commons in the interim.

SPLIT WITH THOMPSON

But Mr. Caouette apparently suffered a rude shock after the convention when a group of the Quebec MPs met in Montreal with Mr. Thompson present to issue a statement saying:

"Our voters elected us as Social Credit members, thus recognizing implicitly Mr. Thompson's leadership. We consider that only a national convention can modify the position of the national leader."

The Thompson group of Quebec MPs included Dr. Marcoux, who announced his return to the party fold and said a new Social Credit movement would be started in the provincial political field. Meanwhile, Mr. Caouette said he would lead a new national Social Credit party.

The Thompson supporters included MPs Maurice Cote, Chicoutimi; Marcel Lessard, Lac St. Jean; Gerard Girouard, Lasalle; Gerard Chapdelaine, Shawinigan; Gerard Ouellet, Richmond; party whip Jean-Louis Pruneau, Portneuf and Dr. Marcoux. In addition, there were the three western Social Credit MPs for a total Thompson group in the Commons of 11 MPs, including the leader.

CAUCUS IN QUEBEC

On the other hand, Mr. Caouette had been supported from the platform of the Granby convention by nine Quebec MPs—Gilles Gregoire, Lapointe; Gilbert Rondeau, Shefford; Raymond Langlois, Montmagny; Gerard Perron, Beauce; Charles Gauthier, Roberval; Pierre-Jean Deschambeault, Dorchester; Antoine Belanger, Charlevoix; Gerard Laprise, Chapleau, and Henri Latulippe, Compton-Frontenac.

After a meeting in Quebec City with 14 Social Credit MPs, Mr. Caouette said he had been pledged the support of two others — Robert Beaule, Quebec East, and Charles-Eugene Dionne, Kamouraska — bringing the number in his camp to 12.

He said he had one more supporter but didn't immediately name him.

Leopold Plourde, Quebec West, remained uncommitted, and Mr. Gregoire told reporters that Mr. Frenette could not be absolutely ruled out as a Caouette supporter.

Of the two Hiesups, Mr. Caouette's group included five of the six MPs who had signed the pledge of support for the Liberals—Mr. Perron, Mr. Boutin, Mr. Langlois, Mr. Rondeau and Mr. Beaule. The other was Mr. Plourde.

Sex Education Classes Flanned for B.C. Schools

VICTORIA (CP)—School and health authorities in Victoria, spurred by widespread ignorance of sexual matters among adolescents, are planning sex education classes.

The plans call for a pilot scheme of movies and lectures by a qualified and approved doctor at one school. About 300 students will be involved.

"It is an experiment—we are in the planning stage," says John Gough, superintendent of Greater Victoria schools.

"The school board believes young people are in need of this information. Our ultimate objective is to present such classes in all schools."

Dr. John Whitbread, medical health director of the Greater Victoria Metropolitan Board of Health, says the lessons will be factual, clinically detached and matter-of-fact.

"There's no doubt about it—this has been needed for years and years and years.

"We are responsible for school health services and part of our responsibility is to educate the public."

TRAIN FOR FAMILY

Dr. Whitbread says such classes will feature the normal physiological and anatomical development of the human body from childhood through adolescence to maturity.

"I think sex education is a bit of a misleading title. "Training for family living' is better but I suppose some people wouldn't understand what we were doing if we called it that."

Mr. Gough says it will take "a couple of months" to determine what the program will include, how many lessons will be given and what grades will be taught.

A preparatory plan of instruction, subject to an over-all understanding among school and health authorities, parents and religious leaders includes these points.

—Instruction will be given to segregated classes of all boys or all girls, likely at junior high school level;

—Students will be encouraged to submit anonymous written questions, deposited in a box, to the lecturing doctor;

—Parents' approval will be obtained before any student is permitted to take the course;

—Clergy will be likely consulted to make sure the course in no way conflicts with religious beliefs;

—Emphasis will be placed on morality and the dangers of immorality.

LACK INFORMATION

A resolution including these points, approved by school board trustees, noted:

"The majority of youngsters of adolescent age usually lack authentic information about sexual matters."

Trustees have seen a movie and tape recording of similar lectures given to school children in Chilliwack, B.C., and endorsed the resolution after watching them.

"Teachers will not be involved in initial stages," says Mr. Gough. "We will leave it to trained people from the health department and doctors."

Mr. Gough and Dr. Whitbread differed when asked if information about contraceptives and their use might be included in any lessons.

Dr. Whitbread says they will not be included.

"In the United Kingdom such information is given at family planning clinics but here you go to your own physician and ask him."

Mr. Gough said the classes "probably" could lead to such information as "a climax on the reproductive system."

But, he added, "we would have to get the reaction of the clergy first, and parents might say no at this point."

Blind Boy Now Confirmed Ham Operator

LETHBRIDGE, Alta. (CP)—Charles James (Chuck) Berry is a typical 13-year-old—freckled face, brush cut, jeans and sneakers.

But he has been blind since birth, and still has "seen" a good part of North America.

At his home in Conrad, Mont., he is a licensed amateur wireless operator. He was among 500 who gathered at Waterton Lakes National Park near here recently for the 29th annual Glacier - Waterton international "hamfest."

Chuck found an old radio set in the basement of his home a few years ago and happened to turn the dials to shortwave. His mother explained that what he heard were wireless amateurs talking to one another.

EARNED LICENCE

Chuck quickly learned the dots and dashes code and received his novice licence in September, 1961.

"I wanted so much to get on the air," he said.

Then he began studying for his general licence, learning most of the theory from a wireless operator in Conrad. He put the theory together with his code study and obtained his licence.

Now he makes regular contacts from his set—call letters K7QVI—and records them in his log book, Braille.

In his spare time Chuck built his own electro - magnet. He plays the electric organ, and is taking piano lessons.

As for the future, the boy says: "I like to mess around with electronic."

ALBERTO VO 5 HAIR SPRAY and CONCENTRATED SHAMPOO
REG. $3.14 SALE SPECIAL
1.99
McKEOWN'S DRUG STORE
371 Front St. WO 2-4773

They'll Do It Every Time

By Jimmy Hatlo

HAVE WATER WORRY

GLOUCESTER, England (CP)—The Gloucestershire village of Bourton-on-the-Water is worried about its good name. The level of the river Windrush, which runs through Bourton, is steadily dropping. The local council called a meeting to assure villagers there is no danger of it drying up.

MORE OF IRELAND'S SEPT. SAVINGS

SEALY MATTRESSES
252 Coil Health Flex. Limited Quantity.
REG. 36.88 2.00 Weekly

Victoriaville BEDROOM SUITE
Genuine walnut veneer, solid tops and grains. Triple dresser, bookcase bed, chest.
REG. 249. for 169. 2.50 Weekly

IRELAND'S Furniture and Appliances
210 Front St. At The Four Corners WO 2-3401

SATELLITE DOWNTOWN BUSINESSMEN'S ASSOCIATION MEMBER

Dover's
3-DAY SLACK EVENT
Thursday, Friday and Saturday only
TOP QUALITY SLACKS IN NEW FALL SHADES AND STYLES TO SUIT ANY MAN.

ALL WOOL WORSTED FLANNELS with PERMANENT CREASE
In regular and pleatless styles in the best fall shades. This is the most popular slack in all of Dover's Stores. All sizes.
13.88 Reg. 16.95 pair

FLANNEL BLENDS in CONTINENTAL STYLES REGULAR STYLES
Here is real value in a wool blend. Ideal for school work or casual wear.
8.88 Reg. to 12.95

YOU CAN ALWAYS COUNT ON A DOVER VALUE
Dover's LIMITED ESTABLISHED 1919

YOU CAN'T BEAT JACK IRELAND FOR EXTRA VALUE AND PERSONAL SERVICE!

GE WASHER BUY
MODEL WA 755
GENERAL ELECTRIC AUTOMATIC WASHER
Exactly as illustrated.
- Dependable G.E. Filter Flow Washing System
- Easy to adjust controls
- Water saver
- Non-clogging filter
- Suds Saver
- Installation and serviced by Ireland's factory trained technicians
$249. WITH TRADE

THE GREATEST GE RANGE BUY EVER OFFERED!!
MODEL 3423
Exactly as illustrated.
GENERAL ELECTRIC FEATURE FILLED
30" AUTOMATIC ELECTRIC RANGE
$179. WITH TRADE

- LARGE 25" MASTER OVEN
- NO-FOG OVEN WINDOW
- LIMITED QUANTITY AT THIS PRICE
- NO-DRIP COOK TOP
- FULL WIDTH STORAGE DRAWER
- FOCUSED HEAT BROILER
- OVEN TIMER
- MINUTE TIMER

Fully automatic! G.E. Range that more than ever puts the accent on value! Packed with convenience features never found in a 30" range at such a record low price! Full 25" master oven has 12 shelf positions, interior light, focused heat broiler and durable porcelain enamel finish. Five heat —six position switches for fingertip control. Four fast-heating calrod surface elements with removable trim rings, lock-up for easier cleaning. Oven timer and minute timer plus kitchen clock. Removable oven door. Appliance outlet. Full width storage drawer. No drip cook top. No-fog oven window with tinted safety glass. C-G-E 1 year written warranty, plus an additional 3 years on all Calrod elements

WE DO OUR OWN SERVICING
Authorized G.E. Sales Service — Parts

Remember... It's Easier to Buy at Ireland's
YOUR CHOICE OF
- Cash
- Short Term
- 30 Day Charge
- Budget Payments

You can add to your account with No Extra Charge

IRELAND'S Furniture and Appliances
210 Front St. At The Four Corners WO 2-3401

Maria and Otto Jelinek Begin Second Year as Pros But Still Talk of Retirement

NEW YORK (CP) — Maria and Otto Jelinek have begun their second year as professional ice skaters—still ebullient, still charming and still talking of retirement.

The Czech-born brother and sister from Bronte, Ont., who won the world figure skating championships in 1962, have said before that they'd quit skating for other endeavors, but they opened the 1963-64 season with Ice Capades when it began its new tour at Madison Square Garden.

Before the season ends May 10 next year in Los Angeles, they'll have skated nearly 400 performances in 25 cities in Canada and the United States, including Toronto and Montreal.

By then, they may be convinced they should skate another year. Maria says "no." Otto says "I don't think we know."

Whenever their decision to retire sticks, however, they'll leave a great void in the ice show with which they began their professional careers in August, 1962, here in the Garden.

WELL-LIKED PAIR

They are warm, outgoing individuals, each with a sharp sense of humor, ready wit and uncommon friendliness that have made them favorites with the rest of the Ice Capades cast.

"They're beloved by everyone in the show," said fellow Canadian and skating star, Johnny LaBrecque, a Montreal native who's been a comedian on ice for 14 years. "And with a show like this, that takes a special kind of person."

The Jelineks — Maria, 20, brown-eyed, brown-haired, five-foot-six and pretty; Otto, 23, dark-haired, five-foot-10, a muscular 165 pounds and handsome — were born in Prague.

They escaped with their family from the Communists in 1948, went to Switzerland for a year, then moved to Canada where their father became established in the cork business at Bronte, a Lake Ontario community between Oakville and Hamilton. The family now also has a thriving sporting-goods business.

Maria and Otto began skating in Prague and continued in Canada and their special talent is illustrated by the many honors they've won in pairs competition: Two bronze medals in world championships, fourth in the 1960 winter Olympics, and world champions in 1962, to name a few.

Evidences of their special human qualities lies in their popularity among fellow performers in a business where many are self-made and tend to resent the publicity and salaries received by amateurs from relatively well-fixed families, who turn pro and immediately get star billing.

"It's been very, very interesting," said Otto of their first year as professionals.

ENJOYS IT, BUT . . .

Said Maria: "I am enjoying it. It's very exciting and you see and do a lot, but I wouldn't want to do it too much longer."

Both emphasized the difference they'd found between competitive and show-business skating.

"Physically, it's just as strenuous here as in competition," said Otto. "But mentally it's not."

"In competition," said Maria, "the pressure is always building up to one big performance for a championship. Here you always have to be in good form and you have to go on every day, but the pressure's not the same."

They skate nine months of the year with the show, giving at least one performance a day and sometimes on weekends as many as three a day. They travel thousands of miles, sometimes by train, sometimes by air, and live either in hotels, furnished apartments or, as they did while spending six weeks in final rehearsals this summer in Atlantic City, in a rented house.

Otto enjoys the travel. Maria says she doesn't like it much.

"She likes to travel, but she hates to pack," Otto said with a laugh.

"I wish I had a room I could travel with all the time," said Maria.

MUCH TOGETHER

They get along well together, which is helpful since they spend so much time practising and performing together.

"It's easier to argue when you're brother and sister," said Maria.

Off the ice, Maria and Otto are together frequently, too, although they said this depends on circumstance.

"If my girl friend and Maria get along well," said Otto, "we're out together quite alot. If her boy friend and my girl friend don't get along, we're not together so much."

MORE

ADD XSS—Maria and Otto

Otto has a steady girl friend—in fact, he recently became engaged to Darlene Strick of Indianapolis, a girl he met skating, but not one of those in the show.

Maria says she has no romantic interests.

"Oh yeah," said Otto.

"Well, let's say no serious romantic interests," the interviewer said.

"No serous romantic interests," said Otto.

"No romantic interests," said Maria.

"Don't let her fool you," said Otto with a twinkle of laughter in his eye. "Come on, Maria."

PAYS WELL

Professional skating has paid handsome dividends for the Jelineks—"You can make the money you spend on it back in one year—and amateur skating is a very expensive sport," said Otto, without giving any figures. But what of the future?

"We've been saying every year for the last four years that this was our last year of skating," said Otto, who plans to enter the family businesses when he quits skating. "Whatever we say, no one will believe it anyway as far as retirement goes."

"At the end of this year, maybe. We're not sure ourselves—Maria is sure."

Maria, who plans to go to Europe to study languages so she can become an interpreter, possibly at the United Nations here, said: "This year and that's it."

Would Otto change her mind by the end of this season?

"He'd better not," said Maria.

desert flower HAND AND BODY LOTION

SEPTEMBER SAVINGS

16-oz. PLASTIC Reg. $4.00 ... SPECIAL $2.00

8-oz. SIZE Reg. $2.50 ... SPECIAL $1.25

LATTIMER'S DRUG STORE

228 FRONT ST. WO 8-5549

DOWNTOWN BUSINESSMEN'S ASSOCIATION · MEMBER · BELLEVILLE

F. W. Woolworth

DOWNTOWN BELLEVILLE

LADIES' Seamless Mesh 'Hint of a Tint' NYLONS Reg. 1.00 2 pr. for $1.00

MEN'S 100% Nylon STRETCHY HOSE Reg. 1.49 97c

Helene Curtis SPRAY NET 1.96 Value 99c

Stylish Ladies' Twill HEAD SQUARES Reg. 1.00 53c

Eldon Deluxe Miniature ROAD RACE SET Reg. 17.88 12.22

Giant 5-Cell FLASHLIGHT Complete with Batteries 99c

SEPTEMBER SAVINGS AT JACK FRASER'S

the extra pants give added mileage
the extra attention to the craft of tailoring
the extra value is always welcome!

$20 off regular price

two-trouser suit sale

regular $75 value...now only

$55

extra value for nine days only.

This Fall Sale has been highly popular for over a generation! Huge purchase of mills reduces the cost per suit.

The fashionable patterns for Fall is small shadow checks—many other patterns including neat stripes and traditional plains. To see is to want one of these all wool worsted beauties! . . . ready-to-wear in two- or three-button models. Beautifully tailored styles for senior men and young men, including the slim Natural Shoulder style. Complete size-range from portly shorts to extra longs.

extra suit for $50 tailoring adjustments are free

3 New Coats each only 24.95

Note detachable Zip-in Lining.

Men's Stylish 402 Coats

65% "Terylene" with 35% cotton is "Scotch Gard" treated to make it water-soil-oil resistant. Smartly styled with Balmacean collar, raglan back and set-in sleeves. "Laminaire" foam backing adds warmth without weight. Olive-brown and light beige.

Sizes 35 to 46. (Short, Regular and Tall models) 24.95

Also REVERSIBLE 40" LENGTH COAT . . . Overchecks or herringbone reversing to plain shades 24.95

ALSO TWEED 40" LENGTH COAT . . . Very dressy. Backed with "Laminaire" foam 24.95

Boys' Suedene Windbreakers

Made in Canada from popular Dutch suedene . . . Double knitted collar, cuffs and waistband. Completely lined with napped cotton kasha. Choose rust, navy and green. Sizes 6 to 16.

$3.

BOYS' CORDUROY SLACKS

Slim Continental Style

Thicknet corduroy pants are hard-wearing, tailored with style, self-adjusting waistband, finished cuffs. Various colors. Sizes 6 to 16 ..... $3.

Open · Easy Credit Account

Payments.
No Down Payment — Easy Monthly

Jack Fraser stores

258 FRONT STREET, BELLEVILLE Open 'til 9 p.m. every Friday

WHITES | SMITH'S | WALKER'S

WALKER | WHITES | SMITHS

SMITHS | WALKER | WHITES

THREE DAYS ONLY

THURS., FRI., SAT. - Sept. 12th, 13th, 14th

10% FOR CASH OFF ALL REGULAR PRICES

OUR REGULAR PRICES ARE ALREADY COMPETITIVE AND FAIR FOR EQUAL QUALITIES

YOU CAN MAKE REAL, HONEST-TO-GOODNESS SAVINGS!

10% FOR CASH

AND WE DELIVER FREE USE YOUR PHONE!

AND WE DELIVER FREE USE YOUR PHONE!

10% FOR CASH OFF ALL REGULAR PRICES

"STORE-WIDE"

WITH THE ONLY EXCEPTIONS BEING

ELECTRICAL APPLIANCES

DAIRY SUPPLIES, WAX AND CLEANING SUPPLIES, CEMENT, PLASTER, ROOFING

GUNS AND AMMUNITION

LADIES and GENTLEMEN!

IN RECENT EDITIONS OF THIS NEWSPAPER, ADS ABOUT PRICELESS, NOT-FOR-SALE ITEMS WERE INSERTED BY US TO AROUSE YOUR CURIOSITY. NOW YOU ARE SINCERELY INVITED TO SEE "WORKING" MODELS OF BOATS, LOCOMOTIVES, A TRACTOR, ETC., BUILT TO SCALE AND PERFECTION. THESE ARE, WITHOUT DOUBT, PERFECTION IN MINIAURE NOW ON DISPLAY IN OUR WINDOWS AND STORES. WHATEVER YOU DO, BRING YOUR CHILDREN TO SEE THEM. THE CRAFTSMANSHIP DEPICTS THE KNOWLEDGE, INGENUITY AND PATIENCE OF

MR. PERCY GELSTHORPE, 25 LEWIS ST., BELLEVILLE

AND THROUGH HIS COURTESY WE ARE NOW SHOWING THEM TO YOU.

WHITES HARDWARE
230 FRONT STREET DIAL WO 2-4555

WALKER HARDWARE CO. LTD.
250 FRONT STREET DIAL WO 2-2588

SMITH HARDWARE
314 FRONT STREET DIAL WO 2-3078

Society, Political News From Space Age Papers

NEW YORK (AP)—Selected society and political news from space age newspapers in the year 2163:

London — A government crisis was averted after all members of the Labor cabinet swore in the House of Lords that they had not spent weekends en masse on the planet Venus.

Rome—Pius XV, in an eloquent appeal for universal peace, called upon all the inhabitants of the solar system to adopt eternal principles of social justice to avert the threat of calamitous sky-wide warfare.

Washington, D.C. — President and Mrs. John Adams Roosevelt Rockefeaneedy celebrated their 100th wedding anniversary with their 317 living descendants. A quiet family game of touch water polo in the Potomac featured the day's festivities.

Moscow — The new Tory government announced a 33-percent pay bonus for everybody, the invention of a new three-pants suit, and said the bureau of industry had turned out 3,200,000,000 swivel chairs during the current year.

Hollywood — Marilyn Elizabeth Glamour, America's most beauteous film star, celebrated her 112th birthday today by revealing she would seek her 37th divorce. "Of course, I'll marry again," she said wistfully, "if I can find the right man."

Satara — Local tribesmen, after spearing down 48 members of a fact-finding commission from the United Planets Organization, set up a new clamor for independence. A battalion from Ireland, a small country on the planet earth, was sent to placate them.

Belfast, Northern Ireland — A small bomb blew up half the city this afternoon. It was believed set off by Irish sympathizers of the Saturnese tribesmen.

Nairobi, Kenya—An expedition has been dispatched to the interior to check on persistent reports that a specimen of an animal long believed extinct, the elephant, still survives. The huge creature is four-footed, has a long nose called a trunk, and—according to legend — once labored for man and was beloved by children before it was hunted to death.

Washington, D.C.—The U.S. capital had a mystery on its hands today.

The federal government announced it had 500,000 persons on its payroll, but at the same moment its instantaneous computer census showed a total population of exactly 500,000,000.

AID UNEMPLOYMENT

The Canadian government's planned spending on the Unemployment Insurance Fund will be $58,000,000 in 1963.

DOWNTOWN BUSINESSMEN'S ASSOCIATION
BELLEVILLE
MEMBER
CANADA

McIntyre Arena Will Be Setting for Television Show

TIMMINS, Ont. (CP) — The McIntyre Arena, summer home of such world figure skating stars of the past as Barbara Ann Scott, Bob Paul and Barbara Wagner, will be the setting for a television show on the history of figure skating in Canada.

Stanley Clish, producer of the National Film Board's Canada at War series, is directing a half-hour film that will centre around Wendy Grisner, the Canadian singles champion from Toronto who will seek the Olympic title at Innsbruck, Austria, in January.

Wendy, who has trained at the arena for seven summers, was filmed while training with her coach, Sheldon Galbraith, the man who brought such stars as Barbara Ann Scott, the Paul - Wagner team and Don Jackson to fame.

Miss Grisner, the North American champion, finished second to Sjoukja Dijkstra of The Netherlands at the world championships in Cortina, Italy, last winter.

HAS WHEAT IT TAKES

She will face Miss Dijkstra again in January but her coach says he's sure Wendy "has what it takes to be a champion—smooth muscle flow, co-ordination, determination and an even temper."

Explaining why the film, tentatively titled Innsbruck 1964 and intended to be shown on CBC's Telescope program the week before the Olympic competition, is being shot, Clish says:

"I want to show the people of Canada the tremendous struggle that Wendy will have to wage for the next four months and the work she has done for the past seven years."

The arena, celebrating its 25th anniversary this year, has long been a Mecca for figure skaters and has built up a world - wide reputation as the summer home of champions.

This year 137 skaters from as far away as Japan trained for nine weeks. The skaters, who practise seven hours a day and six days a week, find the arena and this part of Northern Ontario ideal for skating. There are no city distractions and they are with other skaters and good coaches.

Jumping to Conclusions

By HAL BOYLE

NEW YORK (AP)—Jumping to conclusions:

Aside from good health the greatest gift the gods can give is an active sense of curiosity.

It is a form of human wealth more important than all the gold ever accumulated.

Man's progress—if it can be called that—springs almost entirely from his curiosity, and as a matter of fact a man's health can pretty well be measured by his sense of curiosity. It is when he is sick that he is inclined to feel bored, and wants "to get away from it all."

Curiosity may have killed the cat, but it helps human beings to live longer—and more happily.

The first sign a girl is considering marrying a man is her desire to straighten his necktie. But when she starts brushing the dandruff off the shoulders of his blue serge suit in public he's a goner for sure.

CRITICS CAN'T KILL

No really good book was ever killed by a bad critic. Ironically, however, many a bad book has become popular because a good critic knocked it.

Good advice is like castor oil. It can't do you any good unless you take it.

Many people take a melancholy satisfaction in having insomnia, feeling it proves that at least they are doing their fair share of the national worrying, when all it actually indicates is that they aren't getting enough physical exercise.

Those who perform some of the most essential chores in this world are most often among the least revered. A dog catcher performs a necessary service, but do you know of anybody who ever mentioned one in his will?

It's the guy who has to ask his wife for lunch money who borrows most from the other fellows in the office.

A woman dates the beginning of middle age not by her years or the sign of grey hair but by the fact she has to go from a size 12 to a size 14 dress.

A man never realizes his wife is no longer young until she starts reminding him to act his age.

EMPLOYMENT OPPORTUNITIES

CIVIL SERVICE OF CANADA

MEDICAL OFFICERS, National Health and Welfare, various centres. Salaries up to $15,800. Circular 63-590.

GEOPHYSICISTS, graduates in Physics, Engineering Physics, Geophysics or Physics and Geology, for research in Gravities, Mines and Technical Surveys, Ottawa. Up to $10,300. Circular 63-1505.

ASTRONOMERS, ASTROPHYSICISTS and RADIO ASTRONOMERS, graduates in Astronomy, Physics, Mathematical Physics, Engineering Physics or Electronics, for research in Positional Astronomy and Solar Physics, Dominion Observatories, Mines and Technical Surveys, Ottawa. Up to $10,300. Circular 63-1506.

DENTISTS, Medical Services, National Health and Welfare, various centres. Up to $10,300. Circular 63-580.

ROAD CONSTRUCTION AND MAINTENANCE ENGINEER, to assist in the technical administration of construction and maintenance programs for Northern Development National Resources, Northern Affairs and National Resources, Ottawa. $8220-$9860. Circular 63-1256.

BILINGUAL ARCHITECT, with progressively responsible experience in architectural design and construction and working knowledge of the national building code, Public Works, Montreal, P.Q. $7320-$8400. Circular 63-1003.

STRUCTURAL DESIGN ENGINEER, to design foundations and the structural elements of buildings, towers and miscellaneous air services structures, Construction Branch, Transport, Ottawa. $7320-$8400. Competition 63-1251.

***TREASURY OFFICERS**, professional accountants or university graduates; two years of accounting or auditing experience in the financial field of a large business, Comptroller of the Treasury, Ottawa. $6300-$6960. Competition 63-661.

PUBLIC ASSISTANCE SPECIALIST, Ottawa and **REGIONAL SUPERINTENDENT OF WELFARE**, Frobisher Bay, Northwest Territories, at least Bachelor's Degree in Social Work and responsible administrative experience in social work field, Northern Affairs and National Resources, Up to $7080, plus Isolation Allowance up to $2100 at Frobisher Bay. Circular 63-2056.

HEALTH EDUCATORS, university graduates with post-graduate training and experience in health education or a related field, National Health and Welfare, Ottawa. $6300-$6960. Circular 63-591.

PAROLE SERVICE OFFICERS, university graduates with post-graduate degree or diploma in criminology, law, pedagogy, psychology, sociology or social work for challenging career dealing with reform and rehabilitation of offenders. For Montreal must be bilingual. Up to $5880 —no experience required; Up to $7140 — three years of satisfactory experience in corrections, Justice, Ottawa, Toronto and Montreal. Circular 63-2009.

ACTUARIAL ASSISTANTS, university graduates in mathematics, success in examinations of Society of Actuaries accepted in lieu of university training, Insurance, Ottawa. $5400-$6940. Circular 63-662. Students who expect to graduate before September 30, 1964 invited to apply.

HOME ECONOMISTS — one bilingual, university graduates with related experience, to work on Consumer Section information program, Agriculture, Ottawa. Up to $6420. Circular 63-2062.

***ARCHIVISTS**, university graduates in history, Public Archives, Ottawa. $4560-$5940. Competition 63-522.

***AIRCRAFT MECHANICS**, with Aircraft Maintenance Engineer's Licence or several years' experience in maintenance, overhaul and repair of modern aircraft, Transport, Ottawa. $4860-$5400. Competition 63-243.

TRAVEL INFORMATION OFFICERS, preferably with travel promotion or film experience, Travel Bureau, Trade and Commerce, Ottawa. $4500-$6060. Circular 63-1956.

RESIDENT SUPERVISION ENGINEER, for term appointment from September 1, 1963 to October 31, 1965, to supervise the construction of an electrically operated locks at Big Chute and Swift Rapids, Ontario, Transport. Up to $8460. Circular 63-1257.

***AUDITORS, EXCISE TAX**, professional accountants with one year of experience, or university graduates in accounting, commerce, finance, business administration or arts with two years' accounting and/or auditing experience, or high school graduates with eight years' accounting and/or auditing experience, Customs and Excise Division, National Revenue, Belleville, Hamilton, Kitchener, London, North Bay, Ottawa, St. Catharines, Toronto and Windsor. Up to $6480 to $8400. Competition 63-72025.

***MAINTENANCE SUPERVISOR** — Cleaning Services, with some supervisory and administrative experience, Transport, Toronto International Airport. $3130-$3670. Competition 63-72022.

***INSPECTOR, RECORD OF PERFORMANCE**, two years' recent practical experience in care and management of dairy cattle, Agriculture, various centres in Ontario. $3840-$4440. Competition 63-72021.

For details and application forms, write to Civil Service Commission, 270 Albert Street, Ottawa. For competitions marked * details and application forms for all major centres, National Employment Service Offices and nearest Civil Service Commission Office. Please quote Circular or Competition Number as indicated.

SEPTEMBER SALE

SEPT. 9 to 14

R I.D.A DRUG STORES

VAPOMASTER
VAPORIZER - HUMIDIFIER Special! 4.99
Relieves cold symptoms. Humidifies dry air. Shuts off automatically. 1 gallon; 6'95 value.

KOTEX FEMININE NAPKINS Special! 2 for 83c
Super or Regular 12's-51c — 42c

ONE-A-DAY MULTIPLE VITAMIN TABLETS Special! 3.59
Protect your family against vitamin deficiency 100's - 4.49 value

FACELLE "333" FACIAL TISSUES Special! 2 for 59c
3-ply MELOBONDED for strength . . . wet or dry. Reg. 33c

Kills germs instantly
LISTERINE ANTISEPTIC Special! 1.19
Mouth Wash & Gargle 22 oz. - 1.49

General Electric Inside Frosted
LIGHT BULBS Special! 2 for 49c
40, 60, or 100 watt Reg. 28c ea.

Feel better FAST with
GERITOL Multiple Vitamin IRON TONIC Special! 4.79
24 ounce Liquid. Reg. 5.49

NEILSON'S Chocolate Blocks Special! 2 for 35c
Jersey Milk, Jersey Nut, Royal Dark Burnt Almond or Virginia. Reg. 19c

KODAK FILM Sizes 120, 620 or 127 Special! 2 for 99c
Verichrome Panchromatic for excellent black & white snapshots

For SMART hair grooming . . . always!
BRYLCREEM Special! 69c
Puts life in your hair. Conditions as it grooms. Large 79c tube

EX-LAX Special! 77c
The famous chocolated laxative Pleasant! Gentle! 36's - 87c

BAYER ASPIRIN Special! 59c
For relief of pain - - fast! 100's - 93c

GILLETTE Special - FREE RAZOR Special!
with the purchase of 1.00 pkge.
15 Super BLUE BLADES 89c

CORICIDIN TABLETS Special! 1.13
For effective relief of COMMON COLD and PAIN 25's - 1.29

TOILET TISSUE I.D.A. Brand reg. 2 for 29c — 8 for 88c
MINERAL OIL I.D.A. Heavy Grade 16-oz reg. 69c — 2 for 1.09
MILK of MAGNESIA I.D.A. Brand 16-oz. reg. 57c — 2 for 97c
IDASAL TABLETS I.D.A. Brand Pain Tablets For Headache 300's. Reg. 99c — 88c
WAX PAPER I.D.A. Brand 100 ft. roll reg. 32c — 28c, 2 for 55c
STOMACH POWDER I.D.A. Brand 16-oz. reg. 2.49 — 2.19
SACCHARIN TABLETS ¼ grain 100's — 11c

Two For The Price of One
IDAVITES
VITAMIN & MINERAL CAPSULES
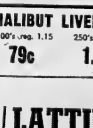
Get one FREE bottle of 100 when you purchase one bottle at the regular 4.95 price. Over 6 months supply
9.90 value
4.95

HALIBUT LIVER OIL CAPSULES

100's reg. 1.15	250's reg. 2.29	500's reg. 4.29
79c	1.79	3.39

AROMATIC CASCARA
6-oz. reg. 85c 79c

DUFF'S DIAL WO 8-7928 | GEEN'S DIAL WO 2-4551 | DOLAN'S DIAL WO 2-3406 | LATTIMER'S DIAL WO 8-5549 | SCHRYVER'S DIAL WO 8-9128

Ancient Tree Is Believed to Be 300 Years Old

NEW BRUNSWICK, N. J. (AP) — The Kilmer Oak, a stately white oak on the Rutgers University campus said to have inspired Joyce Kilmer to write the poem Trees, has succumbed to old age and will be cut down Sept. 18. The tree is believed to be 300 years old.

Canadian Fashion & Fad

By pegg rogers

FROM THE MAIL BOX

Dear Pegg Rogers: I have just been through my wardrobe to see what I will need to buy for this fall and winter. I seem to own a lot of clothes, but nothing goes with anything! I am fisting [illegible] things that I can still wear.

My winter coat is only two years old, but it was not a practical coat. It has a stand-away collar, which is becoming, but draughty even when it is filled in with the wool scarf that came with the coat. It is in good condition and is black.

I have a three-piece grey jersey suit in good condition. The blouse is charcoal and the jacket and skirt are plain grey. A green, wool flannel dress and a blue, tailored crepe are the only dresses left with any wear left in them. I have a grey "tipbetween" coat, which can double as a raincoat. I don't own a hat, but the new tailored ones that I see advertised appeal to me.

I work in an office and I will need more changes. I wore the grey three-piece almost all last winter, and I am thoroughly tired of it. I have a couple of black handbags and three pairs of black pumps.

What should I buy to fit in with what I own? I don't have a lot of money to spend. — Signed — Miss T. M.

Dear Miss T. M.: As your coat is black, whether coat is only two years old, it would be wasteful to discard it. Why not solve the "collar problem" by buying or having made a mink-like collar for or fur fabric? Either fur or "pretend" fur is much warmer than wool and is very much in fashion for this coming winter. You might try the following fur fabric — leopard, persian lamb or any of the fake furs which go under all sorts of glamorous names and are even more elegant than their names. You will find the millinery stores full of matching hats. Purchase your hat first, then match the fabric in a scarf. Hats of real fur are not as expensive as you might think. Belgian hare (bunny rabbit to us) comes in tones of mink, brown, white and black. It is made up in hats to sell under ten dollars. A furrier will match your choice in scarf for a reasonable price.

I think you are missing a lot of fashion if you do not wear hats. For instance, if you buy a green hat to match your green dress, then match that shade in a blouse and you will give your grey suit a new lease on life. Wear the fur scarf with the coat regardless of what hat you wear. A ruby-red blouse and matching hat will make another change for the grey suit as would a blue hat and blouse in a shade to tone with your blue dress.

The addition of well-chosen jewelry, plus the necessary millinery, will make you feel more in step with the times. If I were you, I would concentrate on accessories to help you get the most wear out of the clothes you already own. After that, in a few months, you might apply the same thinking to a new three-piece suit in a different shade.

If you have a question on fashion, just write Pegg Rogers in care of this paper.

To Cure Cold Douse Head In Whisky

LONDON (AP)—For a cold take the juice of three double whiskies—and pour it on your head.

That's what happened at John Dowsett's pub, The Steam Engine.

"At first," said Dowsett, "I thought the three blokes were drunk."

The three men were Jamaicans. Said one of them, Hubat Taylor:

"Back home we usually use white rum to cure colds and headaches, but white rum's hard to get here, so we use whisky."

"I'm all in favor of this cure, naturally," said the publicanner. "My whisky sales have gone up about 50 per cent. The cure works, I know, I've tried it."

A spokesman for the British Medical Association, asked what he thought of it, replied:

"I'd say it's a woeful waste of good whisky."

UGANA INDEPENDENT

KAMPALA, Uganda (AP) — Premier Milton Obote announced Monday night that Uganda on Oct. 9 will become "a sovereign state not under the Queen's dominion." In London, a Commonwealth relations office spokesman said Uganda will remain in the Commonwealth as a republic.

BELLEVILLE DOWNTOWN BUSINESSMEN'S ASSOCIATION MEMBER

places, relishing a variety of dishes.

They can buy small pies filled with fruit, meat or vegetables for about 10 cents, bean curd at two cents, strips of egg dough at 15 cents, small squares of meat in sauce at about 30 cents, fried chicken or duck at about 50 cents or a slice of fish and many other dishes.

OPEN LONGER

Restaurants, which used to close by 9 p.m., now stay open an hour or two longer. Some cafes and open-air stalls do steady business until the early hours of the morning.

Though basic foodstuffs, particularly grain, cooking oil and sugar, still are fairly tightly rationed for the home consumer, in restaurants ration cards are demanded only for rice dishes.

There is almost a glut of fruit and vegetables in Peking this year. Local newspapers have been running editorials telling people they are not buying enough to justify production and distribution. Supplies of fish, meat and eggs at the city's markets are officially reported more than double last year.

Eating habits have changed considerably in China since the Communist regime came to power 14 years ago. Gargantuan banquets are almost a relic of the past, except for foreigners and for Chinese on official occasions. But it is probably fair to say the majority eat more to eat over a given period, thanks to stringent controls aimed at fair shares for all.

Cheap Eating Places Spring Up in Peking

By ADAM KELLETT-LONG

PEKING (Reuters) — Cheap eating places are springing up all over Peking as the authorities cash in on China's improved food situation.

Many of the most famous—and most expensive — restaurants in this gourmet's paradise recently have opened new "economic food" departments where people can get inexpensive quick meals.

Cheap restaurants and pastry shops are opening almost daily in main streets and back lanes. A growing number of open-air food stalls add to the pungent smell of Peking's streets.

From early morning until late at night housewives, drivers of pedal-driven cabs and factory workers crowd these eating-

"Jest a Second"

"Sometimes I wish I was a chicken — at least they don't get stuffed with bread until they're dead."

Successful Living

(A Canadian Social Worker Helps with Human Problems)

Warns Against Poor Manners

By DORIS CLARK

DORIS CLARK

DEAR DORIS — The letter signed "Embarrassed" struck right home, and I cannot help but suggest that you warn this girl that her uncouth flaunts will never change. He will not only continue these mouth-stuffing habits, but will become so repulsive that this refined lady will not be able to sit at the same table with him.

She will, also, probably find his social and marital habits will have the same sloppy nature. He has a different sense of values from hers, and will not only not enjoy or understand the same things, but will keep her from having or enjoying the finer things.

His greedy habits show also lack of consideration or thoughtfulness which will break her heart as well as make her ashamed to be with him. Each one needs an understanding and acceptance of the other's likes and dislikes, or the one with the higher refinements and ideals is forever ashamed and trapped.

This may break his heart now, but it will surely break hers later and make him unhappy too. Better stop and look for her real mate. — TRAPPED.

DEAR TRAPPED — You have my sympathy. If "Embarrassed's" fiance's bad table manners are evidence of a wide difference in culture, he won't accept her attempts to reform him anyway. But wouldn't you give him a single chance?

• • •

DEAR DORIS — I always enjoy your column and realize that you have been a wonderful help to so many people.

Next month I am planning on getting married. I am 25 and am marrying a man who lost his wife five years ago. He has four of a family, all in their teens.

Would it be proper to have the children at the head table with us? Also, do you send an invitation to the minister or just ask him to have his wife come? — MARRYING.

DEAR MARRYING — By all means have the children at the head table. You're marrying a ready-made family and will be the keystone in their happy home, we hope. You'll be on the giving end fairly exclusively until they find you're a pretty good sort!

No minister takes for granted his invitation to the reception. Address your regular one to him and his wife.

• • •

(There's a career to suit your talents. Ask Doris about the right one for you, enclosing a 5-cent-stamped, self-addressed envelope with your letter.)

SAY MASS IN BAR

ROMFORD, England (CP) — Roman Catholic Mass is being said every Sunday in the bar of a pub here. There is no Catholic church in the area so the services will be held among the barrels and bottles until a temporary hall is built.

FALL SAVINGS

MEN'S ALL WOOL TROUSERS

Well made, straight and no pleated trousers — belt loops — finished plain or cuffs. Sizes 30 to 42 — colors grey, green and brown.

Reg. Value 14.95

11.49

BOYS' EARLY FALL JACKETS

Odds and ends — broken lines and sizes. Sizes in group 26 to 36.

Reg. 6.95 to 10.95

2.95 to 6.95

MEN'S FALL JACKETS

Unlined — laminates — odds and ends — broken sizes and colors. Sizes 36 to 44 in group.

Reg. 9.95 to 19.95

7.95 to 14.95

½ PRICE RACK!!

Includes odds and ends in Winter Jackets — Reversibles — Fall weight Coats — some soiled — broken sizes and colors.

BE EARLY FOR BEST CHOICE!

WALKERS

MEN'S & BOY'S WEAR

280 FRONT ST. BELLEVILLE WO 2-4039

this infinite broil control* gives you spatter free* rotisserie cooking

* on the Findlay E31 ELECTRIC RANGE

* The Findlay Infinite Broil Control also eliminates the need to change the position of the broiler rack for conventional broiling. You simply dial the heat required instead of changing the position of the broiler rack.

Just place your roast or fowl on the rotisserie, set Infinite Broil Control as instructed in manual....everything else is automatic. Your meat or fowl is ready when you want it...juicy and tempting, with little or no loss in weight. The secret is slow cooking under constant, gentle radiant heat....no on-again off-again heat that causes moisture and flavour loss. AND—your oven is clean... the slow, even cooking provided by the Findlay Infinite Heat Control eliminates greasy "spatter"...no messy clean-up job. Inspect the new Findlay E31 Electric Range at your Findlay Dealer and you'll soon see why it belongs in your kitchen.

FINDLAYS LIMITED — Carleton Place, Ont. • "Over 100 years Canadian"

Ask about our "Harvest Special" prices at your local Findlay Dealer.

Booth Radio & TV Limited
Cherney's Furniture World
Bill Deline Limited
John Lewis Co.
Yolles Furniture Co.
Brighton — Graham Hardware
Frankford—H. Pitcher & Sons
Rowe's Furniture
Picton — VanDusen Bros.
Read — Jos. Doran
Stirling — Graham C. Mouck
Trenton — Carr's Electric
Yolles Furniture

SENSATIONAL!!

FALL AND WINTER

COATS

FUR-TRIMMED AND UNTRIMMED

Reg. to 65.00

$13.99

AND

$35.00

Serving the Quinte Area Over 27 Years

3 CONVENIENT WAYS TO BUY

- CHARGE
- BUDGET
- LAY-AWAY

ARTISTIC

LADIES' WEAR LTD.

301 FRONT STREET DIAL WO 8-7133

Khrushchev at 69 Seems Comfortably Berthed at Top But Berth Has Its Lumps

By WILLIAM L. RYAN
AP Special Correspondent

This year ago this week, Nikita Khrushchev took command of world communism. He has brought it face to face with a revolution all its own.

Khrushchev once remarked that "for an old woman, a comfortable bed is full of lumps." Now 69, Khrushchev would seem comfortably bedded at the top, but the berth has its lumps.

Sometimes because of his measures, sometimes in spite of them, Khrushchev has presided at home over a burgeoning rebellion among the rising Soviet generation. Abroad the Soviet Union's heads as a great and rich power have clashed with the demands of a global conspiracy devoted to violent revolution.

Paradoxically, after 10 years, Khrushchev seems at the peak of his personal popularity in the Soviet Union although he has had many failures as the leader of world communism and has seen the movement split.

On Sept. 12, 1953, the party announced officially what long had been suspected: Khrushchev was its first secretary.

SHOCK TREATMENT

A shock treatment began. A week later Khrushchev issued a blast at the incredibly shocking state of Soviet agriculture.

Three months later Lavrenty Beria, Stalin's loyal police chief, was executed as a "spy for the imperialists." A wave of subsequent executions in the secret police structure with declining power to inspire terror rang the installation.

Khrushchev early in 1955 forced Georgi Malenkov out as premier, then took chief office, took off on his own "peaceful coexistence" brand of diplomacy which he contended would give communism its greatest chance for world victory.

The biggest jolt of all came early in 1956 when Khrushchev denounced Stalin as "an egomaniac blockhead and murderous tyrant who had put to death tens of thousands of loyal Communists."

Anti-Stalinism became a potent factor in Khrushchev's struggle to thwart enemies who tried to overthrow him later. It had its dangers, too. The relaxation it engendered contributed to unrest in the satellites and revolt in Hungary, ruthlessly stamped out by Soviet arms.

WRITERS STUBBORN

De-Stalinization had a profound effect on communism under Khrushchev. Because of it the party failed to win a complete victory over rebellious writers and artists who briefly had taken the heady wine of free expression.

It probably will mean that gradually a newer generation, steadily taking over from the older, will change the character of Soviet communism. But it grits deepen and multiply among Communists around the world, de-Stalinization will have contributed much to that development.

Khrushchev's publicly expressed scorn of Stalin's cult of personality made him extremely popular when he tossed out of the hierarchy such old stalwarts as Vyacheslav Molotov, Lazar Kaganin and V. M. Molotov.

Now, with few exceptions, the old Bolshevik guard of Stalin men have moved in. While the leadership is a blend of Chinese party remains in the hands of men in their 60s, that of the U.S.S.R. is largely dominated by men in their 40s and early 50s.

It is a new party with new attitudes, fewer unsophisticated members and often less reliable, more subject to pressures in a more competitive society.

CAN WIN PEACEFULLY

A policy laid down by Khrushchev at the 1956 congress—that (1) world war no longer should be considered inevitable, and (2) that Communists can take power by peaceful and nonpeaceful means—had a deep impact on the world Communist movement.

Khrushchev seemed intent on using the deterrent power of Soviet military threats as instruments of great power politics.

(1) Do fourth powers begin to see for the Kremlin. There was basic conflict between the Soviet Union and the archaic form of autocratic central rule. These war fears and less justification for rigid dictatorship, and even the much touted menace of "U.S. imperialism" failed to provide the excuse among a population now accustomed to peaceful coexistence with the outside world.

(2) Khrushchev policies caused disunity in the Communist world and weakened Moscow's control over the world movement.

Inside the U.S.S.R. there were rising expectations of more and improved consumer goods clashing with Kremlin efforts to use the economy for world political ends.

Young liberals—intellectuals, writers, artists and even economists—were feeling their oats, sometimes to the point of near-rebellion.

These were only a few symptoms of deep Soviet change. Khrushchev, whether he intended it or not, has been responsible for much of it. If its pace continues — as appears likely—the Soviet Union will be a far different country from the one Stalin left at the end of his rule.

The price for the Kremlin is likely to be steady decline of Soviet influence over the Red bloc and the Communist party around the world.

REVERE KORAN

Moslems believe their holy book, the Koran, was transmitted from God directly to the prophet Mohammed, some 1,350 years ago.

"Jest a Second"

"Come again soon, Mr. Murphy — we'd HATE to see you slip through our fingers now!"

PROVINCE of ONTARIO
ELECTION
NOTICE OF REVISION OF LISTS OF VOTERS
(IN URBAN POLLING SUBDIVISIONS)
NOTICE OF SITTINGS OF THE REVISING OFFICERS
IN THE ELECTORAL DISTRICT OF
HASTINGS EAST

Public Notice is hereby given of the revision of the lists of voters for polling subdivisions Nos. 1 to 13, Belleville Urban, Herchimer Avenue East, College Street North, for the City of Belleville in the Electoral District of Hastings East.

AND FURTHER TAKE NOTICE that sittings will be held by the revising officers at the times and places set forth in the schedule hereinafter set out. Any person qualified to vote at the pending election to the Legislative Assembly and whose name has been omitted from or incorrectly entered in, his enumerator's list of voters is called upon to attend at the times and places hereinafter mentioned for the purpose of having his name enrolled upon the list of voters to be used at the said election. Complaints which have been properly filed with reference to names wrongfully entered upon the enumerator's lists will be heard at these sittings.

Lists of voters for this Electoral District will be open for public inspection at the office of the Returning Officer located at Shannonville between the hours of 9 a.m. and 11 a.m. and 2 p.m. and 5 p.m., and from 7 p.m. to 9 p.m. on Tuesday, the 10th day of September, 1963.

The Lists may also be inspected at the office of the Clerk of the Municipality between the hours of 8.15 a.m. and 4.30 p.m., and after Tuesday, the 3rd day of September, 1963, at the office of the Returning Officer's Office, Shannonville, between the hours of 9 a.m. and 5 p.m. on and after Saturday, the 31st day of August 1963.

SCHEDULE

Registration and Revising District No. 1, includes Polling Subdivisions Nos. 1 to 19, bounded as follows:

TOWN OF TRENTON

URBAN POLLING SUB-DIVISION NO. 1: Comprising the area described as commencing where the centre of Bridge Street East intersects the centre of Fairley Avenue; thence easterly to the centre of Munro Avenue; thence southerly to the centre of Bridge Street East; thence along the centre of said Street to the centre of Victoria Avenue; thence southerly to the centre of Victoria Road to the Bay of Quinte; thence westerly to the centre of Front Street; thence north to centre of Bridge Street East; thence easterly to the centre of said street to place of beginning.

URBAN POLLING SUB-DIVISION NO. 2: Comprising the area described as commencing where the centre of Bridge Street East intersects the centre of Munro Avenue; thence southerly to the centre of Victoria Avenue; thence southerly to the centre of Victoria Road to the Bay of Quinte; thence westerly to the centre of Front Street; thence north to centre of Bridge Street East; thence easterly to the centre of said street to place of beginning.

URBAN POLLING SUB-DIVISION NO. 3: Comprising the area described as commencing where the centre of Victoria Avenue intersects the centre of Victoria Road to the Bay of Quinte; thence southerly to the centre of Victoria Road to the Bay of Quinte; thence westerly to the centre of Front Street; thence north to centre of Victoria Avenue; thence easterly to the centre of said street to place of beginning.

URBAN POLLING SUB-DIVISION NO. 4: Comprising the area described as commencing where the centre of Victoria Avenue intersects the centre of Victoria Road to the Bay of Quinte; thence southerly to the centre of Victoria Road to the Bay of Quinte; thence westerly along the centre of Victoria Road to the centre of Rollins Drive; thence northerly along the centre of Rollins Drive to the centre of west side of Victoria Avenue; thence easterly to place of beginning.

URBAN POLLING SUB-DIVISION NO. 5: Comprising the area described as commencing where the centre of Bridge Street East intersects the centre of Fairley Avenue; thence westerly along the centre of Bridge Street East to the centre of Victoria Avenue; thence southerly along the centre of Victoria Avenue to the centre of Victoria Road; thence westerly along the centre of Victoria Road to the centre of Rollins Drive; thence northerly along the centre of Rollins Drive to the centre of west side of Victoria Avenue; thence easterly to place of beginning.

URBAN POLLING SUB-DIVISION NO. 6: Comprising the area described as commencing where the centre of Bridge Street East intersects the centre of Bridge Street East; thence southerly along the centre of Fairley Avenue to the centre of Victoria Avenue; thence southerly along the centre of Victoria Avenue to the centre of Victoria Road; thence westerly along the centre of Victoria Road to the centre of Rollins Drive; thence northerly along the centre of Rollins Drive to the centre of Bridge Street East; thence easterly along the centre of Bridge Street East to the centre of Fairley Avenue; thence southerly along the centre of Fairley Avenue to the place of beginning.

URBAN POLLING SUB-DIVISION NO. 7: Comprising the area described as commencing where the centre of Bridge Street East intersects the centre of Fairley Avenue; thence southerly along the centre of Fairley Avenue to the centre of Victoria Avenue; thence southerly along the centre of Victoria Avenue to the centre of Victoria Road; thence westerly along the centre of Victoria Road to the centre of Rollins Drive; thence northerly along the centre of Rollins Drive to the centre of Bridge Street East; thence easterly along the centre of Bridge Street East to place of beginning.

URBAN POLLING SUB-DIVISION NO. 8: Comprising the area described as commencing where the centre of Victoria Avenue intersects the centre of Fairley Avenue; thence southerly along the centre of Victoria Avenue to the centre of Victoria Road; thence westerly along the centre of Victoria Road to the centre of Rollins Drive; thence northerly along the centre of Rollins Drive to the centre of west side of Victoria Avenue; thence easterly to place of beginning.

URBAN POLLING SUB-DIVISION NO. 9: Comprising the area described as commencing where the centre of Rollins Drive intersects the centre of Victoria Road; thence westerly along the centre of Victoria Road to the centre of Victoria Avenue; thence northerly along the centre of Victoria Avenue to the centre of Fairley Avenue to C.N.R. tracks; thence northerly along C.N.R. tracks to the centre of Rollins Drive extended; thence southerly along the centre of Rollins Drive extended to the centre of Victoria Road to place of beginning.

URBAN POLLING SUB-DIVISION NO. 10: Comprising the area described as commencing where the centre of Victoria Avenue intersects the centre of Victoria Road; thence southerly along the centre of Victoria Avenue to the centre of Victoria Avenue; thence southerly along the centre of Victoria Avenue to the centre of Victoria Road to the Bay of Quinte; thence westerly along the centre of Victoria Road to the centre of Rollins Drive; thence northerly along the centre of Rollins Drive to the centre of west side of Victoria Avenue; thence easterly to place of beginning.

URBAN POLLING SUB-DIVISION NO. 11: Comprising the area described as commencing where the centre of Victoria Avenue intersects the centre of Victoria Road; thence southerly along the centre of Victoria Avenue to the centre of Victoria Avenue; thence southerly along the centre of Victoria Avenue to the centre of Victoria Road to the Bay of Quinte; thence westerly along the centre of Victoria Road to the centre of Rollins Drive; thence northerly along the centre of Rollins Drive to the centre of west side of Victoria Avenue; thence easterly to place of beginning.

URBAN POLLING SUB-DIVISION NO. 12: Comprising the area described as commencing where the centre of College Street intersects the centre of College Street intersects the centre of Victoria Avenue; thence southerly along the centre of Victoria Avenue to the centre of North Park Street; thence northerly on the centre of North Park Street to the centre of College Street to place of beginning.

URBAN POLLING SUB-DIVISION NO. 13: Comprising the area described as commencing where the centre of Victoria Avenue intersects the centre of Victoria Road; thence southerly along the centre of Victoria Avenue to the centre of Victoria Avenue; thence southerly along the centre of Victoria Avenue to the centre of Victoria Road to the Bay of Quinte; thence westerly along the centre of Victoria Road to the centre of Rollins Drive; thence northerly along the centre of Rollins Drive to the centre of west side of Victoria Avenue; thence easterly to place of beginning.

URBAN POLLING SUB-DIVISION NO. 14: Comprising the area described as commencing where the centre of College Street intersects the centre of North Park Street; thence southerly along the centre of North Park Street to the centre of College Street; thence westerly along the centre of College Street to the centre of Victoria Avenue extended; thence northerly along the centre of Victoria Avenue extended to the centre of Stanley Park Drive; thence easterly along the centre of Stanley Park Drive to place of beginning.

URBAN POLLING SUB-DIVISION NO. 15: Comprising the area described as commencing where the centre of College Street intersects the centre of North Park Street; thence southerly along the centre of North Park Street to the centre of College Street; thence westerly along the centre of College Street to the centre of Victoria Avenue extended; thence northerly along the centre of Victoria Avenue extended to the centre of Stanley Park Drive; thence easterly along the centre of Stanley Park Drive to place of beginning.

URBAN POLLING SUB-DIVISION NO. 16: Comprising the area described as commencing where the centre of College Street intersects the centre of North Park Street; thence southerly along the centre of North Park Street to the centre of Prince of Wales Drive; thence easterly along the centre of Prince of Wales Drive; thence along the centre of Prince of Wales Drive; thence westerly along centre of Prince of Wales Drive; thence northerly along the centre of Pringle Avenue to centre of College Street; thence westerly along the centre of North Park Street to place of beginning.

URBAN POLLING SUB-DIVISION NO. 17: Comprising the area described as commencing where the centre of Victoria Avenue; thence northerly along the centre of Victoria Avenue to the City Limits; thence along the City Limits to the centre of C.N.R. tracks; thence southerly along centre of C.N.R. tracks to centre of College Street; thence westerly along centre of College Street to place of beginning.

URBAN POLLING SUB-DIVISION NO. 18: Comprising the area described as commencing where the centre of Victoria Avenue intersects the centre of College Street; thence southerly along the centre of Victoria Avenue to the centre of Sidney Street; thence westerly along the centre of Sidney Street to the centre of College Street to place of beginning.

URBAN POLLING SUB-DIVISION NO. 19: Comprising the area described as commencing where the centre of Victoria Avenue intersects the centre of Sidney Street; thence southerly along the centre of Victoria Avenue to the centre of Victoria Road; thence westerly along the centre of Victoria Road to the centre of Rollins Drive; thence northerly along the centre of Rollins Drive to the centre of Sidney Street; thence easterly along the centre of Sidney Street to place of beginning.

Sittings will be held for Registration and Revising District No. 1, Hastings East at City Hall Belleville between the hours of 10 a.m. and 12 noon of Friday the 13th day of September 1963 and 2 p.m. to 4 p.m. and 7 p.m. to 9 p.m. and on Saturday, September 14th, 1963 between the hours of 10 a.m. to 12 noon. All times shown are Eastern Daylight Saving Time.

R. D. ARNOTT, Q.C.
Registration and Revising Officer

LEIGHTON THOMPSON
Clerk to Revising Officer

Assessment Dept., City Hall, Belleville, Ontario

Things One Might Never Know If He Didn't Open His Mail

By HAL BOYLE

NEW YORK (AP)—Things a columnist might never know if he didn't open his mail:

If you want to stay sweet-tempered, don't cut down on your calories too drastically. . . . Hunger makes you irritable and angry.

Good and Bad: One tradition says that a gift of pearls to a bride will bring her happiness. . . . Another tradition holds that a bride's pearls "represent the tears she will shed in her married life." (But most girls are glad to get the pearls.)

Some people claim they can read from 2,000 to 8,000 words a minute. . . . But tests show that anyone who reads faster than 1,450 words a minute is actually skimming. (When I read that fast, it makes my lips sore.)

Our Quotable Notables: "There was never yet a philosopher that could endure the toothache patiently." — William Shakespeare.

Oldtime vaudevillians were noted among the most superstitious of performers. . . . They thought it brought bad luck to whistle in a dressing room, to throw a hat on a bed, or get a No. 13 train berth. . . . Many also thought it was courting disaster to deliver the last line of an act during a rehearsal, or to let a clock escape with a powder puff instead of a rabbit's foot.

Odd Legislation: In Kentucky, it once was a criminal offense to fire a gun that wasn't loaded.

Word of Encouragement: "The best solution for dandruff is a good mate."—Arnold H. Glasgow.

Powerful: The heat created in the sun is equal to the energy produced by 1,000,000,000 hydrogen bombs exploding every second.

Nature Note: Zoo gorillas are often fed raw meat, but in the wilds they are strictly vegetarians. . . . The strongest ones that retrieve stumpily try to hide their heads in the sand when threatened probably arises from the fact that these birds, when resting, often squat down and stretch their necks out flat on the ground.

It was Elbert Hubbard who observed: "The world is moving so fast these days that the man who says it can't be done is generally interrupted by someone doing it."

USE AGRICULTURE

Of Canada's 17 leading manufacturing industries, six are based on agricultural production.

PROVINCE of ONTARIO
ELECTION
NOTICE OF REVISION OF LISTS OF VOTERS
(IN URBAN POLLING SUBDIVISIONS)
NOTICE OF SITTINGS OF THE REVISING OFFICERS
IN THE ELECTORAL DISTRICT OF
HASTINGS WEST — TOWN OF TRENTON

Public Notice is hereby given of the revision of the lists of voters for polling subdivisions Nos. 58 to 86 inclusive for the Town of Trenton in the Electoral District of Hastings West.—

AND FURTHER TAKE NOTICE that sittings will be held by the revising officers at the times and places set forth in the schedule hereinafter set out. Any person qualified to vote at the pending election to the Legislative Assembly and whose name has been omitted from or incorrectly entered in, the enumerator's list of voters is called upon to attend at the times and places hereinafter mentioned for the purpose of having his name enrolled upon the list of voters to be used at the said election. Complaints which have been properly filed with reference to names wrongfully entered upon the enumerator's lists will be heard at these sittings.

Lists of voters for this Electoral District will be open for public inspection at the office of the Returning Officer located at 362 Front St., Belleville, between the hours of 9 a.m. and 11 a.m. and 2 p.m and 5 p.m., and from 7 p.m. to 9 p.m. on Tuesday, the 10th day of Sept., 1963.

The Lists may also be inspected at the office of the Clerk of the Municipality between the hours of 8.15 a.m. and 4.30 p.m., on and after Tuesday, the 3rd day of Sept., and at the Returning Officer's Office, 362 Front St., Belleville, between the hours of 9 a.m. and 5 p.m. on and after Saturday, the 31st day of August, 1963.

SCHEDULE

Registration and Revising District No. 1, includes Polling Subdivisions Nos. 58 to 86, bounded as follows:

TOWN OF TRENTON

POLLING SUB-DIVISION No. 58 (Urban) Trenton: Comprising the area described as commencing where the centre of Sidney Street, produced; thence southerly along the centre of Dundas Street; thence westerly along the centre of Scott Street; thence northerly along the centre of the water's edge of the Bay of Quinte; thence easterly along the water's edge of the Bay of Quinte to place of beginning.

POLLING SUB-DIVISION No. 59 (Urban) Trenton: Comprising the area described as commencing where the centre of Dundas Street intersects the water's edge of the Bay of Quinte; thence southerly along the centre of Dundas Street; thence north to centre of Bridge Street; thence westerly along the centre of Bridge Street to the centre of Front Street; thence northerly along the centre of Front Street to the water's edge of the Bay of Quinte; thence easterly along the water's edge of the Bay of Quinte to place of beginning.

POLLING SUB-DIVISION No. 60 (Urban) Trenton: Comprising the area described as commencing where the centre of Dundas Street intersects the water's edge of the Bay of Quinte; thence southerly along the centre of Dundas Street; thence north to centre of Bridge Street; thence easterly along the centre of Bridge Street to the centre of Victoria Avenue; thence northerly along the centre of Victoria Avenue to the water's edge of the Bay of Quinte; thence westerly along the water's edge of the Bay of Quinte to place of beginning.

POLLING SUBDIVISION No. 61 (Urban) Trenton: Comprising the area described as commencing where the centre of Sidney Street intersects the centre of Dundas Street; thence southerly along the centre of Sidney Street to the centre of Bridge Street; thence westerly along the centre of Bridge Street to the centre of Victoria Avenue; thence northerly along the centre of Victoria Avenue to the centre of Dundas Street; thence easterly along the centre of Dundas Street to place of beginning.

POLLING SUB-DIVISION No. 62 (Urban) Trenton: Comprising the area described as commencing where the centre of Sidney Street intersects the centre of Bridge Street; thence southerly along the centre of Sidney Street to the centre of College Street; thence westerly along the centre of College Street to the centre of Victoria Avenue extended; thence northerly along the centre of Victoria Avenue extended to the centre of Stanley Park Drive; thence easterly along the centre of Stanley Park Drive to place of beginning.

POLLING SUB-DIVISION No. 63 (Urban) Trenton: Comprising the area described as commencing where the centre of College Street intersects the centre of North Park Street; thence southerly along the centre of North Park Street to the centre of College Street; thence westerly along the centre of College Street to the centre of Victoria Avenue extended; thence northerly along the centre of Victoria Avenue extended to the centre of North Park Street; thence easterly along the centre of North Park Street to place of beginning.

POLLING SUB-DIVISION No. 64 (Urban) Trenton: Comprising the area described as commencing where the centre of College Street intersects the centre of North Park Street; thence southerly along the centre of North Park Street to the centre of Prince of Wales Drive; thence westerly along the centre of Prince of Wales Drive; thence northerly along the centre of Pringle Avenue to the centre of College Street; thence easterly along the centre of College Street to place of beginning.

POLLING SUB-DIVISION No. 65 (Urban) Trenton: Comprising the area described as commencing where the centre of Victoria Avenue intersects the centre of College Street; thence southerly along the centre of Victoria Avenue to the City Limits; thence along the City Limits to the centre of C.N.R. tracks; thence northerly along centre of C.N.R. tracks to the centre of College Street; thence easterly along centre of College Street to place of beginning.

POLLING SUB-DIVISION No. 66 (Urban) Trenton: Comprising the area described as commencing where the centre of Victoria Avenue intersects the centre of Victoria Road; thence southerly along the centre of Victoria Avenue to the City Limits; thence westerly along the City Limits to the centre of C.N.R. tracks; thence northerly along centre of C.N.R. tracks to the centre of College Street; thence easterly along centre of College Street to the centre of Victoria Avenue; thence southerly along centre of Fairley Avenue to place of beginning.

POLLING SUB-DIVISION No. 67 (Urban) Trenton: Comprising the area described as commencing where the centre of Victoria Road intersects the centre of Victoria Avenue; thence southerly along the centre of Victoria Avenue to the centre of Victoria Avenue; thence southerly along the centre of Victoria Avenue to the centre of Victoria Road to the Bay of Quinte; thence westerly along the centre of Victoria Road to the centre of Rollins Drive; thence northerly along the centre of Rollins Drive to the centre of west side of Victoria Avenue; thence easterly to place of beginning.

POLLING SUB-DIVISION No. 68 (Urban) Trenton: Comprising the area described as commencing where the centre of Victoria Avenue intersects the centre of Victoria Road; thence southerly along the centre of Victoria Avenue to the centre of Victoria Avenue; thence southerly along the centre of Victoria Avenue to the centre of Victoria Road to the Bay of Quinte; thence westerly along the centre of Victoria Road to the centre of Rollins Drive; thence northerly along the centre of Rollins Drive to the centre of west side of Victoria Avenue; thence easterly to place of beginning.

POLLING SUB-DIVISION No. 69 (Urban) Trenton: Comprising the area described as commencing where the centre of Victoria Avenue intersects the centre of Victoria Road; thence southerly along the centre of Victoria Avenue to the centre of Victoria Avenue; thence southerly along the centre of Victoria Avenue to the centre of Victoria Road to the Bay of Quinte; thence westerly along the centre of Victoria Road to the centre of Rollins Drive; thence northerly along the centre of Rollins Drive to the centre of west side of Victoria Avenue; thence easterly to place of beginning.

POLLING SUB-DIVISION No. 70 (Urban) Trenton: Comprising the area described as commencing where the centre of Victoria Avenue intersects the centre of Victoria Road; thence southerly along the centre of Victoria Avenue to the centre of Victoria Avenue; thence southerly along the centre of Victoria Avenue to the centre of Victoria Road to the Bay of Quinte; thence westerly along the centre of Victoria Road to the centre of Rollins Drive; thence northerly along the centre of Rollins Drive to the centre of west side of Victoria Avenue; thence easterly to place of beginning.

POLLING SUB-DIVISION No. 71 (Urban) Trenton: Comprising the area described as commencing where the centre of Victoria Avenue intersects the centre of Victoria Road; thence southerly along the centre of Victoria Avenue to the centre of Victoria Avenue; thence southerly along the centre of Victoria Avenue to the centre of Victoria Road to the Bay of Quinte; thence westerly along the centre of Victoria Road to the centre of Rollins Drive; thence northerly along the centre of Rollins Drive to the centre of west side of Victoria Avenue; thence easterly to place of beginning.

POLLING SUB-DIVISION No. 72 (Urban) Trenton: Comprising the area described as commencing where the centre of Victoria Avenue intersects the centre of Victoria Road; thence southerly along the centre of Victoria Avenue to the centre of Victoria Avenue; thence southerly along the centre of Victoria Avenue to the centre of Victoria Road to the Bay of Quinte; thence westerly along the centre of Victoria Road to the centre of Rollins Drive; thence northerly along the centre of Rollins Drive to the centre of west side of Victoria Avenue; thence easterly to place of beginning.

POLLING SUB-DIVISION No. 73 (Urban) Trenton: Comprising the area described as commencing where the centre of Victoria Avenue intersects the centre of Victoria Road; thence southerly along the centre of Victoria Avenue to the centre of Victoria Avenue; thence southerly along the centre of Victoria Avenue to the centre of Victoria Road to the Bay of Quinte; thence westerly along the centre of Victoria Road to the centre of Rollins Drive; thence northerly along the centre of Rollins Drive to the centre of west side of Victoria Avenue; thence easterly to place of beginning.

POLLING SUB-DIVISION No. 74 (Urban) Trenton: Comprising the area described as commencing where the centre of Victoria Avenue intersects the centre of Victoria Road; thence southerly along the centre of Victoria Avenue to the centre of Victoria Avenue; thence southerly along the centre of Victoria Avenue to the centre of Victoria Road to the Bay of Quinte; thence westerly along the centre of Victoria Road to the centre of Rollins Drive; thence northerly along the centre of Rollins Drive to the centre of west side of Victoria Avenue; thence easterly to place of beginning.

POLLING SUB-DIVISION No. 75 (Urban) Trenton: Comprising the area described as commencing where the centre of Victoria Avenue intersects the centre of Victoria Road; thence southerly along the centre of Victoria Avenue to the centre of Victoria Avenue; thence southerly along the centre of Victoria Avenue to the centre of Victoria Road to the Bay of Quinte; thence westerly along the centre of Victoria Road to the centre of Rollins Drive; thence northerly along the centre of Rollins Drive to the centre of west side of Victoria Avenue; thence easterly to place of beginning.

POLLING SUB-DIVISION No. 76 (Urban) Trenton: Comprising the area described as commencing where the centre of Victoria Avenue intersects the centre of Victoria Road; thence southerly along the centre of Victoria Avenue to the centre of Victoria Avenue; thence southerly along the centre of Victoria Avenue to the centre of Victoria Road to the Bay of Quinte; thence westerly along the centre of Victoria Road to the centre of Rollins Drive; thence northerly along the centre of Rollins Drive to the centre of west side of Victoria Avenue; thence easterly to place of beginning.

POLLING SUB-DIVISION No. 77 (Urban) Trenton: Comprising the area described as commencing where the centre of Victoria Avenue intersects the centre of Victoria Road; thence southerly along the centre of Victoria Avenue to the centre of Victoria Avenue; thence southerly along the centre of Victoria Avenue to the centre of Victoria Road to the Bay of Quinte; thence westerly along the centre of Victoria Road to the centre of Rollins Drive; thence northerly along the centre of Rollins Drive to the centre of west side of Victoria Avenue; thence easterly to place of beginning.

POLLING SUB-DIVISION No. 78 (Urban) Trenton: Comprising the area described as commencing where the centre of Victoria Avenue intersects the centre of Victoria Road; thence southerly along the centre of Victoria Avenue to the centre of Victoria Avenue; thence southerly along the centre of Victoria Avenue to the centre of Victoria Road to the Bay of Quinte; thence westerly along the centre of Victoria Road to the centre of Rollins Drive; thence northerly along the centre of Rollins Drive to the centre of west side of Victoria Avenue; thence easterly to place of beginning.

POLLING SUB-DIVISION No. 79 (Urban) Trenton: Comprising the area described as commencing where the centre of Victoria Avenue intersects the centre of Victoria Road; thence southerly along the centre of Victoria Avenue to the centre of Victoria Avenue; thence southerly along the centre of Victoria Avenue to the centre of Victoria Road to the Bay of Quinte; thence westerly along the centre of Victoria Road to the centre of Rollins Drive; thence northerly along the centre of Rollins Drive to the centre of west side of Victoria Avenue; thence easterly to place of beginning.

POLLING SUB-DIVISION No. 80 (Urban) Trenton: Comprising the area described as commencing where the centre of Victoria Avenue intersects the centre of Victoria Road; thence southerly along the centre of Victoria Avenue to the centre of Victoria Avenue; thence southerly along the centre of Victoria Avenue to the centre of Victoria Road to the Bay of Quinte; thence westerly along the centre of Victoria Road to the centre of Rollins Drive; thence northerly along the centre of Rollins Drive to the centre of west side of Victoria Avenue; thence easterly to place of beginning.

POLLING SUB-DIVISION No. 81 (Urban) Trenton: Comprising the area described as commencing where the centre of Victoria Avenue intersects the centre of Victoria Road; thence southerly along the centre of Victoria Avenue to the centre of Victoria Avenue; thence southerly along the centre of Victoria Avenue to the centre of Victoria Road to the Bay of Quinte; thence westerly along the centre of Victoria Road to the centre of Rollins Drive; thence northerly along the centre of Rollins Drive to the centre of west side of Victoria Avenue; thence easterly to place of beginning.

POLLING SUB-DIVISION No. 82 (Urban) Trenton: Comprising the area described as commencing where the centre of Victoria Avenue intersects the centre of Victoria Road; thence southerly along the centre of Victoria Avenue to the centre of Victoria Avenue; thence southerly along the centre of Victoria Avenue to the centre of Victoria Road to the Bay of Quinte; thence westerly along the centre of Victoria Road to the centre of Rollins Drive; thence northerly along the centre of Rollins Drive to the centre of west side of Victoria Avenue; thence easterly to place of beginning.

POLLING SUB-DIVISION No. 83 (Urban) Trenton: Comprising the area described as commencing where the centre of Victoria Avenue intersects the centre of Victoria Road; thence southerly along the centre of Victoria Avenue to the centre of Victoria Avenue; thence southerly along the centre of Victoria Avenue to the centre of Victoria Road to the Bay of Quinte; thence westerly along the centre of Victoria Road to the centre of Rollins Drive; thence northerly along the centre of Rollins Drive to the centre of west side of Victoria Avenue; thence easterly to place of beginning.

POLLING SUB-DIVISION No. 84 (Urban) Trenton: Comprising the area described as commencing where the centre of Victoria Avenue intersects the centre of Victoria Road; thence southerly along the centre of Victoria Avenue to the centre of Victoria Avenue; thence southerly along the centre of Victoria Avenue to the centre of Victoria Road to the Bay of Quinte; thence westerly along the centre of Victoria Road to the centre of Rollins Drive; thence northerly along the centre of Rollins Drive to the centre of west side of Victoria Avenue; thence easterly to place of beginning.

POLLING SUB-DIVISION No. 85 (Urban) Trenton: Comprising the area described as commencing where the centre of Victoria Avenue intersects the centre of Victoria Road; thence southerly along the centre of Victoria Avenue to the centre of Victoria Avenue; thence southerly along the centre of Victoria Avenue to the centre of Victoria Road to the Bay of Quinte; thence westerly along the centre of Victoria Road to the centre of Rollins Drive; thence northerly along the centre of Rollins Drive to the centre of west side of Victoria Avenue; thence easterly to place of beginning.

POLLING SUB-DIVISION No. 86 (Urban) Trenton: Comprising the area described as commencing where the centre of Victoria Avenue intersects the centre of Victoria Road; thence southerly along the centre of Victoria Avenue to the centre of Victoria Avenue; thence southerly along the centre of Victoria Avenue to the centre of Victoria Road to the Bay of Quinte; thence westerly along the centre of Victoria Road to the centre of Rollins Drive; thence northerly along the centre of Rollins Drive to the centre of west side of Victoria Avenue; thence easterly to place of beginning.

Sittings will be held for Registration and Revising District No. 1, Hastings West above Police Station, Trenton between the hours of 10 a.m. and 12 noon of Friday the 13th day of September 1963 and 2 p.m. to 4 p.m. and 7 p.m. to 9 p.m. and on Saturday, September 14th, 1963 between the hours of 10 a.m. to 12 noon.

All times shown are Eastern Daylight Saving Time.

R. H. SMITHRIM,
Registration and Revising Officer

TOWN HALL, TRENTON

O. W. LARRY
Clerk to Revising Officer

Ann Landers

No Cause for Suspicion Of Husband's Secretary

ANN LANDERS

DEAR ANN LANDERS — My husband has been an executive with his company for many years. He has had the same secretary from the day he started. I know she is extremely valuable to him. He recently accepted a position with another firm and will be leaving November 15. He wants to take his secretary with him.

The secretary is married to a nice man and I can bet my life there is nothing between her and my husband except business. Never once in the many years they have worked together have I had cause to be suspicious. But I feel strongly that it would be improper to take the woman along because people do gossip and I don't think he should supply them with this juicy material. Do you agree — yes or no? — S.-t.

DEAR S.-t — Tongues have wagged from the beginning of time — both with and without valid reasons — so don't try to play a defensive game against gossip or you'll drive yourself out of your mind.

The only consideration should be this: Does your husband want the secretary to go with him? He does and therefore he should ask her.

• • •

DEAR ANN LANDERS — Please tell me if I am right or wrong. Is it good manners for a guest who is visiting in your home to answer the telephone in your absence?

I left the house for about an hour yesterday and my sister-in-law who lives in another city was visiting me. The telephone rang and she answered it. It was my daughter calling me long distance. We always call each other station-to-station which means we must pay for the call no matter who answers.

My daughter was very angry when she got her aunt on the phone, and I am steaming myself.

I say a guest has no right to answer the phone in someone else's home. I would no more think of answering the telephone in the home of a friend than I would think of opening her mail. Will you please express your opinion? — RING A DING.

• • •

DEAR RING — The natural reaction to a ringing phone is to answer it. If you have strong feelings that no one but you should answer the phone in your home why didn't you instruct your guest to let it ring?

Your sister-in-law was not prying. A ringing phone is not like a letter addressed to someone else. She meant to do you a favor. And you are clearly out of order, Madame.

• • •

DEAR ANN LANDERS — I've read your column for many years and am surprised this problem has never shown up in print. I can only assume that our neighborhood has the only nut of this kind.

A certain young mother who lives a few doors away has three children under six years of age. She has allowed her children to run loose in the neighborhood with pink eye, measles, mumps and skin rashes of undetermined origin. Just last week my son caught whooping cough from the neighbor child.

Don't tell me to speak to her. I have. She says I'm a Fuss Pot and that she believes in letting her children "wear out their little illnesses." In the meantime I hate to order my kids to stay away from her kids. Please tell me what to do. — FURIOUS MOTHER.

DEAR FURIOUS — Check with your doctor and make certain your own children are inoculated against all infectious diseases.

It is against the law to allow children with communicable illnesses to run loose. The next time the neighbor woman breaks the law tell her to keep her child isolated or you will ask your city health dept. to do it. She doesn't keep her child inside after that — go ahead and do it.

To learn how to keep your boy friend in line without losing him, send for Ann Landers' booklet, "Necking and Petting — And How Far To Go," enclosing with your request 30 cents in coin and a long, self-addressed envelope.

Ann Landers will be glad to help you with your problems. Send them to her in care of this newspaper enclosing a stamped, self-addressed envelope.

MARK BOUNDARY

KARACHI (AP)—Red China and Pakistan began demarcation of the 300-mile boundary between Sinkiang and Pakistan-held Baltistan Monday, Karachi reported. Four-member Chinese and Pakistani teams started setting up the first provisional boundary pillars.

PLAN PLANE CONTROL

OTTAWA (CP) — An air traffic control system for high-flying airliners over Canada's 12 million square miles will go into operation October 31, the transport department announced Monday. The main job will be to keep the planes well apart from each other. It will not affect low-level aircraft such as bush planes.

SATURDAY, SEPT. 14, 1963

CONSIGNMENT (AUCTION SALE)

OF ANTIQUES, CHINA, GLASSWARE, SILVERWARE AND OTHER FINE COLLECTOR'S ITEMS.

AT

ST. MARK'S PARISH HALL, BARRIEFIELD, ONT.

½ MILE EAST OF KINGSTON ON HIGHWAY 15

AT 10 a.m. SHARP

PREVIEW — FRIDAY, SEPT. 13, 1963 — 7-10 p.m.

—French Riddle Plates
—Amber Glass
—Pink Overlay Lamp
—Cut Overlay Banker Lamp
—Iron Pumps
—Pink Opaline Vases
—Blue Overlay
—Old Carriage Lamps
—Old China
—Staffordshire Figures
—Iron Trivets
—Rad of Day Glass
—Silver Lustre
—Christmas Mug — 1868
—Wooden Plates
—Pair of Blanket Turn Coats
Figures
—Bamboo Pendy
—Bird Bowl — Architect's House
—Decanters
—Green Glass Epergne
—Blue Glass
—Cranberry Glass, Cranberry Font
—Brass Bank Basket
—Marble Mantel and Panels
—Old Colored Christmas Lights
—Early Signers

—Old Copper Pots
—Lowery Clock
—Large Iron Free Scraper
—Early Cobbler's Bench
—Early Georgian Spoons — Dated
—Pipe of Peace
—Early Pine Bookcase
—Jackfield Pottery
—Colored Hand Carved Bird
—Collector's Jugs — Pewter Tops
—Leather Jugs
—Mug Rose China
—Pair of Candlesticks
—Pair of Staffordshire
—Salt Glaze
—Pewter Spoons
—Collector's Clay Pipes
—Overlay Basket

MANY OTHER ITEMS TOO NUMEROUS TO MENTION

TERMS CASH

AUCTIONEER'S NOTE: THIS IS AN OUTSTANDING COLLECTION OF CHOICE COLLECTOR'S ITEMS AND IS SURE TO BE THE FINEST LOTS EVER TO BE SOLD BY AUCTION IN THIS AREA.

AUCTIONEER — GORDEN F. BAKER
TRADING POST — 48 PRINCESS STREET
KINGSTON, ONTARIO DIAL WO 542-8136

PROVINCE of ONTARIO
ELECTION

NOTICE OF REVISION OF LISTS OF VOTERS

(IN URBAN POLLING SUBDIVISIONS)

NOTICE OF SITTINGS OF THE REVISING OFFICERS

IN THE ELECTORAL DISTRICT OF

HASTINGS WEST - CITY OF BELLEVILLE

Public notice is hereby given of the revision of the lists of voters for polling subdivision Nos. 1 to 57 for the City of Belleville in the Electoral District of Hastings West.

AND FURTHER TAKE NOTICE that sittings will be held by the revising officers at the times and places set forth in the schedule hereinafter set out. Any person qualified to vote at the pending election in the Legislative Assembly and whose name has been omitted from or incorrectly entered in, the enumerator's list of voters is called upon to attend at the times and places hereinafter mentioned for the purpose of having his name enrolled upon the list of voters to be used at the said election. Complaints which have been properly filed with reference to names wrongly entered upon the enumerator's lists will be heard at these sittings.

Lists of voters for this Electoral District will be open for public inspection at the office of the Returning Officer located at 163 Front St., Belleville, between the hours of 9 a.m. and 5 p.m., and 7 p.m. to 9 p.m. on Tuesday, the 10th day of Sept., 1963.

The Lists may also be inspected at the office of the Clerk of the Municipality between the hours of 8.15 a.m. and 4.30 p.m., on and after Tuesday, the 3rd day of Sept., and at The Returning Officer's Office, 363 Front St., Belleville, between the hours of 9 a.m. and 5 p.m. on and after Saturday, the 31st days of August, 1963.

SCHEDULE

Registration and Revising District No. 2, Inclusive P olling Subdivisions Nos. 1 to 57 bounded as follows:

CITY OF BELLEVILLE

POLLING SUB-DIVISION No. 1 (Urban) Belleville: Comprising the area within a line described as commencing at the south-east corner of Lot 1 on the north side of Dundas Street; thence northerly to the centre of Dundas Street; thence westerly to the centre of Bridge Street; thence southerly to Bay or Quinte; thence westerly and southerly along the water's edge to the Bay of Quinte and the Moira River to the place of beginning.

POLLING SUB-DIVISION No. 2 (Urban) Belleville: Comprising the area within a line described as commencing at a point where the centre of Dundas Street intersects the centre of Bridge Street; thence northerly along the centre of Bridge Street to the centre of Front Avenue; thence southerly to the centre of Dundas Street; thence easterly along the Bay of Quinte to the place of beginning.

POLLING SUB-DIVISION No. 3 (Urban) Belleville: Comprising the area described as commencing at a point where the centre of Dundas Street intersects the centre of Bridge Street; thence northerly along the centre of Bridge Street to the centre of Front Avenue; thence northerly to place of beginning.

POLLING SUB-DIVISION No. 4 (Urban) Belleville: Comprising the area included within a line described as commencing at a point where the centre of McDonald Avenue intersects the centre of Dundas Street; thence northerly along the centre of McDonald Avenue to the centre of Bleecker Avenue; thence westerly along the Bay of Quinte to the centre of Dundas Street; thence easterly to the place of beginning.

POLLING SUB-DIVISION No. 5 (Urban) Belleville: Comprising the area included within a line described as commencing at a point where the centre of Bleecker Avenue intersects the centre of McDonald Avenue; thence northerly to the centre of Front Avenue; thence westerly along the centre of Front Avenue to the centre of Bridge Street; thence southerly to the centre of Dundas Street; thence easterly to the place of beginning.

POLLING SUB-DIVISION No. 6 (Urban) Belleville: Comprising the area included within a line described as commencing at a point where the centre of Bridge Street intersects the centre of Dundas Street East; thence easterly to the centre of Sixth Street North, extended Northerly; thence westerly to the centre of Bridge Street; thence southerly to the place of beginning.

POLLING SUB-DIVISION No. 7 (Urban) Belleville: Comprising the area included within a line described as commencing at a point where the centre of Sixth Street North, extended Northerly intersects the centre of Dundas Street East; thence easterly along the centre of Dundas Street to the centre of Church Street; thence northerly along the centre of Church Street to the centre of Front Avenue; thence westerly to the centre of Bridge Street; thence southerly along the centre of Bridge Street to the centre of Dundas Street East; thence easterly to the place of beginning.

POLLING SUB-DIVISION No. 8 (Urban) Belleville: Comprising the area included within a line described as commencing at a point where the centre of Church Street intersects the centre of Front Avenue; thence northerly along the centre of Church Street to the centre of Dundas Street; thence easterly along the centre of Dundas Street to the centre of Sidney Street; thence northerly to the centre of Bridge St. thence westerly along the centre of Bridge Street to the centre of Front Avenue; thence southerly along the centre of Front Avenue to the place of beginning.

POLLING SUB-DIVISION No. 9 (Urban) Belleville: Comprising the area included within a line described as commencing at a point where the centre of Church Street intersects the centre of Dundas Street; thence northerly along the centre of Church Street to the centre of Bridge Street; thence westerly to the centre of Sidney Street; thence southerly along the centre of Sidney Street to the centre of Dundas Street; thence easterly along the centre of Dundas Street to the place of beginning.

POLLING SUB-DIVISION No. 10 (Urban) Belleville: Comprising the area included within a line described as commencing at a point where the centre of Sidney Street intersects the centre of Dundas Street; thence northerly to the centre of Bridge Street; thence westerly to the centre of Victoria Avenue; thence southerly along the centre of Victoria Avenue to the centre of Dundas Street; thence easterly along the centre of Dundas Street to the place of beginning.

POLLING SUB-DIVISION No. 11 (Urban) Belleville: Comprising the area included within a line described as commencing at a point where the centre of Victoria Avenue intersects the centre of Dundas Street; thence northerly along the centre of Victoria Avenue to the centre of Bridge Street; thence westerly along the centre of Bridge Street to the centre of Albert Street; thence southerly along the centre of Albert Street to the centre of Dundas Street; thence easterly along the centre of Dundas Street to the place of beginning.

POLLING SUB-DIVISION No. 12 (Urban) Belleville: Comprising the area included within a line described as commencing at a point where the centre of McDonald Avenue intersects the centre of Dundas Street; thence northerly along the centre of McDonald Avenue to the centre of Bleecker Avenue; thence westerly along the centre of Bleecker Avenue to the centre of Victoria Avenue; thence southerly along the centre of Victoria Avenue to the centre of Dundas Street; thence easterly along the centre of Dundas Street to the place of beginning.

POLLING SUB-DIVISION No. 13 (Urban) Belleville: Comprising the area included within a line described as commencing at a point where the centre of Victoria Avenue intersects the centre of Albert Street; thence northerly along the centre of Albert Street to the centre of Bridge Street; thence westerly along the centre of Bridge Street to the centre of Victoria Avenue; thence southerly along the centre of Victoria Avenue to the centre of Dundas Street; thence easterly along the centre of Dundas Street to the place of beginning.

POLLING SUB-DIVISION No. 14 (Urban) Belleville: Comprising the area included within a line described as commencing at a point where the centre of Victoria Avenue intersects the centre of Bridge Street; thence northerly along the centre of Victoria Avenue to the centre of Bleecker Avenue; thence westerly along the centre of Bleecker Avenue to the centre of Victoria Avenue North; thence southerly along the centre of Victoria Avenue North to the centre of Bridge Street; thence easterly along the centre of Bridge Street to the place of beginning.

POLLING SUB-DIVISION No. 15 (Urban) Belleville: Comprising the area included within a line described as commencing at a point where the centre of Victoria Avenue North intersects the centre of Bridge Street; thence northerly along the centre of Victoria Avenue North to the centre of Bleecker Avenue to the centre of Victoria Avenue North; thence southerly along the centre of Victoria Avenue North to the centre of Bridge Street; thence easterly along the centre of Bridge Street to the place of beginning.

POLLING SUB-DIVISION No. 16 (Urban) Belleville: Comprising the area included within a line described as commencing at a point where the centre of Victoria Avenue North intersects the centre of Bleecker Avenue; thence northerly to the centre of Bleecker Avenue; thence westerly along the centre of Bleecker Avenue to the centre of Victoria Avenue North; thence southerly along the centre of Victoria Avenue North to the centre of Bleecker Avenue to the place of beginning.

POLLING SUB-DIVISION No. 17 (Urban) Belleville: Comprising the area included within a line described as commencing at a point where the centre of Bleecker Avenue intersects the centre of McDonald Avenue; thence northerly along the centre of McDonald Avenue to the centre of Front Avenue; thence westerly along the centre of Front Avenue to the centre of Victoria Avenue North; thence southerly along the centre of Victoria Avenue North to the centre of Bleecker Avenue to the place of beginning.

POLLING SUB-DIVISION No. 18 (Urban) Belleville: Comprising the area included within a line commencing at a point where the centre of McDonald Avenue intersects the centre of Front Avenue; thence northerly along the centre of McDonald Avenue to the centre of Bridge Street; thence westerly along the centre of Bridge Street to the centre of Bonisteel Boulevard extended; thence southerly along the centre of Bonisteel Boulevard to a point where the centre of Bonisteel Boulevard reaches the centre of Fairview Avenue; thence southerly along the centre of Fairview Avenue to the centre of Front Avenue; thence easterly along the centre of Front Avenue to the centre of McDonald Avenue to the place of beginning.

POLLING SUB-DIVISION No. 19 (Urban) Belleville: Comprising the area described as commencing at a point where the centre of Bonisteel Boulevard intersects the centre of Bridge Street; thence northerly to the centre of the former city limits; thence northerly along the centre of the former city limits to the centre of Victoria Avenue North; thence southerly along the centre of Victoria Avenue North to a point where the centre of Victoria Avenue North intersects the centre of Bridge Street; thence south easterly along the centre of Bridge Street to the place of beginning.

POLLING SUB-DIVISION No. 20 (Urban) Belleville: Comprising the area described as commencing at a point where the centre of Victoria Avenue intersects the centre of Bridge Street; thence northerly along the centre of Victoria Avenue to the centre of Bleecker Avenue; thence westerly along the centre of Bleecker Avenue to the centre of Victoria Avenue North; thence southerly along the centre of Victoria Avenue North to the centre of Bridge Street; thence easterly along the centre of Bridge Street to the place of beginning.

POLLING SUB-DIVISION No. 21 (Urban) Belleville: Comprising the area described as commencing at a point where the centre of Victoria Avenue intersects the centre of Dundas Street; thence northerly along the centre of Victoria Avenue to the centre of Bridge Street; thence westerly along the centre of Bridge Street to the centre of Albert Street; thence northerly along the centre of Albert Street to the centre of Bleecker Avenue; thence westerly along the centre of Bleecker Avenue to the centre of Victoria Avenue North; thence southerly along the centre of Victoria Avenue North to the centre of Bridge Street; thence easterly along the centre of Bridge Street to the centre of Victoria Avenue; thence southerly along the centre of Victoria Avenue to the centre of Dundas Street; thence easterly along the centre of Dundas Street to the place of beginning.

POLLING SUB-DIVISION No. 22 (Urban) Belleville: Comprising the area described as commencing at a point where the centre of Victoria Avenue intersects the centre of Victoria Avenue North; thence northerly along the centre of Victoria Avenue to the centre of Bleecker Avenue; thence westerly along the centre of Bleecker Avenue to the centre of Victoria Avenue North; thence southerly along the centre of Victoria Avenue North to the centre of Bridge Street; thence easterly along the centre of Bridge Street to the place of beginning.

POLLING SUB-DIVISION No. 23 (Urban) Belleville: Comprising the area described as commencing at a point where the centre of Victoria Avenue intersects the centre of Victoria Avenue North; thence northerly along the centre of Victoria Avenue to the centre of Bleecker Avenue; thence westerly along the centre of Bleecker Avenue to the centre of Victoria Avenue North; thence southerly along the centre of Victoria Avenue North to the centre of Bridge Street; thence easterly along the centre of Bridge Street to the place of beginning.

POLLING SUB-DIVISION No. 24 (Urban) Belleville: Comprising the area described as commencing at a point where the centre of Victoria Avenue intersects the centre of Dundas Street; thence northerly along the centre of Victoria Avenue to the centre of Bridge Street; thence westerly along the centre of Bridge Street to the centre of Albert Street; thence northerly along the centre of Albert Street to the centre of Bleecker Avenue; thence westerly along the centre of Bleecker Avenue to the centre of Victoria Avenue North; thence southerly along the centre of Victoria Avenue North to the centre of Bridge Street; thence easterly along the centre of Bridge Street to the centre of Victoria Avenue; thence southerly along the centre of Victoria Avenue to the centre of Dundas Street; thence easterly along the centre of Dundas Street to the place of beginning.

POLLING SUB-DIVISION No. 25 (Urban) Belleville: Comprising the area described as commencing at a point where the centre of Victoria Avenue intersects the centre of Victoria Avenue North; thence northerly along the centre of Victoria Avenue to the centre of Bleecker Avenue; thence westerly along the centre of Bleecker Avenue to the centre of Victoria Avenue North; thence southerly along the centre of Victoria Avenue North to the centre of Bridge Street; thence easterly along the centre of Bridge Street to the place of beginning.

POLLING SUB-DIVISION No. 26 (Urban) Belleville: Comprising the area described as commencing at a point where the centre of Victoria Avenue intersects the centre of Victoria Avenue North; thence northerly along the centre of Victoria Avenue to the centre of Bleecker Avenue; thence westerly along the centre of Bleecker Avenue to the centre of Victoria Avenue North; thence southerly along the centre of Victoria Avenue North to the centre of Bridge Street; thence easterly along the centre of Bridge Street to the place of beginning.

POLLING SUB-DIVISION No. 27 (Urban) Belleville: Comprising the area described as commencing at a point where the centre of Victoria Avenue intersects the centre of Victoria Avenue North; thence northerly along the centre of Victoria Avenue to the centre of Bleecker Avenue; thence westerly along the centre of Bleecker Avenue to the centre of Victoria Avenue North; thence southerly along the centre of Victoria Avenue North to the centre of Bridge Street; thence easterly along the centre of Bridge Street to the place of beginning.

POLLING SUB-DIVISION No. 28 (Urban) Belleville: Comprising the area described as commencing at a point where the centre of Victoria Avenue intersects the centre of Victoria Avenue North; thence northerly along the centre of Victoria Avenue to the centre of Bleecker Avenue; thence westerly along the centre of Bleecker Avenue to the centre of Victoria Avenue North; thence southerly along the centre of Victoria Avenue North to the centre of Bridge Street; thence easterly along the centre of Bridge Street to the place of beginning.

POLLING SUB-DIVISION No. 29 (Urban) Belleville: Comprising the area described as commencing at a point where the centre of Victoria Avenue intersects the centre of Victoria Avenue North; thence northerly along the centre of Victoria Avenue to the centre of Bleecker Avenue; thence westerly along the centre of Bleecker Avenue to the centre of Victoria Avenue North; thence southerly along the centre of Victoria Avenue North to the centre of Bridge Street; thence easterly along the centre of Bridge Street to the place of beginning.

POLLING SUB-DIVISION No. 30 (Urban) Belleville: Comprising the area described as commencing at a point where the centre of Victoria Avenue intersects the centre of Victoria Avenue North; thence northerly along the centre of Victoria Avenue to the centre of Bleecker Avenue; thence westerly along the centre of Bleecker Avenue to the centre of Victoria Avenue North; thence southerly along the centre of Victoria Avenue North to the centre of Bridge Street; thence easterly along the centre of Bridge Street to the place of beginning.

POLLING SUB-DIVISION No. 31 (Urban) Belleville: Comprising the area described as commencing at a point where the centre of Victoria Avenue intersects the centre of Victoria Avenue North; thence northerly along the centre of Victoria Avenue to the centre of Bleecker Avenue; thence westerly along the centre of Bleecker Avenue to the centre of Victoria Avenue North; thence southerly along the centre of Victoria Avenue North to the centre of Bridge Street; thence easterly along the centre of Bridge Street to the place of beginning.

POLLING SUB-DIVISION No. 32 (Urban) Belleville: Comprising the area described as commencing at a point where the centre of Victoria Avenue intersects the centre of Victoria Avenue North; thence northerly along the centre of Victoria Avenue to the centre of Bleecker Avenue; thence westerly along the centre of Bleecker Avenue to the centre of Victoria Avenue North; thence southerly along the centre of Victoria Avenue North to the centre of Bridge Street; thence easterly along the centre of Bridge Street to the place of beginning.

POLLING SUB-DIVISION No. 33 (Urban) Belleville: Comprising the area described as commencing at a point where the centre of Victoria Avenue intersects the centre of Victoria Avenue North; thence northerly along the centre of Victoria Avenue to the centre of Bleecker Avenue; thence westerly along the centre of Bleecker Avenue to the centre of Victoria Avenue North; thence southerly along the centre of Victoria Avenue North to the centre of Bridge Street; thence easterly along the centre of Bridge Street to the place of beginning.

POLLING SUB-DIVISION No. 34 (Urban) Belleville: Comprising the area described as commencing at a point where the centre of Victoria Avenue intersects the centre of Victoria Avenue North; thence northerly along the centre of Victoria Avenue to the centre of Bleecker Avenue; thence westerly along the centre of Bleecker Avenue to the centre of Victoria Avenue North; thence southerly along the centre of Victoria Avenue North to the centre of Bridge Street; thence easterly along the centre of Bridge Street to the place of beginning.

POLLING SUB-DIVISION No. 35 (Urban) Belleville: Comprising the area described as commencing at a point where the centre of Victoria Avenue intersects the centre of Victoria Avenue North; thence northerly along the centre of Victoria Avenue to the centre of Bleecker Avenue; thence westerly along the centre of Bleecker Avenue to the centre of Victoria Avenue North; thence southerly along the centre of Victoria Avenue North to the centre of Bridge Street; thence easterly along the centre of Bridge Street to the place of beginning.

POLLING SUB-DIVISION No. 36 (Urban) Belleville: Comprising the area described as commencing at a point where the centre of Victoria Avenue intersects the centre of Victoria Avenue North; thence northerly along the centre of Victoria Avenue to the centre of Bleecker Avenue; thence westerly along the centre of Bleecker Avenue to the centre of Victoria Avenue North; thence southerly along the centre of Victoria Avenue North to the centre of Bridge Street; thence easterly along the centre of Bridge Street to the place of beginning.

POLLING SUB-DIVISION No. 37 (Urban) Belleville: Comprising the area described as commencing at a point where the centre of Victoria Avenue intersects the centre of Victoria Avenue North; thence northerly along the centre of Victoria Avenue to the centre of Bleecker Avenue; thence westerly along the centre of Bleecker Avenue to the centre of Victoria Avenue North; thence southerly along the centre of Victoria Avenue North to the centre of Bridge Street; thence easterly along the centre of Bridge Street to the place of beginning.

POLLING SUB-DIVISION No. 38 (Urban) Belleville: Comprising the area described as commencing at a point where the centre of Victoria Avenue intersects the centre of Victoria Avenue North; thence northerly along the centre of Victoria Avenue to the centre of Bleecker Avenue; thence westerly along the centre of Bleecker Avenue to the centre of Victoria Avenue North; thence southerly along the centre of Victoria Avenue North to the centre of Bridge Street; thence easterly along the centre of Bridge Street to the place of beginning.

POLLING SUB-DIVISION No. 39 (Urban) Belleville: Comprising the area described as commencing at a point where the centre of Victoria Avenue intersects the centre of Victoria Avenue North; thence northerly along the centre of Victoria Avenue to the centre of Bleecker Avenue; thence westerly along the centre of Bleecker Avenue to the centre of Victoria Avenue North; thence southerly along the centre of Victoria Avenue North to the centre of Bridge Street; thence easterly along the centre of Bridge Street to the place of beginning.

POLLING SUB-DIVISION No. 40 (Urban) Belleville: Comprising the area described as commencing at a point where the centre of Victoria Avenue intersects the centre of Victoria Avenue North; thence northerly along the centre of Victoria Avenue to the centre of Bleecker Avenue; thence westerly along the centre of Bleecker Avenue to the centre of Victoria Avenue North; thence southerly along the centre of Victoria Avenue North to the centre of Bridge Street; thence easterly along the centre of Bridge Street to the place of beginning.

POLLING SUB-DIVISION No. 41 (Urban) Belleville: Comprising the area described as commencing at a point where the centre of Victoria Avenue intersects the centre of Victoria Avenue North; thence northerly along the centre of Victoria Avenue to the centre of Bleecker Avenue; thence westerly along the centre of Bleecker Avenue to the centre of Victoria Avenue North; thence southerly along the centre of Victoria Avenue North to the centre of Bridge Street; thence easterly along the centre of Bridge Street to the place of beginning.

POLLING SUB-DIVISION No. 42 (Urban) Belleville: Comprising the area described as commencing at a point where the centre of Victoria Avenue intersects the centre of Victoria Avenue North; thence northerly along the centre of Victoria Avenue to the centre of Bleecker Avenue; thence westerly along the centre of Bleecker Avenue to the centre of Victoria Avenue North; thence southerly along the centre of Victoria Avenue North to the centre of Bridge Street; thence easterly along the centre of Bridge Street to the place of beginning.

POLLING SUB-DIVISION No. 43 (Urban) Belleville: Comprising the area included within a line described as commencing at a point where the centre of Catharine Street intersects the centre of Bridge Street; thence northerly along the centre of Catharine Street to the centre of Octavia Street; thence westerly along the centre of Octavia Street to the centre of Lot Five (5) on the north side of Octavia Street; thence northerly to the centre of Lot Five (5) on the south side of Moira Street; thence westerly to the centre of Lot Six (6) on the south side of Moira Street; thence southerly to the centre of Bridge Street; thence easterly to place of beginning.

POLLING SUB-DIVISION No. 44 (Urban) Belleville: Comprising the area included within a line described as commencing at a point where the centre of Catharine Street intersects the centre of Octavia Street; thence northerly along the centre of Catharine Street to the centre of Moira Street; thence westerly along the centre of Moira Street to the centre of Lot Five (5) on the north side of Moira Street; thence southerly to the centre of Lot Five (5) on the south side of Octavia Street; thence easterly to the place of beginning.

POLLING SUB-DIVISION No. 45 (Urban) Belleville: Comprising the area included within a line described as commencing at a point where the centre of Catharine Street intersects the centre of Moira Street; thence northerly along the centre of Catharine Street to the centre of Foster Avenue; thence westerly along the centre of Foster Avenue to the centre of Lot Six (6) on the north side of Foster Avenue; thence southerly to the centre of Lot Six (6) on the south side of Moira Street; thence easterly to the place of beginning.

POLLING SUB-DIVISION No. 46 (Urban) Belleville: Comprising the area described as commencing at a point where the centre of Catharine Street intersects the centre of Foster Avenue; thence northerly along the centre of Catharine Street to the centre of Dufferin Avenue; thence westerly along the centre of Dufferin Avenue to the centre of Lot Six (6) on the north side of Dufferin Avenue; thence southerly to the centre of Lot Six (6) on the south side of Foster Avenue; thence easterly to the place of beginning.

POLLING SUB-DIVISION No. 47 (Urban) Belleville: Comprising the area included within a line described as commencing at a point where the centre of Catharine Street intersects the centre of Dufferin Avenue; thence northerly along the centre of Catharine Street to the centre of Lewis Street; thence westerly along the centre of Lewis Street to the centre of Lot Six (6) on the north side of Lewis Street; thence southerly to the centre of Lot Six (6) on the south side of Dufferin Avenue; thence easterly to the place of beginning.

POLLING SUB-DIVISION No. 48 (Urban) Belleville: Comprising the area described as commencing where the centre of Catharine Street intersects the centre of Lewis Street; thence northerly along the centre of Catharine Street to the centre of Wilkins Street; thence westerly along the centre of Wilkins Street to the centre of Lot Six (6) on the north side of Wilkins Street; thence southerly to the centre of Lot Six (6) on the south side of Lewis Street; thence easterly and southerly on Bedford Street to the centre of Lewis Street; thence to centre and easterly along the centre of Lewis Street to the place of beginning.

POLLING SUB-DIVISION No. 49 (Urban) Belleville: Comprising the area described as commencing at a point where the centre of Catharine Street intersects the centre of Wilkins Street; thence northerly along the centre of Catharine Street to the centre of Dufferin Avenue; thence westerly along the centre of Dufferin Avenue to the centre of Lot Six (6) on the north side of Dufferin Avenue; thence southerly to the centre of Lot Six (6) on the south side of Wilkins Street; thence easterly to the place of beginning.

POLLING SUB-DIVISION No. 50 (Urban) Belleville: Comprising the area described as commencing at a point where the centre of Bridge Street intersects the centre of Catharine Street; thence northerly along the centre of Catharine Street to the centre of Moira Street; thence westerly along the centre of Moira Street to the centre of Bay Bridge Road to the City Limits; thence northerly and easterly along the limits of the City to the centre of Bay Bridge Road; thence southerly along the centre of Bay Bridge Road to the centre of Bridge Street; thence easterly along the centre of Bridge Street to the place of beginning.

POLLING SUB-DIVISION No. 51 (Urban) Belleville: Comprising the area described as commencing where the centre of Bridge Street intersects the centre of Bay Bridge Road; thence northerly along the centre of Bay Bridge Road to the centre of Sidney Street; thence westerly along the centre of Sidney Street to the centre of Sidney Street; thence southerly along the centre of Sidney Street to the centre of Bridge Street; thence easterly along the centre of Bridge Street to the place of beginning.

POLLING SUB-DIVISION No. 52 (Urban) Belleville: Comprising the area described as commencing at a point where the centre of Sidney Street intersects the centre of Bridge Street; thence northerly along the centre of Sidney Street to the centre of Dundas Street; thence westerly along the centre of Dundas Street to the centre of Charlotte Street; thence northerly along the centre of Charlotte Street to the centre of Bridge Street; thence easterly along the centre of Bridge Street to the place of beginning.

POLLING SUB-DIVISION No. 53 (Urban) Belleville: Comprising the area described as commencing at a point where the centre of Highland Avenue intersects the centre of Charlotte Street extended to the centre of Sidney Street; thence northerly along the centre of Sidney Street to the centre of Bridge Street; thence easterly along the water's edge to the centre of Bay Bridge Road; thence southerly along the centre of Bay Bridge Road to the centre of Highland Avenue to the place of beginning.

POLLING SUB-DIVISION No. 53 (Urban) Belleville: Comprising the area described as commencing where the centre of Sidney Street intersects the centre of Bridge Street West; thence westerly along the centre of Bridge Street West to the centre of Palmer Road; thence northerly along the centre of Palmer Road to the centre of Lot Six (6) on the north side of Bridge Street West; thence southerly to the centre of Lot Six (6) on the south side of Bridge Street West; thence easterly to the centre of Sidney Street; thence southerly along the centre of Sidney Street to the place of beginning.

POLLING SUB-DIVISION No. 54 (Urban) Belleville: Comprising the area described as commencing where the centre of Bridge Street intersects the centre of Palmer Road; thence northerly along the centre of Palmer Road to the centre of Bridge Street West; thence westerly along the centre of Bridge Street West to the centre of the exhibition grounds; thence southerly and easterly along the boundary of the exhibition grounds to the centre of Sidney Street; thence northerly along the centre of Sidney Street to the C.N.R. tracks, then west to the centre of Bridge Street West; thence westerly along the City limits to the centre of Bridge Street West; thence easterly along the centre of Bridge Street West to place of beginning.

POLLING SUB-DIVISION No. 55 (Urban) Belleville: Comprising the area described as commencing at a point where the centre of Sidney Street intersects the centre of Bridge Street West; thence northerly along the centre of Sidney Street to the centre of the C.N.R. tracks; thence westerly along the centre of the C.N.R. tracks to the centre of Sidney Street; thence northerly along the centre of Sidney Street to the centre of Bridge Street West to place of beginning.

POLLING SUB-DIVISION No. 57 (Urban) Belleville: Comprising the area described as commencing at a point where the centre of Sidney Street intersects the centre of the C.N.R. tracks; thence northerly along the centre of Sidney Street to the centre of Bridge Street West to place of beginning.

Sittings will be held for Registration and Revising District No. 2, Hastings West at City Hall Belleville between the hours of 10 a.m. and 12 noon of Friday the 13th day of September 1963 and 2 p.m. to 4 p.m. and 7 p.m. to 9 p.m. and on Saturday, September 14th, 1963 between the hours of 10 a.m. and 12 noon.

All times shown are Eastern Daylight Saving Time

R. L. GRAHAM, Q.C.
Registration and Revising Officer

ADAM STALKER,
Clerk to Revising Officer

EATON'S Specials in Handbags!

Manufacturer's Clearance!

Save 5.00! Ord. 13.95

Special, each 8.95

Tremendous value in good quality leather handbags . . . smooth hip or grained leather. All with imported frames, "ponyhide" lining, gusseted wall pocket, zippered pocket, comb and mirror. Black, Brown or Navy in the group.

—EATON'S Main Floor

Sportive Jewellery...by "Coro"

Striking NEW Autumn Designs

Each, pair or set ..... 1.00, 2.00, or 3.00

The Sophistication of Mock Turtose . . . Necklace and ear-rings of Turquoise-colour plastic bead.

The Sparkle of the Stained Glass Look . . . Colorful pins and ear-rings of plastic and metal in sparkly designs.

The Untamed Jungle Look . . . casual necklaces of coloured wood, cork and metal . . . beads in assorted styles.

The Hand-Crafted Look of Leather and Metal Links . . . Necklace with medallion-type pendant . . . plus ear-rings.

—EATON'S Main Floor

SAVE 1.07 at EATON'S

Manufacturer's Special Offer!

6-Cup "Pyrex" Tea-pots

Reg. 4.95

Manufacturer's Special Offer, each **3.88**

Such a worthwhile saving on this popular modern tea-pot complete with heat-spreader, grid, separate lid, detachable handle. Buy now . . . for gifts . . . or for home use!

EATON'S 3rd Floor

Timely Special!

Cold or Hot Pack Canners

For preserving by cold or hot pack or open boiling. Extra-deep . . . to meet Department of Agriculture specifications. Rack for seven 1-quart Jars. Brilliant Blue enamelware about 12½"x10½" deep . . . 20 Imp. quart capacity. (Jars not included).

EATON Special Price ea. **3.98**

—EATON'S Basement

AN EATON SUPER VALUE

Save 3.97 per Square Yard on WOOL HARDTWIST BROADLOOM

Thursday, Friday and Saturday Only!

Buy with NO DOWN PAYMENT!

9', 12' or 15' Widths
Ordinarily 13.95
EATON Super Value, square yard **9.98**

27" Width
Ordinarily 9.95
EATON Super Value, linear yard **7.99**

Choose From 7 Decorator Colours

- Rosewood
- Mink
- Suit Green
- Pecan
- Desert Beige
- Taffy Brown
- Mushroom

Top-quality wool hardtwist broadloom, nylon-reinforced for extra durability . . . an excellent carpeting for busy, lived-in homes! The thick, kinky pile gives the look of luxury PLUS high resistance to crushing and matting.

Measure your rooms, and count up the very worthwhile saving you'll make by buying right now. And remember . . . every yard of this superb broadloom is covered by EATON'S steadfast Guarantee . . . "Goods Satisfactory or Money Refunded."

—EATON'S Third Floor

2 Only! Demonstrator

22" Cut Riding Mowers

Take advantage of this outstanding demonstrator clearance . . . 22" cut riding mowers with recoil starters.

REGULAR 149.95

EATON Special Price, each **119.95**

—EATON'S Basement

Buy Two . . . Save More

Women's Cotton Slips

Sizes 32 to 40. Special, each ..... 1.89 — 2 for 3.60

Sizes 42 to 50 Special, each ..... 2.29 — 2 for 4.40

"Drip-Dry" cotton slips in Snowy White, with wide bands of eyelet embroidery at bodice and hemline. Gored skirt with front shadow panel.

—EATON'S Second Floor

Low Price! Briefs and Panties

BRIEFS

Sizes Small, Medium or Large, each .... .39 — 4 for 1.49

Oversize each ..... .59 — 4 for 2.29

PANTIES

Flare-leg style or regular style. Sizes S.M.L. Special each ..... .69 — 3 for 1.99

Oversize Special, each ..... .89 — 3 for 2.59

—EATON'S Second Floor

SAVE 4.00! Men's ¾ Length

Reversible Car Coats

Reg. 16.95

EATON Special Price, each .. **12.95**

One side in wool and rayon check with slanted flap pockets, reverse side in cotton and Acetate water-repellent poplin with slanted slash pockets. Button sleeves and tab on poplin side. Raincoon collar. Half raglan style sleeves. Olive check to Olive poplin, Navy check to Navy poplin, Charcoal Check to Charcoal poplin and Brown check to Brown poplin. Sizes 36 to 44 in the group.

—EATON'S Main Floor

⅓ OFF!

Women's All Wool

Coats and Suits

Regular 29.98 to 49.98

EATON Special Price, each ..... **19.98 to 33.32**

Outstanding savings on Misses' and women's Spring and Fall all wool coats and suits. Box styles in broken colours and sizes. Colours of Navy, Grey, Beige, Tan or Black. Sizes 8 to 20½ in the group. As the quantity is limited we suggest an early selection.

—EATON'S Second Floor

Timely Special! Dress Making

Scissors and Pinking Shears

8" hot drop forged steel dress making scissors styled with bent handles, one large and one small for comfortable control. 7" smooth-cutting pinking shears with ballbearing action. Chromium plated.

Reg. 2.50

EATON Special, each **1.39**

—EATON'S Main Floor

Don't Miss! EATON'S FALL FABRIC SALE

Featured on the Back Page of the Regular Section in this Edition

Men's Long Sleeved

Cotton Knit Shirts

Ord. 5.00 to 6.95

EATON Special Price, each **3.49**

Popular cotton knit shirts in assorted plain stripes and patterns and featuring one breast pocket, and 3-button neck. Shades of Blue, Tan, Grey or Green. Sizes Small, Medium and Large.

—EATON'S Main Floor

Greatly Reduced to Clear!

Regularly Much Higher Priced!

Women's Style Flats and Summer Casual Sandals

EATON Special Price, pair **1.00**

Smartly styled shoes with tip and calf leather uppers . . . heels and flats. Composition soles and heels. Decorative and plain vamps. Sandals all open styles with wedge heels. Leather uppers and composition soles. Colours Beige, Black, Brown, Pink, Otter and White. Sizes 2 to 9 in the group.

—EATON'S Main Floor Rear

SAVE 10.00! Clearance

3'3" MATTRESSES and BOX SPRINGS

Regularly 49.95 and 59.95

EATON Special Price, each

39.95 and 49.95

Bonus Offer

Pair of quality "Wabasso" Pillow Cases with each mattress or box spring — buy both and get two pairs.

Take advantage of this outstanding clearance group of 3'3" Mattresses and Box Springs . . . included are such reliable names as "Simmons", Serta", etc. Shop early for best selection.

—EATON'S Third Floor

Boys' Long Sleeved Cotton

Flannel Sport Shirts

"Sanforized" cotton sport shirts with long sleeves, "Perma-Stay" collar and one breast pocket. Check patterns in Blues, Greens, Greys, Reds or Browns. Sizes 8 to 18 in the group.

Reg. 1.99

EATON Special Price, each **1.29**

—EATON'S Main Floor

Buy Now! NO DOWN PAYMENT a feature of EATON'S Budget Plan T. EATON Co.

THE WEATHER
Friday — Sunny with cloudy periods and quite cool. Low 32. High 60.

The Ontario Intelligencer

TEMPERATURES

	Max.	Min.
Today	75	53
Year Ago	71	53
Rainfall: .36 inch.		

Authorized as Second Class Mail Post Office Department, Ottawa

BELLEVILLE, ONTARIO, THURSDAY, SEPTEMBER 12, 1963

7c Per Copy, 40c per Week

U. S. OPPOSES NORRIS LAKES PLAN

Sinatra Accused Of Playing Host To Crime Boss

Nevada Gaming Board May Cancel His Licence

CARSON CITY, Nev. (AP)—Frank Sinatra, the gangling singer who branched out as an actor, businessman and gambling impresario, has been threatened with loss of his Nevada gaming license. He is accused of allegedly allowing a crime overlord to stay at the Cal-Neva gambling lodge.

Sinatra, in New York Wednesday night, was not available for comment.

The Nevada Gaming Control Board said Sinatra's guest at the showroom Lake Tahoe casino on the California-Nevada state line was Sam Giancana.

The board complaint submitted to the state gaming commission in Carson City Wednesday described Giancana, 54, of Oak Park, Ill., as "one of the 12 or 13 bosses of American crime." On Aug. 6 the justice department said Giancana was convocation, though it is not Cosa Nostra crime syndicate.

Nevada keeps a "black book" of persons barred from its premises; one of them Giancana, banned from any Nevada gaming establishment. Knowingly permitting one of them on the premises is ground for license revocation, though it is not a criminal offence.

The gaming board's complaint said Sinatra knowingly played host to Giancana at Cal-Neva, flying 200 miles from Carson City, between last July 17 and July 20. Specifically, the board said Sinatra allowed Giancana to stay in one of the chalets adjoining the casino.

A separate complaint charges Sinatra representative, Paul D'Amato with attempting to prevent two state gaming agents who were "performing their official duties" from entering the gross win at the gaming tables at Cal-Neva Lodge." The complaint said D'Amato assaulted one agent.

Further, Gaming Board Chairman Edward Olsen said: "Profane words, obscene and indecent language, in a tone menacing in the extreme, (occurred) when Agent Ohlff talked with him by telephone about Giancana on Aug. 21.

Sinatra was in New York preparing for an appearance Friday at a United Nations staff party.

A table was reserved for him Wednesday night at a hotel lounge where Frank Sinatra Jr. heads the floor show, but the singer was not there. Officials of his son said Sinatra had been "in a meeting until 6 p.m. and he was so tired he said he thought he'd catch my show another night. He said he wasn't feeling too well—that it didn't sound too well—he was coughing a lot."

Sinatra owns 50 per cent of Cal-Neva stock and has held his gaming licence for three seasons.

Churchills Happily Wed 55 Years

WESTERHAM, England (AP) The Winston Churchills today celebrated 55 years of wedded life in the secluded quiet of their manor house in Kent.

No special celebrations were planned and no visitors invited to mark this milestone in the marriage that critics once said would never last.

"All the children will probably send them congratulatory telegrams," said Randolph S. Churchill, the couple's only son. "When they celebrate their 60th anniversary there'll be a whopping big celebration."

The Churchills also have two daughters, Sarah, blond and dimpled.

A member of Churchill's staff said the lack of festivities was no reflection that the 88-year-old wartime prime minister is ailing.

"My Winston promises in good health," he said.

The Churchill marriage dating to a gay evening in London in 1908.

Churchill, then 34, was a second hero, a handsome Irish soldier who had won cabinet rank. She was beautiful debutante Hon. Clementine Ogilvy, a Dragoon Guards colonel and granddaughter of the Earl of Airlie.

MANY ATTEND

At fashionable St. Margaret's, Westminster, more than 25,000 people jammed Parliament Square. Six hundred guests filled the church.

Pessimists predicted the marriage would wind up on the rocks.

"Clemmy likes her way too much," said one. "And Winston will never give-in."

Twenty-five years later in an autobiographical fragment My Early Life Churchill wrote:

"I married and lived happily ever afterwards."

RECOGNIZES LAYMEN

VATICAN CITY (AP)—Vatican sources say Pope Paul is considering allowing certain qualified Roman Catholic laymen to attend the church's ecumenical council when it reconvenes Sept. 29. The sources say the laymen — leaders of Catholic lay organizations — would be admitted as "witnesses," not as delegates with the right to debate and vote.

60 Men Test Technique Designed To Assist Them to Stop Smoking

Roswell Park Memorial Institute, New York state's cancer research centre, embarked this week on a 10-day experimental program

Today's Chuckle

Sign on an auto repair shop: "May we have the next death?"

THE WEATHER

Synopsis: The storm centre that brought thunderstorms and heavy rain to southern and central sections of the province this morning is continuing to move rapidly eastward across southern Ontario.

Strong northeasterly winds are pushing colder air southward into southern Ontario behind the departing storm so that a few localities in southern and central Ontario will have gusty winds as high as 50 miles an hour.

to help smokers give up the habit. Among 60 volunteers in the test group is AP staff writer Michael Kraizberg.

By MICHAEL KRAIZBERG

BUFFALO, N.Y. (AP)—The seductive object inflaming the imaginations of 60 men today is the slim, white tubular shape of a cigarette.

Portions of the tempting vision are 60 volunteers in the throes of the second day of withdrawal from cigarettes. Symptoms and feelings are virtually unanimous—we miss it, very much.

We have undertaken this today to benefit ourselves and to help Roswell Park Memorial Institute perfect a technique that other smokers might use to drop the habit.

The program has been tried with success on the institute staff. This is its second test.

(Continued on Page 2)

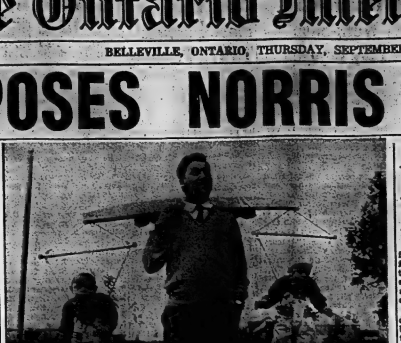

TWINS HARNESSED — Jack Manson of Edmonton has come up with a solution to the baby-handling problem. Twin sons, John, left, and Jim, seven months old, proved the hardest to watch of the Manson's six children so Mr. Manson has them both dangling from the ends of a yoke. (CP Wirephoto)

All Forty Aboard Meet Death As Plane Hits Pyrenees Peak

CP from Reuter-AP

PERPIGNAN, France — A French airliner crashed into a mountain peak in the rugged Pyrenees today, killing all 40 persons aboard. Rescuers reaching the scene reported no survivors among the 36 British passengers and four French crew members.

Police and civilian rescue teams reached the disaster scene after struggling through thick forests amid rugged peaks. They reported the airport said:

"First rescue team is on the spot. No survivors. Awaiting instructions."

The twin-engine Viking airliner crashed into a 5,250-foot mountain called Pic de la Roquette, 30 miles southwest of here, shortly after midnight.

It was on a flight from Britain to this town in southwest France where mountainous area where peaks lower 6,500 feet and the valleys are covered with thick fir forests.

TRYING TO LAND

Witnesses who heard the last message from the airliner's pilot to Perpignan control tower said the pilot was preparing to land.

He said he was experiencing bad weather but gave no indication he was aware the plane was off course and flying into the dangerous mountain peak region. control tower officials said.

There was speculation that the terrorists in the area caused the pilot's electrical compass to "wander," making him think he was flying in a different direction.

The Airnautic Airlines plane carried 36 vacationers from many parts of Britain on a charter flight.

Officials said the Viking lost radio contact with the Perpignan control tower while the approaches to the airport.

HEARD PLANE IN STORM

The wreck scene is not far from the little spa city of Vernet-les-Bains where residents reported they had heard an airplane circling Wednesday night as a thunder and lightning storm raged in the area.

A woman who lives near Vernet-les-Bains told of hearing an explosion during Wednesday night's storm.

"Around midnight a storm broke out and I was not able to sleep," said Madame Marcel Marchand, wife of a forester.

"The sky was lighted by great flashes of lightning and thunder rolled without cease. Suddenly there was the sound of a violent explosion. The sound was so great I knew it could not have been made by the thunder. . . ."

Pensions Remain Live Issue In Ontario's Electioneering

By THE CANADIAN PRESS

The federal government's portable pension scheme has turned out to be a portable issue—carried out of the federal arena to become one of the liveliest topics so far in Ontario's provincial election campaign.

Monday, Prime Minister Robarts said he hoped the pension question had been laid to rest for the rest of the campaign. But Wednesday, with voting day just two weeks away, hot words on the subject came from all three major party leaders.

The premier accused Federal Health Minister Judy LaMarsh of playing provincial politics when she said Tuesday Mr. Robarts' stand on pensions was unclear. He said he will deal directly with Prime Minister Pearson on the subject from now on.

Liberal Leader John Wintermeyer repeated his charges that Mr. Robarts is acting in the interests of private insurance companies and is trying to block the federal scheme in favor of his government's provincial pension plan.

New Democratic Party Leader Donald C. MacDonald joined the assault with a challenge to the Ontario government to get out of the pension business and leave the field to the federal plan.

At the last session of the Ontario legislature the Progressive Conservative government passed a funded pension plan to take effect Jan. 1, 1965. Contributions would be invested with private insurance companies and built up over a period of years.

The Liberal federal government, however, hopes to introduce a national pay-as-you-go scheme for larger pensions paid directly out of contributions.

Premier Robarts Monday was the only premier to personally appear at a federal-provincial conference on the subject in Ottawa. He said his government is opposed to the principle of a federal plan, and was willing to alter its own scheme accord-

(Continued on Page 2)

Morale of East Germans Higher, No Sign of Revolt

By JOHN G. KEHLER

BERLIN (AP) — Dissatisfaction of the East German people with the Communist regime continues to be widespread, but after a week behind the Iron Curtain, this reporter found no evidence that a new revolt is being.

The morale of the people, despite tough political pressures and scarcity of certain essential food items, seemed higher than it was seven months ago when I last visited East Germany.

Because of the unusually severe winter and resulting serious food shortages, the mood of the people's mood then was explosive.

But East Germany since has had a good harvest and there certainly are no shortages of such staples as bread and potatoes.

On the other hand, butter continues to be short in supply—one half pound being allotted each person every 10 days. This butter is of poor quality and expensive.

Record Field In Election

TORONTO (CP) — A record field of 338 candidates will vie for the 108 seats in the new Ontario legislature in the Sept. 25 election, a compilation showed after nominations officially closed Wednesday.

An earlier unofficial count indicated that 336 would qualify before the 3 p.m. deadline, but the addition of six new candidates during interim hours over previously known more than balanced the withdrawal of four others who failed to file as expected.

There was only one case in which an unsuccessful attempt was made to file a nomination. That was in Cochrane North, where Andre Verreault, chosen earlier to run as Social Credit candidate, failed to make his formal application in the returning officer in Cochrane.

When it became apparent that M. W. Scott had missed the deadline, Alphonse Brisson of Cochrane attempted to qualify as a Social Credit candidate in his stead, but was told by Returning Officer W. A. Palangio that it was too late.

The Social Credit slate of four candidates announced Wednesday when William Trika made a last-minute application in Haldimand-Norfolk was qualified before the deadline. The party had

(Continued on Page 6)

Sergeants Stage Revolt In Brasilia

RIO DE JANEIRO (AP)—The ministers of Brazil's armed forces reported today a group of sergeants had taken an elected and occupied the navy ministry in Brasilia but government control quickly surrounded the building.

The ministers in a communique said the sergeants were ordered to surrender or face attack. The communique said the sergeants were "practically" without any possible defence."

There was no immediate information on the result of the rebellion or the purpose.

War ministry sources said rebellious sergeants also had occupied the airport and the central telegraph exchange in Brasilia, the capital. The sources said the rebels also were surrounded by loyal troops and the uprising was considered to have been crushed.

Government communications with the capital were interrupted. Strict security measures were imposed on all persons and vehicles in the area.

CASUALTIES REPORTED

Unconfirmed reports reaching Rio de Janeiro, about 600 miles southeast of Brasilia, said at least one sergeant was killed and several wounded in sporadic shooting throughout the night.

The number of sergeants involved could not be determined immediately.

Airport authorities said all flights to Brasilia had been suspended.

Justice Minister Abelardo Jurema joined the military ministers in putting the communique on the upring.

This described the movement as "a criminal mutiny characterized" and said it was staged in protest against a decision Wednesday by the supreme electoral tribunal. This decision was that sergeants who were successful candidates for official jobs in last October's election were not eligible to hold office.

The sergeants ignored out to put down the rebels and by 6:30 a.m. the situation was under control, the communique said.

The military situation in the rest of the country was described as unchanged.

ENDS VACATION

VATICAN CITY (AP)—Pope Paul ended his summer stay at Castel Gandolfo Thursday and returned to Rome. The Roman Catholic ruler drove the 115 miles from the summer papal residence to the city.

Wirtz Will Urge Labor Leaders To End Violence

Labor Secretary Talks To Pearson, MacEachen

OTTAWA (CP) — U.S. Labor Secretary Willard Wirtz flew back to Washington Wednesday to urge responsible American labor leaders to launch a "private" clean-up of waterfront labor lawlessness on the Great Lakes.

Mr. Wirtz told reporters after meetings with Prime Minister Pearson and Labor Minister MacEachen that he hopes that the trade union movement in Canada and the United States will find a solution to the problem of gangsterism and violence on the Great Lakes.

He made it clear that he prefers a private remedy by labor itself, rather than the public cure proposed by the Canadian government — an unprecedented trusteeship by the government over five marine unions, including the Seafarers' International Union of Canada (Ind.).

"It's a great believer that in the free labor movement there are elements for dealing with a situation of this kind," said Mr. Wirtz.

HOPES FOR ANSWER

Mr. Wirtz expressed hope that some way will be found whereby the assertion of the basic responsibilities of free trade unions in this country and in the U.S. will produce an answer to this problem."

Later, Mr. Wirtz said in a television interview that the responsibility "is for the right thing" like with the AFL-CIO, Canadian unions and other private interests."

Informants said Mr. Wirtz returned to Washington fully aware of the Canadian government's determination to press ahead with its trusteeship legislation when Parliament resumes Sept. 30—unless some alternative course is found to relieve the sense of violence and intimidation on the Great Lakes.

The trusteeship was proposed by Mr. Justice T. G. Norris after a year-long investigation of labor strife and shipping disruptions on the Great Lakes. The federal government's trouble on a ruthless drive for power by SIU President Hal C. Banks, who was described as a tyrant who terrorized both shipowners and sailors.

Time seems to be running out, however, for any last-minute effort by U.S. and Canadian labor to avert the threatened take-over of the marine unions

(Continued on Page 2)

Segregationists at Birmingham Make Plans for Private Schools

BIRMINGHAM, Ala. (AP) — School officials, seeking to curb a wholesale boycott by white pupils, ordered the two Negro pupils home from West End, breaking a window. No one was hurt. The school scene was quiet at Huntsville.

With local authorities keeping tight control, the army announced in Washington that 3,000 Alabama National Guardsmen would be held on duty after midnight tonight.

President Kennedy placed the entire 10,000 - man Alabama force under federal control early Tuesday to prevent Governor George Wallace from using guardsmen to turn away Negroes at white schools.

Another state - supported school, Florence State College at Florence, quietly accepted the first Negro student Wednesday. He is Wendell Wilkie Gunn.

A rock smashed into a car carrying the two Negro pupils home from West End, breaking a window. No one was hurt. The school scene was generally peaceful at eight other desegregated schools in Birmingham, Tuskegee and Huntsville.

With local authorities keeping tight control, the army announced in Washington that 3,000 Alabama National Guardsmen would be held on duty after midnight tonight.

President Kennedy placed the entire 10,000 - man Alabama force under federal control early Tuesday to prevent Governor George Wallace from using guardsmen to turn away Negroes at white schools.

Another state - supported school, Florence State College at Florence, quietly accepted the first Negro student Wednesday. He is Wendell Wilkie Gunn.

Today's Chuckle

Sign on an auto repair shop: "May we have the next death?"

THE WEATHER

Synopsis: The storm centre that brought thunderstorms and heavy rain to southern and central sections of the province this morning is continuing to move rapidly eastward across southern Ontario.

Strong northeasterly winds are pushing colder air southward into southern Ontario behind the departing storm so that a few localities in southern and central Ontario will have gusty winds as high as 50 miles an hour.

Date Sentence Back to Time Of His Arrest

Driving while his licence was suspended brought a nine-day sentence for Bernard MacMillan of Peterborough in Belleville today.

However, Magistrate T. Y. Wills dated the sentence from September 4th — the day of MacMillan's arrest—thus allowing him to go free. He was also fined $25 for having a car registered in his name when not permitted to do so.

MacMillan, who is unemployed, said he bought the car for $50. He was stopped by Deseronto police who discovered he had lost his licence in January, 1962, for impaired driving.

FORMER MP DIES

LONDON (AP) — William Richard Williams, veteran Labor party member who represented the Manchester Openshaw riding, died Thursday at the age of 68. He was wdely respected in all parties and had been regarded as a potential Speaker if Labor came to power.

Save up to $1.50 on SKIN CLEANSING PREPARATIONS by DOROTHY GRAY to make your skin look as lovely as it should.

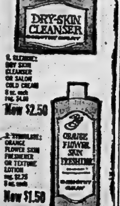

DUFF'S-DRUGS
"Your Friendly Store"
WO 8-7928 Free Delivery
OPEN TONIGHT

Dropped Gun After Hearing Two Noises

KITCHENER (CP) — A man accused of capital murder in the slaying of his wife testified Wednesday that his wife had told him she was leaving him and taking their daughter with her only minutes before the slaying July 23.

George Hudson, 43, of Kitchener said in Ontario Supreme Court that the last words his wife, Margaret, 42, said before she was slain were: "You will never see me or Mary again."

"Then she just left," Hudson added. Mrs. Hudson had been given custody of their six-year-old daughter by a family court earlier in the day.

"The next thing I recall were two noises like shots. I saw I had a gun in my hand. I dropped it."

Evidence that Hudson is not "a psychopathic person" was given by Dr. J. D. Armstrong, medical director of the Ontario Alcoholism and Drug Research Foundation. He found Hudson "within what we call normal range of intelligence but probably on the lower border.

HAD HIGH COUNT

He agreed with a previous expert witness that Hudson had probably had a blood-alcohol count of 2.5 parts F 1,000 at the time of the slaying.

"With a 2.5 reading would he have the capacity to find the intent to kill?" asked defence counsel Joseph Mattson.

"I would have considerable doubts of his capacity to form an intent to kill in respect of being fully conscious of the consequences and meaning of the act," Dr. Armstrong replied.

Questioned by crown counsel Harold Daufman, Dr. Armstrong said he "could not swear that Hudson would not know what he was doing." However, he was sure the accused would be "grossly incapacitated in terms of fully judging what he was doing at the moment."

The case is expected to go to the jury today.

Wirtz

(Continued From Page 1)

on a temporary basis.

Mr. Wirtz was expected to make an informal approach to AFL - CIO President George Meany to try for a non-governmental solution to the problem on the lakes.

Any clean-up of waterfront unionism by labor itself would have to be supported not only by the AFL-CIO but also by the Canadian Labor Congress, which expelled the SIU in 1960 and now regards it as a hoodlum empire outside the ranks of legitimate labor.

ADMIRAL DIES

BUENOS AIRES (AP)—Rear Admiral Alberto Teisaire, 72, former vice-president of Argentina, died Wednesday. He was ousted from office when President Juan Peron was ousted by the military in a bloody revolt Sept. 16, 1955.

Square Dancing Will Be Taught In 'Y' Program

Like many other youth groups, the Y.M.C.A. is in the process of getting its programs underway for the fall and winter months ahead.

With all its equipment held in readiness the "Y" is now putting the finishing touches on its program schedule. The first of these programs commences this Friday.

General Secretary, George Diamantides, said yesterday square dancing classes under the supervision of Mr. and Mrs. Merril Gordon, will start this Friday night at 7 p.m. Admission will be 20c for "Y" members and 30c for non-members.

These classes, however, are for the participants in last years square dance program, and a series of 2 refresher courses will be given to people who have had previous experience.

The second class of the square dance program will take place on Saturday, September 21st. They are designed to teach boys and girls between the ages of 10 and 14.

They will commence at 1:30 p.m. and will be held weekly from the 21st on. Mr. and Mrs. Merril Gordon will be instructing.

Among the other activities the "Y" will be offering are judo, gymnastics, sewing, skiing, and life saving.

Mr. Diamantides said the "Y" feels people should come out and play instead of developing cases of "spectatoritice" in front of the TV. Other sports have a place he said but many people who spend their time watching such sports should get some exercise by participating.

Membership in the "Y" is good for one year from the date of joining, and fees are all inclusive. There is a special discount of 10 per cent for each additional member of the family.

The amount one pays represents only a part of the cost of membership. Grants from the Belleville United Appeal, and interested citizens makes this reduced fee possible.

Nomination Day in Two Ridings Quiet

There were no surprises or last minute entries in the election race for the two Hastings ridings as official nominations were held yesterday at Stirling and at Shannonville.

Returning officers stated that the three previously nominated candidates in each riding would go officially to the polls on September 25th.

At Stirling only six or seven interested residents turned up for the official nomination for West Hastings held by Returning Officer Harry Morrow. The three candidates, W. Elmer Sandercock, Progressive Conservative; Frank S. Follwell, Liberal, and Ian Rielly, N.D.P., of Trenton, had all previously filed the nominations.

In Hastings East, Clarke T. Rollins, Progressive Conservative; Roy Sills, Liberal, and Charles Clemens, N.D.P., of Marmora, are the official candidates.

Again it was a quiet nomination with all three being officially in the race hours before the three o'clock deadline.

Theatre Guild 'Work-Shop' Play Enjoyed

There was a good turn-out of 50 people for a "work-shop" production put on by the Belleville Theatre Guild in the Loft Playhouse last night. The play, "When Shakespeare Ladies Meet," was primarily intended to give the relatively inexperienced actresses and production staff practice in putting on a play.

A parody, by Charles Ward, told of what would have been likely to happen if the key female characters in Shakespeares play could have met to discuss the topic in which they considered themselves expert.

Cleopatra, from "Anthony and Cleopatra," Desdemona, from "Othello," Ophelia, from Hamlet, Katherine from "The Taming of the Shrew," and Portia from "The Merchants of Venice," all descended upon Juliet portrayed by Yvonne Lind with advice on how she should be running her affair with Romeo.

However, after offering their advice, each finds that the youthful Juliet can give them a lesson in love, despite her youth.

Director of the Theatre Guild, Marion Wilson, mentioned that this was not only the first solo of the inexperienced group but also the first try-out for the newly-installed lighting system. She said lighting in the past has always been a problem and now she feels the group has finally solved it.

The audience enjoyed the production. Margot Kyle, a local housewife said she enjoyed the play immensely and was looking forward to the next production.

The Guild is in need of new talent, Marion Wilson said and there will always be a place for new people intending to join the Guild.

Odd Fellows Open Fall Term

The first regular meeting of Belleville Lodge I.O.O.F. No. 81 of the 1963-64 term was held on Thursday. There were thirty-five members present and it is hoped that this attendance continues. Visiting Brothers were present from Madoc and Picton including the D.D.G.M. of this district Bro. Ross Jeffery of Picton.

Nomination of officers for the coming term were as follows for the following offices: Noble Grand — Bro. Lyle Matio; Vice Grand — Bro. Bruce Prindle; secretary — Bro. Doug Simpson; financial secretary — Bro. Larry Pollitt; treasurer — Bro. Arthur Gilroy.

Applications were received from three candidates and were dealt with in the appropriate manner.

A hearty vote of thanks was tendered the entertainment committee for the successful picnic held on June 24 at Cove Beach. It is hoped that this will be continued next year as a district picnic and become an annual get together. Plans are underway for a Hallowe'en Dance on October 31, also a children's Christmas party. More details next meeting.

Practice of the initiatory degree was held after which a number of members gave a few well chosen remarks.

Lunch was served in the upstairs hall after Lodge closed in due form.

Will Likely Move Business To New Property

The village of Foxboro, or more correctly the township of Thurlow will in all probability gain a business presently located in the city as result of the purchase of the former canning factory property by Maurice Rollins of the Rollins Construction Company.

Yesterday, following the announcement that he had purchased the canning factory property, Mr. Rollins said that eventually he would likely move his construction and lumber business to Foxboro.

The property purchased consists of eight acres on the west side of the river and more than 100 acres on the east side approximately 4500 feet of riverfront.

Where Does Front Street End, Question

Where does Front Street end and Station Street begin?

Or in other words does Front Street end at the Upper Bridge or at the Pinnacle Street intersection?

For easy reference purposes, the city public works department unofficially refers to that section between the Upper Bridge and Pinnacle Street as being on Station Street.

And with Front Street at this point running into a "y" formed by the Upper Bridge and the right turn along the river, it is a natural assumption.

But the city directory and the street numbering system has it as part of Front Street.

We don't suppose it really matters as long as some stranger doesn't try to find, say, the Knights of Columbus Hall at 390 Station Street.

The city directory has the address as 390 Front Street.

Cheese Offered In Big Quantity On Exchange

A total of 11,016 large cheese, 2396 specials and over 13,000 square cheese was offered on the Belleville Cheese Exchange this week.

The average price for large white raw milk cheese was 38¼ cents and 38 5/16 cents for colored.

White heat treated and raw milk squares average 38¼ cents while colored sold at an average of 37 9/16 cents and 38 3/16 cents.

60 Men

(Continued From Page 1)

If 20 of the 60 starters remain non-smokers after six months, Roswell Park will consider its technique successful.

HELPED BY DRUG

We are being helped by lobeline, a nicotine substitute. We take two tablets daily—one in the morning before the cigarette-and-coffee urge is victorious (as if it was in my case Wednesday) and another with supper.

We are additionally bolstered by a vial of lobeline lozenges, flavored with enough cinnamon to bite the tongue. These are to use "as needed," that is, when willpower falters under a whiff of your neighbor's cigarette.

The nicotine substitute is expected to reduce the desire for smoking. Roswell Park doctors believe that nicotine is the substance that makes smoking so difficult to quit.

Because of the weight gains some people experience when they stop smoking, each morning we also take a pill to depress our appetites.

MAYBE WE AREN'T . . .

That is, we THINK we are taking those pills—

Only 30 of the 60 volunteers actually take pills that contain lobeline and the appetite-depressant. The other half have pills that contain no drugs. None knows whether he has active pills or fakes.

This is the "control" needed to measure the various factors working on participants.

Dr. Charles A. Ross, directing the experiment, says that in the initial test some institute staff members quit smoking with no aid but fake pills, imagination and will power.

Obituaries

HENRY EDWARD (HARRY) TAMLIN

Stricken with a heart attack, Henry Edward (Harry) Tamlin, 77 Cedar Street died suddenly at his home early this Thursday morning. He was born in Mariposa township, Victoria County near Lindsay, 71 years ago, being the son of the late Mr. and Mrs. Joseph Tamlin and had been a resident of this city for the past 30 years.

He was an employee of the C.N.R. as a fireman and engineer for 42 years and retired from the railroad in 1955 due to ill health. He attended the United Church and fraternally was a life member of Moira Lodge, A.F. and A.M. No. 11 and also a life member of Benjamin Lodge L.O.L. No. 274.

Surviving are his wife, the former Eva M. Holley, two brothers, R. Bruce Tamlin of Bay City, Michigan, Harold Tamlin of Lindsay and five sisters, Marie (Mrs. Harvey Harrison), Lindsay, Eva (Mrs. Ethelbert Hooey), Lillie (Mrs. Neil Mark) Maretta, (Mrs. William Eyers) all of Cameron, near Lindsay and Josie (Mrs. Percy Eyers) of Lindsay.

Resting at the Thompson Funeral Chapel, Everett Street. The funeral announcement appears elsewhere in this edition.

JOHN FRANCIS (JACK) DONOVAN

The funeral of John Francis (Jack) Donovan was held from the Thompson Funeral Chapel to Holy Rosary Church this Thursday morning. Father Rufus celebrated the Mass and also conducted the graveside prayers at St. James' Cemetery.

The bearers were Charles and Jack Doran, George Secker, Michael Naphan, Stephen Garvin and William Donovan.

No One Knows How Dead Pig Got in Driveway

Where it came from, how it got there, who owned it nobody knew, but there it was—a dead pig in the driveway of Mrs. Ethel Hood of Frankford.

The pig was found by Mrs. Hood early this morning.

She called provincial police but they didn't recognize the carcass either.

Pensions

(Continued From Page 1)

ingly.

Liberal Leader Wintermeyer, who has made support of the federal plan a major campaigning point, called the premier's Ottawa statement "weasel words," and said the provincial plan would have to be dropped altogether if the federal plan was to work.

HINTS SUPPORT

Health Minister LaMarsh — the federal minister most directly concerned with the issue —Tuesday appeared to be hinting support for Mr. Wintermeyer when she said "Ontario doesn't really know what it's going to do about the Canada Pension Plan."

Premier Robarts, in Chatham, read off quoted remarks by Miss LaMarsh, and said: "It has become impossible to deal with her. I have no other course but to deal directly with the prime minister on this question in the future.

"It is apparent to me that she is determined to project both herself and this national program into our election campaign."

Trade Journals In Short Supply Of Material

It was concluded at a writers' meeting last night that Canadian markets for the beginner were the most lucrative available.

American markets for publishable manuscripts were considered difficult to penetrate for the unknown author. One member of the group said Canadian trade journals were in short supply of material and this would enable the novice author to see his work published.

The group has decided to forego formal organization and merely wishes to congregate when it is convenient for its members to criticize each others material.

As yet they have no permanent quarters and are presently gathering in the recreation centre.

Crest Theatre To Stage Play In This City

"Juno and the Paycock", a comedy-drama by Sean O'Casey, is to be staged by The Crest Theatre Repertory Company on Saturday, October 5th.

The production, to be sponsored by the Belleville Theatre Guild, will be held at the Belleville Collegiate auditorium. This will be the first professional production to be put on by the Guild in eight years said business manager Marion Wilson.

Starring in the production will be: Robert Christie and Maureen Fitzgerald with Gerald Parkx, William Brydon, Jackie Burroughs, Ken James and others. Reserved seats will run at $2.50, $2.00 and $1.50.

Will Install Sewer Through Fair Grounds

With the Belleville Fair out of the way for another year and the season's horse racing and other sports activities near an end, the local fair grounds are being torn up this week to allow installation of a new sanitary sewer.

The 12-inch sewer, being installed by Beaver Construction, is one of the final phases of a sewer installation contract awarded the Montreal firm last year.

The current installation across the fairgrounds is a long the Sidney Street extension line, the complete sewer to run from Dundas Street north to near Wilkins Street. The section between Dundas Street and Bridge Street was done last winter.

The Beaver firm has also been working in the west end of the city where a sewer installation is now being completed along the north side of Dundas Street.

JAIL NAZI LEADER

SANTIAGO, Chile (AP)—Chilean Nazi leader Franz Pfeiffer Richter, 27, was sentenced to three years in jail Wednesday for anti-Jewish bombings in 1958. Three of his followers also received three-year terms.

MASONIC MEMORIAL SERVICE

The Brethren of Moira Lodge A.F. and A.M. No. 11 and G.R.C. and Sister Lodges are requested to assemble at the Thompson Funeral Chapel 28 Everett Street Belleville at 7.30 p.m. on the evening of Friday, September 13, for the purpose of attending a Masonic Memorial Service in memory of our late Bro. Harry E. Tamlin.

By order of the Wor. Master A. R. Graham and H. C. McKirath Secretary.

BIRTHS

BURKITT — Mr. and Mrs. Harry Burkitt, R.R. No. 1 Belleville, are proud to announce the safe arrival of their son on Monday September 9, 1963 at Belleville General Hospital.

GARVIN — Mr. and Mrs. Stephen Garvin (Jr.) are happy to announce the arrival of their son on Wednesday, September 11, 1963, Stephen James, 9 lbs., 4¾ ozs. at Belleville General Hospital.

DEATHS

McWILLIAMS, Mrs. Susan — At St. Mary's on the Lake, Kingston, on Wednesday, September 11th, Susan Sullivan, of Toronto, beloved wife of the late Charles McWilliams, dear mother of Gordon of Toronto, sister of Mrs. Mary Shannon of Lang, Ontario, sister Mary Blandina of St. Mary's on the Lake, Kingston, Miss Theresa and Miss Helena of Marmora, Leo Sullivan of Ottawa.

The late Mrs. McWilliams is resting at the Howden Funeral Home, Marmora, thence to Sacred Heart Church for Requiem Mass on Saturday, September 14, at 10 a.m.

Interment, Sacred Heart Cemetery. S12-2t

TAMLIN, Henry E. (Harry) Tamlin — Passed away Thursday, September 12th, at his home, 77 Cedar Street, in his 72nd year. Beloved husband of Eva M. Holley, dear brother of R. Bruce, Tamlin of Bay City, Michigan and Harold of Lindsay, Marie (Mrs. Harvey Harrison) of Lindsay, Eva (Mrs. Ethel Bert Hooey) of Cameron, Ontario, Josie (Mrs. Percy Eyres) of Lindsay, Lillie (Mrs. Neil Mark) of Cameron, Ontario and Maretta (Mrs. William Eyres) of Cameron, Ontario.

Resting at the Thompson Funeral Chapel, 28 Everett Street. Funeral on Saturday, September 14th at 3 p.m. Reverend Alfred Poulter and Reverend J. S. A. Spearman officiating.

Interment, Belleville Cemetery. S12-2t

HUFFMAN, Mr. George Allan Huffman — 48 Home Street, Moose Jaw, Saskatchewan at the Moose Jaw Union Hospital, Sunday, September 8th, 1963, 86 years of age.

Funeral will take place on Friday, September 13 at 3 p.m. from the John R. Bush Funeral Home.

Reverend Everett Smith officiating. S11-2t

STAPLEY, Mrs. Alice Stapley — 469 Woodward Avenue, Hamilton, passed away at the Hamilton City Hospital on Tuesday, September 10, 1963, wife of the late William Henry Stapley in her 83rd year, daughter of the late Mr. and Mrs. Kaiser.

Funeral will be held Friday from the chapel of the John R. Bush Funeral Home. Reverend C. W. Coleman officiating. S11-2t

IN MEMORIAM

RUPERT — In loving memory of a dear mother Carrie Rupert, who passed away one year ago, September 12, 1962.

We miss you more from day to day,
Your helpful hand, your thoughtful way,
Although your loss is hard to bear,
We know you're in God's loving care,
While you dear mother rest and sleep,
Your loving memory we'll always keep.

—Sadly missed and ever remembered by Harold and Greta.

RUPERT — In loving memory of our dear grandmother, Carrie Rupert, who passed away September 12, 1962.

How we miss the welcome footsteps,
Of the one we loved so dear,
Oft we listen for her coming
Fully sure that she is near.
Thou art gone but not forgotten,
Fresh our love will ever be,
For as long as there is memory,
We will always think of thee.

—Ever remembered by Carolyn, Arthur, Allan, Kathryn and Lori.

FLOOR SANDING AND FINISHING
GLEN ELLIOT
190 Dufferin Ave. WO 8-3669

SPECIAL...
GOOD GROOMING AIDS
SALE

Brylcreem, King Size, Compare with 98c 89c
Vitalis, 7-oz. Compare with $1.07 .... 99c
Score Hair Dressing. Compare with 79c 73c
Alberto VO5 Hair Spray, 15-oz., Compare with $2.98 .... $2.69
Suave Hairdressing, 4-oz. Compare with 98c .. 87c
Tonette (for Children). Compare with $1.85 .. $1.69

DESERT FLOWER ROLL-ON DEODORANT
REG. $1.25–2 FOR $1.25

Mennen Spray Deodorant, 2-oz. Compare with $1.25 .... $1.11
Dentu-Creme Tooth Paste. Compare with 89c .. 79c
Aqua Velva. Compare with $1.25 .... $1.09
Old Spice Shaving Mug. Compare with $1.50 $1.39
Stri-Dex, 42's. Compare with $1.25 .... $1.13

Geen Drugs Limited
DIAL WO. 2-4551
PRESCRIPTIONS
FREE DELIVERY
OVER 125 YEARS OF FRIENDLY SERVICE
FREE DELIVERY 'TIL 8 O'CLOCK

JAYCEE WEEK PROCLAMATION

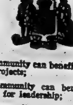

WHEREAS this community can benefit from organized betterment projects;

WHEREAS this community can benefit from young men trained for leadership;

WHEREAS this community can benefit from good business conditions, more tourists, civic improvements, better facilities for health and education;

WHEREAS the Belleville Junior Chamber of Commerce is a voluntary organization of citizens enabling us all to work together to achieve the above goals and generally to build a better community, to develop better citizenships in our community, our province and our country;

I, by virtue of the powers vested in me, DO HEREBY PROCLAIM civic support for JAYCEE WEEK being observed September 15th to 21st and call on all citizens to lend their interest, support and co-operation in making this observance successful in every way.

MAYOR'S OFFICE
City Hall,
Belleville, Ont.

A. McLEAN HAIG, O.B.E.
MAYOR

ENJOY SHOPPING?

What is the heaviest item in your grocery bag? A large bottle of any soft drink weighs 4 lbs. Why take the joy out of shopping? Have your soft drinks delivered to your door at no additional cost. Returning empties a headache? We pick them up and pay the refund.

CHAPMAN'S HOME BEVERAGE DELIVERY
Belleville WO 2-5720
Trenton ZE 10510
(No Toll Charge)

TWO MORE DAYS
OF WONDERFUL BARGAINS

KOTEX
Reg. 51c or 2 for 83c

BAYER ASPIRIN
100, Reg. 93c for only 59c

ADORN
7-oz. and 2-oz. Tame Rinse
Reg. 2.29 for $1.59

ADORN 15-oz. & TAME 4-oz.
Reg. 3.64 for $2.66

WAX PAPER
2 rolls for 55c

ONE-A-DAY TABLETS
100 — Reg. $4.49
SPECIAL $3.59

SACCHARIN TABLETS
100—¼ gr. for only 11c

TOILET TISSUE
8 rolls for 88c

HALIBUT LIVER OIL CAPSULES — 100
Reg. 1.15 for 79c
250—Reg. 2.29 for $1.79
500—Reg. 4.29 for $3.39

JUST A FEW OF THE MANY BARGAINS AT
DOLAN THE DRUGGIST
WO 2-3406 FREE MOTOR DELIVERY
OPEN EVENINGS UNTIL 8 O'CLOCK

Tories Are Bouncing Back After What Looked Like Certain Defeat in Election

By CAROL KENNEDY

LONDON (CP) — "A great party is not to be brought down because of a scandal by a woman of easy virtue and a proved liar."

Lord Hailsham's angry comment when the Profumo affair blew up in June looked to many people at the time to be a case of hopeless deflation on a par with King Canute's command to the ocean.

How, it was asked, could the Tories survive this one? Events had been conspiring against the government for some time and opinion polls showed the Conservatives sinking fast, with Labor at its highest peak of popularity for 17 years. It wasn't only professional satirists who were sniping at the establishment.

The reeking scandal uncovered by the war minister's confession of lies and loose living plus what looked like the prime minister's negligence in yet another security matter, would surely seal the Conservatives' fate.

So it was thought.

TORIES RECOVER

In fact, one of the most incredible aspects of the whole incredible sex-and-security tangle, as analysed in a fast-selling paperback called Scandal '63, is the resilience with which the Tories have bounced back from what three months ago looked like the post of no return.

Consider the situation June 18, a day after the stormy commons debate on the security aspects of Profumo sharing a call girl with a Soviet diplomat.

Macmillan had come out of the fray badly, his case virtually reduced to a plea for tolerance, because nobody had told him what was going on; he was unwilling to doubt a colleague's word; and anyway, he didn't like to make allegations.

Even his own backbenchers found it hard to stomach this. "Lest him never come back to us!" cried a Tory MP, cruelly quoting Browning's poem. The Lost Leader's the bowed and crumpled premier.

Next morning the headlines predicted doom.

"Mac: The end," bannered The Daily Mail.

"Premier likely to resign soon"—The Daily Telegraph:

The Daily Mirror hedged just a fraction: "His future, short of a miracle, will be brief."

The miracle happened. It was largely due to three things.

Firstly, the distasteful sight of the Tory party yelling for Macmillan's blood in a panicky attempt to save their electoral skins, yet hopelessly split over the succession.

Secondly, the sudden upsurge of sympathy in the country constituencies for a premier seen fighting for survival—a typically British reaction. There appeared to be a growing feeling it was unfair that he should be lynched because of "that girl."

Thirdly, the signing of the test ban treaty.

DIGS IN

Macmillan knew that if he could only gain enough time, a test-ban success might well tip the scales of his political survival. He prepared to dig in, fortified by the way opinion was swinging in the "sticks." Twice he publicly indicated he would only go when he was good and ready to go; on television he went so far as to say he hoped to lead the party in the next election.

To add to his worries, another spy story burst (Harold Philby, vanished foreign office correspondent who, it developed, had tipped off defectors Burgess and Maclean in time to help the Cambridge spy ring. Macmillan's old Etonian chum Lord Boothby had once said the sordid trial and suicide of Stephen Ward raised disturbing questions.

But . . . suddenly it was mid-July and Macmillan was still prime minister. His deputy, R. A. Butler, returned from Central Africa in triumph, having skillfully dealt with the perilous federation problem there.

Came July 25—and the test ban was signed. With a timing that practically obliterated the long arm of coincidence, it happened just an hour before Macmillan was due to be grilled before an inner cabal of backbenchers thought by many to be capable of finishing him off.

Mac had turned the corner. Even the Stratford byelection result, with the loss of 14 in the Tory majority, managed to exceed the margin of governmental gloom.

By mid-August, say the journalist authors of Scandal '63, the Tories and MPs were even considering that the affair had actually helped the Conservatives, deflecting public attention from serious electoral issues.

As the summer wore on, Lord Denning's judicial report on it all, it seemed that Mac had once again pulled it off.

Pearl White escaping in the nick of time from almost certain disaster.

Paving Work On 3 Highway Links Planned

Detours and one lane traffic will be the order of the day in the city next week as the city public works department commences a re-paving program on three sections of highway connecting links in the city.

City Engineer Wilbur Purcell said the first section to be paved are Dundas East from Burnham to MacDonald; North Front Street from Moira Street north to the approach of the new overhead railway bridge, and Front Street from the Upper Bridge to Pinnacle Street.

Weather permitting the repaving program will get underway early Wednesday morning, and is expected to be completed by Saturday. Paving preparation will be done by city forces with McFarlands doing the actual paving on a per ton basis.

The work will be part of the city's works department maintenance program for the year.

While the paving is underway, the existing detour around the railway bridge construction site.

There will be no detour while paving operations are underway between the Upper Bridge and Pinnacle Street, with traffic to be funnelled through while the work is in progress.

The re-paving work costs will receive 75 per cent provincial subsidy.

Business Briefs

By THE CANADIAN PRESS

PLAN STEEL PLANT

India will build a state-owned steel plant in east-central India without American aid, Steel and Heavy Industries Minister C. Subrammiam told Parliament Wednesday.

SHIPMENTS DROP

The Man-Made Textiles Association Wednesday announced Canadian textile mills shipped 145,000,000 square yards of man-made fibre in June, compared with 16,430,000 square yards during the corresponding month of 1962.

PLAN BIG BUILDING

CNR President Donald Gordon and Arthur Rudnikoff, president of Terminal Centre Corp., announced Wednesday plans for a 28-storey building in downtown Montreal. The building will be constructed on CNR property on Dorchester Boulevard West between the CNR-owned Queen Elizabeth Hotel and the International Aviation Building.

SELL STOCK

Sale of all outstanding stock of Welles Corp. Ltd. of Windsor was confirmed Wednesday by officials of the firm here. The firm, which manufactures trucks and buses in its Windsor plant, has been sold to General Coach Works Ltd. of Canada, a wholly-owned subsidiary of Divco-Wayne Corp.

TO EXPAND PLANT

B.C. Forest Products Ltd. has announced plans for $18,500,000 expansion of its Crofton pulp mill on Vancouver Island. Company President T. N. Beaupre said Wednesday that when the expansion is completed in 1965, the mill will have a capacity of 950 tons of kraft pulps and 350 tons of newsprint daily.

NAMED BY BANK

J. Douglas Gibson, general manager of the Bank of Nova Scotia, has been appointed chief general manager of the bank.

Trenton News

By SULA GOBLING — EX 3-3633

C of C Board of Directors To Be Named by Mail Vote

TRENTON — The next board of directors of the Trenton Chamber of Commerce may be elected by mail, the present board decided yesterday. The suggestion arose out of a discussion of plans for the Chamber's general meeting, this fall.

Chamber president George Kempf had suggested a dinner and dance, in conjunction with the business meeting. Jack Goldberg had pointed out that dinners and dances do not often mix well with business meetings. Percy McDonald had agreed, and suggested the best mess meeting be scrapped, and the dinner and dance idea retained. The business, he suggested, could be conducted by mail.

DIFFICULTY MASTERED

Most difficult problem, conducting an election of the board of directors by mail, has already been mastered, he said, by Brampton's Chamber of Commerce. The system there, he explained, is that a list of nominations is first examined by committee is mailed to all members, for their approval. Any member could add nominees to the list he said, by writing the Chamber office, including the name of the nominee, the age of the nominator and the seconder, and assurance that the nominee has agreed to accept the job, if elected.

The revised nominations list is then mailed out, Mr. McDonald said, and printed ballots are marked and returned by mail. In Brampton, the system resulted in about two-thirds of the total membership voting, he said. He suggested that few Chambers could expect that high percentage of members to turn out and vote at an annual meeting.

The system will be given a tentative trial, the directors agreed, but provision is made for hedging on the bet. If the initial response to the nominations list is satisfactory, the topic will be carried out by mail. If the response is not satisfactory though, the voting will be conducted at the annual meeting, in the regular manner.

New Building May Be Donated Says President

TRENTON — The town Chamber of Commerce may have its own building soon, the Chamber Board of Directors learned yesterday. Chamber president George Kempf told the Directors' meeting that negotiations council is considering donation of a site on the east side of Front St., north of the Canadian Pacific Railway building would take some space from a proposed municipal parking lot. The building planned by the Chamber will be about 30 feet square and will probably include two storeys, a small meeting hall which may be rented out to town groups, and public washrooms. Jack Goldberg was appointed chairman of the building committee and Herb Simrod is in charge of raising the money to pay for the new building. Final plans will not be drawn up until the exact location of the land is known, and the donation of the land is completed.

DON'T ALL DIE

Unlike Pacific salmon, landlocked and Atlantic salmon do not always die after spawning but may return each year to spawn.

Will Decide On Admitting Of Evidence

QUEBEC (CP)—Judge Albert Dumoulin will decide Friday whether to admit testimony given at a coroner's inquest in the preliminary hearing of Leopold Dion, 43, charged with capital murder in the sex strangling of four boys here.

The preliminary hearing resumed Wednesday in a courtringed by Quebec provincial policemen. Witnesses included detectives Lucien Gaston Marquis, 30, older brother of one of the slain boys.

Dion was arrested May 27, the day after the last of the four boys disappeared.

He had been on parole from a penitentiary.

A buff bath, found dead in a shallow grave west of Quebec City June 12. The others were found buried July 3.

A coroner's inquest July 24 held Dion criminally responsible for the deaths and the following day he was charged with capital murder in all four deaths.

Dion himself asked several questions of witnesses Wednesday after telling Judge Dumoulier he could not afford a lawyer.

Thomas A. Boyles, deputy general manager, has been appointed general manager. Four new deputy general managers of the bank have also been appointed, including Clifford J. Ash, Ontario division.

SPENDS HEAVILY

The petroleum industry in Saskatchewan spent $101,000,000 last year, the provincial mineral resources department says in its petroleum and natural gas year book. This was $15,500,000 ahead of 1961 expenditures and $25,000,000 ahead of expenditures in 1960.

Membership Fee In C of C May Be Increased

TRENTON — Some Trenton businessmen want discounts on Chamber of Commerce membership. Chamber manager Nostrand Sprague told the Chamber's board of directors yesterday. The membership fees are already among the lowest for any town of Trenton's size in Canada, however and the Chamber has no intention of lowering them. There is a distinct possibility, in fact, that the fees might be raised for 1964. If the fee structure is reviewed, however, it might be made more flexible.

As things stand now, there is a minimum yearly membership fee, which applies to individuals and professional men, and the businesses employing less than four people. When the fourth employee is added to a business however, the rates jump to a new classification, which includes businesses employing four to ten people. A third rate is applied to businesses employing 11 or more people. In the industrial category there are only two groups. One rate applies for industries employing less than 20 people, another rate for industries employing 20 or more.

ON DIVIDING LINE

The firms asking for discounts, Mr. Sprague said, are usually firms just barely over the dividing line between two categories. Businesses with four employees, for example, wasn't see why they should be classed with businesses employing three people rather than with businesses employing ten people.

A review of the fee structure would probably provide for more complete graduation of the fees, which might put an end to requests for discounts, the Chamber decided. No discounts have been given so far, Mr. Sprague said, and none will be considered under a new fee schedule.

Another membership problem faced by the board of directors yesterday, centred around the special sales sponsored occasionally by the Chamber of Commerce. In each of the last two sales, Chamber director Percy McDonald told the board, several non-member merchants were allowed to participate. In all cases they paid their share of the immediate expenses of the promotion, but the directors did not like the idea of their riding on the Chamber's project.

Mr. McDonald explained to the board that the non-members had been allowed to participate on the assumption that they would, once they saw the benefits of Chamber membership, join the Chamber. It didn't work that way, however, and several of the items translated on both promotions. No final decision was taken on the matter, but board members agreed that future promotions might be for members only.

Second Printing Job Ordered To Be Completed

TRENTON — The town Chamber of Commerce yesterday took steps to clear up a situation which had, apparently, been causing ill feeling for more than a year. The Chamber had not, until recently been aware of the situation.

About two years ago, Chamber manager Nostrand Sprague, told the board of directors yesterday, the Chamber had ordered about 7,000 paper place mats, printed in three colors with Chamber of Commerce information. These mats were sold by Mr. Sprague, at cost, to local restaurants. The mats didn't sell very well, however, because other organizations were giving mats away, to help promote their own causes. Mr. Sprague managed to unload the 7,000 odd already printed, and the printing firm, Commercial Printing of Trenton was told no more would be required.

PLACED SECOND ORDER

Someone, however, had already placed a second order with this firm, for another 7,000 of the same mats. Mr. Sprague did not know about the second order, and had already been printed in two of the three colors by the time he told the printer no more would be required. The firm assumed the Chamber knew about the second order, and had consciously left it holding the bag.

The story came out a few weeks ago, when Mr. Sprague approached the firm to say that he had dropped its membership in the Chamber. The firm explained the situation, and the directors apologized for this interpretation of the events.

The board of directors decided yesterday to keep the printing job completed. What happens to the mats though, when they are delivered, was not decided.

Corn Roast Held

TRENTON—Trenton Rotary Club's meeting this week took the form of a outdoor corn roast, at Rotarian Eben James' house, on the south side of the bay. About 75 Rotarians and wives showed up for the affair, last night. Rotary official declined to weather and the setting for the event as "perfect."

SAVE MORE

Depositors' balances in Sweden's savings banks increased night per cent to $3,435,000,000 in 1963.

Batawa's Air Cadets Hold First Parade

TRENTON—Batawa Air Cadet Squadron paraded last night, for the first time in a new season. Fifty two cadets turned out for the parade. Inspection of the squadron was by newly-appointed acting C. O. F/L. G. L. McGaughey of Belleville, and by members of the civilian committee.

Ten cadets were promoted during the parade. New Flight Sergeant for the squadron is Paul Duncan, of Batawa, Blair Elder of Stockdale and R. Cameron of Brighton were promoted to Sergeants. Three three and seven cadets promoted to Corporal, had passed the NCO's training course at Air Cadet Camp, Trenton, during the past summer. Formed just one year ago, the squadron won the shield for sports at the camp.

Chamber Has Become Group Of Merchants

TRENTON — Industry is apparently no longer interested in Trenton's Chamber of Commerce, Chamber president George Kempf told the Chamber's board of directors yesterday. Originally an organization of town industry leaders, with a small membership, the Chamber has become a group of merchants, with too few industrialists. And participation by industry is essential to development of the Chamber, Mr. Kempf added.

With a total membership of about 175 though, the Chamber is far from dead — in spite of what some people are saying, Mr. Kempf emphasized. "And I won't fold while I'm in town," he added.

NEW VICE-PRESIDENT

Ian Darling has resigned as vice-president of the town's Chamber of Commerce. His letter of resignation, received two weeks ago, was read at yesterday's meeting of the Chamber board of directors. The letter said Mr. Darling can no longer spare the time to handle the Chamber job, in addition to his own. Herb Simrod was elected to the vice-presidency in Mr. Darling's place.

DRAINS HUGE AREA

The area drained by South America's Amazon River, more than 2,053,000 square miles, is nearly twice that of any other river.

C of C Will Enlist in Tourist Area

TRENTON — The Chamber of Commerce will bring out a new tourist brochure and enlist in a tourist area for next summer, the board of directors agreed yesterday, in order to take advantage of the tourist information booths in service centres on Highway 401. Chamber manager Nostrand Sprague and Chamber director Gordon Shoniker will be co-chairmen of the project.

Mr Sprague told the Chamber's board of directors that he had failed in his first attempt to place Trenton tourist information in the booths. He had approached the Ontario Tourist Association, which runs the booths, and offered to supply brochures describing various motels and hotels which are members of the Trenton Chamber of Commerce. He was answered with a very definite "no".

If the Chamber would enroll in an organized tourist area, however, the Tourist Association would be happy to have Trenton brochures on which could include advertising by local motels and hotels — in all 18 service centres on the highway. Membership in a tourist area is not prerequisite because the Association and indirectly the tourist booths, are supported by levies on the tourist areas.

Budget for the planned brochure is about $500, the board decided. Most of the cost, it was assumed, could be recovered by the sale of advertising.

GETS MORE EGGS

Some United States poultrymen report their hens lay more eggs under the influence of music.

ANYWHERE! ANYTIME!

Phone CENTRAL

RADIO TAXI

WO 2-5353

for Prompt Efficient Taxi Service

Coming Events

SOCIAL EVENING, EVERY Friday, Orange Hall, Church Street, 8 p.m. Many Special prizes. Jackpot. Admission 25c. Best prizes in town. 247-ev-6-9

SOCIAL EVENING, KNIGHTS OF Columbus Club Rooms, 209 Front Street, Thursday at 8:30 p.m. Special prizes. Fun for all. Admission 25c. Everybody welcome. Apple-ev-6-9

HEAR REVEREND J. LLOYD WILliams of Pontypridd, South Wales, pastor, university lecturer, author, broadcaster, this Sunday morning in Victoria Avenue Baptist Church. 611-tf

A.N. & A.F. VETERANS' UNIT 201

FIRST BIG "FALL DANCE"

AT A.N.A.F. AUDITORIUM

FRIDAY, SEPT. 17th.

Excellent music, plenty of fun, prizes galore. Come early and stay late.

MEMBERS & GUESTS WELCOME $1.50 per couple

KELLY'S Drug Store

411 BRIDGE ST. E. WO 2-5388

BLACK and WHITE OR KODACOLOR FILM

FREE!

Leave your exposed roll of Kodacolor or black and white film at Kelly's Drug Store and receive a fresh roll of same size film.

DISCOUNT PRICES ON FILMS AND FLASHBULBS

The Residents of East Hastings Are CORDIALLY INVITED To Attend a RECEPTION To Meet CLARKE ROLLINS, M.P.P. Candidate For Re-election For The Riding of East Hastings

TOPS MOTOR MOTEL

THURSDAY, Sept. 12th — 8.30 p.m.

EVERYBODY WELCOME — BRING A FRIEND

ZING and ice!

THE ONTARIO INTELLIGENCER
Ontario Established 1826 — Intelligencer 1837
Published Daily by
THE ONTARIO INTELLIGENCER LIMITED
Belleville, Ontario, Canada

Subscription rates: Payable in advance
By carrier by the week ..... 15¢
By mail in Ontario ..... $12.00 per year; 6 months $6.25; 3 months $3.25
By mail to U.S.A. ..... $25.00 per year
Authorized as second class mail by the P.O. Dept. Ottawa and for payment of postage in cash.
Member of The Canadian Daily Newspaper Association; Member of The Canadian Press; Member of the Audit Bureau of Circulations

Effects Questionable

Eight Ontario districts are going to be given a running start in the race to attract new industries.

The areas served by National Employment Service offices located at Brantford, Cornwall, Windsor, Pembroke, Timmins, Wallaceburg, Elliot Lake and Chatham will enjoy tax concessions to new manufacturing and processing enterprises.

All of the centres will be glad of the aid, but officials of some of these municipalities do not like the accompanying tag of "depressed area." Some suggest euphemisms. For instance "slow growth areas" was one substitute term advocated.

There is more to this search for a nice-sounding substitute than is generally the case where such a switch is suggested. An area might qualify for the tax concessions without fitting the generally accepted conception of a "depressed" area. Particularly in communities which are largely dependent for employment on one or two large industries, it is quite possible for there to be large pools of jobless while the community as a whole keeps on growing.

In the final analysis, though, once the program is underway, it is unlikely that any stigma will attach to the communities receiving this kind of aid, no matter what name is applied to the program.

A more serious possibility is that the program will not really solve any problems, but will merely serve to transfer troubles from one municipality to another. If there is sufficient response on the part of those establishing new industries to make the program helpful to the areas where unemployment is now high, will there not be a danger that other communities, which would otherwise have attracted some of these new industries, will find their growth stunted?

What may happen is that the tax concessions will enable some new businesses to get established which would otherwise not have been able to start operations. If this occurs, the program will have a greater chance of benefiting everybody, by increasing the nation's gross national product.

There will, however, always be a danger that new industries, in effect subsidized, will cut into the demand for the products of already-established firms which are not receiving similar concessions.

It is much too early to be certain about this scheme's results, which are likely to be diverse. The program will need to be very carefully watched by those areas not accorded tax concessions.

Too Risky

Canada's approach to welfare problems has been called a dismal failure.

Amy Leigh, a Vancouver social worker, told the Institute of Public Administration that membership in her profession are sinking in an administrative morass. Prof. John S. Morgan of the University of Toronto said proof of social work agreed that local welfare workers are trapped in a mass of unnecessary regulations. Both recommended local governments be given much wider powers in administration of welfare programs. Local officials, it was argued, are in the best position to make decisions.

All this may be true. Transfer of authority might improve the lot of those needing help in 99 out of a hundred municipalities. Yet it is questionable whether this action should be taken. What might happen in the hundredth municipality deserves consideration, too.

Government accountants and inspectors may be penny-pinching, and hanged, but they are regular spendthrifts compared with some municipal politicians, particularly in rural areas where welfare recipients are few in number and especially if these recipients are "trashients," a classification which sometimes is attached to any person not born in the area.

Nobody who recalls how the needy were treated in some municipalities during the depression days can fail to realize the benefits to be gained by having senior governments exercise some overall supervision.

It is difficult to suggest how this can be achieved without some "interference" with local welfare administrators.

The best machinery in the world is of no value unless people operate it. It really doesn't matter what you do about automation, and mechanization, everything else, if you once lose sight of the most important thing—people—then you're bound to fail.—Lord Robens, Chairman of the British Coal Board.

Ottawa Offbeat

Facts on Prime Ministers Of Canada Past and Present

By RICHARD JACKSON
From The Intelligencer's Ottawa Bureau

OTTAWA — "He," grinned M. Gregor Guthrie, Conservative Leader John Diefenbaker's newly-appointed chief of research, before the Chief came along, all Canadian prime ministers hadn't been Liberals — it only seemed that way."

It was a glib answer, for remembering Sir Wilfrid Laurier and Mackenzie King, who raised political longevity almost to the status of a fine art, it did seem the Liberals had always been in the Parliament Hill seats of the Federal mighty.

Politics researcher Guthrie loosed his wry remark into the conversational pot over the coffee cups in the Parliamentary cafeteria the other dull day, when cabinet secretaries, some of the civil service class, a few early-arriving MPs and newsmen all the press corps held their regular Thursday assembly to kill an idle half hour in exchanging the family and government shop talk.

It turned out to be an entertaining and instructive 30 minutes, as the assembled experts drawing on their reserve funds of specialized knowledge considered the prime ministers.

Not any one prime minister individually, but them all, collectively.

And if this interests nobody but the political scientist in the eye of some high school student or college junior, helping him with a thesis, the reading political history — and if it does that, then the next few paragraphs should be helpful.

ONLY FOUR PROVINCES

First, off the top, they were not all Liberals.

Of the 14 prime ministers since Confederation, nine were Conservatives.

Of the five Liberals, of course you easily name Sir Wilfrid Laurier, Mackenzie King, Louis St. Laurent and Lester Pearson — but who was the fifth?

Alexander Mackenzie, resident of Sarnia, Ontario, remember?

Mackenzie, however, was Scottish born, and so was Sir John A. Macdonald.

Sir Mackenzie Bowell was born in England.

The other 11 were born in Canada . . . four of them, Arthur Meighen, Mackenzie King, John Diefenbaker and Lester Pearson in Ontario, . . . three, Sir John Thompson, Sir Charles Tupper and Sir Robert Borden in Nova Scotia, . . . three, Sir John Abbott, Sir Wilfrid Laurier and Louis St. Laurent in Quebec . . . and one, R. B. Bennett, in New Brunswick.

None has come from Newfoundland . . . Prince Edward Island or from the Yukon.

The average life span of the prime minister has been 77 years, 6 months. Sir Wilfrid Bowell living to 86, and one, Thompson, dying at 50, the only PM so far who did not reach 70.

Bennett and King were bachelors.

Of the 12 prime ministers who came after three, Laurier, Borden and Diefenbaker were childless, the other nine, all family men.

Laurier was an MP longer than any other prime minister, 44 years, Borden, 35 years, in fact, than any current member of the Commons . . . but as MP and senator, he served in the Parliament longest, 50 years, from Confederation through to 1917.

ALMOST A MONOPOLY

The legal profession has enjoyed a pretty cosy corner in the prime ministerial business, just as it always has in the Parliamentary rank and file, with about one-five of the PMs being lawyers.

The exceptions?

Tupper was a doctor . . . Mackenzie a stonemason . . . Bowell a printer . . . and Mackenzie King and Pearson, civil servants.

Before they became prime ministers, Thompson had been a judge and, like Tupper, a premier of Nova Scotia. Abbott and Bowell were senators.

(Meighen was a senator after being prime minister).

At 46, Meighen was the youngest man to be PM, and Tupper, at 74, the oldest.

Seven prime ministers were knighted: Macdonald, Abbott, Thompson, Bowell, Tupper, Laurier and Borden.

Tupper became a baronet and Bennett a viscount.

Mackenzie King, supposedly because of his dislike for Bennett and all princes, plans old R. B. Stood for, ending the controversial business of titles, so unless some future PM shares it, there will be no more Sirs in the East Block.

Finally, all prime ministers except Mackenzie, Abbott and Bowell were members of the Imperial Privy Council, and therefore, "Right Honorable" . . . an honor, no doubt, that the Queen has in store for Mike Pearson.

Strictly Personal

Lincoln Is Classed Great Human Being

By SYDNEY J. HARRIS

Purely Personal Prejudices: We respect Washington, we admire Jefferson, but we venerate Lincoln; the difference being that the first was a great American, the second a great mind, but the third a great human being in the perspective of history, it is always the total personality that counts for the most.

Young women who are unsuccessful in finding husbands comfort themselves with the belief that their successful competitors have employed some "scheme" to ensnare the male; in this way, they convert their defect and appeal into the asset of "honesty."

No phrase in politics is more dangerously inaccurate than a "middle-of-the-road" policy constantly changes as the road winds left and right. Today's "middle-of-the-road" Republican, for instance, is almost a complete opposite of his political ancestor a quarter-century ago.

A man who has thoughtlessly taken up your time recognized no obligation, as he would if he took your money — yet the former debt can never be repaid.

If we took the trouble to learn the jargon of philosophy, as we learn the jargon of an automobile, we would soon find that much of what we consider "difficult" or "intellectual" reading at least would have a translation or differential works in it, and much incomprehension is laziness, not lack of brains.

Why is it that the people with the most wind generally have the worst megaphones? Often they can't tell a five-minute anecdote without rewinding and ascending.It is not only annoying, the thing is more annoying than the person who tries to remember the name of a person whose name has no relevance to the story.

The most important lesson for efficiency (and for peace of mind) was expressed by Josiah Quincy, when he said: "Never you have a number of disagreeable duties to perform, always do the most disagreeable first."

The flounderers and the flubdubs never learn this lesson, and have no energy left for the next disagreeable task at the end.

Nothing makes a liar out of a man faster than being in debt.

No woman can be said to be poised unless she can open an arrel holder as a natural extension of her hand rather than as a strange instrument she is likely to go off at any moment.

The fiercest admonition to the juvenile mind struck me made by Fuller, when he observed: "No one can be a wit of the first water who isn't dry behind the ears."

Today in History

By THE CANADIAN PRESS

Sept. 12, 1943 . . .

A daring raid by German paratroopers rescued Benito Mussolini from a clinic near Aquila, Italy, 45 days ago—in 1943—after he was taken into custody when forced to resign as dictator of Italy. Mussolini was taken to Germany to rally Italian fascist resistance against the Allied armies in Italy and returned to set up a puppet government in the north of his country. But anti-fascist partisans captured him as he attempted to flee, with the gradual defeat of the German armies pressing on. Mussolini was executed by the partisans and his corpse hung in public display in Milan.

1819 — Field - Marshal Blucha died.

1881 — Pope Innocent VI died.

OFF THE RECORD

By Ed Reed

"I'd call it hypochondria, Doctor Shazzam . . . he's worried sick because his 'lifetime' pen quit writing."

LOOKING BACKWARDS

GLEANINGS FROM OUR FYLES OF BYGONE YEARS

20 YEARS AGO

September 12th, 1943

Discovery of a green point embedded up on the shore of the Bay of Quinte at Rossmore was reported by George Ostrom, the finder being interested on the provincial police. On drowning fatality was suspected by police, it being considered the boat merely drifted from the mooring.

With the advent of holidays, police have been requested by many residents to keep an eye out for their residences during the period of absence of the owners from the city — just another duty for the police department.

Found in an intoxicated condition while in the company of three young men in the parked car on Pinnacle Street, two Belleville youths were detained at the local police station early this morning. Driver of the car, also a local youth was detained by the police as an open bottle of rye was discovered in the car.

Surprising a pack of four wolves in his pasture field two and a half miles east of Thomasburg, and about a quarter of a mile from his barn, James Wilson Turner, Wednesday shot one dead as they were chasing his collie. Mr. Wilson used a one-barrelled shotgun. The pet fled at the sound of the gun.

30 YEARS AGO

September 12th, 1933

There are 380 pupils enrolled at the Ontario School for the Deaf.

Mr. and Mrs. Granville Sinclair and family have left here to reside in Detroit.

Mrs. Graham of Brockville spent the weekend here with Mrs. W. G. Herring, at the Graham of St. Thomas' Parish.

Mrs. Henry Grass of Charles Street has returned home after spending some time in England. Mr. Grass met her in Montreal.

Mrs. Fletcher has returned to Toronto after visiting her parents, Mr. and Mrs. James MacDonald, Coleman.

Miss Kathleen Jenkins has returned to Mitchell's Hospital, Toronto, as a nursing student.

Miss Helen Murphy of Mountain View has returned home after visiting relatives. Miss Frances Murphy, in this city.

40 YEARS AGO

September 12th, 1923

The County of Hastings Plowmen's Association was formed at a meeting held at Stirling and the following officers were elected: President, C. W. Thompson; first vice president, Clayton Tucker; 2nd vice president, Fred Mallory; secretary-treasurer, Ray Atkins; directors, S. M. Nicholson and A. B. Wood, Sidney Township; Robert Bateman and Clayton Benedict, Thurlow township; J. D. Campbell and Peter Macgillivray, Tyendinaga township; Clarence Elliott and John D. Kingston, Hungerford township; William Dempsey, Hector Wood and Arthur Wilson, Rawdon township; James A. Caskey, Madoc township; James Moore, Elzevir Township; J. W. Richardson, Marmora township; S. D. Hollins, Tweed; C. H. McGuire, Stirling; J. Burns, Madoc township. It was decided to hold a plowing match open to the County of Hastings on October 24.

The Lord Bishop of the Diocese of Ontario, has appointed the Rev. John Lyons, M.A., of Elizabethtown-Kitley, to be rector of the Church of St. Mary Magdalene in Picton to succeed the Rev. A. L. Barber who has been appointed rector of Gananoque.

50 YEARS AGO

September 13th, 1913

Belleville now has a branch of the Imperial Home Reunion Association, the purpose of which is to assist old countrymen in bringing their families to this country. The following officers were elected at a recent meeting: Hon. President, Sir Mackenzie Bowell; Hon. Vice Presidents, R. Gunn Porter, K.C., M.P.; President, John Elliott; Vice President, Rev. R. C. Blagrave; Secretary-treasurer, Fred S. Deacon; Executive Committee, the officers and Lt.-Col. W. N. Ponton, H. P. Ketcheson, F. E. O'Flynn, W. R. Riggs and J. E. Walmsley.

Miss Morse of this city has been engaged as a teacher at Tufts' School.

Mr. Chauncey Sherry of Frankford was a visitor in town today.

Mr. and Mrs. Sills who has been living in Toronto for some time, has returned here to reside.

What Honor Is Due Dead?

Stratford Beacon-Herald.

How much honor is due to the dead?

The traffic coordinator of North York, a highly urbanized township in Metropolitan Toronto, is doubtful if the dead should be allowed to stop traffic, on the last ride to the cemetery. North York, with a population now approaching 90,000 has traffic problems and its traffic coordinator, Sydney Cole, says, he should be legislating to forbid funeral processions.

We can sympathize with the people who are able to afford late traffic, and to try to keep the vehicles moving smoothly on crowded streets. It is not understandable that Mr. Cole should reckon up the interference caused by funeral processions, and the labor time involved in putting constables at intersections, and then should come to the conclusion that his work would be lightened easier if there were no funeral processions on North York streets.

We think he is a bigger view is needed, though. It is not convenient for traffic directors to have traffic hindered by the removing vehicles, following in line behind a hearse. It is also not convenient for the relatives and friends of the one who is taking the last ride, to meet the fact of death in this way.

Death is not convenient.

Custom has established a variety of ways in which respect may be shown to the dead. The funeral procession is only one of those customs, and perhaps not the best. At the very least, though, it is a decent and orderly way to show that the man who is being buried, did in his lifetime acquire friends.

In this over - organized, over-regulated world, many people will come to the end of their days with little enough respect having been shown for the individual's worth. The tax laws, the zoning laws, the traffic laws, all force the individual to be a faceless number, and to conform. It is a small enough concession by organized society, that conformity should be suspended, for a minute or less, while a hearse and its following cortege go through an intersection against the red light.

It is not convenient, for those who are kept waiting while the funeral goes by, it is at least fair. Everyone can expect his turn to come.

Vulnerable

Woodstock Sentinel-Review

Another great disadvantage suffered by the person who has his nose to the grindstone is that he's in such sensitive position to be kicked.

To Your Good Health

Drippy Nose Could Be Result of an Allergy

By JOSEPH G. MOLNER, M.D.

Dear Dr. Molner: What causes my nose to be forever dripping in a watery fashion? Nose drops help a little but not much. What can I do if anything? — Mrs. A. H.

It could be sinus infection, but I doubt it, because the services in such a case are not watery. They are thicker.

It could be an allergy. If this condition is mostly in the morning (or during the night) then suspect something related to bedtime. Some people are allergic to the feathers in a pillow, and find relief by switching to a foam rubber pillow. (Or vice versa.)

Or you may be sensitive to some cosmetic. Do you habitually use a cream on your face when you go to bed? If so, try omitting it for a few nights and see if that makes a difference.

If the drip is an all-day problem, watch your activity to see if there are certain days when it does not trouble you. Then you should. It is quite possible for drainage to be normal during the day when you are standing or sitting, to have a problem at night when you are lying down.

An examination of the nose would, probably, disclose such a condition very readily.

• • •

Dear Dr. Molner: This is just a short thank-you note to read the letter from a person who complained of itching, and you told him not to scratch it. I too am a sufferer of diabetes.

My husband has had an "itch" for two years and was advised to use talcum, as it might from perspiration. However, I sent him to a doctor and tests showed diabetes.

I'm sure he will find relief just knowing he is being treated for suspected.

• • •

Yes, treating the diabetes will relieve the itching and, of course, will guard him against more serious consequences of the disorder. Every little itch doesn't mean diabetes, but when it continues and has no other explanation, diabetes should be suspected.

• • •

Dear Dr. Molner: Will you please recommend a plastic surgeon in my area? — S. E. B.

I cannot recommend specific physicians or surgeons. When you require a specialist (including a plastic surgeon) consult your regular doctor or call the county medical society, which will give you the names of several specialists of approved qualifications. You can also contact the state or the appropriate department in a hospital of your choice.

• • •

Dear Dr. Molner: Is it all right to heat a whole jar of baby food when only a part of it is to be used? The remaining portion is then refrigerated for another meal. Is it safer to put just the portion to be used into another container to be heated? — M.

You can do it either way — the important thing is to be sure the remainder is refrigerated between heatings.

• • •

Diverticulosis is a bulge in the digestive tract. To become more familiar with the subject write for my booklet, "Don't Let Diverticulosis Get You," enclosing a long, self-addressed envelope and 25 cents in coin to cover handling. Address your requests to Dr. Molner, in care of The Chicago Sun-Times Syndicate, P. O. Box 128, Dundee, Ill.

Crime Goes Professional

Brantford Expositor

To the rest of the world, long accustomed to think of Britain as a law - abiding land where policemen go unarmed (they still do), the $7,500,000 mail train robbery must have come as a surprise. Certainly it is the latest peak in a post - war rise in big, well organized crime in Britain.

Before the war the occasional smash-and-grab raider looted a jewelry store window. Payroll snatchers were as rare. The bank robbery was unknown. Most British criminals ran for a local, operated little above the level of a Bill Sykes generally alone. Now and then a cat burglar made the rounds of country houses and parties lifting personal valuables.

Signs that the brainy professional at the head of a gang had entered the British picture came in the 1950's with the rise in the lucrative jacking of long-distance trucks with valuable cargoes. Next there was a larger view in which gangs captured vehicles carrying cash and bullion between banks. These required skilled second timing and clever getaway arrangements. On the few occasions when members of such gangs were caught, sentences of from seven to 15 years were imposed. More recently the British gasped in astonishment when a dozen hooded, striped pants characters with furled umbrellas gathered at London airport, overpowered a large consignment of bullion from a strong room, and got clean away in a fleet of blue Jaguars.

These crimes, like the mail train haul, were so meticulously planned that a good deal of weight is given to the theory that the gang leaders had warrime commando skill training. Certainly the planners showed mental capacity far above that of the average criminal.

• • •

One response to this rising tide of criminality was a big expansion four years ago of a private detective and "security" service, which, for a fee, will safely transport trucks with guards for the removal of valuables from bank to bank and other places. Now a London firm which has hitherto operated from a single one quarter of Britain's available refuse carts, has turned to making security vans. One type has internally power-operated entrance doors without locks, keys or handles. There is also a pushbutton transfer hatch allowing money to be loaded or unloaded without opening the doors.

The mail train robbery has shown that arrangements by which banks send old notes to London for destruction and replacement need drastic overhaul, such as a spacing of despatch dates. Some provincial banks mailing such consignments on the same day. In this machine age, why not stamp or perforate "Cancelled" on each note before it leaves for London? To foil the criminal.

There must be modern methods.

SCOTT'S SCRAP BOOK
By R. J. SCOTT
SCRAPS (WHERE I ENTERTAIN)
BOOK LIVE... BOOK LIVE... GET A COPY OF THE SCRAP BOOK AT THE OFFICE OF THE INTELLIGENCER
ARE MOSS FOR UMBRELS SO SAD, MR. AUB.
YES.
PRINCIPLE FOR IT. TECHNOLOGICALLY ADVANCED ASPIRIN
ASPIRIN HAS BEEN TAKEN FROM SUNDAY'S WEEK LONG FOR HUNDREDS OF YEARS. LONG HAS BEEN CHANGED.

STOCK QUOTATIONS

(Stock Quotations Furnished by Barclay & Crawford)
56 Bridge Street East
Members Toronto Stock Exchange
Belleville Office — Dial WO 8-5581
R. P. Wills, Manager.

INDUSTRIALS	
Anthes 48¼	
Alberta Distilleries 290	
Alberta Gas Trunk 39¼	
Algoma Steel 36⅞	
Aluminum 35¼	
Argus 11⅜	
Bank of Montreal 65¼	
Bank of Nova Scotia 73	
B.C. Telephone 58	
Bell Telephone 54¼	
Brazilian Trac. 29⅜	
British American Oil 38¼	
B.C. Forest Prod. 20⅛	
Calgary Power 21⅜	
Canada Cement 35¼	
Husky 6⅜	
Can. Imp. Bank Com. 64¼	
Can. Breweries 10¾	
Canadian Chem. 11	
Canadian Tire 33⅜	
Can. Pacific Rlwy. 32	
Cockshutt Dev. 13⅝	
Cons. M. and S. 38	
Cons. Paper 39	
Consumers Gas 12	
Corby's "A" 18¼	
Crush International 13¾	
Distillers Seagram 51¼	
Dominion Foundries 63¼	
Dominion Steel 13⅜	
Dominion Stores 15¾	
Dominion Tar 17¾	
Falconbridge 55¼	
Ford (U.S.) 63¼	
Ford 71 35	
General Dynamics 37⅝	
General Motors 84⅝	
Great Lakes Paper 21⅛	
Guaranty Trust 58¼	
Harding Carpets 24¼	
Home Oil "A" 12¾	
Imperial Oil 43⅝	
Industrial Acceptance 39¼	
International Nickel 69	
Interprov. Pipeline 83¾	
Invest. Syndicate "A" 54¼	
Jockey Club Ltd. 3.25	
Lake Ont. Portland 345	
Laurentide Fin. 14¼	
Lakeland Gas 39¾	
Levy 19¼	
Loblaw Cos. "B" 7¼	
Massey Ferguson 15	
MacMillan B. & P. 23¼	
Monarch 5½	
Moore Corporation 52	
Noranda 38¼	
Page Hersbey Tubes 19¾	
Royal Bank of Canada 73	
Shell 6⅝	
Simpson's Ltd. 23¼	
Steel of Canada 21⅝	
Toronto-Dominion Bank 63	
Trans Can Pipe 30½	
Trans. Mt. Pipe 15⅜	
Union Gas 21⅛	
Victoria & Grey 14¾	
Westcoast Trans. 15	
Walkers 58½	

MINES AND OILS	
Assoc. Arcadia Nickel 41¼	
Atlantic Coast Copper 85	
Beth Copper 460	
Central Delhi 9.70	
Campbell Chib. 405	
Cdn. Export Gas 106	
Cochenour Will. Gold 470	
Cons. Discovery 76	
Cons. Hallwell 16¼	
Convest Exp. 42	
Craigmont 17¼	
Denison 10⅝	
Dickenson Mines 630	
Dome Mines 31¼	
East Malartic 230	
East Sullivan 208	
Faraday 117	
Frobex 70	
Geco 27½	
Gunnar Mines 565	
Giant Yellowknife 11⅝	
Hollinger 38⅜	
Hudson Bay M. & S. 55½	
Hudson Bay Oil 34¼	
Kerr Addison 630	
Labrador 33¼	
Lake Dufault 720	
Latin American 27	
Maritimes 40	
McIntire 46⅝	
Midon 30	
Murray 116	
North Coldstream 57	
New Hosco 172	
New Myiamoque 12	
Nickel Min. & Smelt. 22½	
Northern Canada 150	
Normetal 315	
Northgate 375	
Opemiska 775	
Pacific Pete. 13⅞	
Preston Mines 870	
Prospect Airways 80	
Provo Gas 153	
Quemont 11	
Rio Algom 14½	
Rix 21	
Rockwin 19	
Sherritt Gordon 280	
Silver Miller 25	
Sherritt Gordon 280	
Silver Miller 25	
Sierra 100	
Steep Rock 445	
Tombill 68	
Triad 180	
United Asbestos 290	
United Keno Hill 565	
United Oils 132	
Zenmac 20½	

Toronto Stocks

TORONTO (CP)—Prices continued to rise slowly, but morning trading remained slight on the stock market today.

The industrial index rose .15 at 11 a.m., 0 l e r index showed fractional losses.

Trans-Canada Pipe Line advanced ⅜, Alcan and Alberta Gas ¼ and B.C. Phone ¼ trading on dividends 69 cents.

Among industrial issues aluminium slipped ⅜ and B.C. Forest and CPR ¼ each.

Geco Mines was down ⅛, International Nickel ¼ and Labrador Mining ¼ among senior base metals. Opemiska dropped five cents to $7.75.

Canadian Delhi was up 15 cents to $4.35, Medallion five cents to $4.30 and Asamera four cents to $1.30 among western oils.

On the Foreign Market, Canadian Delhi and Medallion both lost 10 cents to $4.30 and $4.25 respectively.

On index, industrials gained .15 to 628.60, golds fell .01 to 99.44, base metals up to 213.40 and western oils .11 to 117.79. Volume at 11 a.m. was 488,000 shares compared with 525,200 at the same time Wednesday.

The exchange Wednesday followed the New York market's losses and closing ahead. However, volume remained slight.

Walker Gooderham rose 1¼ to 58¼, Algoma 1¼ to 37, Ford U.S. and Interprovincial Pipe Line one point each to 63¼ and 82 respectively and Distillers-Seagrams ⅝.

Bank issues were mixed to stronger, Montreal up ⅜, Imperial Bank of Commerce ⅜ and Toronto-Dominion down ⅛.

Among industrial losers, Canada Permanent Mortgage fell two points to 75, trading ex-dividend 50 cents, B.C. Phone ¼ and Aluminium ¼.

International Nickel was mixed ¼, Falconbridge ⅛ and Noranda slipped ¼ among senior base metals. Lake Dufault gained 15 cents to $7.70.

In speculative mines, Leitch advanced 12 cents to $2.27 and Atlin-Ruffner two cents to 10 cents. Tribag was down eight cents to $1.08.

On the foreign market, Massey-Ferguson and Smith Canada were up ⅛, Moore Corp. dipped ⅛ and Canadian Delhi gained 10 cents to $4.40.

On index, industrials moved ahead 4.02 to 638.25, base metals 1.47 to 214.01, western oils .53 to 117.90 and golds declined .34 to 99.45. Volume for the day was 2,267,000 shares compared with 1,977,000 Tuesday.

PRODUCE MARKET

TORONTO (CP) — Churning cream and butter price prices were unchanged today.

Wholesale to retail cartion eggs, average weighted price as of Sept. 11: A large 42.3 A medium 38.3; A small 40.2.

Cheese prices: Canada first grade: Ontario tenderable 51-52; non-tenderable 50 off truck, in light trading; western 50-50½ (nominal).

DOLLAR RATE

MONTREAL (CP) — The United States dollar, terms of Canadian funds was down 1-16 at $1.06.

Pound sterling was down 3-16 at $2.02 3-16.

SPECIAL FINISH
ANTIQUE WHITE WITH GOLD
(Hand Rubbed Finish)
On Your Old Furniture
DIAL WO. 2-4434
R. STEINPATZ & SON
Cabinet Makers

YOUR MONEY EARNS
5 1/4 %
ON TERM DEPOSITS
GUARANTY TRUST
COMPANY OF CANADA
199 FRONT STREET
BELLEVILLE
WO. 8-6711

Frankford

FRANKFORD — Mr. and Mrs. Floyd Cumming and son of Belleville were Saturday evening guests with Mr. and Mrs. Austin Watson, and son Calvin.

Mr. and Mrs. Bill Rushlow of Belleville were Sunday guests with Mr. and Mrs. Jim Hill.

Mr. and Mrs. Harold Gage of Collingwood visited relatives and friends in the village last week.

Mrs. S. McCrea of Tweed spent the weekend with Mr. and Mrs. S. Chase and family and Mr. and Mrs. Gab Gilmour and son Timmy.

Mr. and Mrs. Claude French spent last week at the latter's sisters, Mrs. Glen Daugh at Middlegrove, New York.

Mr. George McCumber is a patient in Trenton Memorial Hospital.

Mrs. Catherine Wallace of Seattle, Wash., and Mrs. Cecil Robb of Lucan, Ont., spent the dinner hour with Mrs. George G. Montgomery on Saturday evening.

Mr. Ezra Lockwood returned home from Trenton Memorial Hospital on Monday afternoon.

Mr. and Mrs. Phil Reeve and sons of Toronto spent Saturday with Mrs. Claude Davis and son Gary.

Mrs. Milton Grills underwent surgery in Belleville General Hospital.

Mr. and Mrs. Pete McLeod and daughter have taken up residence in Bellevue.

Mrs. George Spencer is spending a few days with Mr. and Mrs. Denton Spencer in Toronto.

Mr. Jack Hughes attended the funeral of his father in Sydney, Nova Scotia, last week.

Mr. Bill Dafoe is supply principal on the Whitby School Board this year.

Miss Sharon Rogers left this week to attend Teachers' Training College in Peterborough.

Miss Linda Grant left this week to attend Teachers' Training College in Peterborough.

TORONTO LIVESTOCK

TORONTO (CP) — Prices were steady on a moderate demand for slaughter cattle at the Ontario public stockyards today.

Veal calf prices were steady. Hog prices were firm and sheep and lamb prices were easier on a dull trade.

Slaughter cattle 2,364: Choice steers 28-27 with fancy dry-feds to 27.50 and odd lots to 28; good 24.50-25.50; medium 22-24; common 18-21.50; choice heifers 25-26; good 23-24.50; medium 20-23; common 16-19; choice fed yearlings 25-27; good 23-25; good cows 17.50-18.50 with sales to 19; medium 16-17; canners and cutters 11-14; good heavy bologna bulls 19-20; common and medium 15-18.50.

Replacement cattle 700: Good light stockers 25-26; medium 23-24; common 20-23.

Calves 86: Choice vealers 30-33; good 26-29; medium 23-25; common 19-22; boners 14-18.

Hogs 622: Grade A at Toronto 28.25-28.75 currently selling at 28.75.

Sheep and lambs 175: Good handyweight lambs 19-20 per hundredweight; common and medium 15-18; bucks discounted at 11 per hundredweight; sheep 3-10.

Norman E. Edwards
OPT. D.
Optometrist
McCarthy Theatre Building
331 FRONT STREET
DIAL WO 2-4148

Ann Landers

Extra-Sensory-Perception Used by Husband

DEAR ANN LANDERS — I have read a great deal about ESP (Extra-sensory perception) and I am sure I have it.

Frequently I know a telephone is going to ring several seconds before it actually does. Sometimes, when the phone rings I know who's on the line. I've had hunches about letters the day before I receive them. I often know precisely how certain people will finish a sentence even though they have said only three or four words.

ANN LANDERS

This uncanny ability has been with me for a long time. In school I always seemed to know when I was going to be called on to recite. I was also able to read a certain boy's mind. (I quit going with him.)

Now I have a strong feeling that a certain young man who is casual about me would make the best husband in the world. Should I tell him this? — MISS L.

DEAR MISS L. — I have only five senses and I'm not so sure about them, so please don't ask me to advise a girl who can read a boy's mind.

It is not very good sense (even taking ESP into account) to suggest marriage to a young man who is casual about you. Forget it.

• • •

DEAR READERS — Here is an open confidential to the 4,578 people who wrote to tell me that "Honor Your Father and Mother" is the Fourth Commandment and not the Fifth Commandment, as I said in a recent column. One reader even suggested that I accept 10 lashes with the tassels of an old prayer shawl.

There are various versions of the scriptures and the Commandments appear in different order according to which version of the Bible you're reading. The Bible which I read says "Honor Your Father and Mother" is the Fifth Commandment and I accept the apologies of all of you.

• • •

DEAR ANN LANDERS — I have been both camp counsellor and administrator in church camps for Juniors (boys between 9 and 21) for more than 10 years. Almost without exception whenever you see a homesick child who rebels against camp discipline he is reacting to overly protective parents.

I remember one mother in particular who returned to the camp gate after three tearful rendering farewells — using first one excuse, and then another. She was deeply hurt because her son didn't hang on to her skirt. The father of the boy finally led the sobbing woman away assuring her that the boy really did love her.

Children who are the problems at camp are invariably the ones who have been pampered at home. Their mothers try to prolong their infancy. Only once did I see a father who was changed the course of his life. — PENTWATER.

• • •

DEAR PENTWATER — Thanks for a fine letter. I hope Vincent's ma sees it.

• • •

DEAR ANN LANDERS — My daughter married a man I can't tolerate. He has an irritating voice and dramatizes every trivial incident until I could scream. I try not to be critical of him because I don't want to make my daughter unhappy, but it's impossible to be on guard every moment. My daughter becomes furious when I utter even one word of complaint against him.

I do not ask them to visit me. They come because they want to. What can I do to cure myself of this horrible feeling of revulsion against my daughter's husband? I despise myself for not being able to handle the situation better but I loathe the man and it shows. — OUTLAW IN-LAW.

DEAR OUTLAW — Suggest to your daughter that she arrange her visits for the most part when she can come alone. The less you see of her husband the better for all of you.

Ann Landers will be glad to bel pyou with your problems. Send them to her in care of this newspaper enclosing a stamped-self-addressed envelope.

Final 3 Days
PAUL MERCIER'S
Remodelling SALE
SALE CLOSES SATURDAY AT 5.30 P.M.
Reductions on Jewellery and Gift Items Up to 75 % OFF
THIS IS YOUR OPPORTUNITY TO BUY NOW FOR CHRISTMAS
Watch for Announcement In Saturday's Paper
SOMETHING NEW — SOMETHING DIFFERENT
Paul Mercier
JEWELLER
209 FRONT STREET WO 2-1634

Hillier

HILLIER — Miss Pamela Power who spent the summer vacation with her grandparents Mr. and Mrs. A. Wannamaker has returned home.

Tomato canning is now in full swing in this area. The Conley Canning Co. Wellington R.R. 1 has been remodelled and enlarged with a juicing machine now in operation which makes it one of the most modern tomato factories for processing tomatoes.

Mrs. Percy Wilson is now improving after a bout of flu last week when upon going down to the basement she missed her footing which resulted in a large gash on the head which required stitches, as well as injuring her arm.

Upon the opening of school Mrs. R. Graham is teaching again at Hillier and Mrs. V. Matthews at Cold Creek.

Mrs. Wilfred Trumpour, Belleville spent a few days with Mrs. M. Trumpour who is improving after her return home from the Picton Hospital.

Mrs. Clifford Palmer of Toronto visited her father Mr. Dunn at the Rest Haven Home at Picton. He is much improved in health and is able to walk about.

Mr. Murray Alexander has spent the past week with his parents Mr. and Mrs. Roy Alexander.

Master Bobby Munroe who spent sometime here with his grandparents Mr. and Mrs. Lancaster of Belleville, the following were also present: Mr. and Mrs. Mower and family, Pembroke and Mrs. and Mrs. W. A. Evans and Brian of Weston.

The Hillier W.I. will meet on September 18 to resume current business affairs. The August meeting was in the form of a box trip.

Mr. and Mrs. John Timmerman accompanied by Johnnie and Janie DeVries returned back from Holland and are spending sometime at their home here. The children spent their summer vacation in Holland with their grandparents.

Morale

(Continued From Page 1)

the "intelligentsia," such as scientists and engineers, can purchase any appliances without delay.

While complaints about food and other consumer goods have decreased since last winter, there is increased bitterness over political pressures.

Factory workers, probably because of the forthcoming general election, are subjected to at least two political meetings a week.

When the East Germans tried to revolt in 1953, the climate was entirely different. Food shortages were severe. Pressure to increase work norms were unbearable. Religious activity was being ruthlessly suppressed and many Protestant and Roman Catholic clergymen were jailed.

Now, instead of talk about an uprising, one hears more people express hope that the present East-West honeymoon arising from the limited nuclear test ban agreement eventually will result in liberalization of controls in East Germany.

GAIL CHAPMAN
Dance Teacher

Gail Chapman, Registered Teacher with Canadian Dance Teachers, National Ballet Teachers, Canadian Tap Dancing Teachers has recently completed another Teachers Course in Toronto studying Advanced Tap, Jazz and Choreography with the Jack Langford Studio now moving to the Langford Studio at 1 Isabella Street with Miss Heald, President of the Canadian Tapdancing Association. Mrs. Chapman is the Director of the Gail Chapman Studio of Dance and the Belleville Christmas Midgrets and Dress Circus, participants in the Grey Cup Parade 1962, and winners of many awards.

Studio — at Cranbrow Ave.
Dial WO 2-4328
or
WO 2-8528 or WO 2-6368

SEE...
The ALL NEW ALL PURPOSE
SMITH-CORONA
Portable TYPEWRITERS
SALES - SERVICE - RENTALS
THE James TEXTS LIMITED
BOOKS, OFFICE AND SCHOOL SUPPLIES
193-195 FRONT ST. DIAL WO 8-4775
Est. 1919

BELLEVILLE THEATRE GUILD INC.
PRESENTS
The Crest Theatre Repertory Company
IN
JUNO AND THE PAYCOCK
COMEDY-DRAMA
By SEAN O'CASEY
DIRECTED BY ROCCO BUFANO
Starring:- ● ROBERT CHRISTIE
● MAUREEN FITZGERALD
● GERARD PARKES
With:- ● WILLIAM BRYDON
● JACKIE BURROUGHS
● KEN JAMES
and others
Saturday, October 5th
COLLEGIATE AUDITORIUM
8.30 P.M.
. . . . MAIL ORDER APPLICATION
To: Belleville Theatre Guild, Box 81, Belleville, Ont.
Tickets $2.50, $2.00, $1.50
Please send me ..... Tickets at ..... each
(Please strike out one not required). Orch. Gallery.
Cheque Payable to Belleville Theatre Guild Inc.
Name ..... Address .....
Unless stamped self-addressed envelope enclosed, tickets held at box office. Mail orders filled as received. Seating plan and tickets at box office after September 23. Box office Mr. Thomas' Cigar Store, 192 Front St.

THIS ADVERTISEMENT IS SPONSORED IN THE COMMUNITY'S INTEREST BY
WILSON
BELLEVILLE, ONTARIO

Party Leaders on the Hustings

Roberts Linked With Insurers On Pension Plan

By BILL MacDOUGALL

WELLAND (CP) — Liberal Leader John Wintermeyer Wednesday night linked Premier Robert Roberts and members in the interest of private insurance companies and said the proposed Canada Pension Plan is superior because it would be available to all and give higher benefits.

He accused the premier of being "just a insurance company man" in his pension policy, which the Liberal Leader has criticized several times during the campaign for the Sept. 30 election.

Addressing some 85 persons, who tee-thirds filled a courtroom at the Welland County courthouse, the Liberal leader added:

"John Roberts is an insurance company man. He does not believe in a public system of pensions. He believes in a private system of pensions funded with the private insurance companies and their trust companies.

"That is why he brought in legislation requiring employees with 15 or more employees to have a funded pension plan. Such plans can only be obtained from the private life insurances companies and the trust companies."

WOULD COVER ALL

The federal plan would cover all and give them higher benefits—"a total pension of $175 a month in 10 years, whereas the Roberts scheme will pay $125 a month."

Mr. Wintermeyer said Mr. Roberts' belief in private pension is the reason "he has refused to make his own pension scheme voluntary and permit the operation of the Canada Pension Plan in Ontario."

"Well, the only future for John Roberts is back in his London law office in the games room of the London Hunt Club."

The Liberal leader said Mr. Roberts' trip to Ottawa Monday for a federal-provincial conference on the Canada Pension Plan was a "grand pilgrimage" that "was nothing more than political gimmickery and political drivel."

He accused the premier of not taking Ontario's welfare minister to the Ottawa conference although he said the premier had been accompanied by an official of the London Life Insurance Company, a Mr. Rudd, and by Gordon Gathercole, vice-chairman of Ontario Hydro who Mr. Wintermeyer said has made several public statements in recent months designed to endorse public confidence in the federal plan.

Mr. Wintermeyer made his remarks in support of Michael C. Pernesek, mayor of Welland, who is Liberal candidate for Welland constituency.

HITS ADMINISTRATION

Mr. Wintermeyer said: "The Tory administration in power today is a leaky ship with a motley crew and a captain who never took a navigator's course. They don't know where they're going, and they don't even seem to care. They are too busy plugging the leaks and covering up the rust and barnacles."

Entering the fruit - growing section of Ontario during the day, the Liberal leader visited Hamilton and St. Catharines to release fashion lodges arriving here during the afternoon.

At St. Catharines, Mr. Wintermeyer briefly outlined his platform to about 38 supporters of Douglas Sharp, Liberal candidate for Wentworth East. Mr. Sharp, in his remarks at the constituency's Liberal campaign headquarters, accused the NDP holders of the seat in the last legislature of "unscrupulous and dictatorial methods" in financing its Wentworth East campaign.

The NDP was asking $1 each from each of the constituency's 30,000 union members. If all the 30,000 union members were NDP supporters, "we might as well not run."

The Liberal leader's party then travelled in its chartered bus to St. Catharines where he addressed a luncheon meeting in support of John Sullivan, Mr. Sullivan, a 39-year-old lawyer, is seeking the Lincoln seat formerly held by Charles Daley, a former Conservative cabinet minister who is not contesting the seat this election. Robert Welch, also a lawyer in his 30s, now is the Conservative candidate.

From there, the party came here and visited the Welland County fair for an hour before adjourning in a b- At the fair, Mr. Wint- toured the midway and exhibits.

MacDonald Calls Federal Pension Plan Sound

By DAVID DAVIDSON

SAULT STE. MARIE, Ont. (CP) — Premier John Roberts was challenged here Wednesday night to debate the portable pension field in favor of the federal plan.

"Getting out of the field altogether is the only way for the Roberts government," New Democratic Party Leader Donald MacDonald told about 150 persons at a Sault Ste. Marie polling election rally.

The NDP chief described Ontario's pension proposal as "at best a non-plan plan . . . not being operated by profiteering insurance companies."

"I wish Mr. Roberts would quit his doubletalk about wishing to co-operate with the federal government on a Canadian pension plan and get out of the field."

Mr. MacDonald said that now, in the middle of the election, Premier Roberts suddenly has had changed their minds about a provincial pension plan.

DOLLAR SIGN OFF

At a late afternoon meeting, Mr. MacDonald said that the dollar sign has been taken off educational opportunity on the public and secondary school level, but that this should be extended to higher education.

"The NDP has been urging for years that serious financial barriers to higher education should be eliminated," the NDP leader told about 30 members of the New Democratic Party club at an after-school gathering.

Mr. MacDonald also told the students that today "it is necessary in the professions and business to have an education beyond the high school level."

But increasing enrolment at the universities had created problems in Ontario that must be solved and raising entrance requirements was not the answer.

As a short-term solution, Mr. MacDonald suggested the use of television for instruction and criticized the government for not considering its possibilities.

"The failure of Ontario to experiment in the use of television when Quebec has already made the move is proof that the government is coasting with the universities. It is not working out a short term solution to the enrolment crisis."

WANTS MORE SCHOOLS

As a long-term solution he suggested the construction of more universities and technical institutes in the province.

The raising of university standards to eliminate those who could benefit from higher education was not the answer either. "Everyone does not have to be a first-class scholar to go to university," he said.

The NDP leader told the young people that from the start they had been welcomed in equal NDP membership with adults.

And his party favors lowering the voting age to 18 from 21. "If a person is old enough to fight and die for his country at 18 surely he is old enough to vote."

Earlier at a press conference Mr. MacDonald reiterated his criticism earlier in the campaign for the Sept. 30 provincial vote of the Progressive Conservative governments record in industrial safety.

"Progress in the matter of industrial safety must be bought with human lives. One wonders how many more lives must be lost before this government can be blasted into action."

Mr. MacDonald and his wife flew here from the Lakehead Wednesday morning. During the day visits were made to the Davey Home for the Aged and the almost completed group health centre.

Today Mr. MacDonald was to fly to Toronto and leave immediately for campaign commitments in Sarnia.

Premier Urges Re-allocation Of Tax Revenues

CHATHAM (CP) — Premier Roberts of Ontario served notice Wednesday of a cut-off in the flow of funds from Ottawa to Ontario if the Federal Health Minister Judy LaMarsh can the Canada Pension Plan, accusing her of politicking the issue, but promised to co-operate in doing business directly with Prime Minister Pearson.

"It has become impossible to deal with her," the premier said after reading quoted remarks of Miss LaMarsh suggesting hostility on the pension question on the part of the provincial government, now engaged in a general election campaign in which it has become the hottest controversy.

The Progressive Conservative premier addressed the Liberal minister—the federal cabinet member most directly concerned in the pension plan—

"I have no other course but to regard this statement as the minister on this question in fu ture," Mr. Roberts said.

WANTS REMOVED

Mr. Roberts had stated previously he wants the pension question removed from the provincial election plank in which Ontario Liberal Leader John Wintermeyer has been accusing him of trying to blockade the national plan.

He said later in a campaign address that it is time for a reallocation of tax revenue as between the different levels of government.

"I think we will have to meet to deal with the whole question of the allocation of revenues to fit the various responsibilities of government," he said.

Mr. Roberts said he can foresee more and more federal-provincial conferences developing in various fields and said that he "wouldn't be surprised if some of our present relationships would have to be altered."

We think that the allocation of Mr. Fields was a question that must be dealt with, though what we should have an eye on is closer co-operation with a view to creating new opportunities. If we create the atmosphere the revenue will naturally follow."

Talking to about 350 persons in East West riding, Mr. Roberts said his government is ready and anxious to co-operate wholeheartedly with the federal government "in any and all efforts designed to strengthen the position of Canada."

He was determined that no partisanship would stand in the way of Canadian progress.

MENTIONS PENSIONS

Mr. Roberts made only indirect and fleeting reference to his current row with Miss LaMarsh over Ontario's position on the Canada Pension Plan, saying he had been talking enough about the subject lately.

Centenary

DEDICATE ALTAR CROSS

CENTENARY—At the service in Centenary United Church on Sunday an Altar Cross which was given by Mrs. H. Mooney of Trenton and a number of friends on Centenary in memory of the late Rev. A. C. Mc-Callum was presented by Mrs. Mooney and dedicated to the memory of Rev. Mr. McCallum, assisted by Mr. Roy McGrath. Rev. A. C. McCallum was pastor of Bridge Street Church for eight years and supervising minister for three years He was loved and revered by all.

Dr. and Mrs. Swann of Belleville and Mrs. H. Mooney of Trenton were guests of Mr. and Mrs. Edgar Ray on Sunday.

Mr. and Mrs. Ernest Rogers of Smithfield were guests of Mr. and Mrs. Roy Thrasher on Sunday.

Mr. and Mrs. Harold Hancock, Grant and Miss Eileen Hancock and Mr. G. Wells of Belleville attended the 25th wedding anniversary of Mr. and Mrs. Neil McMullin of Toronto which was held at the home of Mr. and Mrs. Carmen Bell of Gardenville, on Sunday.

On Friday evening the Fellowship Club held an outdoor meeting at the home of Mr. and Mrs. Harold Hancock. Roy McGrath was speaker. A barbecue was enjoyed by all.

Record

(Continued From Page 1)

three other candidates, in Grey South, Lincoln and Renfrew North.

A splinter group of the party known as Credit Action qualified with candidates in six Toronto ridings although two others had been expected to run.

The biggest group of last-minute filers were Independents, all in Metropolitan Toronto, where four qualified during the day. This brought the total of Independents in the province to nine, including Gordon Lavergne, who was Progressive Conservative member of the last house for Russell, in the Ottawa area. Premier Roberts and party authorities endorsed another candidate, and Mr. Lavergne decided to run as an independent PC.

One Independent, Howard Prentice, earlier expected to run in Lincoln, failed to file before the deadline.

Among the late Independents was Dorothy Cureatz, who qualified in Toronto St. Andrew and brought the total of women candidates to 15. She was an unsuccessful Social Credit candidate in the last Ontario election in 1959, when 10 women competed but none was elected. The other 1959 woman candidate in the field again is Mrs. Alice Kstool, NDP candidate in Welland.

As predicted, both the Progressive Conservative and Liberal parties nominated candidates at well in all 108 ridings, ruling out the prospect of an election day nomination day.

ADDS CANDIDATE

The New Democratic Party added one last-minute candidate before the deadline, in Yarkton East, making a total of 97 candidates for the NDP. The Communists are running six candidates, including Ontario Leader Nigel Morgan.

The 338 total, biggest ever in an Ontario election, marked the third time the number of candidates has exceeded 300. The previous record was 317 in 1943, when Vacant 6. All sitting Liberal and NDP members are running again. Fifty-four of the PC members at dissolution are running for re-election, and the party has added another 54 new candidates.

BELLEVILLE RECREATION COMMITTEE—FALL PROGRAM

ACTIVITY	AGE GROUP	INSTRUCTING	PLACE	BEGINNING
Square Dancing				
Quinte Teen Twirlers	High School Age	Jas. Ketcheson	Recreation Centre	Fri. Sept. 13, 8-10.30 p.m.
Quinte Young Twirlers	Public School Age	Dave Williamson	Recreation Centre	Sat. Sept. 14, 1-3 p.m.
Quinte Twirlers	Married Couples	Norm Wilcox	Sir Winston Churchill School	Mon. Sept. 30, 7.30-10 p.m.
Quinte Twirlers	Single People	Bob Williamson	Prince Charles School	Mon. Sept. 30, 8-10.30 p.m.
Dancing				
Quinte Young Timers	Public School Age	Mrs. F. Poste	Queen Elizabeth School	Fri. Sept. 13, 7-9 p.m.
Quinte Young Timers	Public School Age	Jane Ketcheson	Prince Charles School	Fri. Sept. 13, 7-9 p.m.
Art				
Children's Art	Open	Mrs. D. Cain	Recreation Centre	Sat. Sept. 28, 9.30-11.30 a.m.
Adult Art	Advanced	Peter Kolisnyk	Recreation Centre	Thurs. Sept. 19, 7.00 p.m.

Watch for further announcements for Arts & Crafts program.

For further information call the Recreation Centre, 270 Pinnacle Street, WO 2-1403

You'll save more!... on these Terrific

Rite-Way Houseware SPECIALS

OPEN EVERY NIGHT 'TIL 10

Finest Quality Cellulose

SPONGE MOPS

1.48 EA. Compare at 2.49

Easy wring nut replacement, heavy, durable, non-rusting backing plate. Sponges in assorted colors to match the long handles. Fully guaranteed against any defects in material or workmanship.

High Count - Fine Quality Imported

SHEETS

2.99 A PAIR 63x100"

72x97" 3.19 pr. | Twin Fitted 2.79 pr.
81x100" 4.19 pr. | Double Fitted 3.19 pr.

Pillow Cases 99c Pair

RITE-WAY'S DOMESTICS DEPT.

Famous "Ayers" All Wool

BLANKETS

7.77 EACH

Size 72x90", weight 3½ lbs.—available in Blue, Green, Rose, and Gold.

Good Quality - 5 String

CORN BROOM

Compare at 1.29 **83c EA.**

Famous Make

CHENILLE BEDSPREAD

5.77 EA.

Available in assorted decorator colors with self-trim pattern or solid white with colorful multi-flower pattern — choice of Twin or Double size.

RITE-WAY'S HARDWARE DEPARTMENT

"LOV-IT" Oven Cleaner — Non-flammable, non-toxic, no rubber gloves needed, no rinsing necessary. Compare at 1.49 ..... **1.08** Each

Poly Pak SPONGES — 8-10 Sponges, depending on size. Compare at 88c .... **61¢** Pkg.

'Sinex' SPRAY ENAMEL — Handy 16-oz. size available in many assorted colors. Finest quality. Compare at 1.69 ..... **1.08** Each

OIL TANNED BRITISH CHAMOIS — No holes, no thin spots, guaranteed satisfaction. COMPARE AT 1.75 ..... **97c ea**

"Johnson's" 32-oz. LIQUID KLEAR WAX — Never yellows, gives clear as glass finish. Pure white. Compare at 1.98. **99¢**

Practical and Always Handy PAINT ROLLER & TRAY SETS — 7½" Quality Mohair Roller with sturdy 9½"x14" bright plated tray. Takes the chore out of painting. **79c ea**

2-Piece **BATH SETS** — Non-skid, all viscose, 17"x24" mat with matching lid cover. Solid colours. Lid tweed with fringe around. **1.33** PER SET

Fine Imported Cotton **TABLECLOTHS** — Fine imported cotton with gay colorful prints, 54"x54", full cut, first quality. **99c ea**

"Chinook" Flannelette **SHEETS** — Canadian made, available in solid white with stripe border. Size 72"x90". **3.77** PR.

Long Wearing Cotton **DISH CLOTHS** — Full size, available in an assortment of check patterns & many colors. **10 for $1.**

17x30" Linen TEA TOWELS — **4 for only $1.** Dries fast — easy washable, attractive multi-stripes. Stock up and save now!

SATISFACTION GUARANTEED OR YOUR MONEY REFUNDED!

DUNDAS ST. W. (HWY No. 2) Formerly known as the **TRENT ROAD** **BELLEVILLE** ACRES OF FREE LIGHTED PARKING

'Lines on Life'

By Dr. Stuart E. Rosenberg

We can not speak of a religious revival that is not also an ethical revival or a return to God which is not also a return to the Good. Society. Nor can we imagine a spiritual renascence, etc. that does not seek to assert the moral relevance of Religion in the habit and affairs of men, communities, cultures and nations. It is in this arena, particularly, that the "return" seems to founder; it hardly ever gets off the ground. Too often, religious laymen stand in the way. Consistently, they deny their churches and synagogues the moral right to speak out on issues which are patently moral and spiritual. They demand, too often, that "the things of Caesar and of God" be permanently separated, and that the religious society stand aloof, on the sidelines of life, to deal with the "business of the church." This "non-interventionist "attitude of many lay - leaders prohibits the freely organized religious communities from giving the kind of leadership to society which we are not getting elsewhere.

RACIAL TENSIONS

Racial tensions, anti - minority attitudes, indifference to international problems of great spiritual moment are often fostered within churches whose laymen want a socially respectable, more than an ethically enlightened, religion. Instead of being exercised by a church in a moral world - view, too many laymen succeed in converting the church to their own privileged, by declaring the really vital human issues to be out-of-bounds for the religious community. The moral isolation which results is surely the principal obstacle to the revival of spirit and because it is still so rampant in so many religious groups, no religious revival is yet in sight.

If we are to experience a true revival, one that history will recognize, organized religion must first be saved from its friends. It may never again be confronted by such a glorious opportunity. It must recapture the simplicity, the power and the urgency of the prophetic religion.

It cannot neglect its earthly, social function in a hurried retreat from the world. While it alone cannot expect to solve the world's dilemmas, it must teach the world how to look at the problems. It must move men to approach their enigmas with greater hope for their solution; ecumenism and expanded church - membership won't save the world. A vital religious attitude may.

How can organized religion function to help us face the problems of our time?

TRUE RELIGION

It must play its important role as the conserver of the ennobling values of the past. But it cannot be a conserver without also being a critic of values. It must not become a vassal of the state, perennially pleading "me too," fearful that its criticism of prevailing political fodments and economic habits brand it as treacherous and unpatriotic. It must play a catalytic social role. Firmly planted within society, it must yet retain its independence, and refuse to be dominated or exploited by seekers after power. It must never become the ally of nationalism for nationalism's sake. The true religionist understands well the phrase, "patriotism is not enough." It should be as critical of values that make the individual the measure of all things, as of a system that exalts the state for the benefit of its bureaucracy. Its task is to help create individuals whose concerns are social: to mould societies whose goals are human. And to achieve these ends, religious statesmanship is required — not mere churchmanship.

THE INTERPRETER

The adoption of such a role by organized religion can lead it to become the moral proponent, of the open mind. The contribution of the scientific method has not been its material results alone, but its steady insistence upon the need to bring new evidences, all the time. To function congenially in such an age, religion cannot permit its approach to go unheeded. It cannot rest its case uttering sacred cuckaz. Its past discoveries are important, but new discoveries are called for.

It must strive to become the interpreter of every noble striving, every precious human insight. And in the service of such ideas, it must risk the possibilities of unpopularity. A church that is willing to keep alive the search for truth, even under penalty of remaining in the military, earns for itself a vital place in the lives of men. In things of the spirit, numbers alone do not count.

WESTGATE PHARMACY
WO 2-2613
Open Daily 'til 10 p.m
FREE NOTOR DELIVERY

Rylstone U. C. Marks 70th Anniversary

RYLSTONE — A large crowd attended the 70th anniversary services of Rylstone United Church last Sunday at which time the Rev. John C. King of the Havelock United Church was guest speaker and spoke on "Set Ye Up Waymarks, By the Way".

Special music was contributed by the choir and Mrs. Willoughby Sharp of Campbellford was guest soloist. Flower decorer presided at the organ and Mrs. Murray McKeljohn directed the choir.

A large number of former Rylstone residents attended from Rylstone and the surrounding localities as well as members of the neighboring churches.

Argyll Ch. I.O.D.E. Hears Talk on E.M.O.

The opening meeting of the fall and winter season of the Argyll Chapter of the I.O.D.E. was held in the Officers' Mess in the Armouries on the 2nd Wednesday in the month, the regular meeting night.

Following the treasurer's report, other reports were given by the different convenors. Seven members accompanied Mrs. Berkinshaw to the adopted children's camp for summer recess. Refreshments were served.

Plans were completed for a dessert bridge party, date set for a rummage sale.

The annual district dinner will be held in Campbellford on October 9th and an invitation to hold the October meeting in Belleville was welcomed. The second instalment of the series in E.M.O. was listened to with much interest. There has been a considerable amount of work given to this subject and the members showed their interest in a question period which followed. Col. Duffy is keenly aware of this work and the members felt privileged in sharing some of his findings.

Mrs. Lee Digby expressed the thanks of the Argyll Chapter and presented Col. Duffy with a small token of appreciation.

Nurses Discuss Problems of The Profession

Miss V. Joan Crocker, president of Quinte Chapter; Miss Martha Hamilton, vice-president of District 6; Miss Ann Enright and Mrs. A. Hart of Belleville were among the delegates who attended a weekend conference convened in Toronto by the Registered Nurses' Association of Ontario, September 7-8.

Representing 32 of the 46 chapters of RNAO, over 100 registered nurses at the conference from fifty Ontario cities and towns.

Speaking at the conference, Miss Laura Barr, R.N.A.O. Executive Secretary said: "Provision of health services is becoming more and more complex and expensive. Community pressure could precipitate some other group defining our role as nurses.

"Nurses themselves are dissatisfied with their public image and yet many have failed to accept themselves as independent workers with assets and strengths. If the profession is to interpret itself to the community then must be some unity of thought and conviction among our members.

"Through this province-wide study, we feel that Ontario's more than 40,000 registered nurses will examine their attitudes towards themselves and towards nursing, and in so doing will more accurately identify problems in nursing today."

SOCIAL AND PERSONAL

The Social Department invites readers of The Ontario Intelligencer to send brief items of interest, news of teas, parties, showers, anniversaries, bazaars, visits and visitors. There is no charge. Please telephone WO 8-5757 between 8:30 a.m. and 4 p.m.

ENGAGEMENT NOTICE

Mr. and Mrs. Frederick Yeakland, Belleville, announce the engagement of their daughter, Sharon Helen to Mr. Greer Richard Muir, son of Mr. and Mrs. Harold John Muir, Belleville. The marriage will take place at Bridge Street United Church, Belleville on Saturday, October 12th, at 4 o'clock.

• • •

Mr. Randall LaMorre, son of Mr. and Mrs. Barney LaMorre, East Moira Street has left to attend Teachers' College in Peterborough.

• • •

Last evening Gamma Mu Chapter of Beta Sigma Phi Sorority held its first meeting of the fall season at the home of Mrs. L. N. Fortin.

Following a brief business session conducted by the president, Mrs. R. E. Riley, each member gave an account of her summer's activities.

Refreshments were served by the hostess assisted by Mrs. M. G. Sweeney and Mrs. Riley.

• • •

Miss Eleanor Boyd, 225 Ann Street left on Monday for Peterborough where she will commence training in Teachers' College.

• • •

Mr. and Mrs. Charlie Banks of Moose Jaw, Saskatchewan, are visiting her brother Mr. Harry Kennedy, Bridge Street E. and relatives and friends in the Belleville and Stirling district.

• • •

Miss Judy Hall, daughter of Mr. and Mrs. Robert Hall Sr., Point Anne, has commenced training as a student nurse in the Belleville General Hospital.

• • •

Mrs. Muriel Mahood, Belleville was one of the winners in a recent cosmetic contest. Other winners in the area who visited the home offices in Detroit and Windsor were: Mrs. May Cone, Mrs. Theresa Mouck, Mrs. Beverley Perry, and Mrs. Lea Jordan, Mrs. Ivor Seguine, all of Trenton, and Mrs. Ada Dalmas of Wooler.

• • •

Mr. Ross Ketcheson of Moira is a patient in the Belleville General Hospital.

Successful Living

(A Canadian Social Worker Helps with Human Problems)

Teacher Teases Pupil

By DORIS CLARK

DEAR DORIS — I passed this year, but I get the same teacher. He always teases me! What can I do to stop him? — TROUBLED PUPIL.

DORIS CLARK

DEAR PUPIL — Pretend to be slightly amused — never ruffled. A teaser keeps on only when he sees that he is getting your goat.

• • •

DEAR DORIS — I am 21 years of age. Following the birth of my son (10 months ago) I suffered a post-partum depression and spent a short time in the mental hospital. Since then my nerves and personality are not the same.

I feel I am an unbearable nuisance to my husband and friends. At times I still get terribly depressed and feel I'm becoming ill again. At these times I desperately want people to understand and help me, but I get exactly the opposite reaction.

I HAVE seen to impress upon anyone that to me this situation is urgent and important—even my doctor. Why are people acting this way? Have I drained them of their sympathy already? Have I become too dependent on others?

Yesterday I spoke with my baby's doctor who said that I am hypersensitive. He had various nervous habits, among them a head-banging syndrome. Consequently he will have to be handled very carefully and given sedation from time to time. So you see I really have to buck up somehow. — BAFFLED.

• • •

DEAR BAFFLED — For what comfort it is, your confusion is not uncommon. When climbing up from the pit which is mental depression, you do need a helping hand. Any small thing makes your uncertain foothold crumble.

Greater understanding will help both you and your husband in bringing about a happier future. I am sending you information about literature and books for your guidance.

• • •

(Doris Clark, Master of Social Work, is a graduate of McGill, Toronto and McMaster universities, and has broad experience in social work. If you would like help with your problems, write to her in care of this newspaper, enclosing a stamped, self-addressed envelope.)

RE-OPENING
GAIL CHAPMAN DANCE STUDIO
REGISTERED TEACHER
— CANADIAN DANCE TEACHERS —
— CANADIAN TWIRLING TEACHERS —
— NATIONAL BATON TEACHERS —
Associations
● TAP ● BALLET ● JAZZ
● BATON ● ACROBATICS
3 YEARS AND UP
STUDIO — 46 CRESTVIEW AVE. (East End)
WO 2-0528

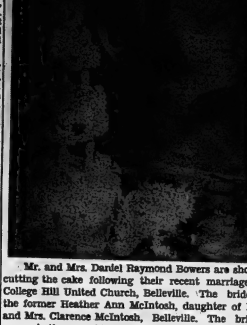

Mr. and Mrs. Daniel Raymond Bowers are shown cutting the cake following their recent marriage in College Hill United Church, Belleville. The bride is the former Heather Ann McIntosh, daughter of Mr. and Mrs. Clarence McIntosh, Belleville. The bridegroom is the son of Mr. and Mrs. Kennetth Bowers of Cannifton.

BOWERS — McINTOSH

College Hill United Church, Belleville was the scene of a recent summer wedding when Heather Ann McIntosh, daughter of Mr. and Mrs. Clarence McIntosh, Belleville was united in marriage to Daniel Raymond Bowers, son of Mr. and Mrs. Kenneth Bowers, Cannifton. The Rev. R. Tweed officiated before a background of gladioli and fern at the altar. White satin bows designated the guest pews.

Traditional wedding music was rendered by Mr. Clifford Bowers, uncle of the bridegroom.

Given in marriage by her father the bride was gowned in a ballerina-length gown of white Chantilly lace over taffeta. The bodice featured a bateau neckline embroidered with pearls and sequins with long sleeves extending 45 points edged with pearls and embroidery. Her shoulder length veil was caught up to a crown setting of a single gardenia. She carried a bouquet of pink Sweetheart roses with trailing ivy.

The bride's only attendant was her sister, Miss Diane McIntosh dressed in yellow nylon net net and taffeta with mitts to match. Her headdress was a yellow band of flowers with petite yellow tulle veil. She carried a bouquet of white mums and Shasta daisies.

Mr. Arthur Bowers of Toronto attended his brother, while Mr. Donald McIntosh, brother of the bride of Belleville and Mr. Wayne Bowers, brother of the bridegroom, of Cannilton were ushers.

The reception was held at Johnny's Restaurant at the Belleville Plaza where the bride's table was centred with a three-tier wedding cake misted about the base with tulle. The colorful bridal bouquets completed the nuptial setting. The bride's mother received the guests wearing a Chanel style three-piece suit of beige linen, beige and light brown accessories and a corsage of red roses. The bridegroom's mother assisted gowned in flowered silk with a nylon over-lay and matching jacket, and white and denia corsage.

For the wedding trip to the Laurentians the bride chose a two-piece pink silk dress with matching shoes and hat, white purse and gloves and a white orchid corsage.

Guests were present from Toronto, Aurora, Montreal, Ottawa, Bedford, Campbell's Bay, Arundel, Quebec and Belleville.

Showers honoring the bride were given by the office staff of the H. Corby Distillers' coworkers of the bride, and one by Mrs. Leslie Smith of Ottawa.

Mr. and Mrs. Bowers are residing at 20 East Moira Street, Belleville.

REGARDED HIGHLY

CALGARY (CP) — Miss Norma Wylie who has spent four years in Singapore working with the World Health Organization, described the city as the "paradise of the East" during a visit here. She is a graduate of Saskatoon City Hospital and the Colonel Belcher Hospital in Calgary. Miss Wylie says Canadian nurses are highly regarded wherever they go.

Women's Activities

The Shannonville United Church women met in the church hall on Tuesday afternoon for their regular September meeting with an attendance of 36.

The 1st vice-president, Mrs. M. Little opened the meeting and Mrs. A. Houston presided at the piano.

The devotional part of the meeting was taken by Mrs. M. Little, Mrs. James Kirk, and Mrs. F. Dextrator, with a reading by Mrs. E. Elliott.

Arrangements are to be made as a visit from Mrs. Pearson, secretary for Community Friendship. Cards of appreciation were read from President Mrs. A. Cook who has been ill; from Mrs. M. Little and Mrs. G. Little at the time of their bereavement; and from Mrs. S. MacDonald for the gift that had been presented as a token of appreciation for her faithfulness to the U.C.W. and her many kind deeds.

Mrs. M. Little, Mrs. G. Little, Mrs. R. Galbraith and Mrs. T. Bradman are in charge of the arrangements for a display for "Grandfather's Birthday" at the Shannonville fair.

An invitation from Bethany U.C.W. was received inviting the members to a meeting at the church on September 26th when Mrs. Malcolm of Trenton will be the speaker.

Mr. D. Stevens briefed the organization on the "Mission Festival" which is to be held at Bridge Street United church, Belleville. The U.C.W. of the Shannonville pastoral charge are asked to set up a booth depicting missionary work.

Mrs. O. Stratton and Mrs. E. Stratton volunteered their help.

Mrs. M. Little and her assistants served refreshments and a social half hour was enjoyed. The next meeting will be held in the evening of October 3rd.

White Cane Starts Fall Activities

A fine turnout of White Cane Club members and their escorts attended the first fall recreational meeting held in the Kiwanis Centre Monday night. President Helen Wardlaugh was in the chair and she welcomed everyone back after a summer in which several got-togethers were held. September birthday greetings were extended to Clarence Morris, Rena Zachariah, Bella Varley, George Edmunds and Johnny Johnson. Clarence Morris and Doug Huffman were delegated to arrange publicity for White Cane Week.

Bowling starts Saturday, September 14th at 1:30 p.m. at the Bowl-O-Drome under the direction of Mrs. Rae Brain of the Kinette Club. A hearty singsong followed after which several games of bingo using the Braille boards were enjoyed. Mrs. Harry Jeffs acted as the caller. A dainty lunch was served by the Kiwanis Kwens who were thanked by Vi Watts. Thanks was extended to the members of the Lions Club who transport the members to and from their two monthly meetings. The next recreational meeting will be held on Monday, October 7th (note change of date due to Thanksgiving falling on the 14th.)

The White Cane Club is comprised of registered members of the CNIB and your support of the annual Belleville United Appeal helps make these evenings of pleasure possible. This is but one phase of the work for the blind but a very important one.

Elizabeth Arden
PUT $2.00 ON A WINNING COLOR
ELIZABETH ARDEN'S
SARATOGA RED
Elizabeth Arden's sure-to-win lip shade, Saratoga Red, 2.00. And there is a nail lacquer and a cream rouge to match.
LATTIMER'S DRUG STORE
228 FRONT STREET WO 8-5549

LADIES LOOK!!
VITRIFIED CAST IRON COOK WARE

NOW IN STOCK!
AT WALKER HARDWARE
MADE OF CAST IRON WITH AN EXTRA FINE GRAIN STRUCTURE AND COATED WITH HIGH QUALITY ENAMEL IN SHADES OF TURQUOISE AND ORANGE. THIS IS FIRST QUALITY. IT IS STRONG, ECONOMICAL, HYGIENIC, EASILY CLEANED, COLORFUL AND EXCEPTIONALLY LONG LASTING.
Price Ranges
Skillets ..... 3.19 and Covered Casseroles ... 6.49 and
Covered Saucepans .. 5.69 up Dutch Ovens ..... 11.29 up
YOU WILL SAVE ON FUEL — ABSORBS HEAT AND HOLDS IT
IT IS OVENWARE — IT IS TABLEWARE
NOW ON DISPLAY IN OUR
MODERN, HOUSEWARES DEPARTMENT
WALKER HARDWARE
248-250 FRONT STREET — PHONE WO 2-3585
"Quality at Fair Prices"

WEDDING

BROWNSON — HEWITT

MARMORA—The wedding of Diana Hewitt, daughter of Mr. and Mrs. Homer Hewitt of Marmora, to Brian Brownson, son of Mr. and Mrs. Gerald Brownson of Marmora Township, took place on Saturday in Sacred Heart Roman Catholic Church. Rev. W. F. Healey officiating. Mrs. Hugh Brady rendered the wedding music and was soloist. The bride was given in marriage by her brother, Ted Hewitt.

The bride chose for her wedding a floor length gown of French lace over taffeta, the bodice featuring a scalloped neckline and long lily point sleeves. The bandbox was also scalloped. Her headdress was a tiara of seedpearls and rhinestones which held a finger tip length with optional face, veil and she carried a bouquet of red roses, stephanotis and ivy.

The maid of honor was Miss Carol Wilson and bridesmaids were Miss Pam Van Dusen, cousin of the bride and Miss Karen Brownson, sister of the groom.

The flower girl was Dianne Brownson, sister of the groom.

The maid of honor wore a short dress of lime chiffon over taffeta and bridesmaids wore yellow chiffon over taffeta which were all designed similarly. They wore wedding ring headdresses with flowers.

The flower-girl wore a floor length gown of pean de soie with an overskirt of embroidered chiffon and carried a basket of white and yellow baby mums. The attendants carried bouquets of white daisy mums with bronze and yellow baby mums.

The groomsman was Mr. Charles Brownson and ushers were Mr. Robert Chrysler and Mr. Bernard Callery.

The reception was held in Sacred Heart Parish Hall.

The young couple left for a honeymoon in Manitoulin Island, the bride wearing a red two-piece suit of wool crepe with matching scarf, white kid shoes, gloves and handbag, white picture hat and white gardenia corsage.

They will reside at 107 Kinmount Ave., Sudbury, Ont.

Guests were present from Garson, Lively, Copper Cliff, Sudbury, North Bay, Toronto, Port Credit, Whitby, Hamilton, Madoc, Picton, Egansville, Scarstaw, Penetanguishene, Montreal, Verdun, Quebec. Telegrams of congratulations were received from Newcastle, New Brunswick and Forestburg, Alberta.

PERCY BEATS 'EM ALL

WITH

SMOKE SALE SPECIALS

Drapery bargains were never better at Percival's — especially with the newly arrived stock which has just been accepted from a large "SMOKE HALM CLEARANCE". A wide selection of assorted materials is available.

Drapery Remnants

from 59¢ yd.

With the Biggest Bargains in Belleville Today!

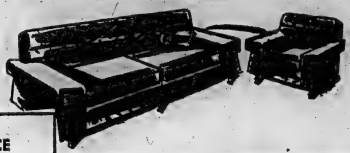

THIS 2-PIECE Chesterfield Suite CAN BE YOURS FOR ONLY 75¢ per week

A wonderful chesterfield suite, with sturdy hardwood frame, and strong hard-wearing cover, available in a wide selection of decorator colors in

SUITES IN VARIOUS PRICES INCLUDING THESE EXTRA SPECIAL BARGAINS

2-Pc. Chesterfield Suites

Regular $189. ..... 139.95

in various colors for you to choose from.

Where Else Could You Find The Following Specials?

MISCELLANEOUS

COCO RUNNER	yd. 1.98
HASSOCKS Assorted colors. Regular 3.99	2.49
OCCASIONAL TABLES Regular to 14.95. From	5.98
GARBAGE CANS Heavy steel construction	1.99
Waste Paper Pails or Patio Cans Regular 98c	59¢
FOLDING DOORS	7.59
STEP-ON GARBAGE CANS Special	1.69
4 PCE. CANISTER SETS Special	2.99
Electric Coffee Percolators Automatic 9 cup capacity	8.88
2 FIELD REST BLANKETS	pr. 6.50
4-Speed Electric Hair Dryers Regular 34.95	18.88
METAL CARD TABLES	4.95

Bedroom Suites and Bedding

3 PCE. BEDROOM SUITE Large double dresser, chest and bookcase bed. Genuine Walnut. Regular 305.00	$199
3 PCE. BEDROOM SUITE In walnut finish with large double dresser, chest and bookcase bed. Regular 187.50	$119
3 Pce. Col. Bedroom Suite Double dresser, chest and bed. Regular Special Value 249.50	$199
ODD CHESTS Special	29.95
ODD BOOKCASE BEDS Special	19.95
ODD NIGHT TABLES Special	10.88
BUNK BED OUTFITS per unit, coolay steel mattresses, ladder and guard rail. Complete	54.88
CEDAR CHESTS Regular 79.95	39.95
SPACE SAVERS Pulls by day, bed by night.	37.88
Smooth Top Mattresses In all sizes	2 for $50
CONTINENTAL BEDS Complete with mattress and 4 legs	29.88

Living Room and Kitchen

25 PCE. DINETTE SUITE Comprising 36-pce. oval Dinette and 4 3-piece chrome suite	29.88
7 PCE. DINETTE SUITE Pretty oval table and 6 chairs. Available in chrome or bronzetone	59.95
ODD CHROME CHAIRS Special Value	3.69
KROEHLER ROCKERS Special Value	27.88
HOLLYWOOD DIVANS Vinyl covered	42.88
CARPET REMNANTS Wide selection from	2.99
Westinghouse Refrigerator 12 cu. ft. Automatic defrost. Trade now	$249
BEACH RANGE Apartment size. Regular 169.	$129
FREEZERS Chest-Type 17 cu. ft. Priced to clear	209.95
WRINGER WASHERS Special Value	99.95
STUDENT DESKS Special Value	18.88

NO MONEY DOWN.....

First Payment in October

With 36 Months to Pay!!

PERCIVAL'S

"THE STORE THAT QUALITY BUILT"

333 FRONT ST. — BELLEVILLE

DIAL WO 3-3489

Marion Mallory's Contributions

by Mary Moore

We had our annual visit with the Mallorys at Mallory's Point and when we were arranging the date Marion said she had a new salad for me. Wyn said "Come to our place and bring it with you". So she did.

It turned out to be a chicken salad sufficient for a main course. Marion tells me it is by-walking through their part of the community like greased lightning and when I tasted it I knew why. Bridge hostesses may make it in advance.

MARION MALLORY'S CHICKEN SALAD:

3 cups (well packed) diced cooked chicken, 3 cups diced inner celery, well dried, ½ teaspoon salt, ½ cup whole blanched almonds, 1 ten-oz. can well-drained Mandarin orange sections, ½ cup (approx.) good quality mayonnaise, ½ cup dairy sour cream, delicate inner lettuce leaves.

In a bowl sprinkle the chicken and celery with the salt. Then lightly mix in all remaining ingredients except the lettuce. Put the lettuce leaves dry and line salad bowl with them. Turn in mixed salad. If desired, garnish top with a shower of extra blanched almonds and Mandarin orange sections.

Dinner Menus

THURSDAY

Baked stuffed Pork Chops; Beet and Cabbage Relish; Creamed Cauliflower; Glazed Sweet Potatoes; Apple and Celery Salad; Baked Custard with Sliced Peaches; Tea.

SUNDAY

Perfect Pot Roast (see Wednesday); Rich Brown Gravy; English Apple Chutney (see Friday); Corn Pudding (see Thursday); Broccoli; Tossed Greens; Pear Gingerbread Upside-down Cake; Lemon Sauce; Coffee.

NOTE:

Marion says that canned chicken may be used if you are up North where boiling chickens might not be available. This is delicious served with red currant jelly.

TARDY SUMMER DRINKS:

Marion also gave me her recipe for Lemon Tea to which she says Will, her husband, is addicted: Into a 2-quart pitcher put 1 cup sugar. Add 2 cups strong hot tea made by brewing 4 tea bags in 2 cups boiling water for 4 minutes. Stir well to dissolve sugar. Cut 2 large lemons in halves. Squeeze the juice from three of these halves and add to the tea and sugar. Slice remaining half thinly and add. Now add one full tray of ice cubes and fill pitcher with cold water (boiled if you are in the North). Let stand for 2 hours before serving. A thrifty, refreshing drink for thirsty lobbox visitors.

Lime Tea: Put 1-3 cup sugar into a 2-quart measure. Add one 6-oz. can limeade concentrate. Make tea by brewing 4 tea bags in the tea pot in 2½ cups boiling water for 5 minutes. Add and stir to dissolve sugar. Add one full tray of ice cubes. Allow to stand in refrigerator one hour before serving.

NOTE:

Please clip these two iced tea recipes for next year's heat wave.

USED AS CASH

Chocolate has been eaten as a delicacy for at least 400 years and Aztecs once used cocoa beans for currency.

Minion Millinery
210 CHURCH STREET
Phone WO 2-9436
OPENING S-A-L-E!
STARTS TODAY
● Summer Flowers ● Beads ● Some Frames

Decoration Day Held by I.O.O.F.

STIRLING — On Sunday afternoon, September 8th, Stirling I.O.O.F. Lodge No. 226 and Laurel Rebekah Lodge No. 211 held their annual decoration service at Stirling Cemetery. The men gathered at the Lodge hall on Charlotte St. and were led by Maurice Bell and, approximately thirty members of the Stirling-Rawdon High School band as they walked to the cemetery. The flags were carried by Brothers Roy Tucker and Gordon Clarke with Guy Bradshaw as Marshal. Each man carried a bouquet of red and white gladioli. When they arrived at the cemetery they lined on the green turf in the shape of a cross by Noble Grand Hazel St. Pierre and Glenn Bush.

The ladies were marshalled by Sister Mary Hulin and each Rebekah member carried asters in variegated shades. A large mauve cross was placed as a central theme and as the names of the deceased members were read flowers were placed in their memory.

Noble Grand Joyce Richardson assisted by Sister Helen Hulin, Gladys Silke and [illegible] Rose each had a part in the service.

The Brothers took their places around the cross while Bro. Charles Carter read the list of deceased members whose graves were later decorated. The charge was given by Bro. H. R. Tompkins and Bro. George Weaver gave the prayers.

At the conclusion the band rendered special hymns for this occasion and then led the return trip to the Lodge hall.

CONFER ON TOURISTS

TORONTO (CP)—A conference of executives from newspapers, and radio and television stations will be held this fall to explore ways of expanding tourist travel between Ontario and Quebec, James A. C. Auld, travel and publicity minister of Ontario, announced Wednesday. Date and site of the conference will be announced later.

Polygamy Has Once Again Become Issue

KUALA LUMPUR, Malaya (Reuters)—Polygamy has once again become an issue between Moslem men and women.

It has resolved into a renewed clash between Moslem males demanding adherence to the laws of Islam, which permit a man four wives, and women demanding a better deal in divorce and marriage laws.

Putting the case for the men in the Johore state assembly, is Fatah Syed Mohammed Idrus, a representative of Malaya's ruling Alliance Party.

Idrus, husband of two wives and father of six children, told the assembly he seriously doubted the wisdom of a "one man, one wife" policy for Malaya.

He said it would lead to more prostitution and immorality.

Declaring that census figures show that Malaya has 20,000 more women than men, he asked, "what would happen to all these women?"

"The only solution is to allow a man to have more than one wife, provided that he can maintain all of them," he said.

CONDEMNS LAWS

The retort came in a statement from woman Senator Che Aishah Ghani, who accused Idrus of "trying to make excuses for preserving the existing marriage and divorce laws, which are unfair and unjust to Moslem women."

The marital rights of women are a recurring topic of dispute both in Malaya and in Indonesia, its sister Moslem state in Southeast Asia.

Many social and women's organizations claim the law should be read as permitting men to marry more than once, only if all the wives are given equal treatment which the organizations claim is rarely possible.

Even President Sukarno, the near-absolute ruler of Indonesia, was in trouble with the women of his country when he took a second wife some years back. Opposition among wives of Indonesian leaders was widespread and vocal.

DIVORCE EASY

The official appearances of the president's second wife, Madame Hartini, have remained restricted.

In both countries, a major problem is the ease with which a man can divorce his wife. A declaration before a kathi, or Moslem priest, that the man wants a divorce, is often regarded as sufficient.

Among soldiers, policemen and other men moving from place to place, it has been a custom for men to marry when they arrive, and divorce when they leave.

The women abandoned have often had no future other than an eventual decline into prostitution.

DIAMONDS
RONALD KEEL
JEWELLER
208 Front St. at Victoria Ave.

SPEAKING OF MANNERS

BY PATRICIA LEWIS

MAIL CALL

Question: I know one should not break an engagement unless there's a serious reason for doing so. I thought I had plenty of reason not to attend a record party at a friend's home, due to a nasty summer cold, but she's pretty annoyed because I had to cancel out at the last minute. Isn't illness — even something fairly slight — sufficient reason to break a date? I would imagine any hostess would find this an acceptable excuse and react sympathetically — instead of adopting a belligerent attitude, as my friend has obviously done. — Mrs. C. Y. N., Chicago.

Answer: Illness, especially if it's something that may be transmitted to other guests, is sufficient excuse for breaking a date at the eleventh hour. It may be a nuisance to the hostess, and her plans may be upset a bit, but it's more polite to call off an engagement rather than risk infecting others or to ruin everyone's evening by coughing and sneezing all over the place. This certainly should be understandable to hostesses, and disappointed as she may be, she should appreciate the thoughtfulness behind the deed instead of getting angry about it.

BACK-TO-SCHOOL SPECIAL
EXPANSION WATCH BRACELETS 3.49
W. WONNACOTT AND SON
247 Front St. (Opp. Walker Hardware) WO 2-3514

LADIES
O
O
K
VALUABLE
Buying Tips For You!
LET'S FACE IT AGAIN. THE HEART OF THE CITY IS DOWNTOWN
—VALUES—
—VARIETY—
—PRICE RANGE—
—SERVICE—
—MORE TO SEE AND DO—
WALKER HARDWARE
243-50 Front St. —Belleville
Dial WO 2-2538
"Quality at Fair Prices"

FRIDAY 13th SALE
ZELLER'S
LOW PRICED SPECIALS for FRIDAY, 13th ONLY!

9x12 RUG
Rugged viscose pile, non-skid foam rubber cushion. Serge edge to avoid unravelling. 2 only. Reg. 44.88.
33.13

FREE - FREE
Shopping Bags and Ball Point Pens for the First
213 Customers

CRIB BLANKET
"Bouncing Boy" by Esmond. "Sanitized", satin bound. Array of plain colors individually boxed. Size 36"x50". Reg. 2.99.
2.13

HIGH CHAIR
Tubular steel chrome plate frame with vinyl padded seat and back. Reg. 10.97.
8.13

Boys' and Girls'
BLAZERS
Acetate and Viscose. Colors blue or red. Sizes 3 to 6x. 18 only. Reg. 2.99.
2.13

Men's
PULLOVERS
100% high bulk Orlon with V-neck. Sizes small, medium and large. Colors red, blue and black. Reg. 9.99.
8.13

Boys'
PYJAMAS
Made of fine cotton flannelette with boxer waist. Sanforized. Sizes 24 to 36. Reg. 2.99.
2 for 5.13

Men's
DRESS SHIRTS
Combed cotton or "Wash and Wear". Sizes 14½ to 17½. In white only. Reg. 3.33.
3.13

Men's T-Shirts
White Balbriggan with elastic insert, hemmed sleeves and bottom. Sizes small, medium and large. Reg. 79c ea.
2 for 1.13

Ladies' Matching
SWEATER SET
Made of fine wool. Machine washable, in sizes 16 to 20. All the new Fall shades. Reg. 9.94.
8.13

"Wabasso" Noranda
PILLOW SLIPS
Economy quality slips with 3" hem. Approximately 120 threads per square inch. Reg. 1.39.
1.13

Cotton
Training Pants
Triple crotch, absorbent, in colors—white, blue, pink and yellow. Sizes 2 to 6. Reg. 39c each.
4 for 1.13

ZELLER'S - DOWNTOWN

Winner of our "Bicycle Contest" was Mr. Gordan Moran, RR 2, Amelias burg

"There's No Price As Low As The Bad Boy's Price"

"There's No Price As Low As The Bad Boy's Price"

"There's No Price As Low As The Bad Boy's Price"

BAD BOY'S

SPECIAL PURCHASE

FROM TORONTO MANUFACTURER

SAVINGS DIRECT FROM FACTORY

price RIOT

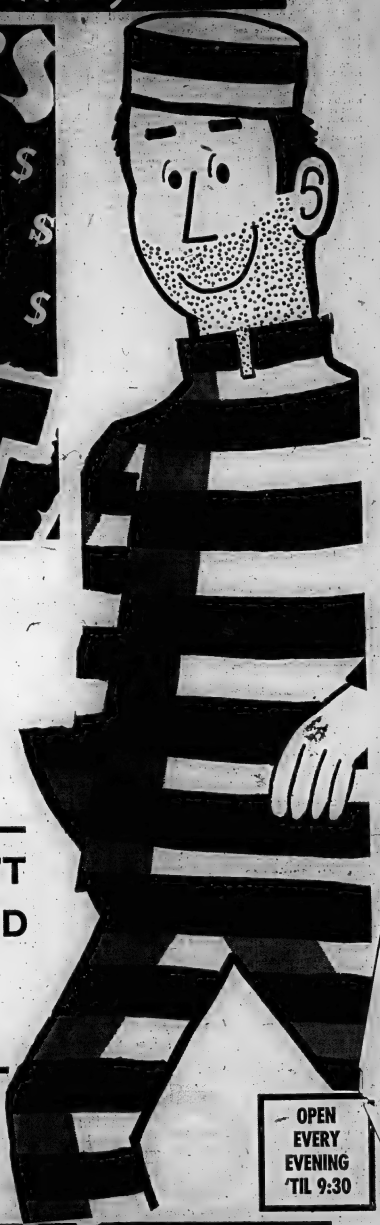

CONTINUES FOR ITS SECOND BIG WEEK!!

Always Remember: IF YOU DON'T BUY AT BAD BOY'S YOU PAID TOO MUCH...

SEEING IS BELIEVING!!

FULL GUARANTEES APPLY!
ALL MERCHANDISE FULLY BACKED AND SERVICED BY FACTORY-TRAINED TECHNICIANS
YOU MUST BE SATISFIED!

Get your savings at:
521 DUNDAS ST. W.
BELLEVILLE
Dial WO 2-9121

OPEN EVERY EVENING 'TIL 9:30

BAD BOY THE PEOPLE'S CHOICE

Bonarlaw

BONARLAW — Mrs. Gertrude Campney, Toronto, was among those who spent the weekend at the Caldwell home.

Mr. and Mrs. C. Phillips, Toronto visited Mrs. A. V. Brown over the week-end.

Mrs. C. Roberts, Dave and Shirley Hall, Campbellford visited Mr. and Mrs. G. Beckett on Monday.

Mr. and Mrs. Everett Heath, spent Wednesday evening with Mr. and Mrs. A. Burkitt.

Mr. and Mrs. Fred McKeown returned home from a vacation spent at Atherley Gardens and Midland.

Mr. and Mrs. Arthur Reid, were at home to their family, brothers and sisters on Sunday evening on the occasion of their 40th wedding anniversary.

Mr. and Mrs. William Hollens of Stratford are visiting Mr. and Mrs. Bill Neal. Mrs. Neal entertained her family at supper in their honor. Those present were Miss Barbara Neal, Reg. N. of Kingston, Mr. and Mrs. A. Fraser and family, Marmora, and Wanda Neal.

Mr. Lynn Heath has entered Carleton University at Ottawa.

Mr. and Mrs. Everett Heath and Mr. and Mrs. A. Burkitt and Mrs. Harry McAdam spent Friday in Kingston.

Mr. and Mrs. R. Wellman, Mr. and Mrs. N. Anderson, Mr. and Mrs. A. Anderson, Mr. and Mrs. G. Burkitt, and Mr. and Mrs. Cyril McKeown spent Sunday at the hunting lodge at Fleyna.

Mr. and Mrs. Vanwart and family of Peterborough visited Mr. and Mrs. Ed Bateman.

Mrs. Frank Hind of Madoc, Miss Geraldine McPaul left by plane to visit Mr. Kenneth and Irwin Wildman in B.C., they were accompanied to Malton by Mr. Elmer Wildman of Seaforth.

Mrs. D. Wellman, visited Mr. and Mrs. Clarence Wellman of Havelock on Saturday

Mrs. James Legge, Mrs. R. Dickie visited Mrs. A. Burkitt on Thursday evening.

Mr. and Mrs. Everett Heath, visited Mrs. Laycock at Sine on Sunday.

Mr. and Mrs. R. Dickie, Mr. and Mrs. A. Burkitt visited Mr. and Mrs. Ed Scott of Arden on Sunday.

Several from here attended anniversary services at Ryletone on Sunday.

Mr. and Mrs. Lalonde and family of Picton spent the weekend with Mr. and Mrs. Paul Laich.

Mrs. R. Kemp and daughter, Mrs. L. Irwin of Colborne, Mrs. E. Spry visited Mrs. Ernest Stewart.

Mrs. Ronald Kew and children of Venemula are visiting Mr. and Mrs. Ralph Wellman.

Mr. and Mrs. R. Dickie, Mr. and Mrs. A. Burkitt visited Mr. and Mrs. Ed Scott at Arden on Sunday.

Mrs. W. G. Swayne and Rob of Albert are visiting Mr. and Mrs. C. L. McKeown.

Madoc Junction

MADOC JUNCTION — Mrs. H. Ashley spent Tuesday evening at Selby, where she attended the party given in honor of Mr. and Mrs. Robert Bell's 25th wedding anniversary.

A number of friends from here attended the funeral services of late Mrs. W. Cornett, held last Wednesday afternoon in St. Paul's United Church in Stirling.

U.C.W. MEETING

The September meeting of the Eggleton Church women in being held on Thursday afternoon of this week at the home of Mrs. Maurice Clancy.

Rev. and Mrs. Platt of Belleville spent Friday evening at the home of Mrs. H. Ashley.

A number from this community attended our local Stirling Fair on Saturday.

Church service was held at Eggleton United Church on Sunday morning with Mr. Dyson delivering a though-inspiring sermon.

F Alegio
e sermon. Later he visited at the home of Mr. and Mrs. Clarence Pitchett.

Mr. and Mrs. Murray Kirkby were Saturday evening visitors at the home of Mr. and Mrs. S. Kirkey of Stirling.

Mrs. Clarence Pitchett visited Mrs. Nathan Wannamaker of Stirling on Monday.

Mr. and Mrs. Lawrence Wilson, Valerie and Ronald of Brockville spent the week-end with Mrs. F. Smith.

(Advertisement)

SCIATICA

Do sharp stabbing pains shoot down your thighs, hip to ankle? Is it hard for you to get about? If you long for relief from wearisome aches or the terrible pains of sciatica, try TEMPLETON'S 7-K-7 today. Only 85c and $1.65 at drug counters everywhere.

Storm Clouds Grow Darker Over Education

"Just a Second"

By JAMES NELSON

OTTAWA (CP) — Political storm clouds over federal - provincial relations with Quebec in the touchy field of education are growing darker and more ominous.

By long precedent, the federal government has been responsible for the welfare and education of Indians and Eskimos, and has been responsible for the administration of Canada's far northern district. These have included the northern regions of Quebec province, as well as the Yukon and the Northwest Territories.

This year, the provincial Liberal government of Premier Lesage asked the federal government to turn this jurisdiction in northern Quebec over to the provincial authorities. A conference was held, and later Quebec Resources Minister Lucien Cardin accused the federal government of dragging its heels in the matter.

LAING IS BACK

Federal Resources Minister Arthur Laing returned Wednesday from a three-week 7,000-mile tour of the far northern Mackenzie and Arctic publishing visits to Eskimo settlements in Quebec—Fort Chimo and Great Whale River, on Ungava Bay and the southeastern shore of Hudson Bay, respectively.

At both places, the natives called meetings to impress on the minister their fears of a change in the educational setup. Most of their schools are run by Protestant missions, and education has been in English. They fear a switch to French, barring most of their contact with white men so far has been with English-Canadians.

Mr. Laing told reporters Wednesday night on his arrival here that the Eskimos are genuinely concerned, but seemed to be "more afraid of a devil they don't know than one they do know." There are about 23,000 Eskimos in Northern Quebec.

He gave no hint of what the federal government intends to do about the problem.

Bonarlaw

BONARLAW — The August meeting of the Springbrook Local of the Ontario Farmer's Union was held at the home of Mr. and Mrs. James Spry. President Murney Bateman presided.

Plans were completed for the bake sale and for the county picnic. Prince Edward County will also be attending the picnic and plans have been made for a tug-of-war and a ball game between the two counties. There will also be races and contests for the children.

A letter from the Department of Agriculture was read. The milk industry enquiry committee will be holding a meeting in Belleville and all interested parties are invited to attend and present ideas concerning the condition of the milk industry. It was decided that the farm Union should prepare a brief and present members' views to the enquiry committee. The Farm Union feels that one board should handle the selling of milk at present time there are four boards.

Jeanne Williams attended the national Farm Union Convention and gave a good report of same.

Murney Bateman expressed thanks to Mr. and Mrs. Spry for the use of their home.

The ladies served refreshments and a social time was spent.

HOLDS POTASH

More than half East Germany's potash salts are mined in the northern region of the Erfurt district.

PHILIPS Norlite HEARING AIDS

TEST YOUR HEARING AT HOME WITH PHILIPS FREE RECORD!

Free Hearing Test from Philips now makes it possible to check your hearing in privacy, with confidence, without embarrassment.

The 33⅓ rpm Hearing Test record, offered by Philips "Now Life" Hearing Aids, is mailed to you free and can be played on any standard record player. Send today for this free Philips Hearing Test record, easy to follow instructions are included. It will help to set your mind at ease.

QUINTE HEARING AID CENTRE
606 Bridge St. E.
WO 2-7594

Please send me my free Philips Hearing Test record in plain wrapper with no obligation on my part.

Name
Address
City Province

Latta

LATTA — Sunday afternoon callers at the home of Mr. and Mrs. Charles Trevethan and Mary were his mother Mrs. Frank Treverton of Belleville and Mr. William Bates and Miss Marina Bongard also of Belleville.

Weekend guests at the home of Mr. and Mrs. Wellington were her daughter and son-in-law, Mr. and Mrs. Hubert Webb of Fernwood, U.S.A.

Miss Esther Scaro returned home after spending the past three weeks at Marrywood Camp at Smiths Falls.

Recent guests at the home of Mr. and Mrs. Dwight Dills and family were his brother and sister-in-law, Mr. and Mrs. Dwight Dills and family of Hornings Mills.

Sunday afternoon callers at the home of Mr. and Mrs. Charles Treverton and Clare were her brother, Mr. and Mrs. J. Emerson and Jackie of Centenary. Miss Patsy Emerson returned home with them.

Mr. and Mrs. Carl Platt and family of Angus spent the past weekend with Mr. and Mrs. Clarence Platt and Beryl.

Mr. and Mrs. Herbert Weir of Fenwood, U.S.A. called last weekend on her sister, Mrs. Carmen Gibson who is a patient at the Belleville General Hospital.

Mrs. Walter Treverton, 6th line called Tuesday evening on Mrs. Charles Treverton.

Miss Sharon Dills spent the past weekend with Mr. and Mrs. T. Miller and family of Thomasburg.

The Rev. Robert Nicholls and Mrs. Nicholls called Sunday afternoon on parents, Mr. and Mrs. Nicholls, of Stirling.

Miss Linda Hilchon and Miss Heather Sutherland of Centenary spent the past weekend with Mr. and Mrs. Horace Palmer.

Mrs. Arnold Dills and Bobby were Tuesday dinner guests at the home of Mr. and Mrs. Charles Treverton and Clare.

Mrs. Anne Scaro and Mary spent the weekend with her daughters, Misses Dessa, Brenda and Beverley of Toronto.

Mrs. Lorne Reid of Belleville spent Monday afternoon with her sister, Mrs. Harold Treverton and girls.

Master John Dills spent a weekend with his grandfather, Mr. Allen Hilchon at his bunting camp.

Mr. Ken Bradshaw of Toronto spent the weekend with Mrs. Frank Jeffs and other relatives. He plans to enter Teachers' College at Toronto this week.

On Friday the Ontario Provincial police located two stolen cars which had been parked ford road a short distance from Stirling.

Mr. and Mrs. Frank Hutchison accompanied their house guests Mr. and Mrs. Fred Bicknell to Picton on Thursday.

Mr. and Mrs. Gordon Post and, family, Belleville visited Mr. and Mrs. John Ryan on Monday.

ATTEND WEDDING

Mr. and Mrs. Herbert Smith, Mr. and Mrs. Robert Merrick, Mr. and Mrs. Morris Morrison, Mr. and Mrs. Robert C. Hoard of Rawdon, also Mr. and Mrs. Ernest Hoard of Trenton attended the wedding of their nephew William John Lain and Miss Anne Josephine McTeague in St. Anne's Roman Catholic church, Peterborough on September 7th. The reception was held in the Empress hotel of that city.

Mr. and Mrs. Ralph Westcott and Larry of Oshawa were Sunday evening guests of Ernest White and family.

Dale Hubel, R.C.A.F. Clinton, Ontario, Mrs. Hubel and children spent their holiday with the former's grandmother Mrs. H. Ferguson.

Mr. and Mrs. Charles Ballcy, Carmel and his mother Mrs. Charles Durham of Wellmans were recent guests of Mr. and Mrs. Reg. Durham and family, Tweed.

Rawdon

RAWDON — Mr. John Mulheron, Harold RR 2, is a patient in the Belleville General hospital following surgery.

Mrs. B. Rowe and her daughter Mrs. H. Masterson, Brantford were weekend guests of Mr. and Mrs. Arthur Couch and family.

Mr. and Mrs. Ray Cowley, Detroit, Mich., spent a few days visiting relatives in the Rawdon and Stirling district.

Mr. and Mrs. Toni Jonkman and twin daughters Janey and Hilda of Mount Pleasant have taken up residence in Trenton.

Stanley Kosmach, fourth concession, Huntingdon, is a patient in the Belleville General Hospital.

Mr. and Mrs. Martin Rivers, Tweed spent Sunday with Mr. and Mrs. John Ryan, fourth concession. Karen and Colleen Rivers who have been holidaying with their grandparents accompanied them home.

Mrs. Marguerite McMullen attended a skirk shower Wednesday evening for her niece Mrs. Stanley Galloway at the home of Mr. and Mrs. Robert Galloway, Trenton.

Mr. and Mrs. Hilchie Mason, Oshawa were guests on Monday of Mr. and Mrs. Thomas Series.

SOFTBALL CHAMPIONS

Rawdon Young People's Union softball team won the Bay of Quinte Y.P.U. championship for the second season. They defeated Wallbridge on Wednesday evening in the final game of the season.

Robert Jeffs, Prince Albert, Ontario, spent the weekend with his grandparents, Mr. and Mrs. Frank Jeffs and other relatives. He plans to enter Teachers' College at Toronto this week.

On Friday the Ontario Provincial police located two stolen cars which had been parked ford road a short distance from Stirling.

Mr. and Mrs. Frank Hutchison accompanied their house guests Mr. and Mrs. Fred Bicknell to Picton on Thursday.

Mr. and Mrs. Gordon Post and, family, Belleville visited Mr. and Mrs. John Ryan on Monday.

ATTEND WEDDING

Mr. and Mrs. Herbert Smith, Mr. and Mrs. Robert Merrick, Mr. and Mrs. Morris Morrison, Mr. and Mrs. Robert C. Hoard of Rawdon, also Mr. and Mrs. Ernest Hoard of Trenton attended the wedding of their nephew William John Lain and Miss Anne Josephine McTeague in St. Anne's Roman Catholic church, Peterborough on September 7th. The reception was held in the Empress hotel of that city.

Mr. and Mrs. Ralph Westcott and Larry of Oshawa were Sunday evening guests of Ernest White and family.

Dale Hubel, R.C.A.F. Clinton, Ontario, Mrs. Hubel and children spent their holiday with the former's grandmother Mrs. H. Ferguson.

Mr. and Mrs. Charles Ballcy, Carmel and his mother Mrs. Charles Durham of Wellmans were recent guests of Mr. and Mrs. Reg. Durham and family, Tweed.

Income Level Of Old People Has Been Raised

WINDSOR, Ont. (CP)—Effective Wednesday, the $1,680 a year income level which governs admittance of elderly people to some public housing projects was raised to $1,800, Revenue Minister Garland said in an address to the annual convention of the Ontario Association of Housing Authorities.

In his first speaking engagement since being named to the cabinet, Mr. Garland said "higher pensions when they become effective will not be dissipated in higher rentals in any accommodation built under the provisions of the National Housing Act.

"There are 220 NHA projects in Canada lived in by more than 8,000 elderly people," Mr. Garland said. "Their rents will not be affected in any way by the increase in pensions."

Commencing on the $300 increase in the income limit permitted elderly residents of such housing projects, Mr. Garland said, "the increase in pension will not make any couple inadmissable to such projects nor will it affect the rents that they or the elderly occupants will pay."

The minister qualified his remarks on rental raises by explaining that because of changes in local taxes and costs of administration, rents may sometimes have to be increased.

He said he has instructed Central Mortgage and Housing Corporation to inform all limited dividend companies operating elderly persons projects that no rental changes were to be made without the written consent of CMHC.

"I have asked CMHC to recommend to our provincial partners in such schemes that there be no automatic increase in rentals to elderly persons because of the raising of pensions. Should a rental adjustment prove necessary for any reason all such federal-provincial arrangements, I would request a joint concurrence of the federal-provincial partners before any changes were made," he said.

KEADS ELECTRICIANS

LONDON (AP)—A leader in the fight to oust Communists from more than 200,000-member Electrical Trades Union was declared president Wednesday in an election supervised by independent tellers. Leslie Cannon, once banned from holding office by the Communists, was elected to succeed Frank Foulkes, Communist president expelled a year ago after election fraud was discovered.

SAVE MONEY! Enjoy HEAT APLENTY with "blue coal"
"THE WORLD'S FINEST ANTHRACITE"
ORDER YOUR COMFIX TODAY
HARRY SMITH
FUELS LIMITED
153 Pinnacle St. WO 8-5577

Cameras Slashed
NAME BRAND CAMERAS AND EQUIPMENT
CUT TO NEW LOW PRICES

BELL AND HOWELL
Autoload Camera

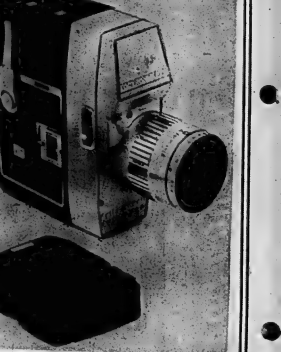

- Load economical roll film in cartridge
- Flip cartridge for second half of film.
- Through lens viewing and focusing.
- OPTRONIC EYE. Behind the lens, full time auto-electric eye.
- Instant automatic slow motion.
- Duo speed, powered zoom lens
- Reflex zoom viewing f1.8, 9mm to 27mm, focusing mount lens
- Lens fade control
- Focusing eye-piece
- Built-in filters
- Complete with holster case and pistol grip.

Compare with $450.
Our Price 239.88

NO MONEY DOWN AND NO PAYMENTS 'TIL NOV. ON BOOTH'S OWN BUDGET PLAN WITH NO OUTSIDE FINANCE COMPANY.

BELL & HOWELL 8 MM.
Movie Projector

Monterey Deluxe
- Self threading
- Sharp 1" f1.6 lens
- Forward, reverse, still
- Gear driven reels
- 400' capacity
- Die cast aluminum case
- Powerful blower

Manufacturer's List $169.95
Booth's Price 74.88

NO MONEY DOWN AND NO PAYMENTS 'TIL NOV. ON BOOTH'S OWN BUDGET PLAN.

BELL & HOWELL
Model 710 Headliner
Slide Projector

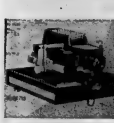

- 500 watt for brilliant slides
- 4" f3.5 Trionar Lens
- Projects all 2"x2" Slides
- Slide previewer in lamp house
- Complete with slide tray and case.

Mfr's. List $89.95
Booth's Special . 59.88

NO MONEY DOWN AND NO PAYMENTS 'TIL NOV. ON BOOTH'S OWN BUDGET PLAN — NO OUTSIDE FINANCE COMPANY.

35 MM. COLOR FILM
20 exposures—Processing included.
2.48
Compare with 3.95
We reserve the right to limit quantities.

8 mm. color MOVIE FILM
Daylight or artificial light type. Processing included.
BOOTH'S PRICE
2.48
We reserve the right to limit quantities.

TOP VALUE
IN MOVIE PROJECTION SCREENS
Full 30"x40" size for bright, clear slide or movie projection.

TAKE ADVANTAGE OF BOOTH'S LOW, LOW PRICE
From 6.88
Add to Your Account at No Additional Charge

BOOTH
170 FRONT ST.
RADIO AND TELEVISION LTD.
(OPP. CITY HALL)
DIAL WO 8-5785

GIFT WRAPS
You'll Just Love
Hallmark
COUTTS, CANADA
Holt Shaw Ribbon
STICKS TO ITSELF WHEN MOISTENED.
IN ALL COLOURS OF THE RAINBOW.
ON THE NEW CRYSTAL SPOOL.
Roly's
MUSIC & CAMERA CENTRE
237 Front St. WO 8-4541

USEFUL SOUND

Ultrasonic waves, just beyond man's hearing range, have been used to measure the fat on a living hog's back, find fish and guide torpedoes.

Second Section

The Ontario Intelligencer

Pages " to "

BELLEVILLE, ONTARIO, THURSDAY, SEPTEMBER 12, 1963

Ont. Housing Authorities Should Take Part in Making Policy, Association Told

WINDSOR, Ont. (CP)—Members of housing authorities in Ontario are only vest collectors for the government and should be taking a part in policy-making decisions, W. F. Friesday, president of the Ontario Association of Housing Authorities said Wednesday.

Mr. Friesday told members of the association now holding their annual conference in Windsor that their views "very decidedly has got to be changed."

"Members of the housing authorities who serve without pay and who are dedicated citizens in the 38 communities in which we are, represented, want to participate in the decision-making process insofar as public policy is concerned," he said.

He said if the government wanted responsible citizens in its housing projects, it should take steps to produce a climate which would allow association members a voice in public housing and urban renewal projects "in a responsible fashion."

He said members—who are supposed to know what is required in their own municipalities—are never consulted either by the local municipality or by the province in their partnership as to the location, size and type of building to be built.

The provincial housing authority sees the job as one requiring government money to provide housing to those who need it, the need is social, physical or economic. The federal - provincial partnership more and more sees the job as a real estate operation with the consumer if it is not publicly expressed — is really to house people with a view to reaching an artificial target subsidy bearing little relationship to need," he said.

"Public money will be used to house people who can be properly accommodated by private enterprise," he said.

He said that from 1953 to 1962, the construction of 1,800 public housing units were built in Ontario. Of these, about 3,000 were subsidized and 2,200 were on a full recovery basis which could have been easily handled by private enterprise.

Republican Leader Backs Test Ban Pact

WASHINGTON (AP) — The Senate drive for ratification of the limited nuclear test ban treaty appeared today to have picked up more supporters.

Democratic and Republican leaders, working together to steer the agreement through Senate shoals, counted almost 80 votes in favor of the treaty to prohibit all tests except underground.

Only three days ago, an Associated Press survey found 75 senators were for it. A two-thirds majority is needed for ratification—67 if all 100 senators vote.

The drive got another big push Wednesday from President Kennedy and Republican Minority Leader Everett Dirksen.

In a letter, Kennedy gave the Senate "unqualified and unequivocal assurance that there will be no letup in the U.S. defence buildup if the treaty is put into effect.

GIVES IT DRAMA

But it was Dirksen who gave the so-called "great debate" its drama.

In a frequently impassioned speech, he threw his full support behind ratification without reservations or any formal "understandings.

"I am not a young man any more," he said. "I don't want it written on my stone 'He knew what happened at Hiroshima and yet he did not want to take the first step.'

"As a partisan, I would not like to have it said of myself or my party that when there was an opportunity to take a first step that, in the language of the old prayerbook, we refused to go the second mile.

Start Threshing Bumper Crop On Prairies

OTTAWA (CP)—Harvesting of the Prairies' bumper wheat crop is practically finished in southern districts and for the people as a whole, more than half the threshing is done, the bureau of statistics reported Wednesday.

The general picture at this stage: Wheat yields are generally good except in the Peace River area. Grain quality is generally fair to good.

The DBS report is based on information from field correspondents up to Tuesday night.

Conditions elsewhere in Canada:

Ontario—In the southwest, dry weather has meant lower prospects for corn and soybeans, but elsewhere warm weather is needed to mature the corn crop. Seeding of fall wheat is progressing. Mid-season peaches, pears and early grapes are about a week later than usual. The tobacco harvest is progressing.

Bad Weather Striking Hard At U.K. Fields

LONDON (CP)—Bad weather, striking hard at British sport and European grain fields, may improve the export prospects for Canadian wheat, grain authorities said Wednesday.

The Farmers' Union said cutting is five weeks behind schedule in parts of Britain and harvesters strike to cope with rain and cold winds that have battered cereal crops for weeks.

One source said the British and European crops are likely to produce poor quality because of late-harvest, flattening and sprouting, as well as in quantity.

"... wonder Canadian wheat would thus likely be in greater demand this last year."

"The extremely unfortunate harvest period has been general and to support the quality of their domestic production these countries will need the Canadian wheat," the source added.

Last year, Canada's wheat exports included: Britain 2,400,000 tons; West Germany 730,000; France 185,000; Italy 120,000,

Accused Says He Was Beaten By Victim

LONDON, Ont. (CP) — Lloyd McFadden, 28-year-old former London taxi driver, testified Wednesday at his capital murder trial that he killed William Henry Dorator of the nearby Oneida Indian Reserve April 5.

The sole defence witness, McFadden told a Supreme Court jury he fatally struck the 56-year-old father of 10 with a hammer-like tool only because Dorator was attacking him "like a wild animal."

He said Dorator was striking him from the rear of a cab with a large spotlight.

After beating Dorator off, he testified he abandoned the cab he was driving when he heard somebreathing coming from the back of the vehicle. He then scattered over the rear of the cab.

"I was very upset," McFadden told the court. "I didn't know what to do. I just started driving. The only thing I could think of was I'd killed a man.

"I didn't know what to do."

MAKES GUESS

McFadden said he guessed he must have driven to the end of a concession road, covered the body with paper, poured it with gasoline and set it afire. He recalled half - carrying, half-dragging the body from his cab.

Dorator's beaten and severely burned body was found the next morning in a shallow ditch in nearby Westminster Township.

Asked why he had not gone to the police when he discovered Dorator was dead, McFadden replied: "I don't know, I guess I just don't know."

He was arrested April 4 on a drunk charge.

The six-male Ontario Supreme Court jury was to hear the final legal arguments today.

Two Canadians Picket London Office of GEC

LONDON (CP)—Two pickets from Canada patrolled outside the downtown offices of British-born Canadian Electric Company—limited today, but apparently failed in their bid to see a top company executive.

Union officials Rod Lockhart, 34, and Dan Gilbert, 27, spent several hours in morning and lunch - time patrols protesting the dismissal of 150 workers by the GEC subsidiary, Amalgamated Electrical Corporation of Toronto.

But a GEC spokesman said in a statement:

"He is regarded as a domestic matter for Canada. We do not regard it as proper to interfere in any way."

The spokesman said the company plans no further meetings with Taylor and Lockhart, thus apparently frustrating the union men's hope of obtaining an interview with C. Lindley, GEC chairman and joint managing director.

Lockhart and Taylor flew from Canada early this week to make a personal appeal on behalf of the dismissed workers. Their action has drawn some attention here. It is thought to be the first time union officials from a Commonwealth country have taken their case thousands of miles to the home grounds of a parent company.

Communists Appear Ready For New Drive in Viet Nam

Canadian Press Staff Writer

The restless Communist Viet Cong guerrillas appear to be ready to resume hostilities at least their offensive in troublesplagued South Viet Nam after having relatively silent for some time.

The guerrilla forces indicated their readiness by launching co-ordinated attacks Tuesday on government, towns widely scattered over South Viet Nam's southern tip in one of the bloodiest battles in the area in many months.

The rebel forces until now seemed to be satisfied merely to sit on the sidelines watching the government of President Ngo Dinh Diem, a Roman Catholic lost popularity with the predominantly Buddhist population and with Buddhist Monk-led supporters of the regime.

They apparently figured that the longer the unpopular dictatorial Diem regime remained in power, the sooner the day would dawn when the population of South Viet Nam would turn toward them.

THE STIRRING

The stirring in the rebel ranks may indicate the Viet Cong forces feel the unpopular Diem is ripe to remind the population once again that they are ready to fill any political vacuum that would result from the downfall of the Diem government.

Diem, brought to power in 1954 with the popular support of the people, has lost support steadily for the last three years despite millions of dollars of U.S. foreign aid aimed primarily at fighting the Viet Cong.

Much of Diem's trouble can be blamed on his militant brother, Ngo Dinh Nhu, and Mme. Ngo Dinh Nhu, sister-in-law of the president, who are responsible for launching the attacks on the Buddhists.

Strong opinion is that no amount of foreign aid can carry Diem's regime to victory over the Communists and that a new government in the end may move to South Viet Nam's immediate problems.

U.S. IN DILEMMA

The current crisis has thrown the U.S. into a dilemma. President Kennedy has made it known that he is unhappy with the mistreatment of the Buddhists and at the same time the U.S. would find it disastrous to cut off aid from the present government.

The U.S. could only hope for a change in Diem's attitude—apparently there is not outstanding pro-American leader who'd be able to fill Diem's post.

Whether the Communist guerrillas will continue their attacks now that Diem's hard-line dictatorial regime gives way to a new government or whether Diem will try to stick it out amid mounting pressure from his ambitious brother as well as the U.S. is not known.

The Viet Cong will likely hold back their attacks and wait for the situation to continue to ripen in their favor should Diem suppress the coup and install his brother take over and aggravate the crisis.

HUNT KIDNAPPERS

STOCKHOLM (AP)— Police launched a country-wide search Thursday for a gang that kidnaped Amanda Ekgwall, 8, daughter of Jacob Engwall, president of a Swedish coffee firm. The girl was seized Wednesday and released unharmed later after an accomplice received ransom equivalent to more than $3,000.

Theft Brings Jail Term of Three Years

VANCOUVER (CP) — Douglas Brown, 25, Loomis Armored Car Company driver who admitted stealing $200,000 from his employer, Wednesday was sent to jail for three years.

Magistrate Gordon Scott, in passing sentence 48 hours after Brown pleaded guilty to a charge, said he was convinced him to compensate the company for the $22,305 still missing.

Scott said later that if he did not or could not repay the money, time could be deducted against his earnings after his release from prison.

In the largest such theft in Vancouver's history, Brown loaded more than $300,000 in cash and coupons into his car during the Victoria Day long weekend last May. He fled to Rio de Janeiro and his ejection from Brazil touched off international complications.

Brown admitted carrying out the theft on his own, but two other men are awaiting hearing on conspiracy with the case.

Magistrate Scott said it had been pointed out that Brown is ailed only about $300 from the theft and that the full amount had been recovered with the exception of about $20,000 of which Brown had no knowledge.

EXPECTED SHARE

"I do not see how Brown can claim credit for this," magistrate Scott said. "He fully expected to get his share of the spoils."

The magistrate said he had also been told Brown's wife and family is abandoning him and that this was punishment enough.

"I cannot help wondering how this family would have fared if his plans had been successful," he said. "Did he expect them to follow him as a fugitive from justice or did he plan to abandon them?"

The flight of Brown to Brazil, which has no extradition treaty with Canada, touched off international complications when he was bundled aboard an airliner and shipped out of the country to New York.

Attorney-General Robert Bonner of British Columbia said at the time such action appeared illegal.

TO-TOS STOLEN

DENVER (AP) — Twenty dozen power-driven yo-yos were taken in a trucking company burglary reported Thursday. The thieves missed the batteries that make the yo-yos go.

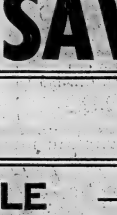

"Jest a Second"

"Heyt it was a silver plate I passed down this pew—not an old hat!"

Canada Closes Giant Wheat Deal With Reds

WINNIPEG (CP) — Canada has closed a deal for a giant wheat sale to the Soviet Union, an informed source said Wednesday. Exact size of the sale was not known.

The deal was made in Ottawa where Canada and Russia were negotiating a new trade agreement to replace an expiring three-year pact.

The Canadian Press reported Tuesday night Ottawa negotiators were talking about a 60,000,000-bushel deal worth $100,000,000 or more. But the completed deal is reported higher than that but not as large as the China deal announced six weeks ago.

Under that deal Communist China agreed to take a minimum of 112,000,000 bushels of Canadian wheat in a three-year period.

The Russia sale places Russia well up with the leaders of buyers of Canadian wheat. These include Japan, China, West Germany, Britain and Japan.

Details of the new Russia deal, including credit terms and the length of time over which the wheat will be shipped, were not announced. A formal announcement was expected in Ottawa shortly.

In Ottawa, W. C. McNamara, commissioner of the Canadian Wheat Board, said Canada has closed a new wheat agreement with the Russian trade delegation. He said, however, progress his been made in Canada's announced intention of closing a long-term deal with the Russians.

Ont. Residents Thought Sky Was Falling

SYRACUSE, N.Y. (AP) — To the residents of this city, sonic booms are old hat. But some residents of Ontario, Canada, and Niagara Falls, Ont., thought the sky was falling.

The 15th regiment of the North American Air Defence Command—headquartered here, holds defence training-mission exercises Tuesday night and Wednesday morning. Airmen in jets after simulated targets in the air from New England south to the Carolinas and west through Ohio.

Syracusans tunnelled their way under pillows. But many of their northern neighbors, unaccustomed to full - fledged aerial exercises and sonic booms, awakened with a start. One resident in Niagara Falls, Ont., said it appeared the whole city shook.

"This was a routine aerospace defence mission," a spokesman for the U.S. Air Force said. "We can't defend space without exceeding the speed of sound and when our fighter - interceptors pass the sound barrier they create a sound phenomenon called the sonic boom."

The spokesman admitted, however, that Tuesday's exercises were "somewhat extensive.

"We are responsible for 19 states," he said. "We try to have the boys fly more than 30,000 feet above the earth so that the sound of these booms will be dissipated before they reach the ground. But the 'enemy' doesn't move predictably, so that often our planes get close enough to the earth to give it a real shock."

Sensitive Problem Seen As Papal Audience Cancelled For Vietnamese Archbishop

VATICAN CITY (AP)—Archbishop Pierre Martin Ngo Dinh Thuc, brother of South Viet Nam's president, appears to have confronted the Vatican with one of its most sensitive diplomatic problems of modern times.

Its gravity was seen in reports by Vatican sources that a papal audience for the Roman Catholic prelate had been cancelled and Archbishop Thuc's admission that the Vatican had ordered him to be quiet about the political situation in his troubled homeland.

Church circles believe cancellation of an audience with Pope Paul would inflict on the Vatican wanted to avoid any appearance of a stand on President Ngo Dinh Diem's government, now broiled in a bliter struggle with Viet Nam's Buddhists.

Vatican diplomatic officials could not recall that any such situation involving a prelate with close ties to a ruling family had arisen since the Vatican ceased to be a temporal power a century ago.

Archbishop Thuc, who arrived in Rome six days ago, made an unscheduled flight to the United States Wednesday, insisting he had not sought a papal audience at this time.

The 65-year-old prelate said the Holy See had ordered him to keep silent and had withheld permission from the Vatican secretariat of state, he could not properly speak out beyond the confines of his archdiocese of Hue.

The archbishop denied that he had told an Italian reporter on his arrival in Rome that U.S. policies in Viet Nam were aimed at replacing Diem's regime.

Vatican sources said a private audience with Pope Paul had been scheduled on Tuesday, then cancelled at the last minute.

Archbishop Thuc said in New York he was to see the Pope Wednesday and return to Rome from resumption of the ecumenical council Sept. 29.

Medicare Plan May Be Shelved For Time Being

OTTAWA (CP)—One result of the drastic change in the federal government's contributory old age pension program may be to delay action for some time on medicare plans, observers say.

Administration officials say this unexpected new demand on federal revenues already strained by big pension costs means that much less money available for new health or welfare measures.

Informants say that if the commission recommends a health insurance program which involves great cost to the federal government chances of implementation are slim indeed, especially in the face of the additional heavy cost of raising the universal old age pension to $75 a month.

Trading Stamps To Cover World Says Promoter

NEW YORK (AP)—An international dialogue opened Wednesday over the much-discussed trading stamp.

Such stamps were denounced in Britain as a U.S. "manie" and as "protection racket" foisted on merchants. They were defended here as the retailer's salvation and a boon to customers.

Within the next decade, stamps will cover the world," said William H. Preis, an ardent and successful promoter of their use in the United States. A large Canadian-controlled retail chain is about to join the ranks of stamp givers in Britain.

Stamps savers will claim this year $800,000,000 in merchandise items, vacation trips and even fire extinguishers, more than $30,000,000 worth in 1958, Preis said. He added that use of stamps also is wide-spread in Canada.

The stamp contagion was attributed by a member of Parliament in Britain, John Stonehouse, a Labor MP spearheading a anti-stamp crusade, declared stamps were pushing up the cost of living for Britons; and promised a government investigation.

Stonehouse said consumers would be more ill served than they get back in merchandise premiums "and, furthermore, holding the retailers in a manner to give stamps is tantamount to a protection racket."

DEFUNCT STAMPS

Preis, outgoing president of the Trading Stamp Institute of America, replied that stamps have caught on in Britain in the last five years and "nobody has a gun at the merchants' heads."

The row in British commonwealth front-page newspaper attention, focussed on speculation that mail-stamp stores will put grocery prices up to 25 per cent to meet the stamp challenge.

Introduction of stamps has been slated by the 200-store Fine Fare group, controlled by Canadian Garfield Weston. The Fine Fare group is reported to be considering a halt issue.

Preis said that in Canada 19 of the 30 largest food chains—plus assorted other retailers—now dispense trading stamps.

He charged off recent bankruptcies of stamp companies in Connecticut and Long Island, pointing bills in 40 state legislatures this year (nearly all unsuccessful). "Without stamp ventures offering early cre'it in the store of issue, and ther problems in the U.S. stamp industry.

MUST PAY DAMAGES

ROME (AP)—Prof. Riccardo Galeazzi Lisi, personal physician of the late Pope Pius XII, has been ordered by a Rome Court to pay 8,000,000 lire ($14,000) in a damage bill. Lawyers for Prof. Carlo Biasiloi claimed he had received insufficient pay in helping Galeazzi Lisi draft medical articles. Galeazzi Lisi was widely criticized for selling deathbed photographs he took of Pope Pius in 1958.

SEPTEMBER SAVINGS.....
DOWNTOWN.....
DON'T MISS THIS SALE — 2 DAYS LEFT

David's ...PIONEERS IN REAL DISCOUNT SELLING

Discount Selling has Always been our Policy Not Something New!!...

GUARANTEED SAVINGS PLAN!

WE WARRANT THAT EACH AND EVERY ITEM OF MERCHANDISE SOLD BY DAVID'S CANNOT BE PURCHASED ANYWHERE IN A RETAIL STORE UNDER THE SAME CONDITIONS OF DELIVERY AND SERVICE FOR LESS THAN DAVID'S SELLS IT. IF WITHIN 10 DAYS A PURCHASER CAN REASONABLY SHOW THAT THE PURCHASE HE MADE IS AVAILABLE ELSEWHERE FOR LESS THAN THE PRICE HE PAID AT DAVID'S, WE GUARANTEE TO REFUND TO THE PURCHASER THE DIFFERENCE BETWEEN OUR SELLING PRICE AND THE PRICE THE PURCHASER COULD HAVE BOUGHT IT FOR PLUS WE WILL PAY THE PURCHASER 10% OF THAT DIFFERENCE AS A BONUS.

SATISFACTION GUARANTEED OR MONEY REFUNDED

It is very difficult for any of us to visualize a suite in our own room settings. Therefore ,when merchandise is delivered, and it does not fit your requirements, we are only pleased to take it back and give you a full refund.

ALL FAMOUS NAME BRAND

HOME FURNISHINGS

—NO SECONDS! NO DISTRESSED STOCK.

PLUS - LOOK AT THE SERVICES WE OFFER

Services that are available to you when you deal at a large, well-established, reputable firm. The Finest Furniture on the market today, tastefully displayed. ● Free professional interior decorating ● Free Storage and Delivery ● Convenient budget terms arranged.

DAVIDS ARE NOW ASSOCIATED WITH A 21-STORE CHAIN WITH MILLION-DOLLAR BUYING POWER -- GUARANTEEING YOU THE FINEST FURNITURE AND APPLIANCE VALUES ON TODAY'S MARKET!

WESTINGHOUSE 24" RANGE
$98.98
AUTOMATIC OVEN CONTROL

3-PCE. SECTIONAL SUITE
Brown and Beige. One section makes into bed. Only
$179.97

2 ONLY! BEAUTIFUL FRENCH PROVINCIAL CHESTERFIELD & CHAIRS
Regular $339.00 for only
$289.00

Westinghouse Stereo AM & FM Radio
4 SPEAKERS
$175.00
WITH TRADE

David's Have the Largest Stock of Name Brand MATTRESSES
ALL SIZES
From $22.95 & Up

WESTINGHOUSE AUTOMATIC DRYERS
$159.95

WESTINGHOUSE 12 cu. ft. REFRIGERATOR ZERO-ZONE FREEZER AUTOMATIC
$259.95
WITH TRADE

3 PCE. WALNUT BEDROOM SUITE
Double Dresser, Chest and Bookcase Bed
$148.67

2-pc. BROWN NYLON BED CHESTERFIELD SUITE
Sit and sleep in comfort for only
$189.98

9-PCS. CHROME SET
Centre Leg on Table and High Back Chairs
$98.00
Reg. 139.95

BEAUTIFUL KROEHLER SECTIONAL SUITE
Brown nylon cover. Deep foam rubber cushions. Reg. $25.00
GET THIS FOR
$299.98

20% Off ALL LAMPS
IN STORE

PHILIPS 1964 MODEL AM & FM Radio Full Stereo
$239.95

SKLAR 4-SEATER CHESTERFIELD SUITE
IN BROWN—A REAL STEAL
Reg. 179.95. Only
$125.98

SEE OUR COMPLETE LINE OF CRIBS, STROLLERS & CARRIAGES
Cribs complete with large size mattress
$34.34

SPACE-SAVERS
in High Grade Nylon
6 Colors
$59.00

4-SEATER CHESTERFIELD
With reversible cushions and chair.
$165.00
Reg. 229.00

SEE OUR 3-ROOM GROUPINGS
Complete 3 Rooms AS LOW AS
$299.95

WESTINGHOUSE 30" DELUXE RANGE
Completely Automatic
$175.00
with Trade

BEDROOM CHAIR
With arms. Slightly soiled.
Regular 29.95. To clear
$19.98

3-Pce. Bedroom Suites
by VICTORIAVILLE
A choice of 4 colors. Solid frame construction. For Only
$189.00
Reg. $245.00

5-PCE. CHROME SETS
Black & White or Beige & Brown
$37.00
Reg. $59.00

TWEED RUG
9 x 12
With Pad
$44.98

SIMPLICITY WRINGER WASHER
2-year Guarantee, with trade.
$129.98

$100. OFF CLAIRTONE STEREOS
ANY 1963 MODEL WE HAVE IN STOCK. NOTHING WRONG WITH THESE. IT'S JUST THAT WE ARE OVERSTOCKED AND NEW MODELS WILL BE OUT SOON.

STURDY ODD CHROME CHAIRS
$3.98

END TABLES & COFFEE TABLE SETS
In Walnut Arbortite
$29.95 a set

WHERE THE BIG DIFFERENCE IS PRICE

David's

312 FRONT ST.
WO 8-5737
BELLEVILLE

USED 21" T.V. SETS
Good Working Order
$45.00

WESTINGHOUSE 18 CU. FT. CHEST FREEZER
Quality Freezer, only
$239.00

2-pce. DAVENPORT SUITE
2-tone brown, in clear
$99.98

ODD CHESTS
4 & 5 drawers, finished in light walnut.
$34.98

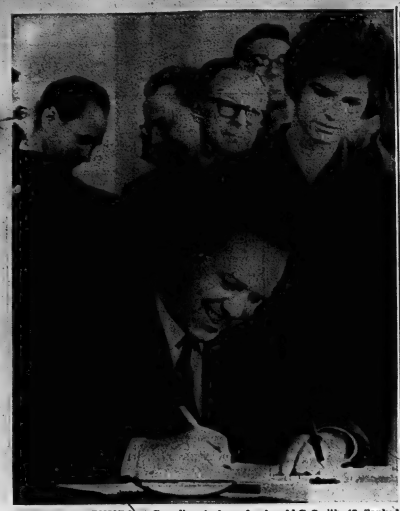

SIGNS FOR CANADA — Canadian Ambassador Arnold C. Smith, 48, flanked by third secretary Kathleen Mayrell, signs the nuclear test ban treaty for Canada in Moscow. Smith has left for home after 2½ years as head of the Canadian Embassy, a modest building with a staff of thirty in the Arbat district of the Soviet capital. He is being replaced by Bob Ford, until now ambassador in Cairo. —(CP Photo from AP)

Canada's Home in Moscow In Quiet Street Chosen 20 Yrs. Ago by Torontonian

By ALAN HARVEY

MOSCOW (CP) — Canada's home-away-from-home in Moscow is a modest building in a quiet thoroughfare called Old Stable Lane.

In keeping with the quaintly rustic name, hardly anything about it is evocative of cold-war tensions.

A Soviet militiaman stands outside, obscuring the Canadian embassy sign, but his salute is pleasingly perfunctory, as though somebody had tipped him off about the rosy new era in East-West relations.

Fifteen minutes by taxi from Red Square, the embassy is in the Arbat district, an old residential quarter where Tolstoy and Chekhov lived. Children play in the courtyards and lovers stroll the streets in the evening, but bulldozers laying a broad new road suggest even the Arbat may go modern.

The site was chosen 20 years ago by Toronto - born Arnold Smith, then third secretary at the Canadian mission in Kuibyshev. Smith was appointed ambassador in February, 1961, thus returning as head man to familiar territory.

The 48-year-old ambassador, one of the youngest heads of mission in Moscow, left for Ottawa early in September to join the battery of assistant undersecretaries for external affairs. He will be succeeded by Bob Ford, ambassador in Cairo, due here in December.

Smith was held in high esteem by diplomats and newspaper men in the Soviet capital. His occasional private conversations with Nikita Khrushchev, including a three-hour, meeting last November, were the envy of his colleagues and suggested a special standing with the Soviets.

He has an unusual background. After study at the university of Toronto, Grenoble in France and Oxford, where he was a Rhodes Scholar, and at Gray's Inn in London, he took an offbeat job editing a newspaper in one of the Baltic countries.

He is probably the only top-ranking Canadian diplomat to have started in the service of the British government. In the pre-war summer of 1939 Britain needed every Baltic expert it could find, and Smith became a press attache at the British legation in Tallin, serving in 1940 in the British embassy in Cairo, after the Russians annexed the Baltic states.

He transferred to Canada's external affairs department in 1942.

Canada's official representation in Moscow totals some 30 persons, made up of 10 officers including service attaches and a clerical staff of 20. For those who lack a strong personal or professional interest in the Soviet Union, the posting doesn't seem a popular one.

No. 2 man is Albert Hart, the counsellor, who has served in Belgrade, Warsaw and Berlin. Hart is serving as charge d'affaires until Ford's arrival.

The first secretary is Ottawa-born Clifford Webster, 44-year-old specialist in Soviet affairs whose interest is shared by his Russian-born wife Heilieni and 13-year-old son Ian—spelled the Greek way—one of the few Western youngsters to go at school a pioneer camp, Soviet equivalent of a summer camp for Boy Scouts.

Mrs. Webster, born at Baku in the Caucasus, shrugs off her fluency in five languages by explaining that her father was a Greek shipowner and that she has lived in several countries.

In a capital like Moscow, where Westerners live fenced off from Muscovites in "diplomatic ghettoes," isolation breeds an incessant social round calling for talented and tireless hostesses.

Canada is well served by, among others, the multilingual Mrs. Webster; the ambassador's wife, the former Evelyn Stewart of Toronto; and by the 26 - year - old cultural attache, Mrs. Kathleen Berton Murrell, formerly of Ottawa and a cousin of television personality Pierre Berton.

The decorative Mrs. Murrell met and married a Moscow on her first posting abroad, a romance that caused some raised sighs among newspaper correspondents whose contacts at the embassy were mainly with the popular "Kathy."

Her husband Geoffrey is a third secretary with the British embassy and often acts as interpreter on official occasions.

The Canadian colony is small. Virtually the only resident population is from the embassy. Tourists apart, there are occasional short-term visitors such as pretty Steffi Brown of Vancouver, a 20 - year - old skater who came to Moscow in June with the Vienna Ice Revue of which she is the only Canadian member.

Most London newspapers are represented in Moscow. Some diplomats consider it strange that the only permanent Canadian correspondent in the Soviet capital is John Web of The Tribune, a Communist paper published in Toronto.

(Advertisement)

New formula

SHRINKS PILES

... and does much more!

New M.P.O. with 4 active ingredients not only helps shrink piles, but relieves pressure, itching, pain . . . and speeds up healing!

New M.P.O. formula combines these 4 medically-tested ingredients to give you fast, effective relief:

1. a pain-reliever that eases pain, soothes itch;
2. a special ingredient to shrink piles, reduce swelling;
3. an astringent to fight infection and help prevent it;
4. lanolin to soften, soothe tender tissues, aid elimination.

M.P.O. helps clear up both external and internal piles—fast! Stop by stop swelling goes down, piles shrink, pressure is relieved, flowed movement becomes easier, less strained.

Ask your druggist for stainless, odorless M.P.O. ointment or suppositories. (We will refund your money if you're not totally satisfied)

M.P.O. Medicated Pile Ointment and Suppositories

by Hemorrhoidal

MPO

M.P.O. Ointment

Think Chinese Are Trying To Provoke Kremlin Action

By GEORGE STYBERTSEN

MOSCOW (AP) —Communist China's current Russian-baiting campaign apparently is aimed at provoking the Kremlin to break state or party ties with Peking. So far Moscow has not risen to the bait.

Seeming to sense danger, the Russians are displaying a patience that must be galling to Premier Khrushchev.

Aside from propaganda attacks linking Khrushchev with the "imperialist enemy," the Chinese set up a rowdy two-day demonstration on the Soviet-Chinese border in Siberia last week that outraged the Russians.

The government newspaper Izvestia told its readers Tuesday what it said went on at Nanshki, a border point, when the Peking - Moscow Express crossed from China Friday.

Chinese passengers openly displayed contempt for the Russians by defying customs officials, roughing up passersby and—in a crowning indignity—by urinating in public in the railway station, Izvestia reported.

SENT BACK

Instead of jailing the Chinese, the Russians, on instructions from Moscow, sent the Chinese back to China Saturday. Soviet border guards confiscated anti-Soviet literature.

These and other recent provocative actions indicate a deliberate attempt to infuriate the Russians.

China might want a break in party or even government relations, hoping to force Moscow to take the step or to give the Chinese the pretext for rupturing relations.

But Soviet propaganda organs, in heaping abuse on the Chinese, keep well within guidelines laid down by major party statements.

Kremlin propaganda chiefs now are believed working on a reply to Peking's charges last week that:

1. The Russians "enticed and coerced" several thousand members of a Chinese national minority group into fleeing to the Soviet Union.

ENDED REVOLT

2. Khrushchev had decided to "abandon socialist Hungary to counter - revolution" and only crushed the 1956 Hungarian revolt at Peking's insistence.

3. The premier returned from a meeting with President Eisenhower in 1959 to press Peking to recognize the Nationalist Chinese regime on Formosa and accept the "two Chinas" formula for settling China's differences with the West.

4. Russian leaders have joined the United States, India and President Tito of Communist Yugoslavia — a favorite Chinese whipping boy—in a "holy alliance" to halt people's revolutions and restore capitalism.

There is speculation in Moscow that the Chinese might be building up to a discussion of Khrushchev's activities as one of Stalin's top lieutenants and other hitherto unpublished details of his career.

EFFECT UNKNOWN

The Russians, who until a year ago were telling told that bilateral ties of eternal friendship joined China and Russia, have been hit in the last six months with a bewildering barrage of sensational revelations of Soviet-Chinese enmity. The effect on their credulity is difficult to gauge.

All that Westerners in Moscow have been able to learn is that most Russians profess firm opposition to the Chinese line.

There is scattered evidence of growing uneasiness over the prospect of serious trouble with China.

One Russian, familiar with details of the latest Peking attack, said after the Nanshki incident: "What are they trying to do? Do they really want to start a war?"

Roslin

ROSLIN — Mr. and Mrs. Alden Carleton who have been living at Thomasburg moved recently to Roslin and are living in Mr. Gerald Bailey's apartment which was formerly occupied by the late Albert Shire.

Mrs. Elzey and family of Belleville have moved into Mr. and Mrs. Gerald Mistener's house in the village and Mr. and Mrs. Ray Lowe have moved to their new home across the road.

Work is progressing on Mr. Harold Meek's new home at the south end of the village.

Mr. Hall Reid at the home of Mrs. Winfield Harrison for their regular meeting on Tuesday evening.

The September meeting of the Women's Auxiliary was held on Thursday evening at the home of Mrs. Floyd Meeks.

Mr. and Mrs. Ross Mastheros and family moved into the manse recently coming here from Western Canada.

Mr. Mastheros will attend college in Toronto and take charge of services in Roslin, Fuller and Foxboro Presbyterian Church. Anniversary services were held Sunday in St. Andrew's Presbyterian Church with services at 11 a.m. and 7:30 p.m. with Mr. Mastheros conducting the services.

Mr and Mrs. Les Goodman of Winnipeg flew home to attend the funeral of the latter's father, Mr. Henry Grey and spent several days with her mother, Mrs. Grey and family before returning to their home.

WINTER SEAL ALUMINUM WINDOWS

GUARANTEED

FACTORY ASSEMBLED
READY TO INSTALL

All you need is a screwdriver and you can install these easy-to-use double hung windows. Complete with all hardware and a casing. Or if you haven't the time buy it at Lumber will install them for you.

QUALITY AND CRAFTSMANSHIP ARE GUARANTEED BY WINTER SEAL

$12 A MONTH

The average home can be equipped with Winter Seal Aluminum Combination Windows for less than $12 a month. NOTHING DOWN NOTHING TO PAY FOR 6 MONTHS on a Beaver Deferred Payment Plan.

NO GAMBLE . . . YOU CAN SEE THE QUALITY!!

The new "probing" Sealmaster is an aluminum Self-Storing double hung window which not only keeps out flies but is the most efficient answer to heat loss and cold draughts. The sliding panels are easy to operate, positively self-storing in several convenient positions and COMPLETELY WEATHER STRIPPED. Better . . . because they are made better. You can see the quality.

OPENING SIZE UNDER INCHES	Factory Assembled	Installed
0" to 48"	10.95	14.95
48¼" to 60"	12.95	16.95
60¼" to 80"	13.95	17.95
80¼" to 100"	15.50	19.50
100¼" to 110"	18.95	22.95

Lower prices on orders of 7 windows or more.

Dependable Quality & Service

BEAVER LUMBER

BELLEVILLE
101 Church St. WO 2-4295

TRENTON
10 Stewart Dr. EX 3-3597

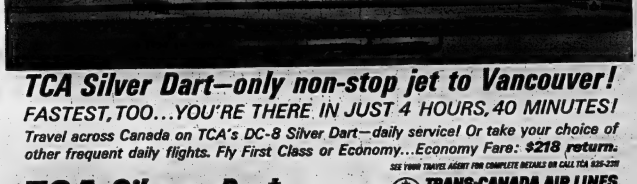

TCA Silver Dart—only non-stop jet to Vancouver!

FASTEST, TOO...YOU'RE THERE IN JUST 4 HOURS, 40 MINUTES!

Travel across Canada on TCA's DC-8 Silver Dart—daily service! Or take your choice of other frequent daily flights. Fly First Class or Economy...Economy Fare: $218 return.

SEE YOUR TRAVEL AGENT FOR COMPLETE DETAILS OR CALL TCA 925-2311

TCA Silver Dart

TRANS-CANADA AIR LINES
AIR CANADA

YOUR TRAVEL AGENT

DAVISON and DAVISON
TRAVEL AGENCY
Call us for reservations — Over 40 years' experience.
193 FRONT STREET DIAL WO 8-7459

ROLUF'S TRAVEL CENTRE
Travel is Your Pleasure . . . Your Pleasure is Our Business
227 FRONT STREET DIAL WO 8-6469

20% OFF

SEPTEMBER SAVINGS SALE
20% CASH DISCOUNT ON ALL STORE MERCHANDISE
(EXCEPT TIMEX AND WESTCLOX — 10%)
LAY-AWAY NOW FOR CHRISTMAS!
ONLY 2 DAYS LEFT!

RONALD KEEL
JEWELLER
196 Front St. at Victoria Avenue

Ontario Intelligencer SPORTS

Sport Slices . . .

RARE, MEDIUM, WELL-DONE

By GEO. H. CARVER, *Sports Editor*

Yankee built can read about their Whitey Ford, Al Downings, the Bombers and whatnots; Dodger fans can go in ecstacies over their Koufaxs and Drysdales but to a host of Milwaukee addicts and thousands of fans of the town that beer made famous, there is only one pitcher . . . and he is the fabulous 23-year-old Warren Spahn.

For here is a forkside pitching machine, still a potential 20-game winner at his age, a perfectionalist who has the greatest come-all record of any lefthanded hurler in baseball.

He has won more games, struck out more batters, pitched more innings and won 20 games (13) than any other southpaw. He has also pitched more shutouts, (59) than any other National League hurler. Spahn is within striking distance of Eddy Plank's major leagues record for leftbanders of 64.

Old "Hookjaws" is no night-clubbing, girl-wacky Bo Belinski. And perhaps in this fact lies part of the secret of his mental longevity and greatness. For from October to February of each year he forgets about baseball, crowd adulation, handshaker, back-popping, etc., and retired to his 2,500-acre ranch near Hartshorne, Oklahoma.

"It gives me a wonderful change of pace" he says. "Popularity is fine and baseball to me is more of a love than a job, but there comes a time when a man gets tired of challenging hitters and travelling."

"He wants to relax — away from people, and from cities and from baseball. He sort of recharges his batteries. Then he's ready to start, fresh again when spring training time rolls round again."

"The big thing about spending the winter on the ranch" says Spahn, "is that I don't ever get far out of shape and I reserve my enthusiasm for baseball. I work as hard as I want to. I'm my own boss. Some days I go out with my foreman, feeding cattle, mending fences or doing something else. If I feel like it I just sleep in the morning or maybe fish or hunt."

Spahny is a mild-mannered man even after losing heartbreaking games such as that 1-0 loss to the Giants in July after a 16-inning mound duel. He talked without bitterness to reporters.

"Sure I want to win" he smiled. "I wouldn't be pitching if I didn't. But the important thing is that I can still pitch good ball. Losing tough games like this is but a part of pitching."

His 15-inning feat even in defeat caused amazement throughout the baseball world for this perhaps was his most remarkable performance. Pitching such a marathon at 42 was a great source of satisfaction to the fabulous southpaw.

Five days later he came back to shut out the Houston Colts, then developed elbow trouble. Manager Bobby Bragan came in for criticism over the 15-inning stint but within three weeks Spahny was back into winning stride. Next time out he tossed a six-hitter to beat the Reds.

You know the rest. The marvellous moundster has been winning since and the other day chalked up his 20th victory for the thirteenth time in a remarkable pitching career.

Lou Burdette, a roommate of Spahn for eight years when he was with the Braves, says "There was always personal competition between us and I know that helped both of us. He even went out and threw a no-hitter after I tossed mine in 1958. . ."

"Spahny doesn't know what it means to quit" said Burdette, "He's really one of the game's greatest competitors. And I know personal pride had kept him going all these years."

The great lefthander is all sincerity on the mound but has as good a sense of humor as anybody. He and Burdette formed a fun loving pair. Once they chartered a helicopter to ride over Los Angeles although the Brave had no insurance to cover such activity.

The pair entertained early arrivals with antics in the outfield. Occasionally Spahn gave the long ears of a rookie attending his first training camp, He'd put on his cap sideways, hook his glove over his belt, walk like a hillbilly and ask, like Mortimer Snerd "I'm the new pitcher. Where's the ball park?"

Lacrosse

By THE CANADIAN PRESS

Canadian Junior
Oshawa 11 Victoria 4
(Oshawa leads best-of-seven Minto Cup final 3-0)
Ontario Intermediate
Haggerville 8 Fergus 12
(Best-of-seven championship final tied 3-3)

—FIGHTS—

By THE ASSOCIATED PRESS

Lima, Peru—Robert Davila, 201, Peru, knocked out Herb Siler, 204, Miami, Fla., 10.
Trenton, N.J. — Mel Collins, 156, Trenton, N.J., outpointed Lenny Campbell, 1596, Newark, N.J., 8.

QUINTE MIXED LEAGUE

STARTING THURSDAY SEPTEMBER 19, 1963
OPENING FOR TEAMS AND INDIVIDUALS
PHONE — MADELINE JAMES — WO 2-5357
PHONE — DAVID J. BATCHELOR — WO 2-4344

Series Worth $6,000 Extra Per Man ★ ★ ★ ★ ★

Loot-Hungry Yanks Prefer Dodgers

By JIM BECKER
Associated Press Sports Writer

New York Yankees are all wrapped up in a pennant race, the other pennant race. There's loot involved, lots of it.

The Yankees, who always count the winning World Series share in their annual income estimates [illegible] April, are openly favoring Los Angeles Dodgers for the National League flag in the battle with St. Louis Cardinals.

They figure a World Series with the Dodgers will be worth some $6,000 a man more than one with the Cardinals. The arithmetic is simple. There are some 55,000 seats in O'Malley's arena in Los Angeles, and all within naked eye distance of home plate are called boxes, at $12 a copy. St. Louis has only 30,000 seats, few in the $12 group.

Meanwhile, the Yankees moved a step closer to their own annual American League pennant — clinching party by whipping Kansas City Athletics 9-3. The second-place Minnesota Twins also won, 3-2 over Cleveland Indians.

NEED 3 WINS

That left the magic number at three.

In other AL action, Chicago White Sox edged Baltimore Orioles 3-2, Washington Senators trimmed Detroit Tigers 6-5 in 10 innings and Aubrey Gatewood pitched a four - hitter in his major league debut as Los Angeles Angels defeated Boston Red Sox 4-1.

"This nonsense has gone far enough," Yankee manager Ralph Houk told his players at Kansas City, after the Yankees had lost two straight to the Athletics.

Mickey Mantle and Whitey Ford agreed. Mantle smacked a three-run homer in the first inning and added a single and double. Ford won his 22nd game, against six losses, his fifth straight, with his fourth complete game in his last five. Joe Pepitone also hit a two-run homer, his 24th, for the Yankees.

HITS GRAND SLAM

Harmon Killebrew hit his 36th homer — a grand slammer — and Earl Battey his 20th as Minnesota stayed one - half game ahead of the White Sox in their battle for second place. Leo Stange, tagged for two solo homers by Cleveland's Fred Whitfield, won his 10th game for the Twins.

Eddie Fisher went the distance for the White Sox against Baltimore, winning his eighth with a three-hitter. Dave Nicholson homered for the Sox and broke a 2-2 tie with a sixth-inning single by Camilo Carreon also homered and rookie Pete Ward, a native of Montreal, stroked two doubles.

Dick Phillips let off the 10th inning with his 10th homer for the Washington visitors, Hank Aguirre working in relief, gave up the homer. Rocky McAuliffe homered for the Tigers.

Gatewood, a 25-year-old right-hander just brought up from Memphis, lost his shutout bid in the ninth when Dick Stuart tripled and scored on Russ Nixon's sacrifice fly.

Commercial Softball Champs

Lightfoots Win Crown

Sweeping through the playoffs without suffering a defeat, Lightfoot Construction added the Commercial softball playoff championship to their trophy shelf last night.

Lightfoots topped Barriage Landscapers 7-1 to take the finals in four consecutive games.

The winners won the Frank Foilwell Trophy as playoff champions and the O'Connor Jewel Box Trophy for capturing the regular-schedule pennant.

As was the pattern in the last three games, Lightfoots took an early lead and were good enough to hang on to it. They scored three in the first on hits by Gervin, Sheridan and Whiting, a long fly ball and two stolen bases by Whiting.

A dropped fly ball, a walk, passed ball, stolen base and Gervin's single made it 5-0 in the fourth. Whiting and Dolan singled and Hull tripled for a final pair of runs in the top of the seventh.

A throwing error and Soule's fly ball got Barriage' lone run home in the bottom of the seventh.

Georgia Young wound up a successful season for he and his club by pitching a two-hitter on the Lightfoot hilltop. He struck out four and walked a pair.

Joe Harvey was the Barriage starter and loser, giving way to Bob Boyle in the fifth. They allowed eight hits, struck out three and walked six.

Carl Boomhower collected both Landscaper hits, a double and a single.

Ron Hull's triple was the winners' only extra base hit. Rusty Gervin, Jim Sheridan and Jack "Deacon" Whiting had two singles apiece while Don Dolan got the other one.

Linetups — Lightfoots: T. Garvin, J. Sheridan, J. Whiting, D. Dolan, R. Hull, R. Young, D. Smith, J. Garvin, E. K. Brooks, E. Powers, R. Buffett, C. McKenna, G. Young.

Barriages — C. Boomhower, H. Pearce, T. Cook, J. Hill, B. Boyle, R. Turner, B. Loe, L. Soule, G. Wood, B. Cooney, J. Harvey.

Umpires — T. Hulme (p) and J. Telworth.

Lightfoots	300	200	2	—7 8 1
Barriages	000	000	1	—1 2 1

Pennant at a Glance

National League

	W	L	Pct.	GBL	GTP
Los Ang.	89	57	.610	—	17
St. Louis	86	61	.585	3	15
Los Angeles — at home 9, Pittsburgh 3; 5, New York 2, Philadelphia 3; away 8, Pittsburgh 1, Philadelphia 4, St. Louis 3, Los Angeles — at home 11, Chicago 1, Milwaukee 4, Los Angeles 3, Cincinnati 3; away 4, Cincinnati 2, Chicago 3.					
	W	L	Pct.	GBL	GTP
New Y.	86	61	.585		15
Min	83	64	.565	13	15
Chi	83	65	.561	13½	14

New York — at home 9, Kansas City 4, Los Angeles 2, Minnesota 3; away 8, Kansas City 1, Minnesota 4, Cleveland 1.
Minnesota — at home 8, Cleveland 1, New York 4, Detroit 3; away 3, Boston 3, Cleveland 1, New York 2.
Chicago — at home 6, Boston 3, Washington 2; away 3, Washington 3, Detroit 3, Baltimore 2.

Yankee Fans Impatient

Wait A Whole Year For Pennant

NEW YORK (AP)—This town has been gripped with pennant fever.

After a wait of nearly 12 months, New York Yankees are about to clinch the American League pennant. You can almost feel the excitement in the air as the Yankees drive on toward the flag.

Fans who have waited patiently since last October for a pennant are starting to stir. There are plans to celebrate the momentuous event by printing stories about it in all the newspapers in eight-point type.

To sample some of this fever of excitement, an AP reporter interviewed a number of people standing in the long line waiting to get into the Radio City Music Hall.

"The magic number is four," the reporter said to a lady with sore feet from New Jersey. "What do you think of that?"

"If they think I'm going to wait four hours to see Doris Day they're crazy," she said. "Charlton Heston, maybe, but Doris Day, never. Two more hours and if I'm not inside I'm going down the street to see Ben Hur again."

The reporter spotted a sentimental father in line, holding a baby in his arms and another by the hand.

"The Yankees are about to clinch the American League pennant," the reporter said. "Are you excited about it?"

"What's you say? Here, hold the baby," he said to the reporter. "We'll be inside pretty soon and then you can go," he said to the little girl.

"The Yankees are going to win the pennant any day," the reporter said.

"You mean they don't always win?" the man asked.

"No, not always," the reporter said, drying off his notes and handing back the baby.

The reporter moved along the line to a young man with a sports section under his arm.

"Are you excited about the end of the season?" the reporter asked.

"The end? It's just starting. The Giants play the Colts next Sunday in the opener. I hear Unitas is hurt. If he's out the Giants will murder them Colts," he said.

"Oh, you're a football fan," the reporter said. "But what about the Damn Yankees?"

"That show closed a long time ago," he said.

WRESTLING
BELLEVILLE MEMORIAL ARENA
September 13th, 1963 - 9 p.m.
MAIN BOUT
TEXAS DEATH MATCH
Johnny Valentine (Champion) VS. Gentleman Jim Hady (Challenger)
SECOND BOUT
Lorenzo Parente VS. Tommy O'Toole
FIRST BOUT
Tony Marino VS. Mike Valentine
ADMISSION: RESERVED $1.50 GENERAL $1.00
LADIES & CHILDREN .75
ADVANCE SALE — TOM LEWIS CIGAR STORE

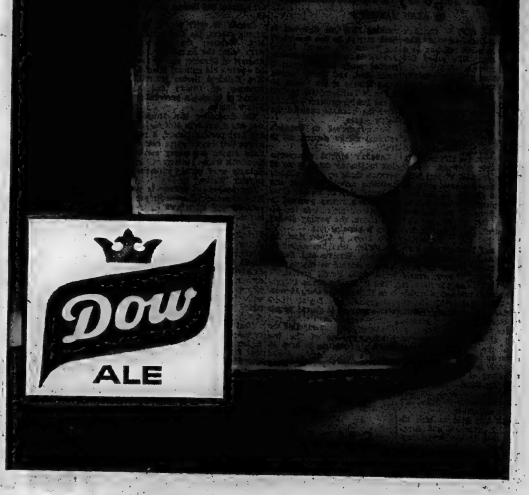

After work!

Have a Dow. It's brewed to suit your taste, taste-tested by men like you - men who trust their taste and know their ale. That's why Dow always measures up to your taste expectations; always gives you the smooth, mellow, full-bodied taste you want in an ale.

Dow — the brew taste-tested by men like you

ON SALE NOW

Dodgers Clobber Pirates, Cards Win

Wills Stars

By MEEK RATHBY
Associated Press Sports Writer

The experts pointed a finger at St. Louis Cardinals when they began their belated bid to overtake the National League-leading Los Angeles Dodgers, and turned thumbs down.

The verdict: Pitching not strong enough.

They may have something there. Just last Sunday Cardinal pitchers gave up two runs.

They haven't allowed any since, Ray Sadecki and Curt Simmons and a six-hitter by Bob Gibson, extending the Cardinals' latest winning streak to five games while producing the 14th victory in the last 15 games.

Tonight, it'll be Ernie Broglio's turn for the Cardinals. He should be ready, although right now he ranks as the weak link in the pitching staff. He was tagged for two runs by Pittsburgh Pirates Sunday.

WILLS PACES DODGERS

While the Cardinals kept up the pressure, Maury Wills applied some for the Dodgers against Pittsburgh, stroking four hits, starting three rallies and driving in two runs as Los Angeles...maintained its grip on the top spot, by halting the Phillies 5-4.

In other NL action, Vada Pinson collected two homers, including his 1,000th major-league hit, and Gordy Coleman hit a grand slam in Cincinnati Reds' 14-3 chumping of Milwaukee Braves. Houston's Dick Farrell four-hit Philadelphia Phillies 4-2 and New York Mets defeated San Francisco Giants 4-3.

Sadecki, (9-8) started against Cub ace Dick Ellsworth, (20-9) and pitched strongly, allowing only four hits in 5 5-3 innings, but was bothered by periodic wildness and manager Johnny Keane decided to bring in Taylor. Taylor allowed only a single the rest of the way.

The Cardinals got to Ellsworth for two runs in the second inning after Dick Groat, playing with a bruised chest, led off with a single, Singles by Bill White and Ken Boyer then filled the bases and Stan Musial lifted a long sacrifice fly that brought in the only run St. Louis needed. The second run of the inning scored on Curt Flood's grounder. Mike Shannon's two-run homer in the eighth wrapped up the scoring.

Wills led off the first and third inning for the Dodgers with singles and each time stole second and scored—Tommy Davis driving him in both times with a single and a sacrifice fly. Wills drove in two of three Los Angeles runs in the fourth with a double, then doubled in the sixth and scored on Frank Howard's single.

RELIEVES DRYSDALE

Don Drysdale started for the Dodgers but gave way to Pete Richert, who in turn needed Ron Perranoski's relief help. Richert, tagged for a homer by Smoky Burgess, got the victory for a 4-1 record. Bob Veale, 3-2, took the loss.

Jim Maloney won his 22nd game as the Reds pounded the Braves. And, in an eye-opening bit of strategy, Don Pavletich was lifted for a pinch - hitter by manager Fred Hutchinson in Cincinnati's nine-run fourth inning rally after hitting a two-run homer his first time up in the inning. The pinch hitter was Coleman.

The Colts won when rookie Jim Wynn hit a two-run homer that snapped a 2-2 tie against the Phillies. John Bateman stroked four singles for Houston. Both runs off Farrell were unearned.

The Mets got the job done against the Giants as Al Jackson pitched a seven - hitter and Tim Harkness cracked three singles. Orlando Cepeda hit home run No. 30 for San Francisco.

"The Redhead Wowed 'Em"

Tweed Celebrities Dinner Huge Success

By GEORGE H. CARVER
Sports Editor

TWEED — This lovely mid Hastings village was sports minded in a different bigger way last night.

Some 320 sportsmen from "nine to ninety" saw and heard a galaxy of luminaries from the sports world at the first "Celebrities Dinner" held here.

The head table was an autograph hunter's dream. Head liners of the world's sports pages gave their names and experiences in the funds-raising campaign for the Tweed - Hungerford Community Centre.

The "tab" was ten dollars a plate and a substantial amount collected at approximately $2,500 will help line the fund exchequer.

The dinner was an outstanding success and the Canadian Legion Branch No. 428 committee under the chairmanship of Jim Halpenny earned a well deserved pat on the back.

With "Red" Storey and Lorne Ivan Graham, J. A. Thomson, Rev. Dunham, J. Wallis Moffat and Jack Rashleigh as "Commander" Zone 3.

The star-studded head table seated such luminaries of the sports world as Clevelend's famous Bob "Feller, "Red" Storey of hockey and football fame; Toronto Maple Leafs "Red" Kelly, former Black Hawks coach Rudy Pilous (there's a Storey); Gordie Bell of the Belleville McFarlands, world champion hockey team; Lou Fontinato, injured Montreal Canadiens star; Aubrey "Dit" Clapper of the Boston Bruins; Ted "Teeder" Kennedy and Syl Apps former Maple Leafs' stars; Frank Nichbor famous coach of the Ottawa Senators and Hockey Hall of Fame, and the lesser lights of press, radio and television.

"RED" STOREY"

The Hungerford-Tweed Community Centre is an overall $80,000 project which will include an ice arena which collapsed some time ago.

To date approximately $70,000 has been raised for the centre now under construction. A stage and dance floor will be operated all year round. The artificial ice surface will measure 180 by 80 feet.

The project is under the supervision of a committee enlisted by general chairman Harold Casselman. Members are Harry McLean, treasurer; Roy Wannamaker, secretary; Stewart Lessard, building chairman; Ted Courneyea, finance and Wally Moffat, publicity.

THE REDHEAD

Ray Alvin Storey "the Ole Redhead" wowed his audience. Master of the bon mot and colorful yarn, the popular raconteur regaled the diners with his famous hockey-spiced stories.

He recalled the time...when a Montreal fan tossed a bag of peas at him during a game. The Canadiens captain rushed out on the ice and to all intents and purposes was given me hell" by Red. "What he actually said was "Wait until somebody throws a hunk of bacon at you and I'll make you the first pea soup you ever ate."

On another occasion he elected to drive a friend's car to Toronto to keep a refereeing date. He had no licence and was picked up by the police of Bowmanville.

He told the law who he was and what he was going to do and asked them to telephone the Leafs' Conn Symthe. When told of his predicament Smythe said "Keep the Rum there all night. We don't want him."

Once in Boston while officiating an enraged fan roared at Storey "We've got a town named after you. Marblehead."

A New York fan sent him a gift lavishly wrapped. It was a large cork with a card that read "This is for the hole in your head."

Anecdote and story rolled off the Storey tongue in sharp humorous sequence. He had his audience on seat-edge, his personality dynamic out and before the table, "Red" was at his after-dinner best and received a standing ovation at the conclusion of his talk.

Rudy Pilous, a marked minister also had his audience in spasms of mirth with stories told in various dialects.

Lou Fontinato, who will never play hockey again, said he wanted to be a defenceman because "I believe it is better to give than to receive. But eventually I received. I never had the idea that I would get any better." said the former Canadiens star.

Bob Feller turned back the pages of baseball time with stories of his younger days with the Cleveland Indians in a serio-humorous talk.

Frank Nighbor, the inventor of the poke check, recalled hockey days with the Ottawa Senators. The seventy-year-old former centre star looked twenty years younger with a slim figure and sparkling personality.

Member of Parliament "Red" Kelly spoke briefly. "Parliament needs me," smiled "Red," but I think I shall be able to spare the time to play for Punch Imlach."

Syl Apps and "Teeder" Kennedy spoke briefly, as did Aubrey "Dit" Clapper and Gordie Bell.

Dave Mann of the Toronto Argonauts and Lloyd Percival of the Sports College of the Air were unable to put in an appearance.

All the celebrities congratulated the Village and its committees on the building project and "Red" Storey, here through the courtesy of Imperial Distillery, climaxed this phase of the talks with "If you really want it bought up I'll come here and referee the first hockey game for you."

The dinner was held in St. Carthagh's Hall with the ladies of the Catholic Women's League of the village serving a delicious repast. The special guests received gifts of handsome leather wallets.

After the dinner the guests were entertained at the Legion Hall.

Who Is Going To Play For Who?

Jones Motors and Woods-Horlock, this city's representatives in OBA and OASA play-downs, are facing tough games this weekend — and also a problem.

Jones open the Ontario Baseball Association semi-finals in Hamilton on Saturday afternoon at two o'clock.

Woods-Horlock meet Oshawa People's in the third and decisive game of their OASA zone finals series in Cobourg Saturday afternoon at five o'clock.

And here is where the problem crops up!

There are five players who play for both of these Belleville juvenile teams.

Up until now, playdown games have not clashed and the five players, Bob Ethier, Bobby Moon, Mike Chartland, Bobby Boyle and Carl Boomhower have been able to play both baseball and softball.

Saturday's - scheduling will force the players to make a choice and one club or the other will face an important game with a skeleton lineup. There is a chance that one club or the other will be forced to forfeit.

An official of the softball team said yesterday that efforts were being made to have Saturday's game changed to another day but the possibility did not look good.

Bombers Rested, But Hurt

WINNIPEG (CP) — Winnipeg Blue Bombers, rested but still hurting, head into the second half of their schedule Saturday night against the unpredictable Ottawa Rough Riders.

Two regulars will be missing for the defending Grey Cup champions and a couple more are question marks.

—Definitely out are relief quarterback Hal Ledyard, with a damaged shoulder suffered in the Bombers' victory over Toronto Argonauts, and offensive centre George Druxman who broke a bone in his forearm during the 30-7 beating administered by Montreal Alouettes Monday.

Coach Bud Grant said Wednesday ends Bill Whisler, with a cracked rib, and Ernie Pitts, also with shoulder trouble, are doubtful.

This leaves Grant to continue the juggling act he has been performing most of the Western Football Conference season.

Jack Brusell will start as Druxman's replacement but as insurance Gyles Letourneau announced Wednesday he had picked up Cec Luining, a 10-year Canadian who was a surprise pre-season cut.

The Riders will get their first look at an old teammate, halfback Doug Daigneault, in a blue uniform. Grant said Daigneault, picked in trade with Ottawa for Joe Williams, will be in the lineup.

Grant, whose Bombers are tied for third place in the WFC with Saskatchewan Roughriders at four wins and four losses, is ready for trouble with Ottawa.

OUTPUT CLIMBS

Sweden's industrial production in the first six months of 1963 was 3 per cent higher than the same period in 1962.

Leads stars; Frank Nighbor fame; Toronto Maple Leaf's 2,500 will help line the fund hitting Dinner" here here.

That head table was an auto-

Would Turn Stadium Into Bowl

TORONTO (CP)—Mayor Donald Summerville wants to turn the CNE football stadium into a 45,000-seat bowl.

His plan calls for a thorough study of linking the proposed giant bowl to the downtown area with a rapid transit line.

In an interview, the mayor said yesterday he will devote time solving what Controller Philip Givens has described as "murderous" traffic jams after games.

Mayor Summerville said the present 30,000 - seat stadium yields the city a profit of $40,000 a year.

Grab Three-Game Lead

Joyces Blank Flyers 6-0

By GARRY ALEXANDER
Staff Sportswriter

TRENTON — Joyces Realty picked up where they left off a couple of weeks ago in the R. and D. softball league finals here last night, blanking RCAF Flyers 6-0 for a commanding three-game lead in the 6-of-7 circular set.

The ball diamond threatened to turn into a battle field several times during a heated evening's action which included everything from umpire baiting and name calling to plenty of lyrical action from the fans and a player ejection.

The teams even failed to agree on the time of the fourth game in Belleville Saturday. League Commissioner Cliff Belch finally settled that by calling the game for five o'clock at the CNRA diamond.

Plate umpire Mike Whalen, who took a rough riding from both the RCAF team and fans, faced a howling group of the latter surrounding his car when he tried to leave the park. The crowd finally broke up without any damage being done.

It was a night of too much Blaine Healey for the Flyers once again. He fanned a two hitter for Joyces, striking out ten and walking none. He faced only five men over the minimum, one batter being hit by a pitch.

Healey's delivery was the cause of plenty of excitement, the Flyers claiming it was illegal and riding Whalen for not doing something about it. RCAF left fielder Don Cole was ejected

When To Fish or Hunt
SOLUNAR TABLES
by John Alden Knight

The following chart is for the period from Saturday, September 7th, to Sunday, September 22nd.

All times are Eastern Daylight time.

Day	Minor	Major	Minor	Major
	A.M.	A.M.	P.M.	P.M.
Saturday	3.05	9.15	3.30	9.45
Sunday	3.50	10.05	4.20	10.30
Monday	4.40	10.50	5.05	11.15
Tuesday	5.25	11.35	5.50	11.55
Wednes.	6.05	—	6.35	12.20
Thursday	6.50	12.40	7.20	1.05
Friday	7.35	1.25	8.05	1.55
Saturday	8.20	2.10	8.50	2.35
Sunday	9.10	2.50	9.35	3.20

WORLD'S LARGEST
SEWING MACHINE Stock Cabinet
Call:
E. W. Bateman
Phone Parts Agent
968-6161

"Play the Game of Your Choice at the
BOWL-O-DROME
369 Front Street
We Have . . .
● 5 PINS ● 10 PINS
● CANDLEPINS ●
● DUCK PINS

FALL TUNE-CARE
20-POINT SPECIAL
1. CLEAN AND GAP SPARK PLUGS
2. TEST ENGINE COMPRESSION
3. INSPECT ALL WIRING FOR WEAR
4. INSPECT DIST. CAP AND COIL FOR CRACKS
5. REMOVE DIST. & INSPECT POINTS OR REPLACE
6. SET DIST. WITH DWELL METER
7. SET IGNITION TIMING
8. ADJUST ALL CARB LINKAGE
9. ADJUST AUTOMATIC CHOKE
10. ADJUST CARB IDLE MIXTURE
11. ADJUST FAN & GENERATOR BELTS
12. FREE UP HEAT RISER VALVE (6-cyl.)
13. TIGHTEN CYL. HEAD & MANIFOLD BOLTS
14. CLEAN FUEL FILTER
15. TEST STARTER
16. TEST AND CLEAN BATTERY
17. INSPECT OIL AND COOLING SYSTEM
18. CLEAN AND SERVICE AIR CLEANER
19. SCOPE TEST
20. ROAD TEST
4 & 6 Cyl. $8.20 – 8 Cyl. $10.00
REG. $12.50 PARTS EXTRA REG. $14.75
(UNTIL OCT. 31, 1963)
ELLIOTT MOTORS LTD.
ACADIAN - PONTIAC - BUICK - VAUXHALL
WO 2-4585 24 Dundas St. W., BELLEVILLE WO 2-4585

GOODYEAR
YOU'LL ENJOY DEALING WITH SPECIALISTS!
SERVICE STORES
W. Moira and N. Front Sts. Dial WO 8-4435
90% OF ALL THE TROUBLE OCCURS IN THE LAST 10% OF TIRE LIFE!

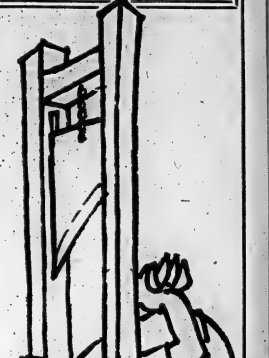

SEAT BELTS
$17.50 A PAIR INSTALLED
DRIVE SAFELY

PETERBOROUGH MEMORIAL CENTRE
presents
N.H.L. HOCKEY
8.00 p.m. Sharp
FRIDAY SEPT. 13
Stanley Cup Champions
TORONTO MAPLE LEAFS
vs.
CHICAGO BLACK HAWKS
SEE YOUR TOWN.
BOBBY HULL IN ACTION AGAINST FRANK MAHOVLICH AND MANY OTHERS.
Tickets now on sale . . . Phone and mail orders welcome.
Yellows $2.00
Purples 1.75
Greens 1.50
Grays 1.25
Students 1.00
N.H.L. HOCKEY

WHY RISK YOUR NECK ON WORN TIRES?
We'll buy all the unused mileage when you trade them on safe new GOODYEARS!
WE'VE GOT NEW
GOODYEAR TIRES
FROM $11.95

BASEBALL SCORES

By THE CANADIAN PRESS

National League

Houston 000 000 220— 4 12 1
Phil. 301 000 00x— 5 4 0
Farrell (15-13) and Bateman; McLish (15-11) Klippstein (6) Baldschun (9) and Dalrymple. HR: Hou—Wynn (1).

San Fran 000 001 010— 2 7 0
New York 220 000 00x— 4 13 2
Sanford (14-13) Pierce (2) O'Dell (3) Linzy (7) and Haller; Jackson (11-15) and Coleman. HR: Cepeda (30).

Los Angeles 101 221 000— 7 12 1
Pittsburgh 201 002 00x— 5 11 1
Drysdale, Richert (4-1) (4) Perranoski (8) and Roseboro; Veale (2-2) Sisk (4) Francis (5) Sutters (4) Schwall (8) and Sanguo. HR: Pgh—Burgess (8).

Milwaukee 100 002 000— 3 8 2
Cincinnati 100 001 20x—34 12 1
Lemaster (11-10) Piche (4) Fischer (5) Raymond (6) Schneider (7) Tiefenauer (8) and Torre, Uecker (5); Maloney (2-4) and Edwards. HRs: Cin—Pinson 2 (19) Pavletich (4) Coleman (13).

Chicago 000 000 000— 0 5 0
St. Louis 000 200 02x— 4 10 0
Ellsworth (10-6) and Schaffer, Ramew (1); Sadecki (14), Taylor (6) and McCarver. HR: StL—Shannon (1).

American League

New York 300 020 023— 8 12 1
Kansas City 000 010 010— 2 7 0
Ford (22-7) and Howard; Bahlow (4-10) Sturdivant (5) Fischer (6) Santiago (8) and Edwards. HRs: NY — Mantle (14) Pepitone (34).

Baltimore 010 001 000— 2 3 0
Chicago 011 001 02x— 5 9 2
McCormick (4-8) S. Miller (8) and Orsino; Fisher (8-8) and Carreon, Martin (7). HRs: Bal —Orsino (17); Chi — Carreon (3) Nicholson (21).

Detroit 000 121 000 0— 5 7 3
Wash 001 004 000 1— 6 7 2
Anderson, Fox (6) Aguirre (14-13) (9) and Roarke; Daniels, Bonikin (3-1) (7) and Retzer. HRs: Det — McAuliffe (13); Was—Phillips (10).

Cleveland 010 100 020— 3 7 2
Minnesota 010 200 12x— 6 13 2
Donovan (11-13) Bell (7) John (6) and Azcue; Stange (10-4) and Battey. HRs: Cle — Whitfield 2 (29) Min—Battey (25) Killebrew (38).

Boston 000 000 002— 1 4 2
Los Angeles 000 100 20x— 4 12 1
Heffner (4-7) Wood (7) and Nixon; Gatewood (1-0) and Rodgers.

International League
(Playoffs)

Atlanta 100 202 000— 5 8 1
Indianapolis 000 000 022— 4 11 1
(Indianapolis leads best - of - seven final 2-1)

Branch (W) Wakefield (9) Gregory (9) and Thacher; Ackley (L) Hoagland (7) Tiefenthaler (9) and Snyder.

Soccer Results

LONDON (Reuters)—Results of soccer matches played Wednesday night:

ENGLISH LEAGUE
Division I

Birmingham C 0 West Brom 1
Chelsea 1 Blackburn 0
Everton 3 Bolton 0
Leicester 2 Sheffield 0
Man. United 3 Blackpool 0
Sheffield U 4 Stoke 1

Division II

Cardiff 2 Bury 1
Derby 1 Leyton Or 0
Leeds 3 Portsmouth 1
Newcastle 2 Southampton 2
Norwich 3 Northampton 3

Division III

Crystal Pal 4 RCesding 1
Luton 3 Crewe Alexa 3
Oldham 2 Bournemouth 4
Wrexham 1 Bristol R 2

Division IV

Aldershot 3 Southport 1
Bradford 0 Gillingham 2
Darlington vs. Halifax ppd.
Exeter 1 Carlisle 0
Lincoln 1 Stockport 0
Torquay 4 Hartlepools 2

FA CUP
First Round Replay

Barnsley 6 Darlington 2

SCOTTISH LEAGUE
Cup Quarter-finals

Dundee 3 Hibernian 3
East Fife 1 Rangers 1
Motherwell 6 Morton 0
Stirling 2 Berwick 2

Division II

Albion 1 Raith 0
Arbroath 2 Queens Pk 1
Berwick vs. Montrose ppd.
Brechin 2 Stranraer 3
Clyde 5 Forfar 2

IRISH GOLD CUP
Second Round

Ballymena 1 Cliftonville 1
Bangor 0 Distillery 2

The Tracks

TORONTO (CP)—Cibolette, a two-year-old dark bay filly owned by Jean Louis Levesque of Montreal and jockey Keith Robinson of Minnedosa, Man., rushed past Sweet Lady Briar on the final turn and took a half-length victory in Wednesday's $9,185 Shady Well Stakes at Woodbine.

Free Quest came up strongly in the final yards to overtake Sweet Lady Briar, her stable companion, for the place position.

Yesterday's Stars

By THE ASSOCIATED PRESS

Batting—Mickey Mantle, New York Yankees, drove in four runs with a homer, double and single in 5-3 triumph over Kansas City Athletics that moved New York another step closer to fourth straight American League pennant.

Pitching — Ray Sadecki and Ron Taylor, St. Louis Cardinals, combined for five-hit effort in 4-0 victory over Chicago Cubs, posting St. Louis' third straight shutout and 14th triumph in 15 games.

What's Happening on

PENSIONS?

PRIME MINISTER

JOHN ROBARTS

Will Be Interviewed by

GORDON SINCLAIR

ON

CKWS-TV TONIGHT 9.45

The Prime Minister answers questions on the proposed pension plan tonight at 9.45 - 10.00 p.m. John Robarts, just back from talks in Ottawa, explains how the big and controversial portable pension issue is being resolved with benefits to all. Be sure to see this up-to-the-minute telecast — and get the facts tonight!

PUBLISHED BY THE ONTARIO PROGRESSIVE CONSERVATIVE ASSOCIATION

23

OF THE MANY

REASONS WHY

1 **Fair pay for all**—action by your Conservative Government set minimum legal wages for the protection of employed persons in our Province.

2 **More jobs and rising incomes**—in 1962, 45,000 new jobs were opened up in Ontario; personal incomes soared more than 8%.

3 **Improved living standards**—more and better goods and services for you because your Government GUARANTEES financial aid to enterprises contributing to Ontario's growth.

4 **Healthy rural economy**—natural resources of our abundant land are being developed by your Government. Action includes: drainage, reforestation, establishing community pastures.

5 **Fair markets for farm products**—your Government's efforts to place all producers of farm products on an equal basis has improved farm market conditions.

6 **Financial aid for junior farmers**—the future of rural Ontario depends greatly on our young farmers. Your Conservative Government provides loans and other measures to aid them.

7 **More parks, more visitors, more recreation**—because of your Conservative Government's efforts 81 provincial parks were enjoyed by 7.8 million visitors in 1962—up 26%.

8 **New Technical institutes**—your Conservative Government places special emphasis on technical institutes—3 new ones will provide capacity for 2,000 new students.

9 **Your children get best instruction**—Ontario school teachers benefit from one of the most extensive training programs in North America. Your children are taught by experts.

10 **More financial aid to students**—$1.7 million in scholarships and bursaries and $2.4 million in loans to deserving students were made by your Government in 1962.

11 **Compensation for injured workers**—those earning up to $6,000 per year (was $5,000) can now apply for Workmen's Compensation . . . progress made by your Government.

12 **Medical care for everyone**—a new plan by your Government will make medical services coverage available to all—in needy cases, expenses will be paid or subsidized.

Good Government deserves YOUR Support

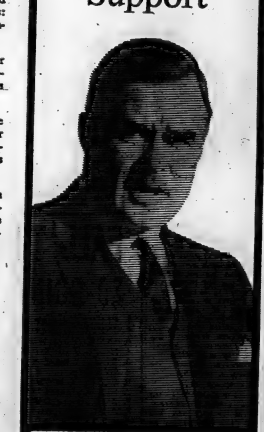

Prime Minister John Robarts

Vote Progressive Conservative in Ontario

13 **More aid to hospitals**—your Government has increased health and welfare grants and assumed the cost of hospital deficits and the cost of hospitalization for Provincial welfare cases.

14 **Allowances for the aged and disabled boosted to $65 monthly**—only one of many welfare increases. Your Conservative Government aims to improve conditions further.

15 **Portable pensions for everyone**—this plan means if you change jobs, your pension will *not* be forfeited—all paid contributions will move with you.

16 ***Aid to municipalities; low taxes***—your Conservative Government gave $469 million this year to local authorities—that's 28% more than in 1943—helps hold down local taxes.

17 **You enjoy Canada's finest highways**—and the Roberts Government intends to see you get more. 1,700 miles of new multi-lane highways are scheduled for completion.

18 **Advanced road subsidy payments**—Ontario's counties, townships, cities, and villages receive advance payment to assist road-building, provide employment.

19 **Tax concessions for the people**—your Conservative Government has eased taxes a number of ways, e.g. Succession Duty exemptions for widows, children and beneficiaries.

20 **400 more police officers this year**—Ontario boosts its police force for your protection. They have Provincial and Municipal duties—all well-trained, high-calibre personnel.

21 **New reform institutions program**—reorganization and modernization are the keynotes. The effect: parole and rehabilitation opportunities for offenders, new drug addiction clinic.

22 **Management of Ontario's resources**—Far-sighted programs protect and develop our valuable agricultural, mineral and forest resources—ensures future prosperity for you and your children.

23 **Vigorous Leadership**—a measure of good government leadership is the ability to get things done for the people quickly and wisely. John Roberts' administration is for YOU.

PUBLISHED BY THE ONTARIO PROGRESSIVE CONSERVATIVE ASSOCIATION

"Re-Elect the Man Who Has Served You Well"

W. E. "SANDY" SANDERCOCK

HASTINGS WEST

In Hastings East Re-elect

CLARKE T. ROLLINS

For YOU in Prince Edward-Lennox

NORRIS WHITNEY

El Rancho
and
CHICKEN PALACE
OPEN
7 a.m. to 1 a.m. Daily
Sundays 11.30 a.m. to 8 p.m.
PHONE
WO 8-8217
for Banquet Room Reservations, Cocktails for Parties, Bridge Clubs, Teas and Meetings.

CJBQ Program Highlights

THURSDAY

10.30—Christian Frontiers. From the CBC Network.
11.00—Larry's Hideaway. Where the big bands, combos, and the vocal greats meet.

FRIDAY

9.10—Morning Devotions.
10.15—Round the Bay. A calendar of coming events.
2.02—Trans Canada Matinee. Hostess Pat Patterson and guests.
7.05—At The Top. 20 tunes from the charts.
9.00—Max Ferguson Review. A collection of skits from Max Ferguson's morning shows of this week.

FRIDAY & SATURDAY
CLUB CEDARS
- Dancing -
RESERVATIONS CALL:
WO 2-5751

Friday Special
FISH & CHIPS
49¢
A & W DRIVE-IN
173 DUNDAS ST. E.
DIAL WO 2-8312

KINSMEN
BRING THIS
SPECIAL ½ PRICE PASS
TO THE SATURDAY, SEPT. 14th.
KINSMEN SUPER CAR
B-N-O
AT THE
PETERBOROUGH MEMORIAL CENTRE
Over $8,600 in Prizes including
1963 FORD SEDAN or $2,000 Cash. $1,000 Hi-Lo Game. $1,000 Big Snowball (58 nos.) $1400. Small Snowball (53 nos.) Plus $600. regular games. $450. special games.
FREE DOOR PRIZES
Don't forget to buy the economy pack for value and save money.
KINSMEN

STARTING THIS SATURDAY
ANOTHER SEASON OF CANADIAN LEGION
SATURDAY NIGHT
DANCES
at the
Canadian Legion Hall
122 Pinnacle Street
9 P.M.
$1.50 PER COUPLE
DAN FAIRMAN
AND HIS ORCHESTRA

TV—Radio Column

Television Sometimes Can Be Pure Enchantment

By CYNTHIA LOWRY

NEW YORK (AP) — Numbed by overdoses of cliche comedy and trivial plots, we forget that television sometimes can be pure enchantment.

Wednesday night, in the premiere of the Room of Freedom, a CBS series, television became a magic carpet, flying us back 2,400 years to a Greek hillside where the theatre was born.

With Alfred Lunt as an entertaining guide, and Lynn Fontanne helping out, the audiences were seated in the ruins of the Theatre of Dionysus. There, talented performers, including Miss Fontanne, Alfred Drake and Donald Madden, enacted short scenes from plays which were milestones in theatre development.

To illustrate the earliest Greek theme—man against the gods—there was a portion from Aeschylus' Prometheus Bound. Sophocles' Antigone came next to show a more sophisticated conflict for man's struggle against man. And finally, after Miss Fontanne had admonished parents to ship the children to bed, there was a risque comedy scene from Aristophanes' Lysistrata, obviously the father of all-bedroom farce.

It was an absorbing adult hour and proved incidentally that an educational program doesn't have to be dull.

It's going to be Sophia Loren in Rome and October's Peter Sellers Taylor in London. The projected special has a sponsor, it has not settled on a network . . . ABC has signed Mrs. Ngo Dinh Nhu, the controversial sister-in-law of the president of South Viet Nam, for her initial U.S. television appearance—on a Sunday Issues and Answers in October.

CJBQ

FM 97.1 mc/s

Regularly scheduled programs on CJBQ AM are broadcast on CJBQ FM except during the following time periods.

THURSDAY

2.05—Afternoon Concert.
9.06—Music At You Like It. Popular Arias, Concertos, Overtures and symphonies.

FRIDAY

12.30—Noon Concert.
1.35—Light Music From Britain.
3.05—Afternoon Concert.
9.05—Music At You Like It. Popular symphonies, arias and concertos. Instrumental music.

Baseball Standings

BY THE CANADIAN PRESS

National League

	W	L	Pct.	GBL
Los Angeles	89	57	.507	
St. Louis	86	61	.585	3
Milwaukee	80	67	.544	9
San Francisco	78	68	.534	10½
Philadelphia	76	70	.521	12
Cincinnati	72	72	.500	13½
Chicago	74	73	.497	14½
Pittsburgh	69	76	.476	19
Houston	54	92	.370	34½
New York	49	97	.336	39½

Results Wednesday

Houston 4 Philadelphia 1
Los Angeles 9 Pittsburgh 4
Chicago 6 St. Louis 4
San Francisco 3 New York 4
Milwaukee 3 Cincinnati 14

Probable Pitchers Today

Los Angeles, Miller (7-4) at Pedros (12-10) at Pittsburgh, Friend (16-14), Night
Chicago, Jackson (14-14) at St. Louis, Broglio (15-9), Night
San Francisco, Marichal (21-8) at New York, Ballard (6-14), Night
Houston, Farrell (11-13) at Philadelphia, Culp (13-11) Night
(Only games scheduled)

Games Friday

Houston at New York, N
Los Ang. at Philadelphia, N
San Fran. at Pittsburgh, N
Cincinnati at Chicago
Milwaukee at St. Louis

American League

	W	L	Pct.	GBL
New York	96	51	.653	—
Minnesota	85	64	.585	13
Chicago	83	65	.561	15½
Baltimore	78	70	.527	18½
Detroit	72	75	.490	24
Boston	70	78	.473	26½
Cleveland	70	79	.470	27
Kansas City	67	79	.459	28½
Los Angeles	66	82	.446	30½
Washington	53	95	.358	43½

Results Wednesday

Detroit 5 Washington 6
New York 8 Kansas City 2
Baltimore 3 Chicago 3
Cleveland 3 Minnesota 9
Boston 4 Los Angeles 1

Probable Pitchers Today

New York, Downing (12-4) at Kansas City, Draborsky (6-11), Boston, Morehead (9-11) at Los Angeles, D. Lee (7-10), Cleveland, Ramos (8-7) at Minnesota, Stigman (14-14), (Only games scheduled)

Games Friday

Cleveland at Los Ang., N
Boston at Kansas City, N
New York at Minnesota, N
Baltimore at Detroit, N
Chicago at Washington, N

PLAYERS GET JOBS

RIO DE JANEIRO (Reuters) — All members of Brazil's world champion basketball team will become civil servants, the National Sports Council has decided here. Brazil, which will likely be leading the challengers at the Olympic Games in Tokyo next year, has won the world championship for two straight years. 179

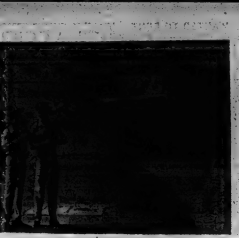

AT THE PARK — In a vast expanse of runway and sky a B-52 takes off in an "alert" against enemy attack. Neither Commander Rock Hudson (R) or his assistant Rod Taylor (L) know whether the warning is real or just a practice run. The expanse reminds of SAC's bomber and missile bases are the subject of "A Gathering of Eagles" starring Hudson, Taylor, Mary Peach and Barry Sullivan. "A Gathering of Eagles" opens for its first showings tonight at the Park Theatre. Complete shows are at 7.00 and 9.10 p.m.

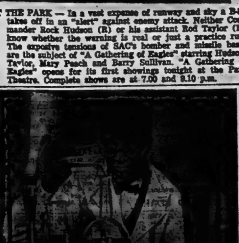

AT THE BELLE — "The Nutty Professor" at work — Jerry Lewis is shown in a scene from the Technicolor comedy. "The Nutty Professor" now entertaining large audiences at the Belle Theatre in Belleville. He plays a Chemistry Professor who is a modern-day Jekyll and Hyde.

Open Training Camp

Habs Have Five Vacancies

By JOE DUPUIS

MONTREAL (CP) — Montreal Canadiens, third-place finishers in the National Hockey League last season, opened an eight-day training camp at the Forum Wednesday with at least five key positions on the team to be filled.

For the once-powerful Canadiens, it was an unusual position having to find faces for so many spots. About 60 players—only 15 of them holdovers from last year were in camp.

Conspicuously missing was masked goalie Jacques Plante and veteran Don Marshall who Phil Goyette, traded to New York Rangers last year in a sensational deal for goalie Gump Worsley.

Missing too was rugged defenceman Lou Fontinato, who broke his neck last winter and is through with hockey, and rearguard Tom Johnson, a 12-year veteran with Canadiens who left Boston Bruins. Johnson injured his eye last year and there were doubts he would ever play hockey again.

Veteran left winger Dickie Moore, who announced his retirement last year but returned to the Canadiens' threatened to trade him, skated with the team but was non-committal about any plans of returning.

"He's out there isn't he," coach Toe Blake said, "that's all we want."

NOT APPROACHED

General-manager Frank Selke Jr. said Moore hasn't been approached yet about signing. Big Jean Beliveau, who said he put in a hard, busy summer as a Quebec City brewery representative, reported at his playing weight but skated only briefly.

Winger Gilles Tremblay underwent two groin operations during the summer but said he was "feeling fine."

Vice - president Ken Reardon said the Canadiens would have to fill positions left vacant by the departure of Plante, Goyette, Marshall, Fontinato and Johnson.

Worsley, of course, is a certainty to start the season as the team's regular goalie. But both Cesare Maniago and Charlie Hodge, substitute goalies last season, will be fighting for the job too.

Training gets serious today with the camp divided into four teams for four daily workouts. The Canadiens play their first exhibition game Sept. 30 at Washington against Baltimore Clippers.

They are listed for 11 pre-season exhibitions, eight against American League teams and three against Omaha, their new Central League farm team.

Coach Blake, probably more serious than he's ever been at a training camp, had a message for the players: Work, work, work.

"I'll be standing right by the scale to see that there's no foolishness around with the weight figures," he said.

"We've got a lot to win back. Finishing third last year was a low point for this team."

MOVED FROM CANADA

The farmhouse owned by the father of Thomas Edison at a museum near Detroit was moved there from its site near Vienna, Ont.

Major League Leaders

BY THE ASSOCIATED PRESS

National League

	AB	R	H	Pct.
Groat, St. L	571	81	187	.329
H. Aaron, Mil	574	113	186	.324
Clemente, Pitts	527	71	170	.322
T. Davis, LA	502	80	162	.323
Pinson, Cin	602	80	193	.321

Runs — H. Aaron, Milwaukee, 113.

Runs Batted In — H. Aaron, Milwaukee, 124.

Hits — Pinson, Cincinnati, 193.

Doubles — Groat, St. Louis, 35.

Triples — Pinson, Cincinnati, 13.

Home Runs — H. Aaron, Milwaukee, 41.

Stolen Bases — Wills, Los Angeles, 32.

Pitching — Farranoski, Los Angeles, 14-3, .824.

Strikeouts — Koufax, Los Angeles, 278.

American League

	AB	R	H	Pct.
Yastrz'ski, Bos	535	86	189	.322
Kaline, Det	527	96	165	.313
Kuline, Det	528	78	158	.312
Pearson, LA	525	96	162	.310
Malzone, Bos	333	69	105	.298

Runs — Allison, Minnesota, 91.

Runs Batted In — Stuart, Boston, 106.

Hits — Ward, Chicago, 171.

Doubles — Yastrzemski, Boston, 38.

Triples — Versalles, Minnesota, 13.

Home Runs — Stuart, Boston, and Killebrew, Minnesota, 38.

Stolen Bases — Aparicio, Baltimore, 40.

Pitching — Bouton, New York 19-4, .760.

Strikeouts — Peters, Chicago, 194.

TV—Movie Column

Evangelist Billy Graham To Trade Jokes With Benny

By JAMES BACON

HOLLYWOOD (AP) — Evangelist Billy Graham, who has always faced millions in person and on television, is nervous. He's going to trade jokes with Jack Benny.

"And he's not half as nervous as I am," says Benny.

Benny, who is funny, was on the platform last Sunday night when 134,254 people jammed Los Angeles Coliseum for the windup of Graham's crusade.

Graham will top the show Friday for showing Sept. 20.

"I have been on all kinds of television programs but usually just as a guest being interviewed," says Graham. "I've never been a comedian before."

"When Jack asked me, I accepted because he is such a wonderful man, a man of great character who has given so much of his time and talent to make the world forget its troubles.

"I told him that I have been a fan of his since I was five years old—which is hard to do since I'm 44 and he's 39."

GIVES SAMPLE

A sample of the dialogue between Benny and Graham:

Benny: "I was so nervous when I called you. But I guess you didn't detect it."

Graham: "Yes, I did."

Jack: "How?"

Graham: "After the conversation, you reversed the charges."

Benny: "Well, I . . . I always do that."

Graham: "On a local call?"

Graham tells Benny he has always considered him a fine violinist.

This so shakes up Benny that —for the first time in his radio and television career—he admits he is older than 39.

"I'm really 47," quips Jack. To which Graham counters:

"Jack, I'd suggest that you come to some of my meetings."

Italia Humbles Roma 7-2

TORONTO (CP) — Toronto Italia humbled Roma 7-3 Wednesday night to force a fourth game in their semi-final series of the Eastern Canadian Professional Soccer League. Italia had won one game previously in the best-of-three series, and the fifth game ended 1-1 at the close.

The winner of the Italia-Roma bout goes for the title against Montreal Cantalia, which defeated Hamilton Steelers 1-0 in the Montreal-Hamilton eight in the fourth and last game of that semi-final.

PRIZE WAS SMALL

Prize for the first race at Ascot now in England's famed Ascot track was $140.

FUNNIER THAN EVER! in COLOR, Too!...
JERRY LEWIS as
'THE NUTTY PROFESSOR'
(A Jerry Lewis Production) TECHNICOLOR
STELLA STEVENS DEL MOORE · KATHLEEN FREEMAN
Please do not reveal the middle of this picture!
also
CHOICE COLOR TREATS
BELLE
Today
2:00 7:00
9:15
Smoke In The Logs
Children — 25c Matinees — 25c Evenings
BOYS & GIRLS — FREE Life Savers to the first 300 children attending Saturday Matinee. Doors Open 1:30

THEATRE FEATURE TIMES
AT ODEN HALLS — Jerry Lewis, Stella Stevens in "The Nutty Professor." Last Program in This Policy Tonight. Shows at 7.00 and 9.15.
AT THE PARK — In Color — "Gathering of Eagles", Rock Hudson, Rod Taylor, Mary Peach and Barry Sullivan, 7.00-9.10.
AT THE BELLEVILLE DRIVE-IN — Show starts at dusk. "What Ever Happened to Baby Jane?" Bette Davis, Joan Crawford — "Manhunt in the Jungle." Ends Saturday. All new cast.

Crackers Defeat Indians 5-4

INDIANAPOLIS (AP) — Atlanta Crackers outlasted Indianapolis Indians and won the third game of the International League Governors' Cup final Wednesday night.

The result left the Fielding leaders at the two teams move to Atlanta for the rest of the best-of-seven series.

Indianapolis went into the ninth trailing 5-1 but almost pulled the game out. The rally was interrupted by a fight between Jim Napier of Indianapolis and third baseman Ed Bressyn of Atlanta after Napier slid into third base hard. Neither was injured, but both were thrown out of the game.

QUINTE Drive-In
TRENTON AT BAYSIDE
JOHN WAYNE · MAUREEN O'HARA
WINGS OF EAGLES
In COLOR
STEVE REEVES as THE GIANT OF MARATHON
with MYLENE DEMONGEOT

FIRST BELLEVILLE SHOWING
THE RED PHONE... HER BROTHER'S HER RIVAL... HURLING HIM TO THE SIDE OF DANGER... PRECIOUS HER LOVE ON THE EDGE OF TIME!
ROCK HUDSON
'A GATHERING OF EAGLES'
In Technicolor
Rod TAYLOR · Mary PEACH · Barry SULLIVAN
TONIGHT
Refreshingly COOL PARK
Complete Shows 7-9.10

NOW PLAYING
Belleville
DRIVE-IN THEATRE
BOX OFFICE OPENS 7.45 — SHOW STARTS AT DUSK
"MANHUNT IN THE JUNGLE"
in COLOR
Bette Davis and Joan Crawford
"WHAT EVER HAPPENED To BABY JANE?"
A WARNER BROS. RELEASE

WANTED - MALE

WHEN

You search for employment you are making one of the most important decisions of your life!

WOULD

You like to be a part of one of the most important and reliable sales organizations in the world?

ARE

You personable, ambitious, with a desire to learn and advance?

WE OFFER YOU

One for the finest sales positions available today with — Complete Training program. Salary, with Commissions. Vacation With Pay. Insurance Benefits. Retirement Plan. Opportunity for Advancement to Sales Management Position. We offer security for the future. If interested, please come in or call for an appointment and ask for interview at time convenient for you.

SINGER CO.

OF. CAN. LIMITED

225 FRONT STREET

Belleville, Ont.

WO 2-2685

311-21

EXPERIENCED BOOT AND Phone for full time employment. Phone Mr. Ewart WO 3-8386. 310-41

REQUIRED AT ONCE

TURRET LATHE OPERATORS AND MULTI-SPINDLE DRILL PRESS OPERATORS

Must Be Experienced

Required to do Own Set-ups

Contact Personnel Department Giving full details regarding background and experience.

OUTBOARD MARINE CORP. OF CANADA LTD.

Peterborough, Ontario

310-61

DRAFTSMAN

Rapidly expanding producer of Precast and Prestressed Concrete Products has additional opening for draftsman interested in detailing and layout of products for the construction industry.

This is a permanent position and offers excitement to an ambitious person interested in this field.

All applications will be held in strict confidence.

Apply in writing or phone WO 2-4587 for an interview to W. L. Rutherford, Chief Draftsman.

WILSON CONCRETE PRODUCTS LIMITED

P. O. Box 24

Belleville, Ontario

310-51

Salesmen

AGGRESSIVE SALESMEN NEEDED, WITH SOME SELLING EXPERIENCE PREFERRED.

Must be neat in appearance, be bondable, married. Age between 25 and 45. And have late model car. This is an international Organization with steady employment and rapid promotion for the right man. Group insurance, Pension Plan. This is a dignified position. Only self-starters and mature men with the ability to earn from

$8,000 per year and up

need apply

For Appointment Only

WO 2-2341

313-31

EXPERIENCED ICE MAN required for curling club with four sheets of ice. Will be open to April 15. Salary in accordance with experience. Apply by letter, giving experience and qualifications, to manager Trenton Country Club, Trenton, Ontario.

310-41

APPLE PICKERS APPLY IN PERson at Field Residence 3 miles west of Bellefonte.

DRIVER REQUIRED TO WORK in country to drive cleaners truck; commission basis. Apply To Top Cleaners, 89 Station St.

CANVASSERS

YOU CAN EARN $40. — $60. A WEEK BY WORKING 3 HOURS EACH NIGHT. PHONE THE TORONTO STAR AT WO 2-4771.

BETWEEN 7-9 P.M.

313-21

WANTED - MALE

MAINTENANCE MECHANIC FOR apartment building. Apply 201 Bridge St. East, Belleville.

A WELL ESTABLISHED Brampton Manufacturer requires sales representatives in Belleville, Peterborough, Oshawa, Lindsay and 128 S.A. single unit districts. Call collect personnel GL 1-1250. 311-31

YOUNG MEN

16 AND OVER

To learn a worthwhile trade with the famous Hasty Pees, One night a week. Regular Army rates of pay while you learn.

Apply at the

BELLEVILLE ARMOURIES

Monday after 8 p.m.

312-13-12-14

YOUNG MAN WANTED FOR production department. Apply P. O. Box 331 Belleville. 311-41

YOUNG MAN

Between ages of 17 and 20 who wishes to make a career of selling.

Great Opportunities

Profit Sharing Plan

Hospitalization, best working conditions

Apply Box 111

Ontario Intelligencer

310-41

FEED MILL FOREMAN APPLY in writing giving details to Foxboro District Co-Op Association, Foxboro, Ontario.

MOP FOR WORM PICKING CALL between 4 and 6. WO 2-3414. 311-41

WANTED FEMALE

RELIABLE WOMAN TO CARE for child, afternoons in her own home, vicinity Bridge and Church WO 3-8384 after 7. 311-31

SINGLE GIRL, CLERK, TYPIST with flair for Finance Company, who likes responsible helpful, experience is desirable but will train right person. Apply in writing to Box 96, Ontario Intelligencer. 311-31

MIDDLE-AGE WOMAN TO LIVE in, light housekeeping duties. $15 weekly. 311-31

DOCTOR'S HOME IN TORONTO requires responsible young woman for housework and 2 children, $240 monthly. Write Box 37, Ontario Intelligencer. 39-61

EARN EXTRA MONEY NOW! SHOW CANADA'S FINEST LINE of Christmas cards, Gifts, Toys, Novelties etc. to friends and relatives. Over 100 items in this beautifully illustrated catalogue. Generous commissions paid. Write today Jiffy Christmas Card Service, 1 Bond St. East, Hamilton Ontario. 311-31

NEED EXTRA MONEY? $50.00 and more can easily be earned by showing our fabulous Personalized Gift Toys, to friends and neighbors. Write today for full-color catalog. Sample items if easy to get plenty of orders. No experience necessary. There's no money Write today for free catalog. Christmas cards on approval. Monarch Card Co., Dept. 317 Canton, Massachusetts. 2/23-Smin.

2 CAR HOUSEKEEPER required for A. Ewart. Apply 187 Front St. 37-41

RELIABLE WIDOW OR RETIRED lady to care for home. Private family, two adults, one of children. WO 3-0830 after 7. 84-tf

WANTED MALE OR FEMALE

SUPERVISORY TRAINEE REquired, Apply Box 1, Belleville. P.O. Box 325 Belleville. 311-21

RITE-WAY

Department Stores Ltd.

Requires

HAIRDRESSER

Licensed and Fully Experienced

Apply in Person

To MANAGER

RITE-WAY BEAUTY SALON

DUNDAS STREET WEST

BELLEVILLE

52-1w

WANTED

PRIVATE INDIVIDUAL WISHES to purchase a second mortgage or land contract. Must be well secured with responsible party. Write Box 38, Ontario Intelligencer. 39-41

ALTERATIONS AND DRESSMAKing, low prices. Call Mary 968-6211 Frankford. 311-21

BELL TELEPHONE SUPERVISOR requires room and board in vicinity of Front and Pinnacle. Call WO 2-2481 between 8:30 a.m. and 5 p.m.

TO RENT FARM, WITH OPTION of buying 100 acres tillable land. WO 2-8427. 313-21

SECOND HAND PORTABLE typewriter. 311-31

LARGE DEEP FREEZE. Will pay cash. WO 2-2983. 313-21

STORM WINDOWS CLEANED approximately 30" x 54", window cleaning, reasonable. Call WO 2-2942. 311-31

$5,000 FIRST MORTGAGE, Excellent security. Write Box 36, Ontario Intelligencer.

USED PRESSURE SYSTEM FOR shallow well, WO 3-3054. 311-21

MATURE MALE TERRIER OR Chihuahua, 3 or 4 lbs. Reply stating particulars, price to Box 35, Ontario Intelligencer.

WANTED — ROWLERS, LADIES for Tuesday morning, Thursday afternoon, plus bowlers for mixed league. Call Bowlerama 962-2241. 56-61

WANTED PIANOS IN EXCHANGE for furniture or cash F. M. Barrett Co., WO 5-8231.

WANTED TO RENT

GARAGE OR SUITABLE STORAGE space required for Belleville area, approximately 1,000 sq. ft. by May. Must have 8' x 8' sliding or wide doorway. WO 2-3454. 313-21

EMPLOYMENT WANTED

WOMAN STENOGRAPHIC BACKground, bookkeeping experience desires part time employment. Consider 2 or 3 days, Box 32, Ontario Intelligencer. 311-21

WILL MIND CHILDREN IN MY own home, will go to work. Apply to Friday, WO 2-1802. 311-21

WILL MIND CHILD IN MY HOME while mother works. Phone WO 2-3911. 311-21

WILL DO TYPING IN MY HOME also experienced in dictaphone work. WO 2-3911. 311-21

WILL MIND CHILDREN IN MY home, West Hill. WO 3-6768. 39-41

HOME IMPROVEMENTS, PAINTing and repairs. Free estimates. WO 2-2341. 337-31

DRESSMAKING AND ALTERATION. 311-31

REAL ESTATE WANTED

RESIDENTIAL LOT ON WEST Hill. Whalen Real Estate WO 2-3454. 311-31

FARMS, ANYWHERE, ANY SIZE. Last year, 1964, we had the most active in The Farm Page of any agency. Ask for Bill Broker, Canadian. WO 2-4682.

WE NEED HOUSES TO SELL. 3 and 4 bedroom. Will be needed in all parts of the City. For appointment to view your house for sale with W. J. Nolan Real Estate Ltd. 139 Dundas Street. WO 2-3297 311-41

ROOM AND BOARD

DOUBLE ROOM SEPARATE ENTRANCE, separate entrance. Home privacy. Phone WO 2-8154. 311-31

ROOM IN NEW HOME, MEALS optional. Call after 5 p.m. Belleville district. WO 2-0467. 310-31

ROOMS TO LET, HOUSEKEEPING privileges if desired, board optional, on bus stop. WO 2-8272. 56-tf

TO LET

2 BEDROOM APARTMENTS -

In modern building, Free TV

Hook-up, Parking and Laundry Facilities provided. Dundas St. East, near Shopping Plaza.

Available September 1

WO 3-6225

AZT-tf

SELF CONTAINED GROUND floor unfurnished one bedroom apartment. 2 bedroom apartment, central location. WO 2-3454. 310-21

3 BEDROOM, HEATED UPPER apartment, Bridge, Dundas area, drinkers, evenings 43 East College, corner of Geddes St. 310-tf

FURNISHED 3 ROOM APARTment, with bath, self-contained, unheated. $50. monthly. WO 2-6323 after 4. 310-41

APARTMENTS TO LET

1 and 2 Bedroom Units

Stove and Refrigerator Optional

Apply

GORDON WOOD REAL ESTATE

150 Front Street

or Call WO 5-6471 -

84-b-10-13-16-17-19

3 BEDROOM HOME ON 100 FOOT lot Street. $50 monthly. WO 9-2984. 311-31

RENTALS. MARSHALL REAL Estate 96 Bridge St. East, Belleville WO 2-3222. 311-41

THREE ROOM APARTMENT. Private bath. Inquire 382 Front Street, WO 2-1094. 311-31

BELLEVUE APARTMENTS THIRD floor three bedroom apartment service. Phone WO 5-5323. AZ-tf

LARGE 4 ROOM GROUND floor apartment heated, available immediately. Apply Victoria and Grey Trust Company, WO 2-6417. 310-tf

1 UPPER AND 1 LOWER 3 BEDroom heated apartments. Must be employed laundry, East Hill, immediate possession. WO 2-6202. AZT-tf

QUIET RESIDENTIAL APARTment, East Bridge Street, central, 2 bedrooms, living room, kitchen and bath, TV hook-up. Private entrance. Heat and water supplied. Rent by month. WO 2-3017. 37-tf

LOWER 3 ROOM APARTMENT, unheated, $25 monthly. 290 Bridge St. East. 311-31

GROUND FLOOR, 3-BEDROOM apartment, $30 monthly, 1 West Bridge Street. WO 2-6202. 39-tf

2 room apartment, 2-piece bath, private entrance. Phone WO 2-6202. 39-tf

HEATED, SELF-CONTAINED, 2 bedroom apartment TV antenna, available now. Phone WO 2-4682 or 33 Catharine Street. WO 2-4682.

2 ROOM HEATED APARTMENT. Private entrance, private bath, central. Adults. Apply 163 Front St. 311-31

HEATED, FURNISHED BED-SITTING room, private bath, TV, refrigerator, bachelor preferred. Phone WO 2-6202. 39-tf

3 BEDROOM HOUSE, OCTOBER 1st. West Hill, rear yard. $80. monthly. Ph. 962-2666. 311-31

ROOMERS, ASPIRANCES ONLY, close to Front Street. WO 2-1491. 311-21

1 bedroom apartment with den, heated. Phone WO 2-8262. 311-31

HOUSE, 8 ROOMS AND BATH, H.D. wiring, garage. Available. Apply 2 Frankford Crescent, or EX 8-7102. 52-13-15-18

CLASSIFIED ADVTS.

TO LET

2 BEDROOM

Self-contained, upper apartment, private entrance, newly decorated.

PHILLIPS REAL ESTATE

388 Coleman St.

311-21

SELF-CONTAINED, HEATED, bedroom apartment. East Hill. Phone WO 2-8236. 311-31

3 ROOM HEATED APARTMENT, bath, ground floor private entrance Dundas & Church. WO 2-3665. 311-31

3-BEDROOM APARTMENTS. 2ND floor. Modern new building. Refrigerator and stove supplied. Caretaker on premises. Adult Occupancy Separate entrance. Assembly Hall. WO 2-3152. Apartment 32. AZ-2-tf

APARTMENT AND BOUDOIR for rent. Louis Tanner, Dundas & Bath, ground floor entrance. Avenue. AZT-tf

3 ROOM UPPER BEDROOMS, bath, oil heated, close to schools, shopping centre. $80. monthly, lease to good family. Phone WO 2-3911 after 5 p.m. Intelligencer. 313-31

HEATED BASEMENT APARTment furnished or unfurnished, suitable for 2 adults. Available room. WO 2-6417 evenings. 311-tf

HEATED DUPLEX 3 BEDROOMS, large living room with fireplace. Modern kitchen and bath. East Hill. Close down town, private entrance. Phone WO 2-6417 evenings. 310-tf

3 ROOMS — FURNISHED CLOSE downtown. Board optional. Phone WO 2-6417. 310-tf

3 BEDROOM APARTMENT, private entrance, $60. monthly, heated and Grey Trust. WO 2-6417. 310-tf

LOWER DUPLEX 3 BEDROOM, garage, heated, Central. East Hill WO 2-3454.

AVAILABLE NOW, 3 BEDROOM apartment, heating, lighting, living room and bath. Private entrance. Apply 373 Front St. 39-tf

SIX ROOMS AND BATH, 2 bedrooms, hardwood and tile floors, good condition, $70. monthly. WO 2-6323. 311-tf

111 A WEEK, 3 UNFURNISHED rooms, heated. Brown's Court. WO 2-4083. AZ-tf

UPPER DUPLEX CENTRAL WEST HILL

3 bedrooms; self-contained, heated and lighting, tile and hardwood throughout.

$85. MONTHLY

AVAILABLE IMMEDIATELY

WO 2-0365

310-31

PROFESSIONAL OFFICE SUITE available on Pinnacle, Belleville. WO 2-3236. 39-tf

LOWER FURNISHED, ONE room apartment with stove, $20 monthly. Phone WO 2-6344 between 2-7. 311-21

MODERN APARTMENT, basement heated, stove, refrigerator, laundry facilities, private entrance, blinds, marbleseum floors. Adults only. $80. monthly. WO 2-8482. 311-41

TWO APARTMENTS TO LET. One 2 bedroom $80. One 1 bedroom $60. Apply 373 Front St. and John St. in apartment building. WO 2-3152. 311-31

SEMI-DETACHED HOUSE, FIVE rooms and bathroom, 2 bedrooms, West Hill. WO 2-4682. 311-41

TWO BEDROOM DUPLEX, PRIvate entrance, good location, East Hill, close to bus and shopping. Car garage. Partially furnished $115. month. 3-tf

3 ROOM, HEATED APARTMENT. Hot water and hydro supplied. Available immediately. Apply 373 Front St. WO 2-7186 after 6. 311-31

3 BEDROOM APARTMENT

Heated, Main Floor of New Tri-plex

12 APPLEWOOD DRIVE WESTGATE

T.V. Hook-up, automatic laundry facilities, ample parking.

Available Immediately

$125 PER MONTH

$110. with light janitor duties

WO 2-7704

311-tf

HOUSEKEEPING AND SLEEPing apartments, self-contained, completely furnished, heated, private entrance, $15 weekly. Weekly or monthly rates. Phone WO 2-6202. 39-tf

TWO BEDROOM UPPER DUPLEX, heated, 30 Pinnacle Street. WO 2-8256. 37-tf

TWO-ROOM UPPER, FURNISHED front floor. Immediate possession. Apply Victoria and Grey Trust. WO 2-6417. AZT-tf

SELF-CONTAINED, FURNISHED, heated, 2 bedroom apartment, Front & Bridge Sts. WO 2-6202. 39-tf

3 BEDROOM UPSTAIRS APARTment, heated, hydro supplied, private entrance and bath. Phone WO 2-3454. 37-tf

2-PIECE BEDROOM SUITE WITH mattress, good condition $115. WO 2-8482. 311-41

TO LET

ONE OR TWO BEDROOM UPstairs apartments, heated. Available September 15. WO 2-6202. 39-tf

A HOME AWAY FROM HOME. The M.C.A. Residence for Young Women. 311-tf

ROOM HOUSE IN EMILY Street, possession October 1st. WO 2-1256. 311-31

TWO FURNISHED BEDROOMS. 24 Bridge St. East. 311-31

3 BEDROOM HOUSE NEAR schools on East Hill, new stairs, hardwood floors, $90. monthly. WO 2-8482. 311-41

INSULATED COTTAGES AVAILable for year round living. 3-piece bath, fully-equipped kitchen. 390-8345. 311-31

FURNISHED 3 BEDROOMS, 54 Great St. James St., unheated, $90. monthly. WO 2-3152. 311-31

2 ROOM UPPER APARTMENT, bath, private entrance, $10. weekly. WO 2-7186. AZ-tf

3 ROOMS FOR RENT, FURNISHED or unfurnished. Light housekeeping privileges if desired. WO 2-6228. 310-31

COTTAGES TO LET

JUST ONE MILE FROM CITY limits. Ideal location for year round working couple or retired. Automatic heating, modern kitchen, all conveniences. Bed 23 ft. x 12 ft. Phone WO 2-6202. 311-tf

FURNISHED INSULATED 3 bedroom housekeeping cottage. All conveniences. H.D. electric heating, refrigerator, stove, beach and fishing on Bay of Quinte at Lakeside Park. Reference for Sept. and October. WO 2-8271. 311-31

DIAPER SERVICE

DIAPER HOME LAUNDRY SERvice, Belleville. Free pick-up and delivery. WO 2-6202. AZ-tf

MORTGAGES

MORTGAGES PURchased. Second Mortgage Funds, Ltd. Box 158, New Hope. 52-tf

TRUCK RENTAL

TWO TON STAKE TRUCK, BY day or hour for further information. Phone WO 2-8283. 312-tf

FOR SALE

Barrett's

ARE SELLING OUT THEIR PRESENT STOCK AT RIDICULOUSLY LOW PRICES.

WE ARE OVER STOCKED so we are forced to clear our stock of Chesterfields at unheard of prices. These Chesterfields are all name brands, made by Canada's finest manufacturers, and we are offering discounts up to $50. and we will allow up to $50. for your present Chesterfield making a saving to you up to $100. You have free, your choice of table lamps, floor lamps, end tables, coffee tables, with terms up to 24 months.

We are also offering SPACE SAVERS Reg. $69. SPECIAL $49.

3-Pce. BEDROOM SUITES Reduced to $149.00

NEW FALL SAMPLES have just arrived in our Drapery Department in Florals, abstracts, Novelties and Plains. Just phone us and have a representative call at your home with samples and give you a firm price on an estimate. This service, of course, places you under no obligation, or if you prefer just drop in at the store. We carry a complete line of drapery track and traverse rods. FREE INSTALLATION

F. M. BARRETT CO.

101 CANNIFTON ROAD

Phone WO 8-5231

311-31

USED INGLIS AUTOMATIC washer, Crosley dryer. Both in good condition. 311-31

CLARE-RECAN GUN TYPE OIL burner with all fittings, $30. Twenty-two gal. galvanized hot water heater with elements and thermostat, $30. Both for $55. 311-31

USED 30" GAS RANGE, $45. 311-31

FOR SALE

DIESEL FUEL INJECTOR TESTer Jiffy-Jet Co.) Simply Try Discount, 34 for $2.95 Lattimer's Hardware. 311-31

ALUMINUM STORM AND screen doors, 34 x 81, Inch Price $37.50 Aluminum storm windows with screens, Price $19.95 Prices from Federal and Provincial Installation if required. WO 2-7342. 311-21

SUNBEAM MIXMASTER, NEW NO. 1 white Mix-A-Matic. Call Corbyville 968-6211. 39-2-tf

CITY WATER $60 AND LOTS GALlant. Privacy, delivery. John Hurlman, 962-2666. 311-31

REMOVE CORNS, CALLUSES, hard skin, painlessly in 30 minutes. New Corn Master. Lattimer's Hardware. AZ-tf

CITY WATER $60 ON LOTS GALlons. Privacy, delivery. John Hurlman, WO 2-6473. 52-tf

SAVE $350.

1 Only — Elgin new 1962 40 H.P. MOTOR

Electric Start, 7-Speed Control, Power Trim

Regular $780.

SALE PRICE $449.

SIMPSONS-SEARS

WO 5-8591

39-tf

25 YOUNG TURKEYS, 12 TO 18 lbs. 75 per lb. live weight. WO 2-3345. 311-31

BOATS FOR SALE

NEW FIBERGLAS DUCK BOAT. Completely equipped. 60-HP. Price $118. WO 2-4823. 313-21

14' CEDARSTRIP BOAT, 35% Johnson motor, trailer, turn. $150 WO 2-6441.

CLEARANCE OF NEW AND USED Boats & Motors

Reductions up to 20%

12' Lapstrake Boat ..... 99.

13' Molded Plywood runabout ..... $79.

13' Plywood boat, complete with steering and controls and 10 H.P. Evinrude ..... $219.

New 14' Aluminum Boat. Reg. $295. Special ..... $219.

New 14' Aluminum Fibreglass boat. Reg. $349. Special ..... $249.

New OB300 Tee-Nee Trailer Reg. $234. Special ..... $195.

Used 3 H.P. Johnson motor $69.

10 H.P. Scott ..... $149.

15 H.P. Evinrude ..... $189.

New 18 H.P. Evinrude, Reg. $610. Special ..... $399.

EASY BUDGET TERMS

BAY MARINA

32 SOUTH FRONT ST.

(on the Harbor)

WO 8-8484

Open Evenings

313-31

PETS FOR SALE

SHETLAND SHEEP DOGS, PUREbred, 6 months old, beautiful pets, affectionate, look like Lassie, guaranteed, $25. Phone 962-2414 after 5 p.m. 311-31

GERMAN SHEPHERD PUPPIES, registered, overstocked with females, $25. each. Phone WO 2-3660. 310-31

BOSTON TERRIERS, REGISTERED, 7 females. Reasonable. 8 Hagerman Ave. 311-31

GERMAN SHEPHERD PUPPIES, Puxboro, WO 2-3212. 39-tf

TRAILERS FOR SALE

GLENDALE 36' x 8' EXCELLENT condition, fully furnished, ready to sail. Stanley and Gibson, Spar Point Shore, Highway No. 2, East of Trenton. AZT-tf

PIANO LESSONS

PIANO LESSONS

To parents in the Canniton, Corbyville, Foxboro, Prinyer and Thurlow Districts

I have a few openings for young people who are contemplating taking piano lessons. Classes commence early September. Call or phone for further particulars

DON MILTON

Canniton

WO 3-5424 or WO 8-3878

310-31

RENTALS

—Tarpaulins

—Pressure Systems

—Sump Pumps

—Centrifical Pumps

—Plumbers Tools

CANADIAN TIRE RENTAL SERVICE

WO 8-6701

LOTS FOR SALE

SUB-DIVISION APPROVED LOTS close to Belleville. Terms. WO 2-3454. 311-41

LOT BETWEEN TRENTON AND Belleville, with hydro, gravel, 3 severances, bus, facilities. Odessa, Harold Gallagher. WO 6-6472. AZT-15t

FOR SALE

GUNS BOUGHT: SOLD -TRADED from Flobert .22 rimfire to Remington 3in. belt; empties 25c. each. Lattimer's Hardware. 37-31-tf

SHOTGUNS, AMMUNITION, hunting clothes, rifles, handguns, bows, arrows, game calls. Everything for the hunter. Sullivan's Sports, 962-2666. 311-31

SULLIVAN'S BOOTS, NEW NO. 1 white Mix-A-Matic. Corbyville 968-6211. 39-2-tf

CITY WATER $60 AND LOTS GALlons. Privacy, delivery. John Hurlman, WO 2-6473. 52-tf

REMOVE CORNS, CALLUSES, hard skin, painlessly in 30 minutes. New Corn Master. Lattimer's Hardware. AZ-tf

CITY WATER $60 ON LOTS GALlons. Privacy, delivery. John Hurlman, WO 2-6473. 52-tf

SAVE $350.

1 Only — Elgin new 1962 40 H.P. MOTOR

Electric Start, 7-Speed Control, Power Trim

Regular $780.

SALE PRICE $449.

SIMPSONS-SEARS

WO 5-8591

39-tf

25 YOUNG TURKEYS, 12 TO 18 lbs. 75 per lb. live weight. WO 2-3345. 311-31

FOR SALE

FURNITURE - EASIE FORM FITting Chesterfield Suite, Early American Style, Green Frieze, Reg. $299.95 Sale Price $199.95

USED MACHINE (BEATTY) in good condition. Price $75.00 p.m. 39-tf

USED 21" MARCONI TV, EXCEL-lent condition. Only $99. Front Street. 311-21

USED SEWING MACHINE (BEATTY) in good condition. Price $75.00 p.m. 39-tf

USED 3 PIECE SECTIONAL, EXcellent condition, Reg. $299.95 Sale Price $199.95

FRONT END ALIGNMENT and brake adjustment in Belleville for $6.95. Lee Motors Limited 39 Dundas St. East. 311-21

TRAVEL TRAILERS, GOLDEN Falcon. The latest models at Richard's Trailer Sales, 2 miles west of Trenton. EX 3-2331. 313-26

NO. 1 CRUSHED STONE $2.50 per load. Sand, gravel, fill, loam, Peter Hagerman, Foxboro Station, Hall's Island. 311-31

TRADE YOUR OLD BICYCLE ON new Raleigh or Norman. Cycle Sport Centre Ltd. AZT-10t

3 YOUNG SERVICEABLE HORSES Phone WO 3-6614. 312-31

CLARE-RECAN GAS FURNACE Phone WO 3-3234. 312-31

TWO MEDIUM SIZED SPACE heaters. Not large enough for laundry or copper tubing. WO 2-6396. 311-31

COLEMAN SPACE HEATER WITH fan, $30. Phone Foxboro WO 2-3212 after 5. 312-31

3 PIECE SUITE, HOT WATER tank, heater and thermostat, 2 ranges, refrigerator and dishes. WO 2-6626 after 6. 311-31

STEVENS SINGLE ACTION .410 shotgun. WO 2-6454. 312-31

3 ONLY

500-LB. CAPACITY

ELGIN TRAILER

Regular $129.88

SALE PRICE $99.

SIMPSONS-SEARS

WO 8-5591

39-tf

8 SNOW SUITS SIZES 3 AND 4 years, baby's fleece lined jumper, call evenings WO 8-6506. 312-31

13-GAUGE MOSSBERG SHOT gun with extra barrel for deer with engineered for deer sights, underpinning, pump action, recoil and light WO 2-3645. 311-31

BALED ALFALFA AND STRAW mixed. Call Burnley 968-6211. 311-31

VIOLIN, FRANCOIS BARZONA, Italian, 7/8 Belgian wall tapestry, 12 ft. x 9 ft. Phone WO 2-3886 or 388 Sidney St. 46 Highland Avenue. 311-21

4-DRAWER CHEST WITH COMbined side mirror, walnut finish, certain size with grainboard, $39.95. Kentex's Front Street. 313-21

30" FINDLAY GAS RANGE, LIKE new $200. or best offer. WO 2-3886 or 388 Sidney St. 311-21

CHILD'S SWING SET, CONSISTing of swing, slider and seat, WO 2-3423. 311-31

ONE GALLON AND GALlon Jugs, Carboys, Water Pails, Parker Ware. 311-21

USED 36" 4-BURNER H.D. ELECtric range, as is $19.95. Kentex's Front Street. 313-21

FRESH FROZEN TURKEYS

20-lb. and up

Now Available For

Fowl Suppers and Banquets

Stirk Turkey Farm

Roslin — Tweed 478-6292

313-21

SAWS, LAWN MOWERS AND other tools sharpened Good job guaranteed. 34 Percy St. 297-31-tf

POTATOES, PRIME CLARENCES Valerie, WO 2-7002 or 2734-17

ONE ONLY — NEW 1963 7½ H.P. ELGIN MOTOR

Regular $245.

SALE PRICE $219.

Simpsons-Sears

WO 8-5591

53-1t

Used Appliances

ABOVE AVERAGE CONDITION

1 only General Electric deluxe refrigerator, top condition, real quiet.

1 only International Harvester refrigerator. Cross the top freezer, silent running, excellent shape.

1 only Leonard Refrigerator. Real clean, runs dandy.

USED REFRIGERATORS PRICED TO SELL From $24.50

1 only Beach range, heavy duty immaculate, brand new oven control.

HURRY FOR THIS ONE CONDITIONED TVs From $36.00

CHOWN LTD.

Belleville Shopping Plaza

313-21

TWIN SINGLE BEDS, CONTINental style, with springs $19.95 each, condition like new. $15. each. WO 2-8482. 311-31

FOR SALE

Adams Furniture

WeekEnd Special

GOOD ONLY

FRIDAY & SATURDAY

3-Piece

Chesterfield Suite,

Reversible air foam cushions,

Assorted colors to choose from

Reg. $149.95

Special This Weekend

$99.88

Adams Furniture

32 E. BRIDGE ST. —

BELLEVILLE

NEW AND USED FURNITURE

Appliances, Rugs, Antiques, Stereo Combinations etc. At Low Prices.

Belleville Furniture & Auction Barn

580 Dundas St. E. WO 2-7122

Open Daily 9 a.m. - 5 p.m.

311-tf

A BOAT AND TRAILER. PHONE WO 2-0454. 311-31

Free Making Drapery

Your Choice of Pinch-Pleated or Shirred Headings, Lined or Unlined, Single, Double or Triple Widths.

Fabrics Custom Made to Your Individual Window Measurements.

This Offer Applies to Material Priced from

$1.99 yard

For Drapes 72" and over

Percival

Furniture Co.

333 Front St.

Belleville

Js28-sw-w-tf

CLARINET, LIKE NEW WITH original case cost $90. only $45. WO 5-6673 after 5 p.m. 311-31

8 WEANLING PIGS. WO 3-6413. 311-21

STROMBERG CARLSON AMPLIfier and Record Player, with speakers, completely self-contained, record changer, 33 rpm, 45 rpm or electric, 12 watts. Extra speakers available. Sacrifice, WO 2-8004. 311-31

PUP TENT FILM, BRING WITH Black and White rolls to GENNY of Quinte for developing and printing. A new roll of 150. Kodak Film, Black and White, 12 inch. Starts up. Nearly next day at GENNY of Quinte, Bridge St. E. Belleville. 39-tf

40 FOOT ANTENNA, COMPLETE mobile cabinet, clothes line and pole, chest. WO 2-7230 after 5 p.m. 310-41

ONE ONLY

13-FT. ALUMINUM CAR TOP BOAT

Regular $199.95

SALE PRICE $184.

SIMPSONS-SEARS

WO 8-5591

39-tf

18-INCH ATLAS JIG SAW WITH motor and blades $15. Also heavy-duty spring rocking horse $15. Phone Canniton 962-2414 and 14. WO 3-5424. 311-31

FOR SALE

GUNS BOUGHT: SOLD -TRADED from Flobert .22 rimfire to Remington 3in. belt; empties 25c. each. Lattimer's Hardware. 37-31-tf

SHOTGUNS, AMMUNITION, hunting clothes, rifles, handguns, bows, arrows, game calls. Everything for the hunter. Sullivan's Sports, 962-2666. 311-31

SULLIVAN'S BOOTS, NEW NO. 1 white Mix-A-Matic. Corbyville 968-6211. 39-2-tf

CITY WATER $60 AND LOTS GALlons. Privacy, delivery. John Hurlman, WO 2-6473. 52-tf

REMOVE CORNS, CALLUSES, hard skin, painlessly in 30 minutes. New Corn Master. Lattimer's Hardware. AZ-tf

CITY WATER $60 ON LOTS GALlons. Privacy, delivery. John Hurlman, WO 2-6473. 52-tf

SAVE $350.

1 Only — Elgin new 1962 40 H.P. MOTOR

Electric Start, 7-Speed Control, Power Trim

Regular $780.

SALE PRICE $449.

SIMPSONS-SEARS

WO 5-8591

39-tf

25 YOUNG TURKEYS, 12 TO 18 lbs. 75 per lb. live weight. WO 2-3345. 311-31

BOATS FOR SALE

NEW FIBERGLAS DUCK BOAT. Completely equipped. 60-HP. Price $118. WO 2-4823. 313-21

14' CEDARSTRIP BOAT, 35% Johnson motor, trailer, turn. $150 WO 2-6441.

CLEARANCE OF NEW AND USED Boats & Motors

Reductions up to 20%

12' Lapstrake Boat ..... 99.

13' Molded Plywood runabout ..... $79.

13' Plywood boat, complete with steering and controls and 10 H.P. Evinrude ..... $219.

New 14' Aluminum Boat. Reg. $295. Special ..... $219.

New 14' Aluminum Fibreglass boat. Reg. $349. Special ..... $249.

New OB300 Tee-Nee Trailer Reg. $234. Special ..... $195.

Used 3 H.P. Johnson motor $69.

10 H.P. Scott ..... $149.

15 H.P. Evinrude ..... $189.

New 18 H.P. Evinrude, Reg. $610. Special ..... $399.

EASY BUDGET TERMS

BAY MARINA

32 SOUTH FRONT ST.

(on the Harbor)

WO 8-8484

Open Evenings

313-31

PETS FOR SALE

SHETLAND SHEEP DOGS, PUREbred, 6 months old, beautiful pets, affectionate, look like Lassie, guaranteed, $25. Phone 962-2414 after 5 p.m. 311-31

GERMAN SHEPHERD PUPPIES, registered, overstocked with females, $25. each. Phone WO 2-3660. 310-31

BOSTON TERRIERS, REGISTERED, 7 females. Reasonable. 8 Hagerman Ave. 311-31

GERMAN SHEPHERD PUPPIES, Puxboro, WO 2-3212. 39-tf

TRAILERS FOR SALE

GLENDALE 36' x 8' EXCELLENT condition, fully furnished, ready to sail. Stanley and Gibson, Spar Point Shore, Highway No. 2, East of Trenton. AZT-tf

PIANO LESSONS

PIANO LESSONS

To parents in the Canniton, Corbyville, Foxboro, Prinyer and Thurlow Districts

I have a few openings for young people who are contemplating taking piano lessons. Classes commence early September. Call or phone for further particulars

DON MILTON

Canniton

WO 3-5424 or WO 8-3878

310-31

RENTALS

—Tarpaulins

—Pressure Systems

—Sump Pumps

—Centrifical Pumps

—Plumbers Tools

CANADIAN TIRE RENTAL SERVICE

WO 8-6701

LOTS FOR SALE

SUB-DIVISION APPROVED LOTS close to Belleville. Terms. WO 2-3454. 311-41

LOT BETWEEN TRENTON AND Belleville, with hydro, gravel, 3 severances, bus, facilities. Odessa, Harold Gallagher. WO 6-6472. AZT-15t

AUTOMOTIVE

NO MONEY DOWN
1957 PONTIAC Stn. Wgn.
2-door standard transmission, 6 cylinder, sharp. Guaranteed, of course.
FULL PRICE $795.
As Low As $8.50 Weekly
DOUG WELBANKS MOTORS LTD.
(Opp. Bus Terminal)
52 Dundas St. E. — WO 8-9958

REAR WHEEL ALIGNMENT AND balance. Both [illegible] most cars. Dominion Tire Stores, 16 Bridge Street West WO [illegible] Ja12-tf

'61 TRIUMPH, EXCELLENT CONdition. Extras. '55 Ford Fairlane. Must sell. WO 8-1897 after 5. S11-3t

'61 PLYMOUTH, 4-DOOR STAtion wagon, V8 standard shift, excellent condition, never used for delivery, $1,875. Will take older car as part payment. WO 2-1184. S11-3t

1954 FORD COACH. CALL WO 2-3026. S11-3t

1959 PLYMOUTH. EXCELLENT condition. Can be seen at White Rose Station, corner of Pinnacle and Station Street. S9-1w

'61 PONTIAC, 4-DOOR, 6 CYLINder, low mileage, 1 owner. Excellent condition—$1,800. WO 8-8102 after 7 p.m. S10-tf

NO MONEY DOWN
'59 PONTIAC Strato Chief
4-door sedan, standard transmission, 6 cylinder, radio, sandstone white finish. An Excellent Buy.
FULL PRICE $1395.
This Car Fully Guaranteed
DOUG WELBANKS MOTORS LTD.
(Opp. Bus Terminal)
52 Dundas St. E. — WO 8-9958

SAVE $800.
Private Owner Must Sell
1963 VALIANT Convertible
Red, Black Top, Radio, Automatic, Seat Belts, Big Engine, Very Economical, 7,200 Miles, like new, 5 year, 50,000 mile guarantee transferable.
$2,750.
No Trade — Terms Arranged
WO 2-9406 After 6
S12-14-16

'54 CHEVROLET BELAIR $125. WO 8-6392. S12-3tT

1957 G.M.C. ½-TON TRUCK, NARrow box, new paint, 1953 G.M.C. van, new motor. Both trucks in A1 condition. WO 2-0714. S12-3t

NO MONEY DOWN
1954 DODGE Station Wgn.
2-door standard transmission, 6 cylinder, leather interior. Mechanically A1.
FULL PRICE $195.
As Low As $3. Weekly
DOUG WELBANKS MOTORS LTD.
(Opposite Bus Terminal)
52 DUNDAS ST. E. WO 8-9958

1963 FORD ECONOLINE VAN, not used for delivery. Many extras. 180 miles. Warranty still in effect. New $2985. Sacrifice Best offer. WO 2-8637 or WO 8-7960 after 6 p.m. S10-5t

'56 BUICK, 2-DOOR HARD TOP, custom radio, best cash offer. Moving reason for selling. Lots of extras. To sell cheap. WO WO 2-3819. S10-3t

"Look Here"
Guaranteed Used Cars On Sale

'61 Volkswagen .... $1195.
'60 Volkswagen .... $995.
Radio
'59 Plymouth .... $1150.
V8
'58 Volkswagen $795
Custom
'57 Ford .... $850.
Automatic
'56 Buick .... $695.
2 Door

$10.00 DOWN
36 MONTHS TO PAY
Moorman Motor Sale
211 PINNACLE ST.
Belleville
Open 'til 9 p.m.

NO MONEY DOWN
1953 FARGO
½-Ton pick-up. Body excellent, mechanically A1.
FULL PRICE $295.
As Low As $4.50 Weekly
DOUG WELBANKS MOTORS LTD.
(Opp. Bus Terminal)
52 Dundas St. E. — WO 8-9958

'62 FORD FAIRLANE DELUXE, one owner, radio, windshield washers, floormats, excellent condition. Dickinson 10½ Johnson St. S12-3t

'53 PONIAC DELUXE SEDAN. Winter tires $65. Apply 15 Johnson Street. S12-3t

AUTOMOTIVE

1963 PONTIAC, PRIVATELY owned, because owner lives outside city, car is being left at 125 Front St. Luttrell's Garage. S12-3t

1956 PLYMOUTH SAVOY, GOOD running condition. $125. or best offer. WO 8-6652.

1953 FORD CUSTOMLINE COACH excellent transportation. Full price $100. WO 8-6652.

TRUCK, SEDAN DELIVERY, '59 Meteor, $295. Terms if desired. WO 2-3642.

NO MONEY DOWN
1955 FORD Fairlane
2-door coach, automatic, V8 engine, 2-tone. 4 new tires. Mechanically A1.
FULL PRICE $395.
As Low As $4.50 Weekly
DOUG WELBANKS MOTORS LTD.
(Opposite Bus Terminal)
52 DUNDAS ST. E. WO 8-9958

'57 DODGE 2-DOOR HARD TOP, V8 motor, standard transmission. Best offer. WO 2-8148. S10-4t

FOR 40 YEARS BELLEVILLE'S best used car buys. Pinnacle Street lot 50 guaranteed cars on sale. Big reductions J. B Boyce and Sons Ltd A24-2m

1963 CHEVY 2, 4-DOOR AUTOmatic, ten thousand miles, $300, down, take over monthly payments. WO 8-7948 after 5.30. S10-12

REAL ESTATE FOR SALE

W. J. McCORMICK REALTY LIMITED

AMONG THE TREES
$12,900.00 is the reduced price for this attractive home in an excellent older East Hill location. Gracious living room, separate dining room, modern kitchen, three bedrooms. Beautiful 52 x 170 treed lot. Call tonight for appointment to inspect.

STOCK FARM
125 acres with 7 roomed stone house and large T-barn in excellent condition. Good water supply — 4 wells and ever-flowing spring. 3 miles from Stirling, ½ mile to Highway. Full price $13,500.00. Low down payment, balance 6%.

WEST HILL
$10,500.00 — 6 roomed 2-storey home with large sun-room, featuring living room, dining room and modernized kitchen on ground floor plus three excellent bedrooms on second floor. Full basement, new furnace. This family home is spotless throughout. Large lot, garage.

W. J.
McCormick REALTY LIMITED
20 STATION STREET
WO 2-8367
OPEN EVENINGS UNTIL 9 P.M
MEMBER BELLEVILLE REAL ESTATE BOARD

WEST SIDE
$10,500. full price. 3 bedrooms. 4-piece tiled bath. Large living room and exceptionally large kitchen with ample dining area. Full basement. Very reasonable down payment.

APPLE ORCHARD
$10,300 full price. This price includes a modern bungalow, that offers everything for gracious living. Excellent profit from the orchard and berries. About one mile from town. This property is priced for quick sale.

ONE OPEN MORTGAGE
Located in the older East side residential area. Featuring 24-foot living room. Lovely large modren kitchen. Hot water oil heating. Very reasonable down payment and low monthly payments. Asking price $14,500.

INVESTMENT PROPERTIES
We have several Duplexes, Triplexes, etc. Various locations. If you are in the market for this type of property, call us for complete detail and arrange for inspection.

D. T.
STORK
Real Estate Broker
Member Belleville Real Estate Board
223 PINNACLE STREET
WO 8-8748
OPEN EVENINGS 'TIL 9 P.M.
IF NO ANSWER CALL
WO 2-3648 or WO 2-8719
CARL HUBEL — EARL [illegible]
DOUG STORK
S11-6t

PRIVATE SALE
3 BEDROOM BRICK BUNGALOW
Features —
Hollywood Kitchen, Dining. Fireplace in living room and recreation room. Tiled bath. Completely finished basement. Attached garage. Planters, treed lot.
29 SOUTHWOOD CRES.
WO 2-8443
Open 2 to 4 p.m. and 7 to 9 p.m
MUST BE SOLD
S10-6t

REAL ESTATE FOR SALE

BAY RIDGES HILTON
The most popular plan in the most popular sub-division. 3 bedrooms, living room, dining room, den, kitchen with lots of cupboards, garage. All this at the price of the average 3 bedroom bungalow. Oh yes — All services are paid for including paved roads. Priced at $15,350.00.

CHATHAM ST. 4 BEDROOMS GARAGE
Newly decorated inside and out. This is an ideal family home close to schools, playground and transportation. Large eat-in kitchen, combination living - dining room, large entrance lobby, tiled bath, full basement with brand new heating system. Low down payment acceptable.

WICKETT STREET 3 BEDROOMS
Very quiet street within walking distance of Northern Electric and Optical. Schools and buses very handy. Fireplace in living room, divided for dining room. Kitchen has separate dining area. Full dry basement would make excellent rec room. Paved drive. Asking $12,900.00.

GERALD
JOYCE
REALTY LIMITED
374 FRONT STREET
Member of the Belleville Real Estate Board
Phone WO 2-8336
Open Evenings Until 9.00 p.m.

C.D.
CROSBY
INSURANCE AND REAL ESTATE LIMITED
BROKERS
42 BRIDGE STREET EAST
DIAL WO 8-6411
BELLEVILLE ONTARIO

EAST END
Three bedroom brick bungalow in immaculate condition. Living room with angelstone fireplace, four-piece tiled bathroom with vanity, kitchen with lots of cupboard space, exhaust fan, dining room, large full basement, forced air oil heating, laundry tubs, side drive and entrance.

DONALD STREET
Brick, two storey home with three bedrooms, dining room, kitchen, living room, three-piece bath, sun porch and utility room, partial basement, forced air oil furnace. Garage, side drive and entrance, large lot.

QUEEN ST.
A lovely two-bedroom brick bungalow situated on a nice lot on a quiet street. This desirable home also features a living room with fireplace, separate dining room, kitchen and bathroom. Full basement with an extra room, forced air oil furnace.

DUPLEX
In a quiet neighborhood on the West Hill. Two bedrooms in each apartment new gas furnace. Full price $12,300.00 with $3,000.00 down.

— Evenings Call —
LYLE STORTTS — WO 2-2080
LES LENNOX — WO 2-1540
TED SAUNDERS — WO 2-1126
S10-12

LOT FOR SALE
On the Kingston Road, 128' frontage with a 200' depth, located 3 miles from Belleville.

4 BEDROOMS
East Hill older section. Hardwood floors throughout. 3-piece bath. Full basement. Hot water oil heating. Garage. Down payment $3,000.

TRI-PLEX
3 Apartment home on the West Hill. Live rent free in a 2 bedroom apartment. Separate baths. 3 garages, new gas furnace. Full price $4,500.00.

D. E
STOREY
REAL ESTATE BROKER
WO 2-0337
S10-12

Maurice H.
Rollins
Const. Ltd.
HAS
THE LARGEST SELECTION OF
LOTS

3 YEAR OLD, 3 BEDROOM SPLIT level home, near schools, bus stop, will sell reasonably. Owner transferred. Apply 37 Gilbert Street. S10-6t

REAL ESTATE FOR SALE

GORDON
WOODS
Real Estate Broker
Member of the BELLEVILLE REAL ESTATE BOARD
130 FRONT STREET

$50. PER FOOT
Bay frontage — Choice water — front lots 250 feet deep.

$6,900
Full price. 3 bedroom Cape Cod storey and half. Full basement — new furnace and bath — good sized living room — modern kitchen — garage.

$9,000
West side 3 bedroom, close to downtown. Forced air furnace. Large kitchen with loads of cupboards. Lot 66 x 165.

$10,900
East side 2 bedroom storey and half. Full basement and furnace. Present mortgage payments including taxes just $60. monthly.

ON THE BAY
Huge 3 bedroom bungalow with sun room, full bath, forced air furnace, wall to wall broadloom. Situated on 1½ acres. Large drive-in boathouse, etc.

OFFICE WO 8-6471
OPEN 'TIL 9 P.M.
IF NO ANSWER CALL
GORDON DETLOR WO 2-4176
GORDON WOODS — WO 2-8317
NELSON BURSHAW — WO 2-7069

D. J.
WHALEN
Real Estate Broker
Member of the Belleville Real Estate Board
220 FRONT STREET

MODERN HOME ON BAY
Buy two houses for the price of one !! 3 bedrooms, carport, large lot, broadloom, exhaust fan and garbage disposal amount the extras on this beautiful piece of property, which also has an extra home composed of two separate apartments. Call for appointment.

EXECUTIVE HOME IN OLDER EAST HILL
Brick and frame, 2-storey beautiful home, living room, dining room, rec room and 4 bedrooms, complete landscaping, paved drive and fireplace. Call for appointment.

TRI-LEVEL IN CHOICE LOCATION
Brick and stone 3 bedroom sunken living room and family room on patio level.

OFFICE: WO 2-4529
IF NO ANSWER CALL
WO 2-1216

Fox & Fox
Real Estate Brokers

TRENTON — WEST ST. — WELL built brick building. Downstairs formerly used as store with living quarters. Would make a good home. Price reduced to $3,500.

ROSEHALL — Store and living quarters. Price includes equipment and about 3 acres. Price reduced.

EAST OF CITY — 3 bedroom bungalow and garage, full basement, furnace and bath — Make an offer.

BUILDING LOT — North end. Please inquire about price and situation.

187 NORTH FRONT ST.
WO 8-5744 & WO 2-[illegible]

STORES FOR RENT, WESTGATE Plaza. One immediately available 18 x 50 or will build to suit tenant. For further information contact W. R. Doyle, 385 Front St. Phone WO 8-5423. A23-1m

ESTATE SALE
10 ROOM BRICK INCOME HOME, sacrifice for cash or low down payment with one mortgage. Income will carry, has extra lot and garage. Central East Hill. WO 2-3854. S6-tf

PRIVATE SALE
Brick house, 144 Bleecker, 4 bedrooms, finished attic and basement, broadloom throughout, dishwasher, large back lawn. SACRIFICE FOR QUICK SALE
WO 8-7772
S12-6t

DETACHED STORE AND 7-ROOM apartment. Front St. Store leased for 3 years. Apartment for rent now to reliable tenant. Ivan Scott Gananoque, R. R. 2 S6-1w

TENDERS

Tenders will be accepted for the demolition of property known as the Moose Hall, 12 Victoria Avenue. Lowest or any tender not necessarily accepted. For information call —
G. E. THOMPSON
WO 2-8182
S10-3t

DRESSMAKING

ATTENTION LADIES, HAVE your wardrobe made exclusively for you. Mrs. J. Chapman, 46 Glen Road. A31-1m

MONEY TO LOAN

GET AHEAD OF YOUR DEBTS
ONE LOAN
ONE MONTHLY PAYMENT

AMOUNT	REPAY A	MONTHLY B
$1,000.	[illegible]	[illegible]
$2,500.	[illegible]	[illegible]
$3,500.	[illegible]	[illegible]
$4,700	[illegible]	[illegible]
$7,000.	[illegible]	[illegible]

HERBERT SIMROD
MORTGAGE BROKER
IN TRENTON CALL EX 2-8112
IN BELLEVILLE CALL WO 2-8010

Plan A 7% paid in full over 15 years. Plan B 15% paid in full over 15 years. Open privileges arranged. All fees included. J19-tf

CASH
UNLIMITED FUNDS
FOR 1st or 2nd MORTGAGES
Advisory Service at No Obligation
D. T. STORK
Mortgage Broker
223 PINNACLE STREET
WO 8-8748
S15-ev-tu-th-s-tf

BACK TO SCHOOL LOANS
$50 to $5,000
Call: NORM JOHNSTON
WO 2-4576
If Unable To Drop in At Our Office Our Representative Will Gladly Call at Your Home
Community
FINANCE CORP.
254½ FRONT STREET
Ja7-ev-m-tu-w-th-f-s

FIRST MORTGAGE LOANS
Interest Rates 7% to 7½%
Consult Mr. Wilcox or Mr. Jones
Phone WO 8-6417
Victoria and Grey Trust Company
My26-tf

AUCTION SALE

Wednesday, September 18, at 1.30 18 Ridley Street.
Wood's chest type deep freeze and refrigerator; 6-piece dining suite; Continental beds, chest of drawers, coleman space heater, single bed, china cabinet, high chair, rockers, odd chairs, kitchen cabinet, fernery, lamps, sun cot, small tables, oil drums, Quebec heater, '48 Dodge panel truck, dishes, cooking utensils, etc.
Terms — Cash.
Owner — E. Fitzgibbon.
HAROLD BUNNETT
Auctioneer
Phone WO 2-6466
S12-16-17

AUCTION SALE

Saturday, September 14 at 1.30 p.m. at 217 John St. Estate of Mrs. F. Countryman.
9-piece dining room suite, 3-piece chesterfield, Indo Kashan rug 13' 6" x 10' 2", Persian Sarouk rug and pad 8x12, 4-pce. bedroom suite, gate leg table, extra wide lined drapes, sewing machine, occasional chairs, coffee table, day bed, electric range, chrome kitchen suite, washer, mangle iron, Persian mats, combination desk and china cabinet, cabinet radio, magazine table, telephone table, small tables, music cabinet. 300-ft oak flooring, clocs, dishes, cooking utensils, etc.
Terms — Cash.
HAROLD BUNNETT
Auctioneer
Phone WO 2-6466
S6-12-13

AUCTION SALE

Important Auction Sale of Modern and Antique Furniture at the residence of the late Mrs. Albert C. Blakely, Colborne Street, Tweed. SATURDAY, SEPTEMBER 14th
12 p.m. Sharp
Lunch Available
Upright piano, electric refrigerator, propane gas stove, 4-burner General Electric heavy duty stove; electric washer; large size Findlay oil space heater with fan; electric kettle; electric pop-up toaster; electric iron; electric clock; General Electric floor polisher nearly new; Hoover combination vacuum and rug cleaner; 21-inch television and antenna; electrohome humidifier; antique chairs; dishes; colored glass; cut glass and other antique items of interest; manogany drop leaf writing desk; mahogany chesterfield table and matching end table; complete line of other fine living room furnishings; 4 complete rooms of good quality bedroom furniture and hundreds of other fine pieces of exceptionally good household furniture.
See bills for complete listing of this outstanding auction.
Auctioneers Note — This is to certify that I personally inspected the above sale offerings and found everything to be in immaculate condition. Therefore I strongly suggest that prospective buyers make a very special effort to attend this sale.
Terms — Cash.
Mrs. Arthur Albert, Executrix.
Mr. Harry Coulter, Executor.
T. C. Graham, Clerk.
C. J. COURNYEA
Auctioneer
Tele 478-2111 Tweed
S10-4t

SERVICES

ROTO-TILLING, LAWNS OR gardens and power mower repairs. WO 8-8101. S11-3t

NOTICE

CALL
"EZE" METHOD
DRIVING SCHOOL
FOR
Low low rates on new automatic and standard cars. Fully insured. Dual controlled.
WO 2-9002 Anytime
Ag6-tf

LESSONS

LIFE SAVING LESSONS
Starting September 25th
Students Interested
Please Call
WO 2-3177 After 5 p.m.
S11-3t

LOST

SUNDAY, ON CHURCH STREET between Tabernacle and Bridge Street churches, small brown satin purse, gold opening and chain containing brown rim bifocals and change purse. Reward. Evenings, WO 2-3642.

FARM IMPLEMENTS

DIESEL INJECTION PUMPS, governors, injectors, high pressure lines filter elements, overhauled, repaired and supplied at your Bosch and C.A.V. authorized Diesel Injection Service of Kingston 289½ Princess St. 546-3300 A30-22t

BOWLERS

10-PIN BOWLERS
STUDENTS, AGE 7-12 JOIN A LEAGUE, SATURDAY 10 A.M. BOWLING 25c PER GAME
SHOES FREE
If You Wish to Bowl, Come This SATURDAY — or Phone
BELLEVILLE BOWL
WO 2-3429
S11-3t

TRADE OR SWAP

WILL SWAP GOOD CLINTON lawn mower engine for washing machine gas engine. WO 2-1596. S12-3t

BOAT STORAGE

BOATS AND TRAILERS FOR winter storage. No motors. Free pick-up and delivery. WO 8-6162. S12-1m

Picton News

Parade, Excellent Exhibits Favor Marysburgh Fair

PICTON — Perfect, sunny weather favored Marysburgh Fair held in the village of Milford on Wednesday.

Again there was a splendid parade, excellent exhibits which reflected the bounty of nature and the skills of children and adults, a program of sports, calf club competition, novelty contests, a baby show, and other events which were climaxed by a program at night when contestants for the title of Miss South Marysburgh competed.

The parade included the children of Marysburgh Central School, a dozen horses and ponies, farm equipment, decorated bicycles and cars and novel entries.

Prize winners were:

Best decorated cars — Mrs. Clarence Wadforth, Paul Minaker; decorated bicycle — Fred Clarke; best pony — Blaine Way; tractors — Lyall Hicks, Al. McCormick; riding horses — Laverne Wey, Mrs. L. Way, Daphne Grimmon; scooters — Elmer Bentley, Peter and Anthony Chapman; novelty — Mrs. Wilbur Miller as Little Bo-Peep (complete with sheep); Wanda Gyde, doll carriage, with sign 'help crippled children,' with doctor and nurse in attendance.

Most unusual entries saw Ken Minaker and Merton Bentley win first with Marysburgh Fire Truck; second, of Carl Moore, Albert Chapman, Geraldine Fudge, the Beverley hill-billies; 3rd to Brenda Minaker with stock race car.

The fair was officially opened by Norris Whitney, M.P.P., who was introduced by fair president Clifford Walker.

Carson Scott acted as M.C. and kept things moving rapidly all day. Races for the children, nail driving and other contests were keenly contested.

There were seven calves in the Marysburgh Calf Club of which Clifford Walker is leader. They were completing the year's competitions. In placing of calves, winners were, Linda Wiggins, Catharine Walker, Jim Whiteford, Penny Miller, Margaret Walker, Peter Guernsey, Peter Fuller. Ralph Banbury, agricultural representative for Northumberland was judge, being assisted by Ag. Rep. Ivan Bell and summer assistant Calvin Holden.

FINE EXHIBITS

The exhibits, which filled the big shed saw one long table laden with rosy apples and pears; another with delectable home cooking; one massed with fragrant flowers; others with vegetables. A wall and a table were covered with work by the schools.

Outside, pets, including cats and dogs proclaimed their presence, but seemed not to disturb the geese, chickens or rabbits.

Several organizations had booths where candy was sold; Black Creek had a fish pond; W. P. Marvin a display of honey. There was an unusually good display of sheep and horses.

Hiram Scrimshaw of Yarker had a special entry of a four-horse hitch.

HISTORICAL DISPLAY

Mrs. Malcolm Love had a display in connection with Marysburg Museum. A large map, prepared by Dr. C. E. Stothers, showed township lots and owners in 1784. Books included the Conger marriage register; Langhorn Baptisms (Fredericksburg) 1787-1813; the McDowell list of marriages in Marysburg, 1803-1833.

A car which had been burned out was auctioned by Carson Scott and brought $35.00.

Above all, the fine fair was noted as a homecoming for former residents, and greetings among old friends was a predominate feature.

"We are more than pleased with the success of the fair and are grateful for the support given us in so many ways," said President Walker.

U.S. Amateur Golf

Canadians Eliminated

DES MOINES, Iowa (AP)—The two remaining Canadians in the U.S. Amateur golf championships were eliminated in third - round matches Wednesday.

Bill Pidlaski of Winnipeg slipped by the wayside when he was defeated by Bob Harvey of Overland Park, Kan., 4 and 3.

Earlier in the day Gary Cowan of Kitchener, the top-ranked Canadian amateur, was defeated by Dr. John McKey of Orlando, Fla., 5 and 4.

Two other Canadians entered in the tournament, Eric Hanson of Etobicoke, Ont., and Bill Wakeham of Victoria were eliminated Tuesday, and Doug Silverberg of Calgary was among the victims Monday.

In defeating Cowan Wednesday, Dr. McKey put on a brilliant two - under - par performance. He broke open the match with birdies on the 10th, 11th and 12th holes. But Dr. McKey later lost a 19-hole fourth-round match to Dr. Philip Olson of Minneapolis.

'Ran Rumps Off Them'

Gaels Thump Shamrocks

WHITBY, Ont. (CP)—Weight helps any athlete, but speed is sometimes more important as Oshawa Green Gaels are proving to Victoria Shamrocks in the Minto Cup finals.

"We ran the rumps off them," enthused coach Jim Bishop Wednesday night after his Gaels thumped the heavier Westerners 11-4.

Coupled with their 10-7 win in Monday's opener, the underdog Gaels now enjoy a 2-0 lead in the best-of-seven series for the Canadian junior lacrosse championship. The third game is here Friday night and the fourth Monday.

In addition to running, the Gaels received a standout performance from Merv Marshall, their spectacular 18-year-old rookie goaltender. Marshall, one of nine rookies on the team, made 34 stops compared to 28 by Norm Nestman of Victoria.

Nestman, best in the West and a pickup from Vancouver for the series, replaced Bob Fisher who played the first game. He got off to a shaky start as the Gales poured four goals past him in the opening seven minutes.

After that, especially in the third period, he was Victoria's best man.

Minto

MINTO — Mr. and Mrs. W. J. Tanner and Mr. Will Courtney received word this week of the passing of their nephew, Mr. Willis Tanner, son of the late Mr. James Tanner of Calgary. He leaves to mourn his loss his wife, four children, his mother and sister as well as other cousins here.

Mr. and Mrs. Sam Diamond of Campbellford spent Sunday with Mr. and Mrs. Orval Jackson.

Mr. and Mrs. George Bateman of Springbrook spent Wednesday with Mr. and Mrs. Phil Vance, Mrs. Anne Fanning of Stirling, Mrs. M. Ball of Chatham spent Thursday at the same home.

Mr. and Mrs. Stafford Cassidy and family of Stoco accompanied Mr. and Mrs. Joe Forestell and boys to Peterborough on Sunday and spent the day with Mr. and Mrs. Joe Harrigan.

St. Thomas' W.A. held a quilting in the Orange Hall on Tuesday afternoon.

Mesdames Ed. Colden, Lindsay Tanner, Percy Ray and Mis Edna Tanner and Rev. R. Stewart attended the Diocesan Board meeting in Wellington on Monday afternoon. Miss Fisher a missionary on furlough from Japan was guest speaker.

Mrs. Frank McGee and Mr. Lindsay Tanner were called to the jury, on Monday.

Sunday visitors of Mr. and Mrs. Stanley Keller were Mr. James Brenner, Mr. J. B. Brenner and Mr. Alvin Brennerman of Creston, Ohio.

Mr. John Parks and Miss Bernice Parks of Belleville were Sunday afternoon visitors of Mr. and Mrs. Orval Jackson.

8th Tyendinaga

8TH LINE TYENDINAGA — St. Andrew's Presbyterian church of Roslin held their 127th anniversary service Sunday with a large attendance morning and evening. Rev. R. Manthorpe was the speaker.

Mrs. Smith is recovering after undergoing surgery in Belleville General Hospital.

Mrs. J. Skelly and David spent Thursday with her parents Mr. and Mrs. J. Cross.

Mrs Elmer Cross spent Wednesday with her daughter Mrs. Newton Demill.

St. Andrew's ladies aid held their monthly meeting at the home of Mrs. Earl Cross Thursday evening with a good attendance. Mrs. S. Watson and family of Corbyville spent Saturday with her parents here.

Mrs. S. Cross called Thursday on her mother Mrs. Smith who is a patient in Belleville General hospital.

Rev. and Mrs. Manthorpe and family visited on Sunday with Mr. and Mrs. S. Cross and family.

Sunday evening callers at Mr. and Mrs. J. Cross were Mr. and Mrs. C. Boyle, Mr. and Mrs. W. Cross, Mr. and Mrs. J. Skelly and David

Sympathy of the community goes out to the family in the passing away of Mrs. S. Goodfellow.

Mr. and Mrs. S. Cross entertained Mr. and Mrs. H. MacMillan and Mr. and Mrs. M. McMillan Sunday evening after church.

ADVERTISEMENT

STOMACH OUT OF ORDER
HEADACHE-CONSTIPATION

If your stomach is out of order and you are tired and run down because of constipation If due to this upset condition you have headaches, edgy nerves and cannot sleep, you too may find the relief you need by taking Syntona Herbal Compound

HOW IT ACTS!

Taken before meals Syntona mixes with the food you eat this almost at once helping to relieve excess gas, heartburn, indigestion and sour upset stomach

It will help relieve days of misery with sick headache, edgy nerves, nausea and lazy, drowsy, tired, rundown feeling due to constipation

AT THE SAME TIME Syntona will give you relief from nagging backache and rheumatic pains in arms, limbs, joints and muscles

So why allow yourself to go on day after day feeling miserable like this when Syntona Herbal Compound may be just what you need to help you feel like yourself again.
DOLAN THE DRUGGIST

● BUSINESS DIRECTORY ●

ACCOUNTANTS

JAMES HOWES PLENDERLEITH
Chartered Accountant
38 Campbell Street
Belleville Ontario
Phone 962-2262
2-tfn

Associates
JOHN D. LEWARS, Q.C.
217 Pinnacle Street
Belleville, Ontario
Phone 962-2492
23-tfn

GEO. A. WELCH AND COMPANY
Chartered Accountants
18 Church Street — Belleville
WO 2-3481
W. S. Green, C.A. — R. Irvine, C.A.
Oshawa — Cornwall — Peterborough
S1-tfn

KENNETH J. BOZEK
Public Accountant
Auditor
37 CAMPBELL STREET
Belleville, Ont.
WO 2-3649
S7-1yr

T. A. MACHOLD
Public Accountant
Auditor
224 FRONT ST.
Belleville, Ontario
WO 2-4621
S7-1yr

ARCHITECTS

WATSON AND WIKKAND
Architects
229 Front St. Belleville, Ont.
M126-1yr

BOAT REPAIR AND STORAGE

QUINTE MARINE
LAKEFIELD BOATS
Mercury Outboard Motors
Sales — Service
PRINCEHAFT BOATS
Fiberglass Runabouts
JOHNSON OUTBOARD MOTORS
VOLVO-PENTA STERN-DRIVES
Complete Line of Parts
REPAIRS - DOCKAGE - SERVICES
1 Mile East of Consecon on No. 2
Phone: Ebenezer 847-3
M18-tf

BUSES

NEW STATION TO TRENTON AND TORONTO
Leave Belleville
Daily Sun. Monday and Holidays
8.45 a.m.
10.30 a.m.
12.05 p.m. Sat. only
2.30 p.m.
3.30 p.m. Sat. only
4.35 p.m.
6.15 p.m.
11.30 p.m.
Daily except Fri. and Saturday only
Buses Leave Moorman Motor Sales
311 Pinnacle St. Belleville — Phone
Chartered Coaches
RATHBUN BUS SERVICE LTD.
Trenton, Ont. — Phone EX 7-3671
S7-1yr

CONCRETE

W. DAMPORD & SON
Types of Concrete Work
Machine Trowelling
Reinforcing — Caulking Repairs
and Alterations
Free Estimates
Phone Collect
Foxboro 543-3223
TRENT DEAD STOCK
Mr. Sec. 71-tf-CR
A12-tf

Dead Stock Service
BURKETT FUR FARMS
We Buy or Pay Cash for Horses
Dead or Crippled From Animals
Phone Collect
Napanee 354-2553
Call Long Distance Tweed 478-6626
No Toll Charges
Lissmore No. 238-C-40
F12-1yr

DEAD AND DISABLED FARM STOCK SERVICE
We pay highest prices from $5. to $15. for animals weighing 600 lbs. and over according to size and condition.
Phone Collect Norwood 639-3697
Peterborough
B & B DEAD STOCK SERVICE
Authorized Agents
Lic. 261 C-43
J-tf

FLOORS AND WALLS

FINNEY - FLOORS LTD.
Tile and Terrazzo Contractors
Ceramic and Quarry Tile for Floor and Wall Tile
Terrazzo Floors — Guaranteed
Repairs on Tile and Terrazzo
Repairs on Tile and Terrazzo
Cement Finishing a Specialty
Phone WO 2-4621 — Belleville
L. Finney — President — WO 2-4621
J43-1yr

FLOOR FINISHING

Floor Finishing
Floors Sanded and Finished
Floors Cleaned, Waxed and Polished
Window Cleaning and Waxing
Stanley Sanders — Electrical Service
Sanders and Polishers, Mopping Equipment, Chemicals
Leaders
MAGWIRE SERVICE
300 Pinnacle St. — WO 2-4621
S7-1yr

EARL DARRAH
Dial WO 8-6677 — Belleville St. Sand Sanding Machines and Floor Polishers for Rent
Expert Installation of Rubber Tile and Masterflor Floors — Free Estimates —
M126-1yr

INSULATION

Now is the Time to Insulate Your Home
Enjoy Year-Round Comfort and Lower Fuel Costs
Free Estimates — Lower Cost Fully Licensed Installations
MAGWIRE SERVICE
300 Wilson Street, Brantford
Phone 752-6212
"25 years of Insulation Service to Eastern Ontario"
M126-1yr

LAUNDRY

COIN OPERATED

WESTINGHOUSE LAUNDROMAT
Speedy
Self-Service
Ltd.
97 Dundas Street
at Lansdowne Road
A1-tf

MARINE SERVICE

CHARLIE'S MARINE SERVICE
OFFICIAL EVINRUDE
Inboards, Outboards, Lawn Mowers, Small Engines
OMC Factory Trained
Licensed Auto Mechanic
32 SOUTH GEORGE ST.
Phone — Shop WO 8-2668
Res. WO 8-6677
Formerly With Jack Gerow Marine
A12-2m

MIMEOGRAPHING RUBBER STAMPS

THE JAMES TEETH LIMITED
Front Street
WO 2-9775
Fast, efficient, cost covering all Mimeographing. Circular Letters, Notices, Price Lists, Envelopes, Office Supplies. Complete service on all types of Rubber Stamps, Numbering Machines and Seals.
Jul3-1y

MUSIC SCHOOLS

Private Instruction by Accordion
Representing Hohner
Also Instructions for Guitar, Bass, Tenor, Ukulele, Banjo
Dr. Robert Thompson
CHARLES ROSEMAN
Music Studios
394 Front Street — Belleville
WO 2-4278
My12-1y

PICTURE FRAMING

PICTURE FRAMES MADE TO Fast Reliable Service
Phone WO 2-4621
Belleville
WO 2-3618
J7-26-3m

PRIVATE INVESTIGATIONS

DOMAR INVESTIGATIONS
(Government Licensed and Bonded)
★ Checking Employees
★ Industrial Undercover
★ Personal Investigations
★ Process Investigations
★ Trusted and Confidential
63 Victoria St. — Toronto
Tel. WA. 3-7744 — Tel. 364-4390
315 Simcoe St. S. — Tel. "29-9924
24 Hour Service
J7-12-6m

RUG AND UPHOLSTERY CLEANERS

WOODSIDE DURACLEAN SERVICES
T.M.C. LAST
Call Collect
Rug and Upholstery Cleaning
Ap. 12-6m2

RUBBER STAMPS

All Kinds of Rubber Stamps
Stencils — Seals
"The Way YOU Want It"
Made While You Wait
O'NEIL, SALES AND SERVICE
135 Front Street
SCHWARZ LTD
Front Street
THE JAMES TEETH LIMITED
Front Street

SERVICE STATIONS

JIM CREIGHTON'S
TEXACO SERVICE STATION
626 West Dundas Street
Phone WO 2-4545
Open Every Night & Every Sunday
Motorists Call Here
Emergency Call Day or Night
Phone WO 2-4545
Guaranteed Workmanship
M24-tf

SAND AND GRAVEL

SAND
GRAVEL, TOP SOIL
and HAULDOZING
Reasonable Rates
WO 2-3566
J12-3m

SERVICES

HUNT BROS. LTD.
Chimney Cleaning, Chimney cleaned and lined, walls washed, wall papering, walls washed, and painting, roof repairs, roof high cleaned. (24 hour service).
Windows and eavestroughs cleaned
WO 8-5744
S11-1m

STEEL TANKS PUMPED. WO 2-8122 Lorne Bowdoin.
A28-3m

CLARK WINDOW CLEANERS
Residential and Business Windows
— Since 1936 —
36 Bleecker Street — WO 2-4665
No Fuss, No Muss — That's Us!
J12-3y

MALCOLM HECK FLOOR AND WINDOW SERVICE, Commercial cleaning. WO 2-6326 or WO 8-6677.
J6-tf

SHARPENING SERVICE

QUINTE SHARPENING SERVICE
27 Albion Street
We Sharpen Everything
That Can Be Sharpened
J7-21-1m

TYPEWRITER

TEN JAMES TEETH LIMITED
Sales and Service Agencies on all Makes of Machines.
Typewriters and Adding Machines for Rent.
152-156 Front St. Phone WO 2-4776
Ag6-52-1y

TAILORING

KENNY'S TAILOR SHOP
Custom Tailoring, Ladies & Gents
Alterations, Remodelling
24 YEARS EXPERIENCE
JOE, JOHANNES
Phone WO 2-9694
378 FRONT
(Above Coen's).
A16-3m

WATER PRESSURE SYSTEM

FOXBORO PUMP CLINIC SALES
Pumps and Pressure Systems
Telephone WO 2-4721
J26-3m

WELL DRILLING

GEORGE H. CHALK
Wells up to 6 Inches in Diameter
Phone 473-4 Paris and Industry
Dial Signature 530-3616
M26-1y

PLAN CAMPAIGN

EDMONTON (CP)—Mr. Justice J. T. Thorson says a country-wide membership drive is planned by the Canadian Campaign for Nuclear Disarmament. Mr. Justice Thorson, chairman of the CCND, also is president of the Exchequer Court of Canada. He told about 100 members of the CCND's Edmonton branch Tuesday the organization has plans to "mobilize public opinion in Canada against nuclear weapons."

Presents Prizes Sunday

Gun Club Plans Annual Mackenzie Hull, Hay 'Hot Line'

ST. CATHARINES (CP) — Rookie John MacKenzie combined with veterans Red Hay and Bobby Hull to form the hottest line in camp as Chicago Black Hawks completed their third day of training Wednesday.

MacKenzie, an all-star left winger in the American Hockey League last season with Buffalo, is making a strong bid to make the National Hockey League Hawks this year.

He scored a pair of goals, Hay had two and Hull added another in the two - part scrimmage.

Coach Billy Reay said he will keep the unit intact for exhibition games this weekend against Toronto Maple Leafs, defending Stanley Cup champions. The teams meet in Peterborough Friday and back here Saturday and in Kitchener Sunday.

At Peterborough the Leafs said they will experiment with each of their three forward lines for the weekend games.

The Leafs will have one new man on each forward unit. Mike Corbett, 20-year-old up from junior ranks, will continue to play with Frank Mahovlich and Red Kelly as manager - coach Punch Imlach continues his search for a right winger for his "big" line.

Jim Pappin, a minor league veteran of three years, will be on right wing with Bob Pulford and Dick Duff for two games. Johnny MacMillan, a fringe Leaf for two seasons, will join Bob Baun and Carl Brewer. Dave Keon, also for two games.

Sports Calendar

SOFTBALL

Tonight — Meeting of Belleville District Umpires' Association, CNRA Park, 7.15 p.m.

Tonight — Interdepartmental: Playoffs: Fire Department vs Utilities, CNRA Park, 6.15 p.m.

Saturday — B and D. Finals: BCAF Flyers vs Joyce Real Estate, CNRA Park, 5.00 p.m.

Saturday — OASA Juvenile "A" Playdowns: Oshawa vs Belleville Woods-Horlock, (at Cobourg), 5.00 p.m.

BASEBALL

Saturday — ORA Senior Playdowns: Belleville Kenmore at Brockville, 2.00 p.m.

Saturday — ORA Juvenile "A" Playdowns: Belleville Jones Motors at Hamilton, 2.00 p.m.

HANDGUN SHOOTING

Every Wednesday at Quinte Marksmen Range (3 miles west Centre Church), 7.00 p.m.

LAWN BOWLING

Saturday — Trenton's Mixed Doubles Tournament at (Belleville).

KARTING

Go-Karting and golf driving range, daily from noon to nine, at Shannonville Park Speedway.
J12-3y

TRAP SHOOTING

Sunday, Sept. 15 — Quinte Trap and Gun Club's annual club shoot, 9.00 a.m.
Regular shoots at Quinte Trap and Gun Club every Wednesday at 6.00 p.m. and every Sunday at 10.00 a.m.

WRESTLING

Every Friday, three bouts at Belleville Memorial Arena, 8.00 p.m.

MINOR SOFTBALL

Tonight — Pawnee Finals: Pirates vs Phillies, Prince Charles, 5.30 p.m.
Friday — Squirt Finals: Lions vs Packers, CNRA Park, 5.30 p.m.

REAL FEATHER LIGHT EYE-GLASS FRAMES THAT PRACTICALLY NO BODY KNOWS YOU'RE WEARING.

HAMILTON

Hear clearly again... with a

PHILIPS
Mini-Ear HEARING AID

Home appointments arranged

Please, send FREE literature

NAME .....
CITY .....
ADDRESS .....

QUINTE HEARING AID CENTRE
686 Bridge St. E. WO 2-7306

Gun Club Trap, Gun Club

Earl Marvin, Jack Rattan, Don Parker, Dick Thomson and Duff Pollard all had scores of 24 to lead the field in the Quinte Trap and Gun Club's regular mid-week shoot yesterday.

Other good scores were: John Hutchinson 23, Bob Cowan 23, Jack Dodson 22, Danny Rosetta 23, Doug Johnston 22, Arnold Hutchinson 22, Bob Tyrrell 21, John Walsh 21, Bob McPherson 20.

The club has announced that it will remain opening evenings tonight and Friday of this week and every night until Thursday of next week for the benefit of those duck hunters who wish to get their eye before the season opens one week from Saturday.

COME TO THE

WORLD'S FAIR

. . . . SHANNONVILLE . . . . .

SATURDAY, SEPT. 14th

HORSE RACING

A Classified ..... $175.00.
B Classified $175.00
Classes subject to change if not filled. 3 base plus.
Pony Race $16.00

BAND IN ATTENDANCE

SCHOOL PARADE

MIDWAY

RIDES – SHOWS – GAMES

SPORTS CONTESTS
$1,500.00 IN PRIZES AND SPECIALS

BABY SHOW – NOVELTY EVENTS

DANCING SAT. EVENING
IN THE SHANNONVILLE HALL

Howe Shoots For Record Of Rocket

DETROIT (CP)—It was the same old story Wednesday as Detroit Red Wings held the first scrimmage of their training period. The opening goal was scored by the great Gordie Howe.

However, the intra - squad game finished in a 3-3 tie, with Norm Ullman scoring three goals and Andre Pronovost two.

Handling the net minding chores were veteran Terry Sawchuk and rookie Bob Champagne, 21, from St. Jerome, Que.

Working on Howe's line were leftwinger Parker MacDonald and another rookie, 19-year-old Pit Martin from Hamilton Red Wings of the Ontario Hockey Association Junior A League.

Howe's goal indicated that he is ready to pass Maurice (Rocket) Richard, retired Montreal Canadien great, on the all-time goal-scoring list once the National Hockey League season begins.

Richard finished with 544 goals, well ahead of Howe, Ullman and Howe, 35, will start the season with 540.

Will Add Six Players For Finals

ST. CATHARINES (CP)—Joe McNulty, manager of St. Catharines Athletics, Eastern Canada senior lacrosse champions, said Wednesday his team will be ready for the Mann Cup finals which open in Cornwall next Tuesday.

McNulty also selected seven defenceman Bill Castater and forwards Wayne Thompson and Bruce Wanless of Brampton, forward Glen Lofton of Brooklin, and forwards Floris Tourchingdon and Rod Crawford of Port Credit.

The Athletics, who won their first Ontario championship in 17 years earlier this week over Port Credit, will meet either Vancouver or New Westminster in the Canadian finals.

The first four games in the best-of-seven series, all in Cornwall, will be played next Tuesday, Thursday and Saturday nights and Sunday afternoon.

WINS IN N.Z.

AUCKLAND, New Zealand (Reuters)—Colin Greenhalgh, a slender 22-year-old from England, won the New Zealand open golf championship Wednesday. Gayle Hitchens of Vancouver, Canadian Open champion in 1962, was narrowly beaten in the final on the Consolation Plate event.

Six-Team Circuit Organize Senior Hockey

GUELPH (CP)—C. G. Patterson, president of the Ontario Hockey Association, said Wednesday night final arrangements have been worked out for an OHA senior league next season.

He said the clubs in the league will each play a 40-game schedule, beginning Oct. 26 and ending March 1, 1964. The top four teams will qualify for playoff competition. Details were worked out at a meeting at Dundas Tuesday night, he said.

Two entries from last year's Senior A league will continue operation: Galt and Woodstock. Welland, Oakville and Port Colborne will move up from last year's Intermediate A league, and Guelph will field a new team.

Two teams from last year's Senior A league—Windsor and Chatham—have entered the International League, and a third, Kitchener, will field a Junior A team.

Sarnia will not field a team since officials decided the costs incurred in travelling would be too high.

Mr. Patterson said the league champion, to be decided in the playoffs, will then play the top finisher between Windsor and Chatham in the IHL.

Galt and Woodstock were eliminated in Senior A playoffs last spring by Windsor and Chatham. Welland won the Intermediate title last year, and Port Colborne was the two previous years.

FURKEY IS DONE

CINCINNATI (AP)—Bob Furkey, one of baseball's top right-hand pitchers a year ago, apparently has had it for this season, Cincinnati manager Fred Hutchinson said Wednesday. Bothered with a sore shoulder since spring training, Furkey has won six games and lost 10, next year, the Chargers said.

QUITS CANADA

SAN DIEGO, Calif. (AP)—Bert Coan, former Kansas University halfback, has returned here from Canada after his plans to play for Toronto Argonauts in the Canadian Football League fell through. Toronto wanted to sign Coan for the rest of this season and next season but he couldn't accept the offer because of a contract commitment to San Diego Chargers when six games and lost 10, next year, the Chargers said.

TELEVISION
ANTENNAS
● MOVED
● OVERHAULED
● TOWERS ERECTED
Complaints of poor television reception are often traced to faulty or worn out TV aerials
CALL US FOR A FREE ESTIMATE
AND TAKE ADVANTAGE OF OUR
SPECIAL SUMMER RATES
NO MONEY DOWN
ADD THIS TO YOUR ACCOUNT AT NO EXTRA CHARGE
BOOTH Radio and Television Ltd.
170 FRONT ST. (Opp. City Hall) WO 8-6725

Leslie's Presents The
STEREO RECORD PLAYER CONTEST

1964 4-Speed Automatic Portable STEREO RECORD PLAYER by R.C.A. VICTOR Plus Gift Certificate for 5 LP. Records

WIN THE 1964 R.C.A. PORTABLE STEREO PLAYER PLUS 5 L.P.'s

1st. Prize—McBrine Calypso Train Case
2nd. Prize—Ukrainian Egg Decorating Kit
3rd Prize—One Pair Teens' Shoes
4th Prize—One Pair Teens' Shoes
See this Beautiful Player in our Window.
Some lucky young lady will win it, value $99.95 and 5 L.P.'s of her choice (Value Appx. $25.00)

STANDING OF SEPTEMBER 10th.

9602	Judith Davidson	2180	Susan Hunter	2220	Ann Brady
9442	Peggy Thompson	2181	Sarah Clark	2256	Vicki Anderson
2167	Diane Hall	2182	Susan Mitchell	2193	Brenda Marion
2156	Evelyn Eagle	2067	Diane Bidell	2195	Sandra Collins
2162	Sandra Eagle	2183	Linda Graham	2114	Debbie Avery
2161	Charmetta Kerr	2210	Marion Farnham	1972	Debbie Hunt
2160	Brenda Smith	2184	Pamela Graham	1936	Susan Linton
2402	Mara Butterworth	2198	Dianne Maracle	1935	Jane Linton
2442	Cathy Donahoe	2421	Jane Ashley		

● CONTEST RULES ●

1. Any girl in Grades VII to XIII inclusive is eligible to enter the Stereo Record Player Contest at Leslie's Shoe Store.
2. First Prize will be awarded to the girl with the greatest number of points on closing day of the contest — 5.30 p.m. Saturday, September 28th. Record Player will be awarded September 29th.
3. Points will be awarded to any customer of Leslie's on the basis of one point for each one cent cash purchase of any merchandise in our store (e.g. 800 points will be awarded for $8.00 purchase). Points will be awarded on payment on account during this contest period.
4. Anyone may award his or her points to any girl by completing the official entry blank which is available for all purchases during contest period.
5. Points awarded to one girl cannot be transferred to another contestant.
6. Substitution of points inside, on or near the perimeter of Leslie's Shoe Store Limited will result in disqualification of the contestant.
7. Our staff is not allowed to complete entry blanks. This must be done by the customer.
8. Watch the Contests Intelligencer for the standing of the contestants periodically throughout the contest period.
9. Contest closes 5.30 p.m. Saturday, September 28th.

LESLIE'S SHOE STORE LTD.
255 FRONT STREET DIAL WO 2-5359

Astrological Forecasts

By SYDNEY OMARR

For September 13

Aries (March 21 to April 19) Exciting day features challenge, romance, opportunity for constructive changes. Analyze opportunities. Get out and around. Others want to hear your "story."

Taurus (April 20 to May 20) There may be tangle or red tape. Unravel it. Avoid fear, brooding, excess timidity. Look to future instead of past, but expect some opposition. Be persistent.

Gemini (May 21 to June 21) Straightforward approach wins friends, results in profit. No time for beating around the bush. Fine time for combining business with pleasure....meeting people.

Cancer (June 22 to July 23) Cycle continues high. But there are some factors which are "hidden." Means dig deep. Go directly to "top man." Refuse secondhand accounts, reports. Be specific.

Leo (July 24 to August 21) Be grateful for opportunity. Stress originality, showmanship. Watch personal appearance. Get proper rest, exercise. Be with loved one tonight. Express ideas clearly.

Virgo (Aug. 22 to Sept. 23) Time to relax. Faraway persons, events may have strong appeal....but you find greatest source of pleasure, comfort right in your own backyard. Perceive love and friendship around you.

Libra (Sept. 24 to Oct. 23) Your chance to obtain greater freedom is here. Recognize opportunity. Be versatile, willing to experiment with ideas. Sagittarius individual may be helpful.

Scorpio (Oct. 24 to Nov. 21) Say what you mean....don't be vague or indecisive. Important thing is to map out program and follow it. Inner voice speaks truth. Utilize extra-sensory perception.

Sagittarius (Nov. 22 to Dec. 21) If you are true to your ideals, all is well. Otherwise, confusion results. Stress clarity, honesty. Day for action, changes, and for expressing yourself.

Capricorn (Dec. 22 to Jan. 20) Obtain full accounting. Get money's worth. Question about cost, profit and loss indicated. Straighten out these matters by asking. Be diplomatic....but firm.

Aquarius (Jan. 21 to Feb. 19) Answer to recent question is not just yet. There may be domestic conditions which require adjusting first. Come to understanding based on common sense, and love.

Pisces (Feb. 20 to March 20) Avoid extremes. Do more listening than talking. Enjoy yourself but be gallitic. Remember ....you must face yourself tomorrow. Problem due to "turn out" O.K.

If today is your birthday you are practical, yet imaginative, and have great gift for making friends.

GENERAL TENDENCIES—Cycle up for Cancer, Leo, Virgo. Special word to Pisces: Have patience. Don't rush, push or "heckle."

ANSWER TO ENTRANCE PUZZLE

C	H	O	O	S	E	A	R	I	N	S	T	U
P	A	L	M	I	S	T	R	Y	S	E	T	S
A	L	T	I	T	U	D	E	S	O	M	E	X
P	R	O	T	O	N	S	A	R	K	E	R	S
L	I	N	D	E	N	T	R	E	E	S	S	E
A	N	A	T	O	M	I	E	S	S	E	E	D
S	P	E	C	I	A	L	I	S	T	S	E	D
E	R	R	O	R	S	O	R	D	E	R	E	D
O	R	I	E	N	T	A	T	I	O	N	S	
S	E	A	S	O	N	S	M	I	D	D	L	E
T	R	I	A	L	S	E	N	T	I	N	E	L
M	E	S	S	I	E	R	S	P	O	S	E	S

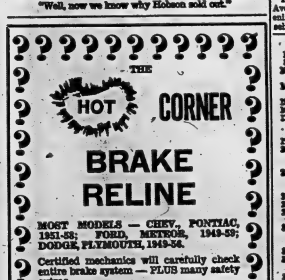

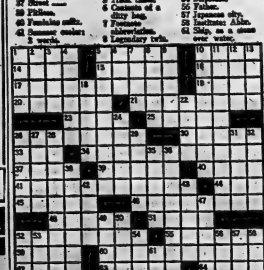

ACROSS
1 Pitcher in bridge
5 Elk
10 Fly fishermen's problem
14 Source of a drama
15 River of Italy
16 Fuss
17 Free (financially): 2 words
19 Lair
20 Like some members: 2 words
21 Drawing-room talk highwayman: 2 words
22 Bird's beaks
24 Chills
25 Rabbit-of-the-woods
28 Tie
29 "Hamlet" character: 1 words
31 Conservation agency: 2 words
37 Steer —
38 Pitiless
39 Parables suffix
40 Personal combining form
41 Man's nickname
42 Extra meal
43 And so on
44 Spell
45 French town: 2 words
46 Shorthand system
47 Sun-dance
48 Tree of the willow family
49 Part of a naval officer's address
52 Instrument, changed by commutation
53 Bird's home
56 Symbols of royal power
57 Caldwell's concern
58 Kennel sounds
62 Appropriate.

DOWN
1 Italian town
2 Oldest son of Eve
3 Graceful trees
4 Rabbits
5 Trade threat
6 Cannon of a ship's bow
7 Famous Canadian statesman
8 Legendary tribe
9 Jarred, for instance
10 Star-shaped
11 Very, 2 words
12 Straightway
13 Lithe, lissom
18 Sales drops
23 Rot
24 Be glaring
26 Part of the human plan
27 Fat one's (Gaspésie): 2 words
28 Fluvoglide
29 Hibernate
30 Ethereal
31 A kind of theatre
32 Obligations
33 Natural picks
35 Happened to: 2 words
36 Oath
37 Purposeful
47 Dish
49 Bilking
50 Persons' de —
51 Think alike
53 Ancient city
54 Napoleon
55 Fallen
57 Spouse abr.
59 Mistress Allen
60 Ohio, as a state
61 over water.

Exclusive with EATON'S in Belleville

SAVE 40% to 50%

CANADA-WIDE SPECIAL SELLING! NATIONALLY KNOWN

ALMATEX PAINTS

CHOICE OF 11 FINISHES — INTERIOR AND EXTERIOR

Extra Sales Help... Extra Telephone Order Clerks!

Because of the expected response to this offer, we cannot promise delivery on our regular sales basis, but delivery will be made as promptly as possible.

EATON'S Basement

DIAL WO 2-4561

To give your home a feeling of brightness, warmth and cheer you can enjoy during the dark, dull Winter months, take advantage of the outstanding savings during EATON'S week - long cross - Canada Sale of high - quality "Almatex" paints and redecorate your rooms. It's a tremendous sale! We've thousands and thousands of gallons in eleven finishes and colours galore for all kinds of paint jobs — walls, ceilings, woodwork, floors, furniture, cellars, etc. So list the paints you need and ORDER PROMPTLY BY NUMBER — in person, by phone or mail.

Almatex "Super-Satin" Latex Base Paint

For walls and ceilings. Needs no thinning; just stir and apply a washable, low colour paint. It dries quickly to a velvety finish. Brushes and rollers clean easily just with soap and water

Ordinarily 8.75 Gal.

EATON Special Price

2 Gals. for 9.75

Ordinarily 2.60 qt. Special 2 qts. for 2.85

"Picture Kote" Flat and Semi-Gloss Finishes

One - coat paints in matching colours. Washable and durable, they apply smoothly to create delightful backgrounds for living.

Flat Wall Paint

Ordinarily 8.75 Gal. EATON Special Price, .. 2 Gals. 9.75

Ordinarily 2.60 qt. Special, ... 2 qts. 2.85

Semi-Gloss Paint

Ordinarily 8.15 Gal. EATON Special Pr. .. 2 Gals. 10.15

Ordinarily 2.80 qt. Special, ... 2 qts. 3.05

Colour-Matched Finishes

	Super Satin	Flat Wall	Semi-Gloss
White	200	400	700
Pink Bud	201	401	701
Mushroom	202	402	702
Cocoa Tone	203	403	703
Powder Blue	205	405	705
Aqua Green	208	408	708
Peppermint	211	411	711
Willow Green	213	413	713
Turquoise	214	414	714
Alpine Blue	215	415	715
Cameo Rose	216	416	716
French Beige	217	417	717
Crystal Grey	218	418	718
Skyline Blue	219	419	719
Sunbeam Yellow	226	426	726
Whispering Sand	228	428	728
Antique Ivory	229	429	729
Antique White	232	432	732
Persian Lilac	233	433	733
Peach	234	434	734
Silvermist Grey	235	435	735

PLEASE ORDER COLOURS BY NUMBER

No. 599 "Almatex"

"Super" White Gloss Enamel

Ordinarily 12.25 Gal. EATON Special Price, 2 Gals. 13.25

Ordinarily 2.70 Qt. Special, 2 Qts. 3.70

A lustrous White for interior woodwork, kitchens, bathrooms, shelves, cupboards and interior furniture.

"Almatex" Plastic

Floor Finish

Ordinarily 8.15 Gal. EATON Special Price, 2 Gals. 10.15

Ordinarily 2.80 Qt. Special, 2 Qts. 3.05

Leaves a tough, lustrous coating on indoor and outdoor floors — wood, linoleum, concrete, etc.

800A Clear	811 Royal Blue	any	Brown
801 Grey	816 French Grey	829	Mermaid Green
805 Tile Red	817 Maroon		
809 Maroon			
810 Green	824 Mahog.		

"Almatex" High Gloss

Plastic Enamel

Ordinarily 11.25 Gal. EATON Special Price, 2 Gals. 12.25

Ordinarily 2.30 Qt. Special, 2 Qts. 3.55

For woodwork, furniture, cars, boats, etc. Highly - resistant to dirt, grease and moisture.

802 Orange	813 Pink Bud	819 Neptune Green	
804 Turquoise	815 Aluminum	822 Baby Blue	
806 Ivory			
807 Chinese Red	816 Light Yellow	823 Black	
808 Yellow	818 Peppermint	827 Beige	
813 Pearl Grey		850 White	

"Almatex" Weather-tested

Exterior House Paints

Ordinarily 8.15 Gal. EATON Special Price, 2 Gals. 10.15

Ordinarily 2.80 Qt. Special, 2 Qts. 3.05

Hard - wearing paints to leave a long - lasting protective finish.

One coat should suffice for recoat work.

100 White	107 Duck Brown	112 Pearl Grey
101 Ivory	108 Seafoam Green	121 White Primer
102 Cream	109 Black	124 Oxford Grey
103 Yellow	110 Sandalwood	125 Cinnamon Brown
104 Sky Blue	111 Shutter Green	

Acrylic Latex

House Paint

Ordinarily 8.95 Gal. EATON Special Price, 2 Gals. 10.65

Ordinarily 2.95 Qt. Special, 2 Qts. 3.30

No. 2100 White — Dust - and - insect - resistant finish that dries so quickly rain should not waterspot it 30 minutes after application.

1121 PRIMER — for use with Acrylic Latex House Paint (No. 2100).

Ordinarily 8.95 Gal. EATON Special Price, 2 Gals. 10.65

Ordinarily 2.95 Qt. Special, 2 Qts. 3.30

"Almaplex" (Acrylic Latex)

"Protection" Paint

Ordinarily 8.15 Gal. EATON Special Price, 2 Gals. 10.15

Ordinarily 2.80 Qt. Special, 2 Qts. 3.05

Post-drying colour for exterior and prepared exterior surfaces — wood, concrete, shingles, masonry, stucco, cinder blocks, etc. Not to be used as a floor finish.

600 White	601 Cinnamon Red	602 Pullman Green	
603 Cloud Grey	604 Antique White	605 Antique Ivory	
607 Chinese Red	613 Continental Green	624 Wedgewood Blue	
625 Mahogany	626 Sandalwood		

630 CLEAR SEALER

Ordinarily 7.95 Gal. EATON Special Price, 2 Gals. 8.80

Ordinarily 2.45 Qt. Special, 2 Qts. 2.65

A coat of "Almaplex" 630 Clear Sealer must be used before applying desired colour of "Almaplex" on exterior masonry surfaces.

Exterior Trim Paints

Ordinarily 11.45 Gal. EATON Special Price, 2 Gals. 12.45

Ordinarily 2.90 Qt. Special, 2 Qts. 3.55

102 Vermilion	120 Lime	
113 Coral	122 Turquoise	126 Colonial Blue
115 Brilliant Green		127 Sulphur

1099 "Almatex" One-Coat Exterior "Super" White

Ordinarily 18.15 Gal. EATON Special Price, 2 Gals. 11.15

Ordinarily 3.25 Qt. Special, 2 Qts. 3.60

Low Prices on Paint Appliers

2" nylon - bristle Brush EATON Special Pr. 2.59 Each .....

3" nylon - bristle Brush EATON Special Pr. 3.89 Each .....

THE WEATHER
Saturday — Cool tonight with frost expected in many areas. Warming trend on Saturday. Low 32. High 60.

Authorized as Second Class Mail Post Office Department, Ottawa

The Ontario Intelligencer

BELLEVILLE, ONTARIO, FRIDAY, SEPTEMBER 13, 1963.

TEMPERATURES

	Max.	Min.
Today	53	37
Year Ago	78	53
Rainfall: .06 inch.		

7c Per Copy, 40c per Week

Powerful Lobby Forming Against Pension Plan

Insurance and Trust Companies Lead Way

OTTAWA (CP)—The government is bracing itself for massive pressure against the Canada Pension Plan.

Letters and phone calls already are streaming into Welfare Minister LaMarsh's office. Most are from insurance and trust companies, and other commercial groups.

The view here is that the peak is still to come.

It is shaping up as the most powerful, most influential and best-heeled lobby ever to hit Ottawa.

If the trust and insurance companies become solidly arrayed against the federal retirement pension proposal, they will make up a financial blec of staggering size.

Assets of both groups total about $10,000,000,000. Added to this is $7,300,000,000 in estate, trust and agency funds being administered by trust companies.

1,140 PLANS

At the end of 1960, trust companies had three-quarters of the private pension business in the country. They had 1,009,127 workers covered by 1,140 retirement plans.

Insurance companies occupied the rest of the field with pension annuities. These covered 469,230 workers in 6,564 group plans.

No one can even guess how many of these employees would drop part or even all of their private pension plans when they start contributing to the federal earnings-related scheme.

If the government weathers the storm of protest from these companies, they themselves are appointed for life and need have no worries about electoral support.

17 DIRECTORS

An incomplete tally — some directors have interlocking directorates — shows at least 17 senators who are directors of Canada Life Assurance Co. and trust companies. Included are five cabinet ministers.

Many senators live lat themselves as Conservatives. The rest are either Liberals or independents.

Typical of the campaign expected to be launched by the insurance and trust companies was a speech last Monday of D. E. Kilgour, president of the Great-West Life Assurance Co.

"Let's raise a storm," he exhorted his audience of chartered life underwriters.

He said the government has pushed the panic button on pensions. The country was in danger of stepping into an economic mess if the Canada Pension Plan is allowed to enact legislation vitally affecting the

(Continued on Page 6)

Plastic Smothers Baby

A four - month - old twin boy was found suffocated by a polythene sheet covering his crib mattress at his Wallbridge home Lia morning.

Mark Laing, son of Mr. and Mrs. Donald Laing, R.R. 2, Belleville, w s found by one of his parents shortly after 6 a.m.

Provincial police, who were called after the child's death had been confirmed, say the boy was lying on his back in the crib. His twin brother slept in an adjoining crib.

The polythene sheet enveloped the child during the night and his breathing drew the plastic into his mouth.

No inquest will be held. The incident was investigated by OPP corporal John Thompson.

Frost Predicted In Many Areas Of Province

TORONTO (CP)—The public weather office today predicted widespread frosts tonight throughout southern and central Ontario — more severe than on the night of Thursday which damaged unprotected crops in some regions.

A weather bulletin said temperatures which plunged to the low 30s Thursday night will drop even lower and will be combined with clear skies and light winds.

Ground frost damaged unharvested tobacco crops and in the Holland Marsh area stayed alert through the night with smudge pots, ready to protect crops. It appears, however, held off the frost.

In large arctic air masses dropped temperatures to 24 at White River, 28 at Moosonee, 29 in the Sturgeon area and 36 at London and Toronto.

London's temperature set a record for the date, bettered by two degrees the record of 38 degrees set in 1937.

Other records were established at Toronto, 36 (39 previously), Trenton, 37 (38), North Bay, 30 (32), and Sudbury, 33 (34).

ON GOODWILL MISSION

KARACHI (Reuters) — Pakistan will send a seven-man goodwill mission to Peking for Communist China Federal Day celebrations beginning Oct. 1, Karachi newspapers reported Friday.

POLICE SUBDUE DEMONSTRATOR—Two Capitol police subdue one of the demonstrators at a hearing at the Capitol. Police took over as a fist-swinging demonstration started when Chairman Edwin Willis, D-La., of the House Committee on Un-American Activities ordered applauding spectators out of a hearing room. (AP Wirephoto)

Near-Riots Break Out at Probe Of U.S. Students' Visit to Cuba

WASHINGTON (CP) — Repeated near-riots erupted Thursday as a congressional un - American activities committee investigated a group of American students who visited Cuba this summer in violation of passport restrictions.

Twice on Thursday the hearing room of the House of Representatives committee erupted into a screaming, pushing struggle between police and bearded youths, shrieking girls and college students.

Chairs tumbled over, fists flew and a shrill voice shouted "Fascist, Fascist."

No one was arrested nor was anyone reported seriously hurt.

The third disturbance broke out when an unidentified man tried to speak at an evening meeting set up by the Student Committee for Travel to Cuba and billed as a reply to the House investigation.

As members of the audience swarmed around, police surged into the room and escorted the would-be-speaker and three cohorts down the stairs with the four intruders shouting:

"The Communist party is Jewish . . . the American Nazi party is the only foe of communism."

"Shut up, you filthy Nazi," a woman screamed over and over

as the meeting turned into turmoil.

The kendoff witness before the committee was Barry Hoffman, a 26-year-old Boston real estate man who went along on the Cuban trip after telling the FBI and Central Intelligence Agency he would be glad to report to them about it.

Hoffman said the 39-member group, which spent two months in Cuba, was no ordinary one.

"Ordinary American students do not defy their government and do not travel to Cuba in violation of the law," Neither do ordinary American students cheer Mao Tse-tung and applaud the shooting down of an American helicopter in Viet Nam when they see it in a movie, Hoffman said.

Meanwhile, George Lincoln Rockwell of American Nazi party paced outside the hall with a collection of his tanshirted supporters.

Ontario Party Leaders Swing Spotlight on Youth Problems

By THE CANADIAN PRESS

Youth provided a partial change of pace Thursday as two of three party leaders swung the political spotlight onto the education planks in their platforms for the Sept. 25 Ontario general election.

Liberal Leader John Wintermeyer, however, continued to hammer away at statistics that Progressive Conservatives plan to block the federal government's pension plan scheme, which he has called the most vital issue in the campaign.

Donald C. MacDonald, New Democratic Party leader, said in Sarnia unemployment among the province's young people is a "growing and desperate problem," and he outlined his party's "charter for youth."

Premier Robarts spent most of his major speech of the day in Windsor explaining his government's five-year tax foundation plan for Ontario schools, which he said will provide equality of opportunity for every young person in the province.

Mr. Wintermeyer touched on education only briefly as he outlined his platform in heavily French-speaking areas of eastern Ontario. He promised his party would begin the teaching of French at an early age in primary schools.

Today the Liberal leader planned to fly to the Lakehead while NDP Leader MacDonald was to visit Oshawa. Premier Robarts was to attend a cabinet meeting in Toronto then fly to Sarnia.

Mr. MacDonald said a Lambton West election rally his party

(Continued on Page 6)

Fear Russia May Devise System To Render U. S. Missiles Harmless

WASHINGTON (AP) — Russia may be developing a system of deactivating United States missiles in their silos with the electromagnetic energy from exploding high-yield Soviet nuclear weapons, the magazine Missiles and Rockets reports.

"It could mean that the U.S. has invested billions of dollars in a 'Maginot Line' of Atlas, Titan and Minuteman missiles which could be rendered harmless by the new Soviet development," the magazine says in an article.

It says fear of this is behind the strong opposition by many high U.S. military officers and nuclear scientists to the limited nuclear test-ban treaty now being debated by the Senate. The generals want more testing to determine whether such a para lyzing effect is possible.

The magazine says Gen. Thomas S. Power, commander of the Strategic Air Command, made this point in his testimony before the Senate preparedness subcommittee in opposing ratification of the pact.

"The testimony was severely censored before release, with any reference to the electromagnetic pulse phenomenon deleted from the text," Rockets and Missiles says.

If the Russians do develop such a missile paralyzer, the magazine says, they "could effectively neutralize the major portion of the U.S. deterrent force in its silos."

Cabinet Prepares For Meet

OTTAWA (CP) — A sweeping look at world affairs and study of legislation to go before the resumed parliamentary session occupied the federal cabinet Thursday at an all-day meeting.

During the morning sitting, the cabinet studied draft legislation to establish an independent commission to redraw the 265 electoral ridings on the basis of population shifts recorded in the 1961 census. The job has been done in the past by a special Commons committee.

In the afternoon, the ministers studied the agenda for the United Nations General Assembly which opens next week, and prepared a set of policy instructions for External Affairs Minister Martin, who will head the Canadian delegation.

Prime Minister Pearson, who will spend most of next week at the UN meeting in New York, said following the afternoon session that some appointments to government boards and commissions were made and more would be announced later.

Mr. Pearson said legislation for the parliamentary session which resumes Sept. 30 headed the cabinet work.

MAKES REPORTS

Interviewed by reporters before and after the cabinet sessions, Mr. Pearson said:

1. Arthur Menzies, Canadian high commissioner in London, has come to Ottawa for discussion of Anglo - Canadian affairs and sought the interview a few weeks ago. Whether any other cabinet visits of Mr. Menzies in London will be discussed would depend on Mr. Drew. The former cabinet leader of the Progressive Conservative party, appointed to the diplomatic corps by former prime minister Diefenbaker, is at retirement age.

2. Ontario Premier Roberts who said Wednesday he will bypass Health Minister Judy LaMarsh and deal directly with the prime minister on the Canada Pension Plan, has not been in touch with Mr. Pearson. The prime minister declined to comment on the statement Mr. Roberts and Miss LaMarsh.

3) Appointment of a general manager to oversee plans for the 1967 world's fair in Montreal, a new post not contemplated in the original plans, will await consultation with Commissioner-General Pierre Dupuy, former ambassador to Paris, and the new deputy commissioner-general, who will be appointed by the end of the week, probably today.

Mr. Pearson brought to calling Parliament back into session before Sept. 30 to deal with the whole shipbuilding industry will await the outcome of discussions between government, union and shipowners' authorities in the United States.

CABINET RESIGNS

SANTIAGO, Chile (AP)—President Jorge Alessandri's coalition cabinet resigned Thursday night in protest against international approval of a reform bill passed by striking public school service workers. The strikers had staged a mass demonstration earlier.

JOHNSON IN DENMARK

COPENHAGEN (Reuters) — Vice-President Lyndon Johnson of the U.S. arrived by air Friday from Oslo, for a three-day visit to Denmark, fourth stop on his 15,000 - mile Scandinavian goodwill tour.

Buddhist Thant Calls Viet Nam Situation Chaotic

Takes Stand Upon Issue On Eve of Debate in UN

By THE ASSOCIATED PRESS

The political-religious-military tangle in South Viet Nam brought this remark Thursday from United Nations Secretary-General U Thant:

"I cannot think of another country where the situation is as chaotic as in that unfortunate country."

A Buddhist, Thant at a press conference in New York accused the Diem government of what is called discriminatory processes and substituting force. The world organization's chief executive officer thus took a stand in the crisis that already has involved U.S. President Kennedy, Pope Paul VI, President de Gaulle of France, and Viet Nam's ruling family.

Treatment of Buddhists in South Viet Nam will be debated in the UN general assembly opening next week. Opponents and critics of President Ngo Dinh Diem, a Roman Catholic, have accused his government of discrimination; the government charged Communist infiltration of the Buddhist movement and invaded pagodas with troops and police.

SUMS UP POSITION

Kennedy summed up his administration's position Thursday with this press conference remark in Washington:

"We want the war to be won. Communists are to be contained and our men to come home. We want them to be seen as over (against the Communist Viet Cong guerrillas) host."

The president added that the U.S. government already had made plain its disapproval of what it terms the repressive policies of Diem's regime against Buddhist leaders and other critics.

Pope Paul has said he is profoundly disturbed over the Buddhist - Vietnamese government conflict. He sent a special message to the delegates of nine Southeast Asian nation 13 days ago expressing "painful concern" over the clashes there.

THANT CRITICIZED

TOKYO (AP) — South Viet Nam lashed out at United Nations Secretary-General U Thant today for saying President Ngo Dinh Diem's government operates through force.

"The secretary-general of the United Nations has made a grievous seems to be completely oblivious of the fact that in his own country he has recently thrown a duly elected government into jail," a Viet Nam radio broadcast declared.

"Mr. Thant seems also unaware that a plot has been hatched between foreign agents and adventurers to overthrow the duly elected government of Viet Nam by force."

JOHNSON IN DENMARK

COPENHAGEN (Reuters) — Vice-President Lyndon Johnson of the U.S. arrived by air Friday from Oslo, for a three-day visit to Denmark, fourth stop on his 15,000 - mile Scandinavian goodwill tour.

'We Want War to Be Won'

JFK Soft-Pedals Criticism of Diem

WASHINGTON (CP) — President Kennedy has soft-pedalled public criticism of the anti-Buddhist Ngo Dinh Diem regime in South Viet-Nam, saying only that he will pursue policies that lead to victory over the Communist Viet Cong.

"We want the war to be won, the Communists to be contained and the Americans to go home," he said in his first press conference Thursday. "That is our policy."

At the same time he expressed increasing concern over tensions between India and Pakistan, and Pakistan's improved relations with Communist China, describing the situation there as "very unsatisfactory."

He was sure, he said, that Pakistan would not align a neutral security pact with the Chinese for this would shatter the Southeast Asia Treaty Organization. But the U.S. expected continued contacts from Pakistan against U.S. military aid given to India, threatened by possible Chinese attack "this fall."

Kennedy said that if India is beaten by China it would not be "a most destructive blow to the balance of power." And yet help given India "adversely affects the balance of power" with America. At Karachi, President Mohammad Ayub Khan told a reporter he might be compelled to buy military parts with the Chinese "if India continues to be hugely strong."

The president tried to focus attention on the nuclear test ban treaty debate in the Senate and the positive side of the American Negro rights issue, with white schools in 150 southern cities opening their doors to Negroes in recent weeks, but he was peppered instead with ques-

(Continued on Page 6)

London Woman Found Strangled In Her Bed

LONDON, Ont. (CP) — Two teams of detectives were combing Ontario Thursday in their today to find the murderer of Mrs. Carolina Weldman, found strangled in her London home by her two daughters and a son-in-law.

Police, who consider the strangling a clear case of murder, were working on "some clues," but refused to elaborate on their investigation.

The 82-year-old woman, described by neighbors as "well-liked" person who rarely went out at night, was found tied with the sash of a housecoat wrapped around her neck.

Her body was discovered by Mr. and Mrs. Carl Peckham and Mrs. Gerald Dunleavy of London when they called at her downtown London apartment. They were going to tell her that her brother, Fred Hartelf, 70, of Wartburg, near Stratford, had died Wednesday.

Probe Gasoline Explosion

Find Driver Negligent But Brave

SUDBURY (CP)—A 27-year-old truck driver, who said it never dawned on him to warn people that gasoline had leaked from the fuel truck he was both accused of negligence and commended for bravery Thursday night by a coroner's jury investigating an explosion that took eight lives.

Edward Thorpe, a driver with the Shell Oil Company at Sudbury, was the only witness at the inquest into the death of Linda Duguay, 14, of nearby Hanmer, whose body was found charred when a combined service station and restaurant blew up last Aug. 31 in Hanmer.

The jury found a "degree of negligence" on the part of both Thorpe and Shell Oil and the driver for not measuring the amount of gas in the service station's underground tanks and for not standing by during the filling process, and the company for not drilling its drivers sufficiently in handling highly volatile liquid.

And it recommended a series of steps for government and industry to take to prevent a recurrence of such disasters.

The jury also commended Thorpe for "risking his life in removing his tank truck to a safe distance despite a fire in his clothes and on the truck after the explosion, "thereby preventing possible further loss of life."

Thorpe was in the basement of the service station with two boys and a woman, trying to clean down some 400 gallons of gasoline which had spilled from his truck, when the gasoline was ignited by a spark from some machinery in the cellar.

"Next thing I knew there was a big ball of fire," Thorpe told the inquest.

"Then I looked around and saw blue sky through the timbers. I climbed out and moved some debris to let a lad out behind me."

Thorpe said he heard someone about to move the truck,

(Continued on Page 6)

Today's Chuckle

Advice on how to keep your youth — don't introduce him to anybody.

THE WEATHER

Synopsis: Temperatures dropped to the 30s in all but a few protected areas in southern and central Ontario last night. At a number of places record minimums for this date were equalled or broken. This evening night the risk of growing frost throughout southern and central Ontario appears even greater.

Clear skies and light winds are forecast for all southern and central Ontario so that minimum temperatures will again be in the 30s with many severe and widespread frost damage anticipated than occurred last night.

Says Sukarno of Indonesia Will Continue to Harass Malaysia

By BORIS MISKEW
Canadian Press Staff Writer

President Sukarno of Indonesia, who has persistently tried to block the formation of the federation of Malaysia, has indicated he will continue to harass the new Commonwealth nation after its inauguration Monday.

Sukarno was largely responsible for the delay in the formal birth of the new independent country when he and the Phillippines called for a United Nations survey to decide whether the people of North Borneo and Sarawak actually wanted to join Malaya and Singapore in a federation.

And as the final details were worked out in Kuala Lumpur, Malaya, on the eve of the proclamation of Malaysia, Sukarno came out with a threat that Indonesian armed forces will remain on the "highest possible alert."

He said Indonesia is strengthening its border defences in Borneo following what has been described by an Indonesian official as increasing incidents on the border with Sarawak.

CHANGED STAND

The UN survey delayed the proclamation of Malaysia from Aug. 31 to Sept. 16. It was set up after Indonesia and the Philippines—who had opposed establishment of Malaysia—changed their stand and said they would welcome it if it would be acceptable to the people of the two British colonies.

The nine-man UN mission has completed its report, which indicates 100 per cent of the population of North Borneo and 75 per cent of the population of Sarawak favor formation of the federation.

Britain did not stand in the way of the UN survey but Britain is committed to the defence of Malaysia after its birth and therefore would be forced into a showdown with Sukarno should Indonesia interfere with the new state.

It is doubtful Indonesia will consider invading North Borneo territories but Sukarno may resort to a guerrilla campaign launched from Indonesian soil.

'NEO-COLONIALIST' PLOT

In 1961, the strong Indonesian Communist party charged that Malaysia was a "neo-colonialist" plot and Sukarno's government seized the opportunity to further advance the accusation.

However, Premier Tunku Abdul Rahman, one of the men behind the federation has promised that Malaysia will be a "bastion of democracy and a bulwark against communism."

Indonesia, with a population approaching 100,000,000, cannot blame her opposition to Malaysia on fear; the new federation will consist of a mere 11,000,000 people.

Despite heavy economic aid from the Soviet Union and the United States, Indonesia—potentially one of the world's richest—has been plagued by economic difficulties since it gained sovereignty from the Dutch in 1950.

Neither the U.S. nor the Soviet Union wishes to see Malaysia born into violence and Sukarno may think twice before launching a guerrilla campaign—if only to preserve the flow of foreign aid.

FLOOR SANDING AND FINISHING
GLEN ELLIOT
[illegible] WO [illegible]

LA SALLE AMBULANCE
Has been classed as one of the best equipped Vehicles in the Province of Ontario
by the
Ontario Ambulance Operators' Association
and is ready to serve you with the most modern up to date emergency equipment
anytime . . . anywhere
★ ★ ★
All assitants have been trained in St. John First Aid and hold St. John Ambulance First Aid Certificates.
"OUR BUSINESS NOT A SIDE LINE"
180 Station St. WO 2-3860 Belleville, Ont.

A.N. & A.F. VETERANS' UNIT 201
FIRST BIG "FALL DANCE"
AT A.N.A.F. AUDITORIUM
TONIGHT, FRIDAY SEPT. 13th.
Excellent music, plenty of fun, prizes galore. Come early and stay late.
MEMBERS & GUESTS WELCOME $1.50 per couple

"EARLY BIRD SPECIAL"
50
CHRISTMAS CARDS
with ENVELOPES
For 83¢
BEAUTIFULLY DESIGNED
A BARGAIN AT THIS PRICE
DIAL WO. 2-4581
Geen PRESCRIPTIONS
Drugs Limited FREE DELIVERY
FREE DELIVERY 'TIL 8 O'CLOCK

Obituaries

MISS MARY EDITH (MAMIE) WATERS

In failing health for the past two months, Miss Mary Edith (Mamie) Waters of 2 Forin Street, died at the Belleville General Hospital on Thursday, September 12th.

Born in Campbellford, she was the daughter of the late Mr. and Mrs. David Waters and had lived in this locality most of her life.

Miss Waters was employed in the superintendent's office of the Canadian National Railways and was the first woman in Belleville to be employed in this office.

She was a member of St. Andrew's Presbyterian Church and for many years was a member of the church's choir. She was a life member of the Women's Missionary Society and took an active interest in the women's organizations in the church.

She is survived by two sisters, Mrs. Thomas (Marjorie) Third and Miss Grace B. Waters, both of De Barry, Florida. Also surviving is a brother, David Waters of Belleville.

Funeral will be held on Saturday from the Pinkston and Luscombe Funeral Home to St. Andrew's Presbyterian Church.

WALTER GEROW

Final tribute was paid yesterday to Walter Gerow, Sr., 174 James Street who passed away last Sunday in Belleville General Hospital in his 75th year.

The funeral took place from the John R. Bush Funeral Home Chapel on Thursday afternoon. The Rev. A. L. Sutherland, minister of St. Andrew's Presbyterian Church officiated.

Due to the inclemency of the weather, Mr. Sutherland conducted the committal service in the funeral home chapel instead of at the graveside.

Former baseball associates of Mr. Gerow from the city and out-of-town attended the funeral.

"Mr. Gerow," the minister said in a brief address, "lived a full meaningful life, one that was devoted to his family."

Mr. Gerow was laid to rest on a rain-swept slope of Belleville cemetery.

The bearers were Vernon Weir, Wilfred (Wicky) Ross, Albert (Toots) Holway, Lynn Crossman, Milton Dunn and Charles Hendricks.

MISS MARY ELIZABETH (MOLLY) McAVOY
Stirling

The funeral of Miss Mary Elizabeth (Molly) McAvoy was held from the home of her brother Thomas McAvoy, Front Street, Stirling to St. James the Minor Catholic Church, Stirling where Requiem Mass was sung by Rev. J. F. McGarvey.

The bearers were Messrs. Joseph Ryan, Arhur Stevenson, Leo McAvoy, Patrick Brummell, John Ryan and Milford McCauley.

The interment was held in St. James' Cemetery. The arrangements were in charge of the Duffin Funeral Home, Stirling.

HIT OFTEN

The common cold and dental caries are the most frequent health troubles in Canada, says the department of health.

HAY FEVER RELIEF
THESE ARE NEW THIS YEAR
• ALLEREST TABLETS
• CONTAC CAPSULES
FOR ITCHY EYES, CONGESTED NOSE AND GENERAL HAY FEVER SYMPTOMS
DUFF'S DRUGS
"Your Friendly Store"
WO 2-7232 Free Delivery
OPEN TONIGHT 'TIL 9

Trenton News

By ZULA GOSLING — EX 2-[illegible]

Street Widening Approval Given By Board

TRENTON — The CNR tracks beside Division St. will be moved within the next two months, town officials hope. They won't be moved very far though — only about 23 feet.

Ontario Municipal Board approval for widening of Division St. came through yesterday, and a letter informing the CNR of the event should be delivered today. The tracks will be re-routed in a curve, between Dundas and King Streets, to a maximum of about 27 feet to the west of the present straight route.

The widening of the street, which will be partly paid for by the provincial government, will begin as soon as the tracks are moved. The provincial subsidy for the job applies because the street is a connecting link between two portions of Highway 33, north and south of the town.

Another road job in Trenton, the laying of storm sewers on Sidney St., has already begun. Carr's Electric Ltd., of Trenton, as subcontractors to Raynor Construction, began excavations for the 33-inch pipe two days ago.

Power Service Disrupted by Falling Trees

TRENTON — Gusty winds up to about 60 m.p.h. yesterday blew down five trees in Trenton, and disrupted power service in several areas through the district. In Trenton, falling trees and broken limbs took out power lines on Lorne Ave. Marmora St. and Middle St. Trees fell without damaging lines along Dundas St. W. between Queen and Lorne Sts., and on Dundas St. E. near Gilmor Hill. One power line pole, and about five pole-lengths of power lines were down in the grove, at the foot of Dufferin St.

North of the town, the Frankford office of Ontario Hydro reported seven poles down, one small transformer short-circuited and burned out, and at least fifty breaks in power lines. Most of the broken lines were caused by falling trees.

Temperatures overnight dropped to 36 degrees at the Dominion Experimental Farm, Smithfield, and to 37 degrees at the R.C.A.F. station. Tomatoes at the farm were reported safe. In Brighton, Ralph Banbury, agricultural representative for Northumberland reported no frost damage in the immediate area. Some ice formed on puddles in the Trenton area this morning, but no crop damage is expected.

Negotiate Bill Between Town And Motel

TRENTON — Negotiations have begun, town solicitor Rod Campbell said yesterday, between his office representatives of the Redwood Motel, just outside the town limits. The motel, according to the town, now owes more than $3,500 in sewer bills for the past two years. Although the motel is outside the town limits, it is connected to the town sewer system, and the price of this service has been disputed.

Town Council decided, on September 5, to give the motel one week to either pay the bill or lodge an appeal with the Court of Revision. Failing one of these two events, the town planned to cut off service to the motel. The week was up, yesterday.

Lions Club Members See Technical School

TRENTON—The Lions Club members last night toured the new technical addition to Trenton High School, guided by the school's technical director, A. Wells. Mr. Wells addressed the club meeting at the Trenton Country Club before the tour, telling members of the various courses available, of the "streaming" technique through which students are guided into their choice of courses, and of the equipment at the school.

Cyclist Unhurt, Car Damaged In Collision

TRENTON — A boy on a bicycle yesterday noon caused about $20 damage, when he ran into a car. The boy was unhurt, and the bicycle undamaged. Mrs. Dorothy Payne of Dufferin Ave., Trenton, had come south on Third St., stopped and pulled out onto King Street. She didn't see 11-year-old Stephen Buckles of Gearin St., riding on the left hand side of the road. Stephen hit the car from the side, denting the right rear fender.

A hit and run accident reported to police yesterday involved about $50 damage to a car owned by Percy Hodge, of R.R 4 Trenton. Mr. Hodge had parked on the east side of Front St., just north of Elgin, about 9 a.m. yesterday. By 10 a.m., the left front fender of his car had been crumpled by another car. The second car has not been located.

Key Club Head Conducts Meet Of Kiwanis Club

TRENTON — Bob Shoniker, as president of the Trenton Key Club, took over control of the Trenton Kiwanis Club meeting last night, from Kiwanis president Carl Weese. Key club officials are asked to conduct a Kiwanis meeting once a year, Mr. Weese explained, as part of their training.

Guest speaker for the evening meet at the Gilbert Hotel was a Key Club official too. Bill Lockington, of Peterborough, Lieutenant-Governor of the Key Clubs in the district. He told Kiwanians of the organization and purpose of the Key Club.

'Grand Concert' To Be Sponsored By Rotary Club

TRENTON — Official confirmation of Nov. 14 as the date of the second "Grand Concert" by the Eastern Ontario Orchestra was received yesterday, by the Rotary Club of Trenton. The orchestra conducted by Stephen Choma, will perform in the auditorium at Trenton High School.

Last year, according to a Rotary spokesman, the affair half-filled the auditorium. Proceeds of the event wil be used for charity according to the spokesman.

PLAN DANCE

TRENTON—The dance committee organizing the Belleville-Trenton RCAF Association Second Annual September Ball reports that they expect another record breaking crowd to turn out Saturday night at the Station Trenton Recreation Hall for the best dance of the Fall season. Air Commodore and Mrs. R. J. Lane are this year's guests of honor.

Candidates Tour Factories, Enjoy Coffee Parties

TRENTON—With a provincial election coming up Sept. 25, political candidates in Hastings West riding are keeping in close touch with this town. Monday, Conservative candidate, Elmer Sandercock, spent the day on a tour of local factories, with the Morton-Parker Co., the Trenton Dyeing and Finishing Co., and Downs-Coulter Co., and a local newspaper.

Tuesday it was the Liberal's
Tuesday is was the Liberals' turn, when provincial party idate, Frank Follwell, came through the town. Hastings South MP, Robert Temple, and Hastings West provincial candwith him for a short visit.

Wednesday, Mr. Follwell came back for a full tour of the town, visiting the Benedict Proctor factory, the Outboard Marine factory, the Trent Cotton factory, the Quaker Oats plant, a Bowl-O-Drome. He attended a coffee party at Mrs. Marie Inglis' house, on Wragge St.

Yesterday, both parties had their man in there pitching, or at least shaking hands. Follwell did the rounds of Erie Resistor, Stokely - Van Camp, Downs Coulter, Essex Electronics and Pyrotenax, with a coffee party at Mrs. Rita Brown's, on West. Street.

Sandercock, meanwhile, spent the afternoon at Benedict Proctor, Trent Cotton, and the town office.

Witness Claims She Was Beaten By Her Husband

BRANTFORD (CP)—A pregnant mother of two children, charged with capital murder in the death of her husband, testified Thursday to innumerable beatings from the time she was married about two years ago.

Mrs. Shirley Patricia Sirvinskas, 20, was charged after her husband, Roman, 23, was found shot to death in their home April 27.

In a statement admitted as evidence Wednesday, Mrs. Sirvinskas told police she thought she had shot her husband, but did not remember anything about it.

When asked Thursday whether she had ever complained to police of the beatings, she said she had placed an assault charge on one occasion, but had withdrawn it because she was afraid of her husband.

The only other defence witness was Dr. A. L. Lesser, a Brantford psychiatrist who examined Mrs. Sirvinskas on three occaions since her arrest.

Dr. Lesser said his opinion was that she suffered from amnesia induced by shock.

Earlier, a police detective testified that Mrs. Sirvinskas had told him her husband had beaten her 51 times with a strap the night before his death.

The case was scheduled to go to the jury today.

Fall Is Fatal

TORONTO (CP) — John Williams, 10, of suburban Scarborough died Thursday of a fractured skull after falling 25 feet from a tree Tuesday.

THE BAY OF QUINTE AGRICULTURAL MUTUAL FIRE INSURANCE COMPANY
A LOCAL MUTUAL COMPANY OWNED AND OPERATED BY LOCAL POLICYHOLDERS
INSURES FARM BUILDINGS AND THEIR CONTENTS INCLUDING LIVESTOCK AND FARM EQUIPMENT
Represented by:
C. W. BURR AND SON
GENERAL INSURANCE
Agents for:
FIRE — WINDSTORM — MULTI-PERILS—AUTOMOBILE LIABILITY — THEFT — PERSONAL ACCIDENT — GLASS BONDING — OTHER INSURANCE
INSURE with BURR
(City and Country)
OFFICE: 210A FRONT ST. BELLEVILLE, ONT.
PHONES: OFFICE: WO 2-3471 DOUGLAS BURR Residence WO 8-5185

BIRTHS

FINLAY — William and Anne (nee Tooth) are happy to announce the birth of a son on Monday, September 9th, 1963 at Oshawa General Hospital.

PEARCE — Mr. and Mrs. Robert Pearce are happy to announce the arrival of their son, Robert George, on Wednesday, September 11th, 1963 at the Belleville General Hospital.

DEATHS

SHEPPARD, Robert Mark — At his late residence, Belleville, R.R. 2 at Wallbridge, on Friday morning, September 13, 1963, Robert Mark Sheppard, age 4 months, son of Mrs. Dorothy Anne Sheppard, dear brother of Raymond.
Resting at the John R. Bush Funeral Home, 80 Highland Avenue, Belleville. Service in the chapel on Saturday, September 14, at 10 a.m. Reverend Morgan G. McFarlane officiating.
Interment, Belleville Cemetery.

WATERS, Mary Edith (Mamie) — At Belleville General Hospital on Thursday evening, September 12, Miss Mary Edith (Mamie) Waters, daughter of the late Mr. and Mrs. David Waters, 2 Forin St., Belleville.
Resting at the Pinkston and Luscombe Funeral Home, 80 Victoria Ave. at Church Street. Funeral Service will be held in St. Andrew's Presbyterian Church, on Saturday, September 14 at 2 p.m. Rev. A. L. Sutherland officiating.
Interment, Belleville Cemetery.

McWILLIAMS, Mrs. Susan — At St. Mary's on the Lake, Kingston, on Wednesday, September 11th, Susan Sullivan, of Toronto, beloved wife of the late Charles McWilliams, dear mother of Gordon of Toronto, sister of Mrs. Mary Shannon of Lang, Ontario, sister Mary Blandina of St. Mary's on the Lake, Kingston, Miss Theresa and Miss Helena of Marmora, Leo Sullivan of Ottawa.
The late Mrs. McWilliams is resting at the Howden Funeral Home, Marmora, thence to Sacred Heart Church for Requiem Mass on Saturday, September 14, at 10 a.m.
Interment, Sacred Heart Cemetery. S13-3t

TAMLIN, Henry E. (Harry) Tamlin — Passed away Thursday, September 12th, at his home, 77 Cedar Street, in his 72nd year. Beloved husband of Eva M. Holley, dear brother of E. Bruce Tamlin of Bay City, Michigan and Harold of Lindsay, Marie (Mrs. Harvey Harrison) of Lindsay, Eva (Mrs. Ethel Bert Hooey) of Cameron, Ontario, Josie (Mrs. Percy Eyres) of Lindsay, Lillie (Mrs. Neil Mark) of Cameron, Ontario and Maretta (Mrs. William Eyres) of Cameron, Ontario.
Resting at the Thompson Funeral Chapel, 38 Everett Street. Funeral on Saturday, September 14th at 3 p.m. Reverend Alfred Poulter and Reverend J. S. A. Spearman officiating.
Interment, Belleville Cemetery. S13-3t

IN MEMORIAM

SEMARK — In loving memory of our darling daughter, Bonnie, who passed away September 12, 1960.
—Lovingly remembered, Mom, Dad, Donna, Michael and David.

PALMER — In loving memory of our dear son, Mark Edward Palmer who passed away September 12, 1960.
Our son's presence we miss,
His memory we treasure,
Loving him always,
Forget him never.
—Always remembered by Mom, Dad and family.

CARDS OF THANKS

Words cannot express the thanks and gratitude to the Township of Sidney Fire Dept. and Belleville Fire Department for their quick and efficient service and to so many who aided them in saving the other buildings at the time of the loss of our barn by fire. Special thanks to the neighbors, relatives and friends who have been so kind and helpful in so many ways.
"A friend in need is a friend indeed."
Roy and Glenn Bush and family.

We wish to thank everyone who was so kind and helpful in our loss of a dear husband and father, especially the priests of St. Michael's, the staff of Belleville General Hospital, the Knights of Columbus, relatives, friends and kind neighbors for the many Mass cards, flowers and messages of sympathy received.
Mrs. Mary Royall, Joyce and Margaret.

ADOPT ORPHANS

New Zealand families have adopted by proxy 300 children at two South Korean orphanages.

ANYWHERE! ANYTIME!
Phone
CENTRAL
RADIO TAXI
WO 2-5353
for
Prompt Efficient Taxi Service

STARTING THIS SATURDAY
ANOTHER SEASON OF CANADIAN LEGION
SATURDAY NIGHT DANCES
at the
Canadian Legion Hall
122 Pinnacle Street
9 P.M.
$1.50 PER COUPLE
DAN FAIRMAN AND HIS ORCHESTRA

BE SAFE - BUY ALL DRUGS FROM A PHARMACIST AT
DOLAN THE DRUGGIST

And Remember: . . . WE ARE PRESCRIPTION SPECIALISTS
"Betty, I'll bet Johnny becomes a pharmacist some day," said Martha proudly. "He's always playing 'Pharmacy' and concocting 'medicines.'"
It takes over 5 years preparation, Johnny, but as a pharmacist you'll be a professional specialist — an important partner on the health team!
DOLAN THE DRUGGIST
WO 2-3486 FREE MOTOR DELIVERY

Belleville General Hospital maintenance men work hurriedly in the rain to remove tree which during the rain storm yesterday afternoon fell across the emergency entrance. Tree carried down telephone wires leading to nurses' residence.

Study Possible Library Co-op For This Area

The possible formation of a regional library co-operative is being studied, following a special mid-summer meeting held at the Corby Public Library which was attended by library officials from Peterborough and Kingston.

The meeting was also attended by a representative from the provincial library service and also a committee member of the Ontario Library Association concerned with regional development.

The Ontario Legislature has already passed the necessary legislation for setting up of regional libraries in Ontario. To form such a regional co-operative it is necessary only for library boards in cities of 15,000 or over to petition the minister of education stating willingness to participate.

All district librarians attending the Belleville meeting agreed to place the matter before their boards and try to form a regional co-operative in this area.

Duck, Grouse Seasons Open September 21

There appears to be some confusion as to the opening date of the duck season in the Tweed Forest District, and the Tweed Office of the Department of Lands and Forests wish to remind hunters that throughout the entire district, the season for ducks, geese and grouse (partridge) opens on September 21.

All signs of baiting must be cleared away by Saturday, September 14. Conservation Officers, assisted by officers of the Royal Canadian Mounted Police, will be making patrols after the 14th and where bait is located, signs prohibiting shooting will be erected.

Remember, too, that only two wood ducks may be allowed in the daily bag limit. Canvasbacks and redheads are fully protected.

Coming Events

DESSERT - BRIDGE — ARGYLL Chapter I.O.D.E. Automatics, September 25, 1.15 p.m. Fall showing hats by Wooller's Tricots - WO 3-2887 - 75 cents. 313-21

WOMEN'S HOSPITAL AUXILIARY 50th Anniversary Fashion Show, Wednesday evening, October 2. Collegiate Auditorium. Tickets $2. Available Tom Lewis Cigar Store.

EUCHRE ON SATURDAY NIGHT, in Moose Hall, 344 Front St. Everyone welcome. 315-31

BLUE SOCIAL EVENING EVERY Friday 319 Front Street. 8.15 p.m. each Evening. 25c admission. Jackpot. Admission 25 cents this week only. Refreshments. Ja12-tf-wed-fri

DON'T FORGET SOCIAL EVENING at Knights of Columbus Hall, meadow Heights Home Society, Saturday night, 8 p.m. Good prizes. Door prizes. Adv-ev-d-c

SOCIAL EVENING, EVERY Friday, Queen Street Hall, Church Street, 8 p.m. Sharp. Special prizes. Jackpot. Admission 25c. Refreshments by ladies. Ja7-ev-th-s-tf

CARPENTRY
CALL:
BERT HILES CONSTRUCTION
FOR FINE WORKMANSHIP — DIAL WO 2-4189

Wind-Toppled Tree Blocks Emergency Entrance at Hosp.

The emergency entrance to Belleville General Hospital was partially blocked for close to half an hour Thursday as gale-like winds during the afternoon rainstorm knocked over a driveway poplar tree.

The tree crashed across the emergency entrance driveway, brushed the corner of the hospital, struck a parked car and carried telephone wires leading to the nurses' residence to the ground.

Hospital maintenance crew workers were on the job right away and despite the heavy rain soon had the driveway cleared.

The blocked driveway didn't delay any admissions to the hospital. Cars merely came in the other way.

United Police Force Will Fight Crime

HAMILTON (CP)—Provincial police and the RCMP are working on a plan to bring about a "united police force" to fight syndicated crime if it ever gains a foothold in Ontario, Attorney-General Fred Cass told the convention of the Canadian Police Chiefs Association Thursday.

He said meetings to bring this about have already been held with the Ontario Police Commission and RCMP Commissioner W. Harrison.

Mr. Cass said: "If the full force of the law is to be brought against such groups as syndicates seeking to invade our country, there must be the closest liaison and co-operation between the RCMP and the provincial and municipal forces in Ontario."

The minister hinted that police forces of other provinces might be included in the united force. He said great improvements are taking place in the OPP under its new commissioner, Eric Silk.

Metropolitan Toronto Police Chief James Mackey said there is no organized crime in Canada and certainly none in Ontario.

"As for the Mafia," he said "it does not exist here."

In an interview, Chief Mackey said: "The threat that U.S. crime syndicates might move into Ontario is less today than it was a year ago."

Cars Collide at Intersection Of 2 Highways

TWEED (Special) — A doctor and an 11-year-old girl were injured in a two - car crash in driving rain yesterday.

Dr. Gibson Allan suffered a whiplash neck injury and Sherry Tricker of Kaladar minor injuries and bruises.

She was with her father, Melville Tricker, whose car skidded out of control at the intersection of highways 7 and 37, and was hit broadside by Dr. Allan's automobile.

The Trickeys were on their way to see the doctor at his office here.

Damage to the doctor's car was $400 and $300 to the Trickey automobile.

E. M. Parker Heads Belleville Club

The Belleville Club at its annual meeting held on Wednesday night named E. Morton Parker president and H. Pete Wills vice-president. Mr. R. E. Orr was re-elected secretary. Tentative plans for a more active winter program were also discussed.

Calf Club Has AchievementDay At Stirling Fair

The Stirling Calf Club held its annual achievement day at the Stirling Fair when 38 members of the club paraded their calves before Judge Douglas Harry of Trenton.

The Stirling club is the largest calf club in the county of Hastings and all members completed their year's project by showing their calves at the fair.

Glenn McDonald, was the grand champion showman of the club with Glenn Hagerman as reserve champion showman.

The three top Senior Holstein calves were shown by Kenneth McConnell, Stirling 3; Garry Thompson, Harold, and Glenn Hagerman of Harold.

The three top Junior Holstein calves were shown by Larry Jeffs of Stirling 3; Kelvin Sharp, Stirling 3; and Ted Reid of Campbellford 2.

The achievement day was in charge of Sidney MacDonald and Lyall MacLachlan, Ontario Department of Agriculture at Stirling. The first five winners in the senior and junior divisions were as follows:

Seniors — Kelvin Sharp, Stirling, R.R. 3, 920; Kenneth McConnell, Stirling R.R. 3, 913; John McGee, Harold R.R. 1, 889; David Murray, Box 85, Stirling, 887; Ted Reid, Campbellford R.R. 2, 838.

Juniors — Larry Jeffs, Stirling R.R. 3, 870; Leslie Fryar, Frankford R.R. 3, 851; Fred Sutherland, Stirling R.R. 2, 847; Russell Hagerman, Harold R.R. 1, 843; Larry Walker, Harold R.R. 2, 833.

DEAF CONFERRED

The fourth International Congress of the Deaf brought some 850 participants from 35 lands to Stockholm in August, 1953, and abroad.

QUINTE FISH & CHIPS
27 Dundas St. E. Trenton
UNDER NEW MANAGEMENT
HELLO! Ernest and Martha Fitzgibbon
INVITE YOU TO TRY THEIR
FISH & CHIPS
See their new Prices
Phone RE 3-3823

Claims Official Cannot Serve Two Masters

At a Chamber of Commerce meeting yesterday at the Queen's Hotel it was announced by Mr. J. R. Reynolds, the city manager, that a report would be made to the Industrial Commission here in two weeks.

The report would result from a study of the dual organization set-up of the Chamber of Commerce and the Industrial Commission. At present both organizations are using the same staff and headquarters.

It is now questioned whether or not this is a wise system. "The secretary manager serves two masters," Mr. Reynolds said. "It will become impossible for this to continue because it is resulting in the delaying of problems brought before both groups."

The report will be submitted to the Industrial Commission here in two weeks. It may then be referred to the Chamber of Commerce.

Circulation Of Books Shows Steady Increase

Summer circulation of books at the Corby Public Library is on the up and up.

During June, July and August of this year the number of books loaned from the library was 61,303 or almost double the number for the same months five years ago. The increase for the three - month period was 1,088 compared with 1962.

During the period there were 13,329 adult books loaned of which 13,201 were non-fiction.

Boys' and girls' books borrowed from the main library totalled 15,913 with 4,061 being borrowed from school branch libraries during the month of June.

Circulation in the three-month period the library required 477 new members from the city and district. Staff members during the same period 217 boys and girls took out membership in the library.

Is Named Member Of Newspaper Board

The Institute of Newspaper Controllers and Finance Officers of New York have elected H. Myles Morton, vice-president of The Ontario Intelligencer as a member.

The Institute is an international technical association devoted to the business and financial functions of newspaper publishing. It has over 900 members in the United States, Canada

Labor Minister Outlines Details Of House Plan

HALIFAX (CP)—Labor Minister MacEachen today outlined the details of the government's $500 income payment plan for Canadians who buy homes built this winter.

The government's plan to pay $500 to the first owner of every home built between Dec. 1 and March 31, 1964, was originally announced by Mr. MacEachen in his report to Parliament in June on the over-all employment and manpower development program.

In giving the details in a speech today to the Halifax Board of Trade, Mr. MacEachen defined what a winter-built house is under the new program, who may receive the payment and how to collect the government's $500.

Aim of the new scheme—to be called the Winter House Building Incentive Program—is to stimulate winter work in the building industry and create jobs for "thousands of people" in the building trades, he said. This was expected to create more business for manufacturers and suppliers of building materials and "eventually provide a boost for the whole economy."

Here are the details announced by the minister:

1. A winter-built house means a single dwelling, or a multiple housing structure of not more than four units, on which the major part of the construction is completed during the period from Dec. 1 to March 31 next year.

COMPLETION DATE MAY 31

2. Construction may proceed in the period but must stop after Dec. 1. This means that the foundation and sub-flooring must be laid before the severely cold weather. The dwelling must be completed on or before May 31, including interior painting, landscaping, walks and driveways.

3. Dwellings must meet normal, accepted standards for City and Town Planning and must conform with local bylaws. They must have four or more rooms and must contain adequate heating and sanitary facilities and space for cooking, eating, living and sleeping.

4. All homes to be built under the program must be certified as eligible by a labor department inspector, who will make an on-site visit to ensure that the building has not progressed beyond the first-floor joist stage by Dec. 1. The inspector will file a final look on or before March 31 to see that the building has been completed.

5. The $500 payment will be made to a person who has a home built for him by a contractor, or to a person who builds his own home or acts as his own contractor. The inspective could also be paid to the first purchaser of a house built for sale under the program.

Because inspection is an essential part of the program, the minister said that application for the incentive must be made by the owner or by the builder.

If work on the house is to be started before Dec. 1, the deadline for applications is Nov. 10. For work started after Dec. 1, the application must be filed 10 days before inspection, which must be made before the first-floor joist stage is reached.

Mr. MacEachen said an important by-product of the program will be to demonstrate, with modern building techniques and the knowledge of Canadian builders, a winter-built home is "at least as good as one built during the summer months."

FIND CONVICTS

OSLO, Norway (Reuters) — Three escaped convicts hunted by 650 armed troops and police for five days were caught early Friday—sleeping under a pine tree about 15 miles north of here. The men, armed with submachine-guns and pistols, were the remaining members of a group of eight who escaped from an Oslo prison.

AUDITORS
EXCISE TAX AUDIT BRANCH
DEPARTMENT OF NATIONAL REVENUE

Salary up to $6600 depending on academic and practical training. Applicants should be registered with a recognized Professional Accounting Association with at least one year of auditing experience or a university graduate with specialization in accounting or related fields with 2 years of auditing practical experience or high school graduates with 4 years experience, 2 of which must have been in public accounting. Present openings in various centres in Ontario.

Application forms available at Post Offices and National Employment Services, where further particulars as to residence and qualification requirements may be obtained. Completed forms to Civil Service Commission, 25 St. Clair Av. E., Toronto 7, Ontario, immediately.

Quota: Competition 63-T-2022

SUPPORTERS meet at reception given by East Hastings PC Clarke Rollins last night at a Belleville motel. With Mr. Rollins is campaign manager Gerald Joyce (left) and Earl Yateman.

Clarke Rollins Meets Voters At Reception

Last evening a reception was held at the Tops Motel introducing Clarke T. Rollins, Progressive Conservative candidate for re-election in the riding of East Hastings to the electorate. Well over 300 persons jammed the Four Seasons Room to meet Mr. Rollins and enjoy the hospitality hour. A buffet lunch was enjoyed, and suitably imprinted rain bonnets were given to all the ladies present.

The candidate was introduced at some length by Gerald Joyce, the riding's public relations officer, who also was chairman for the meeting. Mr. Joyce, besides mentioning Mr. Rollins' municipal experience, made note of several accomplishments of the member since being elected to the Legislature in 1959, including his direct intervention which prevented the Ontario Hydro's 300 employees being moved from Central Region. Through his efforts the Region became larger with several new residents coming to the city from Ottawa. Mention was made of the $400,000, Ontario Provincial Police Headquarters' building in the riding at Belleville during the speaker's tenure of office.

Mr. Rollins spoke easily and casually to the group, mentioning his pet project of having the Belleville to Bancroft road re-built in order to bring the North Country's tourists to this city.

He said it was a privilege to be able to serve the people of East Hastings and he has attempted to serve them well. He repeated his promises of 1959 that he would give 100 per cent of his time to the representation of his riding.

The speaker received a standing ovation, and it was very evident that, although it was not for many the first time that they had met their member personally, they were certainly his supporters.

Organ music was enjoyed during the entire reception with Mr. William Long at the console.

Complains to C of C About Kiwanis Circus

The Chamber of Commerce yesterday re-iterated its stand that they would not be used as a Better Business Bureau.

A letter received by Mrs. Myra D. Watson charged that Kiwanis club with misleading the public. Kiwanis had operated a "cheap circus" in a public park charging a dollar for admission, she said.

The Chamber of Commerce decided to refer the matter to the Kiwanis Club and the members decided not to put the letter on their records.

Saintless Belleville Needs Substitute to Get Tourists

Ernest Kneisel, of the Hotel Quinte, believes the lucrative tourist industry is completely by-passing Belleville. He was speaking at the monthly luncheon meeting of the Chamber of Commerce at the new Queen's Hotel yesterday.

Mr. Kneisel said the tourist industry was one of the largest in Ontario. If Belleville could produce some attraction to draw large numbers of tourists it would be comparable to a large industry moving into town.

Some towns not nearly the size of Belleville attract tourists by having a patron saint. Towns which have a saint and have erected a shrine to honor him. These towns actually are flooded with tourists who come to see the shrine.

"If we had a saint we could fill Belleville" he said, "but we don't so we have to think of something else." Belleville has a great many old Victorian homes, of these were bought by the city, he said, and made into a museum it would mean a great many tourist dollars flowing into the city.

Belleville should have a theme on which to base such a scheme, he said. For example the year of Confederation, 1867 would be right in the centre of the Victorian era.

Mr. Kneisel then read some tourist publications put out by the provincial government. One mentioned Picton and Trenton individually and lumped Belleville, Tweed and Foxboro together with some reference to Cheddar cheese.

To start with, Mr. Kneisel said, the city would need statistics in terms of dollars and cents of what it would mean to Belleville if the tourist industry were enlarged.

The ideas presented by Mr. Kneisel were then discussed among the members. One suggested talking the scheme over with the Belleville historical society and possibly get some new ideas on it.

Chamber Will Pick up Tab For Teachers

This year the Chamber of Commerce has decided not to impose itself upon the Northern Electric Company when it gives its annual tour of the city to the new teachers in town.

At a Chamber of Commerces luncheon meeting held yesterday the members believed that it would not be right to ask the Northern Electric Company to continue to pay for the luncheons of all the teachers on the excursion.

This year teachers will be picked up in the morning and refreshments will be served at the expense of the Chamber of Commerce.

ROSE EMBASSIES

BOGOTA, Colombia (AP) — Terrorist bombs exploded in the Spanish and Venezuelan embassies at gardens Thursday night, smashing windows. Smaller bombs set off in the national library building and national television studios building caused no damage. The bombings, discovered at letters, caused no casualties.

WEEKEND SPECIAL
OPEN SAT. & SUN.
10 a.m. — 7 p.m.
16% Off
ALL MOCCASINS & CURLING BOOTS
MOHAWK TRADING POST
BEADIE PRICE'S RESTAURANT
JUNCTION HWYS. 7 & 37

BIG MONEY FOR HOME OWNERS!

Want a new car? Need cash for educational expenses? Want to pay off those old bills? Planning a trip to Europe? Get $2,000... $5,000... $10,000 or more, for any good reason, through Associates' exclusive Home Owner's Loan Plan. Here's how it works: Simply use the equity you have in your home, whether it's mortgaged or fully paid up, as collateral for the loan. It's that simple. You get the cash you need quickly — and you decide the amount of monthly re-payments. Stop in at your nearest Associates office and let one of our mortgage specialists give you the details. Mortgages are arranged with no fuss or red tape. And you'll find our rates are reasonable.

ASSOCIATES
REALTY CREDIT LTD.
377-379 FRONT STREET
PHONE WO 2-2534

THE ONTARIO INTELLIGENCER
Canada Established 1820 — Incorporated 1937
Printed Daily by
THE ONTARIO INTELLIGENCER LIMITED
Belleville, Ontario, Canada.
Subscription rates:
By carrier in the city
By mail in Canada, except in province of Ontario, $12.00 per year; 6 months $6.50; 3 months $3.25
By mail in the U.S.A., $12.00 per year
Authorized as second class mail by the P.O. Dept. Ottawa and for payment of postage in cash.
Member of The Canadian Press, Member of the Audit Bureau of Circulations, Member of The Canadian Press Member of the Audit Bureau of Circulations

What Is Behind Bid for Wheat?

Many Canadians must have rubbed their eyes with amazement when they read that Russia was contemplating making a major purchase of Canadian wheat.

It is not clear whether the deal is as near consummation as first reports indicated.

This, though, does little to alter the implications of the proposed purchase. If it is being considered at all, it means that Russia feels she has good use for this wheat. Hesitation in signing a contract may involve no more than an effort to obtain the best possible terms, or may arise from the consideration of other possible sources of supply.

Why is Russia contemplating such a purchase? In the case of China, which has become one of our wheat customers, it has been generally conceded acute need was responsible for these purchases. Much has been written of late years of Russia's difficulties in increasing agricultural production. There have, however, been no stories of famine. On the contrary, almost all visitors to the Soviet Union, some of whom have been allowed to travel widely, agree that the Russian people appear well fed. Moreover, if there was any pressing scarcity of breadstuffs, the Russian would be more likely to buy lower-grade grains, particularly rye, to which he is unlikely the Russians will use our hard wheat to turn out Western quality white bread, but the end product will probably be superior to the black bread which is the standard fare in Russia and much of Eastern Europe.

It would almost appear as if the communists had decided to improve the quality of the foodstuffs of at least a portion of the population. An alternative possibility, which has been advanced, is that this wheat is to be used as a political weapon, though in what way is not clear. A third explanation, which might apply if Russia was a capitalist country, would be that she is eager to find a market for exports and intends to make the purchase of Canadian grain provisional upon the Canadian purchase of certain Russian goods. While the final contract may carry some such stipulation, it is almost certain to be altered after making it simpler for Russia to finance the purchase of the grain. As far as is known, Russia has no problem regarding the marketing of surpluses, there being a need at home for all she produces. It follows that she only exports in order to finance the purchase of goods in which she is in even greater need. That wheat should come in this category is amazing. The simplest explanation is that she contemplates an important rise in the living standards; an increase in meat consumption, for instance, could divert home-grown coarse grains to the feeding of livestock, with Canadian wheat replacing these grains for the milling of flour.

Switch Sides

Any who doubt the value of military discipline should take a look at the situation in the U.S. South.

Tuesday morning five units of the Alabama National Guard were called out by Governor George C. Wallace. They were ordered to keep Negroes out of white schools at Birmingham, Mobile and Tuskegee. At 7.14 a.m. that was their duty. At 7.16 a.m. their task was to ensure that Negro children were kept out of these schools. At 7.15 a.m. President J. F. Kennedy had signed an order taking over control of the Alabama National Guard from state authorities.

Actually the guardsmen were pulled away from the vicinity of the schools. But, in the past, they have been used to assist in desegregation, a policy with which the majority of the guardsmen probably do not agree. Yet they have done their duty well. They gave the impression that they changed sides as easily as pro football or hockey players.

One of these days, though, there is going to be a hiccup in communications and some guard unit, acting under federal orders to facilitate desegration, is going to come face to face with another guard unit still acting under state orders to maintain segregation.

That is when discipline will get the acid test.

Just as much sunlight falls on an acre of sea as on an acre of land, and yet only one per cent of our food comes at present from the sea. The sea covers 67 per cent of our planet, and must be made to do its share. In short, however many millions more this planet can support, now it is plainly only producing a small fraction of the food that it could be producing.—B.B.C. science correspondent Anthony Smith.

Strictly Personal

Newspapers Plagued by Crackpots

By SIDNEY J. HARRIS

It is pitifully easy, of course, to laugh at crackpots, and anywhere more so than in a newspaper office, which is besieged daily by crackpots of every description — as well as by those defying all description.

When we stop deriding, or despising these obsessed creatures and try to analyze their motives, I think we find the same basic drive in all of them: the deep desire to bring order out of chaos.

A crackpot is a person who is looking for a guiding principle in life. He wants to be able to put his finger on one wheel in the machinery of life, and say "This is what makes everything turn around."

He may think "the answer" is to be found in the pyramids, or in dietary habits, or in a new kind of currency, or wherever he may be, he thinks the world is all of a piece, and that he has found the key to it.

It is commendable that he looks for a guiding principle in life; most of us are too easily pro pleasure-and-profit-bent to mind even a few moments thinking about fundamental questions. In one sense, we are not a good society for serious enough to become crackpots.

"A fanatic," he has been said, "is merely a person who seriously proposes what no one else preach." Society in one respect, is indebted to its fanatics for achieving what reasonable people never thought possible.

Where the crackpot goes wrong is in his refusal or his failing-to recognize the diversity of the world.

One of the wonders of God is His infinite originality. The universe (as scientists are only now beginning to discover) is not a cold, mechanical operation, but an organism of tremendous variety. When we get into the heart of an atom, we find that it has more freedom than scientists of the past would have imagined.

Fundamentally, the crackpot is looking for a religion, having unsatisfied with the traditional forms.

Now, it is better to look for a religion than to be unconcerned about the questions it tries to answer, but a religion cannot be something smaller than man — and all the crackpot solutions solve only a fraction of man's problems.

"The world's home a of many mansions" a certain book tells us, as an comforting reminder that diversity, and not uniformity, makes for goodness. Nobody has exclusive possession of the key of living well — otherwise, the Potter would have seen to it that all His pots were cracked in the same way.

LOOKING BACKWARDS

GLEANINGS FROM OUR FYLES OF BYGONE YEARS

20 YEARS AGO

September 13th, 1932.

The Ladies Auxiliary of the Brotherhood of Locomotive Engineers of Canada have presented two mobile trailer kitchens to be used by the Canadian troops in Great Britain. The project was sponsored by the Winnipeg Auxiliary, Golden West Division. No. 471. Throughout Canada, the auxiliary has 1,200 members. They began collecting funds in September, 1941.

In 1942, the main line railway canteens in the London area served 2½ million meals and for-teen million cups of hot beverages. A service of the same dimension was carried on during the blitz. Funds for the second canteen, which the ladies hope will be used for the troops in Scotland, were forwarded to the Receiver General in July of this year. There is a very active branch of this organization in this city which has contributed largely to this very war cause. Mrs. W. A. Morgan and Mrs. N. Williamson are president and vice president respectively of the local auxiliary.

Even the cucumber family is doing what it can to increase production, it was revealed this morning at the meeting of the Ontario Intelligencer when Mr. Cook of Strachan Street displayed a Green Gherkin "cukie" which was very long — 17 inches. Whether or not this is a record for size in the cucumber family, nevertheless, it is a legal novelty of honorable mention in increased production annals. The cucumber weighed two and one-half pounds.

30 YEARS AGO

September 13th, 1922.

Mr. and Mrs. R. Paice have returned to Belleville after spending a few days here with friends.

Miss Margaret Bedford of Stirling High School, has been awarded the R. J. Cooke scholarship of $200. A scholarship of Education, Toronto. The scholarship goes to the student in the Stirling High School who obtains the highest aggregate in eight upper school papers.

Mrs. Edna Fairbairn Wheeler of Boston, Mass., formerly of this city, is the guest of Mrs. and S. Thomas, Bridge Street.

Mr. Peter Doyle is visiting his brother, Dr. John Doyle of New York City.

Mr. and Mrs. George Bonisteel of Highland Avenue, have left on a motor car trip to Chicago and the Century of Progress Exhibition.

40 YEARS AGO

September 12th, 1912.

Mr. S. H. O'Brien returned to Ottawa today after visiting his son Dr. O'Brien in this city.

Mr. George Mather, hardware merchant of Vancouver, B.C., is visiting his sister, Mrs. Sills of Victoria Avenue.

Mr. and Mrs. N. J. Hinchey have returned home after spending some time in Bigwin Inn, Lake of Bays, Muskoka.

More class rooms are needed at the high school, and a part of the assembly room will be partitioned and two rooms secured in this way.

Mrs. Fred Jarrell of Grier Street, is visiting friends in Kingston.

50 YEARS AGO

September 12th, 1912.

Mr. and Mrs. J. J. Haines were given a hearty welcome home from the Old Country at a gathering of about 150 of their friends at Bethel Hall.

Mr. E. R. McBride was chairman.

The schooner Kewatin arrived in port this morning with a cargo of coal.

Work on the new docks in the harbor is progressing satisfactorily.

The steamer Brockville, which has been under charter at Owen Sound all summer has returned to this port and has resumed the run from Trenton to Picton. Capt. Christie is in command.

Mr. W. H. Nobes of Sidney Street Hall, brought in the editorial room of the Intelligencer today a sample of blue raspberries which were picked by him from bushes in his garden recently. They were excellent berries for this time of the year.

Mr. C. J. Bowell is spending a vacation at Crowe Lake.

Mr. Ed. H. Tickell left today for Rochester, N.-Y.

Middle-Aged Computers

Milwaukee Journal

It need to be that "the old days" referred to some vague but glorious period in the distant past. You thought of a time when Napoleon was in the saddle or the Hittis red schoolhouse.

But even this simple concept seems to be changing in these fast stepping times. The other day a headline in one of those electronics firms crossed the desk.

"In the old days — five or ten years ago . . ." it began, then went on to explain how you need to have by virtually upon feed instructions to a computer. But, not any more.

Apparently all you have to do now is give the machine a single command and away it goes. One computer was designed to play blackjack and proceeded to make a fortune operonest to the casinos. Another mechanical monster recently spent 48 hours calculating the motions of the moon, stars and planets for 600 years as they cruised over ancient Babylon. With this information, historians are said to be able to pinpoint to the hour events like Cyrus' capture of Babylon.

Well, if this development pace keeps up, a lot of those electronic brains we marvelled at in the 'fold days' are going to hit paunchy middle age mighty soon. This gives us some considerable concern. But the blasted things are so smart they're liable to start organizing for retirement benefits and severance pay.

Royalty Punctual

St. Thomas Times-Journal

When one or more of the upper echelons of the British royal family are planning to go places, the schedule is worked out almost to the fraction of a second. The police headquarters in London keep a schedule of time between Buckingham Palace and any number of places that the Queen or some other member of the royal family is likely to visit. The result is royalty is always exactly on time — or almost always. There must have been a slip-up somewhere if they are even a few seconds out.

The other day, Princess Margaret and the Earl of Snowden attended a dinner at the home of the Earl of Dalhath several miles outside Edinburgh. After dinner the party was to drive into Edinburgh to see one of the Festival plays in the Lyceum theatre. The Princess and her husband drove in a Jaguar car.

People in the vicinity might have wondered why the police rained a bunch of criminals "casing" the theatre as it slowly emptied to the evening. After half a dozen turns around, it stopped at the entrance and the royal party emerged. The party was a minute or two too soon and the chauffeur was pleasingly trying to use up the unscheduled time.

At last year's trooping of the color, the Queen's party was met by some unaccountable manner 20 minutes behind time. A workman was working on the tower to fix the bands so that the music and parade should synchronize.

Queen Alexandra was a stickler for punctuality. She gave time schedules and King Edward VII gave instructions that the days when royalty was to be comfy. They were excellent berthcompanionship. The clocks in Buckingham Palace which set the standard for when all timepieces were adjusted ten minutes fast so that she was sure to be ready to go at theright time.

Splinter Groups Encouraged

Stratford Beacon-Herald

When the pay increase bill went through Parliament, five weeks ago, there was one feature which we thought was bad, and we said so at the time. The provision of an extra $4,000 a year for the leader of any party in the House which could muster as many as 11 members in the 265 - seat House of Commons was tacked on to the pay raise bill, apparently as an added attraction for the smaller groups on the opposition side, and it went through with the rest of the bill, and became law.

The main political news of the past four days has been the breaking of the Social Credit Party, and the rift between the followers of Robert Thompson, and the followers of Real Caouette. The Party has had 23 members in the House of Commons, and Dr. Gilbert Marcoux, of Quebec City, has been sitting as an Independent, although he was elected a few months ago as a Social Creditor.

Back on Aug. 6, in the week in which the $4,000 extra for leaders of 11-member parties went through, we commented: "It will be worth the extra $4,000 becomes available to anyone who can muster the leadership of 11 members in the House, there is going to be' silent pressure although not obnoxious underlings, to get 11 followers and a new splinter. It has no doubt already occurred to the Socialists, of the Social Credit party, that if he could muster as many as 12 members, when a party revolt against Leader Robert Thompson, and think up a new label for his doings, there would be an extra $4,000 a year in it for Mr. Caouette."

That was the prediction only 33 days ago, and Mr. Caouette has been losing no time in making the prediction come true.

There are not very many ways to split 23 members, into a possible 24th, into two groups which will each have at least 11. The Thompson side or on the Caouette side as a matter of principle only, it is worth noting, that the result would be to put at least 11 on each side.

What is happening? The news is still confusing, and the statements made by various Social Credit people do not yet make a clear picture but it now appears that the Thompson splinter will have at least 11, and the Caouette splinter will have not fewer than 11.

There is good sound reason, in the public interest, for paying a good salary to the official Leader of the Opposition. The idea of having one opposition leader adequately financed for the work of organizing an alternative government, is good in itself.

The reason for paying extra salary to the Leader of the Opposition is the same reason a good reason for not paying extra salaries to leaders of splinter parties in the opposition. The object, in paying the extra salary, is to help some potential prime minister to get around, to travel and to build his team for the day when the voters decide to change governments. This object is defeated when there are two or three separate opposition forces. Spending 24,000 of taxpayers' money to encourage the splintering of the opposition is not only a waste of money, it is worse than waste. It is spending money to ban bad government.

The current antics of the Social Credit Party will, no doubt promptly, to illustrate the point. When Parliament reconsed for the summer, we had an opposition plus three splinters.

When it reconvenes, we will have an oppositionplus three splinters.

Royalty Punctual

Cabbies Buck Fare Boost

Cape Breton Post

Taxicab drivers have been in the thicks of news from around the country for some time.

In the seaside town of Waymouth, Nova Scotia, the organized taxi drivers went on strike against the application of a 33-cent-a-ride increase in cab. They said she couldn't cope with different customers.

The head of the cab organization is that she is going to brush up on her wrestling and weight lifting. This suggests the possibly difficult customers had better beware.

Another case of taxi story coming from Buenos Aires raises the explanation that wonders never cease. Those Argentine taxi drivers are opposing the application of a 33-cent-a-ride increase in cab. They said she couldn't cope with different customers.

There may be method in the madness of this latest sort of tips are they going to get from passengers after the fare goes up 40 per cent?

Widening Gap

Sudbury Star

The gap between the number of world leaders retiring and the number of solutions to be found for them is becoming increasingly wider.

To Your Good Health

Start Off Each Day With Hearty Breakfast

By JOSEPH G. MOLNER, M.D.

Dear Dr. Molner: I am a girl of 16, 5 feet 4, and I weigh 107. I eat two well-balanced meals a day but very little breakfast. I usually get sick when I eat breakfast.

I would like to gain about 20 pounds. I look like a scarecrow in shorts and swim suits. I'm willing to exercise or do anything. — L. T.

Do anything? Well, for one, eat a good breakfast. For two, have some patience.

I suggest that you get up 30 minutes earlier, so you aren't rushed, and have a glass of juice, an egg, a slice of toast, and a glass of milk. And see that your figure gains next year. Or maybe when you are an old, old lady of 19 or 20. Take things more slowly and more calmly in the morning and you will not feel sick after breakfast.

• • •

Dear Dr. Molner: I recently read how a man with kidney trouble is helped by a machine that cleanses the blood, but I understand this is quite expensive.

Couldn't such a patient be hooked up, so to speak, with tubes, to a healthy person, so the latter's kidneys could assume the extra load? I suppose they have already thought of this and there is some reason why it can't be done. — W. S.

Yes, it's been thought of, but why risk having the healthy person's kidneys break down, too? The blood of the two people can be compatible, and to make sure of this is a difficult and costly task.

As a matter of fact, such interchanges of circulation have been performed successfully, as a substitute for an "artificial heart" during an operation on that organ.

A more efficient artificial kidney machine has now been designed.

• • •

Dear Dr. Molner: Recently I bought a new corset. Ever since I have had an itch all over my stomach. Could it be allergy? — M. C.

Allergic would be more that just an itch. More likely you are sensitive to something in the corset — rubber, dye, starch, sizing. Occasionally tiny microorganisms in the fabric will cause skin irritation. The use of good washings may rid the garment of whatever is bothering you. Some people have to wash new shirts, underwear, etc., before wearing for that reason.

• • •

Dear Dr. Molner: I am 19 and have not started my period. Is something wrong with me? From my sister, who is 12, has started. — N. W.

There's a great deal of variation from the middle teens, but by 19 you should be starting. Check with your doctor. He, in turn, might check with you to see an endocrinologist (gland specialist) since menstruation is a function of glandular secretions.

• • •

Note to T. M.: Beware of people who promise or guarantee the that they can cure arthritis. Some kinds of arthritis can be corrected (bursitis, for example) and others (rheumatic gout) can usually be controlled, but no cure for arthritis has been found. It can, however, be eased a good deal.

Much heart trouble is preventable. Write to Dr. Molner in care of The Chicago Sun-Times Syndicate, P. O. Box 188, Dundee, Ill., for your copy of his booklet, "How to Take Care of Your Heart," including a long, self-addressed envelope and 25 cents in coin to cover cost of printing and handling.

Color Means Little Here

Hamilton Spectator

That Canada is not as colorconscious as some other nations is a fact of which most Canadians can be proud. True, there is race prejudice in this country and there are vast misunderstandings between the French and English-speaking peoples. But, prejudice has not been able to prevent capable men and women of minority colors or creeds from reaching positions of importance and esteem in the nation's political business and educational life.

Not only have Jews joined the Cabinet but Japanese citizens of the nation, but in provincial life there has been no bar against posts and other positions of grave responsibility and honor. Municipalities have elected them to high office. This is as it should be, and merely follows the British tradition established in Great Britain years ago.

Indians, too, have been elected to public office in this country and that, too, is as it should be. Only recently James Gladstone, is a member of the Senate and others of his race will undoubtedly follow him to "the other place" in years to come.

Canadians who are often accused of being hypocritical about their own acts of race prejudice in other countries, should remember these facts and maintain the good work necessary. They should also recall recent events in Toronto which saw two Negroes nominated to run for seats in the Ontario Legislature, one by the Liberal Party and one by the New Democratic Party. As Canada has no color bar to speak of, these nominations were not the token apologies of a stricken conscience, but merely the act of ordinary Canadians citizens nominating the best candidates current — rather, that, too, is the way it should be.

Mind you, there is still too much race prejudice in Canada. But on the whole, Canadians live and let live and judge their fellow citizens on their merits. They make up their own minds and don't have too many "set" opinions. And that is the way it should be.

Today in History

By THE CANADIAN PRESS

Sept. 12, 1952

Gen. Wolfe was killed and his opponent, Marquis de Montcalm was mortally wounded 204 years ago today—in the battle of the Heights of Abraham. During the battle the British, led by Gen. Wolfe, stormed the heights to capture Quebec and give them supremacy in North America. Montcalm died the following day at the Ursuline convent to the joint honor of the two generals was erected in 1849.

1943—Chiang Kai-shek was elected president of the Chinese Republic.

1814—Francis Scott wrote the words of The Star Spangled Banner.

SCOTT'S SCRAP BOOK

By R. J. SCOTT

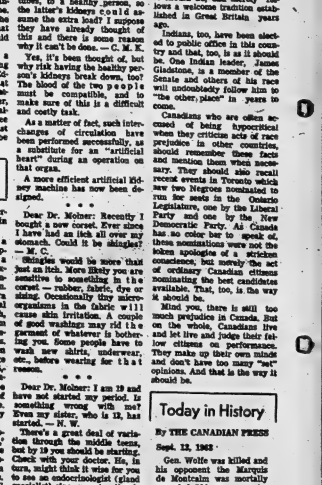

STOCK QUOTATIONS

(Stock Quotations Furnished by Barclay & Crawford)
56 Bridge Street East
Members Toronto Exchange
Belleville Office — Dial WO 8-5581
H. P. Wills, Manager

INDUSTRIALS	
Abitibi 45¾	
Alberta Distilleries 395	
Alberta Gas Trunk 39¼	
Algoma Steel 57¼	
Aluminum 36	
Argus 11	
Bank of Montreal 64¾	
Bank of Nova Scotia 73¼	
BC Telephone 55½	
Bell Telephone 54½	
Brazilian Trac 380	
British American Oil 38¾	
B.C. Forest Prod. 30¾	
Calgary Power 21½	
Canada Cement 35½	
Husky 6¾	
Can. Imp. B. of Com. 63¼	
Cdn. Breweries 10¾	
Cdn. British Alum. A 8¾	
Canadian Chem. 11¾	
Canadian Tire 33½	
Cdn. Pacific Rlwy. 23¼	
Cochrane-Dun. 12¼	
Cons. M. and S. 28½	
Cons. Paper 39¼	
Consumers Gas 25¾	
Corby's "A" 18¼	
Crush International 14	
Distillers Seagram 51½	
Dominion Foundries 64	
Dominion Glass 13%	
Dominion Stores 15¾	
Dominion Tar 17¼	
Falconbridge 55¾	
Ford (U.S.) 61¾	
Ford "A" 184	
General Dynamics 27¼	
General Motors 84	
Great Lakes Paper 21½	
Guaranty Trust 39	
Harding Carpets 24½	
Home Oil "A" 12¾	
Imperial Oil 43¼	
Industrial Acceptance "34½	
International Nickel 68¾	
Interprovincial Pipe. 83¼	
Investors Synd. "A" 54	
Jockey Club Ltd. 325	
Labs Ont. Portland 365	
Laurentide Fin. 14¼	
Lakeland Gas 400	
Levy 18½	
Loblaw Cos. "B" 77¾	
Massey Ferguson 10¾	
MacMillan R. and P. 34¼	
Monarch Foods 8¾	
Mosea Corporation 53¾	
Normetal 35½	
Page Hersey Tubes 19¾	
Royal Bank of Canada 73	
Shell 19¾	
Simpson's Ltd. 34¼	
Steel of Canada 21½	
Tar-Dominion Bank 69¾	
Traders Finance 12	
Trans Canada Pipe. 21¾	
Trans. Mt. Pipe 15¾	
Union Gas 22¼	
Victoria and Grey 14¾	
Westcoast Trans. 15¾	
Walkers 53¾	

MINES AND OILS	
Assoc. Arcadia Nickel 46½	
Atlantic Coast Copper 85	
Bath Copper 475	
Central Delcrio. 775	
Catnpbell Chib. 366	
Cdn. Export Gas 105	
Cochen. Willans Gold 470	
Cons. Discovery 76	
Cons. Halliwell 16½	
Consuet Exp. 430	
Craigmont 17¼	
Dehlon 10%	
Dickenson Mines 630	
Dome Mines 31¼	
East Malartic 222	
East Sullivan 396	
Faraday 137	
Frobex 66	
Geco 39	
Gnimar Mines 870	
Giant Yellowknife 11¼	
Hollinger 38¾	
Hudson Bay M. and S. 55	
Hudson Bay Oil 14¾	
Kerr Addison 630	
Labrador 23¾	
Lake Dufault 750	
Latin America 27	
Maritimes 41	
McIntire 67¼	
Midcon 29¼	
Murray 118	
North Coldstream 60	
New Hiore 168	
New Mylamaque 13	
Nicey Min. and Smelt 20¾	
Northern Canada 135	
Normetal 315	
Northgate 375	
Opemiska 770	
Pacific Petr 12¾	
Preston Mines 880	
Prospect Airways 58	
Provo Gas 151	
Quemont 13	
Rio Algom 14¼	
Riz 21¼	
Rockwin 19¼	
Sherritt Gordon 282	
Silver Miller 26	
Steele 186	
Steep Rock 433	
Tombill 66	
Triad 172	
United Keno Hill 555	
United Oils 137	
Zenmac 20	

Toronto Stocks

TORONTO (CP) — The stock market moved listlessly with mixed prices and low morning volume today.

The industrial index rose .21 to 641.10, the highest point since it touched 641.29 June 17. Other sections changed fractionally.

Simpsons advanced ¼, Fanny Farmer and Interprovincial Pipe Line ¼ each and Industrial Acceptance ¼. Ford Canada gained one point to 185.

On the minus side Abitibi and Great Lakes Paper slipped ¼ each.

Bank issues were down slightly, Imperial Bank of Commerce and Royal ¼.

Falconbridge fell ¼ and Geco Mines was up ¼ among base metals.

In speculative mines, Leitch dipped two cents to $2.37 and Windfall two cents to 43 cents. Triad Oil was ahead seven cents to $1.17 and Medallion was down five cents to $1.30 among western oils.

On the Foreign market, Moore Corporation rose ¾, Massey Ferguson ¼ and Dickenson 10 cents to 63.63. Trans-Mountain Pipe Line was quoted at 15¾.

On index, industrials gained .21 to 641.10, western oils .37 to 198.77, golds slipped .33 to 82.84 and base metals .24 to 213.66.

Volume at 11 a.m. was 430,000 shares compared with 488,000 at the four hours.

The market Thursday continued its slow forward movement following New York's lead. Volume remained light.

Fanny Farmer advanced 1% to 36½, Moore Corp., Ontario Steel and Simpsons one point each to 53, 22¼ and 34¼ respectively and Trans-Canada Pipe Line ¾.

Among industrial losers, B.C. Forest was down ¼, Ball Phone ¼ and Aluminium ¼.

Bank issues closed mixed to lower, Montreal off ¾, Imperial Bank of Commerce ¼ and Nova Scotia ¼. Royal gained ¼.

Geco Mines declined one point to 27¼, International Nickel ¼ and Lake Dufault five cents to $2.85 among base metals.

In speculative mines, New Hiore rose 13 cents to $1.35, Leitch two cents to $2.39 and Cusco one cent to 13 cents.

On the foreign market, Salada Foods advanced ¼, Canadian Delhi 15 cents to $4.75 and Walker Gooderham was quoted at 39¾.

On index, industrials were up 2.64 to 640.89, western oils .70 to 113.60, golds declined .48 to 82.97 and base metals .11 to 213.82. Volume for the day was 2,160,000 shares compared with 2,387,000 Thursday.

Belleville Livestock

Trade was very active on most classes of livestock on offer Tuesday. Cows, steers, heifers and bulls were stronger. Calves were higher. Fat hogs were steady and weaner pigs sold lower. Springer calves sold steady to last week.

Following are quotations.

Choice steers 24½ to 25¾.

Good steers 22 to 24.

Good heifers 21 to 22. Medium 18 to 20. Commons 16 to 18.

Good cows 17 to 19¾. Heifer cows as high as 20. Medium cows 15½ to 16½. Common and cutters 11 to 14.

Good heavy bologna bulls 18 to 19½. Medium 16 to 17¾. Commons 15 to 16.

Good stock calves 25 to 28.

Choice veal 30 to 33. Good 29 to 30. Medium 26 to 28. Commons 24 to 26. Boners 19 to 22.

Good hogs 18 to 18¾ on live weight basis.

Light sows 14 to 15. Heavy sows 13 to 14.

Shoats 20 to 22. Weaned pigs 30 to 33 each.

Choice lambs 17 to 18.

Good springers $200 to $275 each.

Small type heifers $130 to $240 each.

Good work horses $140 to $175 each. Most horses 7 to 8.

NOTICE TO FARMERS:

Belleville Livestock Sales Co. Ltd. will be holding two stockers sales this fall, Friday, September 27, 1963 and October 18, 1963. Stock calves, yearling and cow cows will be in demand at these particular sales.

Weekly Livestock Review

TORONTO (CP)—Steer prices were uneven with choice dry-feds selling easier at the Ontario public stockyards this week.

Steers grading good and down and grass fed steers were lower. Heifers prices were mostly steady with some easing of prices on the lower grades.

Yearlings prices were lower. Cow prices were mostly steady with some easing at the close. Bull prices were firm and replacement cattle were slow and lower.

Good and choice veal calves were actively strong to higher with heavy numbers of common and medium grades short and hard to sell. Hog prices were higher and lamb prices were lower on an extremely narrow demand.

Cattle receipts were estimated at about 10,500 head, about 2,700 head more than last week and about 300 head less than the same week last year. Western cattle receipts were down nearly 200 head at 385 head. Western stock calf receipts were only 30 head as compared to 120 head last week. Forty-nine calves were received from Quebec. There were no shipments to Eastern Canada slaughterers nor exports off the market to the United States.

Slaughter cattle: Choice steers 26-27 with fancy feedlot steers 27.50-28; good 24.50-25.50; medium 22 - 24; common 18 - 21.50; choice heifers 25-26 with some sales to 27.10; good 23-24.50; medium 20-22; common 16-19; choice fed yearlings 25-27 with odd tops to 28; good 23-25; good cows 17.50-18.50 with sales to 19; medium 16-17; canners and cutters 11-14; good heavy bologna bulls 19-20 with sales to 21; common and medium 15-18.50.

Replacement cattle: Good stockers 24-26 with sales to 28.75; common and medium stockers and stock calves 18-23.

Calves: Choice vealers 31-33 with sales to 35; good 28-30; medium 22-25; common 19-22; boners 14-18.

Hogs: Grade A 27.25-28.75; heavy sows 14.62 - 19.25, with light sows gaining a 52 premium; stags 13.50 on a dressed weight basis.

Sheep and lambs: Lambs 15-50 per hundredweight with good lambs closing at 19; bucks discounted at $1 per hundredweight; sheep 3-10 according to quality.

PRODUCE MARKET

TORONTO (CP) — Churning cream and butter print prices were unchanged today.

Wholesale to retail carton eggs, average weighted price as of Sept. 5: A large 52.7; A medium 37.7; A small 41.1.

Butter prices; Canada first grade: Ontario tenderable 51-53; non-tenderable 50 - 50½ off truck, in light trading; western 50½-51 (nominal).

Kingston Girl Only Woman in Graduate Class

Belleville architect William Mitchell, chairman of the registration board of the Ontario Association of Architects for the past five years and has been chairman of the board for two years.

Belleville architect William Mitchell, chairman of the registration board of the Ontario Association of Architects for the past five years and has been chairman of the board for two years.

Kingston girl, Lily Inglis, was the only woman in the class of 40 to receive membership.

Mr. Watson has been a member of the registration board of the Ontario Association of Architects for the past five years and has been chairman of the board for two years.

BICYCLE is placed in cruiser by Constable Glen Jaques after accident on West Dundas last night. Cyclist Larry Carroll was critically injured and is in a Kingston hospital.

Youth Riding Bicycle Struck By Motor Car

A 17-year-old Belleville youth was still in critical condition at noon today with head injuries received when he was thrown from his bicycle last night.

Larry Carroll, 303½ Front Street, was rushed to Kingston General Hospital after examination immediately after the accident on West Dundas Street revealed the seriousness of his injuries.

The youth was cycling near the W. N. Ponton residence east of the Ontario School for the Deaf when he was struck by an automobile.

Mr. and Mrs. Floyd Mayer were returning from their honeymoon to St. Agatha, near Kitchener, when the accident happened.

Judge Adjourns Fall Assizes Until Monday

Ontario Supreme Court Justice E. G. Moorhouse yesterday evening adjourned the Hastings County Assizes until Monday, with most civil actions disposed of.

Next week the grand jury of the Assizes will be asked to render its verdict on a capital murder case against 23-year-old Leonard Joseph Coombs, of Toronto. If the seven - man jury have found sufficient evidence to support the charge, they will return a true bill against Coombs, putting him on trial, in the stabbing death of a girl friend, Sharon Margaret Frost, 18, of Actinolite.

The jury heard all testimony earlier this week, but its decision was not announced to the court by His Lordship.

The Assizes have been called to reconvene at 11 a.m. Monday.

EXPORT PASTRY

A bakery at Odessa, Denmark, produces 30,000 pieces of Easy-to-open pastry an hour for export.

Jury Visits Scene of Shooting Melee

BARRIE (CP) — An Ontario Supreme Court capital murder trial moved Thursday into a barber shop, the scene of a shooting melee that occurred shortly before the shotgun slaying of a 33-year-old army sergeant, May 26.

Mr. Justice R. A. Richardson, presiding over the trial of Sgt. Leonard Demille, 32, ordered the move to give jurors a clear picture of the scene. They had become confused when shown photographs and charts of the building.

Witnesses said Demille, stationed at nearby Camp Borden, had entered the shop, threatened to kill his estranged wife and fired two shots that narrowly missed her.

An hour later, witnesses said, Demille walked into the sergeant's mess at Camp Borden and killed Sgt. Herbert Wilson with a shotgun blast.

Mr. Justice Richardson cautioned jurors before the move that there was to be no discussion in the barber shop.

"I'm not going to have the trial there," he said.

Witnesses said there had been a close relationship between Wilson and Demille's wife. Demille had complained two days before the shooting that she had entered Camp Borden with Wilson. A letter barring her from the camp was read to the court.

Sgt. Raymond Roy said Demille had told him that he was being blackmailed, allegedly so his wife could get a divorce.

The trial continues.

STILL HAVE LAMP

The famed lamp of Florence Nightingale—the lady with the lamp—is today housed in Britain's National War Museum.

MEET
FRANK FOLLWELL

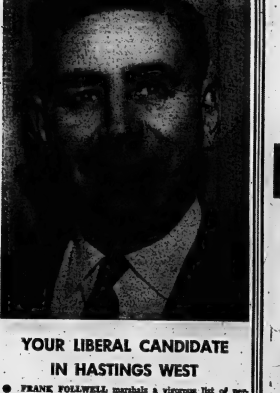

YOUR LIBERAL CANDIDATE
IN HASTINGS WEST

- FRANK FOLLWELL marshals a vigorous list of personal and public accomplishments during a life-time in his native Hastings West.
- He attended Belleville High School, Queen's University, was CNR brakeman, city businessman, realtor.
- IN PUBLIC LIFE — He was 9 years Federal Member of Parliament for Hastings South, from 1949 to 1967, during which he served at Ottawa as Member of the Commons Banking and Railway committees and also served on the advisory committee to the Finance Minister.
  He was elected Mayor of the City of Belleville 3 times. He served 5 years as a Belleville City Councillor and 4 years as Utilities Commissioner.
- LOCAL SERVICE WORK INCLUDES — President Victorian Order Nurses, Chairman 1963 Salvation Army Shield Campaign. 3 years Chairman Retarded Children Campaign, Kiwanian, Belleville United Appeal Committee.
- His wife is the former Jean Bateman of this area. Two children, Jim 11, Elizabeth 8. Family home at 8th concession Sidney Township. He is Township School Trustee.
- FRANK FOLLWELL — is Anglican member Christ Church, Shriner, past Master Eureka Lodge 208, past First Principal Royal Arch Mason, Metro Chapter.

FOR VIGOROUS, RESPONSIBLE REPRESENTATION IN PROVINCIAL PARLIAMENT

VOTE
FRANK FOLLWELL

For information and assistance call:
Committee Rooms — WO 2-9201

MOORMAN MOTOR SALES
311 PINNACLE STREET
Serving you with
MINOR AND MAJOR REPAIRS
AND SERVICE
ON VOLKSWAGEN
AND ALL OTHER MAKES OF CARS
PHONE WO 8-8474
FOR A SERVICE APPOINTMENT
FREE PICK-UP AND DELIVERY

DESIRABLE 2nd. FLOOR FRONT
Office Space Overlooking the River
IN THE TRUDEAU MOTOR BUILDING
Large area. Can be subdivided to suit tenants. Available immediately. Apply:
TRUDEAU MOTORS LIMITED 31 STATION STREET

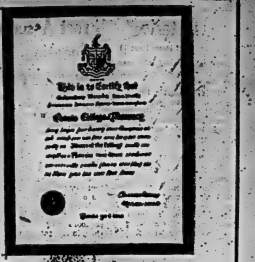

How a Diploma Protects Your Family

The pharmacist's diploma is not easy to obtain. Seventeen years of schooling were necessary before that coveted college degree was secured.

What does it mean to you? Just this, the pharmacist who is entrusted to dispense the amazing medicines of today has been carefully trained for that work. A dispensing charge is necessary but the pharmacist's charge for professional services is a guarantee that your prescription is capably filled.

You can depend on your local pharmacist for service in emergencies and for the everyday health needs of you and your family. He is responsible to see that a multitude of costly and sometimes perishable medicines are available when needed. All his disposal are the resources of one of the continent's latest drug wholesales, equipped to speed drugs to every part of the province.

YES, THE PHARMACIST'S DIPLOMA PROTECTS YOUR FAMILY, RELY ON HIM FOR COURTEOUS INFORMED SERVICE AT ALL TIMES.

DUFF'S Dial WO 8-7838 | GEEN'S Dial WO 2-4551 | DOLAN'S Dial WO 2-3490
LATTIMER'S Dial WO 8-5549 | SCHRYVER'S Dial WO 8-5128

Ontario

(Continued From Page 1)

would take special measures to provide more job opportunities for the young.

"It is intolerable that thousands of young people—out of school and eager to work—should have to stand idle on the streets because our unplanned economy cannot absorb them," he said.

MUST BE EQUAL

Mr. Roberts ended his day of stumping through mostly - Liberal Essex County by declaring that his government "will not tolerate any system of education where there is anything but equality for all our young people, no matter who or where they may be."

He capped his speech with announcement of a new building which will double the student capacity of the Windsor Institute of Technology, which has operated in temporary quarters since it was founded in 1958.

In an earlier speech in Leamington, the premier appealed for the return of a strong majority government to strengthen the province's hand in future dealings with the federal administration.

Liberal Leader Wintermeyer's continued assault on the pension question Thursday featured a denial of one of the chief questions Premier Roberts has raised about the federal Canada Pension Plan.

He said the plan would not seriously harm the economy by reducing the amount of capital available for economic development from private pension plans, because insurance companies and trusts, which were allowed to invest up to 15 per cent of their funds in new development and expansion, were investing only five per cent.

Mr. Wintermeyer said insurance and trust companies are "engaged in one of the heaviest lobbies this province has ever seen" to persuade people to vote Conservative and sabotage the federal pay-as-you-go plan in favor of a funded provincial plan based on investment with the private companies.

Powerful

(Continued From Page 1)

future of every Canadian without public inquiry "because somebody dreamed it up in an election campaign."

"There will have to be political pressure with teeth in it."

One of Mr. Kilgour's main arguments:

The typical employee in a pension plan now was paying five per cent of his salary—perhaps more—with his employer matching it. This money now was being accumulated and invested in bonds, stocks and mortgages. It was one of the prime sources of capital for public and private investment.

SAVINGS DROP

For the employee, these contributions meant savings. No one could say how much would be shifted to the Ottawa plan. But Mr. Kilgour estimated a reduction in annual savings in the range of $400,000,000 to $600,000,000 a year.

This would be a blow to Canadian capital formation when it is most urgently needed.

So far Ottawa has not answered this argument.

Asked about opposition to the plan, Miss LaMarsh said at a Tuesday press conference that the same interests were "Paul Revering it all over the country" when the flat-rate pension was created.

It was not clear which period she had in mind.

The flat-rate pension—the one the government proposes to raise to $75 from $65 monthly, if Parliament agrees—began in 1927 but it was subject to a means test and Ottawa and the provinces shared costs 50-50. In 1931 the federal share went up to 75 per cent. It wasn't until 1952 that the means test was abolished and the pension made payable to everyone aged 70 and over.

You Can Depend On
The JOHN LEWIS Co.
FOR
QUALITY
SERVICE
AND
THE LOWEST
PRICES in TOWN
The JOHN LEWIS Co.
PLUMBING - HEATING
APPLIANCES
Est. 1849
260 Front St. WO 8-5525

Frost Asserts Education Biggest Problem

TORONTO (CP)—Former Ontario premier Leslie Frost said Thursday night education is the greatest single problem facing the province and all of Canada.

The Ontario government will be spending about $500,000,000 a year on education by 1967, said Mr. Frost, and citizens of the province may have to do without some things they would like in order to provide the funds.

Mr. Frost was officiating at the opening of Leaside High School's new vocational wing held in conjunction with the suburban town's 50th anniversary celebrations.

Find Driver

(Continued From Page 1)

adding: "I drove it away. My clothes were on fire. I jumped out and rolled on the ground to put out my burning clothes. I then put the flames out on the back of the truck with my hands."

Thorpe, one of eight people injured, was in hospital a month recovering from burns.

SAW BUILDING FLOAT

Germaine Swinn, a neighbor, said she heard an explosion and: "When I first saw it, the building was floating in air. By the time it takes to take a deep breath, the building crumbled in a billow of white smoke."

Killed in the explosion with the Duguay girl were Delilah Matte, 28, one of the lessees of the station, and her daughter Norma, 4; Mrs. Matte's mother, Alma d'Amour, 44; Mrs. Matte's sister, Mrs. Estelle Cloutier, 26, and her son, Vincent, 17 months, both of nearby Skead; as well as Joanne Marois, 15, of Hanmer, a customer in the restaurant, and Raymond Genereux, 18, an attendant at the station.

Thorpe testified that Mrs. Matte told him there was only 12 inches of gasoline, equal to 180 gallons, in a 1,000 - gallon tank for super-grade gasoline.

Thorpe said he did not verify the amount but began pouring gasoline from his truck into the tank, then went into the restaurant with two cases of oil and had a soft drink there.

RUSHES OUTSIDE

Told by a passerby that the tank was overflowing, he rushed outside and stopped the valve, but he admitted it never crossed his mind to call the fire department or warn others around the station.

Harvey Jordan, a chemical engineer with the fire department, said that if the basement windows at the station had been ... above the ground rather than at ground level, the explosion would never have occurred.

He also said the underground tanks were closer to the building than the three-foot minimum limit set by provincial law.

The jury suggested frequent tests of tank truck drivers on safety regulations and a strict adherence to construction regulations relating to gasoline stations.

"Jest a Second"

"Reason for selling? The owner was turned into a frog."

NAB FUGITIVE

WASHINGTON (AP) — The FBI announced Thursday night the capture in Cleveland, Ohio, of Leroy Ambrosia Frazier, alias Johnny Gray, 43, one of its 10 most-wanted fugitives. He escaped after being sentenced to reformatory in January, 1939, for possession of heroin and for assaulting a police officer.

Commencing Thurs., September 26
C. I. M. A.
Certificate Course In Industrial Management
LECTURE CENTRE AT BELLEVILLE COLLEGIATE INSTITUTE FROM 7 TO 9 EVERY THURSDAY EVENING.
All interested applicants address inquiries Canadian Industrial Management Association.
BOX 12, BELLEVILLE, ONTARIO.
ATTENTION: EDCUATIONAL CHAIRMAN

PROVINCE of ONTARIO
ELECTION
NOTICE OF REVISION OF LISTS OF VOTERS
(IN URBAN POLLING SUBDIVISIONS)
NOTICE OF SITTINGS OF THE REVISING OFFICERS
IN THE ELECTORAL DISTRICT OF
HASTINGS EAST

Public Notice is hereby given of the revision of the lists of voters for polling subdivisions Nos. 1 to 19, Belleville Urban, Herchimer Avenue East, College Street North, for the City of Belleville in the Electoral District of Hastings East.

AND FURTHER TAKE NOTICE that sittings will be held by the revising officers at the times and places set forth in the schedule hereinafter set out. Any person qualified to vote at the pending election to the Legislative Assembly and whose name has been omitted from or incorrectly entered in, the enumerator's list of voters is called upon to attend at the times and places hereinafter mentioned for the purpose of having his name enrolled upon the list of voters to be used at the said election. Complaints which have been properly filed with reference to names wrongfully entered upon the enumerator's lists will be heard at these sittings.

Lists of voters for this Electoral District will be open for public inspection at the office of the Returning Officer located at Shannonville between the hours of 9 a.m. and 11 a.m. and 2 p.m. and 5 p.m., and from 7 p.m. to 9 p.m. on Tuesday, the 10th day of September, 1963.

The Lists may also be inspected at the office of the Clerk of the Municipality between the hours of 8.15 a.m. and 4.30 p.m., on and after Tuesday, the 3rd day of September, and at the Returning Officer's Office, Shannonville, between the hours of 8 a.m. and 5 p.m. on and after Saturday, the 31st day of August 1963.

SCHEDULE

Registration and Revising District No. 1, includes Polling Subdivisions Nos. 1 to 19, bounded as follows:

URBAN POLLING SUB-DIVISION NO. 1: Comprising the area described as commencing where the centre of Bridge Street East intersects the former City limits (some 600 ft. more or less west of Herchimer Ave); thence easterly along the centre of Bridge Street East to the centre of Farley Avenue; thence southerly to the Bay of Quinte; thence westerly along the Bay of Quinte to the former City limits; thence northerly along the former City limits to the place of beginning.

URBAN POLLING SUB-DIVISION No. 2: Comprising the area described as commencing where the centre of Bridge Street East intersects the centre of Farley Avenue; thence easterly to the centre of Munro Avenue; thence southerly to the centre of Elizabeth Crescent and along the centre of said Street to centre of Bradgate Road; thence southerly along the centre of Bradgate Road to the Bay of Quinte; along the Bay of Quinte to Farley Avenue and thence along the centre of Farley Avenue to place of beginning.

URBAN POLLING SUB-DIVISION No. 3: Comprising the area described as commencing where the centre of Bridge Street intersects the centre of Munro Avenue; thence southerly to the centre of Elizabeth Crescent and along said Street to centre of Bradgate Road; thence along centre of Bradgate Road to the Bay of Quinte; thence along the Bay of Quinte to City limits; thence north to centre of Bridge Street East and along centre of said street to place of beginning.

URBAN POLLING SUB-DIVISION No. 4: Comprising the area described as commencing where the centre of Bridge Street intersects the former City limits (some 600 ft. more or less west of Herchimer Avenue); thence northerly along former City limits to centre of Victoria Avenue; thence easterly along centre of Victoria Avenue to the centre of Rollins Drive; thence southerly along centre of Rollins Drive to the centre of west side of Plaza Square to Bridge Street; thence westerly to place of beginning.

URBAN POLLING SUB-DIVISION No. 5: Comprising the area described as commencing where the centre of Farley Avenue intersects the centre of Bridge Street East; thence northerly along the centre of Farley Avenue to the centre of Victoria Avenue; thence westerly along the centre of Victoria Avenue to centre of Rollins Drive; thence southerly along centre of Rollins Drive connecting centre of west side of Plaza Square to centre of Bridge Street; thence easterly along centre of Bridge Street East to place of beginning.

URBAN POLLING SUB-DIVISION No. 6: Comprising the area described as commencing where the centre of Bridge Street East intersects the centre of Farley Avenue; thence easterly along the centre of Bridge Street East to the centre of Stanley Park Drive; thence northerly along the centre of Stanley Park Drive to the centre of Victoria Avenue to the centre of Farley Avenue; thence southerly along the centre of Farley Avenue to the place of beginning.

URBAN POLLING SUB-DIVISION No. 7: Comprising the area described as commencing where the centre of Bridge Street East intersects the centre of Stanley Park Drive; thence easterly along the centre of Bridge Street East, and Bridge Street East extended to the City limits; thence along City limits to centre of Victoria Avenue extended; thence along the centre of Victoria Avenue extended and Victoria Avenue to centre of Stanley Park Drive; thence southerly along the centre of Stanley Park Drive to place of beginning.

URBAN POLLING SUB-DIVISION No. 8: Comprising the area described as commencing where the centre of Victoria Avenue intersects the former City limits (some 600 ft. more or less west of Herchimer Avenue); thence easterly along the centre of Victoria Avenue to the centre of Rollins Drive; thence northerly along the centre of Rollins Drive and Rollins Drive extended to the C.N.R. tracks; thence westerly along the C.N.R. tracks to the former City limits; thence southerly along the former City Limits to the place of beginning.

URBAN POLLING SUB-DIVISION No. 9: Comprising the area described as commencing where the centre of Rollins Drive intersects the centre of Victoria Avenue; thence easterly along the centre of Victoria Avenue to Farley Avenue; thence northerly along the centre of Farley Avenue to C.N.R. tracks; thence westerly along the C.N.R. tracks to the centre of Rollins Drive extended; thence along the centre of Rollins Drive extended and the centre of Rollins Drive to the place of beginning.

URBAN POLLING SUB-DIVISION No. 10: Comprising the area described as commencing where the centre of Farley Avenue intersects the centre of Victoria Avenue; thence easterly along the centre of Victoria Avenue to the City limits; thence along the City limits to C.N.R. tracks; thence westerly along C.N.R. tracks to centre of Farley Avenue extended; thence southerly along centre of Farley Avenue extended and Farley Avenue to place of beginning.

URBAN POLLING SUB-DIVISION No. 11: Comprising the area described as commencing where the centre of Lemoine Street intersects the centre of College Street; thence northerly along centre of Lemoine Street to City limits; thence westerly along City limits to centre of Sidney Street; thence southerly along the centre of Sidney Street to centre of College Street to place of beginning.

URBAN POLLING SUB-DIVISION No. 12: Comprising the area described as commencing where the centre of Lemoine Street intersects the centre of College Street; thence easterly along the centre of College Street to the eastern boundary of Lot 2; thence northerly along the eastern boundary of Lot 2 to the City limits; thence westerly along the City limits to the centre of Lemoine Street; thence southerly along the centre of Lemoine Street to place of beginning.

URBAN POLLING SUB-DIVISION No. 13: Comprising the area described as commencing where the centre of College Street intersects the eastern boundary of Lot 2; thence easterly along the centre of College Street to the centre of North Front Street; thence northerly on the centre of North Front Street to the City limits; thence westerly along the City limits to the eastern boundary of Lot 2; thence southerly along the eastern boundary of Lot 2 to the place of beginning.

URBAN POLLING SUB-DIVISION No. 14: Comprising the area described as commencing where the centre of College Street intersects the centre of North Front Street; thence easterly along the centre of College Street to the centre of North Park Street; thence northerly along the centre of North Park Street to the City limits; thence westerly to the centre of North Front Street; thence along the centre of North Front Street to place of beginning.

URBAN POLLING SUB-DIVISION No. 15: Comprising the area described as commencing where the centre of College Street East intersects the centre of North Park Street; thence easterly along the centre of College Street to the centre of Prince of Wales Drive; thence along centre of Prince of Wales Drive to centre of Orchard Drive; thence westerly along centre of Orchard Drive and continuing along the centre of Pringle Avenue to centre of North Park Street; thence southerly along centre of North Park Street to place of beginning.

URBAN POLLING SUB-DIVISION No. 16: Comprising the area described as commencing where the centre of North Park Gardens intersects the centre of North Park Street; thence easterly along the centre of North Park Gardens to centre of Prince of Wales Drive; thence along the centre of Prince of Wales Drive to the centre of Pringle Drive; thence along the centre of Pringle Drive to the centre of North Park Street; thence northerly along the centre of North Park Street to place of beginning.

URBAN POLLING SUB-DIVISION No. 17: Comprising the area where the centre of College Street intersects the centre of Prince of Wales Drive; thence easterly along College Street to the Moira River; thence northerly to the City limits and west to the centre of North Park Street; thence along the centre of North Park Street to the centre of North Park Gardens; thence along the centre of North Park Gardens to the centre of Prince of Wales Drive; thence southerly to place of beginning.

URBAN POLLING SUB-DIVISION No. 18: Comprising the area described as commencing where the centre of College Street intersects the centre of Centre Street; thence northerly along the centre of Centre Street and Centre Street extended to the northern boundary of the City limits; thence westerly along the City limits to the Moira River; thence southerly along the Moira River to the centre of College Street; thence easterly along the centre of College Street to place of beginning.

URBAN POLLING SUB-DIVISION No. 19: Comprising the area described as commencing where the centre of College Street intersects the centre of Centre Street; thence northerly along the centre of Centre Street and Centre Street extended to the northern boundary of the City limits; thence easterly along the northern boundary of the City limits; thence southerly along the eastern boundary of the City limits to the C.N.R. tracks; thence westerly along C.N.R. tracks and the centre of College Street to place of beginning.

Sittings will be held for Registration and Revising District No. 1, Hastings East at City Hall Belleville between the hours of 10 a.m. and 12 noon of Friday the 13th day of September 1963 and 2 p.m. to 4 p.m. and 7 p.m. to 9 p.m. and on Saturday, September 14th, 1963 between the hours of 10 a.m. to 12 noon. All times shown are Eastern Daylight Saving Time.

R. D. ARNOTT, Q.C.
Registration and Revising Officer

LEIGHTON THOMPSON
Clerk to Revising Officer

Assessment Dept., City Hall, Belleville, Ontario

PROVINCE of ONTARIO
ELECTION
NOTICE OF REVISION OF LISTS OF VOTERS
(IN URBAN POLLING SUBDIVISIONS)
NOTICE OF SITTINGS OF THE REVISING OFFICERS
IN THE ELECTORAL DISTRICT OF
HASTINGS WEST — TOWN OF TRENTON

Public Notice is hereby given of the revision of the lists of voters for polling subdivisions Nos. 58 to 86 inclusive for the Town of Trenton in the Electoral District of Hastings West.

AND FURTHER TAKE NOTICE that sittings will be held by the revising officers at the times and places set forth in the schedule hereinafter set out. Any person qualified to vote at the pending election to the Legislative Assembly and whose name has been omitted from or incorrectly entered in, the enumerator's list of voters is called upon to attend at the times and places hereinafter mentioned for the purpose of having his name enrolled upon the list of voters to be used at the said election. Complaints which have been properly filed with reference to names wrongfully entered upon the enumerator's lists will be heard at these sittings.

Lists of voters for this Electoral District will be open for public inspection at the office of the Returning Officer located at 363 Front St., Belleville, between the hours of 9 a.m. and 11 a.m. and 2 p.m. and 5 p.m., and from 7 p.m. on Tuesday, the 10th day of Sept., 1963.

The Lists may also be inspected at the office of the Clerk of the Municipality between the hours of 8.15 a.m. and 4.30 p.m., on and after Tuesday, the 3rd day of Sept., and at the Returning Officer's Office, 363 Front St., Belleville, between the hours of 8 a.m. and 5 p.m. on and after Saturday, the 31st day of August, 1963.

SCHEDULE

Registration and Revising District No. 1, includes Polling Subdivisions Nos. 58 to 86, bounded as follows:

TOWN OF TRENTON

POLLING SUB-DIVISION No. 58 (Urban) Trenton: Comprising the area included within an area commencing at the water's edge of the Bay of Quinte in the centre of Sidney Street, produced; thence north on Sidney Street to the centre of Dundas Street; thence easterly on said Street to the centre of Scott Street; thence south on said Street to the water's edge of the Bay of Quinte; thence westerly along Bay of Quinte to place of beginning.

POLLING SUB-DIVISION No. 59 (Urban) Trenton: Comprising the area described as commencing at the water's edge of the Bay of Quinte in the centre of Scott Street; thence north to centre of Dundas Street; thence easterly to the boundary of the Town; thence south on said westerly boundary of the Town; thence south on said easterly boundary to the water's edge of the Bay of Quinte; thence westerly along Bay of Quinte to place of beginning.

POLLING SUBDIVISION No. 60 (Urban) Trenton: Comprising the area described as commencing where the centre of Sidney Street and the lots of the northern part of Dundas Street intersect; thence northerly on Sidney Street to the centre of George Street; thence easterly along the centre of George Street to the centre of Byron Street; thence southerly to the centre of Crown Street; thence along the centre of Crown Street to the easterly boundary of the Town; thence southerly to the centre of Dundas Street; thence westerly to place of beginning.

POLLING SUB-DIVISION No. 61 (Urban) Trenton: Comprising the area described as commencing where the centre of Sidney Street and the lots of the northerly part of George Street begin; then north to Dixon Drive; thence easterly to centre of Byron Street; thence southerly to the centre of George Street; thence westerly to the place of beginning.

POLLING SUB-DIVISION No. 62 (Urban) Trenton: Comprising the area described as commencing where the centre of Byron Street and the lots of Crown Street begin; thence northerly to Dixon Drive; thence easterly to boundary of the Town; then south to centre of Crown Street then westerly to place of beginning.

POLLING SUB-DIVISION No. 63 (Urban) Trenton: Comprising the area described as commencing where the centre of Sidney Street intersects the north side of Dixon Drive; then north to the centre of Birch Street; thence easterly to the centre of Byron Street; then south to Dixon Drive; then west to place of beginning.

POLLING SUB-DIVISION No. 64 (Urban) Trenton: Comprising the area described as commencing where the centre of Sidney Street intersects the north side of Birch Street; then north to the south side of the C.P.R. tracks; then easterly to the centre of Byron Street; thence southerly to the centre of Birch Street; thence westerly to place of beginning.

POLING SUB-DIVISION No. 65 (Urban) Trenton: Comprising the area described as commencing where the centre of Byron Street intersects the north side of Dixon Drive; thence north to the south side of the C.P.R. tracks, then east to the boundary of the Town; thence southerly to the centre of Dixon Drive; thence westerly to place of beginning.

POLLING SUB-DIVISION No. 66 (Urban) Trenton: Comprising the area described as commencing where the centre of West Street intersects the north side of Dixon Drive, extended; then north to centre of Alfred Street extended; then easterly to the centre of Sidney Street; thence south to Dixon Drive, then west along said tracks to place of beginning.

POLLING SUB-DIVISION No. 67 (Urban) Trenton: Comprising the area described as commencing where the centre of West Street intersects the centre of Alfred Street; thence northerly along the centre of West Street to the centre of N. Murray Street; thence along the thence southerly along centre of Sidney Street to centre of Alfred Street extended; then along centre of said Street to place of beginning.

POLLING SUB-DIVISION No. 68 (Urban) Trenton: Comprising the area described as commencing at a point where the east side of the Trent River and the north side of the C.P.R. Bridge; thence easterly along C.P.R. tracks to Leopold Street extended; thence along the centre of Leopold Street to the centre of West Street; thence along the centre of West Street to C.N.R. Street; thence along the centre of West Street to the C.P.R. tracks and west to place of beginning.

POLLING SUB-DIVISION No. 69 (Urban) Trenton: Comprising the area described as commencing at a point where the centre of Leopold Street intersects the centre of West Street; thence northerly to the C.P.R. tracks; thence westerly along said tracks to centre of Leopold Street extended; thence southerly along centre of Leopold Street to place of beginning.

POLLING SUB-DIVISION No. 70 (Urban) Trenton: Comprising the area described as commencing at a point on the east side of the Trent River and the C.P.R. Bridge; thence northerly to the boundary of the Town; thence easterly and southerly along the Town boundary to the north side of the C.P.R. tracks; thence westerly to centre of Sidney Street; thence northerly along centre of Sidney Street to the centre of N. Murray Street; thence westerly along the centre of N. Murray Street to the centre of West Street; thence along the centre to beginning.

POLLING SUB-DIVISION No. 71 (Urban) Trenton: Comprising the area described as commencing where the centre of Sidney Street intersects the centre of Marmora Street; thence northerly to old C.N.R. tracks, then east to centre of Sidney Street; thence southerly on said Street to place of beginning.

POLLING SUB-DIVISION No. 72 (Urban) Trenton: Comprising the area described as commencing at the water's edge of the Bay of Quinte and the centre of Sidney Street extended; then north along the east side of the Trent River to the centre of College Street; then along the centre of College Street to the centre of Marmora Street; then along the centre of Marmora Street and Dundas Street East to the centre of Sidney Street; thence along the centre of Sidney Street and Sidney Street extended to place of beginning.

POLLING SUB-DIVISION No. 73 (Urban) Trenton: Comprising the area described as commencing where College Street intersects Marmora Street; thence north along the centre of Marmora Street to the centre of C.N.R. tracks; thence west to the water's edge; then southerly along the water's edge to the centre of College Street; then along the centre of College Street to place of beginning.

POLLING SUB-DIVISION No. 74 (Urban) Trenton: Comprising the area described as commencing at the water's edge of the Bay of Quinte; then north on the centre of Victoria Avenue to the centre of Dundas Street West; then along the centre of Dundas Street West to the Trent River; then along the Trent River and Bay of Quinte to place of beginning.

POLLING SUB-DIVISION No. 75 (Urban) Trenton: Comprising the area described as commencing at Dufferin Ave. extended; then north to the centre of Dundas Street West; then easterly to centre of Victoria Avenue; then southerly on Victoria Avenue and Victoria Avenue extended to the water's edge; thence westerly to place of beginning.

POLLING SUB-DIVISION No. 76 (Urban) Trenton: Comprising the area described as commencing where the centre of McGill Street intersects the centre of Dufferin Street; thence along the centre of Dufferin Street to the centre of Dundas Street West to the centre of Film Street; thence southerly along the centre of Film Street to the centre of McGill Street; thence along the centre of McGill Street to place of beginning.

POLLING SUB-DIVISION No. 77 (Urban) Trenton: Comprising the area described as commencing at the south end of Film Street extended at the water's edge; thence westerly and northerly along the Town limits to the centre of Dundas Street West to where McColl Street intersects; thence easterly along the centre of Dundas Street West to the centre of Film Street; southerly on the centre of Film Street to the centre of McGill Street; thence easterly along the centre of McGill Street to the centre of Dufferin Street to the water's edge; thence westerly to place of beginning.

POLLING SUB-DIVISION No. 78 (Urban) Trenton: Comprising the area described as commencing where the centre of Dundas Street intersects the centre of Dufferin Avenue; thence along the centre of Dufferin Avenue to centre of Spring Street; thence westerly along the centre of Spring Street to the centre of McLellan Avenue; thence southerly along the centre of McLellan Avenue to the centre of Dundas Street; thence along the centre of Dundas Street to place of beginning.

POLLING SUB-DIVISION No. 79 (Urban) Trenton: Comprising the area described as commencing where the centre of Dundas St. West intersects Victoria Ave.; thence northerly to William Street; thence westerly along William Street to the Old Town boundary; thence southerly along the Old Town boundary to Spring Street; thence easterly on Spring Street to Dufferin Avenue; thence southerly to Dundas Street; thence easterly on Dundas Street to place of beginning.

POLLING SUB-DIVISION No. 80 (Urban) Trenton: Comprising the area described as commencing where the centre of Victoria Avenue intersects with Dundas Street; thence northerly along Victoria Avenue to William Street; thence easterly on William Street thence easterly on William Street to Division Street; thence southerly on Division Street to the centre of Dundas Street; thence easterly to place of beginning.

POLLING SUB-DIVISION No. 81 (Urban) Trenton: Comprising the area described as commencing where the centre of Dundas Street intersects Division Street; thence northerly on Division Street to the Old C.N.R. tracks; thence southerly along the west side on the Trent River to Dundas Street West; thence westerly along Dundas Street West to place of beginning.

POLLING SUB-DIVISION No. 82 (Urban) Trenton: Comprising the area described as commencing where William Street intersects Division Street; thence northerly on Division Street to the Old C.N.R. tracks on the west side of the Trent River; thence northerly along the west side of the Trent River to Alberta Street; thence southerly along Alberta Street to Stanley Street; thence north-westerly to Guelph Street; thence northerly along the rear of the lots on the west side of Stanley Street to the Old boundary; thence south-westerly, south, along the Old boundary to William Street extended; thence easterly along William Street extended and William Street to place of beginning.

POLLING SUB-DIVISION No. 83 (Urban) Trenton: Comprising the area described as commencing where the centre of Alberta Street intersects the west bank of the Trent River; thence northerly along said River to the centre of Nicholas Street; thence westerly along the centre of Nicholas Street; thence to the rear of the lots on the west side of Stanley Street; thence southerly along said line to Guelph Street, then continues along the centre of Stanley Street to the centre of Alberta Street; thence easterly along the centre of Alberta Street to the place of beginning. Polling Station: Mrs. G. A. CASEMENT, Res.: 326 Front St.

POLLING SUB-DIVISION No. 84 (Urban) Trenton: Comprising the area described as commencing where the centre of Nicholas Street extended following the westerly boundary of the Town; thence easterly to the Trent River; thence southerly along said river to the centre of Nicholas Street; thence westerly along the same to place of beginning.

POLLING SUB-DIVISION No. 85 (Urban) Trenton: Comprising the area described as commencing where the centre of McLellan Avenue intersects the centre of Spring Street; thence westerly along the centre of Spring Street extended to the western boundary of the golf course; thence southerly along the said boundary to King Street; thence westerly on King Street to Fourth Avenue; thence southerly on Fourth Avenue to Dundas Street West; thence west on Dundas Street West to the old boundary; thence southerly and easterly on the Old boundary to McColl Street; thence north on McColl Street to Dundas Street West; thence easterly to McLellan Avenue; thence northerly on McLellan Avenue to place of beginning.

POLLING SUB-DIVISION NO. 86 (Urban) Trenton: Comprising the area described as commencing where Dundas Street intersects Fourth Avenue; thence northerly on Fourth Avenue to King Street; thence easterly on King Street to the Old Town boundary; thence northerly on the Old boundary to the Present Corporation boundary; thence south-westerly and south to the present Corporation boundary to Dundas Street West; thence easterly to place of beginning.

Sittings will be held for Registration and Revising District No. 1, Hastings West above Police Station, Trenton between the hours of 10 a.m. and 12 noon of Friday the 13th day of September 1963 and 2 p.m. to 4 p.m. and 7 p.m. to 9 p.m. and on Saturday, September 14th, 1963 between the hours of 10 a.m. and 12 noon.

All times shown are Eastern Daylight Saving Time.

R. H. SMITHRIM,
Registration and Revising Officer

TOWN HALL TRENTON

O. W. LARRY
Clerk to Revising Officer

Ann Landers

Looks Like Shaved Rat When Ma's Through Cutting

ANN LANDERS

DEAR ANN LANDERS — I am a boy 13 years old with a terrible problem. My mother is a very nice person but she is not a very good barber. She cuts my hair and my little brothers, too, and she does a lousy job of it. For a week after a haircut, I am ashamed to leave the house. All the guys in the neighborhood call me when I am going to the electric chair.

I have told my dad how I feel about this but he says haircuts by barbers cost a lot of money and we can't afford it. He also says my hair grows like a weed and I'd have to go every other week.

Is there a solution to my problem? Or do I just have to suffer with it until I am old enough to earn some money so I can buy haircuts on my own? — SHAVED RAT.

DEAR S. R. — Ask your dad if he will take you to a barber college. The prices are cheaper there because students do the cutting.

The price of haircuts is no joke these days. But they haven't gone up any more than most other commodities and services. It just seems that way to us old fogies who remember when a shave and a haircut was two-bits.

* * *

DEAR ANN LANDERS — Maybe you or some of your readers can help me. I am a woman past 40, never married, and have kept myself busy and content with a multitude of interests.

About three years ago a close male relative for whom I've always had a great deal of affection and respect, started to keep company with a girl 30 years his junior. These two have been carrying on an immoral relationship and everyone in town knows it.

What I want to know is this: What is the correct way for me to think about this relationship? How do people deal with an ugly affair which reflects dishonor on the whole family? I need an answer. — LIBRA.

DEAR LIBRA — You say you've kept yourself busy with a multitude of interests. Perhaps you have not kept yourself busy enough.

It's days and when people whom we admire and respect disappoints us, but a mature individual does not allow himself to become engulfed because others do not live up to his standards. One of the secrets of real contentment is to live and let live.

* * *

Ann Landers will be glad to help you with your problems. Send them to her in care of this newspaper enclosing a stamped, self-addressed envelope.

Jodoin Tells U.S. Boss To Mind His Own Business

By ROBERT REE

OTTAWA (CP) — President Claude Jodoin of the Canadian Labor Congress Thursday accused U.S. Seafarers' union boss Paul Hall of trying to apply "dictatorial methods" to the entire North American labor movement.

Mr. Jodoin charged that Mr. Hall is trying to use his position as president of the AFL-CIO Maritime Trades Department to divert public attention from the lawless record of the Seafarers' International Union in Canada.

In one of the toughest blasts ever hurled across the border at a U.S. trade unionist, the president of the 1,600,000-member CLC in essence told Mr. Hall to mind his own business and stay out of Canadian union affairs.

Mr. Jodoin was commenting on a move by the executive board of the Maritime Trades Department to promote a split in relations between the AFL-CIO in the United States and the CLC in Canada.

The MTD board wants the question of future Canadian-U.S. union relations raised at the next AFL-CIO general board meeting—including the possibility of ending co-operation with the CLC and forming a new central labor body in Canada to represent international unions.

HAS 98 UNIONS

The CLC is made up of about 98 international unions representing some 872,000 workers, plus 18 national unions with a membership of 156,000. Another 20,000 unionists belong to locals directly chartered by the CLC.

"It is unthinkable that international unions would even consider ordering their Canadian members to comply with the wishes of Mr. Hall," said CLC President Jodoin.

"Matters concerning the autonomous labor centre of Canada must be worked out by labor in this country by Canadian workers."

Mr. Hall is president of the AFL-CIO Maritime Trades Department as well as vice-president of the AFL-CIO itself. He gained both positions in the control of Mr. Hall, obviously using his position as president of the Maritime Trades Department, is trying to apply the dictatorial methods of the SIU to the entire labor movement of North America, he said Mr. Jodoin.

TRY TO DISTRACT

"This is simply an effort on the part of the SIU to distract attention from its record in Canada as disclosed in the Norris inquiry. It will not be successful in preventing the much-needed clean-up of the situation on the lakes."

Mr. Justice T. G. Norris found that during a year-long investigation of labor strife on the Great Lakes that the SIU in Canada is dominated by American-born Hal C. Banks, who was described by the judge as a ruthless, power-hungry man of the "stuff of the Capones and the Reifas."

The judge blamed Banks' drive for power for violence, strife and terror on the Great Lakes.

Ladies and Gentlemen!

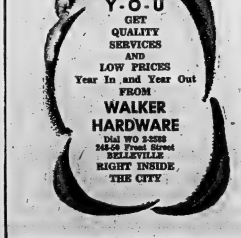

PROVINCE of ONTARIO ELECTION

NOTICE OF REVISION OF LISTS OF VOTERS

(IN URBAN POLLING SUBDIVISIONS)

NOTICE OF SITTINGS OF THE REVISING OFFICERS

IN THE ELECTORAL DISTRICT OF

HASTINGS WEST - CITY OF BELLEVILLE

Public notice is hereby given of the revision of the lists of voters for polling subdivision Nos. 1 to 37 for the City of Belleville in the Electoral District of Hastings West.

AND FURTHER TAKE NOTICE that sittings will be held by the revising officers at the times and places set forth in the schedule hereinafter set out. Any person qualified to vote at the pending election to the Legislative Assembly and whose name has been omitted from or incorrectly entered in, the enumerator's list of voters is called upon to attend at the times and places hereinafter mentioned for the purpose of having his name enrolled upon the list of voters to be used at the said election. Complaints which have been properly filed with reference to names wrongly entered upon the enumerator's list will be heard at these sittings.

Lists of voters for this Electoral District will be open for public inspection at the office of the Returning Officer located at 183 Front St., Belleville, between the hours of 9 a.m. and 21 a.m. and 2 p.m. and 5 p.m., and from 7 p.m. to 9 p.m. on Tuesday, the 10th day of Sept., 1963.

The Lists may also be inspected at the office of the Clerk of the Municipality between the hours of 8.15 a.m. and 4.30 p.m., on and after Tuesday, the 3rd day of Sept., and at The Returning Officer's Office, 353 Front St., Belleville, between the hours of 9 a.m. and 5 p.m. on and after Saturday, the 21st days of August, 1963.

SCHEDULE

Registration and Revising District No. 2, Includes P olling Sub-Divisions Nos. 1 to 37 bounded as follows:

CITY OF BELLEVILLE

POLLING SUB-DIVISION No. 1 (Urban) Belleville: Comprising the area described as commencing at the west ern edge of Bridge Street and the north ern limit of Dundas Street; thence easterly along the north ern limit of Dundas Street to the west ern limit of Victoria Avenue; thence southerly along the west ern limit of Victoria Avenue to the Bay of Quinte; thence westerly along the water's edge to the Bay bridge; thence northerly along the west ern edge of Bridge Street to the place of beginning.

POLLING SUB-DIVISION No. 2 (Urban) Belleville: Comprising the area described as commencing at a point where the north ern limit of Dundas Street intersects the centre line of Bridge Street; thence easterly along the centre line of Dundas Street to the centre line of Foster Avenue; thence southerly to the centre line of Bleecker Avenue; thence westerly along the centre of Bleecker Avenue to the centre line of Bridge Street; thence northerly along the centre of Bridge Street to the place of beginning.

POLLING SUB-DIVISION No. 3 (Urban) Belleville: Comprising the area described as commencing at a point where the centre line of Foster Avenue intersects the centre line of Dundas Street; thence easterly along the centre of Dundas Street to the centre of McDonald Avenue; thence southerly to the centre of Bleecker Avenue; thence westerly along the centre of Bleecker Avenue to the centre of Foster Avenue; thence northerly along the centre of Foster Avenue to the place of beginning.

POLLING SUB-DIVISION No. 4 (Urban) Belleville: Comprising the area described as commencing at a point where the centre line of Victoria Avenue is intersected by the centre line of Dundas Street; thence easterly along the centre of Dundas Street to the centre of McDonald Avenue; thence southerly to place of beginning.

POLLING SUB-DIVISION No. 5 (Urban) Belleville: Comprising the area within a block described as commencing at the water's edge in the centre of Victoria Avenue at the point thereof nearest to the centre of Dundas Street; thence southerly along the centre of Victoria Avenue to the centre of Bridge Street East; thence westerly along the centre of Bridge Street East to the centre of Victoria Avenue; thence northerly along the centre of Victoria Avenue to the water's edge; thence easterly along the water's edge to the place of beginning.

POLLING SUB-DIVISION No. 6 (Urban) Belleville: Comprising the area bounded within a line described as commencing at a point where the centre line of Victoria Avenue intersects the centre line of Dundas Street; thence southerly along the centre of Victoria Avenue to the centre of Bridge Street East; thence westerly along the centre of Bridge Street East to the centre of Church Street; thence northerly along the centre of Church Street to the centre of Dundas Street; thence easterly along the centre of Dundas Street to the place of beginning.

POLLING SUB-DIVISION No. 7 (Urban) Belleville: Comprising the area bounded within a line described as commencing at a point where the centre line of Victoria Avenue is intersected by the centre of Dundas Street; thence northerly along the centre of Victoria Avenue to the centre of Bridge Street East; thence westerly along the centre of Bridge Street East to the centre of Church Street; thence southerly along the centre of Church Street to the centre of Dundas Street; thence easterly along the centre of Dundas Street to the place of beginning.

POLLING SUB-DIVISION No. 8 (Urban) Belleville: Comprising the area bounded within a line described as commencing at a point where the centre line of Victoria Avenue is intersected by the centre of Dundas Street; thence southerly along the centre of Victoria Avenue to the centre of Bridge Street East; thence westerly along the centre of Bridge Street East to the centre of Church Street; thence northerly along the centre of Church Street to the centre of Dundas Street; thence easterly along the centre of Dundas Street to the place of beginning.

POLLING SUB-DIVISION No. 9 (Urban) Belleville: Comprising the area bounded within a line described as commencing at a point where the centre of Dundas Street intersects the centre of Church Street; thence southerly along the centre of Church Street to the centre of Bridge Street East; thence westerly along the centre of Bridge Street East to the centre of Pinnacle Street; thence northerly along the centre of Pinnacle Street to the centre of Dundas Street; thence easterly to the centre of Church Street; thence southerly along the centre of Church Street to the place of beginning.

POLLING SUB-DIVISION No. 10 (Urban) Belleville: Comprising the area bounded within a line described as commencing at the centre of Dundas Street; thence southerly along the centre of Pinnacle Street to the centre of Bridge Street East; thence westerly along the centre of Bridge Street East to the centre of Coleman Street; thence northerly along the centre of Coleman Street to the centre of Dundas Street; thence easterly along the centre of Dundas Street to the place of beginning.

POLLING SUB-DIVISION No. 11 (Urban) Belleville: Comprising the area described as commencing at a point where the centre of McDonald Avenue intersects Dundas Street; thence southerly along the centre of McDonald Avenue to the centre of Bleecker Avenue; thence westerly along the centre of Bleecker Avenue to the centre of Foster Avenue; thence northerly along the centre of Foster Avenue to the centre of Dundas Street; thence easterly along the centre of Dundas Street to the place of beginning.

POLLING SUB-DIVISION No. 12 (Urban) Belleville: Comprising the area described as commencing at a point where the centre of McDonald Avenue intersects the centre of Bleecker Avenue; thence southerly along the centre of McDonald Avenue to the centre of Moira River; thence westerly along the centre of Moira River to the centre of Sidney Street; thence northerly along the centre of Sidney Street to the centre of Bleecker Avenue; thence easterly along the centre of Bleecker Avenue to the place of beginning.

POLLING SUB-DIVISION No. 13 (Urban) Belleville: Comprising the area described as commencing at a point where the centre of John Street intersects the centre of Bridge Street East; thence southerly along the centre of John Street to the centre of Aim Street; thence westerly along the centre of Aim Street to the centre of Victoria Avenue; thence northerly along the centre of Victoria Avenue to the centre of Victoria Avenue to the centre of Bridge Street East; thence easterly along the centre of Bridge Street East to the centre of John Street to place of beginning.

POLLING SUB-DIVISION No. 14 (Urban) Belleville: Comprising the area described as commencing at a point where the centre of Aim Street intersects the centre of Victoria Avenue; thence southerly along the centre of Victoria Avenue to the centre of Moira River; thence westerly along the centre of Moira River to the centre of Sidney Street; thence northerly along the centre of Sidney Street to the centre of Aim Street; thence easterly along the centre of Aim Street to the place of beginning.

POLLING SUB-DIVISION No. 15 (Urban) Belleville: Comprising the area described as commencing at a point where the centre of Victoria Avenue intersects the centre of Bridge Street; thence southerly along the centre of Victoria Avenue to the centre of Moira River; thence westerly along the centre of Moira River to the centre of Bridge Street; thence easterly along the centre of Victoria Avenue to the centre of Bridge Street; thence northerly along the centre of Victoria Avenue to the centre of Bridge Street; thence easterly along the centre of Bridge Street to the place of beginning.

POLLING SUB-DIVISION No. 16 (Urban) Belleville: Comprising the area described as commencing at a point where the centre of Victoria Avenue intersects the centre of Bridge Street; thence southerly along the centre of Victoria Avenue to the centre of Moira River; thence westerly along the centre of Moira River to the centre of Sidney Street; thence northerly along the centre of Sidney Street to the centre of Bridge Street; thence easterly along the centre of Bridge Street to the place of beginning.

POLLING SUB-DIVISION No. 17 (Urban) Belleville: Comprising the area described as commencing at a point where the centre of Bleecker Avenue intersects the centre of Victoria Avenue; thence southerly along the centre of Victoria Avenue to the centre of Moira River; thence westerly along the centre of Moira River to the centre of Bleecker Avenue; thence easterly along the centre of Bleecker Avenue to the place of beginning.

POLLING SUB-DIVISION No. 18 (Urban) Belleville: Comprising the area bounded within a line described as commencing at a point where the centre of McDonald Avenue intersects the centre of Bleecker Avenue; thence southerly along the centre of McDonald Avenue to the centre of Moira River; thence westerly along the centre of Moira River to the centre of Victoria Avenue; thence northerly along the centre of Victoria Avenue to the centre of Bleecker Avenue; thence easterly along the centre of Bleecker Avenue to the place of beginning.

POLLING SUB-DIVISION No. 19 (Urban) Belleville: Comprising the area bounded within a line described as commencing at a point where the centre of Victoria Avenue intersects the centre of Bleecker Avenue; thence southerly along the centre of Victoria Avenue to the centre of Moira River; thence westerly along the centre of Moira River to the centre of Sidney Street; thence northerly along the centre of Sidney Street to the centre of Bleecker Avenue; thence easterly along the centre of Bleecker Avenue to the place of beginning.

POLLING SUB-DIVISION No. 20 (Urban) Belleville: Comprising the area described as commencing at a point where the centre of Sidney Street intersects the centre of Moira River; thence southerly along the centre of Sidney Street to the centre of Bleecker Avenue; thence westerly along the centre of Bleecker Avenue to the centre of Bridge Street; thence northerly along the centre of Bridge Street to the centre of Moira River; thence easterly along the centre of Moira River to the place of beginning.

POLLING SUB-DIVISION No. 21 (Urban) Belleville: Comprising the area described as commencing at a point where the centre of Church Street intersects the centre of Victoria Avenue to the centre of Bridge Street East; thence southerly along the centre of Victoria Avenue to the centre of Bleecker Avenue; thence westerly along the centre of Bleecker Avenue to the centre of McDonald Avenue; thence northerly along the centre of McDonald Avenue to the centre of Bridge Street East; thence easterly along the centre of Bridge Street East to the place of beginning.

POLLING SUB-DIVISION No. 22 (Urban) Belleville: Comprising the area described as commencing at a point where the centre of Victoria Avenue intersects the centre of Bridge Street East; thence southerly along the centre of Victoria Avenue to the centre of Bleecker Avenue; thence westerly along the centre of Bleecker Avenue to the centre of McDonald Avenue; thence northerly along the centre of McDonald Avenue to the centre of Bridge Street East; thence easterly along the centre of Bridge Street East to the place of beginning.

POLLING SUB-DIVISION No. 23 (Urban) Belleville: Comprising the area described as commencing at a point where the centre of Victoria Avenue intersects the centre of Bleecker Avenue; thence southerly along the centre of Victoria Avenue to the centre of Moira River; thence westerly along the centre of Moira River to the centre of McDonald Avenue; thence northerly along the centre of McDonald Avenue to the centre of Bleecker Avenue; thence easterly along the centre of Bleecker Avenue to the place of beginning.

POLLING SUB-DIVISION No. 24 (Urban) Belleville: Comprising the area described as commencing at a point where the centre of Victoria Avenue intersects the centre of Moira River; thence southerly along the centre of Victoria Avenue to the centre of Bridge Street; thence westerly along the centre of Bridge Street to the centre of Church Street; thence northerly and southerly along the river to the place of beginning.

POLLING SUB-DIVISION No. 25 (Urban) Belleville: Comprising the area described as commencing at a point where the centre of Victoria Avenue intersects the centre of Victoria Avenue to the centre of Bridge Street East; thence easterly along the centre of Bridge Street East to the centre of Church Street; thence southerly along the centre of Church Street to the centre of Dundas Street; thence westerly along the centre of Dundas Street to the centre of McDonald Avenue; thence southerly along the centre of McDonald Avenue to the centre of Bleecker Avenue; thence westerly along the centre of Bleecker Avenue to the centre of Victoria Avenue; thence northerly along the centre of Victoria Avenue to the place of beginning.

POLLING SUB-DIVISION No. 26 (Urban) Belleville: Comprising the area described as commencing at a point where the centre of Victoria Avenue intersects the centre of Bleecker Avenue; thence southerly along the centre of Victoria Avenue to the centre of Moira River; thence westerly along the centre of Moira River to the centre of Sidney Street; thence northerly along the centre of Sidney Street to the centre of Bleecker Avenue; thence easterly along the centre of Bleecker Avenue to the place of beginning.

POLLING SUB-DIVISION No. 27 (Urban) Belleville: Comprising the area described as commencing at a point where the centre of Victoria Avenue intersects the centre of Goldie Road; thence easterly along the centre of Goldie Road to the centre of Sidney Street; thence southerly along the centre of Sidney Street to the centre of Bleecker Avenue; thence westerly along the centre of Bleecker Avenue to the centre of Goldie Road; thence southerly along the centre of Goldie Road to place of beginning.

POLLING SUB-DIVISION No. 28 (Urban) Belleville: Comprising the area described as commencing at a point where the centre of Bleecker Avenue intersects the centre of Spur line tracks; thence westerly along the centre of Spur line tracks to the centre of Charles Street, extended; thence southerly along the centre of Charles Street, extended, to the centre of Bleecker Avenue; thence easterly along the centre of Bleecker Avenue to the centre of Pine Street; thence northerly along the centre of Pine Street to the centre of Moira River; thence easterly along the centre of Moira River to the centre of Sidney Street; thence northerly along the centre of Sidney Street to the centre of Bleecker Avenue; thence easterly to place of beginning.

POLLING SUB-DIVISION No. 29 (Urban) Belleville: Comprising the area within a line commencing at the centre of Moira River at the point thereof nearest to the centre of McDonald Avenue; thence southerly along the centre of McDonald Avenue to the centre of Bleecker Avenue; thence westerly along the centre of Bleecker Avenue to the centre of Sidney Street; thence northerly along the centre of Sidney Street to the centre of Moira River; thence easterly along the centre of Moira River to the place of beginning.

POLLING SUB-DIVISION No. 30 (Urban) Belleville: Comprising the area described as commencing at a point where the centre of Bleecker Avenue intersects the centre of Pine Street; thence southerly along the centre of Pine Street to the centre of Moira River; thence westerly along the centre of Moira River to the centre of Bleecker Avenue; thence easterly along the centre of Bleecker Avenue to the place of beginning.

POLLING SUB-DIVISION No. 31 (Urban) Belleville: Comprising the area described as commencing at a point where the centre of Bleecker Avenue intersects the centre of Spur line tracks; thence southerly along the centre of Spur line tracks to the centre of Moira River; thence westerly along the centre of Moira River to the centre of Pine Street; thence northerly along the centre of Pine Street to the centre of Bleecker Avenue; thence easterly along the centre of Bleecker Avenue to the place of beginning.

POLLING SUB-DIVISION No. 32 (Urban) Belleville: Comprising the area described as commencing at a point where the centre of Bleecker Avenue intersects the centre of Charles Street, extended; thence southerly along the centre of Charles Street, extended, to the centre of Moira River; thence westerly along the centre of Moira River to the centre of Mt. Pleasant Road; thence northerly along the centre of Mt. Pleasant Road to the centre of Bleecker Avenue; thence easterly along the centre of Bleecker Avenue to the place of beginning.

POLLING SUB-DIVISION No. 33 (Urban) Belleville: Comprising the area described as commencing at a point where the centre of Charles Street intersects the centre of Bleecker Avenue; thence southerly along the centre of Charles Street to the centre of Pine Street; thence westerly along the centre of Pine Street to the centre of Charles Street; thence southerly along the centre of Charles Street to the centre of Moira River; thence westerly along the centre of Moira River to the centre of Mt. Pleasant Road; thence northerly along the centre of Mt. Pleasant Road to the centre of Bleecker Avenue; thence easterly along the centre of Bleecker Avenue to the place of beginning.

POLLING SUB-DIVISION No. 34 (Urban) Belleville: Comprising the area described as commencing at a point where the centre of Mt. Pleasant Road intersects the centre of Moira River; thence southerly along the centre of Mt. Pleasant Road to the centre of Bleecker Avenue; thence westerly along the centre of Bleecker Avenue to the centre of Victoria Avenue; thence northerly along the centre of Victoria Avenue to the centre of Moira River; thence easterly along the centre of Moira River to the place of beginning.

POLLING SUB-DIVISION No. 35 (Urban) Belleville: Comprising the area described as commencing at a point where the centre of Victoria Avenue intersects the centre of Moira River; thence southerly along the centre of Victoria Avenue to the centre of Bleecker Avenue; thence westerly along the centre of Bleecker Avenue to the centre of Sidney Street; thence northerly along the centre of Sidney Street to the centre of Moira River; thence easterly along the centre of Moira River to the place of beginning.

POLLING SUB-DIVISION No. 36 (Urban) Belleville: Comprising the area described as commencing at a point where the centre of Victoria Avenue intersects the centre of Bridge Street East; thence southerly along the centre of Victoria Avenue to the centre of Bleecker Avenue; thence westerly along the centre of Bleecker Avenue to the centre of Foster Avenue; thence northerly along the centre of Foster Avenue to the centre of Dundas Street; thence easterly along the centre of Dundas Street to the centre of McDonald Avenue; thence southerly along the centre of McDonald Avenue to the centre of Bridge Street East; thence easterly along the centre of Bridge Street East to the place of beginning.

POLLING SUB-DIVISION No. 37 (Urban) Belleville: Comprising the area described as commencing at a point where the centre of Victoria Avenue intersects the centre of Bridge Street East; thence southerly along the centre of Victoria Avenue to the centre of Bleecker Avenue; thence westerly along the centre of Bleecker Avenue to the centre of McDonald Avenue; thence northerly along the centre of McDonald Avenue to the centre of Bridge Street East; thence easterly along the centre of Bridge Street East to the place of beginning.

Sittings will be held for Registration and Revising District No. 2, Hastings West at City Hall Belleville between the hours of 10 a.m. and 12 noon of Friday the 13th day of September 1963 and 2 p.m. to 4 p.m. and 7 p.m. to 9 p.m. and on Saturday, September 14th, 1963 between the hours of 10 a.m. and 12 noon.

All times shown are Eastern Daylight Saving Time

R. L. GRAHAM, Q.C.
Registration and Revising Officer

ADAM STARKER,
Clerk is Revising Officer

Mr. and Mrs. Lowell Chester Yorke are pictured cutting the wedding cake following their recent marriage in St. Thomas' Anglican Church, Belleville. The bride is the former Barbara Ann Holmes, daughter of W.O. 2 C. T. Holmes and Mrs. Holmes, Middleton Park, Trenton. The bridegroom is the son of Mr. and Mrs. Kenneth H. Yorke, Hastings County Home, Belleville.

YORKE — HOLMES

A lovely wedding was solemnized in St. Thomas Anglican Church, Belleville, recently when Barbara Ann Holmes, daughter of W.O. 2 C. T. Holmes and Mrs. Holmes, Middleton Park, Trenton was united in marriage to Lowell Chester Yorke, son of Mr. and Mrs. K. H. Yorke, Hastings County Home. Archdeacon A. E. McConnell officiated before a background of white and yellow Shasta daisies on the altar and bouquets of large white 'mums on the chancel steps.

Mr. Johnson presided at the organ and accompanied the soloist Mrs. W. Warren in her rendition of "The Lord's My Shepherd" and "O Perfect Love".

The bride, given in marriage by her father W.O. 2 C. T. Holmes wore a bridal gown of silk faced peau featuring a fitted bodice with scooped neckline and short length sleeves. The skirt was enhanced with front and back floating panels edged with white lace and covered with embroidered organza. The back panel flowed to a slight train. Her headdress was a band of satteen roses with embroidered organza veil to match the panels of her dress. She carried a bouquet of white and pink sweetheart roses mixed with stephanotis and entwined with trailing green ivy.

Miss Janice Holmes of Trenton (Middleton Park) sister of the bride, as maid of honor was dressed in a pale yellow organza over taffeta dress with matching cape with ruffled edging. Her headdress was of yellow organza rose with yellow tulle veiling. She carried a bouquet of white and yellow stadiol. The bridesmaids Miss Judy Vermilyea, Miss Elaine Yorke, Miss Donna Yorke, all of Belleville were gowned in dresses identical to the maid of honor, but in blue. Each carried a basket of blue and white flowers. The junior bride-maid, Miss Marilyn Holmes of Trenton was similarly attired and carried a basket of yellow flowers.

Mr. Ron Poste, Belleville attended the bridegroom, while Mr. Bruce Reid and Mr. Robert Prentice, both of Belleville, and Mr. Trevor Holmes of Middleton Park, Trenton, ushered the guests.

The reception was held in the Comso Club R.C.A.F. Station Trenton where the bride's table was centred with a three-tier wedding cake flanked with white and pink tapers. Multi colored gladioli lent a colorful accent to the nuptial setting. The bride's mother received wearing a dress in tones of pink and brown covered with pink organza with matching three-quarter length coat, beige accessories and a corsage of pink carnations. Assisting was the bridegroom's mother who wore a cranberry colored dress with matching jacket, white and black accessories and a corsage of white carnations.

For the wedding trip to Lake Placid and New York the bride chose a natural print dress in blue, gold and brown tones featuring a full skirt draped at the back, a matching hat trimmed with blue organza, brown accessories and a blue tinted gardenia.

Guests were present from Grand Rapids Michigan, Ottawa, Toronto, Smiths Falls, St. Hubert Quebec, Trenton and Belleville.

Previous to the marriage showers honoring the bride were held at the home of Miss Linda Clare when a linen shower was given; at a miscellaneous shower by the staff of the Hastings County Home; at the home of Miss Margaret Farrow with co-hostess Miss Gail Pulsifer, a miscellaneous shower; and a kitchen shower was held at the home of Miss Janice Hoskin.

Mr. and Mrs. Yorke will reside at 81 Queen Street, Smiths Falls

Diocesan W.A. Hears Talk On Japan

The September meeting of the Ontario Diocesan Woman's Auxiliary took place at St. Andrew's Church, Wellington with the president, Mrs. W. H. Mitchell presiding. The rector, Rev. J. J. H Rogers opened the meeting with prayer and a warm greeting was extended to those present by the president of the Wellington branch, Mrs. Rod Blower.

Miss Penelope Fisher, a missionary who is on furlough from Japan was the guest speaker. Miss Fisher is to return to Japan shortly and will be stationed at Hokkaido, a city on the most northerly island of that country. Hokkaido has a winter season of five or six months with plenty of snow and cannot boast of the cherry blossoms which many westerners associate with Japan.

The speaker who is a graduate of the Anglican Women's Training College in Toronto maintains the teaching of Christianity in Japan presents many problems, the first difficulty being the language, and secondly the Japanese are well-off materially and the educational standard is high, making them quite happy and content with their present way of life. One half of one per cent of the total population adheres to the Christian faith and a visitor has a 200 to one chance of meeting a Christian and a 2000 to one chance of meeting an Anglican.

The presiding bishop of Japan, Bishop Yashiro recently stated, continued the speaker "that loneliness contrives to make 80 per cent of foreign persons who work in Japan return home and never return. Therefore if the work of ministeries is to continue successfully prayers and support must be forthcoming in a sincere and earnest manner."

Mr. W. Davarin of Wellington thanked the speaker and Mrs. F. Neilson of Stella thanked the ladies' of St. Andrews for their hospitality. Archdeacon T. McConnell of Belleville said the closing prayers.

SOCIAL AND PERSONAL

The Social Department invites readers of The Ontario Intelligencer to send brief items of interest, news of teas, parties, showers, anniversaries, bazaars, visits and visitors. There is no charge. Please telephone WO 8-5757 between 8:30 a.m. and 4 p.m.

"AT HOME"

Mr. and Mrs. Denell Collett of Canniton will be "at home" on Saturday, September 21 from 2.30 to 4.30 in the afternoon and from 7 to 9 in the evening on the occasion of their 50th wedding anniversary, at the home of Dr. J. D. and Mrs. Knipson, 95 Selena Avenue, Belleville.

• • •

Miss Marion Fisher held open house recently in honor of her mother's fiftieth birthday. She was assisted by Mrs. Fraser Paul, Mrs. Colin Radway and Miss Bessie Beatty. Mrs. Fisher expressed thanks and appreciation to all those who sent cards and gifts and to those who called to offer congratulations and best wishes, all of which made the occasion a happy and memorable one.

• • •

Mr. and Mrs. Allan R. Warnamaker, 134 Church Street, Stirling, were honored guests on their 50th wedding anniversary Sept. 9th, when their family gathered at the home of their daughter and son-in-law, Mr. and Mrs. Michael Malloy, Stirling, for a surprise dinner.

Forty members of the family enjoyed dinner at tables set up on the lawn. Betty Warnamaker presented her grandparents with a corsage and boutonniere before the meal.

During the afternoon and evening about 80 relatives and friends called to wish them many more years together.

They received numerous cards and gifts and Debbie Warnamaker, L'Amable, Ont., presented them with a purse of money from the family.

Mrs. A. H. Fisher spent Wednesday with her sisters in Newburgh while her daughter Marion went on to Toronto to attend a meeting of the executive of the Ontario Library Association.

Miss Linda Hogg, 200 Victoria Ave., left recently for Montreal where she will be attending McGill University. She has been awarded the $500 Louise D. Acton scholarship given by the Nurses' Alumnae of Kingston General Hospital for post-graduate studies.

• • •

Mr. Guy Gelbraith, chairman of the Quinte Unitarian Fellowship has announced that the 1963-64 season will commence September 15. The fellowship will hear an address by Reverend Robert Carter of the University of Toronto. Mr. Carter is a graduate of Tufts University and Harvard University and is at present assisting in the department of philosophy at Toronto University while studying for his doctorate. The subject of Reverend Carter's address will be "History of Unitarianism."

• • •

Mrs. Stanley Brooks of Melville visited at the home of her sister and brother-in-law, Mr. and Mrs. Arnold Martin this week. Mrs. Brooks renewed old acquaintances when along with Mrs. Gordine they visited the Prince Edward Belleville Club. Visitors at the same home were Miss Mary Baxter, with California and Mr. Seburn Murphy of Cobourg.

Welder's Mask Being Used By Sculptor

TORONTO (CP) — Kyrytna Sadowska is an artist who works in a welder's mask.

The tool she carries is for the steel fashioned into large-scale sculptures.

And perhaps her severest critic is her welding teacher who says the joints she welds are messy.

Mrs. Sadowska is a native of Poland who has exhibited tapestries and ceramic figures and only recently became convinced that metal sculpture was where she belonged.

"I do everything the hard way," she said. "Years ago my teacher in England told me: You would have a much better feeling for metal than for clay; I will organize classes for you in metal sculpture.' But I refused, as have so many techniques, I thought, I'd better stay with ceramics.

"Now, of course, I've found that teacher was right. Clay is nothing next to sculpture. Metal has no limits. She knew I am for larger rather than small things."

Although she had to stop welding while finishing a commission for four bulk headings for the new Winnipeg airport, her studio is becoming more crowded with welded sculptures and, she says, "I am nearly ready for an exhibition."

ESCAPED IN 1939

Mrs. Sadowska escaped to England after Hitler's attack on Poland and spent the Second World War years there before going to Brazil with her late husband Konrad.

The Canadian deputy trade commissioner saw her tapestry and invited the couple to come to Canada. They came, in 1949, to teach handicrafts in Halifax for the Nova Scotia government.

Mrs. Sadowska resigned to go to Montreal to exhibit and in 1953 she and her husband, a ceramics artist, moved to Toronto where they both lectured at the Ontario College of Art.

When she decided to turn to metal sculpture, she took lessons from a welder who worked in a furniture factory next door to her studio.

As an artist, she had used the molten metal to give surface texture and suggest hair and features. The welder saw only faulty joints.

However, when the six-foot sculpture, Artist on the Croat, was shown at an art show last winter he turned up with his wife and was proud of the recognition the piece received. It later went to the spring show of the Montreal Museum of Fine Arts.

MANY WORK

In Eastern European countries and the Soviet Union women form two-thirds of the total work force.

SPEAKING of MANNERS

PATRICIA LEWIS

WHAT'S YOUR E- Q.?

Do you know how to make and respond to introductions correctly? Test yourself. Answer Right or Wrong to the following:

1. When introducing a man to a woman, it's proper to put her name first and say, "Mrs. Jones, may I present Mr. Smith."

2. A man introduces his wife as "my wife, Mrs. Brown."

3. A woman correctly offers her hand to a man when introduced.

4. A younger man is introduced to an older man in this way: "Mr. Smith, Mr. Jones." And the older man's name mentioned first.

5. It's considered charming of a very young boy or girl to offer a hand when introduced to an adult.

6. The correct way to respond to an introduction is to say "How do you do."

7. Phrases such as "Charmed," or "It's a great pleasure" should be avoided when acknowledging an introduction.

8. A man should always stand when being introduced.

9. A woman does not have to rise to be introduced, unless the person is a dignitary or someone important.

10. A woman should always remove her glove before shaking hands.

Answers:

1. Right.

2. Wrong. A man simply says "my wife," or "my wife, Mary." The designation, "Mrs. Brown" is used only in a business-like manner, never socially.

3. Right. But she may simply nod if she prefers.

4. Right.

5. Wrong. A youngster rises to be introduced, but the adult is the first to offer to shake hands.

6. Right.

7. Right.

8. Right.

9. Right.

10. Wrong. A woman correctly shakes hands with her gloves on.

Women's Activities

ST. ANNE'S C.W.I.

St. Anne's C.W.I. held their September meeting at the home of Mrs. Ross Carter on the Front. Anne with 13 members in attendance.

The meeting was opened by the president, Mrs. R. Walsh. Discussion and plans were made for a euchre party and bake sale September 16th. Mrs. Robert Cook displayed a variety of interesting books of the League library. After adjournment, lunch was served by the hostess.

WESTGATE PHARMACY
WO 8-3063
Open Daily 'til 10 p.m
FREE MOTOR DELIVERY

CLASH IN KARATE CLASS — Ann Landy (left) and Elisabeth Huska clash in a Toronto karate class run by Mas Tsuruoka. Women's class was started 18 months ago when there was a rash of attacks on nurses, waitresses and others whose work forced them to be out alone at night. Members of the class says its an excellent way of keeping trim while exercising the mind and learning a style of self-defence. (CP Photo)

Ballet-Like Art Form Known as Karate Now Being Learned in Toronto

TORONTO (CP)—They say it takes all started 8,000 years ago through an Indian prince's observations on eagles and tigers, the deadly, ballet-like art form known as karate.

However it started, karate as it now is being learned by a number of women in Toronto is said an excellent way of keeping trim while exercising the mind and learning a mode of self-defence that can maim or kill with a single blow.

Karate rates as a sport that is a physical extension of the philosophy of Zen Buddhism.

"It helps me keep fit," says Mrs. Ned Paige, one of the women taking classes at the academy in Toronto run by Mas Tsuruoka. Her husband and two children also are avid fans and Mrs. Paige adds: "What I especially like about it is it keeps calm and relaxed. I'm more patient with the children than I used to be."

Mr. Tsuruoka says women like the formal movement that means the art of karate. It's a way to keep trim and youthful looking. But they also like to know they can take care of themselves should a thug try to molest them."

Mr. Tsuruoka started his karate classes for women 18 months ago when he read of attacks on nurses, waitresses and others whose work forced them to be out alone at night.

SPEED IS ESSENCE

"In karate it's speed that matters," says Mr. Tsuruoka. "There's no throwing or grappling. It's all striking with the hand or foot and women can learn to do that very well."

Legend has it that a wealthy Indian prince who lived 5,000 years ago became fascinated by the way eagles and tigers stalked and killed their prey. He studied their methods and found they would work on men as well as animals.

He perfected his striking techniques, determining to which points on the human body a quick sharp blow would bring instant death.

Later Chinese monks, whose religion forbade the use of knives or spears, adopted the karate technique as a method of weaponless self-defence.

The movements were taken up by Zen Buddhists who used them in preparation for experiences of enlightenment.

In its philosophy of calmness and mental detachment, karate is similar to judo. As a sport no physical contact is made be-

WCY Honors Member On Departure

The Women's Church Year of St. Thomas Church held their first meeting of the fall season on Wednesday evening in the parish hall.

During the business period members expressed willingness to support the Sunday School if they decided to hold a church dinner.

The president, Mrs. John Pringle presented Mrs. Arnott, the church secretary with a gift on behalf of the members and expressed best wishes for a happy future in the new life. Mr. A. J. Fort, church warden presented Mrs. Arnott with a gift from all who had had the pleasure of working with her in her 11 years as church secretary.

Plans for the coming year were discussed after which members adjourned to the lower hall where a spelling bee was conducted with Mrs. McConnell and Mrs. Marshall as winners.

Refreshments were served by members of the executive who were hostesses for the evening.

In the Sunday School room of Zion United Church, Fetherick's Corners, the Mission was based on home economics and health and was convened by Mrs. Percy Reid.

During the business session it was decided to purchase a UNESCO coupon in aid of the people in Northern Canada; $5 was donated towards the Campbellford Memorial Park prize list. It was also decided to purchase a gift for Mr. and Mrs. Alfred Bannerman, Fetherick's Corners who celebrated their 60th wedding anniversary on Saturday, Mrs. Bannerman has been a member of the Institute for a number of years.

Mrs. Stanley Kerr gave the topic and readings were contributed by Mrs. Don Kerr and Mrs. Charles Stewart.

Refreshments were served by the hostesses and Mrs. Charles Stewart.

Women's Institute

RYLSTONE W.I.

RYLSTONE — Mrs. Carl Linn and Mrs. Stanley Kerr were co-hostesses for the September meeting of Rylstone Women's Institute held recently

2 ounces of pure beauty!
LITTLE GODIVA® by WARNER'S®
You don't feel the girdle because it's made with nylon and undercovered Lycra — the lightest, sheerest, breeziest girdle fibre of all. What you do feel is NUDE. This girdle weighs a mere two ounces, yet molds, keeps your curves in line. With it, a lacy, little-nothing bra called Delilah (stretches for all round fit). Wouldn't you like to feel a little Godiva-ish? Both in white — $9.00. 578 Fastia S. M. C.
Also available: 577 girdle, $7.9 long leg pantie
$11.00. 10-66 bra: A. B. C. $5.00

CLUSIN PEARL HURT

LOS ANGELES (AP) — Actor-to television viewers as Cousin Pearl on the Beverly Hillbillies show, broke her leg Thursday when she fell from a camera cable. Miss Benaderet, 42, also injured both wrists in the fall.

FAMILY
WE FEATURE DISTINCTIVE CARDS FOR THE WHOLE FAMILY
Hallmark
COUTTS CANADA
Ruby's
Music - Camera
Travel Centre
257 Front WO 8-5561

WHAT YOU FEEL IN A WARNER'S® — ISN'T THE GIRDLE
McINTOSH BROS.
STORES LIMITED
"You don't pay extra for Quality, because Quality Pays for Itself"
257 FRONT ST. WO 8-5706

Avondale H-S Hears Talk On Safety

Sergeant R. W. Blatchford, officer in charge of the safety program in the Belleville elementary schools, was guest speaker at a well attended meeting of the Avondale Home and School Association, held Tuesday evening in Avondale School.

Sergeant Blatchford noted that children learned traffic safety both from the example of adults, particularly their parents, and from the constant repetition of certain safety rules. He emphasized the fact that children imitated the actions of their parents and therefore the success of the schools' safety program depended, to a great extent, on the parents' conscientious observance of safety rules.

The Safety Department with the co-operation of the Board of Education and the teachers attempted to teach all Belleville elementary school children six basic safety rules, explained the guest speaker. To do this various techniques were used including movies, Elmer the elephant (who never forgets his safety rules), the Elmer flag, and in the Kindergarten and primary department, the "Walk with Sergeant Bluebird."

BICYCLE SAFETY

In addition to the observed Sergeant Blatchford, bicycle safety was taught in the Junior and Senior rooms and recently a selectrical safety had been added to the safety program, in Grades seven and eight. He urged parents to co-operate with the Safety Department by making sure that every child who owned a bike could ride it safely.

A lively question and answer period followed Sergeant Blatchford's address. The guest speaker was introduced by Mrs. T. Soside and thanked by Mrs. I. Knight.

During a brief business meeting chaired by Home and School president, Mrs. Ken Hall, Mrs. R. Riedel, the school principal, Mr. H. Horwood, introduced the teaching staff and outlined school routine. Mrs. K. McDougall reported that after-school Craft Classes would be offered again this year and that sufficient interest had been shown to suggest the use of her two classes. Reports were also read by Mrs. P. Everard, Mrs. C. Lucas and Mrs. D. C. Harvie, and lunch was served by social convenor, Mrs. J. Ellis and her assistants.

Labor Minister Appoints New Director

TORONTO — Labor Minister Leslie Rowntree today announced the appointment of Mrs. Muriel McLellan as director of the new Women's Bureau in the Department of Labor.

Mrs. McLellan has been Executive Secretary of the Ontario Civil Service Commission for almost a year. Previously she had been director of women's activities, Highway Safety Branch, Ontario Department of Transport for five years.

As director of the women's bureau, Mrs. McLellan will be involved in the development and carrying out of studies and educational activities, and the formulation and administration of Departmental programs relating to the role and the particular problems of women in employment. She will act as a consultant to the general public, as well as to the Government, working closely with women's groups, trade unions, employers and organizations throughout Ontario.

VACCINE AVAILABLE

MONTREAL (CP)—A measles vaccine, under development in the United States for the last four years, now is available in Canada, it was announced today. Pfizer Company Ltd. was licensed last month by the Federal Food and Drug Directorate to distribute the killed measles vaccine in Canada.

British Girls Can Spot Married Men

By ROD CURRIE

LONDON (CP)—Girls, can you spot a married man on sight?

British girls can. At least 6 out of them say they can.

If true, possibly it's nature's way of compensating for the fact that 24,000 husbands are not marked — they don't wear wedding rings.

In fact a wedding ring is such a rarity with men that Joanna Rebecca West, author and journalist, remarked in her account of a recent sensational court trial that the bewigged judge was wearing one.

Ronnny Bain of The Daily Herald took it from there. A ring isn't necessary for a woman to spot a married man, she wrote.

"As any woman will tell you, he has a tell-tale white patch with wearing a ring or not. Married men are either quietly confident or sadly resigned to their lot."

Her acid test is the mention of children. "A chap who has any will usually react to the mention of first teeth, first steps and first term at school."

HUSBANDS FLIRT

And Miss Bain also says married men flirt more than bachelors.

"These married chaps can get quite dangerous thinking knowing it's all a game and that they are soon catching the train home to wife and children.

"It flatters their vanity. But their married status is what we fooled."

Miss Bain invited her readers to send in their favorite test for spotting married men.

A librarian wrote that she could spot a husband not by the books he borrowed but by the fact he dropped his feet on the mat before entering.

CHECK CHANGE

A former salesgirl said married men carefully check their change—beckoning staff it into their pockets with hardly a glance.

A typist thought on a sure test handed down to her by her mother — "If his ears droop, he's married." Another said most pipe-smoking men are married.

One woman wrote that all married men have a "tolerant-of-the-world look" and look puzzled as to how they got caught.

And so, girls, if you spot a pipe-smoking man with drooping ears and a puzzled frown, who stands counting his change, it's 10-to-1 he's somebody's husband.

Women's Activities

ST. ANDREW'S W.M.S.

The September meeting of the Evening Auxiliary of St. Andrew's Presbyterian W.M.S. was held at the home of Mrs. G. R. Miller with Mrs. J. R. Hitchie as co-hostess. During the business session of the meeting a quilt top pieced by Mrs. S. Hay for the supply activities was displayed. A report was given on the afternoon devoted to the ladies of the Court Home at which time 23 residents were taken for a drive and afterwards entertained at tea at the cottage of Mr. and Mrs. Ken Hill, Shannon Park.

Mrs. John Craig, guest speaker dealt with the Presbyterian Training Centre held at Albert College in July. Mrs. Craig felt that the highlight of the Training Centre was the Bible Study. She also enjoyed the different types of worship services and the demonstrations and skits used to illustrate what could and was being done by the church in the mission fields at home and abroad.

Mrs. Miller introduced the Study Book for this year which is based on India. She told something about the religions and beliefs prevalent among the people with whom the church works and about the impact the church has made on those who are Christians.

Lunch was served at the close of the meeting.

St. Michael's P.C. of C.W.L. Hold Supper

St. Michael's Parish Council of Catholic Women's League of Canada was commended for its fall session with a Community supper. The members assisted at a morning Mass celebrated by the chaplain, Rt. Rev. Monsignor J. P. Sullivan and proceeded to the League rooms where they were welcomed by the president Mrs. J. R. Rashotte.

A pot-luck supper, attractively arranged by Mrs. R. Goodyear and her committee, was enjoyed by all.

Mrs. J. R. Rashotte introduced as guest speaker, Monsignor Sullivan who gave an interesting and enlightening address on Ecumenism, which he said may safely be described as the studied effort to give visible unity to the Christian Church. Christian unity is God's will and Christ's desire to achieve it. Both Protestants and Catholics have tried but their terms were not acceptable to the other. Now the attitude is 'let's talk it over' to see if we are as far apart as we think. This is known as dialogue.

ECUMENICAL MOVEMENT

In 1834 Bishop Doyle of Kildare wished to start communication between Catholic and Anglican churches in Ireland. But that was to achieve. The actual Movement was essentially Protestant and found its principle expression in the World Council of Churches, until Pope John XXIII summoned the Council to renew the life of the church and to make it relevant to things on both sides. It was his feeling that during the past centuries, Catholics and Protestants had been guilty of extremes and that if one gave oneself over to a period of self examination and determined just wherein one had strayed from the teachings and practices of the early Church maybe others would do likewise.

The noted Protestant Theologian Dr. Karl Barth has called the Council a challenge to non-Catholic churches to renew themselves asking them to look on the Vatican Council as an occasion to throw away the dust from their own door with a shovel but nevertheless a mighty broom.

The speaker was thanked by Mrs. A. Whalen.

The reports were read by the various convenors. Speaking for the Citizenship and Immigration Committee, Mrs. H. Brown reported that the League had sponsored two new Canadians and had sent a donation to the Canadian Bible Society to provide Bibles for new Canadians.

Magazine convener Mrs. Paul Kelly urged all members to subscribe to the Canadian Messenger. A worthwhile publication. She read an except from the July issue referring to the Encyclical Pacem in Terris on the Fundamental Liberties due each human being.

The Social convener Mrs. F. R. Ross asked the co-operation of all in making a success of the dessert bridge in September.

A request for canvassers for the United Appeal was made by Mrs. H. Brown. All members were asked to assist in any way they could.

Miss United Appeal will speak at the next regular meeting.

Boxes of clothes have been sent to the missions. More boxes will be sent as soon as there is enough to make a worthwhile donation.

KENNEDYS WED 10 YEARS

NEWPORT, R.I. (AP)—Pres ident and Mrs. Kennedy had a small 10th wedding anniversary party Thursday night. A group of friends joined them at the Hammersmith Farm home of Mrs. Kennedy's mother and stepfather, Mr. and Mrs. Hugh D. Auchincloss.

CAPITOL LUNCH
166 Front St. Belleville
"The Place where the Working Man gets a Fair Deal and a Square Meal"
AIR CONDITIONED

Readers' Friday Column

by Mary Moore

QUESTION:

Would you have a recipe for old English Chutney and if so, would you please print it soon? I would like to try it for a Fair entry position. I have everything in my garden to cook with. Thank you very much. I read your recipes all the time and have won prizes with them — Mrs. R. H.

ANSWER:

My answer to you is delayed because you did not enclose your name and address. Readers should know that when they omit their names and addresses and rely on my answer in this column that there is space here only for about one in 100 of our answers. Please, in your names and addresses on stamped envelopes please.

FRIDAY

Dinner Menu

Pan-Fried Perch Fillets; Lemon; Frenched Green Beans; Corn with Chive Pepper and Onion (see Tuesday); Raw Cauliflowerets and Radish Rose Garnish Salad with Italian French Dressing; Ice Cream with Butterscotch Sauce; Coffee.

ENGLISH APPLE CHUTNEY

(Repeated from March 14/61)

4 cups chopped green tomatoes (see variations), ½ cup salt, 4 cups chopped dark brown sugar, 18 medium-sized sour apples, 3 medium Spanish onions, 2 lb. green ginger, 3 minced green onions, 3 oz. chili peppers, ¼ cup mustard seed, 2 lb. Sultana raisins.

Sprinkle chopped tomatoes with 2 tablespoons of the salt, let stand 12 hours; drain. Dissolve rest of salt and sugar in vinegar. Peel and slice thin or chop apples, ginger and onion. Put all ingredients in kettle, cook gently until apples and onions are tender (about 30 minutes). Seal. Variations: Tomatoes may be omitted, using more apple. Or use ripe tomatoes, or seeded raisins. One cup minced mint leaves may be added. If green ginger is not available, use candied.

LETTER:

Re Dried Parsley: I plant my parsley in the house about mid-March as it is slow germinating and transplant easily in May. As soon as it is a good size I pick the outside leaves. (The more the leaves are picked the more the parsley grows, otherwise it will go to seed). I have mentioned picking before parsley goes to seed. It does not go to seed the first year, but comes up early in the spring the second year and then goes to seed (that is if it wasn't picked). I either spread the leaves on paper in the oven or take small bunches, put stems together and wrap paper around them and hang up one on your shoe strings (that is if the air is washed) until the water is all out. I let it in the sun to completely dry out it will bleach or turn brown,) I then put it in a jar or tin which has a pilot light, for a day or until it is quite dry, then I seal it up over on for a few minutes up to about 300 deg. (be careful not to burn it) until it is very crisp. It will crumble right off the stems which take longer to dry. I put it through a sieve and put it in air-tight jar. This way it stays green and I can pick parsley grow. I keep picking outside large leaves — Lovina G. B.

ANSWER:

Thanks for the lovely green sample and for these careful instructions, Lovina.

Australia's New Marriage Act Raises Minimum Age

By HAROLD TILLEY
Canadian Press Correspondent

CANBERRA (CP) — Australia's new Marriage Act, which has just come into force, raises the minimum ages for marriage throughout Australia and prohibits marriages between persons who have become closely related by adoption.

The main reason for the new act was the desire for a single marriage code to replace widely differing sets of conditions in each State, the Attorney-General explained.

The minimum ages for marriage have been lifted from 12 to 16 years for girls and from 16 to 18 years for boys.

Parents may not waive the minimum age requirement at all. A court may do so in "exceptional circumstances" if the parties is above minimum age; but pregnancy is not acceptable as a reason on any account.

PARENTS MUST AGREE

Even where both parties are above the minimum age but one or both are under 21 years written parental consent must be in the hands of the celebrant to make a marriage valid.

Children born out of wedlock are legitimized by the subsequent valid marriage of the parents.

A provision in the act which has been heavily criticized in public or parliamentary discussion is the extension (for purposes of the prohibition of the marriage relating to consanguinity to adopted persons.

A man may not marry his adopted niece unless specially permitted by a Supreme Court judge to meet exceptional circumstances (excluding pregnancy) but the court cannot give permission in any circumstances to a marriage where the relationship through adoption has become that of parent or brother or sister.

A spokesman for a spokesman said the whole idea of the law was that an adopted child is absorbed into a new family as if effectively as if born into it. For example, an adopted boy is regarded by a girl in the same family as her brother. Hence marital relationship between the two is prohibited.

RUSHNELL
Funeral and Ambulance Service
TRENTON
PHONE EX 2-8805
Four Ambulances
Oxygen Equipped

Attention MOTHERS!
IS THERE A NEW BABY IN YOUR HOME?
Would you like an experienced nurse to show you how to care for this new arrival?
A MEMBER OF THE UNITED APPEAL
Ask Your Doctor—or Call the V.O.N.—WO 8-7210
Area Served, Belleville and 3 Mile Radius of City

Bride-to-Be Honored by Community

IVANHOE — The home of Mrs. George Wood was the scene of a happy event last Friday evening when a miscellaneous shower was given in honor of Miss Elaine Wickens, bride-to-be.

Mrs. Wood conducted the program which commenced with a sing-song of old favorites. Readings were given by Mrs. Clare Hagerman and R. Fleming. "This Is Your Life" was arranged by Miss Karen Bray and Miss Judy Wood. A poem was read by Miss Vera Wickens. Poems composed by Elaine while attending Frankford public school were read by her teacher, Miss M. Wright.

An address expressing best wishes for a long and happy married life was read by Miss Judy Wood. Elaine was presented with a number of lovely gifts for which she expressed appreciation.

Games and contests arranged by Miss Linda Reid and Miss Evelyn Frost were enjoyed by all.

Lunch was served by the hostess and her assistants. The table was prettily decorated with flowers, candles and a miniature bride and bridegroom.

Elaine was an honor student at Ivanhoe Public School and Moira High School. She graduated from the Florence Nightingale School of Nursing in Toronto in June. She took an active part in all school communities and church activities.

The community extends best wishes for future health and happiness.

GO FOR ROSES

The 200 - acre Stanley Park in Blackpool, England, counts more than 30,000 roses among its many prized blooms.

White Family Adopts 2 Half-Negro Children

TORONTO (CP)—Linda Derrien is a seven-year-old strawberry blonde who on first hearing that some people discriminate against Negroes said:

"I think they must be nuts or something."

The remark is a reflection of Linda's environment. For not only is discrimination far from the minds of her parents, Mr. and Mrs. Carl Derrien, they have in recent years adopted two half-Negro children.

"Since we came from Holland, where color prejudices is absolutely unknown, it seemed perfectly natural to adopt a child or another race," says Mrs. Derrien.

"We first got the idea from a newspaper article about the difficulty of placing these children, though my husband and I have always liked dark skin anyway."

Cindy, now five, was the first child adopted by the family. And when four - month - old Timmy joined the family he was welcomed with a baby shower given by neighbors.

BREEDS GOOD WILL

The family experiment in integration has proved a catalyst of goodwill in the Scarborough suburb where the Derriens have lived.

"This is the nicest thing that ever happened around here," said one of the neighbors who wrote for a chance to babysit for the friendly, wel-behaved Derrien children.

Twenty other Toronto families have adopted children of mixed racial backgrounds this year. They were encouraged by a joint project of the Metropolitan Toronto Children's Aid Society and the Social Planning Council who are trying to find homes for these children, until recently considered unadoptable.

"We're quite aware that our children might encounter difficulties," says Mrs. Gary Kennedy who, along with her own two children, has adopted half-Negro Cindy, 4, and 16-month-old Kim, part Chinese and part Chippewa Indian.

"But we feel that if they have families who live and support and accept them, they'll have the strength to deal with these problems which they will meet anyway."

MIXED MARRIAGE

Mrs. Derrien and Mrs. Kennedy are unconcerned about intermarriage. They hope their girls will marry for love rather than for racial considerations.

"But a boy friend's parents might not be so unconcerned," says Mrs. Kennedy, "and so just in case Cindy's future does not include marriage, we hope she will have some confidence."

Social workers were impressed by the complete naturalness with which the children were accepted in the two families. One result is that the children discover they color with relaxed curiosity and display no preference for either white or colored playthings.

The parents are hopeful that this lack of self-consciousness will continue and perhaps become a general trait of a new generation that will simply not consider the color of a person's skin important.

DIAMONDS
RONALD KEEL
JEWELLER
296 Front St. at Victoria Ave.

good for all the family
A SUGAR-FREE GINGER ALE
that tastes as good as the ginger ale you're drinking now
refresh and stay
SLIM
with the new, low-calorie
AMERICA DRY
GINGER ALE
NO EXTRA COST...6 bottle carton 46¢
GOOD FOR ALL THE FAMILY...
grown-ups and children too!
ONE CALORIE PER SERVING...
drink all you want without putting on weight
Bottled in Belleville by Moira Beverages Limited — 291 Coleman Street

20% OFF
SEPTEMBER SAVINGS SALE
20% CASH DISCOUNT ON ALL STORE MERCHANDISE
(EXCEPT TIMEX AND WESTCLOX—10%)
LAY-AWAY NOW FOR CHRISTMAS!
ONLY 1 DAYS LEFT!
RONALD KEEL
JEWELLER
296 Front St. at Victoria Avenue

Ontario Intelligencer
SPORTS

Sport Slices . . .

RARE, MEDIUM, WELL-DONE

By GEO. H. CARVER, *Sports Editor*

HODGE-PODGE

They're back again and this third meeting they claim will be final even if it takes until election day for them to settle the affair . . . Johnny Valentine, the shaggy-shocked blonde U.S. wrestling champion goes against mild-tempered Gentleman Jim Hady here tonight in the third section of the grunt-and-groan trilogy . . . Last week the gentleman had the champion rolled like a half-soused cohen in a neat abdominal stretch but the gorilla breezed and the wing-ding was dubbed a draw — or something . . . Don't try it on Cal, Helen, if you know what I mean . . . The card looks like a honey, 12 in the "09" with Lorenzo Parente a popular signor heavyboots meeting Tommy O'Toole of the Dublin O'Toles and Tony Marino who also enjoys a big chunk of popularity here tangling with one Mike Valentino, no relation to Rudy.

Baseball games do not come much better than that thriller of this week between the Kenmore and the Brockville Beavers. It was a tight hurling duel and could have gone either way. Bill Latchford deserved the win and Dave Gale deserved a better fate. But the former did wear and an error gave the Belleville tosser the big break and the Kennies came home with their third straight victory could be different tomorrow afternoon in Brockville where the teams clash in what could be the finale if the Beavers are the down-easters. But if they come up with the same brand of the game they played here in that 1-0 thriller, the series could easily be extended. If it is the clubs clash again here next Tuesday, I understand.

Everyone is entitled to one or two goof's during a lifetime with newspapermen no exceptions. There was so much wit and humor flying around the table at the fine Celebrities Dinner in Tweed the other night that this reporter omitted entirely the name of Trent Hall the excellent master of ceremonies. My apologies Trent m'lad. You did an excellent job and your own excellent sallies kept the party in good form, the audience on seat-edge and the guests in excellent humor. I hope that spares the verbal axe when we meet again. Trent is the highly efficient public relations bloke of the Ontario Jockey Club. He is also a free-lance writer, a former newspaperman and a writer of repute. That should grant me a further stay of execution.

The second bobble of the week came when we omitted the name of Joe Kelleher from the line-up of the famous 1919 Grand Trunks baseball team which the late Jimmy Gerow took to an Ontario championship. Joe was a third-baseman and outfielder on the squad and was rated one of the best in the Central Ontario Baseball League. Incidentally Walter Gerow was given that terrible accident with some familiar faces appearing at the funeral. Among them were "Stoof" Gibson, well-known hurler of the good old days and Bud Wilkins a jockey-else mound artist of the thirties.

"I belong tae Glesgy" trilled Sonny Liston the other day as he swaggered down the streets of the Scottish city wearing a kilt, playing the bagpipes and kissing pretty girls. . . . Sonny borrowed a set of pipes and it took longer to get a caterwaul out of them than it did for him to dispose of Floyd Patterson. Hundreds cheered him as he strutted through the centre of the town in highland attire. . . . He wore a magnificent red-and-blue kilt of the McBeth clan, a black jacket with silver buttons and a dagger tucked into a tartan stocking. His manager went to six stores before he could find a kilt that would fit. Later he saw two flyweights fight and as a bit of a trick he added up one man in each hand and held them shoulder-high.

The first meeting between belligerent, defenceman Howie Young and fighting forward Reg. Fleming was not what had been expected, Young surprised everybody in the Black Hawks training camp when he stepped in as peacemaker in a brief skirmish between Fleming and Hawk goalie Glen Hall. Young obtained by Chicago in a trade with Detroit during the summer, has been noted for his temper flare-ups and penalties while with the Red Wings. Fleming too, was noted as a battler. But when the latter came swinging at Hall, claiming the veteran goalie had tripped him, Young moved in quickly between the two and stopped the brief scurry.

BASEBALL SCORES

By THE CANADIAN PRESS

National League		American League	
Chicago	000 000 102— 3 8 1	New York	010 211 000— 5 8 2
St. Louis	100 121 20x— 6 11 2	Kansas City	000 020 000— 2 5 2
Jackson (14-15) Elston (5) F. Burdette (7) and Schaffer; Broglio (18-9) and McCarver. HRs: Chi—Boccabella (1) Schaffer (7) St. L.—White (25).		Williams (6-6) and Berra; Drabowsky (6-12) Bowsfield (5) Sturdivant (7) Fischer (9) and Lau. HRs: NY—Blanchard (15).	
Houston	000 010 000— 1 5 1	Boston	000 000 000— 0 4 0
Phila.	000 200 02x— 4 8 0	Los Angeles	000 000 22x— 2 5 0
Brown (5-11) McMahon (8) and Bateman; Culp (13-11) and Dalrymple. HRs: Phs—Sievers (16) Taylor (5).		Morehead, (9-12) Radatz (7) Lamabe (8) and Nixon; D. Lee (5-15) and Rodgers.	
Los Angeles	401 000 00x— 5 8 0	Cleve.	000 000 002 0— 2 6 0
Pittsburgh	000 000 030— 3 6 0	Minnesota	020 000 02x— 3 8 0
Podres (18-10) Perranoski (8) and Roseboro; Friend (10-15) Sisk (4) McBean (7) Face (9) and Pagliaroni, Brand (9). HR: L.A.—Roseboro (9).		Ramos (5-8) and Azcue; Sibler, Roggenburk (9) Dailey (6-3) (1) and Battey. HRs: Cle —Alvis (22) Whitfield (20); Min —Hall (32).	
San Fran.	100 112 010— 6 10 0	International League	
New York	000 000 00x— 0 4 3	Playoffs	
Marichal (22-8) and Bailey; Stallard (6-15) Beamarth (6) Bauta (7) Powell (9) and Colegan. HRs: SF—F. Alou (18) Marichal (1) Bailey (18),		Jon'aquolis 000 004 020— 7 7 0 Atlanta 000 000 021— 3 9 1 (Indianapolis leads best - of-seven final 3-1)	
		Kreutzer (W) Hacker (9) and McNertney; Kucks (1) Wakefield (7) Gregory (9) and Thacher, Davis (9). HR: Ind—Stephens; All—Lewis.	

Win Over Twins Will Do It

Yanks Can Nail Down Flag Tonight

By BOB GREEN
Associated Press Sports Writer

A middle-aged gentleman of Italian extraction, called Frankie by his intimates, just might have a bit of the bubbly tonight.

But that's no surprise. He's been sipping some with startling regularity since 1923. Not that he's a toper. No sir. It's just that it could be something of an occasion.

No, not the release of a movie. This Frankie never made one. And he sings only in the shower. And he wears unfashionable pin stripes.

Frankie Crosetti, the New York Yankee third base coach, has been wearing those pin stripes since 1932, either as a player or coach. In that time he's hoped to celebrate 21 pennant clinching parties with the traditional champagne.

If Yanks whip tonight, and they could, it will be his 22nd pennant winner, including seven as a player and 15 as a coach.

Yanks took another long stride toward the 1963 pennant —their fourth in a row, 15 in 15 years and 28th over-all—with a 5-3 victory over Kansas City Athletics yesterday.

MINNESOTA WINS

Minnesota Twins edged Cleveland Indians 3-2 in 10 innings and Los Angeles Angels blanked Boston Red Sox 2-0 in the only other American League games.

The Yankee victory, which came behind Stan Williams, reliever their magic number to two, meaning any combination of Yankee victories and Minnesota defeats totalling two secures the flag for Yanks.

They'll try to nail it down in Minnesota tonight in the first game of a three-game series. Either right- hander Jim Bouton, who would be shooting for his 20th victory, or Hal Downing, 13-4, is expected to go for the pennant-clincher.

Crosetti, a player-coach in 1947 and 1948, waved home Yogi Berra, another player-coach, with the Yanks' first run in the second inning Thursday, scored on a single by Hector Lopez.

John Blanchard hit a two-run homer in the fourth and Berra and Tony Kubek singled in the other New York runs in the fifth and sixth.

Williams, who has won eight, allowed eight hits and walked six, but Athletics left 13 men on base. Norm Siebern drove in both Kansas City runs with a single in the fifth.

Minnesota managed to retain mathematical life when Bob Allison hit a bases-loaded sacrifice fly with none out in the bottom of the 10th, breaking a 2-2 tie with Cleveland.

Earlier, Jimmy Hall hit his 32nd homer for Twins, breaking Ted Williams' league record for a rookie. Indians tied it in the ninth on back-to-back homers by Max Alvis and Fred Whitfield.

At Los Angeles, a gathering of only 7,000 fans, smallest in Angel history, was on hand to watch Don Lee's four-hit shutout of Red Sox. Lee, aided by Albie Pearson was the key hit in Angels' two-run seventh inning.

Hughes Wins Bakelite Golf Tourney

Jack Hughes turned in the low score to take top honors at the annual Bakelite Company Golf Tournament held last Saturday at the Belleville Golf and Country Club.

Hughes had a 1st. low gross score of 85 in "A" flight.

Scores were - "A" Flight: 1st low gross, Jack Hughes (85); 2nd low gross, Wayne Brown (87); 3rd low gross, Wes Andrews (89); 1st low net Wm. Ford (72); 2nd low net, Jack McPhee (77); 3rd low net, Art Atkin, (78). Nearest pin to number 9: 1st round Art Atkin; 2nd round, Wayne Brown.

"B" Flight: 1st low gross, H Sullivan; 2nd low gross, S Morrison; 3rd low gross, R. Champagne; 1st low net, Vicki Ramanauski; 2nd low net, Bill Old; 3rd low net, Jack Lucas; most honest golfer, Don Turner; second most honest golfer, Ray Lucas; scorekeepers, Mrs. Orval May, Beverley May.

Special thanks were tendered to the following individuals. Without whose co-operation the tournament would not have been possible, Fred Purcell, golf pro, for the choice of prizes; Joe Skrait, president of the Picton Golf Club, for permission to use the course; Art Atkin, for making the prizes available (courtesy of the Bakelite Company); also Mr. and Mrs. John Peterson of the canteen for the fine dinner.

Four Left In US Amateur

DES MOINES, Iowa (AP)— George Archer of Gilroy, Calif. Deane Beman of Bethesda, Md., Dick Siderowf of Springdale, Ark., and Charlie Coe of Oklahoma City gained the semi-final round of the United States Amateur golf championships Thursday with victories in a pair of wind-swept rounds.

Archer, a gangling rookie cowboy, will oppose Beman, former British and U.S. amateur champion, in the first of today's 36-hole semi-finals. Sikes, twice the U.S. public links champion, and currently the intercollegiate king, goes against the veteran Coe in the other. Saturday's title round also will be at 36 holes.

FIGHT SET

AMHERST, N.S. (CP) — Canadian junior welterweight champion Les Sprague of Amherst is to meet New England welterweight champ Al Duarte of Boston in a scheduled 10-round non-title bout here Saturday night, it has been announced.

Duck Flights Said up 30 Per Cent

WINNIPEG (CP) — The autumn duck flight on the Prairies will be at least 30 per cent larger than last year's, Ducks Unlimited (Canada) predicted Thursday.

The private conservation organization based its forecast on a summation of reports from the three provinces and an aerial survey of northern concentration areas during the first week of September.

Wildlife authorities previously announced a general week-earlier opening of the hunting season and an increase in the daily bag limit to five birds from four, although the ban on shooting canvasbacks and redheads was continued.

"Play the Game of Your Choice at the
BOWL-O-DROME
349 Front Street
We Have . . .
● 5 PINS ● 10 PINS
● CANDLEPINS
● DUCK PINS

Ottawa Meets Bombers

Als Shoot For Top Against Esks

By THE CANADIAN PRESS

Montreal Alouettes will be aiming for first place in the Eastern Football Conference Saturday when they meet Edmonton Eskimos in one of two Canadian Football League interlocking games.

Ottawa Rough Riders also move west to meet Winnipeg Blue Bombers. A third western game has Saskatchewan Roughriders meeting Calgary Stampeders.

Alouettes, tied for the eastern lead with Hamilton Tiger Cats, could move into top spot with a win against the western cellar-dwelling Eskimos.

The Eskimos, still looking for a quarterback to lead them from the wilderness, have five to choose from but the likely starter is import Lynn Amadee obtained a week ago from Toronto.

Alouettes, scheduled to meet British Columbia Lions, western conference leaders, Monday, are expected to play a passing game during their toughest weekend of the schedule.

CONTINUES JUGGLING

Coach Bud Grant of the Blue Bombers will continue the juggling act he has been performing most of the season.

Relief quarterback Hal Ledyard, with a damaged shoulder, and offensive centre George Druxman, with a broken bone in his forearm, are definitely on the injured list.

End Bill Whisler, with a cracked rib, and Ernie Pitt, who also suffered a shoulder injury are doubtful starters.

The Sports Calendar

SOFTBALL

Saturday — B and D Finals: RCAF Flyers vs. Joyce Real Estate, CNRA Park, 3.00 p.m.
Saturday — OASA Juvenile "A" Playdowns: Oshawa vs Belleville-Woods-Horlock, (at Cobourg), 3.00 p.m.

BASEBALL

Saturday — OBA Senior Playdowns: Belleville Kenmors at Brockville, 2.00 p.m.
Saturday — OBA Juvenile "A" Playdowns: Belleville Jones Motors at Hamilton, 3.00 p.m.

HANDGUN SHOOTING

Every Wednesday at Quinte Marksmen Range (2 miles west Centre Church), 7.00 p.m.

LAWN BOWLING

Saturday — Trenton's Mixed Doubles Tournament at (Belleville).

TRAP SHOOTING

Sunday, Sept. 15 — Quinte Trap and Gun Club's annual club shoot, 10.00 a.m.
Regular shoots at Quinte Trap and Gun Club every Wednesday at 6.00 p.m. and every Sunday at 10.00 a.m.

WRESTLING

Every Friday three bouts at Belleville Memorial Arena, 8.00 p.m.

MINOR SOFTBALL

Tonight — Squirt Finals: Lions vs Packers, CNRA Park, 8.30 p.m.

MINOR BASEBALL

Saturday — Peewee League Finals: Cubs vs Senators, Park Dale, 8.30 p.m.

DETROIT CUTS NINE

DETROIT (CP) — Manager-coach Sid Abel of Detroit Red Wings Thursday announced that he has cut nine players from his training camp roster. All were ordered to report to Johnstown Jets of the Eastern Amateur League.

WORLD'S LARGEST
JOHN DEERE Dealer
Call:
E. W. Rollins
Blake Farm Agency
Phone 968-2-Ridot
968—5411

B. & D. SOFTBALL
PLAYOFFS
TOMORROW
RCAF FLYERS
vs.
JOYCE REAL ESTATE
CNRA PARK
8.00 P.M.

WRESTLING
BELLEVILLE MEMORIAL ARENA
September 13th, 1963 - 9 p.m.
MAIN BOUT
TEXAS DEATH MATCH
Johnny Valentine (Champion) vs. Gentleman Jim Hady (Challenger)
SECOND BOUT
Lorenzo Parente vs. Tommy O'Toole
FIRST BOUT
Tony Marino vs. Mike Valentine
ADMISSION: RESERVED $1.25 GENERAL $1.00
LADIES & CHILDREN .75
ADVANCE SALE — TOM LEWIS CIGAR STORE

The Trots

CAMPBELLVILLE, Ont. (CP)—Attorney's Bob, a nine-year-old gelding, won the feature $800 pace at Mohawk Raceway Thursday night, easily defeating the favored Favonian Grattan and Gino Herbert.

Attorney's Bob paid $3.10, $2.20 and $2.70 in the mile race and was timed at 2:02.2. Favonian Grattan returned $2.80 and $3.50 and combined with Attorney's Bob for a $10.30 quinella. Gino Herbert paid $4.60.

BUILT BLAIR HOUSE

Dr. Joseph Lovell, first surgeon - general in the United States, built Blair House, the presidential guest house opposite the White House.

As you watch football on TV: "take five" for fifty ale!

Enjoy Canadian Pro Football on TV and the ale that brings it to you—Canada's fastest growing ale—Labatt's 50 Ale.

'Gabby' Grandslams 'Bums' Win

Cards Keep Pace

By MIKE RATHET
Associated Press Sports Writer

John Roseboro, nicknamed Gabby by his Los Angeles Dodger teammates because he speaks softly, rarely carries a big stick.

But he wielded one at Pittsburgh Thursday night, belting a grand slam homer and a run-scoring single to produce all the runs in a 5-3 victory over Pirates that maintained Dodgers' three-game grip on the National League lead.

The second-place St. Louis Cardinals won their sixth consecutive game and 15th in the last 16 by blanking the pitching of Ernie Broglio and the slugging of Bill White and Stan Musial for an 8-3 victory over Chicago Cubs.

Dodgers have 16 games remaining. Cardinals 14—including a three-game series between the two clubs at St. Louis start-ing next Monday. Tonight, Dodgers will be at Philadelphia, for a twi-night double-header against Phillies and Milwaukee Braves invade St. Louis.

Dodgers will be at a slight disadvantage, with Sandy Koufax forced to work against Phillies with only two days rest and can fit into the pitching rotation without having to work during next week's Jewish holidays.

FACES SPAHN

Koufax, 23-6, will pitch the second game, with Bob Miller, 9-8, taking the mound in the opener against Phillies. Deanie Bennett, 8-3, and Chris Short, 6-11, will go for Philadelphia. Cardinals will start Curt Simmons, 16-7, against Braves' Warren Spahn, 20-8.

In the only other games Thursday, San Francisco Giants' Juan Marichal four-hit New York Mets 6-0, and Philadelphia defeated Houston Colts 4-1.

Roseboro, 30 - year - old left-handed switching catcher, is hitting only .246 with nine homers and 48 runs batted in. But he supplied the power early against Pirates, slamming his grand slam off Bob Friend, 16-15, in the first inning, following singles by Jim Gilliam and Wally Moon and a walk to Ron Fairly. Moon then walked for the third and eventually scored on Roseboro's single.

Pirates, meanwhile, could manage only four hits off Johnny Podres, 15-10, through seven innings. When they started to connect in the eighth, Don Pavletich brought his 1.00 earned run average into the game and preserved the victory in his 61st relief appearance.

WHITE HOMERS

White hit a two-run homer, driven in a third run with a bases-loaded walk and also collected a single. Mizell rapped singles his first two times up against Larry Jackson, 14-15, and scored the game's first run. Dick Groat, showing no signs of the chest injury that sidelined him for four days, contributed a single, double and sacrifice fly to the attack.

Broglio brought his record to 16-8 with an eight-hitter, but he missed an opportunity to provide the Cardinal staff with its fourth consecutive shutout. Doubles by Ellis Burton and Ken Hubbs in the seventh inning snapped a string of 36 scoreless innings by St. Louis pitchers, then John Boccabella and Jim Schaffer homered in the ninth for Cubs.

Marichal, who hit his first major league homer, also got home run support from Felipe Alou and Ed Bailey. Marichal brought his record to 22-8 with the victory, and struck out 13 Mets.

Ray Culp, 13-11, set Colts down on five hits while Roy Sievers and Tony Taylor hit homers for Phillies.

Pennant at a Glance

By THE ASSOCIATED PRESS

American League

	W.	L.	Pct.	GBL
New York	87	51	.630	—
Minnesota	84	54	.609	13
Chicago	83	55	.601	14
Baltimore	78	60	.565	19
Detroit	73	65	.529	24½
Boston	70	70	.500	28
Cleveland	70	70	.500	28
Kansas City	67	70	.489	29½
Los Angeles	67	72	.482	30½
Washington	53	85	.384	44

Results Thursday

New York 5 Kansas City 2
Cleveland 3 Minnesota 2
Boston 9 Los Angeles 3
(Only games scheduled)

Probable Pitchers Today

New York, Boston (19-6) at Minnesota, Pascual (15-6), N.
Chicago, Herbert (11-10) at Washington, Ortsen (8-12), N.
Baltimore, Barber (19-11) at Detroit, Bunning (13-12), N.
Cleveland, Kralick (13-12) at Los Angeles, Newman (15-5), N.
Boston, Wilson (10-6) at Kansas City, Wickersham (10-13), N.

Games Saturday

Cleve. at Los Angles, N.
Boston at Kansas City, N.
New York at Minnesota
Baltimore at Detroit
Chicago at Washington, N.

National League

	W.	L.	Pct.	GBL
Los Angeles	89	57	.610	—
St. Louis	87	61	.588	3
Milwaukee	80	67	.544	9½
San Francisco	79	68	.537	10½
Philadelphia	71	76	.526	13½
Cincinnati	73	73	.500	13
Chicago	74	73	.503	13½
Pittsburgh	69	77	.473	18
Houston	54	93	.367	33½
New York	49	98	.333	40½

Results Thursday

Chicago 3 St. Louis 8
Houston 1 Philadelphia 4
Los Angeles 5 Pittsburgh 3
San Francisco 6 New York 0
(Only games scheduled)

Probable Pitchers Today

Los Angeles, Miller (9-8) and Koufax (23-6) at Philadelphia, Bennett (8-3) and Short (6-11), twi-night
Milwaukee, Spahn (20-8) at St. Louis, Simmons (16-7), N.
Houston, Nottebart (9-7) at New York, Kook (4-18) or Fowler (1-1), N.
Cincinnati, Nuxhall (12-7) at Chicago, Ellsworth (11-9) or Toth (5-9).

Games Saturday

Houston at New York, 2
Los Angeles at Philadelphia
San Francisco at Pittsburgh
Cincinnati at Chicago
Milwaukee at St. Louis

Baseball Standings

By THE ASSOCIATED PRESS

American League

	W.	L.	Pct.	GBL
New York	87	51	.630	—
Minnesota	84	54	.609	13
Chicago	83	55	.601	14
Baltimore	78	60	.565	19
Detroit	73	65	.529	24½
Boston	70	70	.500	28
Cleveland	70	70	.500	28
Kansas City	67	70	.489	29½
Los Angeles	67	72	.482	30½
Washington	53	85	.384	44

Results Thursday

New York 5 Kansas City 2
Cleveland 3 Minnesota 2
Boston 9 Los Angeles 3
(Only games scheduled)

Probable Pitchers Today

New York, Boston (19-6) at Minnesota, Pascual (15-6), N.
Chicago, Herbert (11-10) at Washington, Ortsen (8-12), N.
Baltimore, Barber (19-11) at Detroit, Bunning (13-12), N.
Cleveland, Kralick (13-12) at Los Angeles, Newman (15-5), N.
Boston, Wilson (10-6) at Kansas City, Wickersham (10-13), N.

Games Saturday

Cleve. at Los Angles, N.
Boston at Kansas City, N.
New York at Minnesota
Baltimore at Detroit
Chicago at Washington, N.

National League

	W.	L.	Pct.	GBL
Los Angeles	89	57	.610	—
St. Louis	87	61	.588	3
Milwaukee	80	67	.544	9½
San Francisco	79	68	.537	10½
Philadelphia	71	76	.526	13½
Cincinnati	73	73	.500	13
Chicago	74	73	.503	13½
Pittsburgh	69	77	.473	18
Houston	54	93	.367	33½
New York	49	98	.333	40½

Results Thursday

Chicago 3 St. Louis 8
Houston 1 Philadelphia 4
Los Angeles 5 Pittsburgh 3
San Francisco 6 New York 0
(Only games scheduled)

Probable Pitchers Today

Los Angeles, Miller (9-8) and Koufax (23-6) at Philadelphia, Bennett (8-3) and Short (6-11), twi-night
Milwaukee, Spahn (20-8) at St. Louis, Simmons (16-7), N.
Houston, Nottebart (9-7) at New York, Kook (4-18) or Fowler (1-1), N.
Cincinnati, Nuxhall (12-7) at Chicago, Ellsworth (11-9) or Toth (5-9).

Games Saturday

Houston at New York, 2
Los Angeles at Philadelphia
San Francisco at Pittsburgh
Cincinnati at Chicago
Milwaukee at St. Louis

Giants Face Colts

Packers, Bears In Opener

By JACK HAND
Associated Press Sports Writer

Green Bay Packers and New York Giants, pre-season favorites in the National Football League, face a rugged test in opening day games.

The Packers, minus suspended Paul Hornung, are at home to Chicago Bears. The Giants, who play six of their first eight games on the road, open at Baltimore against the Colts.

Two Saturday night games and five Sunday afternoon contests make up the opening week-end slate in the NFL.

The American Football League, which opened last weekend, has only three scheduled games. Boston Patriots are at San Diego and Denver Broncos at Houston Saturday night. On Sunday, Buffalo Bills are at Oakland.

Detroit at Los Angeles: The Lions' defensive unit will miss suspended Alex Karras but not against the Rams who are having quarterback problems.

St. Louis at Dallas: Tom Landry thinks he has tightened up his defensive unit which killed the Cowboys last year. Don Perkins, Amos Marsh and the alternating passing pair of Eddie Lebaron and Don Meredith could outscore the Cards who miss John Davis Crow.

New York at Baltimore: The Giants balled against Philadelphia in their final exhibition but may find the Colts' defensive unit too tough.

Chicago at Green Bay: The Packers did it in an exhibition game 26-7 and should repeat when it counts.

Pittsburgh at Philadelphia: The Steelers lack air punch with Ed Brown at quarterback but the Eagles still are vulnerable.

Minnesota at San Francisco: Norman Van Brocklin has the Vikings playing like champs.

Washington at Cleveland: Jimmy Brown is healthy but the Browns still are experimenting up front.

Argos Sign 'Skins' Back

TORONTO (CP)—Toronto Argonauts continued their search for a smashing fullback Thursday when they signed Ron Kercher, a 215-pound halfback from Washington Redskins of the National Football League.

The Argos, in last place in the eastern conference of the Canadian Football League, have fullbacks Larry Hickman and Jon Kercher on the bench through injury and illness, respectively.

PETERBOROUGH MEMORIAL CENTRE
presents
N.H.L.
HOCKEY
8.00 p.m. Sharp
FRIDAY
SEPT. 13
Stanley Cup Champions
TORONTO
MAPLE LEAFS
vs.
CHICAGO
BLACK HAWKS
SEE YOUR OWN BOBBY HULL IN ACTION AGAINST FRANK MAHOVLICH AND MANY OTHERS.
Tickets now on sale — Phone and mail orders welcome.
Yellows $3.00
Purples 1.75
Greens 1.50
Grays 1.25
Students 1.00
N.H.L. HOCKEY

HUNTERS' SPECIALS

12 GAUGE MAXUMS		$3.00 ea.
Shell 12 GAUGE CANUCKS	ea.	$2.53
12 GAUGE HEAVY LOAD CANUCKS		$2.76 ea.
16 GAUGE CANUCKS		$2.40 ea.
20 GAUGE CANUCKS		$2.48 ea.
12 GAUGE IMPERIALS		$3.16 ea.
12 GAUGE MAGNUM IMPERIALS		$3.48 ea.
16 GAUGE IMPERIALS		$2.88 ea.
20 GAUGE IMPERIALS		$2.76 ea.
NO. 620 IMPERIAL 2½"		$2.20 ea.
NO. 610 IMPERIALS 3"		$2.56 ea.

BOOTH'S — 170 FRONT ST. WO 2-5788
SMITH'S — 814 FRONT ST. WO 2-3070
WALKER'S — 368-58 FRONT ST. WO 2-5588
WHITES — 230 FRONT ST. WO 2-4555

Join the crowd that smokes mild

Have you noticed how many more men are smoking Simon's Cigarillos these days? They're making this trim, slim, smart cigar their *regular* smoke.
Why don't you too, join the crowd that smokes mild...

SIMON'S CIGARILLOS
PLAIN ENDS OR TIPS

in pocket-fitting pack of 5...only 25¢

Look Over The New Cars In Our Air-Conditioned Showroom

24 DUNDAS STREET W. WO 2-4555

ELLIOTT MOTORS

USED CAR-TRUCK-BUS CENTRE 262 N. Front St. WO 2-7258

September Clean-Up Sale

1963	PONTIAC Laurentian 6 cyl. Sedan, Auto. Trans. Big Savings Low mileage, traded in by owner for a better model.	
1962	VAUXHALL Super 4-door sedan Low mileage, 4 cylinder, standard transmission, finished in metallic blue.	1695.
1962	PONTIAC Strato-Chief 2-door Sedan Custom radio, turquoise metallic finish, like new.	2295.
1961	PONTIAC Laurentian 2-door Sedan Light green, low mileage, automatic trans. Black with red interior, Excellent condition. A premium car.	2295.
1960	VOLKSWAGEN Economy car in excellent condition.	895.
1960	CONSUL CONVERTIBLE Has custom radio, finished in smart Coral with black top. A real smart convertible, for the vacation season.	995.
1960	SIMCA Vedette Beaulieu 4-door Sedan This is the large model Simca with V- motor that will perform with the higher priced cars. In beautiful condition and a real economy saving value.	795.

Low Rate G.M.A.C. Financing and M.I.C. Quick Claim Insurance
Total Security; Elliott Motors' three ways payments in the event of disability.

1959	OLDSMOBILE Super "88" 4-door hardtop Turbomatic transmission, power steering, power brakes, electric glass, radio, as a new automobile.	1995.
1959	BUICK LeSabre 4-door hardtop Turbomatic transmission, power steering, custom radio, whitewall tires like new. Beautiful clean condition inside and out, finished in smart Black and White	1795.
1959	CHEVROLET IMPALA 4-door Hardtop V-8 motor, automatic transmission, power steering, smart 2-tone green finish, Deluxe interior, low mileage.	1695.
1959	FORD Custom "300" Sedan. Special value at 6-cylinder motor, standard transmission, radio, in excellent condition.	1295.
1958	BUICK SUPER 2-door Hardtop Dynaflow transmission, power steering, power brakes, radio; finished in smart Bronze White with black top, custom interior, very smart. A Goodwill Used Car.	1395.
1958	BUICK Special 4-door Sedan Dynaflow transmission, power brakes, power steering, exceptionally clean condition finished in smart Autumn Gold and White. 2-tone	1395.
1958	MERCEDES BENZ 219 Series sedan Fawless cream wool grey finish, custom interior. Genuinely used one.	1195.
1958	CHEVROLET Yeoman 4-door Station Wagon Powerglide transmission, power steering, power brakes, finished in turquoise and white.	1295.
1958	CHEVROLET 2-Door Sedan Radio, low mileage, standard transportation.	995.
1958	DODGE 4 door sedan 6-cylinder, standard transmission.	895.
1957	PONTIAC Deluxe 4-door Station Wagon Hydra-Matic V-8 motor, automatic transmission, custom radio; one of the better medium priced wagons. Finished in smart Sierra Gold and Beige.	1195.
1957	PONTIAC Pathfinder 4-door sedan 8-cylinder, standard transmission.	895.
1957	PONTIAC Deluxe Sedan 6-cylinder motor, automatic transmission, custom radio, finished in smart Sierra Gold and Beige two-tone, top condition.	995.
1957	BUICK Special 2 door hardtop V-8 motor, automatic transmission, custom radio, smart Green metallic, custom interior. Very fine condition.	995.
1957	FORD Custom "300" Sedan V-8 motor, automatic transmission, economy; Good new tires.	795.
1956	CHEVROLET Deluxe Sedan Automatic transmission, 6 cylinder motor, very clean.	795.
1956	CHEVROLET Deluxe 2 door V-8 motor, standard transmission, Burgundy & white two tone. Excellent condition.	750.
1955	DODGE Regent Sedan. Real value at Very clean and in excellent condition	495.

SPECIAL WEEKEND CLEARANCE OF OLDER MODELS AT WHOLESALE PRICES
COME IN — DRIVE THEM — MAKE US AN OFFER

USED TRUCKS and BUSES

● PICK-UP TRUCKS ●

1959	CHEVROLET ½-ton	1195.
1959	G.M.C. ½-ton Pick-up Long box widesides.	1295.
1958	G.M.C. ½-ton Pick-up Long box, wide side	1095.
1957	MERCURY	895.
1957	WILLYS JEEP 4 wheel drive Complete with snow plow and electric lift, low mileage, like new condition	1895.

● PANELS & VANS ●

1957	G.M.C. PANEL	695.
1955	INTERNATIONAL TRAVEL-ALL	595.

● CAB AND CHASSIS MODELS ●

1961	G.M.C. Model C9S503 4 speed transmission, 3-speed rear axle, V-8 motor. Good 9000lb tires. 22,000 G.V.W.	2595.
1956	G.M.C. Model 550	995.
1956	INTERNATIONAL 175" c/c 170 Series	795.

● PLATFORMS ●

1957	G.M.C. with Hoist, platform and grain racks	1395.
1951	FORD 3-ton Cattle Van	495.

● DUMPS ●

1962	G.M.C. VH 5005 7 x 11 Etheo Dump, 401 V8 Engine, 4 speed transmission, Front Air Brake.	5795.
1962	G.M.C. V5005—7 x 11	4695.
1960	G.M.C. 98303, 900 x 20 tires	3595.
1959	G.M.C. TANDEM	1595.

● TRACTORS ●

1963	G.M.C. DE 7003 Diesel (Demonstrator)	Big Savings
1962	G.M.C. A6503 (Demonstrator)	8995.
1961	G.M.C. Model BA6003 TRACTOR Powerful V-6 motor, 3-speed transmission, complete tractor equipment, ready to go on the road.	4795. — 4795.
1960	MACK TRACTOR B61	9995. — 9795.
1952	INTERNATIONAL Model R185 complete Tractor	1095.

● BUSES ●

WE HAVE A LARGE VARIETY OF USED BUSES
Two 73 passenger, two 72 passenger, three 66 passenger, two 60 passenger, one 55 passenger, three 54 passenger, two 48 passenger, two 36 passenger, two panels and one 20 passenger curbside.

Sales Dept. Open Evenings 'til 10 — G.M.A.C. Financing with special disability coverage (we make your payments if you are disabled). Service Dept. open every night Monday through Friday 'til 3 a.m.

'Red' Kelly, Bower Sign With Leafs

PETERBOROUGH (CP) — Goaltender Johnny Bower and centre Red Kelly signed National Hockey League contracts with Toronto Maple Leafs Thursday, indicating both are ready for action this season.

Bower, listed as 38 in NHL record books but suspected of being at least 43, established a goals-against average of 1.6 for 10 games as the Leafs won the Stanley Cup last spring.

It is believed Bower's contract called for a salary in the neighborhood of $18,000.

Bower is the oldest active player in NHL history, but he is also one of the most active and well - conditioned in Toronto's training camp here.

"I don't care if he's 50 as long as he stops pucks," commented manager-coach Punch Imlach.

Kelly signed earlier in the day, ending any speculation that he might have to give up hockey in favor of his political duties as Liberal member of Parliament for York West in Toronto.

"We'll play it by ear," said Imlach. "I realize he has great responsibilities in Ottawa, and I also know he won't miss anything that's vital to us."

Beginning his 17th NHL campaign, Kelly scored 20 goals and had 40 assists in 86 games last season.

Yesterday's Stars

By THE ASSOCIATED PRESS

Batting—John Rosebore, Los Angeles Dodgers, drove in all runs with first inning grand slam homer and third inning single, in a 5-3 victory over Pittsburgh Pirates that maintained Los Angeles' three-game National League lead.

Pitching—Juan Marichal, San Francisco Giants, allowed only four hits and struck out 13, also hit a homer, in a 6-0 triumph over New York Mets.

Bowling 5 Pins

MAJOR "A" LEAGUE

Mel Barriage Contractor 3, Tobe's Pizza-burgers 5; Labelle Electric 5, Stewart's Signs 3; City Hotel 5, Station Street Market 3; Belle Cleaners 7, Pepsi Cola 0.

J. Canning 844, D. Smith 800, J. McKenzie 794, A. Atkin 783, E. Bowers 768, D. Young 767, L. Labelle 754, J. Bagley 748, H. Ridley 733, L. Lennox 705, L. Lacciola 705, G. Locke 660, R. Jones 695, J. Moon 692, B. Lott 687, W. Bailey 685, J. St. Louis 681, B. Bateman 679, D. Holt 676, A. Rogers 676, R. Saylor 671, C. Sandy 660, B. Kiser 639, D. Bunnell 653.

REBEKAH LEAGUE

Magpies (7) 1927, Rockets (0) 1755; Rollers (5) 1937, Larks (2) 1772; Orbits (4) 1821, Tigers (3) 1852.

High singles — W. Reed 215, M. Craig 197.

High triples — A. Webb 559, F. Smith 519, M. Craig 508, L. Downey 503.

C.O.F. QUINTE DISTRICT LEAGUE

Men's high single — R. Elliott 296.

Men's high triple — R. Elliott 765.

Men's high average — R. Elliott 255.

Ladies' high single — G. Ray 314.

Ladies' high triple — G. Ray 579.

Ladies' high average — G. Ray 193.

R. Scott 675, R. Elliott 765, C. McGrimmon 606, T. Hay 609.

MEN'S COMMERCIAL "A" LEAGUE

Welch and Co. 2, Stephen's Licence 5; Campbell's - Auto Shop 0, Begley's Alum. 7; Robin Dairy 7, Shirriff's Potato Chips 0; Doug's Food Service 5, Cranstons 2.

High triples — F. Bailey 791 (272, 276), G. Hamilton 783 (291-289), R. Plummer 771 (279-281), J. De Genova 767 (253-281), L. Brodford 735 (271), L. Lacciola 726 (252), G. Grills' 689 (252), B. Grimson 661, W. Morrison 658.

ODD FELLOWS MIXED LEAGUE

Encampment 7, L.A.P.M. 0; Cantons 5, C.P. and T. 2; Odd Fellows 4, Rebekahs 3.

Ladies' high singles — B. Robinson 225-208, C. Bonsor 196, D. Nickel 194, F. Allin 194.

Ladies' high triples — B. Robinson 594, C. Bonsor 516.

Men's high singles — K. Robinson 264-213, B. McMartin 263-250-233, E. Plindall 222, H. Joyce 240, R. Bonsor 212.

Men's high triples — B. Mc Martin 746, K. Robinson 654.

BAY SHORE GALS LEAGUE

Jets 2, D.D. Tees 4; Untouchables 6, Stooges 8; The Braves 5, Slow Pokes 2; Jumping Jacks 2, Snap Dragons 3.

High scores — L. Dawson 215, D. Dawson 221, J. Redner 220, E. Peck 230, M. Roblin 242, M. Dempsey 248, A. Yorke 225, J. Weatherall 276 (222), M. Stapley 273, L. Genereaux 253, D. Weese 280.

They'll Do It Every Time

By Jimmy Hatlo

Errors Lose Game for Crackers

ATLANTA (AP)—Indianapolis Indians capitalized on four Atlanta errors to defeat the Crackers 7-5 Thursday night and gain a 3-1 lead in the best-of-seven final for the International League Governor's Cup.

A victory here tonight would clinch the cup for the Indians.

Johnny Kucks and lefthander Frank Kreutzer locked in a scoreless pitching duel going into the sixth inning. But after Kucks struck out the first two batters, Les Johnston singled to spark a rally that brought in four Tribe runs.

Jack Kubiszyn, who made his first error in 63 games last night, bobbled Lou Vassie's grounder to start the scoring.

—FIGHTS—

By THE ASSOCIATED PRESS

Miami, Fla.—Willy McCrea, 134, Perrine, Fla., decisioned Perfecto Garcia, 136, Miami, 8. Las Angeles—Rocky Rivero, 162, Argentina, knocked out Tony Valenti, 155, Alhambra, Calif., 4.

SKLL WINGER

CLEVELAND (AP) — Cleveland Barons have sold left-winger John Ferguson to Montreal Canadiens of the National Hockey League with the provision that if he fails to stick with Montreal he will be returned to the Barons for the '63-64 American Hockey League season.

Bowling 10 Pins

MEN'S MAJOR "A" LEAGUE

Quinte Paint (4) 2099, Toast Master Ice Ju's (0) 1729; No Names (3) 2261, Duby Bros. (1) 2176; Belleville Bowl (4) 2434, Toastmaster Crumbs (0) 1986; Red Rops (3) 2239, Fire Bugs (3) 2123; Scramblers (1) 2019, Dowers Men Wear (3) 2139; Mr's (3) 2056, Adrosan Cleaners (1) 2274; Rowes (4) 2234, Electronic Controls (0) 1795; Flyers (4) 2260, Lowy Transport (0) 1938; Ducks (0), Wilson Concrete (4) 2104; Boyces (2) 2263, Post Office (3) 2233.

High singles — G. Anderson 312, J. Thompson 302, D. Scott 301, J. Hazard 299, P. Orchard 296, H. Grimes 295.

High triples — G. Anderson 774, J. Thompson 750, P. Orchard 746, H. Grimes 743, J. Hazard 737, G. Ling 726.

TUESDAY NIGHT MIXED LEAGUE

Ladies' high single — B. McGrath 196.

Ladies' high triple — B. McGrath 519.

Men's high single — B. Whitton 190.

Men's high triple — B. Whitton 526.

Other good scores: ladies — B. Brinkman 187.

Men — A. Mezzie 185.

TO LAUNCH CUTTER

OTTAWA (CP)—The Spume, first of three wooden 70-foot coast guard search and rescue cutters for Great Lakes service, will be launched at Grew Limited Shipyard, Penetanguishene, Ont., Saturday.

Leonard In Top Tie At Seattle

SEATTLE (AP) — Stan Leonard of Vancouver and three Americans were tied for first place in the Seattle Open golf tournament at the end of first-round play Thursday.

All four shot six-under-par 66s on the hilly Inglewood golf course.

Tied with Leonard were Raymond Floyd of Fayetteville, N.C., Bobby Nichols of Corona, Calif., and Ken Still of Tacoma, Wash. One stroke back of the leaders were Doug Sanders, Bob McCallister and Bob Rosburg.

Al Balding of Toronto shot a 70 to tie with 13 others for fifth place. Al Johnston of Montreal was among 11 golfers with 71s while George Knudson of Toronto had a 72 to join 13 others in seventh position.

SHOWS HIDDEN LIFE

A 300-foot tunnel at Pittsburgh's zoo allows visitors to see the underground life of prairie dogs and hibernating bears.

YOU CAN DEPEND ON
The JOHN LEWIS CO. LTD.
Plumbing, Heating AND Appliances
FAMOUS NAMES
- INGLIS
- FRIGIDAIRE
- KELVINATOR
- PHILIPS
- MOFFAT

2 LOCATIONS
285 FRONT STREET
WESTGATE PLAZA
OPEN EVERY NIGHT 'TIL 10 P.M.

SPECIALIZED SERVICE
IGNITION — CARBURETORS — GENERATORS
STARTERS — MAGNETOS — ALTERNATORS
SPEEDOMETERS — WINDSHIELD WIPERS
INSTRUMENTS AND GAUGES
AIR COOLED ENGINES — BATTERIES
SKILLED MECHANICS — LATEST TEST EQUIPMENT
BELLEVILLE AUTO ELECTRIC LIMITED
FRANK DANIELS, Pres.
4 DUNDAS ST. EAST WO 8-6444 - 5 - 6

PROCLAMATION:
About Whisky, Bottles, Labels Etc.

One day while we were contemplating a number of our Wiser's whiskies, in different bottles, each with brilliantly individualistic labels, we were struck by the absurdity of the whole thing. We are not really selling bottles, or labels . . . just good Wiser's Canadian whisky.

So we decided to select just one good bottle and try it for most of our different brands. We chose our squarish bottle . . . attractive, popular, easy to pack for travelling; in short a delightfully functional bottle.

The whisky, as always with Wiser's is older than other whiskies on the board in virtually every price class. Thus if a mellow age-in-wood interests you, you will find Wiser's offers just about the best values in whisky today.

If you like well-aged whiskies, here are some good values: Wiser's De Luxe, 10 years old; Wiser's 101, 6 years old; Wiser's Old Rye, 5 years old; Wiser's Special Blend, 4 years old.

WISER'S

WISER'S DISTILLERY LIMITED, BELLEVILLE, ONTARIO, CANADA

FAMOUS Firestone
BRAKE & FRONT END SERVICE
1 Align front end to manufacturer's specifications
2 Adjust brakes and repack front wheel bearings
3 Balance front wheels
We do all this FOR ONLY 12.95 Most American Made Cars
replacement parts if needed and torsion bar adjustment not included

Check our low introductory prices on Canada's best value in a 4-ply Nylon tire
Firestone NYLONAIRE
- 4 full plys of Safety-Fortified Nylon
- Husky 7-rib non-skid tread
- Firestone Rubber-V, the longest mileage rubber, ever used in Firestone tires

AS LOW AS $11.95 6.70-15 TUBE TYPE EXCHANGE
12 MONTH ROAD HAZARD GUARANTEE
BILL DELINE LTD.
283 COLEMAN ST. DIAL WO 2-3433

Sport Snapshots

By PAUL ARMSTRONG
Canadian Press Staff Writer

Pete Ward of Chicago White Sox is being hailed as the hottest baseball prospect ever to come out of the north.

But before Canadians swell with pride over the chances of a native son being named Rookie of the Year in the American League, there are a few things worth noting.

It's true that Pete was born in Montreal. It's also true that his father is Jimmy Ward, the old National Hockey League star.

But the young third baseman is hardly in a class with the Mountie or birch bark canoe as a symbol of Canadianism. Indeed, Pete speaks with a broad American accent.

It's hardly likely he picked up any baseball knowledge in Canada en route to the major leagues. He was only six when his father moved to Portland, Ore., to manage that club's team in the Western Hockey League.

As for stories that Pete gave up a hockey career to concentrate on baseball, the fact is he hasn't played hockey since he was 14.

"But I still skate quite a bit," Pete offered hopefully in a telephone interview from Cleveland where the White Sox were playing the Indians.

"What are your real recollections of Canada?" he was asked. Do you still visit here and do you have many Canadian friends?"

Pete hesitated. "Well," he said, "I have some relatives."

Jimmy Ward gained fame with the old Montreal Maroons as a forward line with the late Hooley Smith and Baldy Northcott. He still makes his home in Portland but now is involved in hockey only to the extent of picking the three stars at Rockaroos home games.

He's proud of Pete's baseball prowess, but there's a feeling that he would have been equally prouder if his son had made the National Hockey League.

"He's still a hockey fan," said Pete. "His and Mom saw me play ball for the first time just a couple of weeks ago. He'd never seen me even in college or the minors."

One story had it that Jimmy, on seeing Pete hit a ground ball bounce off his cleat, said: "He should have been a goaltender."

Pete's prospects of being named Rookie of the Year aren't exactly based on his fielding talents. White Sox officials have said he can make the big play but that he sometimes messes up the soft ones.

At the plate, however, it's a different story. Pete will finish among the top 10 hitters. He's batting in the 290s, has reached the 20-mark for homers and is second in doubles.

"But Gary Peters (a teammate) should win the rookie title," said Ward. "His pitching has been fantastic."

Despite Ward's modesty, he seems to have a decided edge over Peters at this stage.

Just how good was Pete at hockey?

"Well, Dad says I might have made it. But I gave it up pretty young. He organized a hockey program in the Portland high schools but by the time I got there it folded."

Pete hastened to add, however, that his older brother, Jimmy Jr., set a scoring record in 1955 at Michigan State University.

"And I'm still a season ticket holder for games at Portland," Pete says. "I almost saw my first NHL game last season in the playoffs but we got to Detroit an hour too late."

When Ward first attended the White Sox camp this year, he was pictured as a brash young man who said: "I hit in the minors and I'll hit up here."

"But I didn't say anything like that," he protests. "I said that Al Lopez (manager of the White Sox) wouldn't have me up here if he didn't think I could hit."

Pete has proved to everyone that he can hit — for average and with power.

And though Canada has little claim on him, the records will always read that he is from Montreal, even if he does speak with that American accent.

LISTON PLAYS BAGPIPES — World heavyweight boxing champion Sonny Liston dons a tam-o-shanter as he handles the bagpipes on arrival at Glasgow, Scotland. Sonny was en route to Paisley, Scotland, to continue a tour of exhibition bouts. (AP Wirephoto)

NHL Training Camps

By THE CANADIAN PRESS

Punch Imlach, manager and coach of the Stanley Cup champion Toronto Maple Leafs, may have to add another body to his reading list — a foreign - language dictionary.

Imlach, preparing Leafs for three National Hockey League exhibition games against Chicago Black Hawks during the weekend, has indicated he will dress three European players for the third game.

Left winger Carl Oeberg and goaltender Kjell Svensson, both members of last year's Swedish international team, will probably be joined by George Kren, a former Czechoslovak international player.

The two Swedes were invited to Leafs' training camp in Peterborough by Toronto officials, and Kren, who escaped from Czechoslovakia and moved to Toronto, came along to try out.

Kren has no illusions about making the hard-hitting NHL immediately. "I'm not in a class with those players," he said. "But if I work hard, they may be able to use me on one of their minor league farm teams."

The foreign contingent will play against Hawks in Kitchener Sunday. The teams also meet in Peterborough tonight and in St. Catharines, Chicago's training camp, Saturday night.

Some big-name signings highlighted training camp news Thursday.

Leafs announced the signing ov veterans Red Kelly and Johnny Bower. Kelly's signing ended speculation that he might have to give up hockey to continue his duties as a Liberal member of Parliament for the Toronto riding of York West.

In Montreal, Bernie (Boom Boom) Geoffrion became the first player to sign a 1953-54 contract with Canadiens—and then suffered the first injury of the Habs' training camp.

HIT OVER EYE

Geoffrion, beginning his 14th season with Montreal, suffered a two-stitch cut over his right eye. Injuries have hampered Geoffrion, one of the all-time leading goal scorers' through much of his career.

In Boston, the Bruins opened their camp and coach Milt Schmidt made it official that veteran defenceman Doug Mohns would be shifted to centre in pre-season drills.

Bruins began two-a-day sessions with 29 players on hand, and Schmidt said that Eddie Johnston gives the team more goaltending insurance than in many years.

The Black Hawk training camp watched the first meeting between new teammates Howie Young and Reg Fleming—and onlookers shook their heads in amazement.

When Fleming and Hawk goalie Glen Hall began to scrap, Young jumped into the fray immediately—as a peacemaker. He broke up the brief skirmish, and the practice session continued.

DEMONSTRATOR
S-A-L-E

BUICKS
2 LeSABRE MODELS many extras, low mileage, balance of new car guarantee.

PONTIACS
PARISIENNES-LAURENTIANS-STRATO CHIEFS
Hardtops and Sedans, both 6 and 8 cylinders each with automatic transmission and many dress up extras.

ACADIANS
2 CANSO SERIES & 1 INVADER
Each 4 door sedan models with automatic transmission and several extras.

VAUXHALLS
2 VICTOR SERIES ONLY — HURRY
These are going fast.

HURRY – HURRY – HURRY
ONLY 7 NEW PONTIACS LEFT

LIMITED SUPPLY OF NEW
G.M.C. TRUCKS & BUSES

ELLIOTT MOTORS
(BELLEVILLE) LTD.
24 DUNDAS WEST — WO 2-4588
368 NORTH FRONT ST. — WO 2-7788

Gentlemen!

SHE WILL TREASURE YOUR SELECTIONS FROM OUR
GIFT DEPARTMENT
FOR THEY ARE THE KIND WHICH CAN MAKE YOUR HOUSE HOME TO YOU BOTH
WALKER HARDWARE
248-50 Front Street
Belleville
"The Heart of the City"

The Tracks

YONKERS, N.Y. (AP)—Meadow Skipper, the colt who was expected to beat Overtrick if such a thing was possible in the $156,157 Cane Futurity, did just that. But whether he can do it again next week in the Little Brown Jug at Delaware, Ohio, remains to be seen.

A crowd of 34,000 at Yonkers Raceway Thursday night watched two of the fastest pacers in history battle it out in the one mile Futurity, second richest harness race of all time. It was a near world record performance for three-year-old pacers.

At the finish it was a two-horse deal, as 19 others finished far back. Timely Beauty was third.

Earle Avery, 60, a native of Woodstock, N.B., moved Meadow Skipper in front in the final quarter mile, and then held off a furious closing finish by the favored Overtrick, driven by John Patterson, of Salton, Ont.

The winner paid $6.70, $3.40 and $2.80. Overtrick paid $2.80 and $2.60, and Timely Beauty returned $8.80.

Meadow Skipper, owned by the Clearview Stables of Norman Woolworth, Winthrop, Me., won by three - quarters of a length. He took down first prize of $89,753.

Meadow Skipper was clocked in 1:58 4-5, compared with the world mark of 1:58 3-5 for three-year-old pacers on a one-half mile oval set by Ballot Hanover and Nancy Hanover in heats of the 1952 Little Brown Jug.

TORONTO (CP) — Addison Hall Stable's Monarch Park galloped to his sixth consecutive win by taking Thursday's featured $2,600 Parkway Purse at Woodbine.

The four-year-old son of Chop Chop won with ease from five opponents, taking the 1 1-16-mile event by more than four lengths. Bill Beasley's Majestic Hour was second a half length in front of Gardiner Farms' Ramsay 2nd.

Monarch Park paid $2.10, $2.60 and $2.20. Majestic Hour returned $3.80 and $2.40 and Ramsay 2nd $3.10.

SUSPEND DRIVER

CAMPBELLVILLE, Ont. (CP) — The Canadian Trotting Association Wednesday night suspended for the remainder of the harness horse racing season a St. Paul (Dennis, Que., trainer-driver from any of its raceways.

Theo Turcotte practised "inconsistent driving," the association's zone 8 branch here ruled after a lengthy investigation into a race Aug. 27 at Toronto's Greenwood track when Turcotte took a purse at 16-to-1 odds.

26 Harness Horses Die In Flames

LEWISTON, Me. (AP) — A general alarm fire flattened five horse barns at Lewiston Fairgrounds early Thursday, killing 26 harness racers, three of them owned by Maine's Governor John H. Reed.

Hugh Connor, track publicist, said 26 of the horses perished in the flames that also destroyed three sheep sheds. The 26th horse had to be destroyed afterwards.

Earlier, Reed's trainer, James McKinney, reported to the governor 29 horses had died, including three of the eight in his stable.

Blue Sky S, stabled with Reed's horses, was destroyed. The animal suffered a broken leg in a fight with another of the terrified animals that were rescued.

Track officials estimated the building loss at $80,000 to $85,000 unofficial estimates placed the value of the dead animals at approximately $100,000.

The cause of the blaze is under investigation.

MADE BY REVERE

Among the treasures of Blair House, official presidential guest house in Washington, are silver candlesticks made by Paul Revere.

Major League Leaders

By THE ASSOCIATED PRESS

American League

	AB	R	H	Pct.
Yastrzemski, Bos	539	96	190	.321
Kaline, Det	527	86	185	.313
Pearson, LA	527	87	164	.311
Rollins, Min	514	76	159	.309
Malzone, Bos	537	68	165	.306

Runs—Allison, Minnesota, 91.
Runs Batted In—Stuart, Boston, 97.
Hitting—Ward, Chicago, 171.
Doubles—Yastrzemski, 39.
Triples — Versalles, Minnesota, 13.
Home Runs—Stuart, and Killebrew, Minnesota, 39.
Stolen Bases—Aparicio, Baltimore, 23.
Pitching—Bouton, New York, 194, .769.

National League

	AB	R	H	Pct.
Groat, St.L	571	82	190	.333
Clemente, Pgh	536	71	172	.325
H. Aaron, Mil	574	113	186	.324
Pinson, Cin	603	101	195	.323
T. Davis, LA	595	69	162	.321

Runs—Aaron, 113
Runs Batted In—Aaron, 124.
Hits—Pinson, 193.
Doubles—Groat, 41.
Triples—Pinson, 14.
Home Runs—Aaron, 41.
Stolen Bases—Wills, Los Angeles, 23.
Pitching—Perranoski, Los Angeles, 1.66, .824.
Strikeouts—Koufax, Los Angeles, 276.

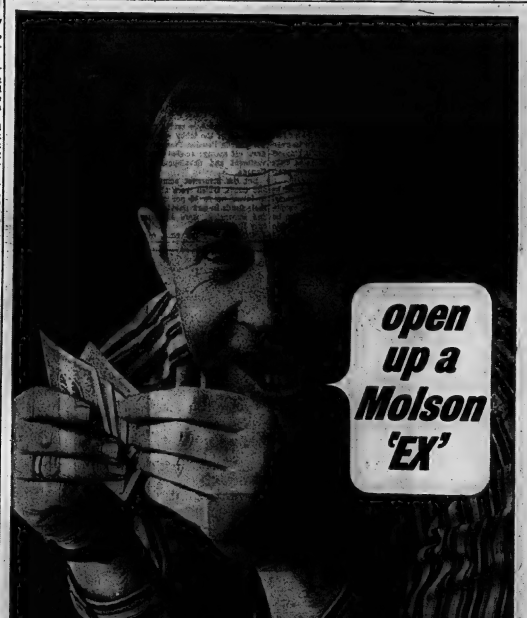

the good-natured ale!

Open up a Molson Export—it's the best idea of the night. Molson Export is Canada's favourite ale—more than a million bottles are opened every day! It's the good-natured thing to do.

MOLSON EXPORT

INDEPENDENT BREWERS SINCE 1786

MOLSON EXPORT ALE

Party Leaders on the Hustings

Robarts Explains Five-Year Plan For Education

By JOHN LeBLANC

WINDSOR, Ont. (CP) — Ontario's tax foundation plan for education will produce equality of opportunity for every young person in the province, Premier Robarts said Thursday night.

The premier spent most of an election campaign address explaining the five-year plan announced earlier this year to take effect in 1964. It hinges on government grants to iron out variations in local ability to take care of education.

Mr. Robarts spoke to about 250 persons at an Italian community hall in support of Mrs. Cameron Montrose, a former schoolteacher and one of the most formidable vote-getters in Windsor history who has topped the poll in 16 of the 17 years she has been a member of Windsor's city council.

She is trying to unseat Liberal Bernard Newman in Windsor-Walkerville. Mrs. Montrose is one of three Conservative women candidates for the Sept. 25 general election.

Premier Robarts told the group that his government "will not tolerate any system of education where there is anything but equality for all of our young people, no matter who or where they may be."

GOES TO TORONTO

Late Thursday night Premier Roberts flew to Toronto by chartered plane and was to attend a cabinet meeting this morning. He was returning to southwestern Ontario in time to address a meeting at Sarnia tonight. Saturday he campaigns in the Ottawa area.

Earlier, in a speech at Leamington, Mr. Robarts had appealed for a strong majority government in the Sept. 25 general election to strengthen Ontario's hand in future dealings with the federal administration.

Minority government would be the worst thing that could happen in Ontario, the Progressive Conservative leader said in a campaign speech as he stumped the southwest corner of the province.

Unemployment Growing Worry Says MacDonald

By DAVID DAVIDSON

SARNIA (CP) — Unemployment among Ontario's young people was described here Thursday night as a "growing and desperate problem" that could only be solved by economic planning.

NDP Leader Donald MacDonald told a Lambton-West election rally in this southwestern Ontario city that a government formed by his party will take special measures to provide more job opportunities for the young.

"It is intolerable that thousands of young people—out of school and eager to work—should have to stand idle on the streets because our unplanned economy cannot absorb them," Mr. MacDonald said.

"Aside from raising the general level of economic activity through effective planning, a New Democratic Party government will take special measures to give job opportunities to young people."

He said an NDP administration would recognize the fact that skills being taught today would become obsolete within a generation and that children in school now may in 20 to 30 years be doing jobs "we haven't even thought of."

In outlining what he called a "charter for youth," the NDP chief said "it's about time we had a government which can move with the times, a government which can think big and can think young."

He said that his party would establish a consumers' bureau if elected Sept. 25 to help people "get value for their money and to administer fair marketing legislation." A provincial agency would be set up to oversee all consumer credit transactions to ensure that rates were reasonable and dishonest practices eliminated.

". . . decent housing must be brought within the financial scope of young married people . . . mortgage money has to be made available at reasonable rates of interest."

Liberal Leader Says PCs Trying To Block Plan

By BILL MacDOUGALL

CORNWALL (CP)—Private insurance companies and trust companies are fighting for the Progressive Conservatives during the Ontario election campaign so that the Canada Pension Plan will be sabotaged, Liberal Leader John Wintermeyer charged Thursday night.

And, he told an audience of about 300 at a rally in a church hall here, the arguments on which these companies base their opposition to the plan are invalid.

The speech was one of Mr. Wintermeyer's harder - hitting ones in his campaign on the subject of pension, which he has called the most vital issue in the Sept. 25 election.

The Liberal leader also said that L. E. Coward, chairman of the Ontario Pensions Commission, is a vice-president of a consulting firm on pensions for private insurance companies and private industries.

SUPPORTS HANLEY

Mr. Wintermeyer spoke in support of Peter Manley, 38, seeking re-election in Stormont constituency after he spent a wet day travelling through the easternmost parts of Ontario, leaving behind him a trail of left-out and slightly grumbling supporters.

Mr. Wintermeyer said insurance and trust companies "are engaged in one of the heaviest lobbies this province has ever seen" in order to sabotage the Canada Pension Plan.

"The purpose of this lobby is to induce the people of Ontario to vote Conservative in this election."

Mr. Wintermeyer said a main argument of the lobby was that the Canada Pension Plan would draw off savings needed for investment and development of Canada.

But the insurance companies and trusts, which were allowed to invest up to 15 per cent of their funds in new development and expansion, were investing only five per cent.

"Of that five per cent, over three per cent is invested in shares of American companies and only 1¾ per cent in Canadian companies," he said.

A newspaper advertisement on behalf of the Conservatives which promised "pensions for all" was a lie. The Ontario plan does not cover the self-employed, the farmers, the professionals or seasonal workers, Mr. Wintermeyer said.

Rain delayed his chartered DC-3 plane's takeoff from Toronto to Ottawa and by the time he reached Hawkesbury, he was two hours behind his schedule Cutting short a scheduled stop there, he hurried by chartered bus to Alexandria.

Several of the crowd of about 65 there remarked that many more were on hand at the appointed time but left before Mr. Wintermeyer arrived. Estimates of their numbers varied, but all agreed that there were "a lot."

The Liberal leader had to cut out stops at Rockland and Alfred and a scheduled late afternoon visit to city hall here. He was to spend the night here before flying to the Lakehead today.

The Liberal leader at Hawkesbury reviewed his platform for the Sept. 25 election and promised that a Liberal government would have the teaching of French begun at an early age in primary school.

Mayor A. M. Haig kicks off Belleville Junior Chamber of Commerce membership drive and local observance of Junior Chamber of Commerce Week next week as he signs proclamation at city hall. Junior Chamber members, from left, are L. A. Woods, Bill Yeates, chairman of Jay-C. Week committee, R. J. Bate, and Barry Clegg, Junior Chamber president.

St. Ola

ST. OLA — Mr. Henry Connelly and sisters, Miss Ethel Connelly; also Mrs. Madge Bailey of Sairwa visited their aunt, Mrs. Gordon King on Sunday. Mrs. Thomas Ham was also a guest of her sister.

Mr. and Mrs. Burton Baker and family of Gilmour, Mr. and Mrs. Lionel Belisle and daughter Susan of Toronto were guests of Mr. and Mrs. William Baker on Sunday.

The Rev. and Mrs. J. Van Der Veen and Miss Ann Mills drove to Bancroft on Thursday.

Mr. and Mrs. Harry Phillips also visited in Bancroft last Thursday.

It is regretted that Mrs. Alex Carol is ill with the 'flu and Miss Fern Palmateer is confined with the measles.

Mr. and Mrs. C. E. Thompson visited Mrs. C. E. Eggleton on Thursday

Mr. and Mrs. Ted Sprachett and three sons visited Mr. and Mrs. Thompson on Saturday.

Mr. Willard Volley also Mr. and Mrs. Earl Boomhour and daughter Sharon visited Miss Ann Mills on Saturday.

The September meeting of the U.C.W. was held at the home of Mr. and Mrs. Harvey Phillips recently. Mr. Van Der Veen was in charge of the service and conducted the message. Mrs. Thomas Carrol was pianist. At the conclusion of the meeting lunch was served.

FLOW IS MIGHTY

Although its discharge into the Atlantic has never been measured, the Amazon has a flow estimated as seven times that of the Mississippi.

BELLEVILLE RECREATION COMMITTEE — FALL PROGRAM

ACTIVITY	AGE GROUP	INSTRUCTING	PLACE	BEGINNING
Square Dancing				
Quinte Teen Twirlers	High School Age	Jas. Ketcheson	Recreation Centre	Fri. Sept. 13, 8-10.30 p.m.
Quinte Young Twirlers	Public School Age	Dave Williamson	Recreation Centre	Sat. Sept. 14, 1-3 p.m.
Quinte Twirlers	Married Couples	Norm Wilcox	Sir Winston Churchill School	Mon. Sept. 30, 7.30-10 p.m.
Quinte Twirlers	Single People	Bob Williamson	Prince Charles School	Mon. Sept. 30, 8-10.30 p.m.
Dancing				
Quinte Young Timers	Public School Age	Mrs. F. Poste	Queen Elizabeth School	Fri. Sept. 13, 7-9 p.m.
Quinte Young Timers	Public School Age	Jane Ketcheson	Prince Charles School	Fri. Sept. 13, 7-9 p.m.
Art				
Children's Art	Open	Mrs. D. Cain	Recreation Centre	Sat. Sept. 28, 9.30-11.30 a.m.
Adult Art	Advanced	Peter Kolianyk	Recreation Centre	Thurs. Sept. 19, 7.00 p.m.

Watch for further announcements for Arts & Crafts program.

For further information call the Recreation Centre, 270 Pinnacle Street, WO 2-1403

1-DAY

BETTER HURRY FOLKS! JUST ONE DAY LEFT TO BUY DURING Downtown's Fabulous —

"SEPTEMBER SAVINGS SALE"

...IT ENDS TOMORROW!!

STARTS TOMORROW

THE

1963 PARADE OF HOMES

PRESENTED BY:

The Quinte Home Builders' Association

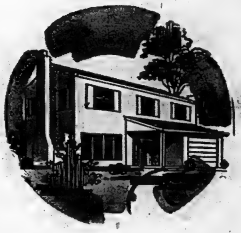

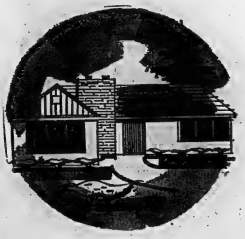

"Parade of Homes"

OPENING CEREMONY

Belleville Plaza
DUNDAS STREET EAST

SATURDAY, SEPT. 14TH.
1 p.m.

MAMMOTH PARADE
following ceremony
DOWN BRIDGE TO PINNACLE
TO FRONT STREET

featuring...
Gordie Tapp of
Country Hoe Down
Bands, etc.

in conjunction with

NATIONAL HOME WEEK

September 14th to 22nd

MODEL HOMES OPEN FOR INSPECTION

This Saturday, Sunday and Wednesday Sept. 14, 15, 18 and the following Saturday and Sunday, Sept. 21, 22, from 1 p.m. (noon) to 9 p.m. — Mon., Tues., Thurs., and Friday, Sept. 16, 17, 19, 20 from 7 to 9.

Home Owner Should Pick Favorite Color for Carpeting

"Deciding on the color of a carpet for her new home often throws today's homemaker into a tizzy," says Betty Barrymore. "She is afraid she'll grow tired of it or that she will be unable to change her color scheme."

Not so, says this well-known carpet consultant and decorator, who maintains that the secret of successful selection is to choose a favorite color. There is little danger of tiring of this shade, she says, and because it is a favorite it is easy to plan several color schemes around it.

CAN BE CHANGED

"Today's blue and white room with a favorite blue carpet can be drastically changed in a few years' time to a sophisticated blue and green room. By that time the drapes will need replacing, the furniture re-upholstering and the walls will be ready for a new paint job. Color changes can be made in this group while the blue carpet remains."

"Later, when these same items again need refurnishing, the blue carpet can become the accent rather than the dominant color in the new decorating scheme," she continued. "For instance, a switch to creamy beige and brown with a touch of apricot in ashtrays and cushions will create an inviting blue and beige room."

If a new carpet must be selected to go with present furnishings in the new home, Betty advises you to decide which colors will remain, which items will be recovered or replaced, when you move to the new surroundings. The colors that remain will provide the key to the selection of the new carpet.

"For example, the room is basically beige and brown. The walls have been painted a very pale beige. The drapes, a simple textured beige, are in good condition. The chesterfield and one chair must be recovered so these can be disregarded. One chair, a dark brown, must stay. Our homemaker therefore must incorporate the beige drapes and brown chair into the new decor but would like to escape the beige family. She could select a warm copper tone for the new carpet and re-do the sofa and chair in a beige-brown copper stripe or small pattern. Leave the drapes for the present as they tone in with the beige walls."

Later when both are ready to be discarded, Betty Barrymore suggests new drapes in a color that will complement the new carpet, such as dull green or turquoise. The walls can be painted a paler tint of the drapery color. By this time the brown chair will be ready for re-upholstering or slipcovers and a plain fabric in a deeper shade of the wall color would be a good choice.

DECORATING SECRET

"This is how to give your room a lift with a new carpet now and gradually work a complete color change over the next few years," says Betty, adding, "of course the secret to this long - term decorating is buying a good quality carpet to start with."

"This need not be an expensive one," she continued, "but if you select a Traffic Rated carpet to suit the traffic conditions in your home it will wear well and look lovely for years."

To explain traffic conditions, she said that a family of four with two young children and a dog, with the TV set in the living room would be wise to select a carpet rated for heavy traffic which sells for as little as $12.95 a square yard. On the other hand, if the same family had a family room or den for the TV and the living room was more or less out of bounds to the children and their pet, a medium traffic rated carpet would give satisfaction for many years, she said.

Don't be afraid to choose your favorite color for your new carpet and if you pick a good quality one it will perform well through many re-decorating jobs and you'll not tire of it."

"And," she added, "it is easier to take care of a carpet if you like the color."

ACQUIRE MASTER

The Art Gallery of Toronto has purchased a painting by mid-19th century French artist Jean-Francois Millet — a portrait of his grandmother.

Kitchen Now Showplace Of Home

Oops - your kitchen is showing! In today's home it certainly is. The kitchen is often part of the dining area and sometimes a section of the living room. Invariably it is within easy reach and vision of any part of the main floor. Even if you close it off with a door, you try and hide it. One of the first places a guest wants to be shown in a new home is the kitchen - she'll ask to see it.

And not only has the kitchen become the showplace of the home, it is so comfortable you can't keep people out of it. Why is this so? Because people who plan homes have gotten around to a better understanding of the homemaker who knows a fact that has always existed - the kitchen is the "heart" of the home. Manufacturers, retailers and builders, having bowed to madam housewife's superior intuition about these things, have joined forces to supply us with an unbelievable selection of beautiful kitchens. Even the strictly budget-home doesn't stint in this area.

Hollywood-dazzling appliances, for instance, that really do cut down on work. Story-book wallpapers that wash, and cosmetic soft paint. The table and chairs have returned to the kitchen. And so has the traditional warmth of a patterned floor. But there's a difference - it's a modern, easy-living floor.

The warmth of wood color - in practical linoleum or vinyl asbestos is now offered by Domion Oilcloth and Linoleum Co. Limited in two forms - - linoleum planking strips in 4" x 24", vinyl planking strips 4½" x 18", as well as 9" tiles in the same shades.

Many design varieties can be achieved by using the strips and tiles in combination with each other. Tasteful for any room in the home whether modern or traditional.

Whether you're considering floors, walls, appliances or what-have-you, they're worth an investment - - because your kitchen's in the "limelight."

GIFT TO IKE

Former U.S. president Eisenhower has a Scottish home in Culzean Castle, a gift from the British nation.

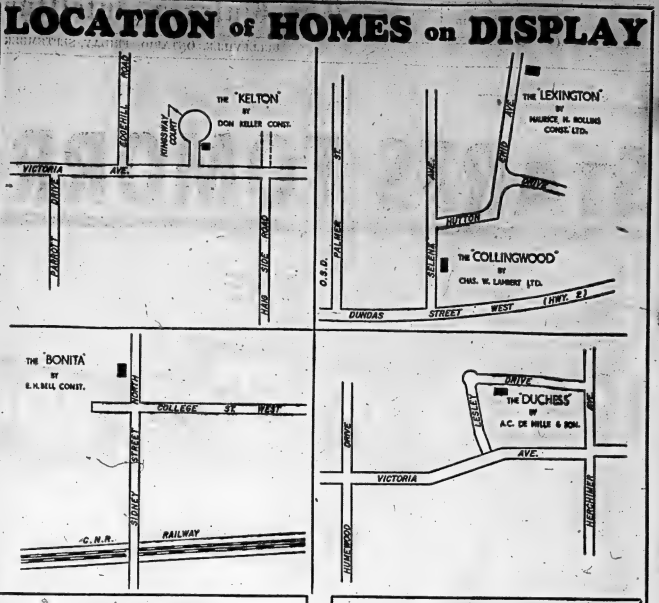

THE "TOPNOTCH"
BY SIDOR CONSTRUCTION LTD.
LOCATED ON SIDNEY STREET, NORTH OF HIGHWAY 401
DRIVE OUT SIDNEY STREET — FOLLOW MODEL HOME SIGNS

"THE NIAGARA"
BY STAN KLEMENCIE BUILDERS LTD.
LOCATED AT 10 MANOR CRESCENT TRENTON
WATCH FOR SIGNS

Wilson Concrete Invites You To Visit The Homes On Display During The Parade Of Homes And Suggests You Note The Following Features

SHADOWALL . . . used to make a distinctive yet beautiful exposed interior. Hi Lite Black . . . to enhance the elevation of a garage exterior. Quality concrete masonry units for exposed rec. room walls.

By

WILSON CONCRETE PRODUCTS LTD

The citizens of Belleville are indeed fortunate in having a competent group of builders producing the fine quality homes available in the Quinte district today. The members of the Q.H.B.A. represent many years of experience in the building of homes of distinction. Wilson Concrete Products Limited has been proud to be a basic supplier to this aggressive industry over its fourteen year history. Like others, we have grown with the industry, and we are gratified that every prestige home in this Parade includes products from WILSON. While we manufacture most of our products, we do carry a few quality allied lines by other manufacturers. Among these we are pleased to mention ANGELSTONE, Ltd. who have worked hard with us to give the builders the finest products available for their PARADE of homes.

HEAVY SCOTCH ASHLAR BY ANGELSTONE LTD. . . . used as a dramatic accent of front elevation.

SHADOW STONE BY ANGELSTONE LTD. . . . for beauty, yet ruggedness.

PIONEER STONE . . . to give a split rock appearance and natural effect.

ROCK ASHLAR . . . for fireplace facings or highlighting exterior features such as planters, panels, etc.

- CEMENTS
- BASEMENT WATERPROOFING
- DRAIN AND SEWER PIPE
- BASEMENT SASH

PHONE WO 2-4567

YOUR DEALER FOR

Concrete Masonry Supplies

- CHIMNEY BLOCK & HARDWARE
- FLUE TILE – CHIMNEY CAPS
- CONCRETE BRICK
- ANGELSTONE PRODUCTS
- DECORATIVE BLOCK

Q.H.B.A. INVITES YOU . . .

TO VISIT THE FOLLOWING HOMES!

"THE LEXINGTON"

"THE LEXINGTON"

BY MAURICE H. ROLLINS CONSTRUCTION LTD.

This beautiful home boasts of over 1350 square feet of floor area, plus attached garage. Has all the features plus sunken dining room and vestibule. It features a corner fireplace. The exterior is colonial design, with aluminum siding and brick. Location: Enid Avenue.

"THE DUCHESS"

BY DEMILLE CONSTRUCTION CO. LTD.

A 3 bedroom split level home with very large living room and floor to ceiling fireplace. Gracious and ideal for entertaining. Hollywood kitchen with moulded arborite counter tops and built in stove and oven. The Heating System is a must to see — all gas heated — base board heaters in each room and each room individually controlled. The house is fully decorated and located on beautiful Leslie Drive.

"THE DUCHESS"

"THE BONITA"

"THE BONITA"

BY E. R. BELL CONSTRUCTION

A 3 bedroom bungalow of stone and frame construction containing a large living room, a kitchen with dining area at the end of the kitchen; ceramic wall tile in the modern bathroom; there is a panelled stairway to a future large recreation room. Separate fruit cellar. The house is heated with gas with a built in gas range in the kitchen. Roomy closets in all bedrooms. A steel railing on the front verandah and a stone planter in front of the house make a very attractive finish.

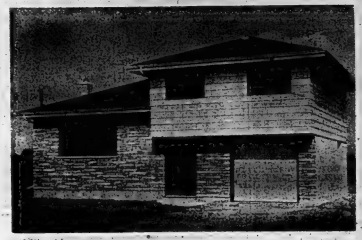

THE "KELTON"

"THE KELTON"

BY DON KELLER CONSTRUCTION

A 3 bedroom bungalow containing living room, dining room, bathroom and den. The house has an Angelstone Exterior and is fully decorated. The windows are the new vertical sashless type. The house is gas heated with an electronic air cleaner. Location: Kingsway Court.

THE "TOP NOTCH"

"THE TOPNOTCH"

BY STAN KLEMCENCIC BUILDERS LTD.

A 3 bedroom bungalow of stone construction. Large floor to ceiling fireplace with an attached stone planter. The Kitchen has specially built in cupboards and a ceramic lunch counter. The bathroom has a special three way entrance and all walls and floor are tiled. There is a double attached garage with a small entrance door as well as the double roll back doors. Location: Sidney St.

THE NIAGARA

"THE NIAGARA"

BY STAN KLEMCENCIE BUILDERS LTD.

This modern home features 4 bedrooms, 1½ bathrooms. Large Living room and dining room and kitchen with large eating area. Roominess everywhere you turn! Examine the workmanship in this lovely home and look over our large selection of lots still available in Stanley Heights. ("A good place to live") Location: Fifth Ave., Stanley Heights, Trenton.

"THE COLLINGWOOD"

BY CHAS. W. LAMBERT LTD.

This 3 bedroom, split level home features a bath and a half, finished recreation and laundry rooms and attached 2 car garage. It is electrically heated and wired to Gold Medallion Standards. See this home on Selena Drive.

THIS IS YOUR QUINTE HOME BUILDERS' ASSOCIATION

For quality, workmanship and the best in merchandise contact your member of the Association

BUILDERS MEMBERS –

- E. DeMILLE CONST. LTD., Cannifton Rd., Belleville
- D. KELLER CONST., 65 Palmer Rd., Belleville
- S. KLEMCENCIC LTD., 10 Manor Cres., Trenton
- C. W. LAMBERT LTD., 450 Bridge St. E., Belleville
- M. H. ROLLINS CONST. LTD., 510 Bridge St. E., Belleville
- E. H. BELL CONST., 66 Wallbridge Rd.
- SIDOR CONST. LTD.
- W. CAMERON CONST. LTD., Orchard View Dr., Trenton

SUB TRADES AND SUPPLIERS –

- STANLEY PARK LTD., 590 Dundas St. E., Belleville
- ACME PLG. & HTG., 18 Henry St., Belleville
- A. HORLOCK ELECTRIC CO. LTD., 56 Stanley Park Dr. Belleville
- R. LOWEN HTG. & A/C., 580 Bridge St. E., Belleville
- BOB PEAKE WOOD PRODUCTS, Sidney St. N., Belleville
- R. W. SOLMES, Springbrook
- QUINTE VALLEY CONTRACTING, 134 Rollins Dr., Belleville
- CANADIAN COLEMAN CO., 9 Davies Ave., Toronto
- HOLMES FOUNDRY LTD., Sarnia
- D. BONE c/b Lakeland Gas Ltd., 133 Front St., Belleville
- ONT. HYDRO COMMISSION, P.O. Box 40, Belleville
- A. A. SILLS & SON LTD., 405 Dundas St. E., Belleville
- STRADWICK'S LTD., 9 Fahey St., Belleville
- WILSON CONCRETE PRODUCTS LTD., P.O. Box 24, Belleville
- OLIPHANT ELECTRIC, 319 Coleman St., Belleville
- N. BIEMAN and SON, Box 18, Foxboro
- FINDLAY'S LTD., Carleton Place
- RAYCO PLUMBING & HEATING SUPPLIES LTD., 415 Dundas St. E., Belleville
- MOIRA-SCHUSTER LTD., 38 Bridge St. E., Belleville
- GORDON RAY, R.R. 4, Belleville
- BELLEVILLE BRICK CO., 86 Cannifton Rd., Belleville
- DAY INSULATION, 13 Gilbert St., Belleville
- DOMTAR CONST., Materials Ltd., Peterborough

New Plumbing Products Featured In Today's Better Home Values

Radical developments in design and function qualities of plumbing fixtures have taken place in recent years and the home buyer should be aware of the changing trends. Many new concepts of convenience coupled with a wide range of colors available give great scope to the builder's selection from the stand-point of style and utility ensuring a better product for his customer.

But despite these innovations, there are certain qualities a buyer should look for when he is in the housing market. As the basis for all plumbing facilities, it is important to have a good drainage system.

Possibly the most serious cause of trouble in connection with health and the best assurance of protection from health hazards is to provide a pressure-tight long-lasting plumbing system.

Corrosion can eat into the pipes and cause dangerous leaks unless the material is of heavy wall construction such as that used in case iron soil pipe. Sharp objects such as misplaced nail or screw driven into masonry may also puncture the pipe if this material is used. In the course of the normal day a plumbing system is expected to carry some 300 gallons of waste for an average family so it is most important that the pipes provide continuous, trouble-free service. Cast iron is thoroughly reliable for plumbing vent and drainage purposes both inside your house and from house to street, because it has a proven record of performance and safe operation. Cast iron will safeguard your family's health as long as your house remains standing.

Careful attention should be given also to the fixtures (bathtubs), basins) and to the fittings (taps faucets), Bathtubs for instance, have been traditionally manufactured from enamelled cast iron. Although slightly higher in price this type of tub should always be considered when the higher quality product is desired. Bathtubs manufactured from enamelled steel have made their appearance on the market of later years. These tubs are attractive in appearance, light in weight and easy to maintain.

Vitreous china, which is the most sanitary material for the manufacture of plumbing products, is used exclusively in the toilet combinations produced in Canada. Vitreous china provides a strong, sturdy fixture which will rendar long service and is very easy to keep .onsecf'ficow very easy to keep clean. Too few people realize the contribution to health, comfort and convenience that is made by this unique product in plumbing fixtures.

Although all flush toilets may appear to be the same in operation, there are many varieties of flushing action available. The materials used and the method of operation of flush tank fittings have undergone many drastic changes. In some cases, the appearance of plastic materials in flush tank fittings have added greatly to the improvement of operation and reliability over the long years of service life. The selection of a closet combination for a new home should be made by the builder and the home buyer with the assistance of the plumbing contractor giving careful consideration to the many types and designs of toilets now available.

Washbasins are new on the market in a very broad range of materials. Vitreous china, enamelled cast iron and enamelled steel have all been used in a variety of designs and sizes to provide a very wide selection for the home builder and home buyer.

Once again vitreous china ware should be considered as the best quality type of fixture. Enamelled cast iron basins should be regarded as a medium quality fixture and suitable for installation when the fixture would be subject to a great deal of rough use. Enamelled steel basins, although somewhat limited in the design range, will provide satisfactory service at most cost. A proper study of the types and designs of basins will permit a great variety of design treatments in bathroom planning.

Kitchen sinks are available in enamelled cast iron, enamelled steel and stainless steel with the latter becoming very popular with many homeowners. For kitchen installations this material is ideal as it will absorb a great deal of abuse without damage, presents an attractive appearance over a long period of time and is easy to clean.

In faucets or taps, an almost infinite variety of styles and types are now on the market including the easily-operated lever-type and push-pull faucets. The ruggedness and inexpensive and the home builder and buyer should take great care in selecting a plumbing or mechanical contractor. The plumbing contractor is the best source of advice and information on the right fixtures to do the job. Advice of this type can ensure the home owner of many years of satisfactory service from the plumbing installation in his new home.

GO IN STYLE

The upper three tiers of the new grandstand at England's Ascot race track have 300 private boxes each with its own dining room.

Need Enough Thermostats To Avoid Woes

When you're buying a home, whether it's new or from a former owner, it's a good idea always to accept the thermostats. It could save a great deal of trouble.

Counting thermostats is particularly important under the following circumstances: If the house has a spread-out floor plan; if you intend to make use of a finished basement area; if one of its features is large, concentrated glass areas, such as picture windows; if there is a room or rooms over unheated areas such as a garage; if it is a split level home; if living and sleeping quarters are in distinct areas; and, as a general rule of thumb, if the house has an overall area of 1400 sq. ft. or more.

Under any of these conditions and, in fact, under others as well, the number of thermostats to install whether or not the house has some control. If there is not more than one, it can be taken for granted that heat distribution is uneven.

Although several factors sometimes can be combined, one thermostat can hardly be expected to meet all conditions in any but the smallest homes and still do an adequate job.

Even the finest thermostat, says Honeywell heating engineers, can measure the temperature only in the area in which it is located.

Basically, some control offers a means of controlling heating and cooling according to the needs of each major living area. It uses a separate thermostat to regulate the temperature of each. The result is that you can select the temperature you want in each individual area, no matter what the weather, without upsetting the comfort of the other areas.

A separate thermostat system for each major area can result in substantial fuel savings while, at the same time, it provides a high level of comfort throughout the house.

Under the conditions listed above, a house becomes especially vulnerable to the effects of the sun and wind. Almost invariably the result is overheating in some areas and underheating in others.

Zoning can be utilized to meet the requirements of multi-storey homes, open ceilings, unusual floor plans, wings, porches, variations in wall construction, fireplaces and other local causes of heat loss or gain.

Since the concept of dividing a home into areas for heating purposes was introduced by Honeywell some years ago, it has been embraced by builders and heating engineers to a marked degree particularly since new equipment has lowered costs. Today, zoning is considered to be essential for most modern homes. Builders are discovering that prospective buyers are unwilling to put up with heating problems, of which there have been many, for the sake of some more "glamorous" advantage.

There is a growing demand for some control, too, from those who own older homes. In many instances installation can be made at a moderate price. The governing factor is whether or not the duct work needs to be replaced.

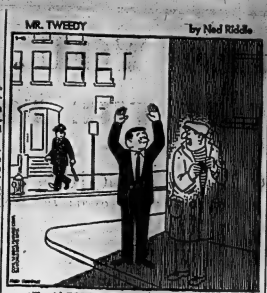

Prospective Home Purchasers Should Make Decision Now

Thinking of buying a new home? Well, it's time to stop procrastinating and put your plans into action. At least, that's the advice of many experts in the housing field after a study of the housing market.

It's true that the tax on building materials may be reflected in the prices of some of the new homes on the market, but the Government has stated that it will arise the present four per cent tax to eight per cent by spring. So today's buyer can save money.

In addition, the experts point out that those buyers in most areas across Canada are enjoying the fruits of a long period of study and research by builders and manufacturers aimed at producing the finest housing available in the world. Our community has an opportunity to see the results of this program in the Parade of Homes being sponsored by the Belleville Home Builders Association which features the latest housing trends in comfort and convenience.

There are a number of reasons why today's home buyer is getting real value for his dollar. Quality in construction and material is one of these factors. Building materials being used in new homes are superior in durability to those utilized for dollars and thousands of hours of research have brought about improvements even in such basic items as wood and concrete products.

Great progress has also been made in construction techniques employed by the home builder. A constant process of field testing and experimentation with building methods conducted by the National Home Builders Association Research Committee in co-operation with Central Mortgage and Housing Corporation and the National Research Council has contributed greatly in this field.

Easy terms of mortgage funds, which over the years have been a great problem to the residential construction industry, are simple in the present time and the steady supply of money has led a tendency to decrease getting interest rates.

Another important point for today's prospective home buyer to keep in mind is that of 'choice'. Builders are finding it more difficult to locate land with the necessary community facilities for good home construction. The excellent location available in a community this year may not be had at the same price — if at all — 12 months from now.

The shortage of land suitable for development has been responsible for a continuing pressure on the selling price of homes. By utilizing improved techniques in their operations home builders have been able to maintain attractive prices on new homes.

But the prospect of a reduction in housing costs is virtually out of the question. Every penny spent for a new home today is well invested. Facing the prospects of rising costs and limited choice, those who know the housing market say, 'now is the time to buy'.

"Just a Second"

"That reminds me, Miss Fresshaw, MUST you take 'miscellaneous' so literally?"

WOULD GROW WELL

BEAVERLODGE, Alta. (CP Horticulturists at the experimental farm here say between 300,000 and 750,000 acres of land in the Peace River area of northern Alberta and British Columbia are suited to commercial vegetable production. They say some production has been carried out but quality goodness, attractive packaging and a steady supply are essential for success.

VISIT
The
"BONITA"
On Sidney Street, North of College
DURING THE
PARADE of HOMES
MODERN HOMES IN BELLEVILLE and TRENTON
BUILT BY
E. H. BELL - CONSTRUCTION
66 Wallbridge Rd. — WO 2-6170
CHOOSE A LOT OR NEW HOME IN
PROSPECT HILL SUBDIVISION, TRENTON

We Invite You to Join
The Parade of Homes
SEPTEMBER 14TH TO 22ND.
CHAS. W. LAMBERT
BUILDER OF
The Finest in Custom Built Homes Giving The Most for Your Dollar Investment
● ● ●
BE SURE TO ASK ABOUT
WESTPARK VILLAGE
BELLEVILLE'S NEWEST AND MOST ULTRA MODERN SUB-DIVISION
● ● ●
CHAS. W. LAMBERT
CONSTRUCTION LTD.
WO 2-5657

Our Staff Will Be On Duty To Assist You When You Visit
• The "LEXINGTON" BY MAURICE H. ROLLINS CONSTRUCTION LTD. and • The "KELTON" BY DON KELLER CONSTRUCTION
GERALD JOYCE REALTY LIMITED
378 FRONT STREET BELLEVILLE WO 2-5326

DON KELLER
President of the Quinte Home Builders Association

DOUG BONE
Secretary-Treasurer of the Quinte Home Builders Association

Message From President of NHBA

National Home Week isn't a week dedicated to staying at home. On the contrary, it is an official invitation from the members of the National House Builders Association to get out and see what new homes now offer in the way of extra comfort, convenience and economy.

I'm sure you'll be delighted at the range of house styles on show — designed to meet every taste and every pocketbook. The builders, members of the Quinte Home Builders Association, have good reasons to be proud of them.

As members also of the National House Builders Association, they maintain a high standard of workmanship and reliability which is a credit to the industry across Canada — and is also your assurance of quality.

Each year, members of the National House Builders Association make National Home Week a pace-setter. This is the time when we display our finest wares for your inspection. Canada has the highest level of home ownership in the world, and the industry works constantly to ensure that the homes it builds are also the finest in the world, both in value and design.

So, don't miss touring the model homes open this week in Belleville in observance of National Home Week. You'll enjoy it — and we hope you'll be impressed with what you see.

C. J. McConnell, P. Eng.,
President

GORDON RAY
CONCRETE
CONTRACTOR

•

COMMERCIAL
AND
RESIDENTIAL

•

R.R. 4 BELLEVILLE
DIAL WO 8-8100

We Have Had The Pleasure
of installing
Modern, Efficient Heating Equipment
and Water Heaters
IN
BELLEVILLE'S FINEST HOMES

Visit Us at Our Modern Showroom
640 Dundas St. East — Opp. The Bakelite Plant
AND SEE THESE PRODUCTS ON DISPLAY

R. LOEWEN HEATING & AIR-CONDITIONING

UPGRADE - MAINTAIN
FIX IT NOW
SAVE ON ALL HOME NEEDS
PAINT NOW

BUILDING NEED NOT BE
A GRIND IF YOU KEEP
ARTHUR A. SILLS & SON LIMITED
IN MIND

ADD A ROOM

JUST SOME OF OUR SERVICES

- Convenience of Location
- Top Quality Merchandise
- Competitive Prices
- Free Estimates
- Years of Experience
- Prompt Courteous Service
- Complete Line Of Products

MAKE YOUR DREAM HOME
MATERIALIZE
WITH THE BEST OF
MATERIALS!

- BUDGET TERMS AVAILABLE -

ARTHUR A. SILLS & SON LIMITED
405 DUNDAS ST. EAST (Across from Queen's Motel, Belleville) Phone WO 8-6721
WE DELIVER

WHEN BETTER HOMES ARE BUILT...
...WE BUILD THEM!

"THE HILTON"

MAURICE H. ROLLINS CONSTRUCTION LTD.

"BAY RIDGES"...YOUR BEST HOME BUY IN BELLEVILLE!

More commonly known as a "Rollin's Home", the houses built by Rollins Construction Ltd. are renowned in the Quinte area for their distinction in style and practicability. By that we mean — attractive exteriors with sensible interior floor plans combined to give you handsome, comfortable living . . . a home you'll be proud of, and . . . with Rollins Construction Ltd., this costs no more!

In Bay Ridges you'll find just this kind of home, many of them, all different. That's not all! The Bay Ridges location is as handsome as its homes, conveniently located, handy to schools, churches shopping areas, etc. Drop out and see what we mean. Bay Ridges is just off Dundas St. W., at Selena St. in Belleville.

MAURICE H. ROLLINS
CONSTRUCTION LTD.

MAURICE H. ROLLINS
CONSTRUCTION LTD.

Word Mortgage No Longer Frightens Home Purchasers

The word 'mortgage' is one many people would like to avoid using in connection with their lives, but if mortgages were not available most Canadian families would be living under unhappy conditions.

A mortgage shouldn't be frightening or, for that matter, mysterious. After all, it's just another way of saying 'loan'. But when you think about it, a mortgage is actually more of an investment than a loan for it is a means of forced savings. To the millions of families, who have one, their mortgage represents the only way they could have bought their homes. How else could many of these families have raised the equivalent of three or four years of paycheks in just a matter of weeks.

In simple terms, a mortgage is a document containing a written promise from the borrower to repay to the lender the amount of the loan on a house, together with a specified amount of interest. The property serves as security for the loan, and can be foreclosed by the lender if the payment of principal and interest are not made in accordance with the terms of the mortgage.

Payments on interest and principal of the loan are normally scheduled through a plan of regular monthly payments. As the payments are made, the interest, which initially represents the biggest share of the monthly payment, decreases and the payment on the principal borrowed by the same amount. The monthly payments result in a gradual reduction of the loan balance until the debt is paid.

There are two types of mortgages which purchasers will find being used in connection with homes for sale in Canada. These are:

NHA Insured Mortgages - These loans are made under the terms of the National Housing Act, 1954, for new home construction and are generally obtained from approved lenders such as banks, life insurance, trust and loan companies.

In order that the lending facilities of the NHA are available to all, Section 40 of the Act, authorizes the crown company, Central Mortgage and Housing Corporation, to make loans to home owner applicants when they cannot be obtained from approved lenders.

However, before applying for a loan from CMHC, the prospective purchaser must first have applied and been refused a loan from an approved lender. The borrower must produce written evidence that the application has been turned down by two lenders, including the bank or insurance company with which he normally does business. In smaller centres, where lending facilities may be limited, written evidence from one lender is all that is required.

To be eligible for an NHA loan, applicants must have:

(a) Sufficient equity. The applicant must be able to provide the difference between the amount of the loan and the total cost of the house. CMHC requires evidence that the borrower is supplying out of his own resources, at least 5% of the total value of the house and land. Equity may be in the form of cash, or a combination of cash land and labor.

(b) Sufficient income. The annual mortgage charges for principal and interest plus municipal taxes should not exceed 27% of the applicants gross income for a single-family dwelling and 29% for a home-owner duplex and home-owner semi-detached house where one loan covers both units.

(c) Credit-worthiness. The applicant must have a satisfactory credit record and must be financially capable of meeting the payments under the mortgage and his other financial obligations.

The new maximum NHA loans for detached houses are $14,500 in the case of three bedroom homes and $18,500 for four-bedroom units. The loans are repayable over a period of 25 years at 6½% interest per annum.

Conventional Mortgages - This is any type of mortgage, which is not insured or guaranteed by the Federal Government. The terms of the loan are agreed upon between the lender and borrower. Conventional first mortgages by law cannot exceed 66% per cent of the cost of a home.

A home builder or his agent normally can suggest sources of financing and make the necessary arrangements to assist you in becoming a home owner.

Choose Region As Cautiously As New Home

Most home owners will agree that selection of a good neighborhood can do much to contributing to a happy home life. The proximity and convenience of schools, churches, shopping and recreational facilities cannot be over emphasized.

The home buyer should also give attention to the availability of protection for health and safety. Adequacy of public utilities, zoning regulations and public transportation are equally important.

Thought should also be given to the relationship of your future property to its surrounding as well as the type of soil and terrain keeping in mind the landscaping plan desired. The purchaser should also be sure and enquire concerning taxes and assessments.

A development of acceptable design incorporates carefully-planned, well-built homes, which harmonize with other homes in the neighborhood.

The home itself should be architecturally attractive, constructed of quality materials and featuring good workmanship. The size and arrangement of rooms, the methods of heating and lighting, and the amount and type of household equipment included are of major concern.

Another factor to consider is the adaptability of the house to future changes in family needs.

The decisive point, of course, in selecting a new home is whether it is the kind of house which will provide for harmonious living according to the pattern of your family life.

CRYPT-A-CROSSWORD

Hidden Word — A word which can be found within the actual clue itself. When spelt backwards, a clue word or clue phrase may also mean.

Anagram — Letters of a clue word or adjacent words rearranged to form the solution.

Double Clue — The clue contains two different meanings of the same answer.

Split Word — Find a straightforward clue about the answer; the letters then containing part or parts of it.

Remember an exclamation mark means

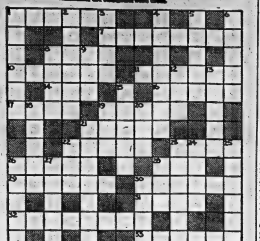

CLUES DOWN

1 His bay is in Canada
2 Two letters to one State to suit another (SPLIT WORD)
3 Might one be floating around with George? (DOUBLE CLUE)
4 Mysterious rites, say.
5 Open out the drapes, possibly (ANAGRAM)
6 To do so, you must keep your distance
7 Fencing thrust mostly in the chest (SPLIT WORD)
8 Mighty, to be sure (ANAGRAM)
9 Shelter for sailors
10 How to be attired when bored, possibly (ANAGRAM)
11 Golden bird, perhaps
12 Dimmish to understand
13 Finds a market
14 Such sheets are important
15 Walks in the manner of vagrants (DOUBLE CLUE)
16 Fencing warden
17 They have lids to cover them, naturally
18 Commerce
19 One who tries to rebuild the street (ANAGRAM)

CLUES DOWN

1 Digging suit (DOUBLE CLUE)
2 Treaty organization
3 Tent to include ample (SPLIT WORD)
4 Pals as a layer of eggs (SPLIT WORD)
5 Out of the way
6 Chief, who was promoted (DOUBLE CLUE)
7 Wards off
8 He can never be a friend to Noah if he does you're in a hurry
13 Fell of activity, although some what fragile (HIDDEN WORD)
15 May have four legs and give a bleat (ANAGRAM)
16 Beneath
17 The sort of wash for an animal (SPLIT WORD)
18 Hand made by a spring (ANAGRAM)
23 Wood used in steel manufacture (HIDDEN WORD)
23 There's having a meal
24 Urges on
25 Ma and Pa
26 Wounds with something sharp
27 Girl with nothing but a rope (SPLIT WORD)
28 Equine horse (DOUBLE CLUE)
30 The agent are having a break (DOUBLE CLUE)

(Answers on Page 36)

Developments in Paint Industry Ease Household Maintenance Jobs

Today's homeowners, faced with the normal problems of maintenance, can find solace in the fact that interior and exterior coatings offered by the Canadian paint industry are far superior to those available just a few years ago.

Spectacular developments in polymer chemistry and important technological advances are mainly responsible for the greater covering capacity and durability of the new paints.

"Today's homeowner can be assured that from the point of view of improved color retention, film integrity, resistance to blistering, faster drying, greater ease of application and range of colors, we have made great progress", says Dr. N. P. Beckwith, vice-president of the Canadian Paint, Varnish and Lacquer Association.

Oil paints, alkyd paints, water emulsion paints, water solubles paints and many others emerging from the laboratories are significant improvements over the white lead and raw linseed oil paints which, in the old days were mixed by painters on the spot.

CHEMICALS AID

Ready mixed paints came into their own on the wave of wartime chemical developments. Much more recently the advent of exotic chemicals led to the production of new exterior paints which cut brushing time in half and overcame many of the problems of blistering, peeling and scaling.

Even clear coatings are much better than they used to be with spar varnishes giving away to polyurethanes and silicone-modified alkyds.

It seems certain that more and more exciting finishes will reach the market in the near future, exploiting new chemical knowledge and fulfilling the ultimate functions desired by all homeowners.

Today, for example, flat latex house paint is in about the same position as interior latex paint was in 10 years ago. But prospects of achieving gloss finishes are bright and acceptance will grow as improvements are made in gloss and adhesive qualities.

NEW DEVELOPMENT

Another new development involves the solid epoxy compounds. The coatings they produce impart a smooth, easily washable finish to such relatively inexpensive materials as concrete and cinder blocks. Because they are resistant to heat, sunlight and moisture, these finishes are certain to win increasing popularity in the household painting industry.

Whether he brushes, dabs, sprays or rolls on his paint, the householder is always searching for more durable paint, brighter colors and easier application.

The industry, is constantly striving, through laboratory research and through rigid tests under all conditions likely to prevail in Canada, to meet these demands.

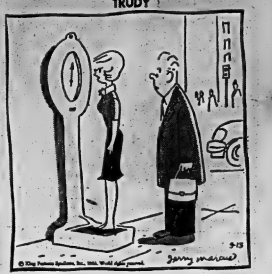

ARREST RIGHTIST

TOKYO (AP)—A rightist was arrested Thursday on charges of threatening two former cabinet ministers who have been working to promote trade with Communist China. Soekichi Inoguchi, 32, was accused of mailing threatening notes to the former ministers wrapped around rifle bullets.

VISIT THE BLUE STAR HOMES!!

Saturday and All Next Week

SPECIAL GUEST STAR AT THE HOMES

GORDIE TAPP

OF COUNTRY HOE DOWN

who will make the following Special Appearances

TRENTON

THE NIAGARA — Built by S. Klemencic Ltd. Located at Fifth Avenue in Stanley Heights, Trenton (Special opening ceremonies for Trenton) 11 a.m.

BELLEVILLE

THE KELTON — Built by D. Keller Construction. located at — Kingsway Court — 2:30 to 3

THE DUCHESS — Built by DeMille Construction located on Leslie Drive — 3 to 3:30

THE TOPNOTCH — Built by Sidor Construction located on Sidney St. past 401 3:30 to 4

THE BONITA — Built by E. H. Bell Construction located at Sidney St. North of College — 4 to 4:30

THE LEXINGTON — Built by Maurice H. Rollins Construction Ltd. located on Enid Ave.—4:30 to 5.

"There is Nothing Like a Flame"

Lakeland NATURAL GAS LIMITED

133 FRONT ST. Phone WO 8-6786

Don Keller CONSTRUCTION

INVITES YOU TO VISIT

"The KELTON"

IN EASTVIEW HEIGHTS

BELLEVILLE'S NEWEST FULLY SERVICED SUB-DIVISION

WE BUILD... IN ANY PRICE RANGE!

ANY PLAN ANYWHERE!

Be Sure To Visit "THE DUCHESS" On Leslie Drive

EXCLUSIVE AGENT

W. J. McCormick Realty Ltd. 89 STATION ST.

Also Exclusive Agents For West Park Construction (Belleville) Ltd.

BUILDERS OF HOMES IN BELLEVILLE'S BRAND NEW WEST PARK VILLAGE

New Housing Market Exploits Versatility of Aluminum Products

Inhospitable Sable Island, the aptly named "graveyard of the Atlantic" 150 miles off the coast of Nova Scotia, is home to a few hundred wild ponies and a handful of government employees.

Housing these folk who operate lighthouses, observing and weather stations in an environment of wind-whipped sand and slashing salt spray has long been a problem. Most building materials are rapidly reduced to ruins under this furious combination of the elements.

In 1954 it was necessary to replace housing which had been built only three years earlier. A switch was made to aluminum covered dwellings which today remain in prime condition.

WITHSTANDS SEVERE WEATHER

While climatic conditions are somewhat more moderate in most of Canada, this does serve to illustrate how well aluminum withstands the severest tests of weather.

Until recently the full potential of aluminum as a building product had not been fully exploited in Canada, although such items as siding and raingoods have been marketed successfully in the U.S. for a number of years.

But now aluminum producers have developed new and improved residential components and are actively pursuing both the new housing and renovation markets.

One of the biggest influences in the promotion of aluminum building components is expected to be the Alcan Design Homes, being marketed by Alcan Design Homes Limited, a subsidiary of the Aluminum Company of Canada, Limited.

Alcan had homes designed incorporating as many proven aluminum applications as were practical and harmonious. After seeing strict specifications, it then franchised leading builders to build and sell these homes in five Canadian centres and supported them with marketing and advertising help.

This promotion is already showing its effectiveness. Sales of aluminum building products, especially siding, rose in the latter part of 1962 and distribution of them across Canada is increasing. In an effort to meet this growing demand, Alcan has installed a second coating line at its Kingston, Ontario, works to produce the painted sheet from which most of these items are fabricated.

Aluminum is an obvious material to use on the outside of a house. It is weatherproof and easily formed, bent and cut into gutters, downspouts, louvres and siding profiles and is available in a wide variety of colors and finishes.

The reason behind aluminum's somewhat recent appearance on the residential building scene is the slow evolution of the high standards required in the factory application of the baked enamel finish; At Alcan's Kingston Works vinyl or acrylic enamel is heat-bonded to the metal to provide a finish so tough that the coated sheet can withstand fall 180 degree bends.

Aluminum siding comes in a wide variety of styles and colors. The baked enamel finish is guaranteed for ten years against blistering, peeling, checking and crazing — technical experts anticipate a life of fifteen years or more — and the metal itself will last the lifetime of the house and the owner.

If a change of color is desired it is easy to repaint. The sanding and scraping needed on materials which deteriorate with moisture is not required and, since aluminum is non-absorbent, less paint is needed.

BONUS BENEFIT

Aluminum siding also produces a bonus benefit in comfort inside the house. Bare aluminum has remarkably high heat - reflecting properties; even when coated it helps to push the heat from your furnace into chilly areas often found near outside walls in the winter. During the summer, it assists in reflecting the rays of the sun to make the house cooler and helps achieve maximum efficiency from air conditioning systems.

Aluminum products to cover the underside and ends of the eaves are available in colors to match the siding, extending the protection to the treacherous areas under and around the overhang. This same weather and water resistance is provided by light and strong aluminum raingoods.

The use of aluminum vents and louvres which require a minimum of maintenance virtually eliminates the business job of repainting at roof level.

In the past aluminum windows have sometimes had problems with condensation. This has been solved by the creation of a thermal barrier between the interior and exterior metal section.

Other important uses to which aluminum can be put in home construction include doors, door handles, hardware, lighting fixtures, ductwork, insulation backing and heating equipment.

Study the Plans Before You Buy

Recognizing a good interior floor plan will take a bit of practice, according to the Clay Brick and Tile Institute, but there are several basic questions you can ask yourself about any house.

Without going through any other room, can you go directly from:

Living Room to Bathroom?
Kitchen to Dining Area?
Kitchen to Bedroom Area?
Bedroom to Bathroom? (without being seen from other parts of the house)?
Back or Side Door to Kitchen?

Basement to Outside?

A house with a good floor plan will have living, sleeping, and working areas clearly separated from each other, yet coordinated not only with the other areas but with the sun and the outdoor area. It should be easy to reach the porch, patio, or terrace from the house for pleasant outdoor living.

Let's examine each room separately:

KITCHEN:

The Small Homes Council of the University of Illinois studied kitchens in more than a hundred recently developed homes and concluded that more than 90 per cent has insufficient base cabinet storage, 77 per cent had insufficient wall cabinets, and 67 per cent had inadequate counter space.

In addition, a Cornell University study of efficient kitchen design recommended that the distance from refrigerator to sink to range should form a triangle with a walking distance of 13 to 20 feet. There should be counter space on both sides of the sink and alongside range and refrigerator.

Finally, the kitchen should be a bright, cheery place with proper lighting (good orientation will give the room bright morning sunlight), ventilation, and sufficient room to prepare a meal.

LIVING ROOM

Is it bright and airy, is it large enough, is it located to avoid through traffic? Look for the extra touch of glamor provided perhaps by exposed brick walls or a brick fireplace.

DINING ROOM:

Briefly abandoned by designers, the dining room or area is back with new emphasis. Families who have lived in homes without dining rooms or areas are emphatic in declaring their importance. You should be able to reach the dining room directly from the kitchen, while the kitchen sink and dirty dishes should be screened from view — possibly by a handsome brick divider.

BEDROOMS:

Are adult bedrooms big enough to hold a desk or vanity and chairs as well as bedroom furniture? Will your present furniture fit the new room? Children's rooms need adequate wall space and enough room for study and play.

BATHROOMS

Bathrooms should be centrally located and have plenty of storage space. Today, extra bathrooms are much in demand and will prove an important resale feature later.

LAUNDRY:

In one-storey homes, a laundry near the kitchen and bathroom is ideal, but it should not be located where food is being prepared. There should be adequate storage for soap, detergents, etc., counter space for sorting, and space enough for ironing. The clothes dryer should be located on an outside wall and vented; this is a must.

Utility rooms in two-storey and split-level homes should have similar facilities, while a clothes chute to the laundry area can be a boon.

MODERN HOME MAKERS' DREAM—Here's an example of an excellent kitchen arrangement which provides plenty of work area and storage area handy to built-in appliances.

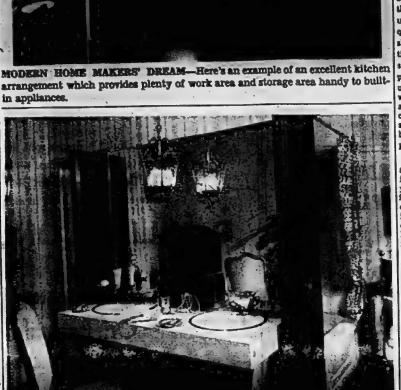

WIDE CHOICE AVAILABLE IN TODAY'S BATHROOMS — The above photo shows the choice available to the home purchaser in design and functional quality of the bathroom plumbing fixtures in his home. The new ideas in convenience and style are evident in this model bathroom.

Buyer Should Carefully Study Home Design

If you are in the market for a new home you are probably in a quandry as to what basic concepts should be considered in choosing a house. When someone speaks of a "good" home they are often referring to various features that are considered in a particular design to provide the utmost in comfort and convenience.

Here are some of the qualities which can produce such a desirable home.

INTERIOR DESIGN

The prospective home purchaser should look for a house that incorporates the efficient use of space and includes adequate storage areas. Rooms should be attractively proportioned and special attention should be paid to traffic patterns in these rooms, particularly in the kitchen where the work area is of prime importance to the housewife. The location of doors and windows should provide the best possible lighting and ventilation.

MODERN PLANNING

If you are dollar - conscious and anxious to get the most for your money, you should look for interiors planned in the modern manner. "Open Planning" is an idea popular with builders today in attaining better utilization of space and the minimum number of wall partitions used to avoid waste. The all - purpose family room, open or Hollywood kitchen, the easy access of patios and gardens are the result of open planning.

Some other recent innovations in room design include the L-shaped room, which combines living and dining areas or the sleeping and dressing areas. The T-shaped living room combines living, dining and kitchen or recreational space.

Careful study of the various house plans offered today can mean years of harmonious living for you in the future.

Adequate Hot Water Supply Essential for Growing Family

One of the household conveniences, often given too little forethought by a home buyer, is the hot water heater. No-one would tolerate a television set which only worked efficiently at certain hours. Yet, according to the Canadian Institute of Plumbing and Heating, they "make do" with a similar inconvenience when they own a water heater which fails to supply all the hot water needed whenever it is required.

At one time or another, everyone has had the unpleasant experience of the water running suddenly cold in the shower or bath. This automatically signals that the hot water supply has run out. The housewife does not often know, however, when the hot water turns cold in her automatic clothes washer. At the start of the wash cycle it may be hot, then turn cold long before the tub completely fills. The same is true of automatic dishwashers. Neither laundry nor dishes will wash clean in cold water.

Most new houses are equipped by the builder with an automatic water heater powered by electricity, gas or oil. In many cases, the installation is made on the basis of a specified minimum size and energy input depending on the size of house, number of bathrooms, etc. This is often found to be completely inadequate when automatic dishwashers, laundry equipment and other extra demands of a growing family are made on the facilities. The prospective home owner who looks ahead can, however - by paying as little as $30.00 more - have the builder install a larger unit. This small amount of money is well spent as it avoids a much larger expenditure in the future.

The minimum size water heater will not be adequate as the family grows and hot water consumption goes up. In most cases it will not satisfy the demands of a new automatic dishwasher without affecting the supply of hot water for other household needs. There is no need for such water heaters. If the home owner is forced to buy a new larger water heater in keep up with increased hot water consumption, the minimum cost will be at least $100.

N. BIEMAN & SONS
CUSTOM WOODWORKING
FOXBORO DIAL WO 2-4439
SPECIALIZING IN
ALL TYPES OF
WINDOWS
KITCHEN CUPBOARDS
and VANITIES

YOU MUST SEE
THE "TOPNOTCH"
LOCATED ON SIDNEY STREET, NORTH OF HIGHWAY 401
A "TOP QUALITY HOME"
ON DISPLAY DURING THE
PARADE OF HOMES
BUILT BY
SIDOR CONSTRUCTION LTD.
CHOICE LOTS AND HOMES AVAILABLE IN BEAUTIFUL WESTMOUNT PARK SUBDIVISION, TRENTON
FOR INFORMATION CALL
SIDOR CONSTRUCTION LTD.
65 McGILL STREET TRENTON EX 2-9695

Congratulations . . .
To The
QUINTE HOME BUILDERS'
ASSOCIATION
ON THEIR 1963
PARADE OF HOMES
—RAYCO—
PLUMBING & HEATING SUPPLIES LTD.
418 DUNDAS ST. E. DIAL WO 8-6451

A. HORLOCK ELECTRIC CO. LTD.
WE'RE THE FIRM THAT INSTALLED THE LIGHTING AND HEATING IN THE HOMES ON DISPLAY IN THE PARADE OF HOMES
56 STANLEY PARK DIAL WO 8-9012

WIDE CHOICE AVAILABLE IN TODAY'S BATHROOMS — The above photo show the choice available to the home purchaser in design and functional quality of the bathroom plumbing fixtures in his home. The new ideas in convenience and style are evident in this model bathroom.

Heating System Important When Making Home Purchase

In the selection of a home, the prospective buyer may have spent hours, even weeks, on inspection and "shopping around" for appearance, style and conveniences. But it is an unfortunate truth that insufficient attention is often given to one of the most important parts of the home — the heating system.

This single feature, more than anything else, will make a house a warm, comfortable bedroom and sometimes frustrating place to live. It must be properly suited to the house and it must be adequate in performance to the job you will expect.

There are heating systems on the market today which will meet every requirement of the most careful buyer. In addition, you may choose a heat distribution system which gives complete freedom of furniture arrangement in every room.

MANY ADVANTAGES

The ultimate in heating facilities may be secured today with hydronic heating (the science of heating and cooling with liquids). It will pay you at the outset to look into its many advantages.

Hydronic heating utilizes compact and attractive boilers which may be fired by the fuel of your choice. The boiler heats water which is circulated by a pump and silently carried through small pipes to the radiators. Modern radiators may be had in the new streamlined free standing type, the concealed cabinet type, the concealed type, which is recessed into the wall and, most modern of all, the baseboard type.

This baseboard design replaces the conventional wooden baseboard and blankets the outside walls with a gentle flow of warmth as well as emitting radiant heat at floor level, giving even temperature in all parts of the room. Why at the outside wall? Because that is where heat is being lost and by keeping the outer walls warm, the best in heating is experienced. Hydronic heating also eliminates the need for basement ducts and the restriction of head room. It allows you to fully use the basement as desired.

THERMOSTATS IMPORTANT

An important feature to be watched in any heating system today advises the Canadian Institute of Plumbing and Heating, is the method used to control temperatures. In a compact bungalow it is often possible to control the heat in all rooms by a centrally located modern thermostat which starts and stops the heating system and maintains an even temperature throughout — not hot and cold spells but a steady flow of heat in all rooms.

However, the trend is towards spread out construction, ranch style, split levels with the more active living areas in the basement. Here, one thermostat is not enough; you must control the amount of heat from each area to be heated. Proper controls can be installed on your hydronic heating system to allow you to control room temperatures in playroom, living areas, bedrooms, garage, according to your requirements. Since all heat is supplied by one boiler, hydronic heating is flexible enough to allow these features at small additional cost.

There are many plus features available with hydronic heating. You can include provisions for automatically melting the snow off driveways and walks — no more shovelling. An exclusive feature of hydronic heating. You can provide your domestic hot water requirements with a special coil installed in your boiler. Check all these features with your builder and plumber — you will be surprised how economical it is to have them.

THINKING OF BUILDING REMODELLING – REPAIRING??

SEE

STRADWICK'S

for

RESILIENT FLOOR COVERING

● TILE

FLOORS	WALL
VINYL	STARCREST
VINYL ASBESTOS	CADILAC
CORK	CONTINENTAL
LINOLEUM	CERAMIC
RUBBER	PRDTILE
CERAMIC	

● INLAID LINOLEUM by yard
● INLAID VINYL by yard
● VINYL CARPETING
● BROADLOOM
● PLASTIC LAMINATES
● METAL MOULDINGS
● ADHESIVES of all types

etc., etc.

We feature the largest stock in the District
Retail — Wholesale — Free Estimates

INSTALLATION by professionals

STRADWICK - KINGSTON LTD.

9 Fahey St. Belleville WO 2-2258

VISIT BELLEVILLE'S 1963

PARADE of HOMES

September 14th, to 22nd

SEE THESE NEW HOMES . . . ADMIRE THEM

NEVER HAS BETTER QUALITY BEEN BUILT INTO HOMES—
We are truly proud to be associated with Belleville's Parade of Homes, and are glad to be able to offer these fine homes for your inspection. For information regarding Prices, Terms, location or Plans call

Gordon Woods Real Estate

MEMBER OF THE BELLEVILLE REAL ESTATE BOARD

159 FRONT STREET — DIAL WO 8-6471

During The Parade of Homes, Be Sure to See

The "DUCHESS"

A beautiful 3 bedroom split level with very large living room — Floor to ceiling fireplace — Gracious for entertaining — Fully Tiled Bathroom — Smart Hollywood Kitchen with moulded arborite counter and built in stove and oven — BUILT BY

DeMILLE CONSTRUCTION Co. LTD.

AND LOCATED

On Beautiful Leslie Drive

OFF VICTORIA AVENUE

This Lovely Home Features:

SIEGLER ZONERIZED HEATING

The Ultimate in Home Heating

● INDIVIDUAL ROOM CONTROL
● NO EXTRA INSULATING COSTS
● UP TO 23% SAVINGS ON YOUR FUEL BILL
● SEPARATE HEATING SYSTEM FOR THE BASEMENT
● ABSOLUTELY NO DUCT WORK
● ZONE CONTROLLED COMFORT WITH NATURAL GAS ECONOMY

DeMILLE CONSTRUCTION CO. LTD.

456 BRIDGE STREET — DIAL WO 2-6766

Movie Column

Robert Walker Making Good On His Own as Actor

By BOB THOMAS

Wallbridge

WALLBRIDGE—Mr. and Mrs. Carl Hager and Mr. and Mrs. Norman Forbes of Marietta, Michigan, were recent overnight guests of Mr. and Mrs. Harold Garrison.

Mr. and Mrs. Ed Spencer were Sunday afternoon guests of Mrs. Ben Acker and-called on Mr. Acker who is a patient in the Belleville General Hospital.

Wallbridge U.C.W. held their pot-luck dinner on Wednesday with a good attendance. Proceeds of the dinner were $25 and plans were discussed to prepare for the bazaar to be held November 20th.

The Rev. and Mrs. W. E. G. Dovey spent a couple of days with Mr. and Mrs. Frank Harris. They were returning from their vacation visiting relatives in B.C. and Trail.

Mr. and Mrs. Don Garrison had dinner with their parents Mr. and Mrs. Harold Garrison before leaving for their home in Prescott.

Mr. and Mrs. Frank Harris were Sunday guests of Mr. and Mrs. Harry Pound.

Mr. and Mrs. George Moore and family of Greenwood were recent guests of Mr. and Mrs. Ed Spencer.

Mr. and Mrs. Ted Evans and Susan were recent guests of Mr. and Mrs. Reg Skinner.

Mrs. Lawrence Ketcheson and Miss Maude Mallory of Toronto called on Mr. and Mrs. Frank Harris on Monday last. It was 63 years since Miss Mallory and Mrs. Harris had met and they reminisced of the happenings during those years.

Mrs. Cecil Smith, Nancy and Michael have left for their home in Regina having spent the past two months with her brother George and other relatives and friends here.

The farmers are busy preparing their land for fall wheat. The recent rains have helped for plowing.

Mr. and Mrs. Jack Cole and boys Billie and Jackie spent the weekend with relatives in Kingston.

FEATURE MAYS

A Man Called Maya will be an hour-long NBC-TV feature program Oct. 6 on Willie Mays, centerfielder with the San Francisco Giants.

HOLLYWOOD (AP) — The tourist asked the young actor for his autograph, then gushed, "You look just like your father."

Robert Walker, 33, smiled and thanked her. Some might have considered his forbearance remarkable. As an actor doing well on his own, he is constantly reminded of his resemblance to his late father.

"I don't mind," he says. "My father was a handsome man and a fine actor. It's a compliment to be compared to him.

"But if people are still comparing me to him 10 years from now—then I'll be worried."

Bob seems to have a better chance than most of the second-generation performers who are trying the show world. In his third film he has the title of Ensign Pulver, Josh Logan's sequel to the smash Mister Roberts.

Two omens appear favorable:

1. It was in a service company, See Here, Private Hargrove that Robert Walker Sr. achieved stardom.

2. The Pulver role did wonders for another young fellow, Jack Lemmon (Oscar, 1955).

HAS DOUBTS

"I don't think it will do as much for me," Bob said. "A part is never as great the second time."

He made certain the performances would be his own.

"I had seen Lemmon in Mister Roberts when I was a kid," he said. "Josh wanted me to see it again. I didn't want to. I can be imitative, as when I saw George C. Scott and for a while I was George C. Scott all over. I didn't want my Pulver to be Jack Lemmon.

"But I did meet Lemmon at a party at my mother's (Jennifer Jones) house. We had a long talk about the role and he was very helpful. He still has a great affection for Pulver."

Bob's salary for Ensign Pulver has been reported at $18,000 a small fee in today's market.

"But I don't think $18,000 is chicken feed," he said. "As a matter of fact, I would have done this part for nothing—and I'm not against money. I've got a wife and two kids, so I can't be."

BRING THIS
SPECIAL ¼ PRICE PASS
TO THE SATURDAY, SEPT. 14th.
KINSMEN SUPER CAR
B-N-O
AT THE
PETERBOROUGH MEMORIAL CENTRE
Over $8,600 in Prizes including
1963 FORD SEDAN or $2,000 Cash. $1,000 Hi-Lo Game.
$1,000 Big Snowball (best 100 nos.) $1400. Small Snowball (63 nos.) Plus $800. regular games $450. special games.
FREE DOOR PRIZES
Don't forget to buy the economy pack for value and save money.
KINSMEN

Look out! Here comes a stampede of elephant jokes! Jack Hutton today offers a few that would tickle the ribs of even Tarzan and friend.

Teen-Age Canada

"Elephant Jokes" Recent Craze of Teen-Age Set

By JACK HUTTON

What were the last words spoken by Tarzan as he fell below a herd of trumpeting elephants?

The answer, which you know if you've followed the recent craze of "elephant jokes": "Who greased that vine?"

Does that get you where you live?

If you chuckled, you're one of the "in" people who have been laughing all this summer at probably the funniest and most improbable set of jokes invented anywhere — the jokes about the elephants.

No one knows exactly who dreamed up the first one. But the first one I heard was: "How did elephants get flat feet?" The answer: "From jumping out of trees."

The next question is, "Why won't pygmies go into the forest between 4 p.m. and 6 p.m.?" The answer is that elephants jump out of the trees between those hours — and the pygmies parents already made the mistake.

Why, I wonder, stayed awake all night dreaming up those lines and other gems like these?

WHAT ELEPHANTS

Question: "What did Tarzan say when he saw the elephants coming?"

Answer: "Here come the elephants." Or this one: "What did Tarzan say when he saw the elephants wearing sunglasses?" Answer: "Nothing — he didn't recognize them."

No one, as far as I know, had heard of these jokes last winter. Since then they swept across both Canada and the U.S. Even the staid New York Times recognized them as a new phenomenon.

VOILA!

I don't know when it happened, but the jokes went international at some point. Question: "What did General De Gaulle say when he saw the elephants going over the hill."

Answer: "Voila les elephants going over the hill."

Question: "But what did the elephants reply to General de Gaulle?" Answer: "Nothing. They can't speak French."

I'll confess that I've wondered about my own sanity and sense of humor when I watch teen-age friends roar with laughter over samples like this one. Question: "How do you put four elephants into a car?" Answer: "Two in the front and two in the back."

The technique, I've gathered, is to deliver these jokes with a poker face and yield the answer after just the right pause. If your delivery is too rapid-fire, it somehow spoils the ridiculous effect.

HERE'S MORE

Here are other samples in case you're an "elephant-keeper":

Question: "How can you tell if there's an elephant in the shower with you?" Answer: "When you can't close the shower curtain."

Question: "Why do elephants wear purple braces?" Answer: "To keep their trousers up."

Question: "Why are elephants gray?" Answer: "So you can tell them apart from the blueberries."

That's as many as we can take right now. But if you have any other elephant jokes to add to the collection, send them in and we'll include them in the column.

TV—Radio Column

Re-runs Were at Least Profitable for Actors

By CYNTHIA TUPPER

NEW YORK (AP) — Television's summer viewing may not have been wildly amused by the re-run season but a lot of actors profited.

Statistics for July, released by the Screen Actors Guild, show that residual payments to performers for re-runs were close to $1,000,000, almost half again as much as they were in the previous year.

Part of the 45-per-cent increase resulted from a boost in the minimum re-run payment to $1,000 per show from $90 for performers. Perhaps more important is the fact that last season re-runs started earlier than ever—some even in April. There were more repeats, hence more money.

During the next three weeks, new programs and old programs with new material will be launched so fast and furiously that no individual viewer can sample them all.

STARTS TONIGHT

The action starts tonight. International Jamboree resumes on NBC (7:30-8:30 EDT), with acts from the Munich circus. First guest-host of the season will be Harry's Girls, also on NBC at 9:30.

On CBS-Network, another NBC series, bows in Saturday night (7:30-8:30), followed with the first program of Jerry Lewis's new season.

ABC will present three new series Sunday evening, from 7:30 to 10:30. They start with The Travels of Jaimie McPheeters, a new horsing adventure series, followed by Arrest and Trial, a 90-minute action show that starts with a man - hunt and ends in a courtroom. Finally, there's the debut of Mr. Grand, the big - money show which is alleged to be positively, absolutely final.

There's also NBC's Grindl, starring Imogene Coca, at 8:30.

Wooler

WOOLER — Mr. and Mrs. A. G. Austin spent Saturday in Kingston.

Mrs. J. C. Herrington returned home from Ottawa on Saturday afternoon.

Morning services in the United Church was in charge of layman Rosser Leavitt. A vocal solo was rendered by Mrs. John Macmillan. The Mission Band leader, Mrs. James Pulham was in charge.

The Bible study group will meet in the United Church parlors on Friday evening and everyone interested is asked to attend.

Mr. and Mrs. Percy Goodrid and Mrs. S. L. Terrill spent two days at Cornbrook with Mr. and Mrs. Arthur Tamblyn.

Mr. and Mrs. G. W. McMaster and Mr. and Mrs. Elgin McMaster were Sunday guests of Mr. and Mrs. Kenneth Mayhew, Carrying, Ont.

Mrs. Lea Anderson of Toronto spent a few days with Mrs. Ross Hubbs.

Mrs. L. E. Bryant, Mrs. Herman Morrow and Mrs. G. R. Pettman were Sunday evening guests of Mrs. N. N. Haggarty.

Mr. and Mrs. Fred Poister and Mrs. Mary Vanderburgh were Sunday with Mr. and Mrs. Harper Poister, Codrington.

Mrs. Lea Anderson and Mrs. S. L. Terrill spent Sunday afternoon with Mrs. Ella Bryant.

The U.C.W. unit met at the home of Mrs. Percy Goodrid with leader, Mrs. Alfred Gooding.

Number two unit of the U.C.W. was entertained on Tuesday evening at the home of Miss Cora Valentine, the leader, Mrs. James Pulham.

A two day class was held in Brighton for leaders of the 4-H club leaders. Leaders from Wooler were Mrs. Alfred Gooding, Mrs. Dibbott, Mrs. Crosby and Mrs. C. Nelson.

Mrs. Margaret Sharpe of Brockville was a recent guest of Mr. and Mrs. A. G. Austin.

Mr. and Mrs. Alex Hobbs were at home on Sunday to their relatives from Peterborough.

Unit number three of U.C.W. met on Tuesday afternoon at the home of Mrs. Ross Hubbs with leader Mrs. Natalie in charge.

THEATRE FEATURE TIMES

AT THE BELLE — Jerry Lewis, Stella Stevens, Del Moore, Kathleen Freeman in "The Nutty Professor." In Color. 2.30-7.00-9.10.

AT THE PARK — In Color — "Gathering of Eagles", Rock Hudson, Rod Taylor, Mary Peach, Barry Sullivan, 2.30-7.30-9.30.

AT THE BELLEVILLE DRIVE-IN — Show starts at dusk. "What Ever Happened to Baby Jane?", Bette Davis, Joan Crawford — "Manhunt in the Jungle", Tschiassnoke, All-star cast.

At the Belle

Jerry Lewis says he now controls "The Nutty Professor."

There's no doubt about it — Jerry Lewis is funnier than ever! Since breaking his partnership with Dean Martin he has made 12 movies, each of them successful, and each one usually funnier and better than the last. Where some movie-makers deteriorate due to an inability to come up with something new, Jerry Lewis has gone from theme to theme, mercilly romping his way across the motion picture screen, and always developing a new comic situation with a different twist.

In his latest effort, "The Nutty Professor" now showing at the Belle Theatre, Lewis directs his zany attention to the academic milieu of a large university. Here he enacts the role of Julius F. Kelp, a Chemistry Professor in a modern-day, Ivy-league Jekyll and Hyde.

Unknown to the good professor, this charming student, played by Stella Stevens, has designs on him for a long time. For some unexplainable reason, she loves his goofy appearance and his wild antics. But before she knows what happened, she is swept off her feet by the dynamic and dashing Buddy love.

Stella Stevens plays her role to the hilt, and emerges as the epitome of the luscious and wholesome college girl. Her recent roles have been a far cry from powerful drama to high comedy, but she is extremely competent in whatever she does.

A choice array of color features will be exhibited on the same program.

CJBQ
Program Highlights
FRIDAY
7.05—At The Top. 101 tunes from the charts.
8.30—Press Conference Review. A collection of shots from Max Ferguson's interview shows of the week.
SATURDAY
9.30—Top Forty Time. From the pop charts across the nation.
12.15—News Roundup.
1.00—Saturday Night Talk. The second of twelve programs offering a discussion of the issues of the hour.
4.00—Bandstand. Selected recordings by members of the Canadian Opera Company and excerpts of Mozart's Don Giovanni.
11.00—Dance Time. With Bobby Gimby and his Ellis McLintock orchestra.
CJBQ
FM 97.1 mc/s
Sagaciously scheduled programs on CJBQ AM are broadcast on CJBQ FM except during the following time periods:
FRIDAY
2.30—Afternoon Concert.
9.30—Music As You Like It. Popular recordings from concerto, ballads and instrumental music.
SATURDAY
8.10—Melodic Moments. Favorites and Thicker. Hollywood Bowl Symphonette and other popular orchestra and instrumental music.
7.30—On Parade. Military Bands of the World.
8.30—Music Hall. Music, Gay sparkling melodies for every mood.

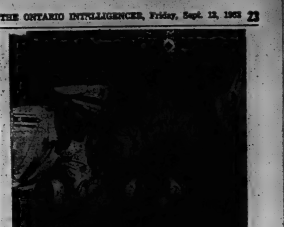

AT THE PARK — Personal tensions burn like a slow fuse in the powder keg of an underground Command Post in "Gathering Of Eagles" star Rock Hudson as the Iron man who demands perfection from Henry Silva and Robert Lansing when a B-52 is disabled in flight. Rod Taylor, Mary Peach and Barry Sullivan are co-starred. "Gathering Of Eagles" is now showing today and Saturday at the Park Theatre. Continuous show Saturday from 1.00.

Moira

MOIRA — Mr. and Mrs. Frank Emerson and Mr. and Mrs. Ed Williams, Stirling were recent Sunday dinner guests of Mr. and Mrs. Wesley Harrison, Plainfield.

A number from this community attended Stirling Fair on Saturday and all report a good day.

The McIlroy family enjoyed a picnic dinner at Vandervalker Park on Sunday.

Mr. John Byron Foster of Brandon, Man., is visiting with Mr. and Mrs. James Vanderwater. He was also on call on Sunday of Mr. Fred Ketcheson and also called on several homes in the village. He was a born in Moira. Mrs. Frank Vanderwater, Belleville is visiting with her son, Mr. Fred Sagemaker, Moira and Stephen and grandchildren.

Mr. and Mrs. Henry Farquhar, daughters Dorothy and Lois were recent guests of the former's mother, Mrs. Horace Wright and sister and brother-in-law, Mr. and Mrs. Elgin Drinkwater at Cannington.

Mr. and Mrs. Harold Sutherford and son Allan of Greenacre, Quebec, spent a few days last week with their mother, Mrs. Charlotte Vanderwater and also with Mr. and Mrs. James Vanderwater.

The choir of Moira Church are busy practising for their anniversary service.

Reserved COCKTAIL LOUNGE
PARK
TODAY - SAT.
FIRST SHOWINGS
Continuous Show Sat. 1.00 Doors Open 12.30
Photoplay Gold Medal Award of The Month!
THE RED PHONE... and the operator SEES RED!
ROCK HUDSON
A GATHERING OF EAGLES
Technicolor
PLUS: SELECT SHORT SUBJECTS
SAT. MAT. 5 CARTOONS — CHILDREN 25c

FUNNIER THAN EVER! in COLOR, Too!...
JERRY LEWIS as "THE NUTTY PROFESSOR"
(A Jerry Lewis Production) TECHNICOLOR
STELLA STEVENS DEL MOORE-KATHLEEN FREEMAN
Please do not reveal the middle of this picture!
also
CHOICE COLOR TREATS
BELLE
Today
Smoke In The Logos
2.00 7.00 9.10
Children — 25c Matinees — 35c Evenings
BOYS & GIRLS — FREE Life Savers to the first 300 children attending Saturday Matinee. Doors Open 1:30

QUINTE Drive-In
TRENTON AT BAYSIDE
JOHN WAYNE
MAUREEN O'HARA
WINGS OF EAGLES
In COLOR
GIANT SPECTACULAR! BIG THRILLS! GIANT ACTION!
STEVE REEVES as THE GIANT OF MARATHON
MYLENE DEMONGEOT

LAST TIMES TONIGHT
Belleville DRIVE-IN THEATRE
BOX OFFICE OPENS 7.30 — SHOW STARTS AT DUSK
"MANHUNT IN THE JUNGLE" in COLOR
Bette Davis and Joan Crawford "WHAT EVER HAPPENED TO BABY JANE?" WARNER BROS.
SATURDAY ONLY—2 Great Hits
EASTMAN COLOR
THE PRISONER OF THE VOLGA
HELLER IN PINK TIGHTS

TV VIEWERS
BE PREPARED FOR THE FALL PROGRAMS
SEE YOUR FAVORITE FOOTBALL GAMES SHARPER AND CLEARER
• CHANNEL MASTER ANTENNAS
• CROWN ROTORS
• SELF-SUPPORTING TOWERS
NOW ON DISPLAY
NO MONEY DOWN-MONTHLY TERMS
Circle TV Service
(BELLEVILLE) LTD.
WE SPECIALIZE IN RADIO, TV, ANTENNA & WASHER REPAIRS
260 COLEMAN ST. Dial WO 8-6791
Open all day Wednesday and Friday evenings until 9.
FREE PARKING AT REAR

CLASSIFIED ADVTS.

WANTED - MALE

FACTORY

WELL ESTABLISHED BRANTFORD MANUFACTURERS REQUIRES EXPERIENCED SET UP MAN on RAG Acme Gridley Minty Spindle and 138 B.S.A. Single Spindle Automatics.

Call Collect

Personnel — GL 1-1250

S13-2t

EXCEPTIONAL OPPORTUNITY

I WOULD LIKE TO INTERVIEW a man between ages 25 and 45, who wants to establish a permanent, profitable, full time business. This should have a reasonably good education, teaching ability if possible, and preferably some automotive background. You will be required to travel considerable in your territory, so it is necessary that you have a car. We will train you to start in sales, then to sales supervision, write Box 4, care of Ontario Intelligencer and arrange for an interview.

S13-tf

EXPERIENCED BOAT AND Tender man for fall time employment. Phone Mr. Hall, 962-3488.

S10-2t

YOUNG MAN

16 AND OVER

To learn a worthwhile trade with the famous Hasty Pens, One night a week. Regular Army rates of pay while you learn.

Apply at the

BELLEVILLE ARMOURIES

Monday after 8 p.m.

S9-13-19-26

REQUIRED AT ONCE

TURRET LATHE OPERATORS and MULTI-SPINDLE DRILL PRESS OPERATORS

Must Be Experienced Required to do Own Set-ups

Contact Personnel Department Giving full details regarding background and experience.

OUTBOARD MARINE CORP. OF CANADA LTD.

Peterborough, Ontario

S10-tf

DRAFTSMAN

Rapidly expanding producer of Precast and Prestressed Concrete Products has additional opening for draftsman interested in detailing and layout of products for the construction industry.

This is a permanent position and offers advancement to an ambitious person interested in this field.

All applications will be held in strict confidence.

Apply in writing or phone WO 3-4562 for an interview to W. L. Rutherford, Chief Draftsman.

WILSON CONCRETE PRODUCTS LIMITED

P. O. Box 24

Belleville, Ontario

S12-3t

Salesmen

3 AGGRESSIVE SALESMEN NEEDED, WITH SOME SELLING EXPERIENCE PREFERRED.

Must be neat in appearance, be bondable, married. Age between 25 and 35. And have late model car. This is an International Organization with steady employment and rapid promotion for the right man. Group Insurance, Etc. Plus. This is a dignified position. Only aggressive and mature men with the ability to earn from — $5,000 per year and up need apply

For Appointment Only

WO 2-2841

S13-2t

EXPERIENCED ICE MAKER required for central club with 2 shifts. Start October 1 to April 15. Salary in accordance with age, experience and qualifications. Apply Secretary, Quinte Country Club, Trenton, Ontario.

S13-3t

CANVASSERS

YOU CAN EARN $60. — $80. A WEEK BY WORKING 2 HOURS EACH NIGHT. PHONE THE TORONTO STAR AT WO 3-6375.

BETWEEN 7-9 P.M.

S12-3t

YOUNG MAN WANTED FOR PRODUCTION DEPARTMENT. Apply 31 Bay St. Belleville.

S13-3t

WANTED - MALE

MAINTENANCE MECHANIC FOR PLANT IN BELLEVILLE. Phone WO 2-2511.

A WELL ESTABLISHED Brantford manufacturer requires experienced set up men on RAG Acme Gridley Minty Spindle and 138 B.S.A. single spindle automatics. Contact Personnel GL 1-1250.

SEASONAL WORK AVAILABLE for 10 men between ages 18 and 25 to harvest and cure tobacco. Apply in person or write for farm application form. Good working conditions. Yearly report sales. Excellent opportunity for future. Tobacco Products, 1008 Talbot Avenue, Windsor, Ontario.

YOUNG MAN

between ages of 17 and 20 who wishes to make a career of selling.

Great Opportunities Profit Sharing Plan Hospitalization, best working conditions

Apply Box 111 Ontario Intelligencer

S10-4t

FEED MILL FOREMAN APPLY by letter stating details to Foreman Dairy, Co-Op Association, Prescott, Ontario.

S10-3t

BOY FOR WORK PICKING CALF, between 4 and 6. WO 2-4625.

A37-tf

WANTED FEMALE

OFFICE CLERK

Must have typing, bookkeeping, Cashier and Accident Cash Posting Machine experience.

Apply at Personnel Office Belleville General Hospital

S12-3t

LIGHT HOUSEKEEPING and baby sitting 11:30 to 5:30, 5 days per week. WO 2-4625.

WAITRESS FOR DAYS, NEAR AIRport. Apply Mrs. Ross, Trent Motel, Trent Bridge, Trenton.

S13-3t

TEN WOMEN NEEDED AT ONCE to assist in packing, shipping, assembly, until close of season. Will pay transportation to and from bringing car pool. Phone Picton 476-2121 collect, ask for Ext. 2 p.m.

S13-tf

SINGER GIRL, CLERK, TYPIST required for Finance Company in Belleville. Apply in confidence box 307, Intelligencer, full particulars, Box 307, Ontario Intelligencer.

S11-3t

MIDDLE-AGE WOMAN TO LIVE in. Light housework. Phone WO 2-2886.

S11-3t

DOMESTIC HOME IN TORONTO needs experienced young girl to care for 2 children, 3 and 5 years old. $140 monthly. Write Box 1, Ontario Intelligencer.

S8-4t

EARN EXTRA MONEY SHOW CANADA'S FINEST LINE OF HOSIERY, Lingerie and Sportswear. Part or full time. Interviews. Dorothy Gray Ltd., 1253 King St. E., Hamilton, JA 7-3171.

S10-4t

WOMEN EXTRA MONEY $60.00 and more weekly by showing our fabulous line of dresses to your friends and neighbors. Our selection is the largest and finest in it's way to get plenty of orders. Free sample outfit supplied. Write Fashion Frocks, Dept. 1, 1 Spadina Ave., Toronto.

2 CAN HOSTESSES REQUIRED for Avon Calling. Phone 962-2276, Dundas East. Apply in person.

S7-tf

RELIABLE WIDOW OR RETIRED lady to care for 2 children. Private room. Must be fond of animals. WO 2-4600 after 7.

S4-tf

WANTED, MALE OR FEMALE

APPLE PICKERS, HAROLD Gosher, 6 miles west of Bancroft village.

S12-3t

SUPERVISORY TRADICE REquired by Ontario Company. Apply P.O. Box 322 Belleville.

S12-3t

RITE-WAY

Department Stores Ltd. Requires

HAIRDRESSER

Licensed and Fully Experienced

Apply in Person

To MANAGER

RITE-WAY BEAUTY SALON

DUNDAS STREET WEST

BELLEVILLE

S9-1w

WANTED

LARGE SIZE FOLDING STEEL picnic table. WO 2-4534.

TO BUY FIREPLACE GRATE. Phone WO 2-4534 or write Box 107 Ontario Intelligencer.

S12-3t

TO COMPLETE ORCHESTRA, 1 Tenor saxophone player, 1 clarinet, Apply Box 4, Ontario Intelligencer.

S13-3t

PRIVATE INDIVIDUAL WISHES to purchase property suitable as an investment. Must be well located and priced reasonably. Write to Box 72, Ontario Intelligencer.

S13-3t

TO RENT FARM, WITH OPTION of buying or would rent to right party. Box 2-4687.

S12-3t

WANTED TO RENT, 3 BEDROOM house, preferably with garage. Apply 345 Front St.

S12-3t

WANTED PIANOS IN EXCHANGE for furniture or cash. F. M. Barrett Co., WO 2-4331.

S13-tf

WANTED TO RENT

GARAGE OR SUITABLE STORE, approximately 17' by 24' or 20' by 20'. Must have 8 ft. overhead door. WO 2-2886.

S13-3t

EMPLOYMENT WANTED

SINGLE GIRL DESIRES OFFICE or Qualified Unit Clerk. WO 2-2726.

WOMAN STENOGRAPHIC BACKground requires position 5 days, week. Can drive car. Box 3, Ontario Intelligencer.

WILL MIND CHILDREN IN MY home. Call 101 Hill. WO 2-3886.

S13-3t

WILL MIND CHILDREN IN MY home. Phone WO 2-4625.

S13-3t

WILL MIND CHILD IN MY HOME Call 101 Hill. WO 2-3886.

S13-3t

HOME RENOVATIONS, PAINTing and decorating. Free estimates. WO 2-4625.

A19-tf

DRESSMAKING AND ALTERAtion. WO 2-4613.

A17-12t

REAL ESTATE WANTED

LISTINGS WANTED

We have 2, 3, and 4 bedroom homes to sell in all parts of the city. Call for appointment to

GORDON WOODS

Real Estate

WO 2-4671

S13-tf

REAL ESTATE

139 FRONT ST. WO 2-4671

43-3-7-9-11-13-15-17-19-21-23-25-27-29

WE HAVE A CLIENT WISHING TO purchase a bungalow, Fatherdale area. WO 2-2726.

RESIDENTIAL LOT ON WEST Hill. Under Dundas East. WO 2-4626.

FARMS, ANYWHERE, ANY SIZE, any price. Use the free service in "The Farm Paper" from Ontario, Canada. WO 2-4626.

WE FIND HOUSES TO SELL. 3 and 4 bedroom homes in all parts of the city. Call for appointment to view. Gordon Woods Real Estate Ltd. Cornwall Realty Ltd., 139 Front St., WO 2-4671, WO 2-4687.

S12-tf

ACCOMMODATIONS WANTED

3 OR 4 ROOM FURNISHED apartment with private bath. Abraham Vanhorn, WO 2-4716.

S13-3t

DRESSMAKING

ATTENTION LADIES, HAVE your dressmaking made exclusively for you. Mrs. A. Chapman, 24 Glen Road.

A31-13t

ROOM AND BOARD

ROOM AND BOARD PHONE WO 2-4626.

ROOMS TO LET, HOUSEKEEPING or sitting. 111 Bridge Street, corner Bridge and Front, or bus stop. WO 2-4626.

S13-tf

TO LET

2 BEDROOM APARTMENTS

In modern building, Free TV

Hook-up, Parking and Laundry

Facilities provided. Dundas St. East, near Shopping Plaza.

Available September 1

WO 8-6225

A37-tf

3 BEDROOM, HEATED UPPER duplex, Dundas East, 4 rooms, 4 children, awnings, 63 East Collier Street.

S10-tf

3 BEDROOM BUNGALOW, OIL furnace, large lot, Garage, Rent $100. Phone WO 2-4626.

S13-tf

FURNISHED BED ROOM APARTment, with bath, all conveniences, $80 monthly. WO 8-6335 after 6.

S12-6t

3 BEDROOM HOUSE, 162 STANley Street, Available Oct. 1st. Phone WO 2-4626.

A37-tf

RENTALS, MARSHALL REAL Estate, 38 MacDonald Gardens. WO 2-4626.

M1-tf

THREE ROOM APARTMENT, PRIvate bath, private entrance, 209½ Front Street, WO 2-4626.

S13-3t

BELLEVUE APARTMENTS THIRD floor, 3 bedroom apartment, self-contained, Phone WO 2-4626, A3-tf

MODERN 3 BEDROOM BUNGALOW Floor apartment heated, available October 1st. Apply 24 Bleecker Ave. Grey Trust Company, WO 2-4417.

S11-tf

1 UPPER AND 1 LOWER 2 BEDroom duplex, Dundas East, modern conveniences, heated laundry, East Hill, Immediate possession. WO 2-4626.

A37-tf

QUIET RESIDENTIAL APARtment, East Bridge Street, central, 2 bedrooms, living room, kitchen and bath, T.V. hook-up. Private verandah and entrance, adults only. $90, heated. WO 2-4617.

S7-tf

LOWER DUPLEX, 2 BEDROOM, unheated, $75 monthly. 296 Front Street.

S7-tf

GROUND FLOOR, 2-BEDROOM apartment, $90 monthly, 1 year lease. WO 2-4626.

S6-tf

2 room apartment, 3-piece bath, private entrance, Front Street, suitable for working couple.

S13-3t

HEATED, SELF-CONTAINED, 3-bedroom apartment, Available October 1st. Apply Superintendent, 53 Catharine Street. WO 2-4626.

S13-tf

6 ROOM HEATED APARTMENT, Front Street, Available October 1st. Phone Central, adults only. WO 2-4626.

S13-tf

HEATED, FURNISHED BED-SITting room, private entrance, bathroom, adults. WO 2-4626.

S13-3t

4 BEDROOM HOUSE, OCTOBER 1, West Hill. Phone WO 2-4626.

S13-3t

BOOMERS, ARRIAMERS ONLY, close to Front Street. WO 2-1980.

S13-3t

3 bedroom apartment with den. Available October 1, WO 2-4626.

S10-6t

WAREHOUSE, PIERCAIE 27, 1,300 square ft. with truck entrance. WO 2-4626 evenings.

FF-tf-o-o-o-f-o-tf

TO LET

2 BEDROOM APARTMENTS

Refrigerated, tiled apartment, Parking, Laundry service.

PHILLIPS REAL ESTATE

288 Coleman St.

S13-3t

SELF-CONTAINED, HEATED, 2 bedroom apartment, East Hill. WO 2-4626.

S6-tf

2-BEDROOM HEATED APARTMENT

Good Soundproofing Bed Hill Area Very Central

Available October 15

WO 2-2048

S13-3t

3 BEDROOMS, KITCHEN AND bathroom, immediate possession, 25A, monthly, 2 Starling Street off Dundas East. WO 2-4626.

S12-3t

QUIET RICHLY FURNISHED room, heated optional, adult home girls preferred. Phone WO 2-4626, 227 Highland Avenue, WO 2-2122.

3-BEDROOM APARTMENTS, IN duly modernized building. Refrigerator and stove supplied. Heated, Parking, Laundry facilities. Occupancy September 1. Apply Superintendent, 21 Bleecker Ave. Apartment 21.

A25-tf

APARTMENTS AND ROOMS for rent, Louis Tanguay, Bridge, WO 2-4626, 1000 Dundas East Avenue.

A37-12m

BRIGHT, NEW, HOUSE, 3 BEDROOMS, bath, oil heated, close to school, bus, shopping, $120 per month, monthly, use to good careful tenants. Phone WO 2-4626.

S13-3t

SELF-CONTAINED APARTMENT, most furnished or unfurnished, suit two adults, Bridge and sitting room, WO 2-4147 evenings.

S13-3t

CITY HOTEL, NOW HAS ROOMS, Bachelor Suites, $15 and $18 and $13. weekly. WO 2-2626.

S12-3t

2 ROOM APARTMENT, BEDding and bath, private entrance, 3 small children welcome. Phone WO 2-4626, $70 monthly, Apply 39 Albert.

S12-tf

SMALL APARTMENT ON AL-bert St. Suitable for single or comfortable. Adults only, references. WO 2-4626.

S12-3t

UPPER AND LOWER DUPLEX apartments, one bedroom each with private heating, close shopping and immediate possession. For appointment WO 2-4626.

S13-3t

BRIGHT SUNNY 3-ROOM APARtment, 3-piece bath, tile floors, private entrance, heated, Bridge, Parking, heated, East Hill, adults, WO 2-4626.

S12-3t

3 BEDROOM APARTMENT with entrance, bath, monthly, available Sept. 1. Phone WO 2-4626 and Grey Trust, WO 2-4417.

S11-tf

LOWER DUPLEX 3 BEDROOM, garage, hot water heating, Dundas East, Central. Phone WO 2-4626.

S11-tf

AVAILABLE NOW, 2 BEDROOM apartment, heated, parking, Bridge room and bath. Private entrance. Apply 370 Dundas East.

S7-tf

SIX ROOMS AND BATH, SECond floor, hardwood and tile floors, 2 piece bath, 104 Albert Street. Apply 213 Albert St. after 6 p.m.

S13-3t

3 ROOM APARTMENT AND GARage for rent. Suitable for children. Not suitable for children. Not suitable for children. Phone WO 2-4626.

S13-3t

$11 A WEEK, 2 UNFURNISHED rooms, heated. Brown's Court, 50 Bridge.

S13-3t

PROFESSIONAL OFFICE SUITE Available. Phone Belleville Building, WO 2-4626.

S13-3t

LOWER FURNISHED, ONE BEDroom, Bachelor Suite, Heated, Bridge St. Hill area. Phone WO 2-4626 after 5 p.m.

S13-3t

MODERN 1 BEDROOM APARTment, heated, Bridge, Parking, Laundry, TV feed, vacation allowance, $80 monthly, WO 2-4626.

S13-3t

TWO APARTMENTS TO LET. One 2 bedroom, 2 bedroom, 3 rooms and bath. Corner of Victoria and John Sts. Apply apartment 2, Front Street, WO 2-4626.

S13-3t

SEMI-DETACHED HOUSE, 3 rooms and sunroom, food condition. Phone WO 2-4626.

S11-3t

TWO BEDROOM DUPLEX, PRIvate entrance, good location, Phone WO 2-4626, Apply 24 Bleecker Ave. Grey Trust Company, WO 2-4417.

S11-tf

3 ROOM, HEATED APARTMENT, Hot water and hydro supplied. Semi-detached, Bachelors not supplied. WO 2-7196 after 6.

S12-3t

3 BEDROOM APARTMENT

Heated, Main Floor of New Building

13 APPLEWOOD DRIVE WESTGATE

T.V. Hook-up, automatic laundry facilities, Parking.

Available Immediately

$125 PER MONTH

$110. with light janitor duties WO 2-7704

S11-tf

HOUSEKEEPING AND BACHElor apartments, 2 rooms and 3 rooms completely furnished, parking facilities. Weekly or monthly rates. WO 2-2146.

S13-3t

TWO BEDROOM UPPER DUPLEX apartment, 209½ Front Street. WO 2-4626.

S13-3t

TWO-ROOM OFFICE SUITE, Bridge Street, Available October 1st. Apply Victoria and Grey, WO 2-4417.

S13-3t

SELF-CONTAINED, FURNISHED, heated apartment, third floor, 209½ Front Street Apply Miss Hall, 209½ Front Street, WO 2-4626.

S13-3t

COLEMAN SPACE HEATER WITH fan. New condition. Call 3-1315 after 5.

S13-3t

STEVENS BOLT ACTION 410 shotgun. WO 2-4614.

S11-tf

TO LET

SUNSET APARTMENTS

170 College St. W.

NOW AVAILABLE

3 - Two Bedroom Suites

1 — Bachelor Suite

Stoves and Refrigerators, Washer and Dryer, Balconies, Schools and Bus Service.

Phone WO 8-5309

After Five WO 8-0782

A14-tf-o-o-o-f-o-tf

3 BEDROOM, UPSTAIRS APARTment, newly decorated, private entrance, St. Ex 2-6614.

A12-tf-o-o-o-f-o-tf

2 ROOM COMPLETELY FURNISHED office, heat, light, water supplied. Would suit nurse or dentist. WO 2-4626.

S13-3t

HEATED 3 ROOM APARTMENT in Shilo, 2-piece bath, floors covered, heavy wiring, refrigerator, stove, hydro and water supplied.

S13-3t

3 BEDROOM HOUSE OIL HEATED East Hill. Available October 1. WO 2-4626.

S12-tf

FOR RENT

1 bedroom apt. heated $60.

Large 2 bedroom apt. heated $130.

2 bedroom apts. $110. Heated spacious apts., kitchen, living room, dining room, 2 bedrooms, Charles Street $90.

Apply

Gordon

Woods

Real Estate

139 Front St. — WO 2-4671

S13-tf

2 BEDROOM APARTMENTS

Now modern apartment block, with refrigerator and stove, close to downtown. Each apartment has private entrance, 4-piece bathroom, 3-piece ensuite, modern kitchen, 4-piece ceramic bathroom, 3-piece ensuite, modern kitchen and refrigerator included, automatic heating, Rentipped play area for children, Immediate possession available.

INCLUDES

SWIMMING POOL on premises For Information Phone

W. J. McComick

Realty Ltd.

WO 2-5397

Evenings Call WO 2-2260

S8-tf-o-o-o-f-o-tf

HOUSE, 4 ROOMS AND BATH, Front Street, garage, 4 outbuildings, L. J. Lawrence Realtor, WO 2-4626.

S11-13-15

ONE OR TWO BEDROOM UPper apartment, near Northern, Available October 1st. WO 2-4626.

A23-tf

A FOOD AWAY FROM HOME, C.N.I.C.A. 30 Assigned St. Right rooms, Available October 1st.

S13-3t

TWO FURNISHED BEDROOMS, all facilities. WO 2-4626.

S13-3t

2 BEDROOM HOUSE NEAR Bayside Park, Available immediately, Write Box 85, Ontario Intelligencer.

S13-3t

DUPLEXED COTTAGES SUITable for couple. Front living 2-piece bath, oil-stove heated. Phone WO 2-4626.

S13-3t

3 ROOM HOUSE, 3 BEDROOMS, 96 Great St. James St., unheated, Available October 1st. WO 2-4626.

S13-3t

3 ROOM UPPER APARTMENT, bath, private entrance, $15. weekly. WO 8-7108.

S13-3t

COTTAGES TO LET

JUST ONE MILE FROM CITY limits, suitable for couple or working couple or retired. Automatic heating, hot water tank, oil. Newly Decorated. Box 23 Ontario Intelligencer.

FURNISHED DUPLEXED, 3 bedroom, 3 piece bathrooms. All conveniences, R.R. electric heat, hot water tank, oil. Available October 1st. Phone WO 2-4626 after 5 p.m. Ask for Supt. and Gordon Quinte at Kaministiquia Realty Ltd.

S13-3t

DIAPER SERVICE

DIAPER HOME LAUNDRY SERvice, Belleville, Trenton, Picton, local baby gift. WO 2-4054.

A30-tf

MORTGAGES

SECOND MORTGAGES PURchased 3-year terms, Darwin Realty Limited, Box 148, Port Hope.

S3-2m

TRUCK RENTAL

TWO TON STAKE TRUCK, By day or hour for further information Jim Phone WO 8-2363

J19-tf

FOR SALE

USED DIGGER AUTOMATIC clothes dryer 220 Kenmore, Front Street.

S13-3t

TWO MEDIUM SIZED SPACE heaters. Two large oil burning quantity heaters. Apply 37 Bleecker Ave.

A27-tf

COLEMAN SPACE HEATER WITH fan. New condition. Call 3-1315 after 5.

S13-3t

STEVENS BOLT ACTION 410 shotgun. WO 2-4614.

S11-tf

FOR SALE

SUPREME - RANGE, POINT PIPE Cleaner, Fireplace Screen, Fireplace Tools, Fireplace Grate. Phone WO 2-4626.

S13-3t

USED 21" MARCONI TV, EXCELlent condition. $75. WO 2-4626.

S13-3t

WASHING MACHINE CHARITY in good condition, $15. Phone WO 2-4626.

S13-3t

ROSES, TREE, SHRUBS, HEDGE plants, Fruit trees, Evergreens, Perennials, Bulbs, Vines, Catalogue free. Dominion Nurseries, Limited, Lindsay, Ontario.

S13-4t

FRONT END ALIGNMENT, Wheel Balancing, Brake Service, Complete Automotive Service. Bill's Service Centre, 276 Dundas East, WO 2-4626.

S13-3t

TRAVEL TRAILERS, GOLDEN Falcon, 16 ft. Sleeps 6, Fully furnished, Phone WO 2-4626.

S13-3t

TRADE YOUR OLD BICYCLE OR a shiny new bicycle. Phone Ken Dawson Ltd.

S13-3t

YOUNG SPECTACLE BOOKCASE Phone WO 2-4614.

S13-3t

CLARION FOR SALE $25. Phone WO 2-4626.

S13-3t

RED VELVET 2-PIECE COAT SET also Lady's Fur Jacket, size 12 and size 12. Clothes must be washed. WO 2-4626.

S13-3t

2 ONLY

800-LB. CAPACITY

ELGIN TRAILER

Regular $139.95

SALE PRICE $99.

SIMPSONS-SEARS

WO 8-5591

S9-tf

13-GAUGE MOSSBERG SHOT gun, excellent condition, with replacement barrel, 2 powder measures and flints. WO 2-3661.

S13-3t

BALLOON AXLES AND STRAW mitten, Call Stirling 478 2-3.

S13-3t

VIOLIN, FRANCOIS BARBOUR, Italian, 4/4 size, excellent condition, $150. Phone WO 2-4626 after 5 p.m.

S13-3t

4-DRAWER CHEST WITH matched child's wardrobe $30. Two single beds, springs, mattress, base, and trad. $25. WO 2-4626.

S13-3t

CHILD'S SWING SET, COMPLEte, excellent condition $15. WO 2-4626.

S13-3t

ONE HALF GALLON AND GAL-lon Jars. Phone WO 2-4626.

S13-3t

USED MONOTYPE H.D. ELECtric range, as is $125.00. Jamieson Front Street.

S13-3t

FRESH FROZEN

TURKEYS

19-lb. and up

Now Available For

Fowl Suppers and Banquets

Stirk Turkey Farm

Roslin — Tweed 478-4396

S13-3t

LAWN MOWER SALES AND Service. Sharpening and repairs guaranteed. 28 Foody St. Phone WO 2-4626.

S10-tf

POTATOES, PRICE CLARENCE Vandine, WO 8-7363. J5-tf

ONE ONLY — NEW

1963 7½ H.P. ELGIN MOTOR

Regular $249.

SALE PRICE $219.

Simpsons-Sears

WO 8-5591

S9-tf

Price Cut

$21.00

on

Zig Zag Sewing Machine

With button hole maker and Free Sewing Course.

This offer good until End of September

REG. $109.95

Sale Price $88.95

SIMPSONS-SEARS

329 FRONT STREET

WO 8-5591

S13-3t

ONE CHIHUAHUA PUPPY PURbred, eleven weeks old, $25 without papers, also 4 year old chihuahua registered $20. Make offer. Phone WO 2-4626 after 5 p.m.

S122.

BLACK STUD COLT 4½ MONTHS, 4 white legs and star. Excellent quality and conformation horse. Very quiet halter broke. Sire by Jay Gaines. Phone WO 2-4631 anytime but Saturdays.

S13-3t

RECORD PLAYER, 4 SPEED with 2 speakers, like new, $40. also 18, 26, Girl's bicycles with baskets, $15. Pair 24 Boys bicycles, $20. To be removed from premises very

PHONE 392-5511 Stirling

GEORGE HALPAPP, Stirling Road, Ontario

S13-3t

DUO-THERM SPACE HEATER, excellent running condition. WO 2-4626 after 3.

S13-3t

YOUNG ALDERTS, 13 TO 18 months, 2 ewe weights. WO 2-2383.

S13-3t

FOR SALE

SEASONAL CAPSULES, NOSEmaid Capsules, Diesel 37 Capsules, Diesel 37 Capsules, Diesel 37 Capsules. A35-tf

ALUMINUM STORM AND screen doors, all sizes, also aluminum storm windows, made to measure. Also Patio and Provincial doors. Phone WO 2-4626.

S13-3t

NEW AND USED FURNITURE

Appliances, Rugs, Antiques, Chesterfield Suites, etc. At Low Prices.

Belleville Furniture & Auction Barn

289 Dundas St. E. WO 8-7138

Open Daily 9 a.m. - 9 p.m.

S11-4t

Kenmore

DELUXE

Gas Range

Rotisserie, Burner With a Brain, and Griddle in the middle.

REG. $289.95

Sale Price $219.95

Other Models from $139.95

SIMPSONS SEARS

329 FRONT STREET

WO 8-5591

S13-3t

6 SPACE HEATERS, 2 DOORS, one 2 door 100 gallon oil tank, ready to run at 60 Trumpour St.

S13-3t

DOUBLE BURNER DUO-THERM oil stove. WO 2-4626.

S13-3t

3-PIECE BEDROOM SUITE, $125. WO 2-4626.

S13-3t

ACME HEAVY DUTY ELECTRIC sink. Phone WO 2-4626.

S13-3t

CHESTERFIELD AND 2 CHAIRS $30. Phone WO 2-4626.

S13-3t

3-PIECE CHESTERFIELD SUITE, taken out trade value $25. WO 2-4626.

S13-3t

ADJUSTABLE HOSPITAL BED, with mattress, $50. Also wheel chair, both in excellent condition. Phone WO 2-4626 after 5 p.m.

S13-3t

SWIMMING CARLSON AMPLIfier and Record Player, with 2 speakers, Like new, Phone WO 2-4626 after 5 p.m.

S13-3t

FREE FILM — BRING YOUR Black and white film to KEEN'S for Quality Developing. Get 2 prints of each color shot FREE with your film. Or get 12 FREE when you buy a roll of Kodak Color Print Film at KEEN'S.

S9-tf

5 FOOT ANTENNA, COMPLETE, with mast, lead-in wire and base pattern. Perfect, good condition. Phone WO 2-4626 after 6 p.m.

S13-3t

ONE ONLY

13-FT. ALUMINUM

CAR TOP BOAT

Regular $198.95

SALE PRICE $184.

SIMPSONS-SEARS

WO 8-5591

S2-tf

10-INCH ATLAS JIG SAW WITH blade guard, 1 horsepower heavy-duty motor, rocking arm. Like new condition. Phone WO 2-4626.

S11-3t

CLEARANCE

20-ft. Used All Channel

TV AERIALS

Fully Reconditioned

New Leads, New Guy-ropes

GUARANTEED

PRICED TO SELL

FINKLE ELECTRIC

236 FORMOSA ST. — WO 2-4521

J2-tf-o-o-o-f-o-tf

3-DOOR COMBINATION

REFRIGERATOR

FREEZER

14-Cubic Foot Deluxe Giant 150-lb. bottom freezer fully automatic.

$189.95

or $10. monthly

JOHN LEWIS COMPANY

385 FRONT STREET

WO 8-5525

S11-12

BABY — 30 feet by 70 feet with steel rear.

PAL PEN — 24 feet by 24 feet with steel rear.

Both in excellent condition. Must be removed from premises very

PHONE 392-5511 Stirling

GEORGE HALPAPP, Stirling Road, Ontario

S13-3t

DUO-THERM SPACE HEATER, excellent running condition. WO 2-4626 after 3.

S13-3t

YOUNG ALDERTS, 13 TO 18 months, 2 ewe weights. WO 2-2383.

S13-3t

FOR SALE

For Cold Weather Comfort

Buy

A KENMORE

Space Heater

$59.95 & up

Simpsons-Sears

329 FRONT ST.

WO 8-5591

S13-3t

GUNS BOUGHT: SOLD, TRADED and repaired. Fishing tackle. Ammo. Every day sport. 962-2276, Dundas East. Open Sunday 2-5 p.m.

J7-26-tf

SHOTGUNS, AMMUNITION, hunting clothes, rifles, handguns, decoys, etc. Now Gun Shop, 427 Bridge East.

S13-3t

SULLIVAN'S JENNY, NEW NO. 2 Cream Separator, 2 Gallons Capacity, Like new. Phone WO 2-4572.

J7-26-tf

CITY WATER 800 AND 1,000 GALlon tanks. Phone WO 2-4572.

S3-tf

REMOVE CORNS, CALLUSES, fast, easy painlessly, in 30 minutes. New Corn Remover, only $1.00 at Shannon's Drug Store.

A33-tf

CITY WATER 800 OR 1,000 GALlons. Prompt delivery, John Hoffman, WO 2-4572.

S3-tf

ORCHARD LADDERS

8-14 FEET

TO CLEAR

ARTHUR A. SILLS & SONS LTD.

408 DUNDAS EAST

WO 8-6781

FREE

25 CHICKENS

WITH THE PURCHASE OF

10-Cu. Ft. COLDSPOT Freezer

Featuring:

Porcelain Interior

Food Protection Plan

Full Width Freezing Door

At The Low Price of $288.95

SIMPSONS-SEARS

329 Front St. — Belleville

WO 8-5591

S13-3t

Used Appliances

ABOVE AVERAGE CONDITION

1 only General Electric deluxe refrigerator, top condition, real quiet.

1 only International Harvester refrigerator. Cross the top freezer, chest running, excellent shape.

1 only Leonard Refrigerator. Real clean, runs dandy.

USED REFRIGERATORS PRICED TO SELL From $34.50

1 only kitchen range, heavy duty domestic, brand new oven control.

HURRY FOR THIS ONE RECONDITIONED TV From $30.00

CHOWN LTD.

Belleville Shopping Plaza

S13-3t

TWIN SINGLE BEDS, COMPLEte with springs and mattresses, excellent like new, $18.50 each. WO 2-4626.

S13-3t

LOTS FOR SALE

LAKESHORE LOTS

SAVE — BUY NOW

Take Advantage of "AFTER SUMMER PRICES"

5 or 10 Years Amortized Open mortgage

—AS LOW AS 10% DOWN $15.00 PER MONTH

95 MILLER ROAD-BELLEVILLE

FOR IMMEDIATE SALE

Lot, cottage and dock $2600, or $25. per month new custom 2 bedroom bungalow, full basement for $2800. 3 only 100' lots $600 each. 2 only 3 bedroom, 2 car garage, full basement, $3 per foot.

PACKAGE DEAL — LOT, LOG KEW COTTAGE, DOCK, $2600.

DIRECTIONS

Go north to Madoc, take new Highway 62 north of Madoc to Highway 620 "Gunter Lake Sign" to Gunter Lake, Continue 4 miles and Brown Offices, both right and follow signs to subdivision.

TORONTO 377-2407.

S13-1-30-31-37-38-O-S

SUB-DIVISION APPROVED LOTS close to Belleville Terms to suit. WO 2-7696.

S13-1m

LOTS FOR SALE

LOT BETWEEN TRENTON AND Belleville with Bay view [illegible] hydro, [illegible] facilities [illegible] near College. WO 8-6471.

3 ONLY 3 MILES FROM BELLEVILLE on Highway. Natural landscaped, trees, water, [illegible] terms. WO 2-8761.

BOATS FOR SALE

NEW FIBREGLAS DUCK BOAT, [illegible] Price $115. WO 2-6222.

14' CEDARSTRIP BOAT, SIX hundred lb. trailer, tarp. $150. WO 8-7441.

CLEARANCE OF NEW AND USED

Boats & Motors

Reductions up to 30%

12' Lapstrake Boat ...... $69.
13' Molded Plywood runabout ...... $79.
12' Plywood boat, complete with steering and controls and 10 H.P. Evinrude motor ...... $319.
New 14' Aluminum Boat, Reg. $295. Special ...... $219.
New 14' Aluminum Fibreglas boat. Reg. $349. Special ...... $249.
New OB900 Tee-Nee Trailer Reg. $234. Special ...... $195.
Used 3 H.P. Johnson motor $69.
10 H.P. Scott ...... $149.
15 H.P. Evinrude ...... $189.
New 18 H.P. Evinrude, Reg. $510. Special ...... $399.

EASY BUDGET TERMS

BAY MARINA

32 SOUTH FRONT ST. (on the Harbor)
WO 8-8484
Open Evenings

AUTOMOTIVE

1963 FORD ECONOLINE VAN, [illegible] New $2995. Sacrifice. Best offer. WO 2-6837 or WO [illegible]

'63 GALAXIE 500 CONVERTIBLE, [illegible] WO [illegible]

1954 MERCURY ½ TON TRUCK. 1960 Austin car. Make offer. WO 2-4733 after 7 p.m. on Friday, [illegible] Saturday.

'62 FORD FAIRLANE DELUXE, one owner, radio, windshield washers, floormats, excellent condition. Dickinson [illegible]

'63 PONTIAC DELUXE SEDAN, Winter tires [illegible]

'59 PONTIAC STRATO-CHIEF, dark blue. Excellent Condition, reasonably priced. EX 2-5262 Trenton.

'53 PLYMOUTH, REASONABLE. Good condition. WO 2-1226.

1956 PONTIAC Deluxe 2-Door Coach
Standard transmission, 6 cylinder, radio. Turquoise and white finish. Show room condition.
Fully Guaranteed
FULL PRICE $595
NO MONEY DOWN
DOUG WELBANKS MOTORS LTD.
(Opposite Bus Terminal)
53 DUNDAS ST. E. WO 8-6658

Older Model Used Car Sale

ALL READY TO GO
MAKE US AN OFFER

1955 PLYMOUTH . $175. 4-door sedan
1957 METEOR ...... $145.
1953 BUICK ...... $195.
1953 FORD ...... $145.
1953 CHRYSLER .. $245.

Stirling Motors (STIRLING) Ltd.
Phone EX 5-3353 or WO 2-8527
FRONT ST. STIRLING, ONT.

'61 PLYMOUTH, 4-DOOR STATION wagon, V8 standard shift, [illegible] WO 2-1164.

1954 FORD COACH. CALL WO 2-3686.

1960 PLYMOUTH EXCELLENT condition. Can be seen at White Rose Station, corner of Pinnacle and Station Street.

1957 G.M.C. ½-TON TRUCK, NARrow box, new paint, 1955 G.M.C. [illegible] At condition. WO 8-3714.

AUTOMOTIVE

"Look Here"

Guaranteed Used Cars On Sale

'61 Volkswagen .. $1195. Radio
'60 Volkswagen .. $995.
'59 Plymouth $1150. V8
'58 Volkswagen .. $795 Custom
'57 Ford ...... $850. Automatic
'56 Buick ...... $695. 2 Door

$10.00 DOWN
36 MONTHS TO PAY

Moorman Motor Sale

211 PINNACLE ST.
Belleville
Open 'til 9 p.m.

1957 CHEVROLET Bel-Air
2-door coach, 6 cylinder, standard transmission. Metallic bronze finish. Just traded in.
Special Low Price $595.
NO MONEY DOWN
DOUG WELBANKS MOTORS LTD.
(Opp. Bus Terminal)
53 Dundas St. E. — WO 8-6658

CLEARANCE SALE

"OK" Used Cars

'58 CHEVROLET .. $1195. Biscayne, 4-door sedan. Finished in Turquoise.
'58 VOLKSWAGEN . $695. Reduced $200.00.
'58 METEOR ...... $1095. Niagara, 4-door hard top. Radio. Automatic transmission. V8 engine.
'57 CHEVROLET .. $895. Bel-Air, 4-door sedan, 6 cylinder engine
'57 VAUXHALL .... $495. Victor 4-door sedan. In good condition.
'57 DODGE ...... $795. 4-door sedan, automatic transmission. New paint job.
'56 CHEVROLET .. $595. 4-door sedan, 6 cylinder engine. Finished in Turquoise.
'56 OLDSMOBILE .. $695. "88" 4 door sedan, automatic transmission. Good condition.
'55 PONTIAC ...... $595. 4-door sedan, 6 cylinder engine.

TRUCKS

'54 CHEVROLET .. $395. ½-ton pick-up.

SEE
JERRY JOHNSTON
ELWOOD KERRUISH
CRAIG WATSON
JIM WRIGHT
PHONE EX 5-3353 or WO 2-8527

STIRLING MOTORS

STIRLING LTD.
D. R. WILLIAMS, Pres.
GMAC Terms Available

AUTOMOTIVE

'63 PONTIAC Parisienne
4-door hard top, automatic, power steering, power brakes, V8 engine, radio. Low mileage.
ONE OWNER CAR
New Car Warranty
Up to 36 Months to Pay
DOUG WELBANKS MOTORS LTD.
(Opp. Bus Terminal)
53 Dundas St. E. — WO 8-6658

CARL JONES

'Rambler' CLEAN Used Cars

1960 OLDSMOBILE Super "88"
This is a real cream puff, loaded with extras and as clean as a pin. A really fine automobile for the discriminating buyer.

1961 M.G.A.
This is a real fine car with lots of go, radio, luggage rack, etc. Drop in we'd be pleased to demonstrate this one to you.

1955 FORD Sedan
A nice clean sedan that runs well, good solid transportation and modestly priced.

1955 PLYMOUTH V8
Lots of extras including power steering and brakes, refinished in white and mechanically sound. This would be a nice second car.

1957 CHRYSLER
A pleasing two - tone combination with white wall tires. The top seller in the Chrysler line. Why not drop in and drive it.

1962 PEUGEOT
A finely crafted automobile, rated among the top ten best cars in the world. Drop in we would be pleased to tell you all about it.

Many More to Choose From
PHONE OR CALL
Bill Elliott — Jim Storey
Fred Squier — John McFee
V. Finkle — Dave Maclean
Cec Smith
143 STATION ST. WO 8-5569
30 COLLEGE ST. WO 8-5566

BUY THE BEST FOR YOUR DOLLARS
This 1957 Chevrolet 4-door sedan, [illegible] finished in powder blue with a white top. Includes five excellent [illegible] black wall tires. Custom radio, perfect mechanical condition.
NO MONEY DOWN
$38.00 per month
Only At
NORTHTOWN MOTORS
DIAL WO 8-8555

1957 PONTIAC
Deluxe, 6 cylinder, in lovely seamist green with matching interior, like new. If looking for an outstanding car this is for you and priced very reasonable, if sold immediately. Terms arranged.
WO 2-9693

REAR WHEEL ALIGNMENT AND balance. [illegible] 16 Bridge Street West. WO [illegible]

'54 CHEVROLET BEL-AIR $125. WO 8-8393.

1958 CHEVROLET Delray
2-door coach, 6 cylinder, standard transmission, radio, beautiful black and white finish.
Fully Guaranteed
FULL PRICE $895.
NO MONEY DOWN
DOUG WELBANKS MOTORS LTD.
(Opposite Bus Terminal)
53 DUNDAS ST. E. WO 8-6658

'63 FORD FAIRLANE, MUST sell. Best offer WO 2-1387 after 5.

'61 TRIUMPH EXCELLENT CONdition, radio, white walls. WO 2-1387 after 5.

1959 BUICK ELECTRA, WHITE convertible, all power, custom radio, new tires. WO 2-1347.

ONE OWNER, LOW LOW MILEAGE
1960 Chevrolet Coach
Bought direct from the original owner — traded since new by one of Belleville's leading service centres — owner's name supplied on request — grey and white matching interior, custom radio, windshield washers, selling for what you would expect to pay for the "just average" '60 Chevrolet. It's at —
NORTHTOWN MOTORS
Dial WO 8-8555

AUTOMOTIVE

FOR 40 YEARS BELLEVILLE'S best used car buys. Pinnacle Street at 30 guaranteed cars on sale. Big reductions. J. R. Boyce and Sons Ltd.

'61 TRIUMPH, EXCELLENT CONdition. Extras. '53 Ford Fairlane. Must sell. WO 2-1387 after 5.

1963 PONTIAC, PRIVATELY owned, because owner lives outside city, car to be kept left at 122 Front St. Luttrell's Garage.

'57 DODGE 2-DOOR HARD TOP, V8 motor, standard transmission. Best offer. WO 8-8148.

ARE YOU LOOKING FOR A LOW PRICED USED CAR?
At Northtown Motors you will find a good selection of these older models and at prices that you just can't pass. There is, for example, a 1956 Plymouth coach, radio, runs well $375. A 1955 Dodge Royal, fully equipped, like new $499. A 1953 Ford the best in low cost transportation $249, and many more that aren't just old cars but very good transportation. Remember at Northtown Motors, you can buy with absolutely "NO MONEY DOWN" and terms as low as $2.50 per week.

REAL ESTATE FOR SALE

GORDON WOODS

Real Estate Broker
Member of the BELLEVILLE REAL ESTATE BOARD
130 FRONT STREET

335 FOSTER AVENUE
This choice location is close to schools, churches, buses, etc. Large well treed lot, Huge 30-foot living room, modern kitchen with lots of cupboards, New 4-piece tiled bath. 3 family sized bedrooms, garage. Your down payment may do. Move in immediately.

$14,500
is all we ask for this delightful [illegible] side bungalow, floor to ceiling fireplace, large finished Recreation room with built in bar, new garage, patio, aluminum storms and screens, 3 good sized bedrooms. A REAL BUY AND IN PERFECT CONDITION.

NOTTINGHAM
Brand new brick and case sod split-level home. $1,500. down and one mortgage for the balance. See the many added features of this house. Situated in the Bay Ridge Housing development. No local improvements.

OFFICE WO 8-6471
OPEN 'TIL 9 P.M.
IF NO ANSWER CALL
GORDON DETLOR .. WO 2-4176
GORDON WOODS .... WO 2-8217
NELSON BURSHAW — WO 2-7069

D. J. WHALEN

Real Estate Broker
Member of the Belleville Real Estate Board
239 FRONT STREET

NEW 3 BEDROOM brick bungalow in Stirling. Large living room with fireplace, dining area and kitchen, bathroom, Rec room, laundry room and furnace room partially finished. Beautiful landscaped double lot. Double driveway with post lights. Must be seen to be appreciated. Price $14,500.

3 BEDROOMS in house at Holloway. Hot water heating, large living room, dining room and kitchen. Family room with fireplace. Patio, 5 acres of land. See this and make us an offer.

STUCCO BUNGALOW 3 bedrooms in Frankford. 3 years old. Large living room and kitchen. New bathroom. Attached garage. 1 acre of land. Price $7,500.

BEAUTIFULLY kept home in Frankford on large lot, 132 x 161. Large living room, dining room and Hanover kitchen, 4-piece bath, 3 bedrooms or 2 bedroom and den with fireplace. Full basement, oil furnace. Paved drive and garage. Price $14,900.

100 ACRE FARM, 4 miles from Stirling. Good land and buildings. 85 acres under cultivation. Owner will sacrifice.

40 ACRE FARM, 5 miles from Frankford, new barn, remodelled house with furnace and bath. Creek running through property. Good garden land. Price $9,000.

NOBEL ARMSTRONG
Frankford (Call collect)
EX 2-7153
Representing

D. J. WHALEN
Real Estate Broker
Belleville, Ont.

PRIVATE SALE
Brick house, 144 Bleecker, 4 bedrooms, finished attic and basement, broadloom throughout, dishwasher, large back lawn. SACRIFICE FOR QUICK SALE
WO 2-7772

REAL ESTATE FOR SALE

JOYCE SELECTIONS

$8,900.00 — 3 bedrooms, pressure system. $400.00 down. Bedsetville area.

$6,900.00 — 3 bedrooms, 12 x 14 kitchen, big living room, good well. R. R. No. 2 Sidney.

$7,000.00 — 3 bedrooms, dining room, living room, modern bath, pressure system. Close to schools.

$7,900.00 — 3 bedrooms. Foster Avenue. Dining room. 3 piece bath. $61.00 monthly.

$8,900.00 — 4 bedrooms, double living room, modern bath and kitchen, garage. Real good buy.

$9,900.00 — 3 bedrooms, living room and kitchen. East Hill. Close to schools. Low down payment.

$9,700.00 — 3 bedrooms. Golfdale Road. Newly decorated. Full basement. New furnace.

$10,900.00 — 3 bedrooms. Bayview. Excellent condition. Well landscaped. Garage.

$11,900.00 — 4 bedrooms, easily duplexed, well kept, full basement. R. R. No. 3 Sidney.

$12,500.00 — 4 bedrooms. Catherine Street. Immaculate home. All brick. Owner will hold mortgage.

$13,500.00 — 3 bedrooms. A real money maker. 2 bedroom apartment for owner. Very clean property.

$14,300.00 — 3 bedroom 1½ storey, fireplace, well landscaped, paved street and sidewalks.

$14,200.00 — 4 bedrooms. Bridge Street West. Big dining room, modern kitchen and bath.

$14,400.00 — A real beauty 2 years old. 3 bedroom clay brick ½ mile out of town. Beautiful.

$14,500.00 — Lambert Drive. 3 bedroom split, well kept, nicely landscaped. $93.00 monthly.

$14,900.00 — Brick bungalow with apartment. 3 bedrooms and 2 bedrooms. East side.

$15,000.00 — Tri-plex west side close downtown. Good income. Owner left town.

$15,400.00 — Brentwood, 3 bedrooms, paved street, good rec area. Close to schools.

$15,900.00 — Clay brick bungalow west side. Attractive home, 3 bedrooms, dining room.

$17,000.00 — Bay shore, 4 bedroom brick 1½ storey, pressure system, dining room. Garage.

$17,500.00 — Bridge Street W. 7 bedrooms rented to school-teachers. Good income, owner has private apartment.

$17,900.00 — Two year old bungalow East Side. Built in garage, well decorated. 3 bedrooms, big basement for rec. room.

$17,900.00 — One of our best. House with character. Albert Street, 4 bedrooms, dining room, newly renovated, new bathroom, etc. See it.

$18,900.00 — Northwood Crescent. Above average 3 bedroom bungalow. Rec room with fireplace.

$19,000.00 — Dufferin Avenue. 4 bedrooms, fireplace, dining room, rec room, 2 baths, garage.

$22,000.00 — Six-plex, income $3,900.00 yearly. Ranges and fridges included. 2 apartments furnished.

$29,000.00 — Trent Road — Bay shore property in the location. 2 baths, family room. Garage.

$45,000.00 — Upper Canada News building includes luxurious apartments. Real good location.

A FEW OF OUR CHOICE LISTINGS

PLUS — Many new houses ready for possession and many more under construction.

PLUS — Several new and re-sale homes available for trade.

PLUS — Lots in any one of the following sub-divisions: Bay Ridge — Northgate — Stanley Park — King George Square — Eastview Heights — Fenwood Gardens.

GERALD JOYCE

REALTY LIMITED
374 FRONT STREET
Member of the Belleville Real Estate Board
PHONE WO 2-3226
OPEN EVENINGS UNTIL 9 P.M.

REAL ESTATE FOR SALE

OPEN HOUSE

You'll lead the Parade of Homes when you visit this new bungalow on Sidney at College. This original model introduces a new type of brick to Belleville. Equipped with an ultra modern stove and other extras. Near separate, public and high school. Only $13,900.

218 COLLEGE — a three bedroom family home for the man looking for a reasonably priced home. Offers.

226 CHARLES — this centre hall plan will appeal to the discriminating buyer seeking the space and prestige of an older home. Large separate dining room, four bedrooms, delightful den. Double garage, well-landscaped lot near schools and downtown. Ideal for an executive or professional man.

36 BRIDGE WEST is a four-plex producing $390. monthly. Offers.
23 ALEXANDER — a well located duplex with spacious parking lot. Extra city approved lot.

ONLY $10,500 for this three bedroom aluminum siding storey and a half in Churchill Heights. $1,000 down, $83. a month including taxes.

Mortgages — Appraisals
FRANK S.

Follwell

REALTOR
Member of the Belleville Real Estate Board
206 FRONT STREET
WO 8-6795 ANYTIME
DOUG GRANT
KEN SHARP
JACK HIBBARD

W. J. McCORMICK REALTY LTD. WEST SIDE

$13,500.00 — 6 roomed 2 storey residence featuring square entrance hall. Living room, dining room and kitchen and sunroom on ground floor. Three bedrooms and bathroom upstairs. This house is modern. Full basement. New furnace. Aluminum storms and screens. Large lot — garage.

125 ACRE STOCK FARM

STIRLING AREA — 7 roomed frame house, good basement, large T-Barn with concrete stabling for 30 head of cattle — all good soil. Four wells and ever-flowing spring. Three car garage, chicken house, school close by. Full price $12,500. $2,500.00 down, balance one mortgage 6%. This is an excellent opportunity for a cattleman.

"NEW HOMES"

Hammers are ringing in our two choice local Sub-Divisions, Lesley Drive and Plaza Square. Business is brisk. Why don't you join the many new home buyers in these areas? Decide now to make your complete details. All N.H.A. 6¼% mortgages. A low down payment will do.

DOUG SOAFF
ED HAGERMAN
MARY COLLING

W. J. McCormick REALTY LTD.

90 STATION ST
WO 8-5301
OPEN EVENINGS UNTIL 9 p.m.
MEMBER OF THE BELLEVILLE REAL ESTATE BOARD

We Have A Good Selection of waterfront properties, good furnished and unfurnished cottages, cottage lots, summer resorts, waterfront properties suitable for development, homes from $2,500 up, building lots, farms and business listed. Whatever your real estate needs. Write or Phone —
GR 6-6507

Norman Latchford

"Picton's Most Active Realtor"
Highway 33 1 mile West of Picton

Grey Brick BUNGALOW

3½ bedrooms, nearly 12,000 sq. ft. main floor separate downstairs apartment rented. Garage. Open to offers. Terms.
413 McDONALD AVENUE
WO 2-3158 After 6

LARGE FRAME HOUSE, 3 ACRES, basement, 3-piece bath, hot and cold water, never failing well and cistern, screened verandah. 2 to 5 minutes by car to Ontario Provincial Park, Sandbanks, East and West Lakes, heavy wiring. 3 miles to Picton. Excellent opportunity. Write Mrs. Annie J. Mastin, Picton, R. R. 10.

STORES FOR RENT, WESTGATE Plaza. One immediately available 15 x 50 or will build to suit tenant. For further information contact W. R. Doyle, 365 Front St. Phone WO 8-5525

2 YEAR OLD, 3 BEDROOM SPLIT level house, near schools, bus stop, will sell reasonably. Owner transferred. Apply 87 Gilbert Street.

REAL ESTATE FOR SALE

30 ACRES OF LAND 4 MILES FROM THE CITY OF BELLEVILLE
10 room frame house with hot and cold running water and all modern conveniences. There is a large barn, hen house and drive shed. The asking price of $11,500 includes all stock and equipment. The taxes are $138.00. This man is anxious to sell as he is buying a business. This is a Belleville Listing Service advertisement and full list of all stock and equipment is in the hands of all members of the Belleville Real Estate Board.

MAKE US AN OFFER
Approximately 65 acres of land in Holloway. The land alone is worth what we will accept and since we will let the owner insist, we throw in a 4 bedroom frame house which has a brand new furnace, 2 sinks, toilet, and loads of cupboard space. Here is a rare opportunity for someone who can make repairs to a home that needs it. This property MUST BE SOLD and any offer will receive full consideration.

FOUR APARTMENTS 36 BRIDGE ST. WEST
This is a solid brick home containing 3 one bedroom apartments and one batchelor apartment. Well located. Close to downtown. It has further potentials. As the owner lives outside the city and has it under local management, he is very anxious to sell. Look this over. Your down payment may do.

Mortgages — Appraisals
FRANK S.

Follwell

Member of the Belleville Real Estate Board
206 FRONT STREET
WO 8-6795 ANYTIME
DOUG GRANT
KEN SHARP
JACK HIBBARD

S. H. WILSON
REAL ESTATE BROKER

3-bedroom Bungalow, living room, bath, large kitchen, full basement with oil furnace, water softener, double garage. Bus service. Price $9,500 — Down $3,000 Monthly $71.00.

Lot 60' x 125' located in City. Price $2,500 — Terms.

2 bedroom stucco dwelling, large kitchen, living room, 3 miles from city. Price $6,500. Down arranged.

2 — Three bedroom brick ranch style dwellings, located on No. 2 Highway. Full basements, oil heated, laundry tubs. Low taxes. Price (1) $10,000 — Price (1) $12,000. Down $1,500.

Ultra modern 3 bedroom ranch style dwelling. Large living room, dining room. Full basement. Price $12,000.

3 bedroom dwelling, with bath. Asking $6,000. Down $500.

CONNIE MILLER
Sales Representative
OFFICE:
283 COLEMAN ST
WO 8-4381

D. J. WHALEN

Real Estate Broker
MEMBER OF THE BELLEVILLE REAL ESTATE BOARD
239 FRONT ST.

COUNTRY HOME
One mile from city limits on Sidney St. for this cut stone and brick 3 bedroom bungalow, 3 bathrooms, dining room, 2 natural cut stone fireplaces and broadloom. This ranch style home comes complete with garage and finished recreation room. Many more pleasing features so why not have a personal inspection today.

LARGE FENCED BACK YARD
We are offering at this location a 3 bedroom split level home with 2 washrooms and a den, full basement with cold storage and a garage. This home is ideal for a family and carries a 6% mortgage. Full asking price only $17,500 with low down payment acceptable.

BE SURPRISED
Let us price your future housing plan and surprise you with the low estimates with the highest quality of construction on one of our many fine locations or if you desire on your own lot.

P.S. We have some DVA lots just opening up.

OFFICE: 2-4529
IF NO ANSWER CALL
WO 8-8304

3 BEDROOM BRICK BUNGALOW
Attached garage, large living room with fireplace, dining room, large kitchen, full basement, landscaped grounds finest residential area.
7 SELENA AVE.
WO 8-6941
AFTER 5 P.M.

REAL ESTATE FOR SALE

Materials

CAREFULLY SELECTED FROM
THEIR OWN
LUMBER COMPANY
MEAN
QUALITY AND SAVINGS IN A HOME BY
MAURICE H.
ROLLINS
CONST. LTD.

OPEN HOUSE
Saturday, September 14th, to September 20th, 3 Vine Crescent. Don't miss seeing the exciting Woodruff. This beautiful plan offers everything for modern gracious living. A courteous agent on the property to answer any questions you may have. We also have many other plans and locations to choose from.

D. T. STORK
Real Estate Broker
326 Pinnacle Street Belleville
WO 8-5768
Carl F. Stork — Earl E. Brett
D. T. Stork

PRIVATE SALE
MODERN BRICK DUPLEX
N.H.A. Construction, less than 2 years old at Bayside, for further information contact the owner at
Trenton EX 2-2262

ESTATE SALE
10 ROOM BRICK INCOME HOME, sacrifice for cash or low down payment with one mortgage. Income will carry, has extra lot and garage. Central East Hill. WO 2-3604.

TRADE OR SWAP

WILL SWAP GOOD CLINTON lawn mower engine for washing machine gas engine. WO 2-1296.

BOAT STORAGE

BOATS AND TRAILERS FOR winter storage. No motors. Free pick-up and delivery. WO 8-8148.

LESSONS

LIFE SAVING LESSONS
Starting September 25th
Students Interested
Please Call
WO 2-3177 After 5 p.m.

FARM IMPLEMENTS

DIESEL INJECTION PUMPS, governors, injectors, high pressure lines filter elements, overhauled, repaired and serviced at your Bosch and C.A.V. authorized Diesel Injection Service of Trenton. 300½ Princess St. [illegible]

BOWLERS

10-PIN BOWLERS
STUDENTS, AGE 7-13 JOIN A LEAGUE, SATURDAY 10 A.M. BOWLING 35c PER GAME SHOES FREE
If You Wish to Bowl, Come This SATURDAY or Phone
BELLEVILLE BOWL
WO 2-3429

SALONS

Need To Slenderize?

If You Have A WEIGHT PROBLEM
We can help you with the use of modern equipment in private home
MARGARET ROSE SLENDORIZING SALON
443-7 Dundas W. — WO 8-6174
Appointment DAY or EVENING
GOOD PARKING
IRENE REED, Proprietor

DINING ROOMS

JIM'S PLACE DINING ROOM

A BITE OR A BANQUET FROM AUNT BELLE'S COUNTRY KITCHEN
Restaurant and Snack Bar Open ALL DAY
Dining Room Open 5 to 8 p.m.
Sundays — Noon to Nine
LET US GIVE YOU A PRICE ON YOUR DINNER PARTY, WEDDING RECEPTION or BANQUET
Big White House opposite Point Anne Lane on No. 2 Hwy.
Phone WO 2-0147

BUSINESS DIRECTORY

ACCOUNTANTS

PAUL EDWIN FLEMING
Chartered Accountant
33 Campbell Street
Belleville Ontario
WO 8-3262
3-52-26

CHARTERED ACCOUNTANT
JOHN D. LIVE, M.B., C.A.
317 Pitmaster Street
Belleville, Ontario
Phone WO 8-5622
252-27

GEO. A. WILSON AND COMPANY
Chartered Accountants
79 Church Street, Belleville
WO 8-5611
W. G. Dunbar, C.A., Toronto, C.A. Ottawa - Cornwall - Perth Peterborough -
B2-1yr

KENNETH J. SOMES
Public Accountant
Auditor
37 CAMPBELL STREET
Belleville
WO 8-3848
S7-1yr

T. A. MACHOLD
Public Accountant
Auditor
294 FRONT ST.
Belleville, Ontario
WO 8-4621
S7-1yr

ARCHITECTS

WATSON AND WINDARD
Architects
329 Pinnacle St., Belleville, Ont.
10236-tf

BOAT REPAIR AND STORAGE

QUINTE MARINE
LAKEFIELD MARINE
Moulded Mahogany, Cedar-Strip Lapstrake
PRINCECRAFT BOATS
Fiberglass & Aluminum
JOHNSON OUTBOARD MOTORS
MERCURY - STERN-DRIVES
SALES - SERVICE
REPAIRS - DOCKAGE - SERVICING
1 Mile East of Lakefield on Rt. 3
Phone EDDEN 5238
M18-4f

BUSES

BUS SERVICE TO TRENTON AND AIR STATION
Daily Exc. Sunday and Holidays
8:45 a.m.
10:30 a.m.
12:00 p.m. Sat. only
3:30 p.m.
5:30 p.m. Sat. only
6:15 p.m.
7:30 p.m.
9:30 p.m.
11:30 p.m. Fri. and Saturday only
From Lewis Coleman Motor Sales
811 Pinnacle St. Phone WO 8-4676
Chartered Coaches
NATIONAL BUS SERVICES LTD.
Trenton, Ont. — Phone EX 2-3607
J47-27

CONCRETE

W. DARFORD & SON
CONCRETE WORK
Machine Trowelling
Residential and Industrial Repairs and Alterations
Sidewalks
Trenching and Back Filling
Phone WO 8-5812
J28-1y

CONSTRUCTION

EDGAR E. NELLS
CONSTRUCTION Co
46 WALLBRIDGE ROAD
Northcote — Custom Homes
Alterations — Repairs
Phone WO 8-4719
E. NELLS — WO 8-2179
J. HOUSTON — WO 8-3492
J42-26

DEAD STOCK SERVICE

DEAD STOCK SERVICE
Property Will Be Picked Up
Under Management of
Trudeau Equipment (1963) Ltd.
We pay for horses and dead or crippled Cows, stock over 300 lb. According to condition. Small animals removed free.
Phone Collect
Peterborough 743-3431
TRENT HIGHWAY
Lic No. 117-57-R5
A15-1y

Dead Stock Service
BURNHAM FUR FARMS
We Now Pay Cash for Your Large Dead Stock Over 300 lbs.
Phone Collect
Prompt Cash Appreciated
Call Long Distance Bath 9-6626
We Tell Cheques
Licence No. 2566-R
F52-1y

DEAD AND DISABLED FARM STOCK WANTED
We pay highest prices from $10 to $15, for animals weighing 600 lbs. and over according to size and condition
Phone Collect Norwood 639-3697
Lic. No. 2566-R
B & D DEADSTOCK SERVICE
Ernest Lawrence, Prop.
Lic. 265 C-23
J-2-26

FLOORS AND WALLS

FIDOTTI - PARRI LTD.
Tile and Terrazzo Contractors
Ceramic Tile, Wall Tile and Quarry Tile
Terrazzo Floors — Guaranteed Repairs on Old Terrazzo
Repairs on Tile and Terrazzo
Cement Grinding a Specialty
Phone WO 8-7622 or WO 8-2265
L. Mottl — President — WO 8-4622
J53-1y

FLOOR FINISHING

Floor Sanding
Floors Sanded and Finished
Floors Cleaned, Waxed and Polished
Window Cleaning and Wall Washing
Rentals of Floor Sanders, Scrubbers, Polishers and Shampoo Equipment.
Vacuum Cleaners
Lakeshore
MAUNDS SERVICE
240 Pinnacle St. — WO 8-5427
Day or Night

RAHL DARRAH
Dial WO 8-4078 — 39 Bridge St. East
Flooring Machines and Floor Polishers for Rent.
Expert Installation on Mastic Rubber Tile and Matchless Floors — Free Estimates —
M196-1y

INSULATION

Save In The Three 50
Ways With Insulation
Enjoy Year-Round Comfort
and Lower Fuel Costs
Free Estimates — Lower Cost
SHALADEER INSULATION COMPANY
262 Wilson Street, Peterborough
Riverside
"15 years of Insulation Service in Your Area"
M10-2y

LAUNDRY COIN OPERATED

WHITEHOUSE LAUNDROMAT
Speedy
Luxury Equipment
Lid
89 Station Street
at
Canniffton Road
A1-4f

MARINE SERVICE

CHARLIE'S MARINE SERVICE
GENERAL REPAIRS
Inboards, Outboards, Lawn Mowers
Small Engines
OMC Sales and Service
Authorized Auto Mechanic
32 SOUTH GEORGE ST.
Peterboro — Phone WO 8-5622
Res. WO 8-5478
Formerly With Peak Gear Marine
A12-3m

MIMEOGRAPHING RUBBER STAMPS

THE JAMES TEETS LIMITED
322-325 Front Street
Belleville, Ont.
Fast, efficient work covering all Municipal, Legal, Commercial and Statements Clubs, Lodges, Churches, Etc. Call or write us for all types of Rubber Stamps, Numbering Machines and Supplies.
J63-1y

MUSIC SCHOOLS

Private Instruction for Accordion
Also Concerting Hohner
Accordions Sold
Guitar, Bass Trumpet, Baritone Instruments
We Trade Instruments
CHARLIE KAMMER
Musical Supplies
204 Front Street — Belleville
WO 8-4878
M212-3y

PICTURE FRAMING

PICTURE FRAMES MADE TO ORDER
Fast Reliable Service
T. H. BLAKE
Mail Orders Contributed.
WO 8-3618
J128-3m

PRIVATE INVESTIGATORS

DOMAR INVESTIGATIONS
(Government Licensed and Bonded)
✱ Claims Investigations
✱ Industrial Undercover
✱ Business Investigations
✱ Personal Investigations
✱ Tracing and Locating
Anywhere
43 Victoria St. (P.O. Box 4266
OTTAWA
Stores 3½ Blocks — Tel. 728-3084
At Your Service
J113-4m

RUG AND UPHOLSTERY CLEANERS

WOODHAVEN DURACLEAN SERVICES
T.S.M. LAST
Call WO 8-3618
Rug and Upholstery Cleaning
— Free Estimates —
Ag. 16-26tf

RUBBER STAMPS

All Kinds of Rubber Stamps
Made to Order
"The Way YOU Want It"
24-Hour Service Available
O'NEIL SALES LIMITED
115 Front Street
BOWMANVILLE
Phone 623-2511
THE JAMES TEETS LIMITED
179-183 Front Street
Belleville

SERVICE STATIONS

JIM TENWORTH'S
TEXACO SERVICE STATION
458 West Dundas Street
WO 8-4144
Open Every Night & Every Sunday
Lubrication — Oil — Gas — Tires
Mufflers and Tail Pipes
Minor Repairs
Personalized Service
Unexcelled Workmanship
J416-2y

SERVICES

SERVICES
HUNT BROS. LTD.
Window cleaning, storms cleaned and hung, walls washed, wall master method; upholstery, furnishings and rugs cleaned (our specialty) Venetian blinds cleaned and repaired
WO 8-3744
B11-1m

SEPTIC TANKS PUMPED. WO 8-5553 Lorne Sturgeon.
A25-3m

CLARK WINDOW CLEANERS
Phone and Write
Stratton Hills 1227
32 Bellevue Street — WO 2-3660
"No Job Too Small — That's All"
S13-1y

MALCOLM BROS. FLOOR AND window service. Complete home cleaning service. WO 8-4288 or WO 8-2274
J436-1y

SHARPENING SERVICE

QUINTE
SHARPENING SERVICE
37 Albion Street
We Sharpen Everything
That Can Be Sharpened
J-2-31-1m

TYPEWRITER

THE JAMES TEETS LIMITED
Prompt and Efficient Service on all Makes of Machines.
Typewriters — Adding Machines — Cash Registers
183-185 Front St. Phone WO 8-3778
A25-26-1y

TAILORING

BENNY'S TAILOR SHOP
Custom Tailoring, Ladies & Gents
All Repairs and Alterations
25 YEARS EXPERIENCE
Phone WO 8-5414
275 FRONT — WO 8-5414
(Above Gown's)
A16-2m

WATER PRESSURE SYSTEM

PONDERO Deep Well Jet Pump
Factory Sales and Service
Telephone WO 8-3273
J46-3m

WELL DRILLING

GEORGE MILLER
R.R. 6 — Picton
Wells for Home, Farm and Industry
For Prices and Terms
Dial Napanee 336-3615
M6-1y

Ever Hear of a "DIURETIC"??
Maybe not. But you should know what a "Diuretic" is. It helps you get rid of those aches and pains that you should not have. You likely understand how important the kidneys are in maintaining good health. Also that if the kidneys fail to function properly excess acids and waste material remain in the system. This may result in backache, rheumatic pains, nagging headaches, dizziness, other kidney irritations and bladder disturbances often followed by backache, tired feeling and disturbed rest. Try Doan's.
Doan's Pills

NOTICE

CORPORATION OF THE COUNTY OF HASTINGS
TREASURER'S SALE OF LANDS
In the County of Hastings, in the Province of Ontario
To Wit:
By virtue of a Warrant issued by the Warden of the County of Hastings bearing date the 20th day of June, 1963, sale of lands in arrears of taxes in the County of Hastings, will be held in the Council Room in the City of Belleville, at the hour of Ten O'Clock in the forenoon of the 4th day of October, 1963, for the arrears of taxes and costs now standing against the said lands, that the list of lands for sale for arrears of taxes has been published in the Ontario Gazette on the 6th day of July, 1963, and that copies of the said list may be had at my office.
Dated at the Treasurer's Office, this 15th day of July, 1963.
CARL R. HAYDEMAN,
Treasurer,
County of Hastings.
J7-2t-20-27-3-10-17-24-31-7-14

NOTICE

CALL
"EZE" METHOD
DRIVING SCHOOL
FOR
Low low rates on new automatic and standard cars. Fully Insured. Dual controlled.
WO 2-9002 Anytime
Ag2-tf

TENDERS

DEPARTMENT OF PUBLIC WORKS OF CANADA
TENDERS
SEALED TENDERS addressed to Sealed Tenders, Department of Public Works of Canada, Room B333, Sir Richard Turner Building, Riverside Drive, Ottawa 8, and endorsed "TENDER FOR CONTRACT NO. P1-3-27, — WATER FILTRATION PLANT — PORT COLBORNE, ONTARIO" will be received by the undersigned until 3:00 p.m. (E.S.T.) THURSDAY, OCTOBER 3, 1963.
Tender documents can be obtained on deposit of $50.00 in the form of a CERTIFIED bank draft to the order of the RECEIVER GENERAL OF CANADA, through Procurement Engineering Branch, Room B333, Sir Richard Turner Building, Riverside Drive, Ottawa 8. Mr. W. Kowpanchuk, District Engineer (Ont. 223 Jarvis Street, Toronto); Office Manager, 1961 Determiner Street, Montreal 24, and can be seen at the Kingston District Engineer's Office, Carruthers Street, Kingston, Ont.
The deposit will be refunded on return of the documents in the condition received within one month from the date of tender opening.
To be considered, each tender must be submitted on the forms supplied by the Department and in accordance with the data shown and security specified in the tender documents.
The lowest or any tender not necessarily accepted.
Robert Fortais, Secretary.

TENDERS

Tenders will be received until 5 p.m. Friday, September 27th, for the supply and delivery of the following equipment: One Viking reconditioned Model 4 Duplex Automatic Printing Press complete with mast, one Model 4 burster complete with mast, one General Electric 6 horsepower electric range, one 10 kva. single phase electric range. All of the above may be viewed from 9:30 a.m. to 5:30 p.m. at the Intelligencer Building, 257 Bridge Street East, Belleville. Belleville Intelligencer, Limited, reserves the right to accept or reject any or all tenders. Address bids to R. O. Dulmage, Secretary-Treasurer, Bay of Quinte District School Board, 33 College Street, West Belleville, Ontario.
S13-3t

RENTALS

—Electric Motors
—Table Saws
—Electric Jig Saws
—Band Saws
—Lathes
CANADIAN TIRE
RENTAL SERVICE
WO 8-6701

PERSONAL

WHY FEEL OLD, RUNDOWN, nervous? Take Tablets that help "build up" thousands of men and women. 60 tablets $3.00, drug stores.
S13-3t-37-011-18-25

PETS FOR SALE

GERMAN SHEPHERD PUPS, REgistered, overstocked with females, must sacrifice. Phone WO 8-2690.
S10-4t

BOSTON TERRIERS, REGISTERED, 7 females. Reasonable. 5 Bridge St. East.
S13-3t

TRAILERS FOR SALE

GLENDALE 30' x 8' EXCELLENT condition fully furnished, priced to sell, selling out! Glenn Speir ON Station, Highway No 2, East of Trenton.
A27-tf

SERVICES

ROTO-TILLING, LAWNS OR gardens, mow mower repairs, WO 8-6101.
S11-3t

AUCTION SALE

Saturday, September 14th
STARTING AT 1 P.M.
Selling Furniture &
Miscellaneous
169 East Dundas Street
Consigned — Estate
Eva Sine.
Televisions, stoves, washing machines, refrigerators, tables, chairs, space heaters, combination electric and coal stoves, dressers, dressing tables, beds, mattresses, springs, chesterfield suite, garden tools, clothes, girl items and many other items too numerous to mention.
Terms — Cash, something to sell contact —
STEVE BANT
Auctioneer
WO 8-7138

AUCTION SALE

Saturday, September 28th at 1 o'clock, 3rd concession of Sidney at Wallbridge Corners
26 Holstein cows and heifers, 4 horses, 2 sets of harness, milking equipment, full line of farm machinery.
Terms — Cash.
Owner — Philip Ray.
HARTON HAGGERTY
Auctioneer
Phone EX 2-2282
J52-3t

AUCTION SALE

Saturday, September 14 at 1.30 p.m. at 317 John St. North at R. F. Conniffe's residence.
3-piece dining room suite, 3-piece Chesterfield suite, 2 chairs, rug 12' 6" x 15' 3", Perfect Kerosene rug and fuel oil heater, 3-piece bedroom suite, gate leg table, extra wide kitchen cabinet, kitchen table, occasional chairs, coffee table, day bed, mahogany parlor rocker, arm chair suite, washer, mangle iron, Frigidaire, electric clothes dryer, and china cabinet, cabinet radio, small Inglis electric washer, table, small kitchen cabinet, 300-lb. ice cooler, kitchen utensils, cooking items.
Terms — Cash.
HAROLD BURNETT
Auctioneer
Phone WO 8-5466
S8-1p-13

AUCTION SALE

At the property of Jack Scott, Concession 3, Sidney Township, on Saturday, September 21, at one o'clock. 4 Miles West of Belleville.
The following — International refrigerator, power lawn mower, electric washer, ranarite, record player, electric heater, oil burner, room stove, coal and wood, 4-burner electric stove, 4-burner gas stove, barrel stove, kitchen cabinet, 2 beds, springs and mattresses, dresser, garden tools, Chicken Feeders, drinking fountains.
Many other articles too numerous to mention.
Terms — Cash.
Owner — Jack Scott.
GEORGE MONTGOMERY
Auctioneer
Phone Frankford EX 2-4488
S13-1t

AUCTION SALE

Important Auction Sale of Norsen and Antique Furniture at the residence of the late Miss Mary C. Blakely, Colborne Street, Trent, SATURDAY, SEPTEMBER 14th.
12 p.m. Sharp
Auctioneer's Notice
Upright piano, electric refrigerator, electric washing machine, General Electric heavy duty electric range, 2-piece chesterfield suite, oil space heater with fan, electric heater, 2-piece bedroom suite, electric lamps, double bed, General Electric radio, 2-piece bedroom suite; antique chairs, dining room suite, 9 pieces; mahogany sideboard, mahogany china cabinet

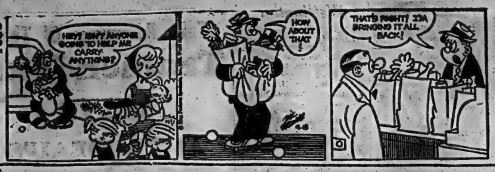

Astrological Forecasts

By SYDNEY OMARR

For September 14

Aries (Mar. 21 to Apr. 19): Creative activity highlighted. Specifically, indicates romance, self-expression, a giving of friendship that enriches life. Tonight, relax, enjoy yourself. Make glosen a stranger!

Taurus (Apr. 20 to May 20): No time for quarrels, debates. Your public "image" is good, advantageous. But if you attempt to press issues, you merely appear pugnacious. Turn on Taurus charm!

Gemini (May 21 to June 21): You realize that one close to you is loyal. Show appreciation. Entertain those who have been with you through many dark days. Visit, write, socialize.

Cancer (June 22 to July 21): Be observant, especially where finances are concerned. You may have opportunity to increase income. Listen, check clues, read your paper. Plan ahead.

Leo (July 22 to Aug. 21): Your day to shine. Cycle high. There are indications of lively, intelligent "debate" tonight. But you learn from it. You can attract attention of important people.

Virgo (Aug. 22 to Sept. 22): Key is expansion. Look to future, analyze your potential. Check various plans, opportunities. Strong possibility exists that new idea will pay off.

Libra (Sept. 23 to Oct. 22): Stimulating friendship could be started today. Be adventurous. Believe in yourself . . . others will follow your example. Short trips, shifts, routine matters, early. Tonight — have fun!

Scorpio (Oct. 23 to Nov. 21): New or added vitality indicated. Stress harmony, sympathy, enthusiasm and can attract new friends. Day is one, "We never worry or indecision!" Resolve to be happier.

Sagittarius (Nov. 22 to Dec. 21): Your emotions speak the truth, especially where love, domestic situation is concerned. Stress harmony, sympathy. Family member may confide problem. Listen and help!

Capricorn (Dec. 22 to Jan. 20): Avoid superficial efforts. Go all the way . . . or nothing at all. Means dig deep. Concentrate on results. Ignore those who start rumors. Day to get plans organized.

Aquarius (Jan. 21 to Feb. 19): Most of Capricorn message applies. Those you meet today may have influence on your future. Make best impression, maintain sense of humor. And share beliefs, ideas, hobbies.

Pisces (Feb. 20 to Mar. 20): Key is service, understanding. Means the more you do for others . . . the better the results. Day is "rise to please." Those with power to help you are willing to be impressed.

If today is your birthday . . . your originality, inventiveness stand out in Solar chart. You have charm, love of family, loyalty and creativity.

General Tendencies: Cycle up for Leo, Virgo, Libra. Special word to Aries. The more fun you have, the happier you make loved ones.

THE LITTLE WOMAN

"Goodness, a little lecithin, dextrose, vegetable color, gum arabic and artificial flavoring couldn't be fattening!"

SEES BEST COURSE

WASHINGTON (AP) — Gen. Chiang Ching-kuo, eldest son of Nationalist China's President Chiang Kai-Shek, said after a meeting with President Kennedy Wednesday it would be in the interest of the free world to prevent Communist China from becoming a nuclear power.

FIND MAN GUILTY

HAMILTON (CP)—A county court jury found a former manager of a Hamilton finance company guilty Wednesday of converting $30,000 of the company's funds to his own use. Andrew Miko, 34, who had pleaded not guilty, was remanded in custody until Sept. 25 for sentence.

ANSWER TO PHOTOGRAPHIC PUZZLE

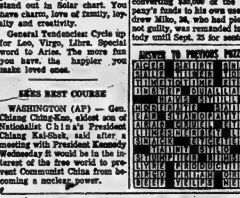

HEY KIDS!
WIN A BIKE
BELLEVILLE PLAZA
BOWLING LANES
Belleville, Ptsm. ..... WO 8-3833
TOMORROW
Sat. Sept. 14th
at 10:30 a.m.
FREE SHERIFFS POTATO CHIPS
FREE GAMES
Bobsen Wemph, M.P., will make the draw.

? ? ? ? ? ? ? ? ? ?
THE HOT CORNER
ENTER C-H- $30,000 CONTEST!
ONLY 3 SHOPPING DAYS LEFT BEFORE DUCK SEASON
12 ga. Canuck Shells
Discount Store Price 3.82
Our Price 3.62. Less 5% Coupons 15c .. $2.53
12 ga. Imperial Magnum Shells
Discount Store Price 4.96
Our Price 4.62. Less 5% Coupons 15c .. $3.48
C.I.L. 30/30 Ammunition
Discount Store Price 3.70
Our Price 3.37. Less 5% Coupons 15c .. $3.22
12 ga. Single Shot Shotguns
Discount Store Price 24.97.
Our Price 23.25. Less 5% Coupons 1.50 $22.69
.22 Single Shot Rifle
Discount Store Price 15.57
Our Price 13.65. Less 5% Coupons 65c $13.03
USE YOUR CREDIT "CHARGE IT"
NO MONEY DOWN Interest free 30 day charge accounts. Up to 36 months to pay.
EXTRA! 5% CASH and CARRY BONUS COUPONS
CANADIAN TIRE CORP'N
CANADIAN TIRE ASSOCIATE STORE
Corner Coleman & Bartlet Streets
BOX HILL LTD., DIAL WO 8-3831

Daily Crossword Puzzle

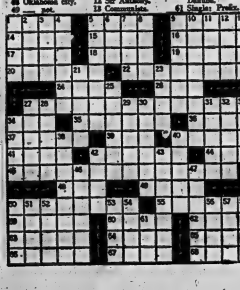

ACROSS

1 Medical finale.
5 Course of action.
9 Tender.
14 Way out.
15 Fairytale ugly.
16 Dread.
17 Grimly.
18 Sound.
19 Over.
20 Except that.
22 Sticker up.
24 Brighter of Jupiter.
25 Exclamation of surprise.
27 Beginning of a story's words.
28 Pen name.
29 Circular area.
32 Not active.
37 Shoelace tip.
38 Israeli Abbr.
41 Goose.
42 Fish.
43 Synonymous.
44 Hunger: Abbr.
45 Reporter's facts' words.
46 Skaneateles city.
49 ... not.
50 Hardness of a mineral.
52 Glide away.
53 Land measure(pl.).
54 ... words.
55 Pub beam.
56 Brewing kiln.
57 Type of fabric.
58 Fling.
59 Friend of Judah.
60 Jezebel.
61 Passed along Jopkok.
66 Biscuit.

DOWN

1 One of the Philippines.
2 Bovine.
3 Telephoner.
4 Quadruped.
5 Wrath.
6 Lair.
7 Long period.
8 Very fa.
9 Tiller.
10 Thinkle's pieces.
11 Montana Indian.
12 Food.
13 Sir Anthony.
21 Sauce.
23 Answerable.
26 Naval Reserve unit.
27 Adam's tool.
30 Orchestral instrument.
31 West Indian tree.
33 Shore bird.
34 Willow twig.
35 Lights.
36 Hunts for.
39 Tiki Lei.
40 Wild adventure.
41 Dwelling.
42 South Dakotan Abbr.
43 Pure; celestial.
47 Knitwear.
48 Home, in Italy.
50 Superstition.
52 Time period.
53 Salesmanship.
54 Loud.
56 Fruit.
57 Early.
58 River into the Danube.
61 Single: Prefix.
62 Ship.
63 Ship's record.
64 Ship's record.
65 Ship's record.

Successful Living

(A Canadian Social Worker Helps with Human Problems)

A Loving Husband Helps

By DORIS CLARK

DORIS CLARK

DEAR DORIS — I just read in one of your columns a letter written by "Not Too Late." By the letter, he might have described me to a T.

Please point out to him that his love and understanding will do wonders. Since your letter came last year, my husband has taken a deep interest in ways he can help me in my "I can't" feelings.

Quarrelling will certainly not help. Now he lets me blow off my steam; then, first chance we get, we have a talk. We talk of every little thing, so then we know exactly why certain things are done. It has made what were big problems turn into silly jokes.

I find that even if it jolts him in some way, it always brings us closer together. After talking about it we know the reasons for feeling or acting a certain way, and suddenly it doesn't exist any more.

And you know for the first time I can feel how much I really love my husband and how much he and his happiness mean to me. All because we talk, talk, talk things over. I suddenly feel like actually doing things, not just thinking of doing them. I even find myself keeping a few worries to myself now. Why should we both worry when one of us is enough!

I owe it all to my kind, patient, understanding and loving husband. Well, not all. You get some credit for pushing me in the right direction, Doris. I feel like life is really worth living after all. — MUCH BETTER.

DEAR MRS. MUCH BETTER — I'm thrilled. And Mr. "Not Too Late", it's not too late for your troubled mate, either.

• • •

DEAR DORIS — My brother of 18 is just a hood. Whenever my dad says anything to him he threatens to leave home. We have been told he can leave and we can't do anything.

Last night he spent the whole night out and came home at 8:30 in the morning. We have good reason to believe he has been getting alcohol from somewhere.

My dad went to take his car keys and my brother drove away speeding with my dad hanging out the door. Fortunately he was not hurt. He treats my mom and dad like a piece of dirt. —JANET.

DEAR JANET — Poor reward for loving care. Yet I'm wondering about the misguided indulgence which has created the mixed-up rebel who is your brother.

The threats are going the wrong way. Couldn't your dad say: "No work, no food?" Ask 18 a boy is responsible for his own support. And such a boy should just never have the car.

Skilled counselling from a worker who knows boys could help your dad to get control of his son before it is too late.

• • •

DEAR DORIS — For witnesses at my wedding, I have to pay for their flowers, I think. Is this right?

We are going to be a little short on money, so would it be all right to buy paper cups and plates to save our hostess a lot of trouble and work at the reception? — AUTUMN BRIDE.

DEAR BRIDE — You supply your attendants' flowers, the groom his best man's boutonniere. Those are the usual witnesses.

Even an informal wedding reception calls for the best china. Could you donate the cost of paper plates to the hiring of a maid-by-the-hour to help with the clean-up?

The Chief of the General Staff, Lieutenant-General Geoffrey Walsh, CBE, DSO, CD, is visiting the 4th Canadian Infantry Brigade Group in Germany this week. When he arrived at Fort York, home of the 1st Battalion, The Royal Canadian Regiment he was met by a Quarter Guard supplied by the 1st Battalion. The General is seen talking to Sergeant Al Tapp of Belleville, Ont., who commanded the Guard.

Wellington

WELLINGTON—Mrs. Gerry Ferguson and children, who have been spending the past two weeks in Whitby with Mr. and Mrs. Clayton Ferguson, have returned to spend a week with her parents, Mr. and Mrs. Robert Pearsall, before returning to her home in Quebec.

Mr. and Mrs. Manley Hogg, Donna and Robert of White Bay, Newfoundland were dinner guests last Monday evening of Mr. and Mrs. Harry Wright. Sunday callers at the same home were Mr. and Mrs. Gene Noble of Peterborough and Mrs. T. Noble of Picton.

Mr. and Mrs. Herbert Brantley, Karen, Susan and Stephen of Toronto spent Saturday with her parents, Mr. and Mrs. Harold Knox, Clinton Lodge, Week-end guests at the same home were Mr. and Mrs. Calvan Wetherbee and Paul of Trenton.

Weekend guests of Mr. and Mrs. J. B. Lavender were: Mr. and Mrs. William Glenn of Windsor, Mr. and Mrs. Robert Gardiner and Tom of Peterborough and Mr. and Mrs. William Leth, Kevin and Kenneth of Belleville

Miss Florence Nightingale and Miss Margaret Reed of Toronto were weekend guests of Mr. and Mrs. Fred Morton.

Miss Lynda Thompson has returned home after spending two weeks holiday at Sheet Harbor, Nova Scotia, where she was the guest of Mr. and Mrs. John Fitzgerald, John and Sarah Jane. Mr. and Mrs. Fitzgerald drove her home and were guests of Mr. and Mrs. Willard Grattrix over the weekend. They will visit relatives in Ontario for a couple of weeks before returning home.

Mr. and Mrs. G. H. Carver of Bellleville were Saturday guests of Mr. and Mrs. George Bailey.

Mr. and Mrs. Donald Bailey, Robert and John enjoyed a motor trip on the weekend. They visited at Niagara Falls, Peterborough, St. Catharines and called on Mr. and Mrs. Elmer Ostrhout in Toronto.

Mr. and Mrs. Fred Morton, Mr. and Mrs. Douglas Black and Mr. and Mrs. Douglas Harris attended the funeral of Mrs. Mary (Wallbridge) Forbes, at Napanee on Saturday afternoon. Mrs. Forbes was the niece of Mrs. Morton.

Mr. and Mrs. Pat Wandamaker of Trenton spent Sunday with Mr. and Mrs. Sam Tripp.

Mrs. Janet Beddick of Howick, Quebec spent the weekend with her niece Mrs. Bill Adams and Mr. Adams. On Sunday they were all guests of Mr. and Mrs. Mike Sheehy of Belleville.

Scoharie

SCOHARIE —Sympathy is extended to Mr. and Mrs. Blaine Foster and family in the passing of her grandfather, Mr. Jacob Wannamaker of Demorestville.

Mrs. Jacob Wannamaker is spending a few days with Mr. and Mrs. Blaine Foster, Darlene and Carol.

The Live Women's Circle met at Orser Hall on Thursday evening with Mrs. Douglas Pearce as group leader in charge.

Mrs. George Hobson, Picton had fallen and broken her hip. She is a patient in Prince Edward County Hospital and all wish her a speedy recovery.

Miss Beverley Hobson has returned home from a Toronto Hospital much improved in health.

Take Advantage Of The

Tremendous Buys

At TRUDEAU'S

Stock Reduction

SALE

The Largest Selection of Quality Cars must be sold to clear our lots — Hurry in Today.

CHECK THESE BUYS!

'62 CHEVROLET 2095.
Biscayne 4 door sedan, 6-cylinder. Finished in black

'61 CHEVROLET 1795.
Biscayne 2-door sedan, 6-cylinder. Finished in green

'61 VAUXHALL 1095.
Victor 4 door sedan, original paint and low mileage

'60 RENAULT 695.
4 door sedan. Finished in black

'60 CHEVROLET 1550.
Biscayne, 2 door sedan, economy 6 cylinder

'59 CHEVROLET 1395.
Biscayne 2 door sedan V8 radio and pushbuttons

'59 VAUXHALL 695.
Victor 4 door sedan. 4 cylinder for economy

'58 VOLKSWAGEN 695.
2 door sedan in coral

REMEMBER:

MEMBER G USED CAR WARRANTY PLAN

Every car sold at Trudeau's carries one full year's GUARANTEED WARRANTY

'58 OLDSMOBILE 1195.
2 door hardtop, automatic and radio

'58 FORD 995.
4 door station wagon, one owner

'57 CHEVROLET 850.
Deluxe 2-door sedan, economy 6 cylinder

'57 VOLKSWAGEN 595.
Deluxe 2 door sedan

'57 OLDSMOBILE 950.
Super 4 door hardtop, automatic, radio

All types of financing . . . Including our no-down Payment Plan.

'56 PONTIAC 350.
4 door sedan, 6 cylinder

'56 BUICK SPECIAL 395.
4 door sedan, automatic and radio

'55 BUICK 175.
4 door sedan, automatic and radio

'54 PONTIAC 125.
Deluxe 2 door sedan automatic

'53 CHEVROLET 75.
4 door sedan

Trudeau MOTORS LIMITED

Envoy—Corvair—Chevrolet—Oldsmobile—Cadillac
Chevrolet Trucks

"The Used Car Shopping Centre"

31-45 Station St. Day: WO 8-6767; Night: WO 8-6769
Bayshore Road (At Cloverleaf)
Day: WO 8-6767; Night: WO 8-6769

Sunday School Lesson

Learning While in Pits

By ROY L. SMITH

It is an indication of intellectual maturity when we begin to think in abstract terms. But this does not mean that the immature are incapable of thinking great thoughts.

Some of the greatest, and most basic ideas of life and faith, have been incorporated into the myths and legends of the people. The American Indians, for example, were wrestling with some of the greatest ideas that ever dawn upon the human mind when they designed their ancient legends.

That there are some basis of historic fact in the Hebrew tales concerning their patriarchs is true, of course, but as they are stories have come down to us they represent the philosophy of the Hebrews' faith, rather than a mere effort to report events.

PIT NOT FATAL

The young man Joseph had gone through a terrible experience, when his brethren had dumped him into a pit, and then sold him into the hands of the trader. It must have come as an awful shock to the young braggart.

The Uniform Sunday School lesson for September 15: "Joseph in Egypt" Genesis 37 through 50.

But that there was something very rare within his spirit and character is evident from the fact that he did not accept the pit as the final judgment on his life. As he cowered at the bottom of the pit, in terror of what might happen next, it is quite probable that he did the clearest thinking he had ever done. He saw himself as his brothers saw him, and determined to do something about it.

It is not enough to admit to one's self that he has been a fool. The really smart person begins at once to cure himself of his foolishness.

It happens many times that the most valuable lessons we ever learn are those we learn while in pits. Many a man has learned how to think straight while in trouble, and if he really learns that lesson; the trouble represents an actual gain.

This is not to say, of course, that any man needs to go hunting for some pit in which to think. There are enough pits in the average man's life, that he does not need to go hunting for them. It is to say, however, that every pit has some contribution to make to life, and whenever we find ourselves in a pit, the first thing to do is to begin looking for the thing we can learn there.

IMMATURITY OF REVENGE

It is a long way from a pit in the desert, to a throne at the heart of an empire. But it is a much longer journey from the arrogance of youthful ignorance to the forgiveness of a man in power.

The stories of Joseph as we have them in the Old Testament leave out so many portions of the story which would make such wonderful reading. The probabilities are that Joseph had some bad days in the court of Pharaoh, before he arrived at the vice-regency. A lad as conceited and as bumptious as Joseph was in the fields of his father's ranch, could hardly have been cured of all his boorishness by one residence in a pit.

Joseph's maturity appeared in his ability to forgive his brethren. They had been a rough, coarse, hardened crew the day they tossed him into the pit. And, except for the fact that they were cowed by their humble when they appeared in Egypt, they were probably about the same kind of men still.

But Joseph had changed. He had learned to forego revenge.

No man has made greater growth than one who has learned to treat generously those against whom he has a grievance.

THERE'S A HINT HERE

It is very probable that Joseph's ability to deal generously with those who did him dirt was one of the reasons he had ascended to a position of power.

The pastor of a famous church found himself in a situation where he had to settle a matter with a difficult layman. It happened that he knew something very discreditable about the offending individual, but he had to have the consent of a grab little woman if he were to use the evidence. In replying to his request for permission, she said "I think you are big enough to deal with him on a different basis." And that remark saved the preacher from committing a great folly.

YOU'RE SURE OF SERVICE AT The JOHN LEWIS Co.

● INGLIS
● FRIGIDAIRE
● KELVINATOR
● MARCONI
● MOFFAT
● PHILCO

Est. 1849

The John Lewis Co. is one of Belleville's largest appliance dealers.

2 LOCATIONS
245 FRONT STREET
WESTGATE PLAZA

EATON'S

GLENEATON

Fall Blouses

News in Nylon
A. Fyrion tricot overblouse with front overlay of tucked and lace-trimmed nylon sheer. White Pink, Blue or Beige. Sizes 12 to 20. EATON Price, each 5.98

Embroidered "Teryiene"
C. Softly tailored crepe overblouse with Italian-style "caprice" collar. Fashion colours: White, Pink, Blue or Beige. Sizes 12 to 20. EATON Price, each 4.98

Smart Scroll Print
B. Silky-textured acetate surah overblouse with banded waist and bow. Blue, Green or Cranberry predominating. Sizes 12 to 20. EATON Price each 4.98

Printed French Twill
D. Twill-weave acetate overblouse with banded and scalloped waist. Autumn-leaf print in Cranberry, Brown or Green. Sizes 12 to 20. EATON Price, each 3.98

Women's Velveteen Slippers—Gold colour trimming along top line, pedestal vamp and heels. Decorative vamps in Black or Wine. Sizes 5 to 10 the group. Special, only 1.49
EATON'S Main Floor

Ladies and Gentlemen!

MOST PEOPLE HAVE US HOLD THEIR GIFTS NOW!
cash or credit payment may be arranged later.
WALKER HARDWARE
Dial WO 2-2588

Outstanding Clearance Group Cotton and "Arnel"

Men's Short Sleeved Sport Shirts

Mostly "Wash-and-Wear" cotton and cotton and "Arnel" sport shirts in woven and neat prints. One breast pocket and collar stays featured. Blues, Browns, Tans, Greens and Grey predominating. Sizes Small, Medium and Large.

Reg. 2.99 to 5.00
EATON Special Price, each 1.99
EATON'S Main Floor

DIAL WO 2-4561

T. EATON Co. BRANCH STORES

THE WEATHER
Sunday — Sunny and warm. Low 64. High 86.

The Ontario Intelligencer

TEMPERATURES
Max. Min.
Today ... 85 56
One Year Ago ... 75 62

Authorized as Second Class Mail Post Office Department, Ottawa

BELLEVILLE, ONTARIO, SATURDAY, SEPTEMBER 14, 1963

7c Per Copy, 40c per Week

Huge Russian Wheat Sale In Offing

Said to Be Worth Over $500,000,000

OTTAWA (CP) — Canada's biggest grain sale ever to a Communist country is expected to be concluded this weekend or early next week with a mammoth sale to Soviet Russia, informants say.

The deal is said to be worth more than $500,000,000 with more than 300,000,000 bushels of wheat expected to be shipped in what would be the largest single order ever received here for wheat in one year.

Recent grain sales to Communist China would be dwarfed.

Informants also indicated "that a sale of trade agreement, under stood to be in the final stages of negotiation with Russia, may provide for additional grain sales.

With an immense wheat crop of 481,321,000 bushels, only slightly less than 1957's record harvest, forecast for this year's crop of huge magnitude may help lessen the prospects of a major increase in surplus wheat stocks.

Terms of the grain sale to Russia are believed to involve shipments within one year on a cash-and-credit basis.

BRITAIN HOLDS RECORD

Britain is the leader of any kind Canada has ever received was the 1946-49 long-term wheat deal of 600,000,000 bushels with Britain.

Reports that Russia is on the verge of making major purchases from Canada was given additional support Friday in Montreal grain trading circles.

Ship brokers say they have detected in the last few days a spiking of activity by Russia in the international ship-charter market. Already some vessels have been chartered by the St. Lawrence River and Black and Baltic Sea ports, while others are being chartered to ply between Vancouver and the Siberian port of Vladivostok.

Russia, one of the world's big grain growers, has not officially said how much it may be in the market for Canadian grain. However, there have been reports of a major wheat freight in some of its grain areas.

Officials here also report that most Canadian wheat exports this year had a poor harvest, which may spur other Canadian sales.

FARMERS BENEFIT

The prospect of a major sale to Russia had its impact in several ways Friday.

1. There was heightened activity in the Winnipeg grain exchange.

2. The Canadian wheat board took further steps to reappraise the soft wheats grade specification.

As a result 1,000,000 bushels of Ontario soft winter wheat was sold to an undisclosed European country, subject to approval for a five-year term, Prime Minister Pearson announced Friday.

(Continued on Page 8)

Levesque Says Quebec Politicians 'Incoherent', Uncertain of Selves

ESTEREL, Que. (CP)—Rene Levesque, Quebec natural resources minister, said Friday night politicians in Quebec are generally "incoherent, and completely uncertain of themselves."

He was addressing the annual meeting of the Institut Canadien des Affaires Publiques which has Politicians as its theme.

Mr. Levesque, described the Quebec legislative assembly as a place where 70 to 80 actors were trying to find themselves." There are 95 members in the assembly.

He said parliamentarianism is in a state of general crisis in the world and particularly where the individual parliament has been the centre of political life. Quebec politicians now feel they are wasting their lives day by day.

"Bewildered, astounded, befuddled by parliamentary procedures, they ask themselves what they are doing there."

He said with present political climate depends greatly on the personality of the leader, he is not equipped to fulfill his duties.

Mr. Levesque said the party caucus, for example, was not instituted for robots and gives the ordinary member an opportunity to defend himself vis a vis the party.

However he said most members of the legislative assembly are Ontario and then gradually to the south.

(Continued on Page 9)

Today's Chuckle

On the days when a man is ready to move mountains there always seem to be a little hill or two in the way to keep him from getting the proper grip.

THE WEATHER

Synopsis: Gradually increasing southerly winds will bring steadily rising temperatures today and Sunday, first in Northern Ontario and then gradually to the south.

Denning Report Might Rock All Britain

LONDON (AP)—Prime Minister Macmillan is expected to receive Monday a judicial inquiry report that might rock all Britain and determine Britain's next government.

It is the 60,000-word report of Lord Denning. He has been investigating security aspects of the Profumo scandal — and, some reports say, various other aspects of British public life.

So alert are politicians, press and public to the political ramifications the report may contain that this is being called the "Waiting for Denning Weekend."

Lord Denning, 64, whose official title is Master of the Rolls, was appointed by Macmillan to conduct his investigation on June 26. The was after Macmillan's war minister, John Profumo, resigned, admitting that he had lied to the House of Commons in denying he had an affair with playgirl Christine Keeler at the same time as she was having relations with Yevgeny Ivanov, Russian naval attache.

To Stand Trial For Slaying Of Four Boys

QUEBEC (CP) — Leopold Dion, 43, charged with capital murder for the slaying of four young boys, was committed for trial when he appeared at preliminary hearing Friday.

The next term of the criminal assizes is scheduled to open Oct. 10.

Dion, after the reading of each of the four charges, said he had no statement to make.

He broke down and sobbed when Det. Andre No. Morin of the Quebec Provincial Police, a witness, produced the clothing worn by 13-year-old Guy Lennock of Jonquiere, one of the boys killed.

Dion was arrested last May 21.

The victims were, in addition to the 13-year-old boy, Michel Morel, 9; Alain Carrier, 11, and Pierre Marquis, 13, all of Quebec City.

GOES TO RBG

OTTAWA (CP) — Joseph W Grittani Jr., 36, of Etobicoke, Ont., has been appointed to the board of Broadcast Governors for a five-year term, Prime Minister Pearson announced Friday.

JEER NON-BOYCOTTERS — These students, who are boycotting classes in protest against integrated schools, jeer at other students of Shades Valley High School, Birmingham, Alabama, who refused to join them. The demonstrators, one shown with a Negro doll dangling from a stick, were successful in getting only a few students at Shades Valley to leave school. (AP Wirephoto)

Must File Returns Of Setup

OTTAWA (CP)—A new warning will be served on the top officials of some 15,000 corporations across Canada that they may face fines and jail sentences soon unless they file special information returns to Ottawa on the financial structure and foreign control of their businesses.

Advertisements will be taken next week in 27 daily newspapers across Canada to remind the delinquent corporations that they face trouble under the law if they fail to file a return by Oct. 1 under the Corporations and Labor Unions Returns Act.

The act came into effect Jan. 1 and the original deadline for returns was July 1. This was extended to Oct. 1 to give corporations and labor unions a chance to complete their returns.

23,000 DELINQUENT

Officials of the special agency set up to process the corporation and labor union returns said about 24,000 corporations have claimed exemption under the act.

(Continued on Page 3)

Prime Minister May Confer With Kennedy

OTTAWA (CP)—Prime Minister Pearson and President Kennedy may confer in New York next week, it was learned Friday night.

Mr. Pearson addresses the United Nations 18th general assembly Thursday and Mr. Kennedy speaks next Friday.

It is understood that no formal time has been set yet for a meeting between the two but it's a fair prospect they will get together privately sometime on Friday.

Both also are expected to be luncheon guests of UN Secretary-General U Thant Friday.

Originally, Mr. Pearson had been expected to address the UN Friday but he made arrangements to speak a day earlier following a telephone conversation with President Kennedy.

Mr. Pearson will be accompanied by External Affairs Minister Martin and Mrs. Pearson. He will fly to New York Monday night, returning to Ottawa Sunday afternoon, Sept. 22.

His schedule includes a meeting with the Canadian delegation at the UN Tuesday.

Mr. Pearson is expected to address the assembly about 10:30 a.m. EDT Thursday as the second speaker following Brazil.

Two Opposition Parties Continue Varied Attacks

By THE CANADIAN PRESS

While Premier Roberts was defending the Progressive Conservative stand on the federal government plan in Sarnia Friday night, opposition leaders continued their assaults on various other topics.

Liberal Leader John Wintermeyer was addressing a rally in Port William, re - opened his campaign against the Progressive Conservative record in affairs in the community of White River.

He claimed his questions about the lows will not be answered because the Tory regime cannot afford the White River industry exposed to the light of day."

In Oshawa, New Democratic Party Chief Donald MacDonald criticized Ontario's labor department, saying it has failed to grow with the province.

"We have a labor department practising its new look and stubbornly refusing to introduce a single new plan into its safety program," he said.

Mr. Wintermeyer cut short his campaign tour in his campaign for the Sept. 25 general election, cancelling tonight's speech in Fort Frances to prepare for taping of a joint television appearance with the other leaders.

Mr. Roberts planned to campaign in Ottawa today, and the NDP leader was to visit Stratford and London.

The premier, speaking to al-

(Continued on Page 9)

Provinces Demand Bigger Share of Taxation Fields

OTTAWA (CP) — In about nine weeks the minority Liberal government will be put in the same agonizing position that the former Conservative administration occupied with a big majority in 1960.

It will be faced with whopping demands by the provinces for a bigger share of the taxation fields. These will come at the fall Dominion - Provincial conference which probably will open Monday, Nov. 18.

It was at the conference three years ago that Premier Lesage, only a month after he won Quebec from the Union Nationale, insisted on 28 per cent of the personal and corporation income tax fields for his province.

He didn't get it.

And Leslie Frost, who had not yet stepped aside for John Robarts as Ontario Premier, then demanded an even bigger cut—50 per cent. His case, Ontario needed the money and that if Ottawa didn't provide it, the province would have to raise more money by imposing a sales tax.

KEEPS WORD

Mr. Frost didn't get his way, either. His word was kept; the provincial government imposed a three-per-cent sales tax the following year.

The Liberal government can expect no less.

Mr. Lesage has since repeated his demand; this time putting teeth into it.

In his budget speech prior to the federal general election of April 8, Mr. Lesage said in part:

"Either the central government, whichever party is elected April 8, will have profited from the next 12 months to take account of the demands of Quebec or we in Quebec will have seen to it, during the same period, that necessary decisions in fiscal matters will have been taken. "And these decisions will be those dictated to us by the objectives of economic, social and cultural affirmation which we have fixed for ourselves at the very demand of the Quebec people."

Mr. Lesage warned that he didn't intend to repeat the same demands each year "without tangible results."

And Premier Robarts has been campaigning in the Sept. 25 Ontario election for a mandate to the Dominion - Provincial conference.

The existing federal - provincial tax collections agreement now is in its second full year, with three more years to run before it expires at the end of the 1966-67 fiscal year, March 31, 1967.

But it can be changed; the provinces did in 1958.

They had inherited an agreement under which Ottawa rented 9 per cent of personal income tax, nine percentage points — as distinct from nine per cent — of corporation taxable income, and 50 per cent of succession duties.

The Conservatives raised the 50 per cent to 13, producing the so-called 13-4-50 formula.

In 1961, following the 1960 conference, they abandoned the tax-rental system and turned instead to "tax collections" sharing.

The key difference is that Ottawa decided to progressively return the provinces 13 per

(Continued on Page 9)

Dakota Quints All Well

ABERDEEN, S.D. (AP) — Quintuplet girls and boy — were born early today to Mrs. Andy Fischer, 30, Selby's hospital here to 30-year-old wife of a wholesale grocery shipping clerk.

Mrs. Fischer delivered the five babies and their mother, Mrs. Andrew Fischer, in good condition.

Said Fischer: "I don't make the most money in the world. It does present some problems —how I'm going to take care of them, along with the five we have."

Doctors described Mrs. Fischer as "pretty tired" following the births, which took about 1¼ hours but involved no surgery.

The births were about two months short of the usual nine-month gestation period. Doctors at the hospital said it is not unusual for multiple births to occur before nine months.

The babies were not weighed immediately. Mrs. Fischer's physician, Dr. James Berkley, said the births presented some difficulties because four of the children were breech deliveries, although one arrived in the usual head-first position.

ALL FINE

In the hospital nursery this morning, however, all five babies were described as getting along fine.

Dr. Berkley said the Fischers were told Wednesday, following an x-ray examination, that the

(Continued on Page 3)

Given Life For Strangling His Wife

PORT ARTHUR (CP)—A 43-year-old Port Arthur man Friday was sentenced to life imprisonment for strangling his wife.

Arthur Frank Smith, being tried on a charge of capital murder in the death April 5 of his 39-year-old wife, Billie, entered a plea of guilty to a reduced charge of non-capital murder.

The plea was accepted and the plea after deliberating five minutes and Smith was sentenced by Mr. Justice D. F. J. Kelly.

Evidence at the trial, which began Thursday, revealed Smith strangled his wife with three pieces of electric cord and had planned to kill Shannel and his two daughters, aged 9 and 11. Smith admitted killing his wife in his family doctor, C. E. Baker, the following morning Dr. Baker notified police.

Labor Leaders Trying To Settle Lakes Dispute

Hall-May Ditch Banks To Get Union Trustees

WASHINGTON (CP) — Prospects of a private Great Lakes labor battle settlement — perhaps involving removal of Harold C. Banks as Canadian SIU head—gained momentum Friday.

There were indications that labor leaders in Canada and the U.S. are focusing attention on a trade-union trusteeship over the Seafarers International Union of Canada to avoid the enactment of Canadian government controls over Canadian maritime unions.

Paul Hall, president of the SIU of North America (AFL-CIO), is reported prepared to agree to such an approach, removing his support of Banks as the Canadian SIU boss, providing the private trusteeship is in line with AFL-CIO ethical conduct rules and providing the SIU retains its power on the Great Lakes.

Informants here said Hall met secretly with Labor Secretary Willard Wirtz about 10 p.m. Thursday on the latter's yacht and Wirtz now is seeking further discussions with Canadian Labor Minister Allan J. MacEachen to seek a Canada - U.S. compromise on setting up a private trusteeship might function.

These informants said Wirtz is convinced Ottawa prefers government would accept the trade union approach, rather than seek parliamentary approval for a government - directed trusteeship, if this meets with approval of the labor leaders involved.

WILLING TO LISTEN

In Ottawa, Claude Jodoin, president of the Canadian Labor Congress, said he is willing to consider a private trade union settlement and would like to discuss this further with George Meany, AFL-CIO president, who had not been informed of any proposition.

Halifax Labor Minister Allan J. MacEachen said Friday he has been informed Banks intends to go ahead with its plan for public trusteeship of the SIU and will maintain control operating on the Great Lakes.

He made this statement before leaving Washington airport that Hall might accept a private settlement of the labor dispute.

MacEachen said he had no word from Wirtz on a possible private settlement. Meanwhile, he declined comment on the U.S. report.

FIND BOY

TORONTO (CP)—Julian Toth, 12, of Toronto, missing for two weeks, has been found living like a beggar in downtown Toronto, police said Friday night. He said the boy slept in a wooden crate in an alley off Spadina Avenue and said he lived on a begged food from housewives.

Ten Printers At Register Walk Off Jobs

KINGSTON (CP)—Ten printers employed by a weekly religious newspaper here set up picket lines 20 minutes after they cast ballots in a strike vote Friday.

A representative of the International Typographical Union (CLC) said the men, members of Local 304, are seeking increased wages, fewer working hours and improved job security at the Canadian Register, a national Roman Catholic publication.

An ITU representative said the strike followed failure to negotiate a new contract with the journal. The former contract expires on March 15.

Editor P. A. G. McKay said the strike would not affect operations.

"There are enough personnel belonging to the International Association of Catholic Journalists' Union who have agreed to cross the picket lines," he said.

He felt the strike was a result of a dispute between the union and a unit with will be certified as bargaining agent if non-profit are lost.

The dispute is [illegible] and come before the Ontario Supreme Court here Sept. 30.

Woman Likely Strangled By Burglar

LONDON, Ont. (CP) — Mrs. Caroline Weldman apparently was strangled by an unidentified burglar, Inspector of Detectives Leonard Hamilton said Friday night.

He said investigators are satisfied the strangler was in her home Wednesday and left after a bathroom clothes closet when he came home at midnight Wednesday.

Investigators believe the killer struck the 70-year-old woman, a cafeteria worker at an insurance company, was going ready for bed.

Inspector Hamilton said a "substantial" amount of money and jewellery have been taken.

Detectives were working on a number of leads, but up to Friday night had uncovered no suspects.

Probe of Students' Cuban Visit Comes to End After More Rows

WASHINGTON (AP) — One of the most violent episodes in the controversial history of the House of Representatives committee on un-American activities has ended.

A beatnik-lugged tide of students and their followers has been washed out of Washington by two days of hearings on a trip to Cuba by a number made to order for committee exploitation of a state department ban.

Many among the young people who jammed the hearing room in shirts, blue jeans and sandals never bare feet.

There was serious outbreak among the many that plagued the hearings came near the end Friday.

A witness, Kathy Pransky, 20, who called herself a member of a Progressive Labor student club, which the committee called a Communist splinter group. Her voice trembling with emotion, she said:

"I have a deep belief in socialism and in socialism we can have a government who is truly representative and who are not elected because Negroes are not allowed to vote . . ."

A sharp outburst of applause greeted this and almost instantly Chairman Edwin Willis, Louisiana Democrat.

Police began grabbing the loudest clappers and hustling them toward the door. "Leave quietly," he ordered. "This is not a rally," someone shouted over and over.

Several girls squirmed out of the grasp of the police and slumped to the floor; they were carried out the front steps of the building.

At least 13 persons were rushed out of the building and carried down the front steps of the building.

The avowed purpose of the hearings was to determine whether new laws are needed to prevent unauthorized Americans from travelling to Cuba. But much of the questioning of counsel Alfred Nittis was aimed at linking the Cuban visit group with the Progressive Labor Organization, which he said was founded by two Communists expelled from the party for deviationism.

Frost General in Quinte Area, Cucumbers and Tomatoes Nipped, 36 Official Low at Belleville

True to the predictions of the weatherman white frost was general throughout the Quinte district last night with farmers from Consecon to Stirling reporting cucumber and tomato vines nipped.

"It was a short summer", one Consecon market vendor stated. "We had frost as late as May 24th, and there was a heavy frost last night".

This is several weeks earlier than frost is generally expected and farmers stated it would be later in the day before the damage could be assessed.

One thing was known — that the white frost was general and the cucumber, pumpkin and tomato vines were crippled.

HEAVY AT CONSECON

"We hope it didn't harm the tomatoes", another Prince Edward farmer stated. "They are just now starting to be picked in volume. Even some of the factories are not yet running full time".

One market vendor said it froze slightly in the Consecon area about a week ago, but last night there was a heavy white frost.

The same was true in the Stirling area where the first white frost of the season was noticed this morning.

The official low at the filtration plant in Belleville last night was 36 degrees, this at about 4.30 this morning.

But away from the influence of the bay water the temperature in the low spots dipped below the freezing mark.

R. J. Cudney, Dep. Secretary, Resigns Post

TORONTO (CP)—Robert J. Cudney, Ontario's deputy provincial secretary, said today he has resigned because certain assurances given him about his authority and responsibility have not been fulfilled.

Mr. Cudney, who has been with the Ontario government for 33 years—18 of them as deputy minister in the provincial secretary's department — said he handed in his resignation last March but had been asked by Premier Roberts to reconsider. He tendered his resignation again Friday.

"I was given certain assurances that certain reforms would be carried out in the department and that I would be restored the authority and responsibility that statutes afford a deputy minister," he said.

"On these assurances, I agreed to carry on. These assurances have not been fulfilled."

In Sarnia, Premier Roberts said Friday night he has received Mr. Cudney's letter of resignation but "I have not had time to deal with it." He declined further comment.

TERMED BOMBSHELL

Donald C. MacDonald, leader of Ontario's New Democratic Party, described the resignation as a "bombshell that may well blow the lid off things" in the remaining days of the election campaign for the Sept. 25 Ontario election.

Both Mr. MacDonald and John Wintermeyer, Ontario Liberal leader, attributed Mr. Cudney's resignation to failure of the government to reform the secretary's department and the conduct of the royal commission on crime last year.

Mr. Cudney, 53, said he could neither confirm nor deny this. "I've thought deeply about this. It hasn't come quickly. I would have much preferred to have stayed with the department for another seven years until I got full pension benefits, but in view of the conditions I didn't think I could stay."

He said his resignation has nothing to do with the provincial election.

MORE

MACDERMOT TO CBC

OTTAWA (CP)—Terence W. L. MacDermot of Lennoxville, Que., a retired Canadian diplomat and university professor, has been appointed to the CBC board of directors, Prime Minister Pearson announced Friday.

Advance Polls To Be Opened Next Thursday

The first votes in the September 25th election will be cast next Thursday, Sept. 19th, as advance polls open across the province.

The polls will be open for three days, closing on Saturday night.

In West Hastings there will be advance polls at 201 Station Street and 79 Everett Street, Trenton, at 31 Cedar Street, Frankford, George Montgomery residence; Marmora, Memorial Hall, and Bancroft, 33 Hastings Street.

In the riding of East Hastings there will be an advance poll at 289 Front Street in Belleville, at the Cyril Latta resident, Victoria Street in Tweed; at the Mrs. Fern Cole residence in Deseronto; at the Orange Hall in Madoc, and at the Clayton Price residence at L'Amable for the north section of the riding.

Dances Are Staged At Three Schools

First dances of the season at all three high schools in Belleville were free last night — free, that is, to anyone who has a Student Council card — cost, $1.00. Turnout totalled nearly 1,000 students, divided about evenly among the three schools. Music at B.C.I. and at Moira Secondary was supplied by tape recorders. Ray Di Prescio and his orchestra provided the music, on a complimentary basis, for the dance at Quinte Secondary School.

Production of Butter, Milk Powder Declines

OTTAWA (CP)—Production of butter and skim milk powder declined in August and the first eight months of the year compared with the same periods last year, the bureau of statistics said Friday.

Output of cheddar cheese, ice cream mix and evaporated whole milk showed increases in the two periods.

Creamery butter production in August dropped to 43,052,000 pounds from 45,000,000 in the same month a year ago. In the January - August period output decreased to 246,353,000 pounds from 252,793,000.

Production of skim milk powder dropped to 30,399,000 pounds in August from 32,039,000 and in the eight months to 125,787,000 pounds from 135,788,000.

Cheddar cheese output in August rose to 17,242,000 pounds from 14,715,000 and in the eight months to 80,495,000 pounds from 73,144,000.

Evaporated whole milk production in August rose to 31,228,000 pounds from 30,557,000 and to 219,517,000 pounds from 210,339,000 in the cumulative period.

Stocks of creamery butter at Sept. 1 advanced to 158,274,000 pounds from 145,335,000 a year earlier.

Cheddar cheese stocks rose to 63,331,000 pounds from 59,438,000, while poultry meat increased to 29,374,000 pounds from 21,795,000. Stocks of evaporated whole milk declined to 55,437,000 pounds from 62,984,000, skim milk powder to 35,547,000 pounds from 47,634,000 and cold storage eggs to 4,009 cases from 25,000.

Production of process cheese from cheddar and other hard or cream cheese bases increased 6.4 per cent in August to 5,516,636 pounds from 5,184,043 in July. Output also was up 6.6 per cent compared with August, 1962.

In the first eight months of the year, process cheese production advanced 9.2 per cent to 45,021,407 pounds from 41,178,043 in the same period a year ago.

WILL HAVE READY

MONTREAL (CP) — Executive Chairman Lucien Saulnier told Montreal city council Friday night he had "no hesitation" in saying that Montreal will have the 1967 world's fair site ready by the specified time. Montreal is to turn over the site—an expanded St. Helen's Island in the St. Lawrence River opposite Montreal Harbor—to the Canadian world exhibition corporation by next June 30.

Prices Changed Little From Previous Week

Cooler air in the Bay of Quinte area this morning may have accounted for the somewhat smaller than usual crowd on the local farmer's market.

Prices changed little from previous weeks although new produce has been offered from week to week.

Apple cider was featured on the market last week and remained as one of the best sellers again today, selling at $1.25 a gallon jug.

Flowers added to the color of the market square selling at 50 cents a bunch.

In the vegetable department, squash sold at 15 cents a piece, egg plants from 30 to 40 cents and marrow at 35 cents a plant. Cucumbers were offered from 50 to 65 cents a six-quart basket and dill sold at 10 cents a bunch.

Green gherkins sold for $1 a basket, red and green peppers were offered from 5 to 15 cents a piece, according to size and banana peppers sold from 25 cents a piece. Garlic bulbs were offered at 10 cents a piece.

Carrots sold for 15 cents a bunch and beans at 25 cents a quart. Cabbage brought from 10 to 15 cents, according to size. Potatoes sold at 80 cents a basket, pears $1 a basket.

Eggs sold this morning at 40, 45 and 50 cents a dozen for small, medium and large.

Trenton News

By SULA GOSLING—Phone 2-3000

Brand New Cars On Dealer's Lot Are Damaged

TRENTON — A car broke loose from a tow truck yesterday, veered off the road and struck two brand new cars on a dealer's lot. Damage totalled about $400 to the two new cars, and $50 to the vehicle that hit them.

Ernest Copeland, of Trenton, was driving the Weaver Motors tow truck west on Dundas St. East about 11.30 a.m. In tow was a car owned by Roy Thompson, of Trenton. On the way down Gilmour Hill, the towing cable slipped, dropping the car. The car veered to the right, across the sidewalk, and into the Lange and Fetter car lot. The two new cars, one compact and one full sized, were in the front row of cars in the car lot.

15 Students Nominated for Seven Posts

TRENTON — Nominations were opened yesterday, for offices on Trenton High School's Student Council. There are seven offices to be filled, president, secretary, treasurer, athletic officers for boys and girls, social director and literary director. About 15 students will be trying for the seven posts, figures for other years indicate.

Nominations must include signatures of ten students willing to support the candidate, and the principal must approve the candidates academic record. Nominations will close Wednesday, campaigns may be conducted Thursday, and the voting will be Friday, at 3.30 p.m.

Two Brighton Sisters Escape Serious Injury

TRENTON — Two sisters from Brighton today escaped serious injury when their car's brakes failed, and the car bounced off a truck, broke a PUC pole and bent a traffic sign. Damage to the car totalled about $300.

Miss Winnifred Stapley, 64, was driving the light car, eastbound on Dundas St. W., Trenton. The brakes failed as she approached the stoplight at Dufferin. Coming north on Dufferin and starting to turn west on Dundas was a stake truck driven by Kenneth Sills, of R. R. 6 Trenton.

The car bounced off the truck, taking part of the truck's rear bumper with it, and veered into the pole supporting the traffic lights at the south east corner of the intersection, breaking it. A steel traffic sign, beside the pole, was bent.

Miss Alice Stapley, 80 years old, was treated at Trenton Hospital for abrasions to both legs.

Obituaries

GILBERT CLIFFORD HERON

Frankford, Ontario

In failing health for the past week, Gilbert Clifford Heron, of R.R. 3, Frankford, died at Trenton Hospital on Friday. He was in his 61st year.

Born in Toronto he was the son of the late Mr. and Mrs. Orlando Heron. He has resided in Frankford since 1948 and resided before in Toronto and Mimico.

Mr. Heron was the branch supervisor for the Unemployment Insurance Commission in Trenton and was a member of the Trinity Anglican Church in Frankford. He was also a life member of the Argonaut Rowing Club in Toronto.

Surviving is his wife, the former Edith Maude Renfrew; two sons, John of the North West Territories; Peter of R.R. 3 Frankford; and one daughter Mrs. Allan (Elsie) Barnsley of R.R. 3, Frankford.

Also surviving are two brothers, Bruce of Montreal and George of Winnipeg and one sister, Mrs. Robert (Roberta) Halladay of Toronto.

Funeral will be held on Monday afternoon from the Rowe Funeral Home, Frankford.

LESLIE GEORGE FRASER

Alexandria, Ont.

Leslie George Fraser of Alexandria, Ontario, died suddenly on Thursday evening, September 12th as the result of an automobile accident. He was in his 53rd year.

Born in Millbridge, he was the son of the late Mr. and Mrs. Irvine Fraser, being the husband of the former Grace Weymark.

He was employed by Glengarry Motors Limited at Alexandria.

Surviving is his wife Grace, and two sons, George of Montreal and Wesley at home; and one daughter, Mrs. Lorne (Ruth) Pemberton of Winchester, Ontario.

Also surviving are seven brothers, Jim Wilbert, Doug, Earl and Mac all of Belleville, Alex of Cannifton, and Don of Thomasburg. He was predeceased by one brother, Clarence, three years ago.

He is also survived by three sisters, Mrs. Jack (Jean) Tweedy of Belleville, Mrs. Carman (Betty) Schwager of Trenton and Mrs. Grant (Lela) Gable of Madoc.

Funeral will be held on Monday afternoon from the chapel of the John R. Bush Funeral Home, 80 Highland Avenue.

MRS. FRANK T. STEPHENS

Madoc

The funeral for Mrs. Violet Jane Stephens of Madoc was held from the chapel of the MacKenzie Funeral Home, Madoc, on Friday, September 13th. Service was conducted by Mrs. A. K. Whyte of First Church of Christ, Scientist, Peterborough.

Interment was in Lakeview Cemetery.

Bearers were James Burns, William McCoy, Harry Dooher, Ed Armstrong, Gordon Lebow and Ken Nicol.

In failing health for the past six weeks, Mrs. Stephens died at her residence on Wednesday. She was in her 70th year.

She has lived in Madoc for the past 23 years, residing before in London. She was the daughter of the late Mr. and Mrs. Donald Campbell.

She was employed in the office of Nicol-Downey Insurance Company, Madoc, and was a member of the Christian Science Church.

Surviving is her husband, Frank T. Stephens.

MRS. ALICE STAPLEY

Funeral service was held at the chapel of John R. Bush Funeral Home for Mrs. Alice Stapley yesterday. The service was conducted by Rev. C. W. Coleman.

Interment was in Belleville Cemetery.

Bearers were Michael Downes, Jerry Downes, Charles Rushlow, Ted Badgley, Phil Van Dusen and Lorne Rosebeck.

GEORGE ALLAN HUFFMAN

The funeral of George Allan Huffman was held to Belleville Cemetery yesterday.

Rev. Everett Smith conducted the services in the chapel of the John R. Bush Funeral Home.

MRS. SUSAN McWILLIAMS

MARMORA — The death occurred on Wednesday, September 11th in St. Mary's-of-the-Lake Hospital, Kingston, of Mrs. Susan McWilliams of 36 Eccleston Drive, Toronto, wife of the late Charles McWilliams, in her 81st year.

Born and educated in Marmora where she had resided for the most of her life, she was the daughter of the late Michael Sullivan and his wife the former Margaret Callaghan. She was a devout member of Sacred Heart Roman Catholic Church during her years in Marmora.

Surviving are one son, Gordon McWilliams of Toronto, and four sisters, Sister Mary Blandina of St. Mary's-of-the-Lake, Mrs. Mary Shannon of Lang, Teresa and Helena of Marmora; one brother Leo Sullivan of Ottawa; one son predeceased.

Interment Marmora R. C. Cemetery.

Will Hold Inquest Into Youth's Death

An inquest will be held into the death of 17-year-old Larry Carrol (Clapper), 303½ Front Street, who died last night from traffic injuries received Wednesday.

The youth died about 10 p.m. in Kingston General Hospital, 48 hours after he was thrown from his bicycle on West Dundas Street.

Police say he was struck by an automobile driven by Kitchener-district man Floyd Mayer. Mr. Mayer and his wife were returning home from their honeymoon at the time.

No date has yet been set for the inquest.

Larry Edward Clapper, son of Mr. and Mrs. Harry Carrol of this city, died Friday evening in the Kingston General Hospital, where he had been a patient since an accident on Thursday evening. The youth was riding a bicycle on Dundas Street West when it was struck by a car.

Deceased, who was in his 18th year, was born in Belleville and had spent most of his life here, where he has many friends. Besides his parents, he leaves to mourn his loss one sister, Miss Pearl Clapper of this city, a half-brother, Robert Dowdell of Belleville, and three half-sisters, Mary, married and residing in Lindsay, Marie, married and living in Belleville, and Margarette, Mrs. Robert Ellis of Trenton.

Mr. Clapper had been employed by McFarland-Gendron Co. of this city.

The funeral will be held from Thompson Funeral Chapel here on Tuesday afternoon.

TRACK BY VHF

Poachers in Ontario's Lake Erie district are finding things tougher since conservation officers obtained a VHF radio communications system.

BIRTHS

McFAYDEN — Eldon and Mary McFadyen (nee Bertrand), 1250 Greenbriar Way, North Vancouver, B.C. are happy to announce the birth of a son (Mark Allan) at St. Paul's Hospital, Vancouver on Tuesday, August 27. A brother for Brian and Heather Jane.

LESLIE — David and Beryl, 68 Edgehill Road are happy to announce the birth of a son, David James, September 13th at Belleville General Hospital.

UNVEILING

ETHEL KUNNER

The unveiling of a monument to the memory of our dear departed mother, will take place Sunday, Sept. 15, at 12 p.m. Beth Jacob Cemetery, Trent Road.

Relatives and friends invited.

DEATHS

WARD, Lorne — Suddenly at his residence, R. R. 1, Bogarttow, on Saturday, September 14th, 1963.

Funeral arrangements announced later by The Bowden Funeral Home, Marmora.

HERON, Gilbert Clifford — At the Trenton Memorial Hospital on Friday, September 13th, Gilbert Clifford Heron beloved husband of Edith Maud Renfrew, dear father of John of The Northwest Territories, Peter of Frankford and Mrs. Allan Barnsley (Elsie) of R. R. 3, Frankford in his 61st year.

Resting at the Rowe Funeral Home Frankford. Service in the Funeral Home, Monday, September 16th at 3 p.m. Reverend F. F. Downing officiating.

Interment Frankford Cemetery.

FRASER, Leslie George — Suddenly on Thursday evening, September 12th at Alexandria, Ontario. Leslie George Fraser of Alexandria in his 53rd year. Son of the late Mr. and Mrs. Irvine Fraser, beloved husband of Grace Weymark, dear father of George of Montreal, Wesley at home, and Ruth (Mrs. Lorne Pemberton) of Winchester, Ontario, dear brother of Jim, Wilbert, Doug, Earl and Mac of Belleville, Alex of Cannifton, Don of Thomasburg. Clarence predeceased 3 years ago. Jean (Mrs. Jack Tweedy) of Belleville, Betty (Mrs. Carman Schwager) of Trenton and Lela (Mrs. Grant Gable) of Madoc.

Resting at the John R. Bush Funeral Home, Belleville from Sunday afternoon. Service in the chapel on Monday, September 16th at 3 p.m.

Interment Belleville Cemetery. Reverend Everett Smith officiating.

CLAPPER, Larry Edward Carrol Clapper, 303½ Front Street passed away at the Kingston General Hospital, September 13th in his 18th year. Dear son of Mr. and Mrs. Harry Carrol, dear brother of Robert Dowdell of Belleville, Mary of Lindsay, Marie of Belleville, Pearl of Belleville, Margaret (Mrs. Robert Ellis) of Trenton.

Resting at the Thompson Funeral Chapel 38 Everett Street from Sunday morning. Funeral Tuesday, September 17th, at 2 p.m. Reverend Michael Twilley officiating.

Interment St. Ola Cemetery.

S16-2t

IN MEMORIAM

EMPEY — In loving memory of a dear wife and mother, Mrs. Elina Pearl Empey, who passed away September 15, 1960.

Remembrance is a golden chain,
Death tries to break, but all in vain.
To have, to love and then to part,
Is the greatest sorrow of one's heart.
The years may wipe out many things,
But this they wipe out never,
The memory of those happy days,
When we were all together.

—Always remembered by husband, sons, daughters and grandchildren.

SHETLER — In loving memory of a dear mother, Ethel S. Shetler who passed away September 16, 1962.

Nothing ever takes away,
The love our hearts hold dear,
Fond memories linger every day,
Remembrance keeps her near.

—Lovingly remembered by her son Gilbert.

FRIZZONE — In loving memory of a wonderful wife, Emily Cordelia Perty Viola Frizzone, who passed away September 14, 1962.

A year has passed dear Emily,
Since you were called away,
How well do I remember,
That sad and weary day,
Suffering much you murmured not,
We watched you day by day,
We prayed that your dear life,
Would not be taken away.

—Lovingly remembered by husband Charles Nelson Frizzone.

EMPEY — In loving memory of a dear mother, Elina Empey, who passed away September 15, 1960.

To know you never said goodbye,
Will always bring regrets,
But the ones that loved you dearly,
Are the ones that never forget,
In heaven, that beautiful city,
Where the Saviour has gone to prepare,
We hope when our journey has ended,
We shall meet our loved one there.

—Sadly missed and ever loved by her daughter Pearl.

CODY — In loving memory of a dear wife, Myrtle Cody, who passed away three years ago.

In our home she is fondly remembered,
Sweet memories cling to her name,
Those who loved her in life sincerely,
Still love her in death just the same.

—Always remembered by her husband Arthur.

FRIZZONE — In loving memory of our dear mother and grandmother, Emily Frizzone who passed away September 14, 1962.

True was her heart, her actions kind,
Her life was a pattern to those left behind,
God knows best for reasons divine,
But memories last for all time.

—Ever remembered by son Harold, daughter-in-law Louise and grandchildren.

CARDS OF THANKS

The family of Mrs. C. C. (Nell) Davis wish to sincerely thank all relatives, neighbors and friends for their expressions of sympathy in words, cards and flowers and for their many acts of kindness on the occasion of their Mother's passing.

Toured Scandinavia

James Briegel, son of the former Flossie Moon of Belleville, returned to his home in Montreal last month after a tour of Scandinavia with the Junior Symphony Orchestra. Mr. Briegel is a high school teacher in Montreal.

His mother, Mrs. Flossie Moon Briegel, is the daughter of the late J. H. Moon, Belleville. A graduate of Albert College, she was soloist at the Baptist Church on Victoria Ave. before she married and moved to Montreal.

REFINISHING
Give Your Quality
BEDROOM
LIVING ROOM
DINING ROOM SUITES
A Complete New Appearance through a Handrubbed Finish.
H. STEMPATZ & SON
CABINETMAKERS
WO 2-6654

YOU CAN ONLY HAVE ONE BODY
Just like an oyster in its shell, you have to live in your body the rest of your life. Why not take at least as much care of it as you do your automobile?
Has your physician checked your body lately? Complete happiness is impossible if recurring pains and aches plague you. From among the more than 4000 medicines we stock, let your physician choose the one he believes will help you most. He knows.
Your Doctor can phone us when you need a medicine. Pick up your prescription if shopping nearby, or we will deliver promptly without extra charge. A great many people entrust us with their prescriptions. May we dispense yours?
Geen-Drugs
PRESCRIPTION CHEMISTS
Dial WO 2-4551
FREE DELIVERY
Copyright 1963 (W-4-1-63)

ARTISTIC
PICTURE FRAMING
FRED R. HUDSON
163 Moscher Ave., Belleville

PLAN TO SPEND
THANKSGIVING WEEKEND
IN
New York
ALL THIS FUN FOR ONLY
$39.95
Book now to avoid disappointment at WO 2-4469
Rolufs
TRAVEL CENTRE

Norman E. Edwards
OPT. D.
Optometrist
McCarthy Theatre Building
221 FRONT STREET
DIAL WO 2-4169

WEEKEND SPECIAL
OPEN SAT. & SUN.
10 a.m. — 7 p.m.
16% Off
ALL MOCCASINS & CURLING BOOTS
MOHAWK TRADING POST
BESIDE PRICE'S RESTAURANT
JUNCTION HWYS. 2 & 37

DRUG STORES OPEN SUNDAY
KELLY'S DRUG STORE
411 Bridge St. East
WO 2-5338
LITTLE'S PHARMACY
164 N. Front Street
WO 2-9393
McKEOWN'S DRUG STORE
271 FRONT ST.
WO 2-6773
WESTGATE PHARMACY
Trent Road
Opposite the County Home
WO 2-3953

FLOOR SANDING AND FINISHING
GLEN ELLIOT
36 Bellevue Ave. WO 2-3680

DRY CLEANING
SHIRT LAUNDERING
BY
WOODLAND

STOP
TRAVEL SICKNESS
OR
MORNING SICKNESS
WITH
TIGAN CAPSULES
THE NEW CAPSULES THAT WILL NOT CAUSE DROWSINESS
$1.25
DOLAN
THE DRUGGIST
WO 2-3000
FREE MOTOR DELIVERY
Open Evenings 'til 9 O'clock

County Jail Said Too Good For Law-Breakers by Jury

"Crowbar Hotel" — that deservedly affectionate name of local sawbones Doc Hastings' County jail — may be a little more securely bolted than an outsider suspects.

At least, that's one intimation that could be taken from the grand jury report to Ontario Supreme Court Justice E. G. Morrhouse on jail conditions.

The jury, which visited all buildings supported by public funds in the county during the Assizes this week in Belleville—found everything normal — in fact better than normal.

"All the inmates are receiving fair treatment, none being unduly detained," commented the report unanimously. Then, with robust conviction, it concluded:

"This jail is too good for law-breakers."

While the statement leaves all sorts of conclusions to the imagination, what the report basically means is that jail administration is sound and, within the strict regulations governing reform institutions humanely conducted.

In all, the grand jury had a busy two days this week on the orders of Judge Morrhouse, visiting all institutions supported by the taxpayers in the Bellleville area.

In two instances, the jurors discovered what they considered organizations deserving of more public funds.

COULD USE GRANTS

The Ontario Home for Mentally Retarded Infant Inc., a non-profit contract hospital started in 1951 was the more urgent of the two.

"It is under the capable direction of Mr. and Mrs. Leo Vellemans and their whole heart is in the work of caring for these mentally retarded babies," said the jurors.

"With a staff of fifty, they are doing the impossible and are building a new main wing to the present hospital and badly need a provincial grant at this time."

The School for Retarded Children in Belleville also needed more support.

"We found everything to be in as good order as could be expected since the building is very old," reported the jury. "There are 50 children, here with three teachers and they are doing an admirable job. They certainly could use a larger grant."

Of the County's Home for the Aged, the jurors said it was in excellent condition "with a quiet happiness prevailing and with-beautiful bouquets of flowers in many places throughout the building. Old friends from our home town (s), now living here, all brought delighted to see and talk to us, appear to be happy and contented and well cared for."

The Ontario School for the Deaf is "under very efficient management" and its teachers "friendly and really devoted to their work."

INSPECTED HOSPITAL

For possibly the first time the jury inspected Belleville General Hospital, now partially a county responsibility. It is "a tribute to the County and the City of Belleville" said the jurors and patients have "spoken well of the treatment and help they derive here."

Also visited was the Children's Aid Shelter on Belleville's Highland Avenue which "is being conducted effectually."

Foreman of the jury was John F. Horsepool, a farmer reeve of Faraday Township.

CHANGE PLANS

NEW YORK -(AP)—A telephoned examination threat against King Mohammed Zahir and Queen Homaira of Afghanistan caused a change in travel plans Thursday. The threat caused a transfer to a remote departure area inaccessible to the public.

Stamp Club Starts Season, Plans Show

Activities of the Quinte Stamp Club for the 1963-64 season commenced Thursday evening with members and guests met at the Kiwanis Centre.

President Ronald Olesen outlined plans for the sixth annual interclub meeting and exhibition, which will be held on October 19th, from 1 p.m. to 10 p.m. at the Kiwanis Centre He stated that William H. Slate of Toronto, well-known authority on postal history, had accepted an invitation to appear as guest speaker. His subject will be "Collecting Postal History" and the talk will be illustrated with rare postal items in use in the 17th to 20th centuries.

Admission to the Centre will be free during the entire program. Frames of stamps and philatelic material will be on display upstairs, while a dealers bourse will be arranged downstairs. Seven well-known dealers from Toronto to Ottawa will offer varied materials to any interested collector.

Another feature of the Oct. 19th program will be an auction of stamps and related philatelic items. Dr. S. Morphy will act as chairman of the Auction Committee.

The Quinte Stamp Club holds regular meetings at the Kiwanis Centre and has 33 paid-up members who attend from Bloomfield, Trenton, Batawa, Stirling, Desoronto and Belleville.

The next regular meeting is on Sept. 26th at 7.30 p.m., when Dr. A. P. Arthur will discuss "How to Detect Fluorescent Papers and Phosphor markings on Postage Stamps". Time will be available for purchase from Royal Philatelic Society of Canada sales books and for a display on 1964 Scott catalogued.

Visitors are always welcome at any meeting of the club.

Prices Steady In Extremely Light Trading

By THE CANADIAN PRESS

Prices remained steady in extremely light trading on Canadian stock markets this week.

The commercial paper market was relatively inactive. Most of the normally active borrowers had few money requirements which coincided with a somewhat scarcer supply of loanable funds due to seasonal factors and anticipation of a new government of Canada issue.

The 91-day treasury bills average continued its rising trend going up 3.70 per cent this week compared with 3.75 per cent last week. The 182-day bill average remained steady at 3.96 per cent.

Trading was quiet on the long-term market. The Canada 4¼-per-cent, 1983, issue traded at 99¾ and the 5¼-per-cent, 1980, issue at 101-101¼.

Prices on the provincial market eased fractionally during the week. The Province of Ontario 5¼-per cent, 1983, issue was quoted at 98¾-99¾ and the Manitoba Hydro 5¼ - per - cent, 1982, issue at 97¾-97¾.

On the corporate market most activity was centred around he convertible issues with the Trans-Canada Pipe Lines five-per-cent, 1988, issue closing at 136¼-137½ and the Home Oil six-per-cent, 1975, issue at 115¾-116¼. Both issues gained seven points.

Business Briefs

By THE CANADIAN PRESS

SELL MORE

Wholesalers had sales in June estimated at $912,114,000, a two per-cent increase from the previous June's total of $893,835,000, the bureau of statistics said Friday. Sales for the first six months of the year advanced 4.1 per cent to $5,161,190,000 from $4,958,234,000 in the same period in 1962.

REPORT BID

The Telegram says Home Oil Co. Ltd., of Calgary is believed to be bidding for control of Trans-Canada Pipe Lines Ltd. by purchasing stock on the open market. The newspaper says that at the end of June Home had increased its holdings in Trans Canada to 20 per cent of the company's 2,861,183 shares compared with 21 per cent at the end of 1962.

WINTERS ELECTED

Robert H. Winters, president, Rio Algom Mines Ltd., Friday was elected chairman of the company. George De Young, president of Atlas Steel Co. Ltd., and executive vice-president of Rio Algom, has been elected president succeeding Mr. Winters.

OLEO OUTPUT DOWN

Production of margarine in August decreased to 12,928,000 pounds from 13,028,000 in the corresponding month last year, the bureau of statistics said Friday. This brought output in the January-August period to 111,482,000 pounds, down 8.6 per cent from 121,913,000 a year earlier.

Must File

(Continued From Page 1)

the act—which means they don't have to file returns. Another 23, or one-quarter, have sent in their formal return.

But an estimated 25,000 corporations have done nothing—and they are the ones to whom the warning is directed.

A special warning notice was mailed directly to some 30,000 corporations to remind them of the Oct. 1 deadline.

Under the federal law, corporations failing to file a return or establish their exemption may face court action and a possible fine of up to $25 a day for each day of default. The officers, directors and agents of offending corporations may also be fined $50 a day as well as sentenced to jail for up to three months.

BASIS OF REPORTS

The returns will be the basis of a series of statistical reports to the government showing the financial structure of corporations and trade unions in Canada. The extent of foreign control is also expected to be uncovered.

The returns are divided into two categories — part to be available to the public for a reasonable fee and to be treated confidentially and disclosed only in general terms.

A reporter who paid $1 to look at the return filed by the Seafarers' International Union of Canada—in the news right now—was told that he was the first person to make use of the public findings. The SIU file showed the names of the top officers, how they were elected, gave the addresses of the SIU's branch offices and the officials who man them, plus a list of collective bargaining agreements held by the SIU.

The confidential portion of the returns from corporations and trade unions are kept in special file racks inside a cage in the Ottawa headquarters of the Dominion Bureau of Statistics.

New Moves Seen by de Gaulle In South Viet Nam Crisis

By DAVID MASON

PARIS (AP)—Diplomats believe the return of French Ambassador Roger Lalouette from South Viet Nam for high-level consultations could herald a move by President de Gaulle in the former French territory.

But the general opinion is that de Gaulle will refrain from any immediate moves that could aggravate the Buddhist crisis in the southeast Asian nation.

De Gaulle irritated officials in Washington last month by suggesting both South Viet Nam and the Communist north would be better off free from "foreign influence." He also proposed a policy of reunification and neutralization of the two nations, possibly with France guiding the wy.

SEE AN U.S.

The French president's statement was interpreted as a slap at the U.S. role in South Viet Nam and his belief he could do a better job in an area France occupied for a century. The United States is spending more than $1,000,000 daily in South Viet Nam to help battle the Communist Viet Cong.

Lalouette, who returned Friday, will spend two weeks in the French capital.

There have been reports that it was Lalouette who had suggested to de Gaulle that France take a hand in the Vietnamese crisis as a step to restoring French prestige in southeast Asia. The French government has denied the reports.

Diplomatic circles explained it was natural that France should want to take a stand on the grave events affecting Viet Nam in view of the long French experience in the region.

They explained that de Gaulle has given the U.S. a long-range view of the problem and drawing guidelines for the distant future.

Liberal Backbenchers Not Happy With Caucus System

By KEN KELLY

OTTAWA (CP) — It doesn't take acute hearing to be aware of rumblings of discontent among Liberal backbench ers these days.

One example flared into the open Thursday with a public statement critical of the administration by two Gaspe peninsula Liberals—one of them the party's chairman of the caucus of Quebec MPs.

But few reporters on Parliament Hill can talk long to backbenchers without becoming aware that they have beefs which may prove serious for the minority government.

They seem to stem from two causes — apparent breakdowns in liaison between the cabinet ministers and the backbenchers and the operations of the caucus system.

Such breakdowns in liaison are, perhaps, inevitable in big government handling a myriad of problems from each of the 263 constituencies.

But the caucus system, supposedly designed to ease differenc. During parliament sessions MPs of the various parties meet behind closed doors weekly, -and sometimes more frequently, to discuss party strategy in the Commons.

One specific complaint from the Liberal backbench relates to the legislation approved in July by Parliament boosting MPs' pay to $18,000 a year from $12,000.

One MP says the Liberal caucus wasn't given the figures on the increase until the last minute before the bill was introduced in the Commons—and when the $8,000-a-year raise was announced in the House there was no opportunity given for discussion.

Yet, said this MP, "we have to bear the brunt of the criticisms from our electors over the size of the increase."

The MP's words pointed up a fundamental difference between the caucus meetings of the three parties in the Commons.

In two of them all questions are decided by a vote of the MPs. In two others, policies are determined by the party leaders and, though caucus is advised of the plans, so deciding vote is cast by the members.

The voting caucuses are the New Democratic and Social Credit. The non-voting ones are the Liberal and Progressive Conservative.

The aim of the caucus is to present a united party front in the House of Commons on every specific question. And because two parties don't hold votes on individual issues, caucus meetings mean the objections to a proposed course of action from within the caucus are ignored by the leadership.

Chiefs Favor Wider Use Of Strap

HAMILTON (CP) — Canadian police chiefs favored the retention of capital punishment and a wider use of the strap.

Winding up a week-long conference here Friday, the 300 delegates to the annual conference all agreed that capital punishment "serves as a formidable deterrent in the commission of planned capital offences."

They also said many judges had not applied the strap effectively to hand down punishments to suit the more serious crimes and they asked that members of the bench reconsider their views on the use of the strap.

The chiefs recommended the abolition of separate charges for drinking drivers. They would be replaced with a single charge—"driving while under the influence of alcohol."

Persons found impaired and intoxicated driving charges are both criminal offences but the penalties differ. The new penalty would depend on the degree of alcoholic influence. The chiefs also recommended that a specific level of alcohol in a driver's blood be established to create evidence of impaired driving ability.

The chiefs also urged that conference ask for legislation to make mandatory the installation of seat belts in all cars as part of regular equipment.

Other recommendations included a semi-annual inspection of all vehicles, a minimum age for small-boat operators, uniform traffic regulations and a uniform system of automobile records.

ASK SAFETY STEPS

TORONTO (CP)—The executive of the Ontario Foundry Council of the United Steelworkers of America (CLC) demanded Thursday that Labor Minister Rowntree implement new safety regulations immediately. The council, which represents 10,100 foundry workers in 40 plants in Ontario, said in a statement: "The time has come for Mr. Rowntree to live up to his promises and remove the dustcrown put over these vital regulations by three successive labor ministers."

Kinsette Club Holds First Meet of Term

The Kinsette Club of Belleville held their first regular meeting of the season at the Golf and Country Club on Thursday evening with a near 100 per cent attendance.

The meeting was opened by immediate past-president Mrs. Rose Mary Belanger and during a brief ceremony, turned the gavel over to the new president, Mrs. Marlene Parks.

During the business portion of the meeting Ethel Coumbe - Chairman, Mrs. Thelma Stephan, presented her report. Mrs. Stephan said that her committee had made plans for the near future to escort members of the Whitby Gun Club to one of the local bowling alleys, where they will act in the capacity of score keepers for the players.

Three prospective Kinettes were introduced at Thursday night's meeting. Mrs. Wilma Keyes, Mrs. Betty Pralick and Mrs. Jean Vanstone, from the Ladies' Circle in England, a form of Kinette Club there. Mrs. Vanstone will be acting as correspondent between her homeland club and the Kinette Club of Belleville.

Projects for the coming year were also discussed at the meeting and will be announced later. Mrs. Parks says they are hoping for a very successful year.

Domestic Fight Led to Deaths Of 3 Persons

VACAVILLE, Calif. (AP)—Police believe a domestic quarrel over six poodles led to the deaths of two men, a woman and the dogs.

The victims were sir force Sgt. Pedro Montano, 35; Henry H. White, 45; Montano's wife, Georgia, 38, and her French and German poodles. White was the woman's former husband.

Police Chief James Lehman said he apparently pointed toward this weird sequence of events:

The Montanos quarreled violently, beginning Wednesday night, very likely about the filthy condition of their $20,000 ranch-style house in which the dogs ran loose.

A neighbor heard a shot at 1 a.m. Thursday. Montano, who had gone to bed, had a bullet fired into his head.

Mrs. Montano then set about to conceal everything. She killed three dogs by placing plastic bags over their heads, and bashed in the heads of the others. This was to keep them from barking.

USE TO SET FIRE

She splashed highly inflammable fluid throughout the house — everywhere," Lehman said. "She apparently figured she could flee from the house after setting it on fire.

Then White suddenly appeared at the house to drive Mrs. Montano to San Francisco to visit her sick mother.

White was shot in the head with the same semi-sosed gun that had killed Montano.

The gun flash exploded the volatile fumes.

Screaming and seared by flames, Mrs. Montano crashed part way through a window before she died.

New Shops at O. S. D. Unfinished Classes Make Do in Present Rooms

With completion of the new boys' vocational school at the Ontario School for the Deaf delayed, mainly as result of the electrician's strike during the summer, it is a case of "make do" in the department until about the middle of October.

School superintendent said yesterday the new vocational directory was now "coming along nicely" with completion expected by October 15th.

Although completion of the vocational school is about a month and a half behind the expected date, organization for the department was complete for the opening of the fall school term.

All required teachers were hired and the classes are operating in various rooms and basement quarters in the existing facility. The auto body shop is operating in the school bus garage.

With many of the shop classes already in existence prior to the closing of the school in June, Mr. Demers said it was merely a case of making do until the new building is completed.

Ten shops and related facilities will be accommodated in the new structure. Five additional teachers for new courses were hired for the opening of the fall school term.

The school enrolment now stands at 320 students.

Peak enrolment at the school was last October, when there were 340 children registered. At that time 96 students were transferred to the new school for the deaf at Milton, west of Toronto.

With the opening of school early this month registration was up to the 320 which has been set as the maximum.

VG

YOUR INTEREST RATE IS 5¼% ON

VICTORIA and GREY TRUST COMPANY

GUARANTEED

INVESTMENT CERTIFICATES

Issued for terms of 2, 4, or 5 years.

In amounts from $100.00 up

Authorized Investment for Trust Funds

Unconditionally Guaranteed

Principal does not fluctuate

Guaranteed Investment Certificates issued for terms of one and two years earn 4¼% interest.

VICTORIA and GREY TRUST COMPANY

BELLEVILLE - ONTARIO

Coming Events

BELLEVILLE FIREFIGHERS SOcial evening, Monday, Sept. 16, 8 p.m. all New Moose Hall, 441 Front Street. S14-21

HOLY ROSARY CONFRATERNITY Card party and Bazaar, Wednesday, October 2, 2.30 to 5.30 p.m. Various books and door prizes. Admission C. W. I. c. S14-21,28

THE UNIVERSITY WOMEN'S Club will welcome new members and their friends at the Fall Get-Acquainted Coffee Party, at the home of Miss Joy Pringle, 376 Dundas Street, West, Thursday, September 19, 7.30 to 9 p.m. For company and transportation please call WO 2-7619. S14-17

WOMEN'S PROGRESSIVE CONservative Club, Kiwanis Centre, Monday evening, September 16, 8 o'clock. Speakers. All welcome.

DERBY BRIDGE ANNUAL Chapter I.O.D.E. Armouries, September 25. 1.15 p.m. Fall Meeting here and fare by Woodley's. Tickets — WO 2-3467 - 75 cents. S13-21

EUCHRE ON SATURDAY NIGHTS in Moose Hall, 346 Front St. Everyone welcome. S13-26

PLEASE NOTE . . .

"THE TOPNOTCH"

Model Home Open During The Parade of Homes was Built by

SIDOR CONSTRUCTION LTD.

A 3 bedroom bungalow of stone construction. Large floor to ceiling fireplace with an attached stone planter. The Kitchen has specially built in cupboards and a ceramic lunch counter. The bathroom has a special vanity enclosure and all walls and floor are tiled. There is a double attached garage with a small entrance door as well as the double roll back doors. Location: Sidney S8.

1964 VALIANT OFFERS BEAUTY, PERFORMANCE

The Valiant from Chrysler Canada Ltd., Canada's most popular car in its class in 1963, promises even greater appeal this year with styling accent on a wider, lower silhouette and engineering changes emphasizing power, acceleration and ease of handling. Body improvements provide added safety, comfort and convenience. The power train is backed by Chrysler's famous 5-year, 50,000 mile warranty.

FOR THE FINEST in

DRY CLEANING

SHIRT LAUNDRY

DRAPES

PHONE

CARM'S CLEANERS

WO 2-5721

630 SIDNEY—BELLEVILLE

GILFORD RAMSON

THE ONTARIO INTELLIGENCER
Ontario Established 1841 — Intelligencer 1889
Published daily by
THE ONTARIO INTELLIGENCER LIMITED
Belleville, Ontario, Canada.

Subscription Rates:
By carrier in the town
By mail in Canada ($3.00 per year; 6 months $1.50)
By mail to U.S.A. $12.00 per year
Authorized as second class mail by the P.O. Dept. Ottawa and for the Canadian Postage in the Amount of Money
Member of The Canadian Daily Newspapers Association and of the Canadian Member of the Audit Bureau of Circulations

Should Not Listen to Wirtz

It is easy to understand, and even possible to sympathize with, U.S. Labor Secretary Willard Wirtz in his reluctance to endorse the proposal of Mr. Justice T. G. Norris that a public trusteeship be established by the Canadian Government over fire marine unions.

After all, the labor war on the Canadian side of the Great Lakes is not his problem. He will have troubles enough without going out of his way to invite the enmity of powerful U.S. unions on an issue which is of no direct concern to him.

Which one has said that, though, one has said everything which a Canadian ought to concede to Wirtz. Canada is under no necessity to pay his attitude any more attention than merely to recognize its existence, although without U.S. cooperation the establishment of a trusteeship could create new and extremely bothersome problems for Canadian ships when they ply U.S. waters or dock at U.S. ports.

This, though, is a problem which can be met when it arises. The first essential is that our government should rule Canada in the manner in which it thinks best, not in the manner in which a high official of a friendly neighbor thinks is expedient.

No head should be paid the belligerent utterances of Paul Hall, president of the SIU, beyond marking him down as totally unacceptable for the role of private trustee, a position which it has been suggested might be offered to him. In any case, when Mr. Hall had distinguished himself by adopting an eminently reasonable attitude, his appointment to such a post would be ridiculous. Mr. Hall has had ample opportunity to avoid the necessity for any trusteeship, since as president of the SIU he could easily have controlled the activities of its Canadian director, Hal Banks, whose conduct has made the trusteeship necessary.

Mr. Hall, however, may have earned himself a vote of thanks from Canadians. His description of Claude Jodoin, president of the Canadian Congress of Labor, as "gutless" ought to be enough to convince organized labor here that the SIU is beyond the pale. It may very well provide just the resentment needed to persuade the Canadian sections of big international unions that their first loyalty is to their country.

Public trusteeship is a bitter pill for organized labor to be asked to swallow. It opens the door to all types of possible abuses. Most Canadians, though, and we would hope most members of labor unions, will consider that the Canadian Government is more to be trusted in this instance than is the leader of any union who would belittle Canada's No. 1 labor official in such an insulting manner.

The sooner government action is taken to control the SIU in Canada, the better for all concerned, including organized labor.

Will Aid Crime Victims

New Zealand has come up with a new gimmick, which widens the scope of social security which can be offered by the welfare state.

It plans to pay compensation to innocent victims of violent crime, or to their dependents.

Justice Minister Ralph Hanan, who introduced the bill in the New Zealand House of Representatives, said he believed there was "nothing comparable" to this measure anywhere in the world.

This may be true. Still, there is much to be said for the proposal. A man who is crippled by a robber has at least a strong case in appealing to the conscience of the community for aid as has a man crippled by illness, or by a car accident.

The measure will have the additional advantage of making the criminal even more socially unpopular than he is at present.

More talking goes on in the world today than ever before. Radio and television abound in discussion programs, and the producers of these programs are always hopeful that they will sound like conversation. But they seldom do, and for a very good reason—that those talking part are always anxious to make points; and the difference between discussion and conversation lies in that in discussion the prime motive is self-assertion, whereas in conversation it is in self-expression. And we live, it seems, in a singularly assertive age. We are always telling each other things, rather than exchanging ideas. We no longer embody our attitude of mind in the whole texture of our discourse. We are becoming less and less civilized individuals, more and more mouthpieces for selected attitudes.—J. W. Lambert, British author and critic.

Ottawa Offbeat

Pearson's Press Conferences Take on New Look

By RICHARD JACKSON
From The Intelligencer's Ottawa Bureau

OTTAWA — The ancient East Block, where the Prime Minister does business on Parliament Hill between sessions of the Commons, is going formal again in its prewar relation.

Instead of the prime minister's press conferences being held in his office in the St. Laurent days, Prime Minister Pearson is moving his meetings with the press out of the corridor and into a conference room.

In shifting the scene, he is changing the whole mood and spirit of the prime minister's press conferences.

For 15 years, ever since Mackenzie King moved Prime Minister St. Laurent first stopped to chat with waiting newsmen outside his office, the press conference routine has been a free and easy, hit and miss affair, held amid the cigarette butts and ashes that litter the corridor.

Now it moves in on the walls and broadloom of external affairs' large conference room where the initially smokers are obliged to mind their manners and use the ash trays.

Back in the 1940s, the press conferences of the war and postwar years of former Prime Minister Mackenzie King was an occasion indeed, so rare as to happen perhaps only semi-annually.

SLEEPY TIME

For his so infrequent mass confabulations with the press, Mackenzie King would make a point of calling in the newsmen in mid-afternoon when the sun, somewhat on the wane, was streaming through the big old-fashioned East Block windows.

Then with his dainty little feet lightly propped on a pedestal footstool, he would give seemingly interminable answers to the low flow of questions put to him for, and after an hour or so in the heat of the room with the sun beating down through the haze of cigarette smoke, most would begin to nod drowsily.

Perhaps, that was the way the old King liked it. For he is never liked press conferences any way.

All that was changed, quite accidentally, by Mr. St. Laurent.

The day he found the newsmen ambushing him outside his office, so was a little surprised and slightly annoyed, as of just what to do — but being his kindly, courteous old "Uncle Louis" self, he decided that, amiably answering casual questions.

He wasn't to remain always amiable, for the questions became more pointed — even "loaded," was at pains to protest, during such like sessions, the unjustified blade as the Suez Crisis.

But the corridor press conference routine survived all the crises, including the "Battle of the Pipeline," living on as a sort of "safety valve" through quick question and answer quiz.

Now, the right way former Prime Minister Pearson has found it, and considering himself a practiced hand at press relations, he made no changes in the routine.

ALMOST A GAME

When things became a little strained between the PM and the parliamentary press corps — as they invariably seem to do with any prime minister once the honeymoon" begins to cool — Diefenbaker developed his own technique.

Where Mr. King once kept out of the way of trouble-loaded questions by just looking the newsmen to sleep, and Louis St. Laurent grew crotchety and even angry, Dief seemed to the political equivalent of a broken down runner.

He would come jogging it out of his office, and keep moving through the crowding newsmen, fending off tricky questions with quips, verbally ducking and dodging as he made his way feet of the corridor to the privacy of the Privy Council Chamber.

These were sometimes beautiful evasive tactics he displayed and when this performance of broken field running had been particularly spectacular, the frustrated newsmen could often hear his cackle of pleased laughter floating out as the swinging doors of the Privy Council preserve closed behind him.

But sometimes, the press corps was able to throw a block, and then Dief, reverting to his courtroom days, would suddenly become the attorney-at-law, speaking in the offended accent on the end of a stiff-necked indignant lawyer and stopping him cold with a counter fire of cross-questioning.

In the process, though, he became an expert in the art of the quick off-the-cuff answer to question-dodgers, and these corridor quiz sessions regularly preceded and followed Cabinet meetings.

And that was the situation into which Rushman Pearson

Just What Is a Ramper?

Brantford Expositor

We know what an office newspaperman is and we have heard of setup men, telephone editors and province trimmers, but nothing has claimed to be salesbank fairies, trunk murders and doughnut hole makers. A recent issue of Life is want ad column, however, rates all sorts of interesting speculation. What is a female ramper?

Only that the ad for this position appeared in a reputable paper under the name of a respectable firm prevents us from surmising that its unemployment rampant in this work of ramping or on the other hand, if the occupation is one that has to do with ramps, is it an up and down affair or existence? Does the chief ramper ramp at the blind help or in the slang sense of the word is the whole thing just a ramp?

What sort of pay does a ramper get? Is it paid in the upper income ramper? Does it ramp per go to work in rompers? Alas, all the questions, unless a lady of our acquaintance is prepared to apply for the job and enlighten us.

Minister Pearson walked a little uncertainly, and decidedly unhappily.

TOO CHANCY

He did not like or even trust the hurried give and take in the corridor, and did not mind saying so.

He suspected it as almost an open invitation to misunderstanding, misquotation and even misquotation — which in the rush and crowding, notes and reporters in the corridor, it sometimes had been.

If Dief felt he had been misunderstood or misquoted, he would set the record straight at the next session with the press corps, often blistering in his deliberate offender.

But this was not good enough for Pearson, the old diplomat, trained in a school where a word is a carefully weighed. As a former long-time civil servant, he was obviously appalled by the many informalities, if pushing, shoving and often plain turmoil of that hit-and-run corridor conference kind of press conference.

So he has slowed it down, dressed it up, and given it class with TV lights and cameras and tape-recorders. In the calm quiet of External Affairs' new conference room where every question can be heard clearly, and answers given fully, complete with all precautionary qualifications.

And while this, probably, is the better way to do it, with all the formalities, it runs counter to the spontaneity of the old corridor.

Looks like the old free-wheeling days are done, with the off-the-top-of-the-head, spur-of-the moment questions gone into the discard for the studied, even contrived queries that inevitably lead into long and often boring lectures.

It could be the dry up the flow of hard news.

Today in History

By THE CANADIAN PRESS
Sept. 14, 1963 . . .

Thomas Masaryk, statesman and first president of the Republic of Czechoslovakia, died 26 years ago today—in 1937. At the close of the first World War Masaryk and Edvard Benes proclaimed the republic. They were joined by Milan Stefanik who during the war had been an organizer of freedom fighters against the Austrians. Benes succeeded Masaryk in 1935.

1901 — President McKinley died of wounds inflicted by an assassin.

LOOKING BACKWARDS

GLEANINGS FROM OUR FILES OF STORMY YEARS

20 YEARS AGO

September 14th, 1942.

Slightly more than 10,000 ration books have been issued at the Belleville City Hall up to Friday night, it was announced on Saturday by the local ration board chairman. On Friday alone during the same hours as on Thursday were issued 6,000. With another rush on the part of residents to acquire their ration books expected this afternoon, ration board officials are of the opinion that the number to be issued in Belleville will exceed the total during the last instance by slightly more than 18,000 books previously issued. Saturday is the last day for books to be issued.

Cheese grades at both Belleville and Campbellford graded No. 1 colour, the bidding up well according to Chief Dairy Grader J. L. Irwin who on Saturday announced opening during the past week there had been a total of 10,670 cheese graded at the Central Ontario District. At the Belleville grading facility there were 347 cheese graded, slightly more than during the previous week; while at Campbellford the number of cheese scoring top grade were 326. There were no cheese scoring 96 at Kingston, Peterborough or Lindsay.

As the sequel to a general meatless Monday and light on Strachan Street on Saturday, two men and a woman were arrested on charges of theft and fiction, resisting arrest and obstructing a police officer.

30 YEARS AGO

September 14th, 1932.

Among those who will receive diplomas at the graduation exercises at the Ontario Hospital next Wednesday are Miss Elsie Marion Cole of Belleville; Miss Helen Shirley Hagerty of Stirling; Miss Kathleen May Heslborne of Carrying Place; Miss Ida Mae Harrington of Consecon and Miss Annie Isabella Leonard of Picton.

Miss Lena Bean of the Canadian Department Store here, will spend a week in Toronto on business.

Mr. J. F. Hill, M.P.P. is attending the Good Roads Association convention in Hamilton.

Miss Marie Brenton of Toronto is spending a week at her home in Corbyville.

Mr. and Mrs. T. R. Serve have returned to Toronto after visiting the latter's sisters, Miss Nell Harvest and Miss Ethel Sarrett, in this city.

40 YEARS AGO

September 14th, 1923.

Sixty-three pheasants have arrived at Glenora from the Toronto Exhibition where they were exhibited. They will be released shortly in the Glenora district.

Dr. George Stobie has returned from Lake Simcoe where he spent a vacation of two weeks.

Mr. and Mrs. J. T. Warren have returned home after spending a few days in Ottawa.

Mr. Richard Philbin spent Sunday with friends in Gananoque.

The Shannonville Fair is in progress today and quite a number from the city are in attendance.

Mr. and Mrs. Hector Grant have returned home after a trip to Toronto, Chicago and Milwaukee.

Mrs. Archie Wall has returned to her home in Chicago, Ill., after visiting her sister Mrs. Beecher Doolittle in this city.

50 YEARS AGO

September 14th, 1913.

Mr. William Long of Montreal is visiting friends here.

To Your Good Health

Surgery for Arthritis Has Been Proven Effective

By JOSEPH G. MOLNER, M.D.

Dear Dr. Molner: How successful is surgery on the hands when they are drawn by rheumatoid arthritis? — Mrs. L. T.

I can't give you a categorical answer.

It is a relatively new procedure. However, the techniques have been perfected and are in use.

There are several important factors to consider. One is the patient's general condition, of course. Another is morale. The arthritic process should be inactive for at least six months before it is possible to try to correct the deformity when the arthritis is still at work and can create further damage.

The patient should be in a position to have physiotherapy for several weeks after the operation.

Surgical correction of the small joints of the fingers is not at all successful if any of the bend as a whole, or larger joints such as elbow, knee, shoulder.

Even though severe arthritis draws the hands into a highly rigid position. The fingers are permanently bent and immobile, not like a fist, but formed from the large knuckles.

Recently such hands can be restored to a remarkably normal appearance. Their usefulness is much improved, but the degree of this depends on the amount of damage, effectiveness of physiotherapy and perseverance of the patient.

The variable factors involved are so important that I am sure you must have an orthopedist evaluate your prospects.

• • •

Dear Dr. Molner: If a person has cancer (phthoe-sis) does mark similar to a pimple, appear in a year or more standing, could a doctor detect by examining by just glancing at it whether it is a skin cancer, or would a biopsy be necessary? — J. S.

This can be a perfectly harmless little mole, but a dermatologist usually can tell whether a biopsy is necessary. Such factors as how long it has been present, how much and when the mark appears to have changed, whether it is scaly or not, its appearance and feel. If it can tell quite a bit. A biopsy, of course, makes the answer in doubtful cases. Any time you have no unresolved doubts — but to be too sorry — happy, either. There is no reason for worry if you have resorting to biopsy. It may have should be no delay when a decision is made.

• • •

Dear Dr. Molner: My doctor told me I have albumen in my urine. Could I have diabetes? — Mrs. E. S.

If you do, sugar would have been found in the urine. Albumen is found for various reasons but as a single finding does not indicate diabetes. Albumen can appear in cases of urinary tract infection, or as a contamination from some vaginal discharge.

• • •

Dear Dr. Molner: What about a man's sexual activity after the age of 60? Please sign — B. N. M.

A few years ago a study by one of the eastern medical centers showed that sexual vigor, while it diminishes with the years, can continue into the 70's, 80's and even 90's.

Sexual activity at advanced age — is neither abnormal nor unusual. It is true that for many people it ceases, because of death of the spouse, or because of decline of general physical vigor.

Another and probably much underestimated factor is nerves, worry, lack of self-confidence. This interferes with sexual ability quite early in life.

Sent Editors 7,000 Letters

The Printed Word

The other week in New York a man died at the age of 93. In his lifetime he had written 7,000 letters to newspapers and had had about half of them published. They were, reports Editor and Publisher, "on multiple subjects."

The thought of all this taking of pen in hand will horrify the average citizen who finds it hard enough to get off a line now and then to family and friends. But it may not occur unbelievable to citizens, and they are a lot of them, to secondary with they had a pulpit or an editorial page to preach from.

Not a newspaper reader would rather miss their morning chat with the letters to editors in the newspapers. It is to the correspondence section with indignation for they never know when they will find a gem. Sometimes a famous name will strike their eye. When the Norris Royal Commission was sitting in Toronto, the learned Judge and this name before he wrote his pungent report, appeared in print in the letters column of the Globe and Mail with a letter on a point of English style. Nonetheless it is evident that the writer had thought before written to the editor but had been genuinely irritated or touched by some matter of public or a bias. There is polished prose, and there is life in it. There is from time to time a fascinating series of letters, when a subject comes up that creates public controversy. There are so many points of view that if the reader (in spite of what "Cassandra" said in a letter the week before) ceases to worry about this being a civilization "sinking into the morass of uniformity."

Any number may play. All that is required is a piece of paper, a pen, an envelope, a stamp and an idea. With these the writer, if the experience of the thousands of the letters writers can be relied upon, has a 50-50 chance of being printed. The letter-writing habit is a good one, not thing to a town meeting that most communities have.

"Trespassers Will Be Fair Play" or "Disguised" may turn out to be your neighbor.

Spies Everywhere

Stratford Beacon-Herald

Spies are everywhere! On the New Jersey turnpike, according to a U.S. report, state troopers are manoeuvring as the passengers, sitting near the front to see if the driver goes over the speed limit. Ordinary drivers have become suspicious of stalwart hitchhikers

A man, nervously worn down by his job, family worries, bills and the sheer matter of being tired, suddenly finds himself "impotent."

He should get some rest and stop worrying.

• • •

Never take a chance on diabetes! For better understanding of this disease, write to Dr. Molner, in care of The Chicago Tribune Syndicate, 220 E. Ontario St., Dundee, Ill., for a copy of the booklet, "Diabetes — The Sneaky Disease." Please enclose a long, self-addressed envelope and 25 cents in coin to cover cost of printing and handling.

Psychiatrist Looks at Golf

St. Louis Post-Dispatch

We know a good many people who won't like Dr. Carl P. Adatto, a psychiatry professor at Louisiana State University. Dr. Adatto is the author of a research paper titled, "On Play and the Psychopathology of Golf." He describes golf addiction as the free play of a two-year-old and the golf game of an adult. The doctor says in part:

"The golfer's game becomes a crucial arena for adaptation and social working out conflicts, ranging through the infantile neurotic and, in addition, may become a psychotic activity, losing the element of enjoyment of relaxation and definitely a defensive role. Players may actively use the game constructively in working out conflicts, although definitely not aware of it as such."

We can go along with the professor to some extent; we have often felt smaller than a two-year-old after missing a four-inch putt, or worse, missing a ball entirely. Such mishaps shrink the average golfer down to a nubbin. There are also many days when we have really played the game constructively in working out conflicts, simply because the conditions for golf defy solution. Anyone who tries to solve personal problems by triumphing in golf might do well to look for a set of abysmal frustrations. He is more likely to go home and beat his wife over the head with a sand wedge.

It is probably true that, in the long run, the average golfer comes to require psychiatric help. We suspect Dr. Adatto has derived his observations from his couch, rather than from the golf course behind the second hole.

Touchy Subject

Fort William Times-Journal

Government control is a touchy subject among members of the medical profession in Canada just now. Some of them no doubt would question the propriety of action by doctors in sanctioning pressure group government manipulation of the tobacco industry, while resisting at the same time government manipulation of the practice of medicine.

SCOTT'S SCRAP BOOK

By R. J. SCOTT

Ask Henry

DEAR HENRY — I want a horse, I want a horse, I want a horse. But my parents say no! We could rent a little stall, it wouldn't be that much! — LOVES HORSES.

DEAR HORSE LOVER — Save it up, save it up! I've heard of a group of girls who collected enough money bottles till they had enough for a horse. But as that you are strong enough to ride your horse or collect milk bottles! — HENRY

• • • •

DEAR HENRY — I have worked hard all summer to earn some scratch (money) and now I have about thirty dollars. My parents now tell me that I have to use my money to buy my high school books. What a rotten deal! — MAD.

DEAR MAD — Your parents have raised you, "picked up the bill for you" (if you understand that better), till now. This summer you proved capable of earning thirty dollars. Buy your books with your money and be happy that you don't have to buy your clothes and your food too. — HENRY.

• • •

DEAR HENRY — I have a brother who is 17. I am 11 years old. When I am watching TV he will change it to a channel I do not wish to watch. What should I do? — L.C.

DEAR L.C. — Arguing? What's that? In this modern day and age, negotiations are the latest thing. Get your mother to mediate and work out a quarrel box, anti-arguing, pro TV treaty." Examples: your brother gets channels 1 to 4 days a week. You get channel options 3 days a week. And don't forget your parents get the channel options 7 days a week. — HENRY.

• • •

DEAR HENRY — I like this girl quite a lot. The only trouble is that one or two friends of mine like her too. Should I withdraw my bid for the sake of our friendship? — MIKE.

DEAR MIKE:

Don't be afraid to compete
If she makes your heart skip a beat
You have an equal chance
As the guy down the street!
Your competitors are a horror
Their personalities are a bore
Their romantic talk is like a snore
And all's fair in love and war!

HENRY

• • •

DEAR HENRY — I am a girl of 11 and only get 25c a week for allowance. My parents think this is enough. Even though I don't have to do anything for my allowance I think I should be getting 50c a week. Can you give me an answer? — MONEY-WANTER.

DEAR MONEY-WANTER — It seems to me that a girl of 11 should be earning at least 35c a week. So from now on start doing work! The 35c earned plus your 25c allowance and, what do you know, you have the 50c desired! — HENRY.

• • •

DEAR HENRY — Whenever my mother buys good stuff like pretzels, peanuts, pop and potato chips, it's always for visitors, never for her own family (us). What do you think? — DISENHEARTENED.

DEAR DISENHEARTENED — Peanuts, pretzels, soda-pop and potato chips can be bought at the store for at the most 10 cents. Next time you want a roast beef dinner with all the trimmings, point at the place where you'll get the best dish of beef meat in the world and you'll be pointing at your home! — HENRY.

Vatican Watches Conference To See Whether Other Orthodox Churches Will Reject Council

By HENNET M. BOLTON

VATICAN CITY (AP) — Intense interest focused here today on whether other Eastern Orthodox churches will follow the Greek lead, boycott the Vatican ecumenical council and reject papal appeals for unity with the Roman Catholic Church.

The forthcoming Pan-Orthodox Conference at Rhodes, Greece took on new significance following Greek Orthodox Primate Chrysostomos' rejection Friday of any hope for future reunion with the Vatican.

The Rhodes meeting Sept. 19 will decide whether Orthodox churches should accept a Vatican invitation to the second council session which opens 10 days later. One of the council's chief aims is to find ways to unite Christendom.

There was no official Vatican reaction to Archbishop Chrysostomos' attack on the Roman Catholic Church. But several Vatican prelates concerned with Eastern churches expressed their own views.

SEEK OPTIMISTIC

They appeared optimistic that most Orthodox churches will send observers to the ecumenical council.

One Vatican prelate suggested that the harshness of Chrysostomos' words might have a reverse effect on the rest of Orthodoxy. He said the clergy meeting in Rhodes might hesitate to reject the Vatican invitation because it could imply agreement with the Greek primate and damage moves toward Christian unity.

Another Vatican expert on Eastern churches said: "We were interested all along in what will happen at Rhodes. Now we are going to be watching even more closely."

The Greek Orthodox have so far counted themselves out. First their 85-man holy synod, or ruling body, said it would boycott the Rhodes conference. Then the synod tried unsuccessfully to get the Greek government of Cyprus to forbid use of the island of Rhodes.

UNITY OUT

Finally Archbishop Chrysostomos denounced the Roman Catholic Church Friday as "essentially and absolutist." He said it would be foolish for any Orthodox churchmen to attend the Vatican council, and declared that future Orthodox - Catholic unity "is unattainable on doctrinal and other grounds."

He added, "the Orthodox world will never be disposed to accept the infallibility of the Pope."

Just a year ago the Orthodox churches struggled with this same question of whether to accept an invitation from Pope John to attend the Oct. 11, 1962, council opening. They decided against it.

But the Russian Orthodox Church in Moscow sent two observers at the last minute. Other Orthodox churches, being autocephalous (jurisdictionally independent within themselves) and able to act on their own, followed suit.

Observers showed up from the Syrian, Armenian and Ethiopian Orthodox churches within the council's first few days.

REPORT ON MOON

All 16 United States astronauts will take part in an NBC-TV news report on Oct. 1 on the planned U.S. moon mission.

Sales, Ad Club Opens Season On Tuesday

On Tuesday evening at the Columbus Club hall, the Sales and Advertising Club of Belleville inaugurates its 1963-64 season.

The guest speaker at the meeting will be Don Jamieson, president of the Canadian Association of Broadcasters, Ottawa. Mr. Jamieson began his broadcasting career with the leading station in the Province of Newfoundland, CJON, at a time prior to Newfoundland joining Confederation and has progressed through the radio and television field to his present position.

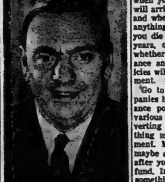

The local club plans to bring other equally distinguished speakers to Belleville — speakers who are highly qualified to bring up-to-date information concerning the latest techniques in modern merchandising, in advertising and in the fields of sales and public relations. Article 2 of the constitution says: "The purpose of this organization shall be (a) to develop the science and art of salesmanship and advertising; (b) to encourage the interchange of creative ideas in selling and advertising, and (c) to promote sociability among the sales and advertising fraternity."

Recognizing the importance of good salesmanship, sound knowledge of distribution problems, remembering that one in seven is directly employed in this field, members believe that this organization can provide a useful service, not only to the members, but also to the community as a whole. While the club is not a service club, yet members are very conscious of their responsibility to the community. They are endeavoring to discharge that responsibility in two ways: First, by providing the high schools in Belleville with specialized speakers who discuss with graduating classes the opportunities that exist in sales, advertising and allied fields; secondly by providing the Corby Public Library with a variety of books covering such subjects.

Visitors at club meetings are always welcome. Applications for new members may be submitted at any time and, while there is usually a waiting list for admission to the closed membership, a few vacancies occur each year which makes possible the eligibility of a few each year to join the club. The club's activities this year will be guided by a Board of Directors headed by Gerry O'Connor as president; Jim Walker, past president; Wally Partridge, 1st vice-president; Gerald R. Hyde, 2nd vice-president; Bill Slade, secretary; Bud Gill, treasurer and directors Don Boyle, Armand Duffy, Fred Deacon and Bill McBride.

VISIT LUNENBURG

The cast and crew of CBC-TV's Singalong Jubilee will be on location in Lunenberg, N.S., for the Sept. 16 program.

The Golden Years

This Road Map May Help You If Retirement Time Is Near

By THOMAS COLLINS

This is the retirement season. From now until January 1st is a veritable army of men will be saying good-bys to their companies and jobs, and going into what is possibly the greatest adventure of their lives — personal freedom.

It can be a good adventure or a disaster. In any case it will be a big deal. A Federal case, as they used to say. And some guidelines will be useful. Here are a few:

Go to the front office, if you haven't been yet, and pin down in facts and figures exactly when your first pension cheque will arrive, how much it will be, and whether your wife will get anything from the pension if you die in six months, five years, or 15 years. Determine whether your group life insurance and health insurance policies will be cancelled on retirement.

Go to the office of the companies holding your life insurance policies and examine the various plans they have for converting your policies into something more suitable for retirement. Maybe an annuity now; maybe an annuity for your wife after you die; maybe a cash refund. In any case, if you can, something that will require no more premium payments. If your group health insurance policy will be cancelled on retirement, ask the insurance company about a disaster health policy . . . perhaps one with a $100-deductible clause or such that won't cost too much.

EMOTIONAL SHOCKS

Prepare for a second emotional shock on your last day on the job. It's coming.

Prepare for a second emotional shock about a week after retirement when nobody has phoned for anything. And while you're preparing you might as well tell the phone company to take out your straight line and put in a party line — maybe a four-party line. You aren't going to be getting many calls hereafter. Neither is your wife when her friends learn you are at home.

Pick a consistory, convenient spot to you but to the guests you hope will visit it, and buy a lot in it. Then write out, and place among your valued papers, your wishes on the modest type funeral you will want. Then forget that morbid business.

Get from the Court House, in the county where the events occurred, two copies of your birth certificate and your marriage certificate. File them with your valued papers.

Start writing letters to your children. All about them, since they've had no letters from home except from Mama in the last 38 years. But they'll like the idea, and it will be the start of the "re-cultivation" of your offspring, who, in the end, will be your greatest joy in retirement. Once-a-week letters would be about right. And be sure to let the children know you are going to be all right in retirement . . . on money and such. The stronger you make the point, the better.

WILL IS MUST

Make a will, if you haven't. Make it with the help of a lawyer. Make it with the view that you may move to another state, which may have different laws for wills. Make it with the intention that you and Mama are going to spend most of what you have on your retirement and let the children accumulate their own, as you did.

Classify your friends. The job-connected friends are going to fade away. Start cultivating the others.

If your retirement income will be $300 a month you can get

Dakota

(Continued From Page 1)

mother was carrying quintuplets. She had entered the hospital that day, he said, because she had been having some difficulty in getting cases to her.

Fischer said that after the doctor told Mrs. Fischer she was to bear five children "she started crying and she cried all night."

As for himself, the 36-year-old father said: "I don't know how I took the news in fact, I don't think I came to for a couple of days."

The first of the five babies was born about 1:30 a.m. Fischer was called and reached the hospital half an hour later. He said he spent the rest of the night smoking two packs of cigarettes and drinking coffee.

Of the five children the Fischers had before today, the oldest is Danny, 7, the youngest Denise, 3½. In between are Charlotte, 6, Julie, 5, and Evelyn, 4½.

The family recently moved to a farm at the edge of Aberdeen and bought two cows "so we'd have plenty of milk for the kids," Fischer said.

The five children are the second set of quintuplets born in the western hemisphere in a week.

Last Saturday in Maracaibo, Venezuela, five boys were born almost two months premature to Mrs. Conrvo de Pinto, 34-year-old grandmother who has five children by a previous marriage.

IN INCUBATOR

The children, placed in an incubator and given a special skimmed milk diet, are reported in satisfactory condition.

The first verified birth of quintuplets in the western hemisphere was that of the Dionne sisters in Callander, Ont., May 28, 1934.

Buy a chimney that's...
SAFE EFFICIENT EASY TO INSTALL
SELKIRK

INSULATED CHIMNEY

■ SAFE . . . Selkirk's insulated design means a clean, dry chimney flue, under normal firing conditions. ■ EFFICIENT . . . Your heating system will operate better and use less fuel with Selkirk's quick, positive draft. ■ EASY TO INSTALL . . . 2 or 3 hours is all you'll need, and no special tools are required.

For a Free Estimate: SEE YOUR LOCAL DEALER

Or write: SELKIRK METAL PRODUCTS LTD. North Augusta Rd., Brockville, Ont. 625 Wall Street, Winnipeg 10, Man.

RAYCO
PLUMBING AND HEATING SUPPLIES
415 DUNDAS ST. EAST
DIAL WO 8-6451

TRAFFIC INCREASED

Foreign airport at Oslo, Norway, handled 98,267 passengers last July, compared to 77,900 in 1962.

If you have
an *automatic* dishwasher...
or an *automatic* clotheswasher
or an *automatic* mud collector...
or an *automatic* soil distributor

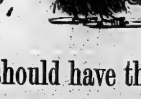

then you should have the new approved
"Cascade 40" electric water heating appliance

WITH A "CASCADE 40" YOU NEED NEVER RUN OUT OF HOT WATER AGAIN. It's electric. It's safe. It's dependable. It's low cost.

As your needs increase, so does "Cascade 40's" output. It can produce hot water SIX TIMES AS FAST AS AVERAGE USE DEMANDS!

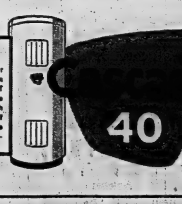

And no matter how much hot water you use, you save with Hydro's low rates. "Cascade 40" is flameless, clean, silent. And there is a ten year guarantee on the tank.

Have an approved "Cascade 40" Electric Water Heating Appliance installed in your home.

for details call your hydro

THE JOHN LEWIS CO. LTD.
365 FRONT ST. DIAL WO 8-5525

QUEEN'S UNIVERSITY
SCHOOL OF BUSINESS
announces the
FIFTH
WINTER PROGRAM FOR EXECUTIVES
September 30 - December 16, 1963
An Evening Case Study Course for Executives, Managers and Supervisors in
MANAGEMENT PRACTICES, HUMAN RELATIONS AND BUSINESS POLICY
For information and Application Write or Call:
H. Evers, School of Business, Queen's University

Readers' Saturday Column

BY MARY MOORE

QUESTION:

I wonder could you have this recipe accepted for me, the one in it was in November 30/52 — Christmas Dark Fruit Cake (about 6 lbs.) — I would like some tips on budgeting for a large family — Mrs. R. D.

ANSWER:

It was interesting to see that yellowed 11-year-old clipping. I am pleased to repeat

SATURDAY

Dinner Menu

Homemade Garden Vegetable Soup; Marion Malloy's Chicken Salad (from Thursday); Homemade Rye or Oatmeal Bread; Coffee Bavarian with Sliced Peaches; Tea.

CHRISTMAS DARK FRUIT CAKE (about 6 lbs. — repeated from Nov. 30/52):

One cup soft butter or best quality shortening, 2 cups brown sugar, 6 large eggs, 2 cups sifted cake flour, 1 teaspoon each salt, baking powder, cinnamon, ½ teaspoon each mace, cloves, baking soda, ¼ cup strong coffee, ½ cup tart jelly, ½ cup molasses or corn syrup, 1 lb. seedless raisins (stemmed and dried), 1 lb. mixed candied fruits (this could be half mixed peels and half red and green glace cherries, if desired, some of the cherries or peels may be replaced with candied pineapple), ½ lb. each washed and dried currants, stoned and cut dates, nut meats — walnuts, almonds blanched, or pecans), the grated rind of 1 orange and 1 lemon and juice of 1 orange and 1 lemon. Cream together the shortening and sugar until they are fluffy and light then beat in the eggs. (This step may be done by electric beater at low speed.) Sift together all of the remaining dry ingredients. Stir in the dry ingredients alternately with the coffee, jelly and molasses or corn syrup. Then blend in all of the fruits and nuts. Line regulation loaf pans with heavy wrapping paper and grease them roughly with butter. Fill pans ¾ little more than ¾ full, level the top. Bake at 275 or 300 deg. Fahr. for 2¼ to 2 hours, with water pan in bottom of oven throughout. To test for doneness by wooden toothpick or cotton. When it comes out clean cakes are done. Do not overbake cakes. Be sure your oven (barometer) is accurate. The strong flavor fruit cakes sometimes have is due to overbaking — which caramelizes the sugar in the dried fruits. Cool cakes on racks, then wrap in waxed paper, then in towels and store in air-tight container in cool place for at least 3 weeks.

I have mailed to you 2 forms for returning budgeting and would advise you to write for "Your Money's Worth in Food," Bulletin 670, to Consumer Department of Agriculture, Parliament Buildings, Toronto and for "Let's Cook It Right," Bulletin 514, Nutrition Section, Home Economics Service, Ontario Department of Agriculture, Parliament Buildings, Toronto and also for "Foods For The Family," Publication 302, published by Consumer Section, Marketing Service, Canada Department of Agriculture, Ottawa, Ontario. I do not believe there is any charge for these publications, and I am sure you will find them helpful.

Women's Activities

AVONDALE NEIGHBORS' AID

The first fall meeting of Avondale Neighbours' Aid was held at the home of Margaret Priddy with 18 present. Donalda McLean presided in the absence of Shirley Griffith. The various reports of all officers were given. Nellie Chambers from Fenelon Falls was present at the meeting.

The gift of a cup and saucer usually presented to members on departure was presented to two members Margaret and Bernice Hall who have recently left the neighborhood.

The devotional period was taken by Cynthia Wright and an appropriate reading was given by Evelyn Bird on the life of Tom from "Uncle Tom's Cabin" bringing to many many instances of Civil War days which made members more aware of the integration problems of today. In closing she read "It is said of "Uncle Tom's Cabin" that no other book did so much to bring to the American public or to the world at large, the evils of slavery."

Erma Reid expressed thanks to the hostess and to those in charge of the meeting.

ST. JOSEPH'S C.W.I.

The first of the fall meetings of St. Joseph's C.W.I. was opened by the president, Mrs. Yvonne Murphy, who welcomed Mrs. Mercer of the nominating Membership convener, Mrs. Hilbig requested councillors to contact members as soon as possible for membership reports to be given at the regional meeting.

Clothing for children to start school was distributed by Mrs. Mahaffy, Mrs. Hilbig and Mrs. Mercer asked that outstanding talent money be received before the October meeting. Members were asked to donate some articles for the Cancer clinic for this month.

Mrs. Anton and Mrs. Beirne (co-convenors of the march) then bridge for the fall and winter months and Mrs. Carbrand will convene the weekly brides in the parish hall on Herchimer Ave.

A report on the summer activities of the guides and brownies was given by Mrs. Tugnatis.

The regional meeting of the Catholic Women's League is to be held in Maxmore, Sunday, September 29. Bus transportation will be provided for the ladies wishing to attend from Belleville.

The Fall bazaar will be held Nov. 7, and Mrs. Graves and Mrs. Marts, co-convenors, ask that councillors contact their parishioners to have articles at booth they were donating in. Donations of wool were distributed for knitting for the bazaar.

Mrs. Murphy gave a report on the diocesan meeting held in Kingston in August. C.W.I. communion Sunday has been changed to the second Sunday of the month.

A study period on Pope John's encyclical Peace on Earth Terris was begun by spiritual convener Mrs. Dumais with the first two parts — Order in the Universe and Order in Human Beings being read and discussed with a question and answer period following. Part three Order between Men and States read and discussed at the October meeting.

The United Appeal will be present to speak on the United Appeal for the October meeting. Rev. Father Buckley spoke on the progress of the newly renovated parish hall and the meeting ended with a tour of the hall.

YOUTH BELONGS

Nearly 120,000 Lutheran young people in the United States, Canada and the Caribbean are members of the Luther League.

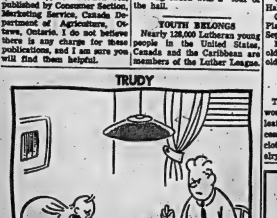

"Nancy Ridgeway and I traded leftovers."

Stories of Famous Hymn

By HORACE B. POWELL

Here is a simple hymn which has brought cheer to thousands of Christians in time of tribulation and trouble. Its author, Joseph Scriven, was born in Dublin, Ireland, in 1820. A quarter century later he settled in Canada where he lived until his death in 1886.

A faith-testing experience which Mr. Scriven had to bear in his own life helped him to sympathize with the trials of others and to point them to the Great Comforter. The young woman who was to have been his bride was accidentally drowned on the eve of their wedding day. At first, Mr. Scriven was utterly crushed by his grief, but ultimately the experience led him to consecrate his life and fortune to the service of Christ.

His hymn-writing talents were not discovered until shortly before his death. A friend, sitting up with him during a period of illness, happened upon the manuscript of "What A Friend We Have in Jesus!" Mr. Scriven told how he had composed the verses for his mother, to comfort her in a time of special need.

Introduced to the public, Mr. Scriven's hymn was immediately a favorite. It first appeared in a Sunday School hymnal published in Richmond, Virginia. Later Ira Sankey, the singing evangelist and composer, added it to his volumes of gospel hymns. It is still a favorite in churches everywhere.

"WHAT A FRIEND WE HAVE IN JESUS"

What a friend we have in Jesus,
All our sins and griefs to bear!
What a privilege to carry
Everything to God in prayer!
O what peace we often forfeit,
O what needless pain we bear,
All because we do not carry
Everything to God in prayer!

Have we trials and temptations?
Is there trouble anywhere?
We should never be discouraged
Take it to the Lord in prayer.
Can we find a friend so faithful,
Who will all our sorrows share?
Jesus knows our every weakness,
Take it to the Lord in prayer.

Are we weak and heavy laden,
Cumbered with a load of care?
Precious Savior, still our refuge!
Take it to the Lord in prayer.
Do thy friends despise, forsake thee?
Take it to the Lord in prayer.
In His arms He'll take and shield thee,
Thou will find a solace there.

GIRL GUIDE, BROWNIE NEWS

The Guides and Brownies of Belleville South East District will register at the following places. All Brownies register at 4.00 p.m. All Guides at 7.00.

Pack 3: Kiwanis Centre, Monday, Sept. 30.

Pack 8: Queen Elizabeth School, Monday, Sept. 16.

Pack 9: St. Joseph's School, Wednesday, Oct. 2.

Pack 10: Bayview School, Monday, Sept. 23.

Pack 15: St. Columba Sunday School, Wednesday, Oct. 2.

Pack 1: Point Anne Public School, Monday. All ready registered. New applications accepted.

GUIDES:

Co. 1: Queen Elizabeth School, Monday, Sept. 30.

Co. 3: St. Thomas' Parish Hall, Wednesday, Oct. 2.

Co. 9: Bayview School, Thursday, Oct. 3.

Co. 10: St. Joseph's Parish Hall, Monday, Sept. 23.

Co. 1: Point Anne Cement Plant canteen, Wednesday, Sept. 18.

Brownies must be eight years old and Guides eleven years old.

USE OLD TOOLS

The craftsmen of Greenland, working mainly in bone and leather, use centuries-old processes and forms to make their clothes, hunting gear and jewelry.

ANYWHERE! ANYTIME!
Phone CENTRAL RADIO TAXI
WO 2-5353
for Prompt Efficient Taxi Service

SPEAKING OF MANNERS

BY PATRICIA LEWIS

MAIL CALL

Question: When my 17-year-old son receives mail from his friends, the envelope is usually addressed to "John Smith." No title, such as Mr. or Master, is used. I assume this is customary. However, I'm not sure that his method of addressing girls his own age is correct. Recently when he asked me to mail some letters for him, I was amazed to see that he had addressed a letter to his 17-year-old girl friend as "Mary Smith," without putting Miss in front of the name. When I mentioned this to him, he said that this was the usual way of addressing mail to a young girl. Maybe it's the fashion now but I still don't think it's correct. Would you please give both of us the "word" on the proper form of address for both girl and boy? — Mrs. J. M. K., Chicago, Ill.

Answer: A teen-age boy is correctly addressed as "John Smith" until he's 18, and then "Mr." is used in front of his name. The name of a teen-age girl, however, is always preceded by her correct title of "Miss" on both correspondence and calling cards, if she uses them. As a matter of fact, a girl reserves the title of "Miss" the day she is born and continues to use it until the day she marries.

Question: My husband has been put on a strict diet by his doctor to lose weight. He's not ill, but the doctor thinks it advisable for him to take off 20 pounds as a precaution. The diet is simple — just a matter of cutting out things like rich sauces, potatoes, heavy desserts and the like. Meanwhile, though we've been invited to the wedding of a niece and will stay with friends for a few days, possibly a week, afterward. I don't want to put our hostess to any trouble, but I would like to let her know my husband is dieting and what foods he may and may not eat. Would it be proper for me to do so? — Mrs. H. H., Allentown, Pa.

Answer: Since the diet is a simple one and mostly a matter of cutting out certain foods, it shouldn't cause your hostess any extra trouble, so it would be permissable for you to give her a list of taboo foods in advance and let her plan her menus accordingly.

FOR FUR AND CLOTH
● DRY CLEANING AT ITS BEST
● COLD STORAGE GARMENTS
● RUGS AND UPHOLSTERY SHAMPOOED
● SHIRTS FINISHED TO PERFECTION
CITY CLEANERS
WO 2-4497 180 Main St. E.

Shirley Jones Wants to Be With Hubby

HOLLYWOOD (AP) — Here's how one Hollywood wife feels about working here while her husband stars in a Broadway hit musical.

"I'm miserable," says Oscar-winner Shirley Jones. "I'm going to move to New York."

Jack Cassidy, Shirley's husband, is the hit of the New York musical Skip Lowes Mr. Shirley is playing Marion Brando's love interest in King of the Mountain.

Many Hollywood marriages have busted up because of too much geography between husband and wife. Out here that adage about absence making the heart grow fonder usually doesn't work.

"It works for me and Jack," says the beautiful blonde. "He's as miserable as I am.

"I would have been back there the first day. But Jack made me take this role. He felt I couldn't afford to turn down a Marion Brando movie.

There have been other picture offers just as attractive.

"But I'm not interested in epicleons on them," she says. "I'll do what my husband wants."

Cassidy, a talented singer, met and married Shirley while they sang together in the London company of Oklahoma. Since then his career has zoomed while his hasn't—until now.

"No one ever cast Jack right until this musical," says his proud wife. "He plays a cannibal villain. Hollywood always wanted him to play weak villains.

"At home, he is no villain. He's no weakling either. But he is comical."

U.C.W. Meeting

MARSH HILL — The September meeting of Marsh Hill United church women was held at the home of Mrs. Grace Bartindale with 17 members, two visitors and one child present.

Mrs. Harry Coulter, the president opened the meeting, and Mrs. E. M. Finkle conducted the worship service.

The members reported sending 60 cards and four letters, making 36 hospital visits and 16 house calls.

Mrs. Carter Lindfield reported sending the bale and read a letter of thanks. She stated that the 30 hooked rugs had been forwarded to Mrs. Herbert Smith of Stirling who is Presbyterial United Church social assistance secretary. A letter from Mrs. H. C. Pierson, Presbyterial community friendship and visiting was read by Mrs. Coulter.

Mrs. F. Lindenfield gave a page from the Constitution and Mrs. Alex Tanner gave the chapter on Hawaii, the mission study.

Mrs. Leslie Finkle led in the Bible study, the topic being, "Objection."

Canadian Fashion & Fad

By pegg rogers

ACCESSORIES - KEY TO THE LAYERED, SPORTIVE LOOK

Last year's box jacket suit can still be top fashion this fall if worn with 1963's accessories. Last year's semi-fitted coat can lend the fashion parade, if a special "know how" is used in selecting the accessing accessories with the new look in mind.

The new 1963 silhouette is slim and easy with fluid lines and an active country air about it. Last year's fashions had a more staid and placid feeling. The trick is to add the active country look — this 1963 look.

A tweed suit with a straight skirt and box jacket, vintage 1962, still has several years of good fashion ahead. To up-date it successfully, have the skirt eased through the hips and thighs. Get rid of that dowdy, Mostmartre Look of the hem! Its the newly shaped skirt should be considerably head with bustle so that it maintains its shape.

If the jacket is a classic with a collar, have the collar reduced to narrow, stand-up lines, if possible. (This requires care as the seams in the garment will depend on the original collar. If a taller says it cannot be done, then it is best to obey.) Examine the blouses and sweaters worn with this suit last year. Of course, invest in low-heeled fancy prints or lace-trimmed, they do not look right with tweeds. Keep the bud jersey and poplin ones and if some of them fall within the 1963 mode, they better. Last year's pullover sweaters will have to have major surgery immediately, as they are part of the new look. Change the round classic neckline to a "V" and remove the sleeves. The new necklines and armholes are bound with matching (and it must be a perfect match) wool jersey, velvet, or ribbon. This requires skill as the result must look professional. The finished article is fashion's favorite for 1963 - the jerkin.

Now to assemble the look. The new, slightly eased and fully-lined skirt is matched up with a long-sleeved, cuffed shirt, worn open at the neck. The neckline is filled in with a scarf in the same or contrasting color. Over this is worn the old sweater transformed into a new jerkin. Add the box jacket and you have the layered, sporting look.

The active country look is underlined when this suit is worn with one of the new, soft felt hats - a la Garbo, complete with stitched detail. A bold metal pin goes somewhere on the collar or shoulder area of the jacket. Short, tailored leather gloves and a chic, tailored handbag are needed. Avoid the dainty details of delicate jewelry, fancy gloves and handbags with dressy trim. The last accents are a shoes that look as though they can be walked in! Don't spoil the whole silhouette with teetering heels. Invest in low-heeled pumps, or better still, laced cordels set on little heels. Fashion is comfortable when you wear the sportive look even if it is reclaimed from last year!

If you have a question on fashion, just write Pegg Rogers care of this paper.

GIFT WRAPS

HEAVENLY
Gift Paper, Ribbon, Tags, Seals, and Gift Trims too! You'll find them all in our Gift Wrap Department.
Hallmark Gift Wraps CANADA
Rolufs MUSIC & CAMERA CENTRE
227 FRONT ST. WO 2-5561

WE PROUDLY ANNOUNCE—
. . . the opening of a new segment in Belleville retailing, our unique . . .
"gallery of paintings"
For the first time, the people of the Quinte area can purchase better quality original paintings and lovely prints at no established minimum.
Quiet handiscapes — exciting still lifes — moving figure studies and portraits, and a host of other subjects. You're sure to find one to suit your decor. Inspect the fine collection now while diversity of painting is greatest.
PAUL MERCIER
JEWELLER
209 Front St. WO 2-1634

Miss Mary Elizabeth Lally — Robert Alexander Lothian

The engagement is announced of Mary Elizabeth Lally, daughter of Mrs. Edward Basil Lally, Belleville, and the late Mr. Edward Lally, to Robert Alexander Lothian, son of Mrs. George Lothian, Kingston, and the late Mr. Lothian. The marriage will take place on Saturday, October 13 at 11 a.m. in the Church of St. Michael the Archangel, Belleville.

SOCIAL and PERSONAL

The Social Department invites readers of The Ontario Intelligencer to send brief items of interest, news of teas, parties, showers, anniversaries, bazaars, visits and visitors. There is no charge. Please telephone WO 8-5727 between 8:30 a.m. and 4 p.m.

Linda Thompson, daughter of Mr. and Mrs. Gordon Thompson, has left for Toronto to train at the Atkinson School of Nursing at Toronto Western Hospital.

• • •

Mrs. S. McCurdy, Benjamin Street, Picton, and Mrs. W. J. Tufts, Foxboro Road, have returned from a motor trip to Deep River where they were guests of Mr. and Mrs. Charles Cleland and family.

David McDonald Jr., son of Mr. and Mrs. Dave McDonald, is a patient in the Lachine General Hospital, Quebec, where he will be confined for several weeks due to an injury sustained from a fall.

• • •

Mrs. Glenn Lane has received word that her father, Mr. C. B. Flather, has arrived safely in England.

WEDDINGS

EMPSON — CAVERLY

Christ Church, Belleville was the setting for a pretty wedding recently when Mary Jane Caverly, daughter of Mr. and Mrs. Carmen Caverly, Belleville was united in marriage to George Robert Empson, son of Dr. Robert H. and Mrs. Empson, Belleville. The Rev. R. G. Fleming officiated at the double-ring ceremony before an altar adorned with pink and white gladioli. White satin bows designated the guest pews.

Mr. John Corden Withers church organist presided at the console of the organ and accompanied the choir of six boys in their wedding music.

Given in marriage by her father the bride was charming in her short length nylon organza bridal gown accented with white cummerbund and bouffant skirt, topped with a short lace jacket having round neckline and elbow-length sleeves. She wore a white nylon floral headpiece of shoulder length veil of silk illusion and carried a cascade bouquet of pink Sweetheart roses.

Mrs. Douglas Burkitt of Belleville as matron of honor and Miss Donna Empson, sister of the bridegroom as bridesmaid were dressed alike in Dior blue princess style dresses of peau de soie with a nylon overlay and lace insertions highlighting the skirts. Their headdresses were of white baby 'mums centred with pink Sweetheart roses. Each carried a bouquet of pink and white 'mums and pink Sweetheart roses. Tiny Cathy Biedee, cousin of the bride as flower girl looked adorable in pale pink peau de soie fashioned with puff sleeves and bouffant skirt with a wide sash at the back. She carried a nosegay of white and blue baby 'mums centred with tiny pink rosebuds and wore a bandeau of white and blue 'mums with a pink rose in the centre.

Mr. Richard Sutton of Bloomfield was groomsman, while Mr. William Kohaly of Toronto and Mr. Douglas Burkitt of Belleville ushered the guests.

Following the wedding a reception was held at the home of the bride which was appropriately decorated for the occasion with bouquets of colorful gladioli. The bride's mother received the guests wearing a brown figured dress with beige accessories and a corsage of white 'mums. The bridegroom's mother assisted wearing a Heron blue wool costume with matching feathered hat, white gloves, black suede purse, black shoes and a corsage of mauve baby' mums. The bridal table was prettily appointed and centred with a three-tier wedding cake topped with pink Sweetheart rosebuds and fern. White tapers and the bridal bouquets completed the nuptial setting.

For the wedding trip the bride chose a yellow shantung dress with jacket trimmed with white organza cuffs, matching yellow hat, yellow accessories and a corsage of bronze 'mums.

Guests were present from Toronto, Tweed, Roslin, Cannifton, Picton, Carrying Place and Belleville.

Previous to the marriage the bride was honored at a shower held at the home of Mrs. T. Lewis, Redeersville Rd.

Mr. and Mrs. Empson are residing in Toronto.

Women's Activities

WOMEN'S GUILD

The regular meeting of the Women's Guild, Holy Trinity Church, Shannonville was held at the home of Mrs. William Houston, with 11 members present.

The president welcomed all members after the summer holidays.

All were pleased to see Mrs. Fitzgerald and Mrs. Spencer improved in health after being so ill. Both ladies thanked the Guild for flowers sent to them in the hospital.

The ladies decided to enter a display at Shannonville Fair "Gifts for Grandfather's Birthday" with each member to bring an article.

Next meeting will be at Mrs. Helen Spencer's home on October 3rd.

Mrs. Ruth Long thanked the hostess. The president closed the meeting and all enjoyed a good visit with their cup of tea.

WESTGATE PHARMACY
WO 2-2062
Open Daily 'til 10 p.m.
FREE MOTOR DELIVERY

GRANT FUNERAL HOME
68 North Front Street
BELLEVILLE - ONTARIO
DIAL WO 8-9119

Mrs. C. A. Brown, present principal of Ontario Business College and Miss Ruth Nightingale past-principal, are shown looking over a graduation diploma.

Ontario Business College Commences 97th Year

Ontario Business College founded in 1868 is probably one of Belleville's oldest educational establishments, just one year younger than Confederation. Samuel G. Beatty and George Wallbridge were the founders in that year with a succession of Principals until the late I. L. Moore took office in 1919 and continued as Principal for 54 years, when Miss Ruth Nightingale became Principal. After five years Miss Nightingale is returning to Hamilton to continue her career as court reporter. At present, Miss Nightingale is spending a holiday in England and will assume her duties in October.

The present Principal is Mrs. C. A. Brown with Mr. Frank J. Leach, recently retired as Senior assessor of the Income Tax office as co-principal.

Mrs. Brown is a native of Belleville and received her education here. She is the wife of Clifford A. Brown, insurance salesman and has three daughters, A married daughter and three grandchildren live in Toronto, B.C., one daughter recently graduated from Civic hospital in Ottawa as a registered nurse, and the youngest daughter is a teacher at Prince of Wales School, Belleville. Mrs. Brown has been a teacher at O.B.C. for several years.

About eighty students are enrolled at present. Almost all from inception students have come from the West Indies, United States, and Eastern Canada. The first student from Bermuda came in 1890, and they have been coming ever since. Miss Laverne Dyer is attending from Bermuda this year, and her mother stated that O.B.C. and two business schools in Boston were the only two recommended by the Department of Education in Hamilton, Bermuda.

The present staff consists of Mrs. O. Jones, Miss E. Prentiss, Miss N. Reynolds, Mr. Philip Dyble. The courses include stenographic which takes from seven to eight months; secretarial; bookkeeping and accounting.

When it was discovered that the students from out of town had no social life in Belleville, it was decided to have an "O.B.C. Saturday Night" at the Y. A room has been rented at the Y.M.C.A. for every Saturday night, and graduate students are invited to attend.

Canadian Club Membership Open for Men and Women

Membership in the Canadian matters affecting the welfare Club is to be opened for both men and women and will be called the Canadian Club of Belleville, starting this year. Mr. Charles Lynch of Ottawa will be the speaker at the opening meeting on September 22rd.

A campaign for new members will open on Monday, September 16th at the Corby Public Library and continue until Friday the 20th, from 3.30 until 5.30 each afternoon, except Wednesday.

The Canadian Club uniquely supplies a need in a country as big and as sparsely populated as ours. When the club was started in 1893, by Charles R. McCullough, the national spirit was at the lowest ebb in its history and in was felt time to deepen and widen the regard of Canadians for the land of their birth or adoption, and to increase their interest in the country.

Canadian club members are part of a national movement, 37,000 strong, dedicated solely to preserving a Canadian identity against considerable outside pressure, to informing Canadians about Canada's part in world affairs and to broadening Canadians' horizons.

Wife Preservers

A refrigerator under a cupboard can be enclosed in a cupboard of its own, with window treatment by adding shelves across the windows.

HAVE ADVANCE CLEANERS'
DRIVER - SALESMAN
Mr. George Webb
CALL ON YOU FOR TOP
QUALITY DRY CLEANING SERVICE
62 DUNDAS STREET WEST — WO 2-5335
GARMENTS IN SATURDAY 10.00 a.m.
READY SATURDAY P.M.

Going Places

Packing List Should Include Things You Most Often Forget

By SHIRLEY and BOB SLOANE

The hand-scrawled permanent packing list we keep in our top dresser drawer seems to have gotten caught between some golf tees and a belt buckle, so we sat down to retype it the other day. In doing it, we realized we've been pretty fortunate in not forgetting things of late. Little by little we'd managed to jot down, over the years, most of what everybody always forgets.

So this is not a conventional packing story. You can figure out for yourself and from all those pamphlets the airlines put out how many pairs of socks, undershirts and shoes to take (we always take the same quantity for a week or three weeks; they have good laundries everywhere but Hong Kong.)

What we'd like to pass on to you is a guide to the vexing little things that you always wish — too late — someone had reminded you about. To wit:

Beach things — clogs, shirt, lotion, hat.

Belts, suspenders and garters.

A flight bag. Nearly everyone has one, and if you don't they're cheap enough to buy. Even on first class, the airline will give you one). These always fold flat, are handy for the days when you pick up an route that won't fit in the suitcase.

NEED LAUNDRY BAG

A laundry bag. The easiest thing in the world to overlook, until you wonder what to do with the dirty clothes after a top of the clean clothes. If you do forget, look on the closet shelf or door in your hotel room there should be a paper one. Failing that, go with a zipper or draw string is best.

Tobacco and appurtenances be they cigarettes, pipes, pipe cleaners or cigars. If you're going abroad, cigarettes can be purchased duty free on the airline or plane and in most international terminals. It's handier to have the cleaner handy than to try to explain what you want at a Siamese tobacconist's. And most foreign cigars taste quite different from the Havana-oriented North American type.

Liquor, if you're not inclined and can pack it safely (not in checked baggage on an airline). Cheaper and often more convenient than frequenting bars, unless you like to frequent bars.

Tickets, wallet, passports, visas, health certificates, copy of will, letters of introduction and-or credit, traveller's checks, hotel confirmations, coupons for meals, address etc. Keep them in one bundle of valuables, on or close to your person.

Note paper or notebook. Not only reporters take notes. You'll be surprised how often you'll want to write things down, or write a letter, and won't have the material handy. And at least one pen.

Prescriptions (have them refilled) and generally anything that's non-narcotic sleeping pills, stomach settlers, aspirin, eye-drops, nose drops, laxative and the opposite, whatever else your physical condition does or may require. Also, a small thermometer.

Film. And camera.

Personal checkbook. Contrary to what you've heard, it is nearly always possible to cash a personal check in a pinch, especially when shopping.

A cap and-or beret. Only in America do people feel foolish in berets. Elsewhere, it is the most functional and comfortable of hats, and serves for just about any occasion.

A shawl for ladies.

A money clip. That packet of valuable papers described above will be pretty bulky, so when you go out you may prefer to check them in your hotel vault and just carry your cash and passport. But each should never be allowed to float around loose in your pocket or purse.

Sunglasses.

Language phrase books. You may not have to use them much in shopping-or dining, but you will in reading signs and in other unforeseeable occasions. Also literature on the countries you're visiting — brochures, pamphlets, guides. Background vastly enhances your appreciation of travel; without it, travel can be a near waste. And you won't remember everything you read up on at home.

A robe or kimono. It is not chic to greet the 'room service waiter in your underwear.

Items. Available everywhere but not always when you're about to assume. And they are expensive abroad. Also double as toilet tissue, a commodity produced by an undeveloped industry in most countries.

Jewelry, in its case. Don't forget hubby's cufflinks and things.

Converter for electric shaver, hair dryer, iron. Consult with your travel agent on your itinerary type; the wrong kind will be either useless or dangerous. You may need more than one for different appliances.

Business or personal cards for new friends. Though they may not be on a selling trip, many men in business also take along a brochure or folder on their product in case opportunity knocks.

A shoe buffing cloth and a shoe horn.

Camera record book, even for a pleasure trip. You won't have to wonder where the money went.

Dental floss. Also hard to find when you need it most.

Name and address tags for all pieces of luggage, plus spares.

Now let's see, we must have forgotten something. We always do.

Mrs. G. Stobie Fashion Show Commentator

Mrs. George H. Stobie of Toronto will act as commentator for the annual fashion show, "An Affair to Remember," presented by the Belleville Hospital Auxiliary in October. Commemorating the founding of Belleville's nursing school, the show will display the latest fashions in dresses, furs and accessories for all ladies interested in forming a Women's Auxiliary. The convention meeting the Belleville General Hospital will be held Thurs. September 19th at 8 p.m. in Council Chambers, City Hall." Following an organizational meeting held on that night, a tea will be attended by Mr. Gordon Friesen, administrator of the hospital at that time, the Women's Hospital Auxiliary was formed. Mrs. Stobie was elected the first president. Beginning with a small group of dedicated women, the auxiliary now includes several hundred members who give voluntary service to the hospital.

DO YOU HAVE....
—a marital problem
—trouble with your children
—difficulty in budgeting your income

If so, the Children's Aid Society can help and and invites you to talk it over with one of its members of its family service department staff. You will find them sympathetic and understanding of your problem and desirous only of helping you to help yourself. There will be no obligation on your part and you may terminate the contract at any time.
The Society's offices at 63 Moira St. West are open from 9.30 to 5.00 o'clock Monday to Friday each week. For your own convenience it is suggested that you telephone for an appointment. Your call will be treated with complete confidence.
In Belleville this service to families is supported by the Belleville United Appeal.

Five generations of a Belleville family are pictured here with the senior member, 84-year-old great-great-grandmother, Mrs. Mary Tompkins holding the youngest, Kimberly Mary Ritz. Appearing behind them are the great grandmother Mrs. B. Fitzgerald, the baby's mother, Mrs. Gloria Ritz and the grandmother Mrs. May Broad.

The occasion was a combined birthday party for Mrs. Fitzgerald and Mrs. Tompkins, although a belated one for Mrs. Tompkins who has been ill.

Women's Institutes

MOIRA W.I.

The Moira W.I. meeting was held at the home of Mrs. Marjorie Thompson with a small number in attendance.

The president Mrs. Clayton Vandewater opened the meeting in the usual manner. Some business was discussed and a letter from Bethel-Zion inviting Moira W.I. to their meeting in September, was read.

The convener Mrs. G. Thompson was in charge of the program and readings were given by Marjorie Thompson, Bessie Holbert, Emma Thompson and Hannah Ward. As this meeting was based on historical research a report was given on a former Moira resident, a Mr. Edward Harrison.

The meeting was brought to a close and lunch was served by the hostess.

MANY NEED HELP

Two of every five children charged in youth courts in the United States are found in need of psychiatric treatment.

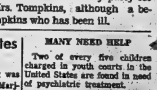

THE CANADIAN CLUB OF BELLEVILLE AND DISTRICT

Announces its Program for the Coming Season

September 23rd. —CHARLES LYNCH "THE LATEST DOPE FROM OTTAWA"
Radio and T.V. personality, chief of Ottawa Bureau of Southam Press Service.

October 3rd. —MRS. HANNA KIEF "GERMAN YOUTH AND SOVIET PARTY"
Leading figure in German Resistance against Hitler; since 1951 as German Embassy Washington.

October 31st. Annual Dinner Meeting —GENERAL HOWARD GRAHAM "THE STOCK EXCHANGE"
Native of Trenton; widely known for his achievements in military life; President of Toronto Stock Exchange.

November 18th. —COMMODORE O. ROBERTSON "THE SEARCH FOR THE NORTHWEST PASSAGE"
Preserver expeditions to Canadian Arctic, Northwest Passage Task Group Commander in building Skaden Bay Lima.

January 22nd. —JUDITH COUNTESS OF LISTOWEL "INTERNATIONAL SITUATION"
Journalist, author, first woman political editorial writer in Hungary.

Spring 1964 —REGINALD A. CORLETT "CANADA IN THE SPACE AGE" & "CANADIAN BIRDS AND FLOWERS"
An evening of beauty and variety from nature to electronics.

Feb., March and April Two speakers during these months — names and topics to be announced later.

ADMISSION BY MEMBERSHIP CARD ONLY

Fee $2.50 may be forwarded to Membership Chairman, Mrs. J. G. Demers, O.S.D., Belleville, Telephone WO 2-4994.

Membership for ladies and gentlemen may also be paid at first meeting, September 23rd, Queen Elizabeth School.

A Lift for Living

Keep Things in Perspective By Looking at Bigger Things

By REV. HAROLD M. KOHN

Religious faith gives us a sense of proportion and value. The very first of the Ten Commandments is aimed at establishing what must be highest in our system of priorities: "You shall have no other gods before me." The Eternal God comes first. All other matters are of secondary importance, at best.

We get into serious trouble whenever we disarrange this Biblical code of values, making other interests superior to God's interests and allowing secondary matters to be our primary concerns. Then our sense of self-esteem is diminished because the goals with which we identify ourselves are not worthwhile. Again, if our loyalties are given to little things instead of to the Highest, we become most affected by minor matters. A mere whim seems like a crying need that demands attention at all costs. Small irritations seem like major catastrophies. Little disappointments bring on big emotional upsets.

A look at bigger things should be a daily habit. It would cure many of us of our fretfulness over trifles. We would be less irritable, less captious, if we would fit our attention to eternal things and to the Eternal One, and thus correct our perspective.

Do we ever scold a child and send him off to school, bewildered and hurt, simply because we spend a restless night or because the breakfast toast was burnt? Isn't the loss of one night's sleep or a charred piece of bread a pitifully small thing when compared to a child's self-respect, his feelings of worth, and his craving to be loved?

LOSE PERSPECTIVE

We raise havoc with our marriages when we lose our perspective. Then incidental frustrations are treated as disasters. Fault-finding follows. Accusations and counter - accusations leave open, festering, psychological wounds. A marriage partner tends to withdraw from the person who hurt him. The wonded need to fit their eyes daily to the big thing in their relationship — concern for each other's happiness and welfare. All else then seems small.

Gratitude results from achieving a proper perspective, and ungrumbling is almost always related to the loss of it. When we lose sight of the biggest things that we possess, we grumble most about the little things we lack. Any automobile mechanic will tell you that a knocking motor has something seriously wrong with it. It is true of people too. Whenever you hear a person persistently knocking his neighbors, his employers or employer, his community or nation, or his own life situation, you can be certain he is radically disordered within. He has lost sight of important things, and of the good and worthwhile to be found on every hand. His grouches about the trouble in God's world when he might more profitably praise the almighty for the good found in a troubled world and seek to expand that good. He grumbles because God has placed thorns among the roses when he might better thank the Creator for placing roses among thorns.

The first commandment says, "Put God first!" He deserves our primary attention and devotion, and a daily look at the Best and the Highest restores our perspective, setting all other values in their proper places.

Take time to look at bigger things.

POLES WOULD TRADE

WARSAW (CP-Reuters)—The Polish news agency PAP said Thursday that a Polish trade delegation will leave shortly to conduct trade negotiations with Canada. The announcement followed one here Wednesday by James A. Roberts, Canadian deputy minister of trade and commerce, that Canada and Poland had agreed formally to negotiate a wheat purchase treaty.

THE BIBLE SPEAKS TO YOU

EVERY SUNDAY STATION WHAM 1280 ke. 10 A.M. E.S.T.

THE NEW CHRISTIAN SCIENCE RADIO SERIES

THE SALVATION ARMY

256 Pinnacle Street

CAPT. and MRS. JAMES TACKABERRY

Corps Officers

"MAKE THE ARMY YOUR CHURCH HOME"

SUNDAY SERVICES

11.00 a.m.—MORNING SERVICE

2.00 p.m.—Sunday School

7.00 p.m.—EVANGELISTIC SERVICE

Tuesday, 2.30 p.m. and 8.00 p.m.—Ladies' Meetings

Wednesday, 8.00 p.m.—Bible Study

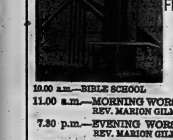

CENTENNIAL FREE METHODIST CHURCH

AVONDALE ROAD

REV. KEITH MAINPRIZE Minister

Organist: Mr. Alfred Reed

10.00 a.m.—BIBLE SCHOOL

11.00 a.m.—MORNING WORSHIP
REV. MARION GILMER of Prescott.

7.30 p.m.—EVENING WORSHIP
REV. MARION GILMER of Prescott.

MONDAY, 7 p.m. — CHRISTIAN YOUTH CRUSADERS
TUESDAY, 8.00 p.m.—CLAN MEETING

HOLY TRINITY Lutheran Church

816 Victoria Avenue, at Stanley Park Drive

REV. H. R. LINDEMAN, B.A., PASTOR

SUNDAY, SEPTEMBER 15th:

9.45 a.m.—Sunday School

11.00 a.m.—CHURCH SERVICE

A WARM WELCOME AWAITS YOU!

THE BACK TO GOD HOUR

MARANATHA CHRISTIAN REFORMED CHURCH 72 ORCHARD DRIVE

Minister: REV. G. RINGNALDA

8.00 a.m.—"BACK TO GOD HOUR" Radio CJBQ 800

9.30 a.m.—DUTCH LANGUAGE SERVICE

2.30 p.m.—WORSHIP SERVICE

EVERYONE CORDIALLY INVITED

The Presbyterian Church In Canada

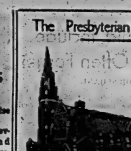

ST. ANDREW'S PRESBYTERIAN CHURCH

CORNER CHURCH STREET AND VICTORIA AVENUE

Minister
Rev. A. L. Gotchfield, B.A.

SUNDAY, SEPTEMBER 15th.

9.45 a.m.—SUNDAY SCHOOL FOR 2 YEAR OLDS AND UP
11.00 a.m.—SUNDAY SCHOOL FOR 3 TO 8 YEAR OLDS
11.00 a.m.—MORNING WORSHIP
Care Group for children under 3 of parents attending church.
7.00 p.m.—EVENING WORSHIP

ST. COLUMBA PRESBYTERIAN CHURCH

"THE FRIENDLY FAMILY CHURCH"
(Cor. Farley Ave. and Bridge St.)
Rev. Norman Hutchinson, M.A., Minister

9.30 a.m.—CHURCH SCHOOL
11.00 a.m.—MORNING WORSHIP
(Nursery during service)
12.15 a.m.—A Brief Ceremony for the Laying of the Church Bell

Until further notice, services and church school will be held in the basement of the new church sanctuary.

Parkdale Baptist Church

"The Church With a Vision"
814 Sidney Street — Belleville
Pastor — Michael Twilley
Mrs. Marion Foster, Organist

TONIGHT AT 7.15 p.m.
YOUNG ADULTS HAYRIDE

10.00 a.m.—Family Bible School—Classes for All Ages
11.00 a.m.—MORNING SERVICE
7.30 p.m.—EVENING SERVICE
Special Music
Junior Church for children 5 years and under.
Nursery at Morning and Evening Services.

MONDAY, 7.00 p.m.—YOUNG PEOPLE
WEDNESDAY—
7.30 p.m.—Prayer Meeting
FREE PICK-UP BY SUNDAY SCHOOL BUS
TO ANY OF THE SERVICES

HEAR "INVITATION TO LIVE", CJBQ—MON, WED, FRI. 9.20 a.m.

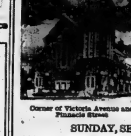

VICTORIA AVE. Baptist Church

Convention of Ontario & Quebec
REV. DOUGLAS E. WOODCOCK B.A., B.D., Minister
Pastor
Wm. J. Connor, M.A.
Dorothy B. Reilly
Choir Director

Corner of Victoria Avenue and Pinnacle Street

SUNDAY, SEPTEMBER 15th.

9.30 a.m.—Sunday School
11.00 a.m.—MORNING WORSHIP
Guest preacher: Rev. J. Lledi Williams, M.A. of Noddfa Baptist Church, Pontycymer, South Wales. Pastor, Author, Broadcaster.
7.30 p.m.—THE EVENING SERVICE
The Pastor's Subject: "THINGS NEW AND OLD"

EMMANUEL BAPTIST CHURCH

Corner of Rollins Drive and Victoria Avenue
Rev. Eric Quirk, B.A., K.I.H., Minister

9.45 a.m.—Sunday School
11.00 a.m.—MORNING WORSHIP
Subject: "COMMENDED DEVOTION"

WESLEYAN METHODIST CHURCH

Corner
Everett & Henry Streets
Rev. James S. A. Spearman
Minister
Rev. Nancy White
Minister's Assistant

10.00 a.m.—CHURCH SCHOOL
11.00 a.m.—"OUR UNFINISHED TASK"
REV. JAMES S. A. SPEARMAN
7.30 p.m.—"WHEN LIFE TUMBLES IN, WHAT THEN?"
REV. JAMES S. A. SPEARMAN

Wednesday, 8.00 p.m. — Prayer Hour
Friday, 8.00 p.m. — Youth Hour
Coming Sept. 29, Rally Day, with Chalk Artist, Dwight Jones.

Standard Church

MINISTER — REV. R. GAMBLE
Phone WO 3-3284
Coleman St. Near Footbridge

10.00 a.m.—SUNDAY SCHOOL
11.00 a.m.—MORNING SERVICE
7.30 p.m.—EVANGELISTIC SERVICE
THURSDAY, 8 p.m.—Prayer and Praise
SPECIAL SERVICES—
YOUTH RALLY SEPTEMBER 13-15
SATURDAY, SEPT. 14, 8 p.m- TALENT NIGHT
Sunday, Sept. 15, 3 services—11 a.m. 2.30 p.m., 7.30 p.m.
A CORDIAL WELCOME AWAITS ALL

The Anglican Church of Canada

14th SUNDAY AFTER TRINITY

ST. THOMAS' CHURCH

CORNER OF CHURCH AND BRIDGE STS.
Ven. A. G. MacDonnell, M.R.S., C.D., L.T.I., Rector
Hon. Canon of Quebec
Rev. D. W. Gowan, B.A., B.D., Assistant Curate

8.00 a.m.—HOLY COMMUNION
9.30 a.m.—MATINS (Nursery).
11.00 a.m.—CHORAL EUCHARIST (Nursery)
4.00 p.m.—HOLY BAPTISM
7.00 p.m.—EVENSONG

THE CHURCH SCHOOL—
9.30 a.m.—BEGINNERS' AT THE CHURCH
9.30 a.m.—OTHER DEPTS. AT PARISH HOUSE
WEDNESDAY—EMBER DAY—HOLY COMMUNION
IN ST. AGNES' CHAPEL AT 10.00 a.m.
SATURDAY, SEPT. 21st—ST. MATTHEW DAY
HOLY COMMUNION IN THE CHAPEL AT 10.00 a.m.

CHRIST CHURCH

CORNER COLEMAN AND CASTLEMAIN STS.
The Rev. R. O. Prentice, The Rev. Howard P. Smith
M.A., Th.L., B.D., Rector Associate
Rev. A. E. Smith, Th.L., Assistant Curate

8.00 a.m.—HOLY COMMUNION
9.30 a.m.—HOLY COMMUNION (FAMILY SERVICE AND NURSERY)
11.00 a.m.—MATINS (NURSERY)
7.00 p.m.—EVENSONG
SUNDAY SCHOOL—
9.30 a.m.—MAIN SCHOOL AND BEGINNERS
11.00 a.m.—BEGINNERS
2.30 p.m.—ST. GEORGE'S, STATION STREET
MID-WEEK SERVICES—
EVENING PRAYER EVERY EVENING 5.30 p.m.
EMBER DAYS—
WEDNESDAY, 10.15 a.m.—HOLY COMMUNION
FRIDAY, 8.00 a.m.—HOLY COMMUNION
ST. MATTHEW'S DAY—
SATURDAY, 8.00 a.m.—HOLY COMMUNION

ST. MARGARET'S ON-THE-HILL

Oriole Park Avenue
REV. J. A. DUNLOP, Rector

9.30 a.m.—HOLY COMMUNION
11.00 a.m.—MORNING PRAYER (Nursery)
HOLY BAPTISM BY APPOINTMENT
CHURCH SCHOOL
9.30 a.m.—SENIOR SUNDAY SCHOOL & BIBLE CLASS
11.00 a.m.—JUNIOR SUNDAY SCHOOL & NURSERY
MID-WEEK SERVICE
10.15 a.m.—WEDNESDAY — HOLY COMMUNION

CALVARY TEMPLE

DUNDAS AND GEORGE STREETS
PASTORS—REV. EARL BERGMAN—
REV. J. M. MACKNIGHT
MINISTER OF MUSIC—REV. JOSEPH TUBBY

TONIGHT
SATURDAY, 8 p.m.
GREAT YOUTH RALLY
Special Singing
Evangelist Eddie Wilson's Message
"I MET GOD"

Sunday 10 am. Sunday School
Parents Bring Your Children

11.00 a.m.—EVANGELIST E. WILSON

7.30 p.m.—HEAR THE STIRRING MESSAGE "THIS WILL I DO"

Teenagers will be moved by this message. Hear the true story of Frank, a young man who felt the judgment of God.

Your last opportunity to hear
EVANGELIST
EDDIE WILSON

Tuesday, 8.00 p.m.—Bible Study—Pastor J. M. MacKnight
Thursday, 8.00 p.m.—Young Peoples
Listen CJBQ Saturday 9.20 a.m.—Sunday 7.30 a.m. - 9.00 p.m.
We Cordially Invite You to Worship With Us.

FIRST PENTECOSTAL CHURCH

54 N. Front Street
Rev. B. H. Cross, Pastor

SUNDAY, SEPTEMBER 15th.
SUNDAY SERVICES

10.00 a.m.—SUNDAY SCHOOL FOR ALL AGES
11.00 a.m.—MORNING SERVICE
7.30 p.m.—EVENING SERVICE
Tuesday, 8.00 p.m. — BIBLE STUDY
Thursday, 8.00 p.m. — YOUNG PEOPLES
— EVERYONE WELCOME —

SEVENTH-DAY ADVENTIST SERVICES

Minister — Pastor N. S. Misner
Orange Hall — Church Street

SATURDAY —
10.00 a.m.—SABBATH SCHOOL
11.00 a.m.—CHURCH SERVICE

SUNDAY—
9.30 a.m.—"Voice of Prophecy", Radio CKLC (1380)
11.30 a.m.—"Faith for Today". TV Channel 7 and 10
ALL ARE CORDIALLY INVITED

The United Church of Canada

The Right Reverend Joseph R. Mutchmore, M.A., D.D., D.C.L.
Moderator
The Rev. Albert H. Leslie, Cobourg,
President Bay of Quinte Conference
The Rev. J. M. D. Morland, B.A., Belleville
Secretary
Chairman, Belleville Presbytery

BRIDGE STREET UNITED CHURCH

Corner Bridge and Church Streets
REV. H. M. DAVIS, B.A., Minister
Mr. Robert Reid, Choir Director — Mr. S. Alex Greene, Organist

SUNDAY, SEPTEMBER 15th.

CHURCH SCHOOL
9.45 a.m.—JUNIOR, INTERMEDIATE & SENIOR DEPTS.
11.00 a.m.—CRIB ROOM, NURSERY, BEGINNERS' AND PRIMARY DEPARTMENTS.
CHURCH WORSHIP
8.30 a.m.—PUBLIC WORSHIP (In the Chapel)
11.00 a.m.—PUBLIC WORSHIP (In the Church)
Sermon: (2) "NO OTHER GODS!"
ALL ARE CORDIALLY INVITED

TABERNACLE UNITED CHURCH

Church Street North of Victoria Avenue
Minister — REV. MORGAN G. McFARLANE, B.A.
Music Director Mr. Clifford Tessier, A.T.C.M., L.R.A.M., (MSOH)

SUNDAY, SEPTEMBER 15th.

SUNDAY CHURCH SCHOOL—
9.45 a.m.—Junior, Senior and Intermediate Departments
11.00 a.m.—Nursery, Kindergarten and Primary Departments
SERVICES OF WORSHIP
11.00 a.m.—MORNING WORSHIP
Guest Minister: Rev. Duncan H. MacFarlane, Minister Summerside United Church, Lachine, Quebec.
7.00 p.m.—HI-C TEENAGERS GROUP
AT THE CHURCH HALL
Car Parking in Tabernacle's Large Parking Lot on John St. behind the church.

HOLLOWAY ST. UNITED CHURCH

CORNER DUNDAS AND HOLLOWAY STREETS
THE FAMILY CHURCH
REVEREND O. W. COLEMAN, B.A., Minister
MR. ARNOLD MACDONALD, A.T.C.M., L.R.A.M., Music Director

SUNDAY, SEPTEMBER 15th.

CHURCH SCHOOL
9:45 a.m.—ALL DEPARTMENTS
11.00 a.m.—NURSERY
11.00 a.m.—MORNING WORSHIP
"WEIGHTED IN THE BALANCES—FOUND WANTING"

EASTMINSTER UNITED CHURCH

Corner Bridge St. and Sherbrooke Avenue
REVEREND ALEXANDER McDOWELL, Minister
Choir Director G. Mooney Irwin — Organist Mrs. G. E. Reesor

SUNDAY, SEPTEMBER 15th.

CHURCH SCHOOL—
9.30 a.m.—Senior, Intermediate and Junior
11.00 a.m.—Primary, Beginners' and Nursery
11.00 a.m.—MORNING WORSHIP

COLLEGE HILL UNITED CHURCH

North Park St. Just North of College
Rev. Roy E. Vesey, B.A., B.D., Minister
Mr. L. C. Brown, Choir Director — Mrs. L. Blakely Organist

SUNDAY, SEPTEMBER 15th.

9.30 a.m.—JUNIOR SUNDAY SCHOOL
10.15 a.m.—SENIOR SUNDAY SCHOOL
11.15 a.m.—MORNING WORSHIP
"THE CROWNING REVELATION"
A CORDIAL WELCOME TO EVERYONE

BETHEL CHAPEL

(Corner Church and Station Streets)

9.15 a.m.—Lord's Supper
11.00 a.m.
MR. FRED R. PEER
Peterborough, Ontario
Also Sunday School Classes for All Ages

8:30 p.m.—GOSPEL BELLS—CJBQ, Dial 800
7.30 p.m.—MR. FRED R. PEER
Peterborough, Ontario

Thursday, 8.00 p.m.—Prayer and Bible Study
DAILY MEDITATIONS — Tuesday and Thursday at 9.20 a.m. on CJBQ

CHRISTIAN AND MISSIONARY

Alliance Church

W. Moira and Coleman
Rev. Sackville Palmer—Pastor
"A Friendly Church in a Friendly City"

SUNDAY, SEPTEMBER 15th.

9:50 a.m.—Sunday School for the entire Family
11.00 a.m.—PASTOR PALMER'S MORNING TOPIC
"THE CHURCH'S GREATEST NEED IS US"
7.30 p.m.—CLARENCE SHRIER—Guest Preacher
Evangelist and Conference Speaker
Subject: "GOD IS FOR US"
The Ministry of Music — Nursery — Ample Parking
Tuesday, 8 p.m. — Prayer and Bible Study
Friday, 8.00 p.m.—Youth Meeting

CHRISTIAN SCIENCE SOCIETY

MASONIC TEMPLE — 122 FOSTER AVENUE

Subject: "SUBSTANCE"

Sunday Service—11.00 a.m. Sunday School—11.00 a.m
Testimonial meeting 8th Wednesday of each month at 8 p.m
YOU ARE CORDIALLY INVITED

THE LITTLE WOMAN

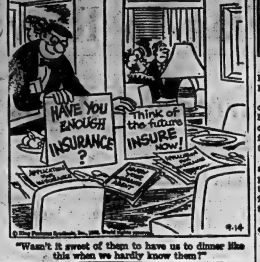

"Wasn't it sweet of them to have us to dinner like this when we hardly know them?"

9-14

Provinces

(Continued From Page 1)

come tax field — withdrawing 16 per cent in the first year, 17 per cent this year, and thereafter pulling out by one point a year until 30 per cent in the final year, 1966-67.

The provinces were free to seize the personal income tax field to that extent, or more if they wished.

Neither in opposition nor in the last election campaign did the Liberals have much complaint about this revised method.

PLEDGE RETURN

But they opposed the revised system of equalization, pledging during the election campaign to return to the old one.

Until the 1961 agreement, equalization was based on the yield of the three "standard" taxes in the two highest provinces. The Conservatives changed this, basing equalization payments on the national average yield of the three taxes and 95 per cent of resources revenue.

While the federal Liberals want to return to the old system, Mr. Lesage also wants a change—but of a different kind. He has advocated equalization based on the yield of income and corporation taxes in the highest province, namely Ontario.

Over all equalization payments for the current fiscal year are estimated at $137,000,000. The Canadian Tax Foundation recently estimated that Mr. Lesage's proposal would swell this figure by $118,000,000 to $275,000,000.

Two

(Continued From Page 1)

most 500 persons on behalf of Conservative candidates in Lambton East and West ridings, said he would not be pushed into the pension issue by anyone, including the federal government and "two - bit politicians."

He was replying to Mr. Winternegre's charges that he was attempting to sabotage the Canada Pension Plan and was a stooge of insurance companies.

"There is no doubt in my mind that we can work out a satisfactory plan when I am satisfied that Ontario's rights have been protected," he said

CALLS IT PHONY

Mr. Robarts, describing the pension issue as a phony one, said he had hoped it could be kept out of partisan politics so it could be examined with the single objective of developing the best possible national plan.

He mentioned a report from Ottawa stating trust and insurance companies were forming a lobby to present their position in the issue, but said: "This is their right, just as it is your right and my right."

Mr. Winternemyer, repeating in effect charges made about two weeks ago, attacked the dealings of Waldo Bracci, chairman of the White River town council, as being too much in sympathy with the Progressive Conservative party, of which he is an official.

Mr. MacDonald told his Oshawa audience there are twice as many good wardens protecting wild life in Ontario as inspectors protecting human life.

Model Charged For Appearing 'In the Nude'

EDINBURGH (Reuters) — A 19 - year - old model has been charged by police with indecency for appearing in a "nude happening" at the Edinburgh Festival drama conference last week, the organizer said Friday.

John Calder, a British publisher, said he was also charged over the nude incident at the final session when the model was wheeled naked under a spotlight on a trolley across a theatre balcony.

Calder said Miss Anna Kessaar was accused of acting "in a shameless and indecent manner in respect that . . . she did in full view of those present allow herself to be wheeled across the organ gallery on a trolley while in a state of nudity."

Calder was accused of allowing the incident to take place and with failing "to exercise the authority as organizer and person responsible for the conduct of the said conference to prevent it came."

American film director Kenneth Dewey said last week he arranged the "event" and caused playwright Charles Lawson and artist Martin Boyle as his collaborators "in the enterprise."

The birthday suit shock brought Im mediate criticism from Edinburgh Mayor Duncan Weatherstone and other officials.

"Happenings," which have become increasingly popular in the United States in recent years, are theatrical events designed to surprise an audience and involve it more deeply in the activities on the stage.

Albury

ALBURY — Mr. and Mrs. Sidney LaDue and Bob of Hilton N.Y. were guests of Mr. and Mrs. Beuford Peck and family over the holiday week end.

Congratulations are extended to the Albury softball boys who won the Bay Shore championship.

Mr. and Mrs. Milton Rayburn and John of Hilton N.Y. spent a weekend with Mr. and Mrs. Harold Bonter and Donald.

The Albury Laddies Aid held their monthly meeting at the home of Mrs. Summers Dawson on Tuesday evening with a good attendance.

Mrs. Allan Weese has returned home from Belleville Hospital.

Mrs. I. Thompson has been under the doctor's care with pneumonia.

Mrs. Olive White, Mr. Fred Stephen called on Mrs. Roy Stephenson on Monday afternoon.

Mrs. Beuford Peck accompanied Mr. Nell Peck to Toronto on Tuesday and called on Mr. and Mrs. Osborn Adams.

The executive of the H. and A. Junior Farmers met at the home of Miss Linda Peck on Tuesday evening. The hostess served refreshments.

Ann Landers

240 Pound Friend Slowly Wrecking Furniture

ANN LANDERS

DEAR ANN LANDERS — Is there any polite way to tell a woman who weighs 240 pounds how to sit down in a chair?

I have a friend who is just as lovely as she can be, but when she comes to my home, my heart is in my mouth. She has broken two chairs and wrecked my sofa springs. I have fine furniture, Ann, but no furniture is built to take the beating she gives it.

She comes into a room and just backs up to a chair and sort of falls on it. I can almost hear the springs popping and the wood splitting. My husband is sick of her thoughtlessness and feels that we should send her the bill for any future damage done to our furniture. I just can't bring myself to do it.

Please tell me what to do about this embarrassing and expensive problem. — BAFFLED BINNIE.

• • •

DEAR BINNIE — You can't send a friend a bill for damage done unintentionally in your home. It would be nice, however, if the friend offered to pay.

Since she does not offer, your best bet is to lead her by the arm to the chair which can best hold her. And don't let her loose until she has parked herself.

• • •

DEAR READERS — Every once in a while I receive a letter that I can print without changing a single word or dropping so much as a comma. I received such a letter today and here it is:

DEAR ANN LANDERS — This is not a letter asking for help. There is no help for me and I know it. My letter is a simple plea to the parents of teenagers to please consider what their excessive drinking does to their children.

My father is an alcoholic. If he only knew how many times he has made me ashamed to be his daughter. If he only knew the times my girl friends have come over and seen him dead drunk — and how I shudder when boys come to take me out and I have to meet them on the front steps so they won't get inside the house.

I hate to come home because I never know what I will find here. My father is downstairs now, sick as a dog, but tomorrow night he will go out and do the same thing over again.

I beg of parents, please stop hurting us kids. — I USED TO LOVE HIM.

• • •

DEAR FRIEND — There is help for you — if you will reach out for it. Children of alcoholics have found comfort, useful information and guidance through Al-Anon. Write to the Al-Anon Family Group Headquarters, Inc., Post Office Box No. 182, Madison Square Station, New York 10, New York.

• • •

DEAR ANN LANDERS — My wife has a 24-year-old brother who is getting to be a real pain in the neck.

When we first moved to this apartment my wife made the mistake of giving Hymie a key. When I asked her why she did it she said, "Because he asked for it." This sounded like a pretty sensible reason at the time. Now I'm not so sure. Several nights a week when I come home from work, there is Hymie — sitting in my chair, smoking my cigars and drinking my Bourbon. He never brings anything over here except his thirst and appetite — and sometimes a friend or two.

Is there a tactful way of getting the key back? We've really had it — LANCASTER, PENN.

• • •

DEAR LAN — Change the lock on the doors. Tell Hymie you are doing it as an extra precaution against "invaders."

If he asks for a key to the new lock, you can either tell him "no" or prepare to put up with the moocher, probably for the rest of his life — and yours.

• • •

Planning a wedding? Leave nothing to chance. Ann Landers' newest booklet, "The Bride's Guide," has all the answers (from announcing the engagement to "who pays for what"). To receive a copy, write to Ann Landers, in care of this newspaper, enclosing a long, self-addressed envelope and 40 cents in coin.

Ann Landers will be glad to help you with your problems. Send them to her in care of this newspaper, enclosing a stamped, self-addressed envelope.

Marsh Hill

MARSH HILL — The choir, under the direction of the pianist, Mrs. Ivan Clare is busy practising for the anniversary services which will be held September 15 when the Rev. R. Reid will be the speaker in the morning with Rev. D. Erven Grey, M.C. D.D. minister of Kew Beach United Church, Toronto, the guest speaker.

Mrs. Will Shaw of Ivanhoe spent a few days last week with Mr. and Mrs. Fred Campbell.

Miss Marilyn Finkle left for Peterborough Monday evening where she will be attending Teachers' College this year.

A number from here attended Stirling Fair on Saturday.

Several from here attended the anniversary services at Holloway United Church on Sunday.

Plans for the building of a new room school at Marsh Hill are now in the hands of the architect.

WELL DRILLING AND WATER DIVINING

For Sand and Domestic Water Guaranteed. Success or no charge.

CALL WO 2-2050
TROS. DONALDSON
30 Sidney Rd. BELLEVILLE

Huge

(Continued From Page 1)

sia, or perhaps Cuba.

The wheat board's main move was to impose a temporary ban on private export sales of wheat for shipment after Oct. 20.

A spokesman said "we are holding off in order to reassess our position."

Further new sales to regular customers were banned by the board last week.

Officials, however, said the appraisal is prompted not only by good demand but also by the necessity of being able to move sufficient feed and other grain into Eastern Canada before freeze-up.

2nd Sidney

END OF SIDNEY — Mr. and Mrs. Gordon Reid and Linda of Toronto spent Thursday and Friday with her sister and husband Mr. and Mrs. Frank Reid.

Mr. and Mrs. Clarence MacDonald and children were Sunday visitors of her parents Mr. and Mrs. Conard Tripp of Bethwa.

Mr. and Mrs. Clayton Curtis visited with their old friends Mr. and Mrs. Walter Jones on Sunday evening.

Mr. and Mrs. Fred McNiven of Bayside Trailer Court spent Thursday evening with Sgt. and Mrs. Lloyd Bewley and family.

Mr. and Mrs. Frank White and Mr. William Sheen were callers of Mr. and Mrs. Murray Wilson of Trenton on Sunday evening.

Mrs. E. Eggleton and Mr. and Mrs. Alva Meyers were Monday evening callers of friends, Mr. and Mrs. Clayton Stickle.

Miss Mabel Hart of Picton is spending a week with her brother and his wife Mr. and Mrs. Wilbert Hart and girls.

Mrs. James Sandercock is spending a few days with her daughter and husband Mr. and Mrs. Kenneth Jones of R.R. 8 Belleville.

Mr. and Mrs. William Jordan and family of Whitby visited Sgt. and Mrs. Lloyd Bewley on Sunday evening.

Mr. and Mrs. John Flett and daughter Joan and Julie of Brockville were callers of Mr. and Mrs. Frank White, on Monday.

Mr. and Mrs. Norman Chatten and Heather Ann of Hilton called on Sunday evening at Mr. and Mrs. Frank Reid's.

Mr. William Sheen of Bethany is visiting Mr. and Mrs. Frank White this week.

Mr. and Mrs. Clayton Stickle, Mrs. Ross Stickle, Mrs. Cecil Jeffery, Mrs. C. Curtis, Mrs. Frank White and Mrs. Alva Meyers attended the millinery course held at Mr. and Mrs. J. Palmer's home, Bayside.

Mr. and Mrs. Frank White spent Sunday at Orono, the guests of Mr. and Mrs. Will Robinson.

HEADS NEW BOARD

OTTAWA (CP)—Kenneth W. Taylor, former deputy finance minister, has been appointed chairman of the new Municipal Development and Loan Board, Prime Minister Pearson announced today. Mr. Taylor, currently the government's adviser on university grants, succeeds R. B. Bryce, deputy finance minister who has been interim chairman of the new federal agency since it was established last month.

Increase Your Yields of

FALL GRAIN

Sow clean, new crop certified or registered seed this year. Our stock is all hand-grown, thoroughly cleaned and treated by ourselves and packed in new 2-bushel bags.

DELIVERIES ARRANGED —

CANADA NO. 1 GENESEE WHEAT ..... $2.60 bus.
CANADA NO. 1 RICHMOND WHEAT ..... $2.60 bus.
CERTIFIED NO. 1 GENESEE WHEAT ..... $2.70 bus.
REGISTERED NO. 1 GENESEE WHEAT ..... $2.85 bus.
REGISTERED NO. 1 RICHMOND WHEAT ..... $2.80 bus.
REG. NO. 1 (2nd gen.) KENT WHEAT ..... $2.85 bus.
REG. NO. 1 (2nd gen.) TALBOY WHEAT ..... $2.85 bus.
CANADA NO. 1 TETRA PETKUS RYE ..... $1.85 bus.

Bishop's Seed AND GARDEN CENTRE

81 - 85 STATION ST.

HEAR . . . The Best in Music

by

PAUL D. MULLEN

and

STRONG, POSITIVE, BIBLICAL PREACHING

by

REV. R. C. RAYCROFT

IN

SPECIAL SERVICES - Tuesday through Sunday

September 17-22, 1963

Week Nights at 7:45 - Sunday at 11 and 7

CHURCH OF THE NAZARENE
DIVISION at MIDDLE ST. — TRENTON

PAUL D. MULLEN

— YOU ARE CORDIALLY INVITED —

QUINTE UNITARIAN FELLOWSHIP

281 John Street Belleville

SUNDAY, Sept. 15th - 11 a.m.

Subject: History of Unitarianism

Guest: Rev. Robert Carter

Open Discussion — Everyone Welcome

They'll Do It Every Time

By Jimmy Hatlo

Levesque

(Continued From Page 1)

do not speak up, a failure attributable to their "incompetence and cowardice."

Jean - Noel Tremblay, language and literature professor at Quebec City's Laval University and former Progressive Conservative member of Parliament for Roberval, told the conference the politician is essentially a party man.

The politician faces "the law of the jungle" in his party.

"Our political parties are groups of men more interested in the possession of power than in the common good."

The writer chooses his political representative "under either the shock of emotion or of indignation, by self - interest or passion, often by the attitude of getting it over with, because he no longer knows how to see or understand."

Ivanhoe

IVANHOE — Mrs. Delbert Hall, Dresden is visiting Mrs. Bertha Wood.

Miss Judy Wood, Toronto spent the weekend at her home here.

Mrs. William Shaw visited Mr. and Mrs. Fred Campbell on Thursday.

Mrs. Jane Herman, Miss Annie Herman spent Friday in Belleville.

Mrs. Margaret Wright, Mrs. John Wright were Friday supper guests of Mrs. A. Wood.

Gore

THE GORE — Mrs. Malcolm Hubbs entertained a number of neighbors on Friday evening to a pastic ware party. A pleasant time was enjoyed.

Miss Beverly Pulver left on Monday for Peterborough to enter its Teachers' College.

Mr. Sidney Fox is able to be home again after a week in the Belleville General Hospital.

Mr. and Mrs. Roscoe Vanderwater, Toronto were weekend guests of her parents, Mr. and Mrs. Ralph Redner.

Mr. and Mrs. Melvin Pulver, Mr. and Mrs. Winston Pulver and Howard were Sunday dinner guests of Mrs. Herbert Pulver.

Mr. and Mrs. Mac Hubbs and family spent a recent Sunday with Mr. and Mrs. Arnold Fisher, Cloyne.

NO FISH SHORTAGE

Every year the fishing port of Yarmouth, England, presents Queen Elizabeth with 100 herrings.

Re-Elect

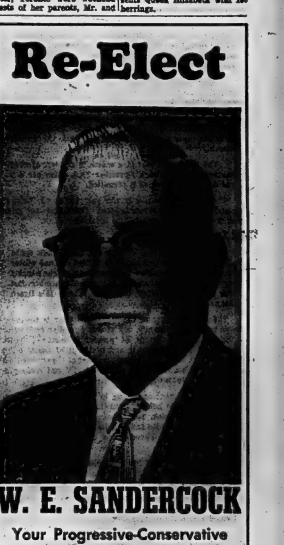

W. E. SANDERCOCK

Your Progressive-Conservative

Candidate for Hastings West

FOR

CONTINUED GOOD GOVERNMENT

- Your Member for 14 years during which period Sandercock missed only one vote in the House. He was meeting a delegation from Trenton regarding the Trenton Memorial Hospital.
- Served on 12 special Government committees last year.
- One of the hardest working members of the local legislature.

Vote Sandercock

COMMITTEE ROOMS: 123 FRONT ST.
BELLEVILLE — SOUTH OF PARK THEATRE.

WO 2-9134

Ontario Intelligencer
SPORTS

Sport Slices...

RARE, MEDIUM, WELL-DONE

By GEO. H. CARVER, *Sports Editor*

"Play it safe and don't let greed spoil your fun."

That's some timely advice proffered to duck and other hunters by the Department of Lands and Forests.

They have, also, some hard and fast regulations which will be strictly adhered to. Royal Canadian mounted Police will assist conservation officers of the department in seeing that the law is kept to the last letter.

There seems to be some confusion as to the opening date of the duck season in the Tweed forest district and officials of the district wish to remind hunters that through the entire district, the season for ducks, geese and grouse (partridge) opens on September 21st, through December 16th.

The daily bag limit is five per day with ten in possession and gut this, none of which shall be a canvasback or redhead. Not more than two wood ducks may be taken in the daily limit. After October 27th two additional scaup or golden eye may be taken per day. Merganzers are not counted in the daily possession or bag limit.

All signs of baiting should have been cleared up by today. Conservation officers and Royal Canadian Mounted Police will be making patrols any time now and where bait is located, signs prohibiting shooting will be erected.

Hunter greediness caused two large areas, one near Foxboro, to be "posted" last season. These however were reopened before the season closed.

The game and ruffed grouse season opens September 21st through September 14th with a daily limit of five birds but possession of geese is ten and the grouse fifteen.

The Hungarian partridge season is shorter, opening September 21st through November 23rd. Five per day and fifteen in possession is permitted.

The pheasant season is briefer yet. It opens October 9th and lasts through November 23rd. Don't take any more than three birds daily or you'll be breaking the law.

FISH AND GAME CLUB

The Belleville District Fish and Game Club opens what should be another highly successful fall and winter season at the Club Centre on Tuesday night. The popular organization swelled its ranks to nearly 600 members last year and officials believe they will exceed this figure this year.

The guest speaker at the seasonal opener is George Brown formerly of this city, now of Ottawa and an ex-director of the club. Mr. Brown is at present a director of the St. Lawrence Wildlife Association and president of the Quo-Ont Ducks Project. He is also a past president of the Ottawa Fish and Game Club and for a time had his TV and radio programs down Rytown way.

An advertisement appearing in Hastings County newspapers addressed to hunters regarding hunting rights in the Townships of Limerick, Tudor, Lake, Monteagle, Wollaston, Carlow, Marmora, Madoc and Faraday, has resulted in a great many inquiries to the Tweed Office of the Department of Lands and Forests.

This advertisement has to do with lands in the above noted townships owned by the Howard-Smith Paper Mills now Dom-Tar.

This is privately owned land and in no way affects the right of the public to hunt on Crown owned land located within these townships.

The Limerick Hunting and Fishing Club has acquired the right to hunt on land owned by Dom-Tar and this arrangement has been in force for some years.

The department does not lease areas of crown land for the purpose of hunting. A Land Use Permit may be issued for the purpose of erecting a hunt camp but this does not give the lessee any right to control hunting on surrounding crown land in the area.

-- The Sports Calendar --

SOFTBALL
Today — B. and D. Finals: RCAF Flyers vs Joyce Real Estate, CNRA Park, 8.00 p.m.
Today — OASA Juvenile "A" Playdowns: Oshawa vs Belleville Kinsdale-Harlock, (at Colbourg), 8.00 p.m.

BASEBALL
Today — OBA Senior Playdowns: Belleville Kenmore's at Brockville, 8.00 p.m.
Today — OBA Juvenile "A" Playdowns: Belleville Jones Motors at Hamilton, 2.00 p.m.

HANDGUN SHOOTING
Every Wednesday at Quinte Methodist Range (2 miles west Centre Church), 7.00 p.m.

LAWN BOWLING
Today — Trenton's Mixed Doubles Tournament at (Belleville).
Wednesday — Campbellford-Wagine Trophy—Doubles.

TRAP SHOOTING
Sunday, Sept. 15 — Quinte Trap and Gun Club's annual club shoot, 10.00 a.m.
Sunday — Shoots at Quinte Trap and Gun Club, every Wednesday at 6.00 p.m. and every Sunday at 10.00 a.m.

WRESTLING
Every Friday, three bouts at Belleville Memorial Arena, 9.00 p.m.

MINOR BASEBALL
Tonight — Prowse League Finals: Cubs vs Senators, Park Dale, 8.30 p.m.

FISH AND GAME
Tuesday — Opening meeting of Belleville Fish and Game Club, at Club Camps, 8.00 p.m.

CACSC SIDELINED
VANCOUVER (CP) — British Columbia Lions of the Western Football Conference announced Friday that defensive tackle Mike Czak will undergo a knee operation. The all-injured Canadian, a key man in the defensive alignment of the Lions, will be replaced by Emery Barnes.

Bouton Blanks Twins 2-0 ★ ★ ★ ★ ★

Yankees Clinch Fourth Flag In Row

By JIM BECKER
Associated Press Sports Writer

Next year, for a novelty, New York Yankees are going to clinch the American League pennant with broken mirrors while standing under a stepladder, throwing their hats on the bed and kicking a black cat.

That will eliminate the other superstitions.

They took care of Friday the 13th when they clinched their fourth straight pennant, eighth in nine years, 13 in 15 and 28th since the first one in 1921. The clincher came against Minnesota Twins.

Jim Bouton pitched the 2-0 victory, his 20th. The Twins' ace, Camilo Pascual, had only one bad inning, the fourth when Joe Pepitone and Johnny Blanchard hit homers, but it was enough.

CINCH BY EARLY

The clinching was the earliest since the Yankees won the 1941 pennant Sept. 4. And it was by an extra measure of satisfaction for the Yanks—they won without Mickey Mantle and Roger Maris in the line-up. Both have been out much of the year.

The Twins fell into a second-place tie with Chicago White Sox, who whipped Washington Senators 5-2. They are 14 games behind with 13 to play.

The Yankees have a big grip on fifth place with a 3-2 decision over Baltimore Orioles. Boston beat Kansas City Athletics 7-3 and Cleveland Indians edged Los Angeles Angels 7-6 in 12 innings on Joe Azcue's single.

Bouton pitched a six-hitter and joined Whitey Ford as the 20-game victory ranks. Ford has won 22. They are the only two leagues pitchers in the league. The shutout was Bouton's sixth, tying him with Chuck Stobbs and Herbert for the most in the AL.

The young right-hander had difficulty only in the fourth when the Twins loaded the bases on a single and two walks but he got Rich Rollins on a grounder to end the threat.

Boston struck out 11. Pascual struck out eight in eight innings, but failed for the third time in his quest for No. 19.

GEM, KEE WATCHES

Herbert pitched 'and batted the White Sox to victory before a crowd that included former president Eisenhower at Washington. The general threw out the first ball to a chorus of approved seven times when in office.

Tinch runner Gates Brown scored from third on a sacrifice fly to deep center in the ninth inning for the Tigers' victory. George Thomas hit the fly with the bases loaded. Jim Brown got in just ahead of Russ Snyder's throw. Phil Regan was the winner with three hitless innings, who was aiming for No. 30, the loser.

Gary Geiger rapped four hits for Boston and Dick Stuart drove in two runs, running his league-leading RBI total to 108, in the game with the Athletics. Earl Wilson got his 11th victory.

The Angels tied the score against the Indians in the bottom of the ninth on an error by Max Alvis, a triple by Bobby Moran and Leon Wagner's groundout. The Angels in 12th, Alcock led off with his 12th homer, the drive hitting the left field foul pole.

Liston Adds Shillalagh To Trophies

BELFAST, Northern Ireland (AP)—Sonny Liston added a shillelagh to his trophies Friday and caused a traffic jam that immobilized the centre of Belfast.

The world heavyweight boxing champion, fresh from a triumphant visit to Scotland, flew in to another wailing reception from the pipers.

Six girl pipers played The Minstrel Boy as he stepped off his plane. Liston took a set of pipes and found they were lighter pitched and even more difficult to play than the ones he tried in Scotland.

People stood in groups all along the 18-mile route from the airport to the city and waved to Liston.

He held a news conference in a downtown hotel. Hundreds of people swarmed across the street outside to see him arrive and the traffic was snarled for 30 minutes.

Liston came here for an exhibition bout tonight.

Shamrocks Shade Oshawa 10-9

By PAUL EDMSTEAD

WHITBY, Ont. (CP)—You'll never convince Victoria Shamrocks that Friday the 13th is an unlucky day.

However, goaltender Merv Marshall, Oshawa Green Geels isn't so sure.

The Shamrocks snapped out of a slump Friday night with a last-minute 10-9 win over Oshawa in the third game of the best - of - seven series for the Minto Cup.

There were only 31 seconds remaining in the game when Bill Robinson scored the winner — and Marshall today is probably wondering how it happened. The 26 - year - old netminder, a standout in the series, blocked the shot but fell making the save and the ball rolled past him into the empty net.

The Shamrocks, though, defending Canadian junior lacrosse champions, didn't win because they were lucky. They showed more hustle and desire than in the first two games when they lost 18-7 and 11-4.

Pennant at a Glance

By THE ASSOCIATED PRESS

National League

	W	L	Pct.	GBL	GTY
Los Ang.	89	58	.606	—	16
St. Louis	89	61	.593	2½	13
San Francisco	— at home 3, Philadelphia 2; away 5, Philadelphia 2, St. Louis 3.				
Pittsburgh	3, New York 2, Philadelphia 2; away 5, Philadelphia 2, St. Louis 3.				
St. Louis	—at home 9, Milwaukee 3, Los Angeles 2, Cincinnati 1; away 4, Cincinnati 3, Chicago 2.				

Tops Seattle Open

Stan Leonard Shoots a 67

SEATTLE (AP) — Stan Leonard of Vancouver posted a five-under-par 67 in second-round play Friday to move first place in the $35,000 Seattle Open golf tournament.

Leonard spotted a two-round total of 133 to lead Bobby Nichols of Corona, Calif., by a stroke. Nichols carded a 68 Friday while Ray Floyd of Fayetteville, N.C., had a 69 for a 35 total. Fourth with 137 was Billy Casper who shot a second-round 67.

Al Balding of Toronto, who shot 72 Friday, was tied with Don Bisenius of Milford for ninth place with a two-round total of 142. George Knudson of Toronto was one of 12 tied for 13th with 146 after shooting a second-round 74.

Bill Collins of Tacoma, Wash., who was tied with Leonard, Nichols and Floyd for first place at the end of Thursday's play, shot a 72 in his second round to drop to fifth place with a 138 total.

COVER FOOTBALL

National Football League games in the U.S. will be covered by 28 commentators—12 of them former gridiron stars—this season on CBS television.

Lacrosse

By THE CANADIAN PRESS

Minto Cup Final
Victoria 10 Oshawa 9
(Oshawa leads best-of-seven Canadian Junior final 3-1)

Ontario Intermediate
Alliston 5 Streetsville 10
(Streetsville leads best - of-seven final 3-1)

Ontario Intermediate A
Fergus 15 Hagersville 5
(Fergus leads best-of-seven final 3-1)

Western Senior Final
Vancouver 13 N. Westminster 7
(Vancouver wins best-of-seven series 4-3)

PROUD FOR APPOINTMENTS DAYTIME OR EVENING IN YOUR OWN HOME
Custom Tailored Clothes
NEWT WILBUR
WO 8-2535
133 FOUNTAIN AVENUE
(Opp. Miramichi Temple)

Meet Tiger-Cats Sunday

Stephens To Quarterback Argos

TORONTO (CP) — Toronto Argonauts, losers of five games in their first six Canadian Football League starts this season, have finally decided on a major change for their Sunday game with Hamilton Tiger-Cats.

Sandy Stephens, picked up from Montreal Alouettes 10 days ago for the $350 waiver price, will play quarterback in place of Jackie Parker, who cost the Argos five players in a winter trade with Edmonton Eskimos of the Western Football Conference.

Coach Nobby Wirkowski said Friday that Parker, at the helm for most of the season, will be moved to the flanking back position. He will be ready to play quarterback if needed, said Wirkowski.

And Don Fuell, who has subbed for Parker in the dying minutes of a couple of games, will start in his customary defensive halfback position, where he has become most valuable.

The Argonauts have managed only 49 points in their five contests so far with Parker calling signals, and Toronto fans have been clamoring for a change. The Ticats beat the Argos 7-1 in Hamilton Labor Day.

INJURY CURE

The game at Canadian National Exhibition Stadium Sunday is the first of two games in the East during the weekend. There will be four games in the West.

Montreal Alouettes, who have rushed to the Eastern Conference lead with three successive victories, play at Edmonton Saturday night and visit Vancouver Monday night to tackle the high-flying British Columbia Lions, leaders in the Western Conference.

Ottawa Rough Riders, just two points ahead of Toronto in the race for the third and last playoff spot in the East, will take on the Blue Bombers in Winnipeg Saturday night.

The same night, Saskatchewan Roughriders will be visiting Calgary Stampeders.

Wins "Texas Death" Match

Valentine Defeats Hady

Johnny Valentine's United States heavyweight wrestling championship crown still clings to the shoulders of Edmonton Hady in what appeared to be a painful ending to the three-fall bout.

It was a "Texas Death Match" one of those wing-dings where the wrestler after being counted out rests for a minute then is he fails to survive another "ten count" is considered defeated.

The Hady-Valentine handle would have gone either way last night. Each time one got grip-pler was given a three-toll and "Bunny" accepted the last he reached his feet.

Valentine won the bout after each man suffered terrific punishment. "Death Match" had gone an hour when the Edmonton champion suddenly picked up Hady and flung him high in the air.

The popular Greek muscleman fell down with a thump of a top rope of the ring, hung there for a moment and slid to the mat in apparent pain. He lay there for fully five minutes before being helped from the ring by Referee Bunny Dunlop.

There are "no holds barred" in a Texas Death Match and both Hady and Valentine took full advantage of it. So did "Bunny" who is never averse to poking at referee wrestler in the pum if he doesn't behave properly.

The pair wrestle inside and outside the ring. And this led to at least one amusing incident. Hady was outside the ropes on the arena floor when Valentine leaped out on the opposite side and crawled under the ring like a stalking tiger after its prey.

The crowd roared and Dunlop came to the rescue. Valentine left with two or three football pants from the Don Matthews of Edmonton Eskimos. Hady was given the initial count.

Three times he came back and appeared to be winning going his own way when Valentine again turned on the heat. He body-slammed Hady two or three times then came the big "fling-up" and Hady crashed down under the rope and out of the picture.

The popular Lorenzo Parents was the last man to fall in semi - finals over Tommy O'Toole.

Billy Stack substituted for Tony Marino and fought to a time-limit draw with Mike Valentino in the preliminary bout.

"Play the Game of Your Choice at the
BOWL-O-DROME
389 Front Street
We Have . . . .
● 5 PINS ● 10 PINS
● CANDLEPINS
● DUCK PINS

Classes Begin Monday

Judo Club Opens Season

Belleville YMCA Hatashita Judo Club will swing back into action, with plenty of instruction and tournament activity planned, on Monday night of next week.

This year, as usual, the children's class will commence at 6.45 each Monday evening with the adult class taking over at 8.00 p.m. These instruction classes will be held at the YMCA, beginning Monday, September 16.

Registrations for club membership will be accepted for the remainder of September.

The club points out that judo is not just a man's sport but is proving very popular with girls and women. The chief benefits from the sport is physical fitness and during the past few years many youngsters and adults, of both sexes, have taken up the sport for this purpose.

The local club will be entering all approved Canadian Kodokan Black Belt Association tournaments during this season, in such cities as Montreal, Toronto, Niagara Falls, Ottawa and Detroit.

Jim Driscoll, chief instructor of the club, points out however that for those joining the club and not wishing to become a tournament fighter, they may learn it and as a physical fitness venture.

Ronald Post, Brown Belt, will be coaching the children's classes this year. Gordon Oliver, Black Belt, will be teaching self defence and Jim Driscoll, Shodan, Black Belt, will be teaching the adult class, assisted by Oliver.

Tournament-wise, the club has proven itself many times in recent years and recently fared very well while participating in the Canadian National Exhibition judo championships, in Toronto.

Anyone wishing to join the club is asked to do so now, thus getting in on the instruction classes as early as possible.

Flyers Clash With Joyces In Big One

Trenton RCAF Flyers will be facing elimination here today when they clash with Joyce Realty in the fourth District Softball League playoff game of the Belleville and Dist. Trophy game will be played at CNRA Park, at five o'clock.

Joyces, who were shoved down to second place by the pennant-winning Flyers this season, can retain the playoff title and the Bill Ott Trophy, with a victory.

Joyces lead the series three games to none but are finishing up the series with a minimum of players — which means anything could happen yet. The Real Estaters have lost Stu Muirhead and Pete Weston to out-of-town schools, Pat Marsden is out with an injured pitching hand and Chuck Kingston has moved to Hamilton.

Pitcher Blaine Healey holds the key to Joyces' success and you can bet he will be going all out to wind up the series this afternoon. Big Bob Butterfield will probably get the pitching nod for the Flyers for what could be a top hurling duel.

Tempers were short in the last game between these clubs, adding to the excitement, and softball fans will do well not to miss this one. Don't forget the starting time, five o'clock.

R. & D. SOFTBALL
PLAYOFFS
TONIGHT
RCAF FLYERS
vs
JOYCE REAL ESTATE
CNRA PARK
5.00 P.M.

DEMONSTRATOR
S-A-L-E
BUICKS
3 LeSABRE MODELS many extras, low mileage, balance of new car guarantee.
PONTIACS
PARISIENNES-LAURENTIANS-STRATO CHIEFS
Hardtops and Sedans, both 6 and 8 cylinders each with automatic transmission and many dress up extras.
ACADIANS
2 CANSO SERIES & 1 INVADER
Each 4 door sedan models with automatic transmission and several extras.
VAUXHALLS
3 VICTOR SERIES ONLY — HURRY
These are going fast.
HURRY — HURRY — HURRY
ONLY 7 NEW PONTIACS LEFT
LIMITED SUPPLY OF NEW G.M.C. TRUCKS & BUSES
ELLIOTT MOTORS
(BELLEVILLE) LTD.
24 DUNDAS WEST 366 NORTH FRONT ST.
WO 2-4538 WO 2-7788

Over 6000 Ontario
NON-DRINKERS
SAVE MONEY ON
AUTO INSURANCE
Can you qualify?
If you are a non-drinker, it will pay you to compare Abstainers' rates with your present rates today.
Call
WO 2-0239
CLARENCE D.
FUZZEN
INSURANCE
29 Everett St. Belleville
Oliver

Surging Cards Close In On Dodgers

Gain Half-Game

By MIKE RATHET
Associated Press Sports Writer

"They've got to be concerned," Johnny Keane said of Friday night's defeat of Los Angeles Dodgers.

"A week ago they were sure they were in and weren't concerned. It's different now. They know it and we know it."

Keane, manager of the pressing St. Louis Cardinals, was speaking after the second-place Cards won their 18th of 19 games, a 7-0 win over Milwaukee Braves Friday night.

"Sure we're closing in on them, but we all realize we're still behind," Keane said. "We can't afford to lose any more. We're just hoping that somebody beats them and that helps them. In this game you've got to have luck."

THIRD SHUTOUT

The St. Louis win, built on Curt Simmons' third consecutive shutout and key hitting by Stan Musial and Ken Boyer, moved the Cards to within 2½ games of the Dodgers, who earlier this month had a seven-game bulge over Cardinals.

Cards got much help from Philadelphia Phillies who took the opener of a two-night doubleheader 3-2 from Dodgers before losing the last game 3-1.

Dodgers have 14 games remaining, Cardinals 13, including a three-game showdown series between the contenders at St. Louis starting Monday. The flag-winner gets to tackle New York Yankees, who clinched the American League flag with a 2-0 decision over Minnesota Twins.

Today, it'll be Pete Richert, 20, pitching for Dodgers at Philadelphia against John Boozer, 3-3, or Dallas Green, 8-4. Braves will start Bob Buhl, 20-6, while Cardinals go with Bob Gibson, 13-8, in an attempt to extend their winning streak to eight games.

In other action Friday, Willie Stargell figured in all the scoring as Pittsburgh Pirates edged San Francisco Giants 5-4 in 13 innings, Houston Colts' Don Nicholsbert two-hit New York Mets 1-0 and Chicago Cubs defeated Cincinnati Reds 3-2.

Simmons, who chalked his record to 15-7 by posting Cardinals' fourth shutout in five games with a 7-hitter, got all the runs he needed, meanwhile, got to Warren Spahn, 20-6, in the first inning on a single by Grandpa Musial and a homer by Boyer, and that was all Simmons needed. Musial went two-for-three on the night, extending his hitting streak to six games. During that stretch he is eight-for-14, a .571 batting average.

Dodgers loaded bases with one on in the bottom of ninth when shortstop Maury Wills threw wild on a doubleplay attempt with the bases loaded and one out. Two runs scored on the play, enabling Chris Short, 9-11, to get the victory with a four-hitter.

Dodgers had moved ahead in the top of the ninth on Frank Howard's two-run homer. Sandy Koufax started for Los Angeles, but was not involved in the decision.

In the nightcap, Dodgers got the winning run home in the eighth on a single by Tommy Davis, a double by Howard and a grounder by Ken McMullan on which Phillies were unable to make a play at the plate.

Ron Perranoski, working his fourth consecutive game, kept Phillies scoreless in final eleven innings in his 62nd appearance and brought his record to 15-3. Dennis Bennett, 8-4, took the loss.

Stargell hit a three-run homer in the third for Pirates, scored a run in the fifth and finally defeated Giants with a 13th inning triple that scored Dick Schofield.

Giants got their only run for Nottebert in the ninth on a walk, and singles by Rusty Staub and Tom Haller, relief loser was Roger Craig, 5-21 after throwing a seven-hitter.

Cubs defeated Reds with an eighth inning run on a single by Ron Santo, a sacrifice and a single by Billy Williams. The victory ended Chicago's losing streak at six games.

Yankees One Of Strongest Clubs

"Was Over-All Team Effort", Says Houk

By JOE REICHLER
Associated Press Sports Writer

NEW YORK (AP)—That New York Yankees were the American League pennant surprised no one.

That they won it so easily—with Mickey Mantle out of action half the season and Roger Maris nearly as long—surprised a lot of people.

An observer must reach one of two conclusions:

The American League hit a new low in weaklings, or Yankees hit a new high in team strength.

Certainly this is one of the strongest Yankee teams ever put together. It doesn't have the awesome power of the Yankee machines during the Ruth-Gehrig dynasty, the DiMaggio-Keller-Henrich period or even the early Mantle-Berra days.

But it boasts a brilliant defense, exceptional relief pitching and one of the strongest benches of any previous 27 Yankee pennant winners.

"It was an over-all team effort, and to me, this makes about that," said Ralph Houk, who has won pennants in each of his three years as Yankee manager.

"We proved not only to others but to ourselves that we're not a one- or two-man team."

BENCH BUSY

With Mantle sidelined by a foot injury for 61 consecutive days and only occasionally in the line - up thereafter, and Maris out for long periods at time with a back and hand injury, the Yankee daily line-up was dotted with such benchwarmers as Hector Lopez, John Blanchard, Jack Reed, Harry Bright and Phil Linz.

It made no difference. After losing three in a row following Mantle's crippling injury June 8, Yankees came back and won 19 of their next 21. Five a Row Chicago's White Sox clung to their heels but on July 1, Yankees opened up a three-game lead and breezed the rest of the way. Not since the Boston Red Sox sailed to the 1946 pennant has an American League team won so handily.

It was the swiftest clinching date in 23 years.

It was Yankees' 29th pennant since 1921 and their fourth in a row.

Although an over-all team effort, the Yankee success story is due to tremendous individual efforts by such an veteran left hander Whitey Ford, sophomore pitchers Jim Bouton and Al Downing, catcher Elston Howard, and first baseman Joe Pepitone.

CANADIANS MISS MEET

MONTREAL (CP)—Pierre St. Jean said Friday no Canadian weightlifters are taking part in the world championships being held in Stockholm, Sweden, because the Canadian Amateur Athletic Union couldn't raise the money needed to send anyone. St. Jean, the Lords of Belleville, Ont., and Alan Salter of Ottawa had been picked by the weightlifting division of the union to represent Canada.

Six Pigs Enter Bowls Tournament

NEW HAMBURG, Ont. (CP) — Two village butchers will slaughter six pigs for the annual lawn bowling season tournament in this village 12 miles west of Kitchener next Wednesday.

Virtually everything about the popular event of mixed doubles play was connected with sausage—including the prizes—when the village's first sausage, a mammoth 97-pounder, arrived. Both started it eight years ago.

Saturday is no longer the main course of the evening dinner but most contestants buy anywhere from three to 10 pounds to take home.

Carl Keller and Wilmer Bender, who took over when Roth retired from the business three years ago, will mince up the six pigs into 600 pounds of sausage.

Soccer Results

ENGLISH LEAGUE

Division II
Northampton 1 Bury 2
Rotherham 1 Cardiff 4

Division IV
Tranmere 0 Bradford 1
Workington 4 Barrow 1

Collegiate Hoop Loop Organized

WINDSOR, Ont. (CP)—University of Windsor Lancers, Guelph Ontario-Quebec Athletic Association and Canadian Intercollegiate Athletic Union basketball champions will open their 1963-64 schedule Nov. 30 against McMaster University. Marauders from Hamilton, it was announced Friday by athletic director Dick Moriarty.

Windsor's intercollegiate conference opponents will be McMaster, Western University Golden Gaels, University of Toronto Varsity Blues, Montreal University Redmen, University of Waterloo Warriors and University of Western Ontario Mustangs.

The Trots

CAMPBELLVILLE, Ont. (CP)—Red Riddell and Flemington's Betty running as an entry for the Rowland Stable, finished one-two in the $5,000 Standardbred Horse Society Trot at Mohawk Raceway Friday night.

Red Riddell was timed for the mile in 2:12.8 in the race for two-year-olds. The entry paid $5.80, $3.10 and $2.40. Third-place Johnnie Laird returned $5.20.

Canada Cup Golf Team Selected

NEW YORK (AP) — Teams were announced Friday for four of the strongest contenders in the Canada Cup golf matches, scheduled at Paris Oct. 24-27. Two-man delegations were selected for Australia, New Zealand, Canada and South Africa.

Fred Corcoran, tournament director, said Gary Player, the South African ace, would be paired with Retief Wetman, last year's winner. Bob Charles, the British Open king, will team with Frank Buckler for New Zealand.

Australia will have a new tandem in Bruce Crampton and Bruce Devlin. Canada's representatives will be a veteran pair—Stan Leonard of Vancouver and Al Balding of Toronto.

Thirty - four countries will be competing. The U.S. team will consist of Arnold Palmer and Jack Nicklaus.

Yesterday's Stars

By THE ASSOCIATED PRESS

Pitching — Jim Bouton, Yankees, clinched New York's 29th American League pennant with a six-hit, 4-0 victory over Minnesota that made him 20-game winner.

Batting — Ken Boyer, Cardinals, tagged two-run homer in first inning of second-place St. Louis belted Milwaukee 7-0 for seventh consecutive triumph and 18th in 19 games, moving to within 2½ games of National League leading Los Angeles.

Mann Cup

Vancouver Meets St. Kitts

NEW WESTMINSTER, B.C. (CP) — Vancouver over-whelmed defending Canadian champion New Westminster 19-7 Friday night to win the western lacrosse championship and the right to meet the eastern title winner.

The bustling Vancouver club won the best-of-seven Inter-City Lacrosse League series 4-2.

Vancouver now meets St. Catharines Tee Pees for Canadian final which opens Tuesday in Cornwall, Ont.

There was little doubt from the start of the game who was going to win the trip east.

Shooting with deadly accuracy Vancouver ran up a 3-0 lead at the end of the first quarter, increased it to 7-3 at the half, and made it 9-4 going into the final period.

Vancouver scored twice when they were short-handed and once on the odd-man play.

Site of Mann Cup Series

Cornwall Lacrosse Wacky

CORNWALL (CP)—This eastern Ontario city of 44,000, on the banks of the St. Lawrence River, has gone wacky about lacrosse.

Cornwall, which doesn't even have a senior team, is pulling out all the stops in preparations for the Mann Cup series. The senior circuit is the Canadian senior lacrosse championship, which it opens here Tuesday, will have an atmosphere it long has lacked.

Cornwall has declared Mann Cup week and the players—St. Catharines Athletics for the East and either Vancouver or New Westminster from the West will blink their eyes in disbelief.

There will be a Mann Cup parade, a Mann Cup dinner, a Mann Cup dance—even a Miss Mann Cup and her two princesses.

The Canadian Lacrosse Association this year almost had to cancel the East-West classic for the first time since it began in 1925. The West was supposed to be the host but a poor showing clubs in the last few years have scared the west-coasters' stiff. Even playoffs proved a big highlight of the year and the cup series became an anti-climax that was hard to sell.

DIDN'T WANT IT

Ontario didn't want the series either. $25,000 guarantee was the stumbling block.

Cornwall was talked into staging the series and they'll it is handling it, Cornwall may be the site for years to come.

Downtown stores are filled with lacrosse displays and one store window has the Mann Cup—valued at $20,000 and one of the most valuable baubles in sport.

Giant lacrosse sticks mark three entrances to town, advertising the event.

The Chisholm Lacrosse Manufacturing Company—which supplies 97 per cent of the world's lacrosse sticks—is the sponsor of the series. Totally manned by Indians, the factory is on Cornwall Island in the St. Regis Indian reserve, three miles south of the city.

The St. Regis residents also plan an authentic Indian feast for the players.

An active publicity committee has been plugging the entire program with daily press releases, to the country's major news outlets.

Yankees Pay Tribute To Youngsters

MINNEAPOLIS (AP)—New York Yankees celebrated their 29th pennant with the traditional champagne popping Friday night, but it was mostly a show for the youngsters on the team.

Such old pros at the art as game-winning thing as Whitey Ford, Yogi Berra and Mickey Mantle sat back and watched the kids have fun.

"It's for everybody," Ford said as he stood in corner watching the bubbly stuff poured over the head of manager Ralph Houk, Joe Pepitone and Elston Howard. "We got a kick out of it, but it's more fun for them."

Houk said "there is no doubt in my mind that this is the best Yankee team I've been connected with."

Added Berra:

"This is the best I've played on, all things considered. The great teams I played on in the late 1940s probably had more better guys starting, but they couldn't match this one for versatility. I'd rate our young pitchers as good as Vic Raschi, Allie Reynolds and Eddie Lopat, too."

Leafs Whip Black Hawks

—FIGHTS—

THE ASSOCIATED PRESS

Ray West, Phx.—Tony Mammarelli, 131, Pittsburgh, outpointed Jerry Powers, 130, St. Louis, 10.

Rocco — Santo Amonti, 195, Italy, outpointed Joe Bygraves, 210, Jamaica, 10.

Yaqui Kosoruiyu, 112, Thailand outpointed Sebastian Ortiz, 112, Spain in 10.

Bakersfield, Calif. — Gaspar Ortega 143, Mexico and Tony Morinez, 143½, Bakersfield Calif., drew 10.

FRESHEN WATER

A small-sized water generator is to be produced by a Danish company which has sold other models to some 40 countries.

PETERBOROUGH (CP)—The Stanley Cup champion Toronto Maple Leafs, with Dave Keon contributing two goals, defeated Chicago Black Hawks 4-3 Friday night in the first of three exhibition hockey games this weekend between the two National Hockey League clubs.

The Leafs went ahead 2-0 in the first period and were leading 2-0 going into the third, all on Keon's goals, assisted by Horton and Bob Pulford got the other Toronto goal, with Bobby Hull and Glen Hall scoring for Chicago. Pulford's goal went into the empty net with seconds remaining in the game.

The teams play again tonight in St. Catharines and Sunday at Kitchener.

The 4,675 fans saw the Leafs score twice with a man advantage. The Hawks drew eight of the 16 minor penalties in the hard-hitting game.

Leafs Sign Two Juniors

PETERBOROUGH (CP) — Right winger Milt Corcoran and Bill Collins, both graduates of the Metro Toronto Junior A League, have signed professional contracts with Toronto Maple Leafs of the National Hockey League, the Leafs announced Friday.

Collins, 20, a native of Ottawa, will report to Denver Invaders of the Western League when they open camp in Calgary next Friday. Corbett, also 20, will remain with Leafs at least for the present.

PEOPLED THINLY

Some 11,000,000 Australians live in a country which has a total area of almost 3,000,000 square miles.

Team No. 3 (19) 3760, Belleville Hotel Proprietors (1) 3661, McDougall Insurance (3) 3608, Roy Payne Smoke (6) 3557, Maurice Rollins Construction (5) 3532, Pepsi-Cola (3) 3472, Horlock Electric (2) 3443, Bob Peake Wood Products (0) 3265.

C. Hardwick 1039 (338), D. Smith 1038, G. Hamilton 1032, E. Kiser 1022 (320), L. Labelle 1020 (301), R. Elliott 982 (342), P. Bailey 964, H. Pointer 946 (328), R. Sayler 934 (326), G. Crabb 922 (313), J. Canning 910, W. Bailey 909, E. MacDonald 908, W. Bateman 900.

TENANTS INSURANCE

ONLY $11.00 PER YEAR FOR ALL THE FOLLOWING COVERAGE

$ 3,000. on HOUSEHOLD CONTENTS
$ 3,000. for BURGLARY
$ 600. EXTRA EXPENSE
$ 1,000. OFF PREMISES THEFT
$25,000. LEGAL LIABILITY

(applicable to Apartment Buildings and Residential properties)

CALL TODAY FOR COVERAGE
IT'S A GOOD POLICY TO BUY INSURANCE FROM

The Lorne McDougall INSURANCE AGENCIES LTD.
150 FRONT STREET DIAL WO 8-5728

TELEVISION
ANTENNAS
• MOVED
• OVERHAULED
• TOWERS ERECTED
Complete your television reception are often traced to faulty or worn out TV aerials
CALL US FOR A FREE ESTIMATE
AND TAKE ADVANTAGE OF OUR
SPECIAL SUMMER RATES
NO MONEY DOWN
ADD THIS TO YOUR ACCOUNT
BOOTH Radio and Television Ltd.
170 FRONT ST. (Opp. City Hall) WO 8-5755

COMING SOON!
RESERVE OCT. 2nd
FOR THE
1964 Studebaker Model Presentation
• THE MOST EXCITING CAR NEWS IN YEARS
• ALL NEW FROM BUMPER TO BUMPER
• ADVANCED THINKING ALL THE WAY
DROP IN AND SNEAK A LOOK! AT
VADER'S Garage Service
STUDEBAKER SALES AND SERVICE
NORTH FRONT AND COLLEGE STREET
"The Most Completely Restyled Car for '64"
Door Prizes — Open Evenings — Refreshments Served

ED. DONOVAN'S BA
CORNER NORTH FRONT AND HARRIET
WILL BE OPEN
SUNDAY, SEPTEMBER 15 AND ALL THE FOLLOWING WEEK
FROM 7 A.M. to 11 P.M.
PHONE WO 2-2955

Canada Outdoors

Alberta Program Designed For Hunters to Be Sportsmen

By ALLAN SACKMANN

EDMONTON (CP) — The Alberta government has launched a $18,000-a-year program designed to make hunters into good sportsmen.

Different from the usual safety campaigns, the Alberta plan is to embrace all aspects of hunting from identifying game to hunter - farmer relations.

Primary aim of the program, says Lands and Forests Minister Norman Wilmore, is "to develop sportsmanlike attitudes among hunters."

Directed at the young hunter, the plan is to teach him how to identify game, where to look for it, how to handle a gun, how to survive when lost and how to maintain cordial relations with owners. It will include a review of game laws and the reasons for them.

Spearheading the hunter-training program is Paul J. Provencher, 40, who is to instruct volunteer leaders in various parts of the province. A former RCAF officer, he will design his program to take in the various subjects and begin teaching local instructors in January.

STRESSES CAUTION

"Hunting or fishing is frustrating when you don't know where the game is, and this can lead to carelessness," said Mr. Willmore.

By teaching hunters where to look for game and how properly to identify it the program should result in bigger bags and fewer "trigger-happy" shooters.

Mr. Willmore said the rapidly increasing number of hunters has created a tension among those in the field, anxious to make sure they get their quota. With this attitude the hunter would shoot at anything that moved.

Hiring ethics and courtesy will play an important part in the program the minister added. Hunters will be made aware of the attitude of farmers toward the highly mobile urban population that invades rural areas each fall.

LOCAL INITIATIVE

Success of the program depends entirely, said the minister on the enthusiasm of the local people. Money, after asking for it, will be required to develop the program.

The department hopes to draw its voluntary instructors from Boy Scout organizations, fish and game groups and service clubs that are interested in developing young sportsmen - hunters.

The government, through Mr. Provencher, will prepare the program, maintain a central registry of instructors and students, and produce films and visual aids at cost. The plan will be open to anyone 14 years old and over.

Mr. Willmore said the only other similar program is conducted in Ontario but there it is centred entirely around hunting safety. The broader base is provided, he said, because a man might be skilful with a gun but not really a good hunter.

This is something similar, he said, to a man being a skilful driver but not necessarily a good motorist; because of his attitudes toward motoring. The Alberta program is designed to make the hunter skilful, careful and successful.

El Rancho and CHICKEN PALACE
OPEN
7 a.m. to 1 a.m. Daily
Sundays 11.30 a.m. to 8 p.m.
PHONE
WO 8-8217
Big Enough for Banquets, Receptions, Dinners, Meetings, Dances, Buffets, Bridge Clubs, Teas and Showers

WORLD'S LARGEST
Authorized Dealer
C. W. Harrison
Blake Farm Agency
Picton WO 8-2511
NP-141

RENT or LEASE
YOUR NEXT CAR
FROM A NEW CAR DEALER
MEMBER
LEASE PLAN
INTERNATIONAL
HE has been in the transportation business for years and can give you better personal service.
RENT
• FOR BUSINESS OR PLEASURE
• FOR WEEKENDS OR VACATIONS
• FOR PEAK WORKLOADS—an Extra Car or Car or Driver
• FOR SPECIAL Occasions
• FOR LADIES—By the Hour
For that Downtown Date or for Bridge Club Meeting
LEASE
• FOR ONE LOW MONTHLY PAYMENT
• TO INCREASE CAPITAL
• FOR POSSIBLE TAX ADVANTAGES
• PLANS TAILORED TO MEET YOUR NEEDS
• YOUR CHOICE OF NEW CARS
• RELIABLE TRANSPORTATION
FOR INFORMATION:
ELLIOTT MOTORS
(BELLEVILLE) LTD.
34 DUNDAS WEST
DIAL WO 8-4588

CJBQ Program Highlights

SATURDAY

10.00—National News
11.05—Dance Time, With Bobby Gimby and His McLintock Orchestra.

SUNDAY

8.30—Sunday Morning Magazine.
11.00—Church Service, Bethany Baptist Church.
2.00—Football Association at Turnbull.
6.30—Chamber Music From Winnipeg.
10.30—Canadian Concert Hall. Winnipeg Pops and CBC Strings.

CJBQ

FM 97.1 mc/s

Regularly scheduled programs on CJBQ AM are broadcast on CJBQ FM except during the following time periods.

SATURDAY

6.10—Melodic Moments, Farrants and Fletcher.
6.30—Melodic Moments, Pepper and Tanner.
7.30—On Parade, Military Bands of Canada.
8.00—Light Classic - Music, Gay sparkling music for every mood.

SUNDAY

8.30—Sunday Morning Melodies, Familiar music in Pop Concert Vein.
11.00—All Time Favorites, Popular music and bands.
6.10—Melodic Moments.
7.00—Around The World. Music of all nations.
8.00—The Best of Broadway.
9.00—The World of Music. The works of great composers.

Indians Win Int. League Cup, Title

ATLANTA (AP)—Indianapolis Indians claimed the International League Governor's Cup from Atlanta Crackers Friday night, beating the Crackers 9-4 and winning the best-of-seven series 4-1.

The Indians broke a 1-1 tie with seven runs in the fourth inning, only four of which were earned. The Crackers rallied for three in the last of the ninth, taking advantage of two Indian errors, but the game was out of reach.

Mike Joyce went the distance for the Indians, allowing the Crackers six hits. Three Atlanta errors handed the Indians four gift runs.

Jim Koranda was the hitting star for the Indians, batting in four runs. Three in the big fourth when he hit two singles. He batted in the other on a fielder's choice when the Indians scored an insurance run in the ninth.

Dutchsat Smith, who relieved starter Dick Hughes in the first, was the loser. He was shelled from the box in Indianapolis' big fourth. Bill Wakefield, Bob Humphreys and Johnny Kochs finished up.

The Crackers were defending champions for the cup.

SPORT BRIEFS

SIMPSON QUITS COUNCIL

OTTAWA (CP)—Stanley Simpson, former star end with Ottawa Rough Riders of the Canadian Football League, has submitted his resignation from city council, it was reported Friday. In a letter to Mayor Charlotte Whitton he said "pressure of outside interests" caused the move.

COLLEGE BALL STARTS

NEW YORK (AP) — Quarterback Billy Lothridge leads Georgia Tech Yellow Jackets against formidable Florida in the first major game of the United States college football season today. Most of the big college powers don't get into action until next weekend.

The operating of a high speed sewing machine presents no problem to a blind seamstress trained by The Canadian National Institute for the Blind. Your dollars provide CNIB services — Employment and Home Teaching. Give generously when the Volunteer canvasser calls. The annual financial appeal is now underway in Hastings and Prince Edward Counties. In Belleville the CNIB is supported by the United Appeal.

BASEBALL STANDINGS

By THE CANADIAN PRESS

National League

	W	L	Pct.	GBL
Los Angeles	89	55	.618	205 —
St. Louis	88	61	.591	2½
Milwaukee	80	63	.541	10
San Francisco	79	65	.549	11
Philadelphia	78	71	.523	13½
Cincinnati	78	73	.517	13½
Chicago	75	73	.507	15
Pittsburgh	70	77	.476	19½
Houston	55	93	.372	35
New York	49	99	.331	41

Results Friday

Cincinnati 7 Chicago 3
Houston 8 New York 0
Los Angeles 3-2 Philadelphia 3-1
San Francisco 4 Pittsburgh 3
Milwaukee 8 St. Louis 7

Probable Pitchers Today

Los Angeles, Richert (4-1) at Philadelphia, Green (5-4) or Bosser (3-3).
San Francisco, O'Dell (12-8) at Pittsburgh, Cardwell (15-14).
Cincinnati, O'Toole (17-13) or Culmel (1-1) at Chicago, Koonce (1-5).
Houston, Farrell (12-13) at New York, Willey (9-12).
Milwaukee, Sadowski (5-5) at St. Louis, Gibson (17-8).

Games Sunday

Houston at New York 2
Los Ang. at Philadelphia
San Francisco at Pittsburgh
Cincinnati at Chicago
Milwaukee at St. Louis 2

Games Monday

Chicago at Pittsburgh, N.
San Fran. at Milwaukee, N.
Los Angeles at St. Louis, N.
(Only games scheduled)

American League

	W	L	Pct.	GBL
xNew York	96	53	.653	—
Minnesota	84	65	.564	14
Chicago	84	65	.564	14
Baltimore	79	71	.527	20
Detroit	73	75	.493	24½
Boston	71	79	.473	27½
Cleveland	71	81	.467	28
Kansas City	67	81	.453	30½
Los Angeles	67	82	.447	31½
Washington	53	96	.356	45

x—Clinched pennant

Results Friday

Chicago 5 Washington 2
Baltimore 2 Detroit 3
Boston 7 Kansas City 3
New York 2 Minnesota 0
Cleveland 7 Los Angeles 6

Probable Pitchers Today

Baltimore, Roberts (13-12) at Detroit, Buning (11-13).
Chicago, Peters (18-8) at Washington, Baird (0-0), twi-night.
Cleveland, Grant (10-14) at Los Angeles, Chance (11-17), N.
Boston, Monbouquette (9-11) at Kansas City, Pena (11-13), N.
New York, Terry (16-14) and Stafford (7-7) at Minnesota, Stigman (14-14) and Arrigo (4-5) dap-night.

Games Sunday

Cleveland at Los Angeles
Boston at Kansas City
New York at Minnesota
Baltimore at Detroit
Chicago at Washington

Games Monday

No games scheduled

The Tracks

TORONTO (CP)—Eric Walsh, 23-year-old apprentice jockey from North Sydney, N.S., will probably remember Friday the 13th as his luckiest day. The young Maritimer was the centre of attraction at Woodbine race track where he won on four of his six mounts, placing second on the other two.

Putting on a real show for the 5,722 thoroughbred fans, the 105-pounder won on his first three mounts of the afternoon, taking the third race on Mr. R. A. Glynn's 15 - to - 1 outsider, Finicky Crest, the fourth on Frank Gorbutt's 3-to-2 favorite Page Service and the fifth on Norman Rocamora's Action Station which returned $11.20.

In the featured sixth race, the Old Rosebery Purse, Walsh rode Bill Beasley's Eltoro the Great. Running as an entry with Beasley's Hidden Treasure, Walsh finished second to his stable mate. Nothing Sacred was third. Hidden treasure and Eltoro the Great returned $5 and in the Quinella, the pair returned $23.40.

STARTS WEDNESDAY
Why "HUD"?
Adult Entertainment
Belle PLAYING TIMES 2:00 7:00 9:00

TV—Radio Column

'Breaking Point' Takes Over In the Old Ben Casey Slot

By JAMES BACON

HOLLYWOOD (AP) — Paul Richards got the best role of his career as a young psychiatrist in the ABC television series "The Breaking Point" which premiers in the old Ben Casey slot this coming Monday.

How did he prepare for it?

"How else?" he answered. "I went to a psychiatrist."

"As a patient?"

"Yes, as a patient."

Richards, rated by experts as the coming heart-throb of neurotic females, thus becomes the first Hollywood actor ever to deduct his psychiatrist as both a medical and business expense.

Richards did much more research than mere couching in the doctor's office. He listened hundreds of taped conversations between doctor and patient; read scores of case histories and watched psychiatrists at work in clinics.

DEPICT REALISM

Reflecting the movie trend to raw realism, Breaking Point will depict the problems of a homosexual, homosexual-bisexually and rape.

"Let's face it, these fellows don't treat gas pains," Richards says.

But mainly the series will deal with people who crack under the pressures of the so-called breaking point. The shows are not soap opera psychiatric sagas. It is on at night (10 p.m. EDT) for the kiddies.

Ben Casey moves to Wednesday night in competition with CBS The Beverly Hillbillies.

Major League Leaders

By THE ASSOCIATED PRESS

National League

	AB	R	H	Pct.
Groat, St. L.	503	72	159	.316
Clemente, Pgh	536	71	176	.328
H. Aaron, Mil	578	113	186	.322
T. Davis, LA	513	62	165	.322
Pinson, Cin	606	90	194	.320

Runs—Aaron, 113.
Runs batted in—Aaron, 194.
Hits—Pinson, 194.
Doubles—Groat, 42.
Triples—Pinson, 13.
Home Runs—Aaron, 41.
Stolen Bases—Wills, Los Angeles, 45.
Pitching—Perranoski, Los Angeles, 15-3, .833.
Strikeouts—Koufax, Los Angeles, 294.

American League

	AB	R	H	Pct.
Yastrzski, Bos	533	87	171	.321
Kaline, Det	530	86	166	.313
Pearson, LA	533	87	.166	.311
Rollins, Min	517	76	160	.309
Mantle, NY	361	72	111	.307

Runs—Allison, Minnesota, 91.
Runs batted in—Stuart, Boston, 108.
Hits—Ward, Chicago, 172.
Doubles—Yastrzemski, 38.
Triples—Versalles, Minnesota, 13.
Home Runs—Stuart, and Killebrew, Minnesota, 38.
Stolen Bases—Aparicio, Baltimore, 29.
Pitching—Bouton, New York, 20-5, .769.
Strikeouts — Peters, Chicago, 179.

SHAVES RECORD

BLACKPOOL England (AP) Scotland's Bob McGregor shaved one-tenth of a second off his world record for the 110 yard (one-eighth of a mile) race of 54 seconds flat Friday night. It was the third record for the 19-year-old Scot in two months.

QUINTE Drive-In
TRENTON AT BAYSIDE
GIANT SPECTACLE! GIANT THRILLS! GIANT ACTION!
STEVE REEVES as THE GIANT OF MARATHON
MYLENE DEMONGEOT DANIELA ROCCA
JOHN WAYNE MAUREEN O'HARA
WINGS OF EAGLES
In COLOR

THANK YOU...
FOR PAYING YOUR CARRIER...
PROMPTLY
Collections by your Ontario Intelligencer carrier are timed to provide you convenient service and best meet his school and study schedules. He may begin collections Thursday and complete his collections on Friday, so that he can pay for his papers on Saturday morning.
Your thoughtfulness in paying him the first time he calls to collect will encourage him in giving you prompt service. It will save him extra work for which he would receive no additional profit.
It will give him more time for school and other activities . . .

Refreshingly COOL
PARK-IN
LAST DAY
Conference Room
Mathieu Prices TIP 5
"A GATHERING OF EAGLES"
In Cinemascope COLOR
ROCK HUDSON
FEATURE AT — 4:40 — 7:05 — 9:45

STARTS MONDAY
ALL ACADEMY AWARD PROGRAM!
BEST ACTRESSES! BEST PICTURES!
The Most Daring Adult Film in a Decade!
RESTRICTED
"ROOM AT THE TOP"
SIMONE SIGNORET LAURENCE HARVEY
LOVE BECOMES LOST . . . INNOCENCE BECOMES SHAME . . . AS TWO WOMEN ARE TRAPPED BY VIOLENT PASSION AND UNFORGETTABLE TERROR!
Sophia Loren
"Two WOMEN"
Carlo Ponti Vittorio DeSica
ONE COMPLETE SHOW 7:30. BOX OFFICE 6:45
"TWO WOMEN" at 7:30 — "ROOM AT THE TOP" at 8:30

FUNNIER THAN EVER! in COLOR, Too!...
JERRY LEWIS as "THE NUTTY PROFESSOR"
(A Jerry Lewis Production)
TECHNICOLOR
STELLA STEVENS DEL MOORE-KATHLEEN FREEMAN
Please do not reveal the middle of this picture!
also
CHOICE COLOR TREATS
BELLE
Friday 2:00 7:00 9:10
Smoke In The Loges
Children — 25c Matinees — 35c Evenings

BELLEVILLE DRIVE-IN
TONIGHT ONLY at 8 p.m.
BOX OFFICE OPENS 7 P.M.
EASTMAN COLOR
"THE BUCCANEER"
Yul Brynner
Charlton Heston
Inger Stevens
Claire Bloom
Henry Hull
Bruce Cabot
Lorne Greene
Charles McGraw
Fay Wray
Robert Middleton
Directed by Anthony Quinn
Produced by Henry Wilcoxon
Screenplay by Jesse Lasky, Jr. and Pat Silver
Based on the Novel by Jeanette Eaton
Released thru United Artists
Color by DE LUXE
HELLER IN PINK TIGHTS
Tony Curtis
Sophia Loren
Directed by George Cukor
Produced by Jerry Wald
Screenplay by Walter Bernstein
Based on the Novel by Lucia Victor Chase
Released thru Paramount
Color by DE LUXE
ADMISSION $1.50 PER CAR

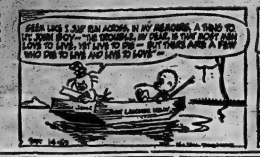

Astrological Forecasts

By SYDNEY OMARR

For September 15

Aries (March 21 to April 19) Important that you "settle down" before facts, including one connected with job ambitions. Key is practical approach. Be fair to others and you will gain more in the end.

Taurus (April 20 to May 20) Your "appeal" ranges wide. You can convince people, win them over and make gains. Especially good time for creative endeavors, romance and civic activity.

Gemini (May 21 to June 21) Don't imitate. Be original, natural. Honest efforts pay off. Files for entertaining at home. Key is being considerate. Accept, friendship from individual who has similar interests.

Cancer (June 22 to July 21) Time to discard feeling of restriction. Express yourself. Make new contacts. Church or social group activity favored. Accept invitation, especially from Gemini individual.

Leo (July 22 to August 21) Day to fulfill promises to yourself. Emphasis on finances. Means keep resolutions recently made . . . limit extravagance. Show appreciation to loved ones.

Virgo (August 22 to Sept. 21) Don't beat around the bush. Be frank. Honest talk with spiritual adviser clears the air. There are numerous opportunities for happiness. Look around. . . . and take action. Cycle high.

Libra (Sept. 23 to Oct. 22) Important you keep firm footing. Don't take offence if one close to you offers advice. False flattery today can prove harmful. Welcome constructive criticism.

Scorpio (Oct. 23 to Nov. 21) Domestic situation requires adjustment. Not as awesome as you might suppose . . . it can be solved. Key is willingness to be patient. Realize others have to develop. Help them along.

Sagittarius (Nov. 22 to Dec. 21) You can have, your own way, but taste of victory will be missing. Means be sympathetic. Realize perfection is a hard order to fill. Spiritual counsel proves of much benefit.

Capricorn (Dec. 22 to Jan. 20) Temporary setback should not mar future plans, enthusiasm. Show you are responsible, capable of "bouncing back." Good day for gaining greater security through loved ones.

Aquarius (Jan. 21 to Feb. 19) Finish what you start. Read Taurus messages. What starts out as dispute, can end in your favor. Be willing to forgive. Show appreciation to one who has proved loyal.

Pisces (Feb. 20 to March 20) Avoid conclusions which defy the facts. Is over-emphasis on good needs. Keep feet solidly on ground. Time to utilize caution, intelligence - - Gril see clearly, live up to your potential.

If today is your birthday you are diplomatic, enjoy comforts of home, have appreciation for the arts.

GENERAL TENDENCIES—Cycle up for Virgo, Libra, Scorpio. Special word to Taurus: Others are looking to you as example.

For September 16

Aries (March 21 to April 19) Consider making changes in outlook, goals. You have the ability to make creative decisions. Means analyze situation, aim for higher achievements. You need not take a back seat to anyone now.

Taurus (April 20 to May 20) Favorable lunar aspect indicates fine day. Features romance, progress, chance to show off abilities. Sparkle! You can make loved ones happy now by special attention.

Gemini (May 21 to June 21) Associates due to offer surprise advancement. Best to listen and gain knowledge. Key is progressive attitude. Avoid hasty judgments, unfounded rumors. Stick to facts.

Cancer (June 22 to July 21) Day to socialize, meet people, make new contacts. Accept invitations. You can profit from new experiences. Confidence gained by realizing you have much to offer.

Leo (July 22 to August 21) Attend to routine matters early. Important that you relax later. Start thinking about future projects. And your own future. You are capable of advancing . . . professionally and personally.

Virgo (Aug. 22 to Sept. 23) Unusual actions on part of associates indicated. Your cycle continues high. Be ready with new surprises of your own. Take initiative. Stress variety, versatility. Accept challenge.

Libra (Sept. 23 to Oct. 23) Fine for charitable work, activity in connection with institutions, publications. Strive for the "long haul." Means forget weak methods. Aim for quality. It will pay.

Scorpio (Oct. 23 to Nov. 21) Your chances for success can be heightened by new contacts, friends. Avoid seclusion. Day to face the world . . . and your own ambitions. Pisces individual can be helpful.

Sagittarius (Nov. 22 to Dec. 21) Day to "power" ideas across. Means dramatize, illustrate. See important people. Call, communicate, get message to those in authority. You have ability . . . now prove it.

Capricorn (Dec. 22 to Jan. 20) You can use your imagination to turn dreams into realities. This may not be a quiet Monday! Expect unusual proposals. Consider them. "Overlooked" plans may have merit.

Aquarius (Jan. 21 to Feb. 19) Stick to your guns. Do your job the way it must be done. Ignore gloomy, pessimistic persons. Be charming . . . but have your way. Trust your own judgment.

Pisces (Feb. 20 to March 20) Be available, ready for action. Day in which superiors look for results. Be less vague when asked for it. Being considerate proves of tremendous future value. Don't hold back.

If today is your birthday you are productive, extremely loyal and conscientious.

GENERAL TENDENCIES—Day when people leave their usual "rut." Look for surprise statements, actions.

HEAT INTENSE

VANCOUVER (CP) — Heat was so intense during an hour-long, three - alarm waterfront fire Thursday that firemen had to pull two 250,000 pumping trucks to safety. The blaze leveled a half-empty plaza mill and several small adjacent buildings at Alberta Lumber Company in the Industrialized False Creek area. No estimate of damage was immediately available.

THE HOT CORNER

A MOTHER'S DAY SALE!

All Plastic SHOPPING BAG with closing tabs.
Reg. Price 58c.
SALE PRICE 29c

Plastic WASTE PAPER BASKET
Reg. $1.19 Value
SALE PRICE 88c

CLOTHES PINS Pkg. 48's
Discount Store Price 41c
SALE PRICE 39c

BIG 64-OZ. JUICER
Discount Dept. Store Price 39c.
SALE PRICE 29c

Plastic LAUNDRY BASKETS Turquoise, Yellow, Red. Reg. 84c.
SALE PRICE 59c

SOFT NAPPED ROBES size 05" x 77"
Compare $.75
SALE PRICE 2.49

7 piece Stainless Steel KITCHEN SET
Regular List 6.98.
SALE PRICE 4.98

TOTE BAG — a versatile traveller. White Plastic — simulated brown leather trip.
Regular 2.98
½ Price 1.49

USE YOUR CREDIT "CHARGE IT"
NO MONEY DOWN Interest free 30 day charge accounts. Up to 20 months to pay.

EXTRA! 5% CASH and CARRY BONUS COUPONS

CANADIAN TIRE CORP'N

CANADIAN TIRE ASSOCIATE STORE

Corner Coleman & Station Streets
BOX 3112, LISB. - MAL 9-2201

EASY TERMS

Daily Crossword Puzzle

ACROSS

1 Cow sounds
5 King of Israel
9 Serpents: Abbr.
13 Today, in Italy
14 Red Square name
16 Cupboard
17 Gibbering
18 Hindu deity: 2 words
20 Tooth: 4 words
22 Crimson
24 Pirates' Safford
25 Thick
27 Bruges, to Dirk
33 Fall of substance
34 Exaggerated lines: 2 words
36 "This ——— smells!": 2 words
37 Certain
38 Cook
39 Appointed medals
41 Nutritious food
42 Witch
43 Stone centers
44 Conference
46 Chief specialty
47 Needlefish
49 Figure in N.Y. harbor: 2 words
55 Famous official
57 Tropical plant
58 Very Heraldic
59 Playground favorite
60 Slightly open
61 Emerald's son
62 Subdued
63 Reading strip

DOWN

1 Cotton pod
2 Exchange premium
3 Popular ballet
4 Part of a bridge hand
5 European clover
6 Pest
7 Tattoo's sister
8 Desk post
9 Vibrato
10 Publication
11 Double-
12 Underwater tree stump
15 Sleepy negative
19 Smells
21 English title
24 Mesentries
26 ——dice (Most is by any) 3 words
28 Arizona national monument
29 Hydrocarbon
31 Synthetic teeth
32 ——— Sachs
35 ——— cushion seat
39 Oscillators' Abbr.
41 Greek goddess
43 Untidy
45 Sensitive
48 The third estate
51 Tr.
52 Local bus
53 Object
54 Starry gaze
56 Mandible

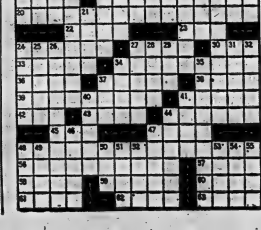

WANTED - MALE

Young Man

WITH GOOD PERSONALITY AND AUTOMOTIVE EXPERIENCE FOR SERVICE DEPARTMENT SALES POSITION

Salary and Employee Benefits

Apply

HERB BIRCH

SERVICE MANAGER

31-45 Station Street

TRUDEAU MOTORS

S14-3t

FACTORY

WELL ESTABLISHED BRAMPTON MANUFACTURER REQUIRES EXPERIENCED SET UP MAN on RA6 Acme Gridley Multy Spindle and 138 B.S.A. Single Spindle Automatics.

Call Collect

Personnel — GL 1-1250

S13-3t

EXCEPTIONAL OPPORTUNITY

I WOULD LIKE TO INTERVIEW a man between ages 25 and 45, who wants to consider a business opportunity which is very worth-while. This man should have a reasonably good education, teaching experience if possible, and preferably some executive experience. We are prepared to invest considerable money in the right man, so if you are interested in earning from $4,000 to $6,000 a year to start, depending upon your qualifications, write Box 4, care of Ontario Intelligencer and arrange for an interview. S13-3t

Boys

14 TO 18

YOUR CHANCE TO BECOME ACTIVE IN

AIR CADETS

RECRUITING

Wednesday Evenings

6.30 to 9 p.m.

AT

Belleville Armouries

608

(Belleville) Squadron

Royal Canadian Air Cadets

S14-3t

REQUIRED AT ONCE

TURRET LATHE OPERATORS AND MULTI-SPINDLE DRILL PRESS OPERATORS

Must Be Experienced

Required to do Own Set-ups

Contact Personnel Department Giving full details regarding background and experience.

OUTBOARD MARINE CORP. OF CANADA LTD.

Peterborough, Ontario

S10-6t

DRAFTSMAN

Rapidly expanding producer of Precast and Prestressed Concrete Products has additional opening for draftsman interested in detailing and layout of products for the construction industry.

This is a permanent position and offers advancement to an ambitious person interested in this field.

All applications will be held in strict confidence.

Apply in writing or phone WO 2-4567 for an interview to W. L. Rutherford, Chief Draftsman.

WILSON CONCRETE PRODUCTS LIMITED

P. O. Box 24

Belleville, Ontario

S10-3t

Salesmen

3 AGGRESSIVE SALESMEN NEEDED, WITH SOME SELLING EXPERIENCE PREFERRED.

Must be neat in appearance, be bondable, married. Age between 25 and 45. And have late model car. This is an International Organization with steady employment and rapid promotion for the right man. Group Insurance, Pension Plan. This is a dignified position. Only self-starters and mature men with the ability to earn from — $3,000 per year and up need apply

For Appointment Only

WO 2-2841

S13-3t

EXPERIENCED ICE MAKER required for curling club with four sheets of ice, October 1 to April 15. Salary in accordance with experience. Reply by letter, giving experience and qualifications, to manager Trenton Country Club, Trenton, Ontario. S13-3t

WANTED - MALE

EXPERIENCED BODY AND Fender man for full time employment. Phone MY Rest. WO 2-5595. S10-6t

RAWLEIGH BUSINESS NOW open in Prince Edward Co. and Belleville. Trade well established. Excellent opportunity. Full time. Write Rawleigh's Dept. I-133-180, 6005 Richelieu, Montreal.

SALESMAN WITH CAR WHO IS ambitious and reliable wanted to sell to farmers a completely new line, for farm equipment maintenance. Protected territory. Yearly repeat sales. Excellent opportunities. Write Rainbow Products, 1002 Felix Avenue, Windsor, Ontario. S13-3t

FEED MILL FOREMAN APPLY in writing giving details to Foxboro District Co-Op Association, Foxboro Ontario. S9-6t

MEN FOR WORM PICKING CALL between 4 and 6. WO 2-9632. A21-tf

YOUNG MEN

16 AND OVER

To learn a worthwhile trade with the famous Hasty Pees, One night a week. Regular Army rates of pay while you learn.

Apply at the

BELLEVILLE ARMOURIES

Monday after 8 p.m

S9-12-13-14

WANTED FEMALE

WAITRESS FOR PARAGON Cafe. Apply in person. S14-3t

OFFICE CLERK

Must have typing, bookkeeping, cashier and National Cash Posting Machine experience.

Apply at Personnel Office Belleville General Hospital

S13-3t

WAITRESS FOR DAYS, NEAT APpearance. Apply in person Belmont Restaurant, Front Street. S13-3t

TEN WOMEN NEEDED AT ONCE peeling tomatoes, steady employment, until close of season. Will pay transportation to anyone bringing car load. Phone Picton GR 6-3378 collect. 8 a.m. to 3 p.m. S13-tf

DOCTOR'S HOME IN TORONTO needs experienced young woman for housework and 2 children. $140 monthly. Write Box 37, Ontario Intelligencer. S9-6t

EARN EXTRA MONEY

SHOW CANADA'S FINEST LINE of Christmas cards, Wraps, Novelties etc. to friends and relatives. Over 300 items. For free, beautifully illustrated catalogue, samples on approval and the fastest service. Jeandron Greeting Card Co., 1233 King St. E. Hamilton Ontario Jy17-36t

NEED EXTRA MONEY? $50.00 and more can easily be earned by showing our fabulous Christmas cards, gifts, toys, to friends and neighbors. Our exciting, full-color catalogue makes it easy to get plenty of orders. No experience necessary. Send no money. Write today for free catalogue and Christmas cards on approval. Monarch Card Co., Dept. 1, 217 Cannon, Hamilton. Jy23-3mts

2 CAR HOSTESSES REQUIRED for A. & W. Drive-in, 173 Dundas East. Apply in person. S7-tf

RELIABLE WIDOW OR RETIRED lady to care for home. Private room. Must be fond of children. WO 2-6850 after 7. S4-tf

AGENTS WANTED

WE ARE LOOKING FOR A SERious person to represent us. 45% commission to sell cosmetics, culinaries and domestic products. Economical specials. Substantial incomes. $25.00 only for sample-case. We allow you 30 days for trial without obligation. JITO, Dept. F, 5130 St. Hubert Montreal.

WANTED MALE OR FEMALE

APPLE PICKERS, HAROLD Bonter, 4 miles west of Rednersville. S13-tf

RITE-WAY

Department Stores Ltd.

Requires

HAIRDRESSER

Licensed and Fully Experienced

Apply in Person

To MANAGER

RITE-WAY

BEAUTY SALON

DUNDAS STREET WEST

BELLEVILLE

S9-1w

WANTED

TO BUY FIREPLACE GRATE screen and accessories. Write Box 107 Ontario Intelligencer. S13-tf

TO COMPLETE ORCHESTRA, 1 Tenor saxaphone player, 1 drummer. Apply Box 8, Ontario Intelligencer. S13-3t

TO RENT FARM, WITH OPTION of buying or would rent workland. WO 8-6687. S13-3t

WANTED PIANOS IN EXCHANGE for furniture or cash F M Barrett Co., WO 8-5331 S4-tf

Rock and Roll Band

FOR

PICTON

PALOMAR DANCE HALL

Every Saturday Night

Phone GR. 6-3070

WANTED TO RENT

GARAGE OR SUITABLE STORage space for 17' trailer October to May. Must have 8' 6" high x 8 wide clearance. WO 2-3848. S13-3t

EMPLOYMENT WANTED

SINGLE GIRL DESIRES OFFICE work. Qualified typist. WO 2-4738. S13-3t

WOMAN STENOGRAPHIC BACKground, bookkeeping experience desires position 5 days week. Consider 2 or 3 days. Box 36 Ontario Intelligencer. S13-3t

WILL MIND CHILDREN IN MY home East Hill. WO 2-6006. S13-3t

HOME RENOVATIONS, PAINTing and decorating, free estimate. WO 8-7341. A27-1m

DRESSMAKING AND ALTERAtion WO 2-6812. A17-1m

REAL ESTATE WANTED

WE HAVE A CASH CLIENT FOR a bungalow. Follwell Realty. WO 8-6783. S13-3t

FARMS, ANYWHERE, ANY SIZE. List your farm with the firm most active in "The Farm Field" Free apraisals. R. G. Foster, Broker. Cannifton. WO 2-4095. A17-1m

WE NEED HOUSES TO SELL. 3 and 4 bedroom homes urgently needed in all parts of the City. For prompt action list your house for sale with W. J. McCormick Realty Ltd. 89 Station Street. WO 2-5397 M19-tf

ACCOMMODATIONS WANTED

3 OR 4 ROOM FURNISHED apartment with private bath, abstainers. Teachers. WO 8-6709. S13-3t

DRESSMAKING

ATTENTION LADIES. HAVE your wardrobe made exclusively for you. Mrs. J. Chapman, 44 Glen Road A21-1m

ROOM AND BOARD

ROOM AND BOARD PHONE WO 2-6687. S13-6t

ROOMS TO LET, HOUSEKEEPING privileges if desired, board optional, on bus stop. WO 2-4829. S4-tf

COTTAGES TO LET

JUST ONE MILE FROM CITY limits on Bayshore. Ideal for working couple or retired. Automatic heating, well water inside. Newly decorated. Box 23 Ontario Intelligencer. S7-6t

FURNISHED INSULATED 3 bedroom housekeeping cottages All conveniences. H.D electric stove and refrigerator. Good beach and fishing on Bay of Quinte at Rednersville. Reduced rates for Sept. and October. WO 8-6617 A13-1m

TO LET

2 BEDROOM APARTMENTS

In modern building. Free TV Hook-up, Parking and Laundry Facilities provided. Dundas St. East, near Shopping Plaza.

Available September 1

WO 8-6225

A27-tf

2 BEDROOM, HEATED UPPER apartment, child welcome, non drinkers, evenings 45 East College, corner of Geddes Street. S10-tf

3 BEDROOM BUNGALOW OIL furnace, large lot, Garage. East Hill, $85. Phone WO 8-6246. S13-tf

3 BEDROOM HOUSE, 163 STATion Street. $80 monthly WO 8-9906. Ag9-tf

RENTALS, MARSHALL REAL Estate, 20 MacDonald Gardens WO 2-6282 M1-tf

THREE ROOM APARTMENT. PRIvate bath, reasonable rent 280½ Front Street. WO 2-1104. My22-tf

BELLEVUE APARTMENTS THIRD floor heated apartment, Janitor service. Phone WO 8-5363 A3-tf

LARGE 3 BEDROOM GROUND floor apartment heated, available October 1. Apply Victoria and Grey Trust Company. WO 8-6417. A30-tf

1 UPPER AND 1 LOWER 2 BEDroom heated apartments, equipped laundry, East Hill, immediate possession. WO 8-6302. A27-tf

QUIET RESIDENTIAL APARTment, East Bridge Street, central, 2 bedrooms, living room, kitchen and bath, TV hook-up. Private verandah and terrace, adults. $90. heated. WO 8-9017. S7-tf

LOWER DUPLEX, 1 BEDROOM, unheated $35 monthly 280 John Street. WO 8-6666 S7-tf

GROUND FLOOR, 2-BEDROOM apartment, $30 monthly, 1 West Moira Street. WO 8-6666. S6-tf

3 room apartment, 3-piece bath, private entrance. Plenty hot water. Parking WO 8-6567. S13-3t

6 ROOM HEATED APARTMENT Newly decorated, private entrance. Central, adults. WO 2-4322. S12-1m

HEATED, FURNISHED BED-SITting room, kitchen with stove, refrigerator, built-in cupboards, central. Adults. WO 8-6806. S13-3t

4 BEDROOM HOUSE, OCTOBER 1. West Hill, near schools. $65. monthly. WO 8-6066. S13-6t

2 bedroom apartment with den. Available October 1, WO 8-6634. S10-6t

APARTMENTS TO LET

1 and 2 Bedroom Units

Stove and Refrigerator Optional

Apply

GORDON WOOD

REAL ESTATE

159 Front Street

or Call WO 8-6471

S4-6-10-12-14-17-19

ONE OR TWO BEDROOM UPstairs apartment, near Northern. Available September 15. WO 8-5160 after 5.30. A22-tf

A HOME AWAY FROM HOME. Y.M.C.A. 20 Campbell St. Single rooms. Reasonable rates. S5-6t

CLASSIFIED ADVTS.

TO LET

OCTOBER 1, 4 ROOM, WARM bright private compact, small upper apartment. Laundry facilities, parking, suit 1 or 2 persons, 179 Anne St. WO 8-7131. S14-3t

GARAGE FOR BOAT STORAGE. WO 2-6472. S14-3t

3 ROOM APARTMENT UNFURNished $75. 4 room apartment unfurnished $85. Gas heated. WO 8-6011. S14-6t

SELF-CONTAINED, HEATED, 2 bedroom apartment. East Hill. H.D. wiring. WO 8-6306. S4-tf

3 BEDROOMS, KITCHEN AND livingroom, immediate possession $50. monthly. 3 Starling Street for information WO 8-8372 after 5. S13-3t

QUIET NICELY FURNISHED room, board optional, adult home girls preferred, home privileges, off Highland Avenue, WO 8-7138. S13-3t

2-BEDROOM APARTMENTS, IN fully modern new building. Refrigerator and stove supplied. Washer and dryer available. Occupancy September 1. Apply Superintendent. 48 Boniennia St. Apartment 23. Ag3-tf

APARTMENTS AND HOUSES TO rent. Louis Yanover, Broker. WO 2-4346. Office 347 Dufferin Avenue. A27-1m

HEATED BASEMENT APARTment furnished or unfurnished, shared bath, also bed sitting room. WO 2-6147 evenings. S12-6t

CITY HOTEL NOW HAS ROOMS, available by the week $10 and $12, weekly. WO 8-5636. S13-3t

5 ROOM APARTMENT, HYdro and heat paid, private entrance 2 small children welcome, use of basement $75. monthly Apply 20 Albion S10-tf

SMALL APARTMENT ON ALbert Street. Heated furnished, comfortbale. Adults only, reasonable rent. WO 2-3683. S13-3t

UPPER AND LOWER APARTments, one bedroom each with private baths, close down town. Immediate possession. For appointment call WO 2-5600. S13-3t

BRIGHT ROOMY 3-ROOM APARTment, 3-piece bath, tile floors, cupboards, closet space. H.D. wiring, heated, East Hill, adults. WO 8-7811 after 6 p.m S13-3t

2 BEDROOM APARTMENT PRIvate entrance, $60. monthly, available September 3 Victoria and Grey Trust, WO 8-6417. A30-tf

LOWER DUPLEX 3 BEDROOM, garage, hot water heated, self-contained Central. East Hill, WO 2-3634 A29-tf

AVAILABLE NOW, 2 BEDROOM apartment, spacious kitchen, living room and bath. Private entrance. Apply 270 Charles St. S3-tf

SIX ROOMS AND BATH, 3 BEDrooms, hardwood and tile floors, good condition, 213 Albert Street, Apply 213 Albert St. after 4.30 p.m. S3-tf

3 ROOM APARTMENT AND GARage, corner Bradgate and Dundas East. Not suitable for children, $35, monthly. WO 8-6310. S3-tf

$11 A WEEK, 3 UNFURNISHED rooms, heated Brown's Court. WO 2-4085 A9-tf

PROFESSIONAL OFFICE SUITE available. Faulkner Building. WO 2-8336. S9-tf

LOWER FURNISHED, ONE BEDroom apartment in modern home, East Hill area. Phone WO 8-8344 between 5-7. S11-tf

MODERN 1 BEDROOM APARTment heated, stove, refrigerator, laundry. TV lead, venetian blinds, marboleum floors. Adults central $85. monthly. WO 2-4101 or WO 2-8893. S11-6t

TWO APARTMENTS TO LET. One 2 bedroom $85. One 1 bedroom $80. Corner of Victoria and John St in apartment building. WO 2-8182. S11-6t

TWO BEDROOM DUPLEX, PRIvate entrance, good location, East Hill, near hospital, heat and hydro. Garage. Partially furnished $115. monthly. WO 2-8336. S11-tf

3 BEDROOM APARTMENT

Heated, Main Floor of New Tri-plex

12 APPLEWOOD DRIVE WESTGATE

T.V. Hook-up, automatic laundry facilities, ample parking. Available Immediately

$125 PER MONTH

$110. with light janitor duties

WO 2-7704

S11-tf

TWO BEDROOM UPPER DUPLEX unheated $45. monthly 280 John Street. WO 8-6666. Jy24-tf

TWO-ROOM OFFICE SUITES, Front Street. Immediate possession. Apply Victoria and Grey. WO 8-6417. Ag27-tf

SELF-CONTAINED, FURNISHED, heated apartment, third floor. 249½ Front Street Apply Miss Rowland or phone WO 2-3184 after 6 p.m My18-tf

2 BEDROOM UPSTAIRS APARTment, heated, hot water, supplied private entrance and bath, close to down town, $78. monthly. WO 8-8193. S11-tf

2 BEDROOM APARTMENTS

New modern apartment block in residential district. Close to downtown. Each apartment has large living room, dining room, modern kitchen, 4-piece ceramic tile bath plus 2 bedrooms. Stove and refrigerator included. Automatic laundry facilities. Equipped play area for children. Resident building superintendent — rents from $110.00 monthly.

INCLUDES

SWIMMING POOL on premises

For Information Phone

W. J. McComick Realty Ltd.

WO 2-5397

Evenings Call WO 2-2960

S9-ev-m-tu-f-s-tf

TO LET

2 ROOM COMPLETELY FURNISHed cottage, heat, light, water supplied. Would suit young couple. WO 2-6636. S13-3t

HEATED 3 ROOM APARTMENT in Stirling, 3-piece bath, floors covered. Heavy wiring, refrigerator. Adults only. EX 5-2594 evenings. S13-3t

3 BEDROOM HOUSE OIL HEATED East Hill. Available October 1. WO 8-6130. S12-6t

HOUSEKEEPING AND BACHEler apartments, 1 and 2 rooms completely furnished and heated, private bathroom, parking. Weekly or monthly rates. Blue Inn Motel. S3-1m

2 BEDROOM UPPER APARTment, living room, kitchen, bathroom, sunporch, heated. One child welcome. $80. monthly. WO 2-4281. S11-14

2 BEDROOM UPPER APARTMENT living room, kitchen, bath, refrigerator, stove, adults only. Heat and hydro $80. monthly. WO 2-4281. S11-14

3 ROOM UPPER APARTMENT. bath, private entrance, $18. weekly. WO 8-7108. S10-6t

FOR SALE

TWO MEDIUM SIZED SPACE heaters. Two large oil tanks, quantity of copper tubing. WO 8-8306. S13-3t

COLEMAN SPACE HEATER WITH fan. New condition. Call WO 2-1512 after 6. S13-3t

STEVENS BOLT ACTION 410 shotgun. WO 2-0454. S13-3t

For Cold Weather Comfort

Buy

A KENMORE

Space Heater

$59.95 & up

Simpsons-Sears

329 FRONT ST.

WO 8-5591

S13-3t

ONE HALF GALLON AND GALlon Jugs. Carm's Beverages, 48 Parker Street. S13-3t

GUNS BOUGHT, SOLD, TRADED and repaired. Fishing tackle licences, live bait, naptha gas Kelly's Sport Shop WO 2-4568 Jy21-tf

SHOTGUNS, AMMUNITION, hunting licences, rifles, handguns, scopes, sights, custom gunsmithing. Ox Bow Gun Shop, 427 Bridge East A13-tf

SULLIVAN'S HONEY, NEW NO. 1 white 23c a lb Clayton Sullivan Corbyville Jy24-1m

CITY WATER 300 AND 1,000 GALlons. Prompt delivery. John Huffman. WO 2-3473. S3-1m

REMOVE CORNS, CALLUSES fast, easy painlessly, in 30 minutes. New Corn Master, only 90c Lattimer's Drug Store. A30-1m

CITY WATER 300 OR 1,000 GALlons. Prompt delivery. John Huffman. WO 2-3473. S3-1m

FREE

25 CHICKENS

WITH THE PURCHASE OF

18-Cu. Ft. COLDSPOT Freezer

Featuring:

Porcelain Interior

Food Protection Plan

5 Year Warranty including labor

At The Low Price of $249.95

SIMPSONS-SEARS

329 Front St. — Belleville

WO 8-5591

S13-3t

NEW AND USED FURNITURE

Appliances, Rugs, Antiques, Stereo Combinations etc. At Low Prices.

Belleville Furniture & Auction Barn

380 Dundas St. E. WO 2-7128

Open Daily 9 a.m. 9 p.m.

S11-6t

Kenmore

DELUXE

Gas Range

Rotisserie, Burner With a Brain, and Griddle in the middle.

REG. $289.95

Sale Price $219.95

Other Models from $139.95

SIMPSONS SEARS

329 FRONT STREET

WO 8-5591

S13-3t

ALUMINUM STORM AND screen doors full 1¼ inch thick $37.50 Aluminum storm windows with screen, Eighteen dollars. plus Federal and Provincial tax. Free installation. M. Moran. WO 8-7941. M9-tf

FOR SALE

2 QUARTERS OF YOUNG BEEF, one hind, one front. Belgian mare colt rising two. Graydon Brummel, R. R. 7, Belleville.

PRUNE PLUMS 90c 6 QT. BASket, at farm bring your own containers. George Jackson, R. R. 7 Belleville, WO 8-6666.

BOY'S GOOD BROWN SUIT SIZE 16. WO 2-1679. S13-3t

LARGE ASSORTMENT SUPERIOR quality ladies used clothing size 12 and 14. Coats, suits and dresses. WO 8-7217.

RUPTURE - EASER FORM FITting support for reducible inguinal hernia. No fitting required. Lattimer's Drug Store. Ag6-1m

WASHING MACHINE (BEATTY) in good condition. Phone EX 2-4646 after 6 p.m. S4-tf

ROSES, TREES, SHRUBS, EVERgreens vines perennials fruit stock Quinte Nurseries, 5 miles west Belleville Trent Road WO 8-7622 Ag21-tf

FRONT END ALIGNMENT wheel balancing. Expert service John Bean equipment. Bill De Dine Ltd Coleman Street WO 2-3482. Mar29-tf

TRAVEL TRAILERS. GOLDEN Falcon see the latest models at Richard's Trailer Sales. 378 Dundas East Trenton EX 2-3351 J13-3m

TRADE YOUR OLD BICYCLE ON a shiny new model from Stephen Licence Ltd. A27-16t

3 ONLY

800-LB. CAPACITY

ELGIN TRAILER

Regular $129.98

SALE PRICE $99.

SIMPSONS-SEARS

WO 8-5591

S3-tf

SAWS, LAWN MOWERS AND other tools sharpened. Good job guaranteed 38 Purdy St. Jy31-1m

POTATOES. PHONE CLARENCE Vanclief. WO 8-7306 Jy24-tf

ONE ONLY — NEW

1963 7½ H.P. ELGIN MOTOR

Regular $245

SALE PRICE $219.

Simpsons-Sears

WO 8-5591

S3-tf

Price Cut

$21.00

on

Zig Zag Sewing Machine

With button hole maker and Free Sewing Course.

This offer good until End of September

REG. $109.95

Sale Price $88.95

SIMPSONS-SEARS

329 FRONT STREET

WO 8-5591

S13-3t

BLACK STUD COLT 4½ MONTHS, 4 white legs and star. Kentucky saddle bred and quarter horse. Very quiet halter broke. Will trade on cattle. Trenton EX 8-6631 anytime but Saturdays. S13-3t

RECORD PLAYER, 4 SPEED $12.50. Boy's winter jacket, grey size 16, $4. Girl's nylon winter jacket, blue $4. Pair ski boots, girls, size 6 $2. S13-3t

SECOND CROP ALFALFA WO 2-3762. S13-3t

LONG WEDDING DRESS, SIZE 15, odd Limoges china, odd furniture. WO 8-6406. S13-3t

MOFFATT ELECTRIC RANGES

30" Automatic clock, glass door, deluxe. Terms $10 monthly.

OUR PRICE $199.

Reg. price $269. No trade required

McCLARY EASY FREEZERS

Holds 700 lbs. Deluxe Model $12. Monthly

OUR PRICE $279.

ELECTRIC COFFEE PERCULATOR

FREE with each Freezer

JACKS APPLIANCE

STIRLING — EX 5-2120

(WHERE LOW PRICES ARE BORN NOT RAISED)

A24-31-S7-14

ONE ONLY

12-FT. ALUMINUM CAR TOP BOAT

Regular $199.98

SALE PRICE $184.

SIMPSONS-SEARS

WO 8-5591

S3-tf

BARN — 30 feet by 70 feet with steel roof.

PIG PEN — 24 feet by 24 feet with steel roof.

HOUSE — 24 feet by 30 feet.

To be removed from premises very reasonably.

PHONE 396-5041 Deseronto

JOE HANLEY

Read, Ontario

S13-3t

YOUNG TURKEYS, 12 TO 18 lb. 30c per lb. live weight. WO 8-8348. S13-3t

FOR SALE

INSOMNAL CAPSULES — NERvous? Jittery? Can't Sleep? Try Insomnal 24 for $1.39 Lattimer's Drug Store Ag6-1m

4 SPACE HEATERS, 2 DUOtherm and Coleman. One 200 gallon tank and 100 gallon tank. May be seen at 64 Yeomans St. S13-3t

DOUBLE BURNER DUO-THERM space heater. WO 2-1956. S13-3t

3-PIECE BEDROOM SUITE WITH mattress, good condition $115. WO 8-6604. S13-3t

ACME HEAVY DUTY ELECTRIC range, good condition, reasonable. WO 2-1692. S13-3t

CHESTERFIELD AND 2 CHAIRS $10. Phone WO 2-7330. S13-3t

3-PIECE CHESTERFIELD, 2 END tables and coffe table $35. WO 8-6225. S13-3t

ADJUSTABLE HOSPITAL BED with mattress, reclining back wheel chair, both in excellent condition. EX 2-4861 after 4 p.m. S13-3t

FREE FILM — BRING YOUR Black and White rolls to GEEN'S for Quality Developing and printing. A new roll of 120, 620 or 127 film FREE when you pick them up. Ready next day at three. Geen Drugs, Phone WO 2-4351 S9-1m

40 FOOT ANTENNA, COMPLETE, medicine cabinet, clothes line and pulleys. Screens, good condition, cheap. WO 2-7330 after 6 p.m. S10-6t

FARMS FOR SALE

85 ACRES

85 Acres Clear. 27 Head cattle, farm machinery, including 2 Tractors, baler, etc. 7 room house, barn, containing approximately 80 ton of hay. Also driveshed. May be purchased with or without livestock.

CONTACT

WILLIAM MASCHKE

R. R. 1, Bloomfield, Ont.

Priced reasonable for quick sale.

S14-3t

LOTS FOR SALE

REDNERSVILLE

100 x 153 feet, good view of the bay, surveyed, titles searched, good drainage, excellent drilled well, ready to build on $1500.

Phone WO 2-0647

S14-3t

SUB-DIVISION APPROVED LOTS close to Belleville. Terms. WO 2-7696. S12-1m

LAKESHORE LOTS

SAVE — BUY NOW

Take Advantage of

"AFTER SUMMER PRICES"

5 or 10 Years Amortized Open Mortgage

AS LOW AS 10% DOWN

$19.00 PER MONTH

35 MILES FROM BELLEVILLE

FOR IMMEDIATE SALE

Lot, cottage and dock $2295. or $35. per month new custom 3 bedroom cottage, sand shore, 103' lot $3950. 2 only 100' lots $895 each, $15. per month. 2 only large private points. $5. per foot.

PACKAGE DEAL — 100' LOT NEW COTTAGE, DOCK $2995.

DIRECTIONS

Go north to Madoc, take new Highway 62 north of Madoc to Highway sign "Gunter Lake Estates" at the Department of Lands and Forests Offices, turn right and follow signs to subdivision.

TORONTO 277-2407

S13-14-20-21-27-28-O4-5

LOT BETWEEN TRENTON AND Belleville with Bay view 2 — seventy foot lots, facilities. Gilbert, near College. WO 8-6471. A27-1m

BOATS FOR SALE

NEW FIBREGLAS DUCK BOAT, camouflaged, weight 60-lb. 12' Price $110. WO 2-8823. S12-3t

AUTOMOTIVE

'60 VALIANT DELUXE FOURdoor automatic. 20,000 original miles. Must sell. Will accept trade. 40 East Moira.

FORD SEDAN '53 NEW BATTERY, licence, permanent anti-freeze, good tires and spare. Snap $80. WO 8-6227.

1963 FORD ECONOLINE VAN, not used for delivery. Many extras. 190 miles. Warranty still in effect. New $2995. Sacrifice Best offer. WO 2-6637 or WO 8-7960 after 6 p.m. S10-3t

'63 GALAXIE 500 CONVERTible Thunderbird engine, 5,000 miles. Open to offers WO 2-5114. S13-3t

1954 MERCURY ½ TON TRUCK, 1950 Austin car. Make offer. WO 2-4733 after 7 p.m. on Friday, anytime Saturday. S13-3t

SAVE $800.

Private Owner Must Sell

1963 VALIANT Convertible

Red, Black Top, Radio, Automatic, Seat Belts, Big Engine. Very Economical, 7,200 Miles, like new, 5 year, 50,000 mile guarantee transferable.

$2,750.

No Trade — Terms Arranged

WO 2-9406 After 6

S13-14-16

107 PINE STREET

1957 OLDS SEDAN Only $465.

1957 DODGE Original at $3.25 per week

1957 FORD Immaculate

DRIVE THIS ONE

TRADE — TERMS

WO 2-6463

1959 PLYMOUTH EXCELLENT condition Can be seen at White Rose Station, corner of Pinnacle and Station Street. S9-1w

1957 G.M.C. ½-TON TRUCK, NARrow box, new paint, 1955 G.M.C. van, new motor. Both trucks in A1 condition. WO 2-0714. S13-3t

AUTOMOTIVE

REAR WHEEL ALIGNMENT AND balance. Both jobs $8.95 most cars Dominion Tire Stores, 16 Bridge Street West WO 2-3973. Ja19-tf

'55 FORD FAIRLANE. MUST sell. Best offer WO 2-1597 after 5. S13-3t

'61 TRIUMPH EXCELLENT CONdition, radio, white walls. WO 2-1597 after 5. S13-3t

1960 BUICK ELECTRA WITH convertible, all power, custom radio, new tires. WO 2-1347. S13-3t

FOR 40 YEARS BELLEVILLE'S best used car buys. Pinnacle Street lot 50 guaranteed cars on sale. Big reductions J. B. Boyce and Sons Ltd. A24-3m

1953 PONTIAC, PRIVATELY owned, because owner lives outside city, car is being left at 123 Front St. Luttrell's Garage. S13-3t

'62 FORD FAIRLANE DELUXE, one owner, radio, windshield washers, floormats, excellent condition. Dickinson 10½ Johnson St. S13-3t

'59 PONTIAC STRATO-CHIEF, dark blue. Excellent Condition, reasonably priced. EX 2-8388 Trenton. S13-3t

'55 PLYMOUTH. REASONABLE. Good condition. WO 2-1236. S13-3t

CARS FOR SALE

'54 CHEVROLET, Automatic, radio, A1 condition, Ready for winter.

'56 PONTIAC, 2-door hard top, blue and white V8 automatic. One owner.

'55 Mercury, 2-door hardtop

'55 MERCURY, 2-door hard top, automatic.

'61 U.S.U. Prinz. Real economy car, low mileage.

MANY MORE

SUNOCO STATION

336 N. Front St.

(Opp. The Tops)

WO 2-8361

1963 VOLKSWAGEN "1,500 SERIES"

Sedan in Anthracite finish with grey and white interior. Bucket seats, mirror and windshield washers. Ask about this one.

1960 Volkswagen coach in black finish radio .... $1095.

1958 Custom Coach Blue finish .... $895.

1956 Deluxe convertible Volkswagen, blue finish .... $595.

CASH — TRADE OR TERMS

1954 Custom Sedan in blue finish .... $495.

1956 Ford sedan in blue and white finish .... $595.

1955 Ford 2-door sedan .. $495.

HOW ABOUT A NEW PASSENGER BUS, A WINDOW VAN OR A PANEL TRUCK?

1961 Austin A850 Model .... $895.

1960 Austin A850 Model in blue finish .... $595.

1958 Morris "Oxford" 4-door station wagon in blue finish very clean .... $895.

'63 MODELS AND USED CAR CLEAN UP SALE FOR END OF MODEL YEAR

at

Your Volkswagen Dealer

RUSSELL MOTORS

11 West Moira Street

Belleville WO 8-6475

Trenton EX 2-0226

DIAPER SERVICE

DIAPER HOME LAUNDRY SERvice, Belleville. Free pick-up Ideal baby gift. WO 8-6054 A30-1m

FARM IMPLEMENTS

DIESEL INJECTION PUMPS, governors, injectors, high pressure lines filter elements, overhauled, repaired and supplied at your Bosch and C.A.V. authorized Diesel Injection Service of Kingston 283½ Princess St. 546-3300 A30-22t

TRUCK RENTAL

TWO TON STAKE TRUCK, BY day or hour for further information Phone WO 8-8363 J19-tf

PERSONAL

UNWANTED HAIR

VANISH AWAY WITH SACA-PELO. SACA-PELO is different. It does not dissolve or remove hair from the surface, but penetrates and retards growth of unwanted hair. Lor-Beer Lab. Ltd., Ste. 5, 679 Granville St. Vancouver 2, B.C.

A21-S7-14-21

REAL ESTATE FOR SALE

ESTATE SALE

10 ROOM BRICK INCOME HOME sacrifice for cash or low down payment with one mortgage. Income will carry, has extra lot and garage. Central East Hill. WO 2-3354. S6-tf

4 BEDROOMS
2 BATHS
DINING ROOM

Plus large living room and kitchen with largest of eating areas. This 2-storey plan is the ultimate in family living. Children make use of second bath without entering main part of house. Dining room will accommodate largest of suites. Full basement. Still time to pick out your colors.

LICENSED HOTEL
BIG TURNOVER

In beverages and meals. Within 25 miles of Belleville this is the main hotel of the area. Large gallonage each year. Call for details.

ONE GONE
ANOTHER LISTED

Last week we listed a house at $500.00 down in this area and sold it in 3 days. Now we have the one next door listed at only $[illegible] down. 3 bedrooms, dining [illegible] living room and kitchen. [illegible] air heating. $7,900.00.

GERALD
JOYCE
REALTY LIMITED
374 FRONT STREET
MEMBER OF THE BELLEVILLE REAL ESTATE BOARD
PHONE WO 2-5326
OPEN EVENINGS UNTIL 9 P.M.

VICTOR KESSLER ...	WO 8-6067
MARG COOKE	WO 8-7222
HARRY MORRISON	WO 2-3394
E. WANNAMAKER	WO 2-6873
FORD CHICK	WO 8-7053
JAMES CATHCART ..	WO 2-4327
GERALD W. JOYCE ..	WO 2-3823

R.E.F.S.

ALL 1963
MAURICE H.
ROLLINS
HOMES
ARE COOLER BECAUSE OF 50% HEAVIER
Insulation

GORDON
WOODS
Real Estate Broker
MEMBER OF THE BELLEVILLE REAL ESTATE BOARD
130 FRONT STREET

$650.

Down payment. 3 bedroom brick bungalow built to your specifications. Full basement, gas furnace, modern kitchen, hardwood and tile floors. Choose your location now. A small deposit will get [illegible]ings under way.

OFFICE: WO 8-8471
OPEN 'TIL 9 P.M.
IF NO ANSWER CALL

GORDON DETLOR	WO 2-4174
GORDON WOODS	WO 2-8217
NELSON BURSHAW	WO 2-7060

D. J.
WHALEN
Real Estate Broker
MEMBER OF THE BELLEVILLE REAL ESTATE BOARD
229 FRONT ST.

EXTENDED
BRENTWOOD — BRICK

All bedrooms have double closets also large linen closet. Exhaust fan in kitchen and lots of cupboards. Finished rec room in cherrywood. Paved drive, landscaped lot. $98. mo. includes taxes. Call tonight.

BRICK — TRI-LEVEL

3 bedrooms, large kitchen and separate dining room. Sunken living room finished rec room, attached garage, landscaped complete. $114 mo. includes taxes. Call tonight.

OFFICE: 2-4529
IF NO ANSWER CALL
WO 2-8363

STORES FOR RENT, WESTGATE Plaza. One immediately available 15 x 80 or will build to suit tenant. For further information contact W R. Doyle, 365 Front St. Phone WO 8-5325. A22-1m

PRIVATE SALE

MODERN BRICK DUPLEX

N.H.A. Construction, less than 2 years old at Bayside, for further information contact the owner at

Trenton EX 2-3262

S13-ev-f-s-tf

REAL ESTATE FOR SALE

PRIVATE SALE

Brick house, 144 Bleecker, 4 bedrooms, finished attic and basement, broadloom throughout, dishwasher, large back lawn. SACRIFICE FOR QUICK SALE

WO 8-7772

S13-tf

NEED MORTGAGE MONEY

If you are thinking of building or buying and need a mortgage or you need financing on your existing home call us today. We have an ample supply of first mortgage money for the Belleville area. This money is available at reasonable interest rates with easy re-payment terms.

MOVING TO BELLEVILLE

Before you buy be sure to see McCormick Realty. We have new houses, house plans and three new Sub-divisions underway plus a fine selection of resale homes, also apartments. Drop into our office. We will be pleased to help you. For the finest in real estate service see

W. J.
McCormick
REALTY LTD.
80 STATION STREET
WO 2-8287
Jel-ev-e-tf

Halliday
CUSTOM HOMES AND COTTAGES.

SO EASY — LIKE RENT
Send for Catalogue
35c each
For information — Write
Phone or See
JACK McCAUGHEN
AT
JACK'S Appliance Shop
STIRLING
Phone EX 5-2120
A24-31-S7-14

Grey Brick BUNGALOW

3½ bedrooms, nearly 12,000 sq. ft. main floor separate downstairs apartment rented. Garage. Open to offers. Terms.

413 McDONALD AVENUE
WO 2-8153 After 5
S11-ev-w-f-s-tf

OPEN HOUSE

You'll lead the Parade of Homes when you visit this new bungalow on Sidney at College. This original model introduces a new type of brick to Belleville. Equipped with an ultra modern stove and other extras. Near separate, public and high school. Only $13,900.

218 COLLEGE — a three bedroom family home for the man looking for a reasonably priced home. Offers.

228 CHARLES — this centre hall plan will appeal to the discriminating buyer seeking the space and prestige of an older home. Large separate dining room, four bedrooms, delightful den. Double garage, well-landscaped lot near schools and downtown. Ideal for an executive or professional man.

36 BRIDGE WEST is a four-plex producing $290. monthly. Offers.
83 ALEXANDER — a well located duplex with spacious parking lot. Extra city approved lot.

ONLY $10,500 for this three bedroom aluminum siding storey and a half in Churchill Heights. $1,500 down, $82. a month including taxes.

Mortgages — Appraisals
FRANK S.
Follwell
REALTOR
Member of the Belleville Real Estate Board
306 FRONT STREET
WO 8-6795 ANYTIME
DOUG GRANT
KEN SHARP
JACK HIBBARD
S13-3t

TENDERS

Tenders will be received until 5 p.m. Friday, September 27th, for the following items of surplus equipment. One Viking refrigerator and freezer, one semi-automatic Westinghouse laundromat, one Moffat 4 burner 40" electric range, one General Electric 4 burner 40" electric range, one Westinghouse 4 burner 40" electric range. All of the above are in excellent condition may be inspected from 8.30 a.m. to 5.30 p.m. Monday to Friday inclusive or Saturday morning at the Belleville Collegiate. Highest or any tender not necessarily accepted. Address bids to R. O. Dulmage, Secretary-Treasurer, Bay of Quinte District School Board, 23 College Street, West Belleville, Ontario. S13-3t

BOAT STORAGE

BOATS AND TRAILERS FOR winter storage. No motors. Free pick-up and delivery. WO 8-6182. S13-1m

DINING ROOMS

JIM'S PLACE
DINING ROOM

A BITE OR A BANQUET
FROM AUNT BELLE'S
COUNTRY KITCHEN
Restaurant and Snack Bar Open
ALL DAY
Dining Room Open 5 to 8 p.m.
Sundays — Noon to Nine
LET US GIVE YOU A PRICE ON YOUR DINNER PARTY, WEDDING RECEPTION or BANQUET
Big White House opposite Point Anne Lane on No. 2 Hwy.
Phone WO 2-0147

MORTGAGES

SECOND MORTGAGES PURchased. 5-year terms. Durwin Realty Limited, Box 156, Port Hope. S3-2m

RENTALS

—Planers
—Drill Presses
—Belt Sanders
—Power Hand Saw
—Oscillating Sander
CANADIAN TIRE
RENTAL SERVICE
WO 8-6701

MONEY TO LOAN

GET AHEAD OF YOUR DEBTS
ONE LOAN
ONE MONTHLY PAYMENT

AMOUNT	REPAY A	MONTHLY B
$1,800.	$[illegible]	$[illegible]
$2,500.	$[illegible]	$25
$3,500.	$[illegible]	$30
$4,700	$42	$64
$7,000.	$62	$89

HERBERT SIMROD
MORTGAGE BROKER

IN TRENTON CALL EX 2-3113	IN BELLEVILLE CALL WO 2-3010

Plan A 7% paid in full over 15 years, Plan B 15% paid in full over 15 years. Open privileges arranged. All fees included. J19-tf

CASH

We have funds immediately available for first or second mortgages, or we will purchase your present mortgage. Confidential personal service. Gerald W. Joyce, Mortgage Broker. WO 2-5326. My 21-ev-w-f-s-tf

CASH

UNLIMITED FUNDS FOR 1st or 2nd MORTGAGES
Advisory Service at No Obligation
D. T. STORK
Mortgage Broker
338 PINNACLE STREET
WO 8-5743
S15-ev-tu-th-s-tf

IMMEDIATE

1st and 2nd
Mortgage Loans Anywhere
ON BRICK, INSUL. BRICK FRAME HOMES AND FARMS
LOW MONTHLY PAYMENTS
IF YOU NEED MONEY
— To consolidate debts.
— Pay off existing mortgages
— Or mortgages coming due
— Home improvement
— Any worthwhile cause
Write or Phone 745-0281
IN TRENTON
CALL EX 2-9810
MORTGAGE FUNDING
304 George St. N. Peterborough
MEMBER OF ONT MORTGAGE BROKERS ASSOC.
A5ev-m-f-s-tf

FIRST MORTGAGE LOANS

Interest Rates 7% to 7½%
Consult Mr. Wilcox or Mr. Jones
Phone WO 8-6417
Victoria and Grey Trust Company
My25-tf

LOST

HOUND, BLUE TICK AND WALKer. WO 8-7774. S13-3t

BLACK LABRADOR RETRIEVER, vicinity Herchimer and Dundas. Answers to Joe. WO 2-6524 after 5 p.m. S13-3t

PETS FOR SALE

2 HOUNDS, 3 MONTHS OLD, Phone WO 2-0734. S14-3t

CHOICE GERMAN SHEPHERD pups, few pure white, also older stock. Contact Mrs. Gladys Beaumont, Milford, Ont. Phone GR 6-4329. S14-21-28

BOSTON TERRIERS, REGISTERed, 7 females. Reasonable. 9 Ridley St. S12-3t

TRAILERS FOR SALE

GLENDALE 36' x 8' EXCELLENT condition fully furnished priced to sell, Stapley and Gibson Spur Oil Station, Highway No 2, East of Trenton. A27-tf

• BUSINESS DIRECTORY •

ACCOUNTANTS

PAUL EDWIN FLEMING
Chartered Accountant
22 Campbell Street
Belleville Ontario
WO 2-6383
Jy10-6m

Accountants
JOHN D. LEWARS, C.A.
217 Pinnacle Street
Belleville, Ontario
Phone WO 2-4565
Jy3-1y

GEO. A. WELCH AND COMPANY
Chartered Accountants
133 Church Street — Belleville
WO 2-4361
W. S. Stone C.A. — R. Irvine, C.A.
Ottawa, Cornwall - Picton
Pembroke
M1-1y

KENNETH J. SODEN
Public Accountant
Auditor
27 CAMPBELL STREET
Belleville, Ont
WO 2-3949
S7-1yr

T. A. MACHOLD
Public Accountant
Auditor
224 FRONT ST.
Belleville, Ontario
WO 2-4621
S7-1yr

ARCHITECTS

WATSON AND WIEGAND
Architects
319 Front St., Belleville, Ont
Mr26-1y

BOAT REPAIR AND STORAGE

QUINTE MARINE
LAKEFIELD BOATS
Moulded Mahogany, Cedar-Strip Lapstrake
PRINCECRAFT BOATS
Fibreglass & Aluminum
JOHNSON OUTBOARD MOTORS
VOLVO-PENTA STERN-DRIVES
GATOR BOAT TRAILERS
REPAIRS - DOCKAGE - SERVICING
1 Mile East of Deseronto on No. 2
Phone: ZENITH 34730
M18-tf

BUSES

BUS SERVICE TO TRENTON AND AIR STATION
Leave Belleville
Daily Exc. Sunday and Holidays
8:45 a.m.
10:30 a.m.
12:05 p.m. Sat. only
3:00 p.m.
3:30 p.m. Sat. only
4:10 p.m.
5:35 p.m.
7:30 p.m.
11:30 p.m. Fri. and Saturday only
Buses Leave Moorman Motor Sales
221 Pinnacle St. Phone WO 8-6474
Chartered Coaches
RATHBUN BUS SERVICE LTD.
Trenton, Ont. — Phone EX 2-3253
Je7-1y

CONCRETE

W. DANFORD & SON
All Types of Concrete Work
Machine Trowelling
Residential and Industrial Repairs and Alterations
Backhoe Work
Trenching and Back Filling
Phone WO 8-8622
D6-1y

CONSTRUCTION

EDGAR H. BELL
CONSTRUCTION
66 WALLBRIDGE ROAD
Builders — Custom Homes
Alterations and Repairs
FREE ESTIMATES
E. BELL — WO 2-6170
J. HOUSTON — WO 2-3057
Je8-3m

DEAD STOCK SERVICE

DEAD STOCK SERVICE
Formerly Nick Peconi — Now Under Management of
TRENT DEAD STOCK REMOVAL
We pay 50c per cwt for dead and crippled farm stock over 300 lb According to condition. Small animals removed free.
Phone Collect
Peterborough 74-2-8227
TRENT DEAD STOCK
Lic. No. 177-RP-63
A13-1y

Dead Stock Service
BURRETT FUR FARMS
We Now Pay Cash for Your Large Dead or Crippled Farm Animals in Good Condition
Prompt Calls Appreciated
Call Long Distance Zenith 6-6550
No Toll Charge
Licence No. 226-C-63
F12-1y

DEAD AND DISABLED FARM STOCK WANTED
We pay highest prices from $3. to $10. for animals weighing 600 lbs. and over according to size and condition
Phone Collect Norwood 639-3887 or Tweed 478-6585
B & D DEADSTOCK SERVICE
Elson Lautenbach, Prop.
Lic. 263 C-63
Jy2-3m

FLOORS AND WALLS

PIDUTTI - FABRI LTD.
Tile and Terrazzo Contractors
Glazed and Ceramic Floor and Wall Tile
Terrazzo Floors — Guaranteed Repairs on Tile and Terrazzo
Repairs on Tile and Terrazzo
Cement finishing a Specialty
Phone WO 8-7433 or WO 2-0383
L. Matus — President — WO 2-3289
Ja2-1y

FLOOR FINISHING

Floor Finishing
Floors Sanded and Finished
Floors Cleaned, Waxed and Polished
Window Cleaning and Wall Washing
Rentals of Floor Sanders, Scrubbers and Polishers, Mopping Equipment. Vacuum Cleaners Ladders.
MAUND'S SERVICE
340 Pinnacle St. — WO 2-0437
My 30-3m

EARL DARRAH
Dial WO 8-6075 — 30 Bridge St. East
Sanding Machines and Floor Polishers for Rent.
Expert Installation on Mastic Rubber Tile and Marboleum Floors
— Free Estimates —
My24-1y

INSULATION

Now is the Time to Insulate Your Home
Enjoy Year-Round Comfort and Lower Fuel Costs
Free Estimates — Lower Cost
SEALDAIRE INSULATION COMPANY
363 Wilson Street, Peterborough
Riverside 2-0272
"15 years of Insulation Service in Eastern Ontario"
Mr10-1y

LAUNDRY COIN OPERATED

WESTINGHOUSE LAUNDROMAT
Speedy Laundromat Ltd.
30 Station Street at Cannifton Road
A1-tf

MARINE SERVICE

CHARLIE'S MARINE SERVICE
GENERAL REPAIRS
Inboards, Outboards, Lawn Mowers, Small Engines
OMC Factory Trained
Licensed Auto Mechanic
33 SOUTH GEORGE ST.
Phone — Shop WO 8-5002
Home WO 8-6479
Formerly With Jack Goyer Marine
A15-3m

MIMEOGRAPHING RUBBER STAMPS

THE JAMES TEXTS LIMITED
183-189 Front Street
WO 8-6778
Fast, efficient work covering all needs. Reports Circular Letters Statements Clubs, Lodges, Churches, etc. One day service on all types of Rubber Stamps, Numbering Machines and Supplies.
Ja3-1y

MUSIC SCHOOLS

Private Instruction for Accordion
Representing Hohner
Also Instruction for Guitar, Sax, Trumpet, Baritone Drums, etc.
We Rent Instruments
CHARLIE KAMMER
Musical Supplies
294 Front Street — Belleville
WO 2-6378
My18-1y

PICTURE FRAMING

PICTURE FRAMES MADE TO ORDER
Fast Reliable Service
T. H. BLAKE
46 Highland Ave.
WO 2-0618
Jy20-3m

PRIVATE INVESTIGATORS

DOMAR INVESTIGATIONS
(Government Licensed and Bonded)
* Claims Investigations
* Industrial Undercover
* Business Investigations
* Personal Investigations
* Tracing and Locating
TORONTO:
43 Victoria St. — Tel. 364-5396
OSHAWA:
31½ Simcoe St. S. — Tel. 723-0054
At Your Service
Jy13-6m

RUG AND UPHOLSTERY CLEANERS

WOODHAVEN DURACLEAN SERVICES
T.E.M. LAST
Call WO 2-3532
Rug and Upholstery Cleaning
— Free Estimates —
Ag. 10-6m

RUBBER STAMPS

All Kinds of Rubber Stamps
"Custom Made"
"The Way YOU Want It"
24-Hour Service Available at
O'NEIL SALES LIMITED
116 Front Street
SCHWAB'S LTD
222 Front Street
THE JAMES TEXTS LIMITED
179-183 Front Street

SERVICE STATIONS

JIM TERWORTH'S
TEXACO SERVICE STATION
416 West Dundas Street
WO 2-6142
Open Every Night & Every Sunday
Lubrication — Gas — Oil — Diesel
Mufflers and Tail Pipes
Minor Repairs
Personalized Service
Guaranteed Workmanship
Je14-1y

SERVICES

SERVICES
HUNT BROS. LTD.
Window cleaning, storms cleaned and hung; walls washed, wall master method; upholstery, furnishings and rugs cleaned. (24 hour service). Venetian blinds cleaned and repaired
WO 8-5744
S11-1m

SEPTIC TANKS PUMPED. WO 2-3723 Lorne Rorabeck. A22-3m

CLARE WINDOW CLEANERS
Floors and Windows
— Since 1930 —
33 Holloway Street — WO 2-4065
"No Fuss. No Muss — That's Us"
D13-1y

MALCOLM BROS. FLOOR AND window service. Complete housecleaning. WO 8-8266 or WO 8-8276 Ja26-1y

SHARPENING SERVICE

QUINTE
SHARPENING SERVICE
37 Albion Street
We Sharpen Everything
That Can Be Sharpened
Jy31-1m

TYPEWRITER

THE JAMES TEXTS LIMITED
Prompt and Efficient Repairs on all Makes of Machines.
Typewriters and Adding Machines for Rent.
183-189 Front St. Phone WO 8-6778
Ag6-30-1y

TAILORING

BENNY'S TAILOR SHOP
Custom Tailoring, Ladies & Gents
Alterations, Remodelling
24 YEARS EXPERIENCE
Prop. — S. JOHANSEN
Res WO 8-9694
278 FRONT — WO 2-8414
(Above Geen's)
A16-3m

WATER PRESSURE SYSTEM

FOXBORO PUMP CLINIC SALES
Foxboro Sales and Service
Telephone WO 2-6373
Je8-3m

WELL DRILLING

GEORGE H. CHALK
R.R. 6 — Napanee
Wells for Home, Farm and Industry
For Prices and Terms
Dial Napanee 354-3616

NOTICE

CALL
"EZE" METHOD
DRIVING SCHOOL
FOR
Low low rates on new automatic and standard cars. Fully insured. Dual controlled.
WO 2-9002 Anytime
Ag6-tf

Party Leaders on the Hustings

Labor Dept. Under Attack By MacDonald

By DAVID DAVIDSON

OSHAWA (CP)—The Ontario government provides twice as many game wardens to protect wild life as it does inspectors to protect human life, Donald MacDonald, New Democratic Party provincial leader charged here Friday night.

"The government is spending $520,000 for brucellosis control, to protect cows' udders—admittedly, of importance for pure milk supply—but it is spending only $481,000 for factory inspection," he told an Oshawa riding election rally.

Mr. MacDonald said that Ontario's labor department has failed to grow with the province.

"It is still back in the horse and buggy days," he said.

"We have a labor department proclaiming its new look and stubbornly refusing to introduce a single new idea or single new plan into its safety program.

"It feels it has done all that is humanly possible to safeguard workers from the new hazards of atomic radiation by giving seven inspectors 17 hours of lectures on how atomic energy is supposed to work.

"When the province's atomic energy projects begin . . . these seven men will have to rely on their lectures to protect working people."

MORE IMPORTANT?

The NDP chief said the "attitude of Queen's Park has always appeared to be that animals and fish are a more precious resource than people."

There were in the last fiscal year, he said, 222 conservation officers in the province and "only around 100" people in the labor department to protect human lives.

He said that in the last year the government said safety programs would be launched as quickly as possible.

"But not a thing has been done to give the Northern Ontario worker a safety code to protect him in the most hazardous of industries, the woods and sawmill operations."

Mr. MacDonald said the Ontario labor department's factory inspection branch was not sufficiently staffed.

"With only 67 inspectors to inspect 56,000 establishments, is there any wonder . . . that thousands of immigrant women who are working in crowded lofts and old warehouses in Toronto have never seen or even heard of a safety inspector?"

TENDERS

DEPARTMENT OF PUBLIC WORKS OF CANADA

TENDERS

SEALED TENDERS addressed to Secretary, Department of Public Works of Canada, Room B322, Sir Charles Tupper Building, Riverside Drive, Ottawa 8, and endorsed "TENDER FOR CONTRACT NO. 37/63/SP — WATER FILTRATION PLANT & PUMPHOUSE, JOYCEVILLE INSTITUTION, JOYCEVILLE, ONTARIO", will be received until 3.00 p.m. (E.D.S.T.) THURSDAY, OCTOBER 3, 1963.

Tender documents can be obtained on deposit of $50.00 in the form of a CERTIFIED bank cheque to the order of the RECEIVER GENERAL OF CANADA, through: Development Engineering Branch, Room D-514, Sir Charles Tupper Building, Riverside Drive, Ottawa; Mr. W. Koropatnick, District Engineer (Dev.), 225 Jarvis Street, Toronto 2; Office Manager 1631 Delorimier Street, Montreal 24; and can be seen at the Kingston Builders' Exchange, 83 Clarence Street, Kingston, Ont.

The deposit will be refunded on return of the documents in good condition within one month from the date of tender opening.

To be considered each tender must be submitted on the forms supplied by the Department and must be accompanied by the security specified in the tender documents.

The lowest or any tender not necessarily accepted.

Robert Fortier, Secretary.

NOTICE TO CREDITORS AND OTHERS

IN THE ESTATE OF MABEL EMILY SNELL, late of the City of Belleville, in the County of Hastings, Retired Nurse, Deceased.

ALL persons having claims against the estate of the above named deceased, late of the City of Belleville, in the County of Hastings, who died on or about the 28th day of June, 1963 are required to furnish proof thereof to the undersigned on or before the 14th day of October, 1963. After the said date the Executors will distribute the estate having regard only to claims of which notice has been received.

DATED AT BELLEVILLE this 4th day of September, A.D., 1963.

SPRAGUE & CAMERON
Barristers & Solicitors,
Victoria & Grey Trust Bldg.,
175 Front Street.
Drawer 700,
Belleville, Ontario.
Solicitors for the Executors.
S14-21-28

SERVICES

ROTO-TILLING, LAWNS OR gardens and power mower repairs. WO 8-8101. S11-3t

Liberal Leader Attacks Dealings Of Naldo Bracci

FORT WILLIAM (CP)—Liberal Leader John Wintermeyer of Ontario Friday night associated the name of Naldo Bracci, chairman of the White River, Ont., town council, with the reported refusal of a lands and forest official to grant a request for Crown land to provide housing.

Mr. Wintermeyer said the request for the land was made by D. R. Bertrand of White River, who was not further identified, in a letter to Municipal Affairs Minister Spooner. The letter said previous requests had been made and refused by the lands and forests department in White River on the grounds that no Crown land was available for residential purposes.

Mr. Spooner had replied to the letter a few days later, saying he was referring the matter to A. L. Dunne, district forester at White River.

The Liberal Leader told some 200 persons at an election rally here—supporting Liberal candidate John Chapple—he was:

"Informed that Mr. Dunne took the position that there was no Crown land around White River suitable for housing, that it was not readily accessible, that it would be difficult to service with water, that additional hydro lines would have to be constructed, and so on and so on."

ENTITLED TO KNOW

The people of White River are "entitled to know why no Crown land was made available."

Mr. Wintermeyer has previously made allegations against Mr. Bracci in connection with the relationship of his business dealings and his association with the Conservative party. Friday night he said the people of White River know Mr. Dunne "to be a very good friend" of Mr. Bracci.

"They know him to be the president and director of the Lions Club of White River," Mr. Wintermeyer said.

"And they know that Mr. Naldo Bracci is also a director of this organization and the major influence in it."

Just before he quoted from what he said was a copy of Mr. Bertrand's letter dated Sept. 10, Mr. Wintermeyer said:

"So let us take another look at Nordey Associates and how a situation developed whereby a company in which the chairman of the town council held a substantial interest became the only company selling land for housing in White River."

Mr. Wintermeyer said his questions about the town "will not be answered because this Tory regime cannot afford the White River story exposed to the light of day."

He rejected Conservative criticism of his allegations saying:

"One minister in the Tory clique has said I have been going around lifting the lids off garbage cans in this campaign. Well, it is a rather odd thing for a Tory minister to say, because they are Tory garbage cans and they have Tory garbage inside them."

The Liberal leader flew here Friday.

During the trip his plane refused to go at a stopover. The chartered DC-3 aircraft carrying the Liberal party landed at Sault Ste. Marie to refuel on the flight from Massena, N.Y.

DIAGNOSE TROUBLE

The pilot could not get one of the engines started to take off again. An RCAF DC-3 happened to land at the time and a man in uniform got out, came over and diagnosed the trouble.

It was minor and the Liberal plane took off again.

Earlier Friday, Mr. Wintermeyer visited the city hall at Cornwall, where he met civic officials and shook hands with municipal employees. Then he caught his plane at Massena across the St. Lawrence River from Cornwall.

NOTICE TO CREDITORS

IN THE ESTATE OF CORA MARGARET RIDLEY, DECEASED.

NOTICE IS HEREBY GIVEN that all persons having claims against the estate of Cora Margaret Ridley, late of the City of Belleville, in the County of Hastings, Deceased, who died on or about the 17th day of June, 1963, are requested to send particulars of their claims to the undersigned on or before the 4th day of October, 1963, after which date the Executors will distribute the assets of the Estate having regard only to the claims of which they then have notice.

DATED at Belleville this 5th day of September, A.D. 1963.

LOUIS MARAKAS [illegible]
Barrister and Solicitor
297 Front Street,
Belleville, Ontario.
Solicitor for the Executors.
S7-14-21

Will Not Be Pushed Around By Anyone

-- Roberts

By JOHN LeBLANC

SARNIA (CP) — Premier Robarts said Friday night he will not be pushed around by anyone, including the federal government and "two-bit politicians," in reaching Ontario's final decision on his entry into a federal old-age pension plan.

Mr. Robarts, campaigning for the Sept. 25 provincial general election, was replying to accusations by Liberal Leader John Wintermeyer that he is trying to sabotage the Canada Pension Plan and is a stooge of private insurance companies.

He repeated his willingness to co-operate in the federal plan but said he intends to make sure that the rights of the people of Ontario are protected.

"I won't be pushed around by the federal government and I won't be pushed around by the insurance companies or the trust companies and I will not be pushed around by any two-bit politicians.

"There is no doubt in my mind that we can work out a satisfactory plan when I am satisfied that Ontario's rights have been protected," he added. "But I have no intention of being pushed around or chivvied or hustled by anyone until I am satisfied, because this is my responsibility."

WANTS KEPT APART

Mr. Robarts said he had hoped that the pension question could be kept out of the field of partisan politics so that the federal proposal could be examined with the single objective of developing the best possible plan in the light of the Ontario legislature's own new portable pension scheme.

"But this has not been so simple to achieve, with everyone trying to get into the act," he said. Mr. Robarts said he had noticed an Ottawa report Friday to the effect that a large lobby of insurance and trust companies was "forming up to get into the act" concerning the federal proposal. That was their own business.

(The Ontario portable pension scheme is to be operated through private firms while the federal plan would be run by the government).

Mr. Robarts made his only speech of Friday in this Lambton County centre, speaking to about 450 persons on behalf of Conservative candidates in Lambton East and West constituencies.

Discussing his government's medical care insurance plan—now under study by a committee of experts following its introduction into the last legislature—Mr. Robarts said the proposed voluntary plan is as far as the government should go at this time.

ON COST ESTIMATES

He said that current estimates of the cost to the government run to about $30,000,000 per year, involving some 600,000 people whose coverage costs would be met wholly from the treasury and about the same number of "marginal" persons for whom the cost would be met partially. Other citizens would pay their own way with the government supervising standards of service and the ceiling charges.

The plan would not disrupt existing non-profit plans, although some people were contending that these would be destroyed.

It would be put into effect without the "catastrophe" which, Mr. Robarts said attended the introduction of Saskatchewan's compulsory plan last year.

"If we were to have that result," he said, "I believe we would not be discharging our responsibilities to the people we represent.

"We believe we can give medical care without social chaos.

"To argue that we should meet the costs for all these people is, I think a fallacious argument. The money must come from the people in taxes and we feel, at least at this stage of the game, the government should restrict its activities to the area we have marked out."

BUSINESS OPPORTUNITIES

WANT TO MAKE BIG MONEY at home? Excellent profit in an hour possible with Invisible Mending. Make tears, holes disappear from clothing, fabrics. Steady year-round demand from cleaners, laundries, homes. Details free. Fabricon, 1381B Howard, Chicago 26, Illinois, U.S.A.

Were 97 Canadian Pilots Flying in Battle of Britain Fought 23 Years Ago

By THE CANADIAN PRESS

"The few" numbered 2,833 and 97 of them were Canadians.

In that blazing summer 23 years ago they fought the German air fleets while earth-bound Britons — and the world — watched and wondered whether a thousand years of the Nazi dark ages were about to begin.

Friday, 2nd June 17, 1940. Next day, Prime Minister Churchill warned the House of Commons that the Battle of Britan was about to begin.

The battle is considered to have lasted from July 10 until Oct. 31 although it continued well into 1941.

Fighter command of the Royal Air Force had 50 squadrons of Hurricanes and Spitfires exhausted by the Battle of France and coverage of the British Army's escape from Dunkerque. But it had a brief respite while the Luftwaffe regrouped. On July 10, two formations of 150 aircraft attacked a convoy off Dover.

ATTACK HEAVY

From July 10 to Aug. 18, Reichsmann Goering sought to overwhelm Britain's fighter defences with heavy attacks on coastal shipping, harbors, airfields, radar stations and aircraft factories.

From Aug. 24 to Sept. 27, London was the chief objective for massive formations of bombers escorted by swarms of fighters. Hitler issued his shrill "we shall come," meaning invasion of Britain by sea.

London's ordeal rose to a peak Sept. 15 when the Luftwaffe suffered a major defeat. There were so great that the German Air Force had to change its tactics again. From Sept. 30 to the end of October, Goering tried to overpower his adversary with fighter sweeps. This attempt to wear down fighter command also failed.

Gradually the pressure eased. The Luftwaffe still came and the night assault raged on. But the invasion by sea did not come. Nor did it ever.

On Aug. 20, 1940, Churchill had spoken his now famous tribute to fighter command: "Never in the field of human conflict was so much owed by so many to so few."

The great majority of Canadians who fought in the Battle of Britain were young men who had gone to Britain before the war to enlist in the RAF and had served in the RAF since.

There were, however, two Canadian fighter squadrons. One was No. 242 (Canadian) Squadron of the RAF comprising Canadian fighter pilots in the RAF. The other was No. 1 (Fighter) Squadron of the RCAF which arrived in Britain June 30.

Among the 2,833 pilots who took part in the battle were Sqdn. Ldrs. E. M. McNab, the commander; Flt. Lts. V. B. Corbett and G. R. McGregor; and FOS E. W. Beardmore, C. K. Briese, E. de P. Brown, E. C. Christmas, J. F. J. Desjardins, R. L. Edwards, G. L. Hyde, K. W. Kerwin, T. B. Lilly, P. W. Lochman, W. B. M. Mitchell, J. de G. Molson, D. Neobitt, R. W. Norris, J. D. Pattison, O. J. Peterson, P. B. Russel, Ron Smither, W. P. Springer, R. W. Trevena and A. M. Yuile.

EDWARDS FIRST

McNab drew first blood for the RCAF when he shot down a Dornier bomber Aug. 15. Edwards was the first member of the RCAF to lose his life in combat when he was shot down Aug. 26, after destroying a Dornier.

Sunday Sept. 15, was the highwater mark of the battle. The Luftwaffe sent over two waves of 300 bombers each. No. 401 Squadron intercepted a formation of 30 Heinkel III bombers.

The RAF and anti-aircraft command claimed 185 aircraft destroyed that day. After the war it was established from German records that actual enemy losses numbered 56. Contemporary British claims for the entire battle were 2,661 enemy aircraft destroyed. Luftwaffe losses actually were 1,733 aircraft.

Sept. 27 was the most active and successful day for No. 401 squadron in the battle. With 13 pilots, it made 36 sorties on three patrols, engaged 70 enemy bombers, shot down eight and damaged seven more.

COUNTS 20 PLANES

No. 401 was in the front line of the battle for 53 days and destroyed 20 enemy planes. Three of its pilots (Edwards, Smither and Peterson) were killed, 10 wounded and 18 Hurricanes lost. Many others were subsequently killed in action or in flying accidents. McNab, McGregor, now president of Trans-Canada Air Lines, and Russel, each of whom had destroyed at least four planes, were awarded the Distinguished Flying Cross by the king.

No. 242 Squadron fought in the battle under famed Sqdn. Ldr. Douglas Bader. The 18 Canadian pilots during the battle were Flt. Lt. P. S. Turner; FOS. M. E. Brown, J. C. Cave, G. F. Christie, L. E. Cryderman, R. D. Grassick, W. L. McKnight, H. N. Tamblyn; and POS John Bennies, N. N. Campbell, R. H. Dibnah, N. Hart, J. B. Latta, R. M. Sclanders, N. K. Stanfield and W. A. Waterton.

McKnight and Turner became two of the top aces of the war with 16½ and 14 aircraft destroyed, respectively.

FOUR KILLED

The squadron's total bag during the battle was 66 planes. Bennies, Sclanders, Campbell and Hart were killed. Other pilots died later in the war, including McKnight.

Individual Canadian members of other RAF squadrons scored some 60 victories in aerial combat during the battle. One of the most successful was PO J. R. Urwin-Mann of Victoria, a member of No. 238 Squadron who destroyed eight Nazi planes.

PO J. E. P. Larichelliere of Montreal, flying with No. 213 Squadron, had the unique record of six victories in two days, Aug. 14 and 15. He was killed in action Aug. 18.

PO W. H. Nelson of Montreal flew with famed South African ace Sailor Malan on No. 74 Squadron and destroyed five enemy planes before he himself was lost Nov. 1, 1940.

Wing Cmdr. J. A. Kent of Winnipeg destroyed 13 planes during the war, four during the Battle of Britain when he served with No. 303 Polish Squadron.

TAKES ON 40

Before the war, Kent had been decorated for deliberately flying his plane into ballon cables to test their strength. On Oct. 1, 1940, he took on 40 German fighters alone and shot down two.

Flt. Lt. R. A. Barton of Kamloops, B.C., who later led No. 249 Squadron in Malta where Canadian ace Buzz Beurling shot down most of the 31 planes he destroyed, accounted for 12½ aircraft during and after the battle.

Wing Cmdr. M. H. Brown of Portage la Prairie, Man., fought in the battles of France, Britain and Malta. He scored 18 victories and was the fourth-ranking Canadian ace of the war behind Beurling, Sqdn. Ldr. H. W. McLeod (21) and Sqdn. Ldr. V. C. Woodward (20). He was killed over Sicily in 1941.

In all, 21 Canadian pilots were killed during the Battle of Britain and another 21 were killed in RAF coastal and bomber commands during the same period.

Successful Living

(A Canadian Social Worker Helps with Human Problems)

Wants a Disguise for Teeth

By DORIS CLARK

DEAR DORIS — My teeth are so ugly that I try to never show them.

I am wondering if I couldn't buy some nice looking costume teeth (just the way you buy horrible-looking ones for Hallowe'en) and fit them over my own teeth, just for looks.

I'm tired of laughing hilariously with my mouth closed. — TEEN-AGE TOMMY.

DORIS CLARK

DEAR TOMMY — You need a dentist, not a masquerade shop. If your teeth are uneven, or discolored, or in need of repair, get to the man who knows best what to do. You can be helped — in fact, your health demands that you seek help soon.

And stop, forever, trying to laugh with your mouth closed. That's really queer!

DEAR DORIS — Please say a word about being polite to ones' "nearest and dearest." — STILL TAKING PLENTY.

DEAR STILL — I'll let Maud C. Cooke say it for me:

"If the slight formalities that are the bulwarks of love as well as friendship, many forbearances, and more of the small, sweet courtesies of life, were but permitted to blossom forth beneath the family roof-tree, fewer unhappy marriages would catalogue their miseries in the divorce court."

—Social Etiquette, 1896. (Publisher: The Bradley Garretson Co. Ltd., Brantford and Toronto.)

DEAR DORIS — Why do you think it is so important to talk things out? I have always made it a practice never to discuss personal affairs. When something unpleasant happens, I try to forget it as soon as possible. I'm doing all right — HAPPY HUSBAND.

DEAR HAPPY — Then why protest? Unless you are unwittingly burying trouble — which may erupt like a volcano one day.

For most of us, siphoning off our resentments and frustrations by discussion provides a safety valve, as well as a means of explaining ourselves. More than any other one thing, I'd recommend communication to the couple who want to stay happy.

If communications within the home break down, then a confidant—the right one—can sometimes mean the difference between mental health and personal breakdown.

Confidential to CONVICTS WIFE — Wouldn't it be best for your boy's father to explain what he did and why he is paying his penalty? A heart-to-heart talk now, on a visit to the prison, will make things easier for everybody later. Talk it over with the John Howard Society social worker and see what can be arranged.

(Welfare resources in Canada are many. Get direction from Doris, who is a qualified social worker, about where to find the particular help you need.)

LADIES AND GENTLEMEN!

THOSE WHO WOULD SHOP OUTSIDE THEIR OWN CITY SHOULD

BE SURE

1 The Price and Quality ARE right.

2 To add $1.43 average per mile to their purchases.

3 To double it if a trip for service is required.

4 Triple it, if then, service is not offered.

FOR "Quality at Fair Prices" PHONE

WALKER HARDWARE

WO 2-2588

248-50 FRONT STREET

"THE HEART OF THE CITY"

The Following Map Is Published As A Courtesy By

CLARKE T. ROLLINS, M.P.P. FOR HASTINGS EAST

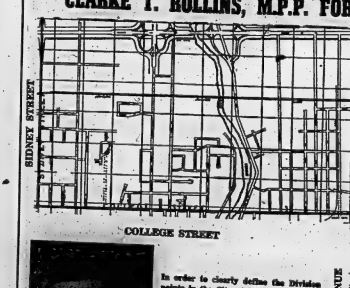

CLARKE T. ROLLINS

In order to clearly define the Division points in the City of Belleville between East and West Hastings and in reply to the large number of inquiries received at Clarke Rollins Headquarters, the above map is published.

PLEASE NOTE EAST HASTINGS VOTERS

The Division points East of Sidney street, North of College street and East of a line drawn 600 ft. West of Herchimer.

For Continued Vigorous and Aggressive Representation for Belleville and East Hastings

VOTE TO RE-ELECT

CLARKE T. ROLLINS

PROGRESSIVE CONSERVATIVE CANDIDATE

CAMPAIGN HEADQUARTERS BELLEVILLE SHOPPING PLAZA WO 2-9141

NOTICE OF HOLDING AN ADVANCE POLL

Notice is hereby given that a poll for the Electoral District of Hastings West will be open on Thursday, Friday and Saturday, the 19th, 20th and 21st days of September, 1963, from 8 a.m. until 5 p.m., and from 7 p.m. until 10 p.m. (Standard Time) 9 a.m. to 6 p.m. and from 8 p.m. to 11 p.m. (Daylight Saving time.)

The polling places for the said electoral district will be located at:

Two for City of Belleville at residence of Mr. A. Frankish, 201 Station St. and residence of Miss M. Barnum, 79 Everett Street — One for the town of Trenton and RCAF Station at the residence of Mrs. E. Wessel, 31 Cedar Street — One for Township of Sidney, Village of Stirling and Village of Frankford at the residence of Mr. Geo. Montgomery, Frankford – One for the Village of Marmora, Village of Deloro and Township of Marmora and Lake and Township of Rawdon at the Memorial Hall, Marmora.

One for the Township of Wollaston, Township of Faraday, Township of Herschel and McClure and Village of Bancroft at 93 Hastings Street, N. Bancroft (formerly Frigid Locker Bldg.)

For the purpose of receiving the votes of voters who expect on the day fixed for polling, to be absent from and unable to vote in the polling subdivisions for which their names appear on the lists.

The ballot boxes will be opened and the votes counted at 7 p.m. Standard Time (8 p.m. Daylight Saving Time) on the 25th day of September at the said places.

Dated at Belleville, this 26th day of August, 1963.

HARRY A. MORROW,
RETURNING OFFICER

THE WEATHER
Tuesday - Sunny with little change in temperature. Low 68. High 78.

The Ontario Intelligencer

TEMPERATURES
Max. Min.
Today 78 62
Year Ago 86 44

Authorized as Second Class Mail Post Office Department, Ottawa

BELLEVILLE, ONTARIO, MONDAY, SEPTEMBER 16, 1963

7c Per Copy, 40c per Week

DYNAMITE BLAST KILLS 4 NEGRO GIRLS

Malaysia Born Amidst Hostility Of Neighbors

Indonesia, Philippines Oppose New Federation

KUALA LUMPUR, Malaysia (AP)—The world's newest nation, the Federation of Malaysia, was born today in alternately gay and sombre inaugural ceremonies darkened by the hostility of its two largest neighbors.

Malaysia's strongest neighbor and most militant opponent Indonesia, announced it could not accept the federation "as it is now." The other, the Philippines, withheld recognition.

A happy crowd of 25,000 gathered at Freedom Stadium here for Prime Minister Tunku Abdul Rahman's midnight speech formally launching the four-member federation. But the people sat in silence as he warned that Malaysians must be ready to sacrifice their lives to defend their country.

The inaugural ceremonies capped a two-year struggle to unite the British territories of Sarawak and North Borneo with self - governing Singapore and the former British colony of Malaya. The independent federation stretches in a 1,500-mile tropical arc along the lower lip of the South China Sea.

Representing Canada at the inaugural ceremonies was Rene Tremblay, minister without portfolio.

The new nation of 10,000,000 people, mostly Malays and Chinese, was designed with British blessings as a pro-Western bulwark against Red Chinese ambitions in Southeast Asia.

It makes a virtual end to British colonialism, tying all of Britain's Asian colonies except

(Continued on Page 9)

Queen Expects Another Child Early Next Year

LONDON (AP)—The Queen is expecting a baby early next year, Buckingham Palace announced today. It will be her fourth child.

CHINESE PAY VISIT

STOCKHOLM (Reuters) — A Chinese Communist military delegation arrived here Monday for a two-week visit to Sweden at the invitation of the Swedish defence ministry.

Rescue Woman Adrift 10 Days Off Florida With Dead Husband

JACKSONVILLE, Fla. (A) "He kept asking for water. He became delirious after about three days. Then he was gone."

That's the way Mrs. Stuart L. Slade described the death of her Canadian husband as they drifted aboard their disabled cruiser.

A small, wiry woman with a deep tan, Mrs. Slade was rescued after 10 days adrift in the leaky cabin cruiser. The last three days were spent beside the body of her husband.

The tanker perryville rescued Mrs. Slade Saturday. A U.S. Coast Guard cutter attempted to take the crippled craft in tow, but it sank, with Slade's body. Mrs. Slade reached Jacksonville today.

The tanker Perryville rescued cruiser, Crystal, about 120 miles northeast of Jacksonville. Mr. and Mrs. Slades had left Miami for The Bahamas, but 20 miles from Miami their engine failed and they drifted northward with the Gulf Stream.

Mrs. Slade said her 48-year-old husband had a leg infection and, as a result, a spinal bacteria was trying to reach British territory for treatment. His home was Victoria, B.C.

"He promised to fix the engine when he felt better, but he never did. We ran out of food and water after three days. Some time during the first day storm came up and a seam in the boat parted. The boat started leaking. I bailed water continuously for nine days.

"I kept bailing the water out.

(Continued on page 10)

Today's Chuckle

Maybe this country would not be in such a mess today if the Indians had adopted more stringent immigration laws.

THE WEATHER

Synopsis: An extensive area of High pressure extending from the Great Lakes to the Atlantic provinces shows little sign of motion, prevailing sunny and mild weather over southern and central Ontario today and Tuesday. Cold arctic air has spread from the Prairies into Northern Ontario but it is expected to stall north of Lake Superior and just south of James Bay.

VICTIM REMOVED FROM CHURCH — Firemen and ambulance attendants remove the covered body of a Negro from the 16th Street Baptist Church. An explosion ripped the structure during church services Sunday, killing four and injuring 25 persons. (AP Wirephoto)

It Was Just a Matter of When

'Been Expecting This', Says Pastor

BIRMINGHAM, Ala. (AP) — "It was just a matter of when," said Rev. John H. Cross. "We've been expecting this all along, waiting for it, knowing it would come, wondering when."

The four Negro girls were 19 hours dead and the heart of Mr. Cross, pastor of the dynamite-shattered 16th Street Baptist Church, was heavy with grief as the humid night air was heavy with tension.

"I've received half - a - dozen bomb threats since last April," he said. "We've searched the church several times. We've called off nighttime meetings because we felt it would be just too dangerous to gather, even if we'd want to pray.

"We haven't underestimated the extremists. We've known right along there were people in this town capable of anything. Even this."

In parts of the city, as Mr. Cross spoke, there was the periodic echo of a siren, the occasional crack of a gun, the ugly shout of a curse, the muffled clatter of a troop of National Guardsmen clambering from a truck.

Cynthia Wesley and Carolyn Robertson, both 14, were youth ushers in the Sunday school. Carol Denise McNair, 11, was a member of the junior choir. Addie Mae Collins, 14, and Denise McNair, 11) were members of her youth choir. Both were fine little girls, faithful in their attendance.

"I will have a credit to the community. Now they're all gone."

The minister said that in addition to telephoned threats of bombings—always, he said, from an anonymous male voice—he had received several "humiliating and insulting" calls both at his home and his church office.

"It had become a regular thing since spring," he said.

That was when the orders of Dr. Martin Luther King Jr. first swelled the congregation of the 16th Street church from its customary 400 to 2,000 or more. The demonstrations which King led originated at the church, making it as a symbol of the current Negro movement and the target for a bomb.

Mr. Cross said none of the girls

(Continued on Page 9)

No Single Issue Appears To Have Set Electorate Afire

TORONTO (CP)—A varied assortment of issues has been warmed up for Ontario's Sept. 25 general election, but no single one appears to have set the electorate afire.

With the campaign three weeks old, party spokesmen have been chasing into all corners of the big province in the hunt for votes, but somerville crowds have been small and visible enthusiasm less than overwhelming.

Most controversy has swirled around the Progressive Conservative government's plan for contributory, portable old age pensions, which has become politically unmarried with the federal Canada Pensions Plan and has got Premier John Robarts exchanging hard words with Federal Health Minister Judy LaMarsh.

Medical care insurance, Premier Robarts's new municipal development loan fund, education, and other topics provided "scandals" in the government area among other topics provided plenty of oratory as the campaign hit the home stretch.

While it had not yet had time to reach the hustings, the resignation of Robert J. Cudney as deputy provincial secretary, was being whipped into a hot campaign issue by New Democratic and Liberal party leaders.

THIRD LAST MARCH

Mr. Cudney, a government employee for 32 years, said he had tried to resign last March,

(Continued on Page 8)

Church Bombed In Birmingham, Hours Of Terror

Steps Taken to Stop New Racial Violence

BIRMINGHAM, Ala. (AP) — Officials took extraordinary steps today to head off any new racial violence in bomb-shaken, Birmingham after a dynamite blast killed four Negro girls, caused hours of terror and brought outraged protests from Negro leaders.

The U.S. justice department sent in three senior officials and a force of agents of the FBI with bomb experts. City officials joined with church leaders in a special statement, urging citizens to be calm.

Dr. Martin Luther King Jr., the Negro leader, flew into town to urge Negroes to be non-violent — just as he did in May when the bombing of a Negro motel touched off rioting by Negroes.

National Guardsmen were placed on the alert. Governor George C. Wallace sent 300 state troopers into town at the request of Mayor Albert Boutwell.

The Sunday morning blast at the 16th Street Baptist Church occurred during a Youth Day program at the church where numerous integration meetings have been held.

SHOOT NEGRO BOYS

It killed the four young girls and injured 23 others. Within a few hours, two Negro boys were shot to death in another part of the city, and three other persons were wounded.

"This has been the most frightening in the history of Birmingham," said Sheriff Melvin Bailey as violence continued breaking out despite pleas for peace.

Not since integration leader Medgar Evers was shot to death at his home in Jackson, Miss., in June has the Negro community reacted so strongly to racial violence.

Negro leaders called for strong federal action.

The blast was the worst of numerous bombings and other violence since Negroes began campaigning in earnest last April for integration here.

They achieved a modest school integration. Its beginning last week brought some student boycotts and protests.

FIRES BREAK OUT

This tense city spent a long, fearful day and night after Sunday's blast. Several fire bombs set, rocks were thrown by Negroes in various sections and some gunfire was reported.

Sunday school classes at the church were just starting when a lesson on The Love that Forgives when the explosion tore out concrete, metal and glass.

The four girls apparently were in the lounge in the basement of the old brick church. One, Sarah Collins Wesley, 14, was hit by the full force of the blast and could be identified only by clothing and a ring.

The others were Carol Robertson and Addie Mae Collins, 14, and Denise McNair, 11.

U.S. Attorney General Kennedy sent three top aides, Burke Marshall, Joseph Dolan and John Nolan.

King, president of the South

(Continued on Page 10)

BIRMINGHAM, Ala. (AP)— The Love that Forgives was the Sunday school lesson Sunday at the 16th Street Baptist Church it was never finished.

A bomb exploded there and twisted the lesson into an experience of confusion, terror and death.

Who knows on what part the four Negro children were reading when the fury was hurled at their bodies hit by flying glass and mortar?

Maybe they had reached the end of the lesson, with a Bible passage from Matthew: "But I say unto you, love your enemies."

The children were meeting in various parts of the church. Some were in the basement, some in the main room, and others in an adjacent Sunday school building.

The bomb killed were in the basement, where a clock was stopped at 10:22.

Shattered windows, large pieces of mortar, and a broken marble slab commemorating the founding of the church in 1873 are main testimony to the destruction there.

In one small room were patches of blood on the floor. At

SUNDAY SCHOOL Page 9

Tree Swallows Ground Planes At Idlewild

NEW YORK (AP) — Large swarms of migrating tree swallows took roost on runways and taxiways Sunday at Idlewild Airport.

The instrument runway had to be closed for 45 minutes to permit removal of birds killed by a landing jetliner. The same runway was closed for the other 33 minutes when the swallows became so thick it was considered unsafe to land.

All incoming aircraft were warned to switch out for the birds. Oct. 4, 1960, an Eastern Airlines Electra crashed after takeoff from Boston, killing 61 persons, and the cause was laid officially to starlings flying into the plane's jet intakes.

Fischer Quints, 48 Hours Old, Have Good Chance of Survival

ABERDEEN, S.D. (AP)—The Fischer quintuplets rounded out their first 48 hours of life early today with good prospects for survival.

The tiny but extremely vigorous babies born to Mr. and Mrs. Andrew Fischer early Saturday were reported doing fine.

They are being fed by tube delivered the infants, said they still were going strong on a diet of formula and water and may be switched to something heavier today, as a milk formula.

The hospital reported that the infants were being fed about four cubic centimeters of sugar water every two hours.

He said he expected to decide today whether the four girls and one boy should get their first weighing.

Herbst, who has delivered 3,907 children in his 16 years as a physician, said both mother and children were doing ex-

(Continued on Page 8)

Wants Letter Released

TORONTO (C) — The man who resigned Friday as deputy provincial secretary of Ontario has pointedly refused to deny suggestions that he was not only pushed but also harrised and insulted after he testified at Ontario's royal commission on crime last year.

Robert J. Cudney, 53, a civil servant since his graduation from law school 33 years ago and deputy minister for 18 years appealed through reporters for Premier Robarts to make public the letter Mr. Cudney sent him Friday containing his resignation.

Declining to disclose the contents himself, Mr. Cudney added "I can only say to Mr. Robarts that I would appreciate very much his making my letter public."

The premier commented later that he hoped it would remain from Mr. Cudney, but would consider a direct request for its release if it were made.

Mr. Cudney said during the weekend that he had first asked to resign last March, about the time Mr. Justice W. D. Roach released his report on the crime commission, but stayed on when the premier assured him there would be reforms in the provincial secretary's department. The reforms were not carried out, he said.

Asked Sunday whether he was bypassed or simply ignored

(Continued on Page 9)

Three Party Leaders Meet To Tape Debate for Airing

By THE CANADIAN PRESS

Leaders of Ontario's three political parties met under one roof Sunday night, getting a close look at each other as the campaign for Sept. 25 provincial election headed into its last lap.

The properties were observed but there were signs that the buffetings of the political battle for the legislature's 108 seats have taken a toll.

The gathering place was a studio where Premier John Robarts, in his first election as leader of the Progressive Conservatives, Liberal Party Leader John Nichol and New Democratic Party Leader Donald MacDonald arrived to tape a CBC television program to be broadcast Tuesday night.

Mr. Robarts and Mr. MacDonald arrived in the studio after being made up for the cameras. They exchanged no words. Mr. Winternmeyer entered and, after a muttered "good" have to pass right by him" from an actor, stopped for a quick handshake with the premier.

Then the three settled down to put the program on film.

Their confrontation came at the end of a weakend that saw a new element crop up in the campaign, the resignation of Robert J. Cudney as deputy provincial secretary.

A government employee for 33 years, Mr. Cudney sent the premier a letter of resignation Friday. He announced he had tried to resign last March, the month that a report on Mr. Justice W. D. Roach's royal commission investigation into crime in Ontario was presented to the legislature, but had stayed on because of promised reforms in his department. Mr. Cudney said were not made, he said.

Mr. MacDonald, speaking in London, Ont., said the action proved the work of the commission has not been completed. He asked that the letter be made public.

Mr. Cudney said in Toronto Sunday that he, too, hoped Mr. Robarts would make the letter public. The only comment from the premier, campaigning in Ottawa, was that the province had lost a valuable public servant, and he would consider making the letter public if a direct request was made for its release.

In a Saturday meeting before leaving for Toronto and the TV confrontation, Mr. Winternmeyer spoke in Attleboro. He told a cot party rally the party's plan to form a department of northern resources to co - ordinate federal-provincial knowledge, resources and opportunities in Ontario's North.

Development of the North would spur growth across the province, he said.

The campaign resumes today with Mr. Winternmeyer in the Toronto area during the day with a night appearance in London, Ont., Mr. MacDonald in Galt and the premier visiting party committee rooms in Toronto.

Wheat Pact Signed

OTTAWA (CP) — Russia today signed the biggest wheat-purchase pact in Canadian history, agreeing nearly $500,000,000 worth of wheat and wheat flour for delivery in the next 10½ months.

The order is for 196,000,000 bushels of wheat and flour equal to another 29,500,000 bushels.

Trade Minister Sharp and S. A. Borisov, Russia's first deputy minister for foreign trade, signed the deal as part of a new three - year trade agreement between Canada and the Soviet Union. The signing took place shortly after 11 a.m. at a press conference in Parliament's Centre Block.

Mr. Sharp said the new wheat order, added to a recent 11,000,000-bushel order by Russia, is equal to two-thirds of the total Canadian wheat and wheat flour shipments made in the entire 1962-63 crop year.

He said it will bring Canadian wheat exports in the 1963-64 crop year ending next July 31 to a record 380,000,000 bushels. The existing record is 408,000,000 bushels in the 1958-59 crop year.

This year's exports would bring in foreign exchange earnings of more than $1,900,000,000.

CASH AND TERMS

The deal calls for Russia to pay 25 per cent in cash for each individual shipment with the re-

(Continued on Page 9)

Joseph L. Coombs on Trial For Slaying Actinolite Girl

Joseph Leonard Coombs, 22-year-old Toronto parking lot attendant, went on trial in Belleville today, charged with capital murder in the Valentine's Day stabbing of a teenage girl.

Coombs went on trial before Ontario Supreme Court Mr. Justice E. G. Moorhouse after a grand jury returned a true bill indictment in the death of 19-year-old Sharon Margaret Frost. The girl, a native of Actinolite, was found dead at the home of a married sister in L'Amble February 14th.

The grand jury's verdict was announced as Mr. Justice Moorhouse re-convened the current Hastings County Assizes at 11 a.m.

Coombs, a slight, dark-haired young man, stood behind his defence counsel Ronald Cass and Thomas Lally, as, with prosecuting Crown Attorney John Pringle, they chose a 12-member petit jury panel to hear the trial.

There is one woman on the 12-member jury panel hearing the capital murder charge. The jurors will not return to their homes until the trial has concluded with their verdict.

Coombs was brought into court at 11.32 a.m. The jury was chosen and sworn by 12 noon.

Only one witness was called by Mr. Pringle before the court adjourned at 1 p.m. OPP corporal John Foley, an identification officer at Toronto general headquarters, testified briefly on measurements he had taken at the scene of the alleged crime.

His Lordship warned the jury to keep an open mind throughout the trial.

"Prior to your verdict you must not discuss this case with anyone other than yourselves," he said.

"You are not to communicate or attempt to communicate in anyway with anyone, other than the sheriff or his officers," he added.

There were few spectators in the court room as the trial got underway. Seated in the front row, immediately behind the dock where the accused man sat, were his parents, Mr. and Mrs. Henry Coombs.

There was one minor correction made in the proceedings at the outset. Hitherto, Coombs has answered to the names Leonard Joseph. His baptismal certificate notes him as Joseph Leonard, the court was told.

Mental Patient Gets Pregnant In Hospital

WHITBY, Ont. (CP)—A 37-year-old woman who has spent the last eight years as a mental patient in the Ontario Hospital at Whitby is pregnant, Dr. Walter Weber, hospital superintendent, said Saturday.

Her 45 - year - old husband, a war pensioner, said he plans to sue for divorce and redress from the Ontario government.

He said: "There is no possible way that this child could be mine. Not once during that time (eight years) has she been released in my care."

Dr. Weber said the woman is six or seven months pregnant. He said the father is either another patient or a hospital visitor.

He said such cases have occurred before at the hospital and in other institutions.

"It's the open - door policy. It brings people together. They have the freedom of the grounds."

In Toronto, deputy minister of health Dr. Gordon Brown said the child will be the responsibility of his department. The case will be dealt with in ways similar to such cases in the past, he said.

WANTS CHINA IN

UNITED NATIONS (AP)—The World Federation of United Nations Associations adjourned its latest session Saturday night after adopting a resolution proposing that Communist China be brought into the Geneva disarmament talks. The Canadian and U.S. delegations, among others, abstained on this resolution.

Lady Patricia Shampoo
"LATHER JUST ONCE"
A BIG 16-oz. BOTTLE
99¢
(Comparable Value $1.75)
SCHRYVER'S PHARMACY
214 FRONT ST. Phone WO 8-9125

Paul Anka Makes Hit In Paris

PARIS (AP) — Ottawa-born Paul Anka, the singer who introduced rock 'n' roll to France five years ago, opened to a packed hous: Sunday and critical praise at Olympic Hall.

"His interest now is in singing well, far from the whimperings of his first successes," said the newspaper Le Figaro.

ENGAGEMENT AND WEDDING RINGS
Ed. Logan
Suitable Terms
21 Bridge St. East

ATTENTION ATHLETES!!
OLYMPENE
THE ANTISEPTIC LINIMENT
EXCELLENT AS RUB DOWN AFTER STRENUOUS EXERCISE
$2.00 VALUE (12-oz.)
THIS WEEK SPECIAL
99¢
Geen Drugs Limited
DIAL WO. 2-4581
PRESCRIPTIONS
FREE DELIVERY
FREE DELIVERY 'TIL 8 O'CLOCK

United Appeal Agencies Get More Funds

The directors of United Appeal announce that a further distribution of funds to its participating agencies for their current year's operations, has recently been completed and brings the total paid out so far during 1963 to $51,767.65 or 61 per cent of the amount allotted to the agencies in last year's campaign objective.

It is also announced by Mr. Norman B. Keith, this year's campaign chairman, that Mr. Robert Irvine has accepted the chairmanship of the business division for the year's campaign. Mr. Irvine, who is a resident partner of Geo. A. Welch and Company, chartered accountants, has assisting him as area supervisors, Messrs. Kenneth N. Pinder, R. H. Doherty, John Geen, Gerald Joyce, L. J. Belanger and D. G. Williams.

This year's campaign, having a minimum objective of $85,000, commences Monday, September 30th.

Will Attend Science Seminar At Guelph

Neil Cameron Miles of Belleville, will be one of 75 High School students who will attend the annual Science Seminar at the Ontario Agricultural College, Guelph, on October 3, 4 and 5. The seminar is described as a "Preview of a College Education in Science".

More than 1200 Grade 12 students throughout Ontario have written an examination to qualify for this honor, and those having the highest rating have been accepted by the College. The students will be the guests of the College for three days, and will have an opportunity to experience college life at first hand.

Car Hits Pole, Fuses Explode Like Bullets

Here's what happened when Clarence Tuttle swerved to avoid an oncoming car on East Moira Street on Sunday.

His car struck a hydro pole bearing a transformer; the pole fell against a house at 18 East Moira Street; hydro was cut off in the area; traffic lights on the near-by upper bridge were out of order for nearly an hour; fuses from the transformer exploded as they hit the ground, causing one alarmed householder to believe a gun fight had broken out.

Total damage was set at $375.

Tuttle, who lives at 183 Dundas Street East, said he swerved against the pole as the oncoming car veered into his lane, to miss a parked vehicle.

REBELS KILL 4

LISBON, Portugal (AP)—The Lusitania news agency said Monday Angolan rebels killed four Portuguese soldiers and wounded 18 between Sept. 4 and 11. The rebels also killed two civilians and wounded two others, it added.

Belleville Unit of the
Canadian Cancer Society
Office at 224 Pinnacle Street
WO 2-0686
Hours: 2 to 4 p.m.
Monday through Friday
For organizations wishing films and literature on "Cancer"
Contact: Mrs. J. C. Marsh WO 2-4340 or
Mrs. D. R. Weedon WO 2-1230
CANCER SOCIETY MEMORIAL CARDS
Available at Office

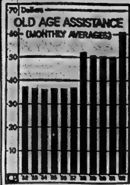

INCREASING ASSISTANCE — Payments to old age pensioners have increased from a monthly average of $37.47 in 1952 to $61.09 during the first six months of 1962. The federal government has announced a $10 increase effective next month. (CP Newsmap)

Social Credit Or Socialism Said B. C. Issue

VANCOUVER (CP)—The issue in the Sept. 30 provincial general election in British Columbia is "Social Credit versus socialism," says Premier Bennett.

The issue, say his opponents, is the need for a government that can be trusted.

There are three main parties arrayed against the premier's Social Credit party, which has been in power since 1952.

The New Democratic Party, under Robert Strachan, had 16 seats to Social Credit's 30 at prorogation and is given the best chance for an upset as the province enters its fifth general election in the last 10 years.

However, both the Liberals, who had five seats, and the Progressive Conservatives, who had none, are hoping to hold the balance of power after Sept. 30. There was one vacancy in the 52-seat legislature.

The premier has said his government has fulfilled its promises made before the 1960 election and needs a new mandate before embarking on a seven-year program of development.

Mr. Strachan has said the snap election was called—only 40 days before election day—because provincial affairs are in a mess and the premier wants a new term in power before it becomes apparent to the electorate just how bad conditions are.

ISSUES EMERGE

Behind the generalizations, however, specific issues have emerged.

The NDP has promised, if elected, to institute a $30,000,000 medical care plan and to "get rid of social welfare" by cutting the work week to 40 from 44 hours a week. Free text books would be provided all high school students and tuition and living allowances would be paid needy university students. An economic development corporation would be set up to encourage, develop and institute secondary industry.

Where would the money come from? From present revenues which the government is mishandling, the NDP says.

E. Davie Fulton, the former federal works and justice minister who quit to lead the Progressive Conservative party in B.C., disputes Mr. Bennett's claim that the province has no direct debt and says it is "mortgaged to the hilt" to the tune of $1,300,000,000. He would halt work on the $800,000,000 Peace River power development and reschedule it after getting work rolling on the vast Columbia River scheme.

Ray Perrault, head of the Liberal party, has promised to overhaul B.C.'s tax system which he says is "loaded with injustices;" introduce an old-age pension scheme to increase automatically with the cost of living and build hospitals for the chronically ill and hostels for the elderly. Removal of school tax from property is a main plank in the Liberal platform.

QUINTE FISH & CHIPS
27 Dundas St. E. Trenton
UNDER NEW MANAGEMENT
HELLO! Ernest and Martha Fitzgibbon
INVITE YOU TO TRY THEIR
FISH & CHIPS
See their new Prices Phone EX 2-3622

Trenton News

By BULA GOSLING — EX 2-3000

Four Sea Cadet Corps Stage Sports Day

TRENTON — On Sunday, Lt. H. W. Curtis and cadets from RCSCC "Trent" played host to sea cadet corps from Belleville, Port Hope and Cobourg and Picton at an annual church parade and sports day. Cadets marched through the town to services at King Street United Church and St. Peter's Church. The salute was taken at the post office by Lt. Curtis on the return march.

Lunch was served by ladies of the Trent auxiliary in the Community Gardens' headquarters of the local corps.

Trenton placed second in the sports' events which took up most of the afternoon.

Cadets were taken to the shooting range at RCAF Station Trenton by Lt. Curtis and in this event, Trenton placed first with entries Bent and Cretean. Cadets from RCSCC "Hollowell," Picton, placed second; "Skeena," the combined corps of Port Hope and Cobourg came third, and the Belleville "Quinte" corps, fourth.

Signalling first honors were taken by Skeena with Quinte, Hollowell and Trent finishing in that order.

Skeena also walked off with a first for the tug-of-war event, with Hollowell, Trent and Quinte finishing in the order.

At the arena, Cadets Gardiner, MacDonald, Collar and Reid came through for Trent in the relay race; Gardiner taking a first in the 220 yard dash; Skeena winning the 100 yard event and Hollowell placed first and third in the mile run, with Trent placing second and fourth.

The assembly of a shear leg tripod by Skeena cadets was judged to be best in the competition, with Hollowell cadets coming second.

On the overall basis, Skeena collected 490 points; Trenton, 420; Hollowell, 415 and Quinte 225.

Are Preparing For Concert

TRENTON — Daniel Senik, chairman of the Trenton Rotary Club's ways and means committee, is reported to be "up to his neck" in preparations for the Rotary-sponsored concert by the Eastern Ontario Concert Orchestra, which will be held in the high school in November. The concert will serve a three-fold purpose — it will raise funds for Rotary's benevolent projects, publicize the activity of the Trenton area concert group and give music-lovers a chance to judge the progress of the orchestra.

Meanwhile, Sunday, Sept. 22, will see the Trenton Citizens' Band, directed by Ted Snider, providing a concert for the patients at Trenton Memorial Hospital. The band will play on the front lawn at the hospital from 2 to 3 p.m. and the public has been asked to attend.

Of course, the biggest band event in the offing is the repeat of last year's highly successful military tattoo at the Trenton Community Gardens this coming Friday and Saturday nights. Starting time for the tattoo both nights is 8 p.m.

Air Commodore And Wife Given Silver Tray

TRENTON — At an RCAF Association dance Saturday night, an engraved silver tray was presented to Air Commodore and Mrs. R. J. Lane by William Menzies, past president of 413 Trenton Wing, in recognition of the interest they have taken in the progress of the Trenton wing.

Approximately 300 persons attended the dance, which was sponsored by 413 Trenton Wing and 418 Belleville Wing. Honored guests included Trenton and Belleville wing presidents Richard Jones and Thomas Riley; Robert Temple, MP for Hasting West; Dr. Pauline Jewett, MP for Northumberland; Mayor James MacDonald of Trenton; Group Captain E. M. Butcher, Commanding Officer at RCAF Station Trenton.

Dance convener was Robert Turner of the Trenton wing.

Car Hits Fence

TRENTON—Provincial police from Brighton are investigating an accident which occurred on Highway 30, a mile north of Highway 401, Sunday night.

Police say that Arthur William Johnson of Montreal lost control of his '63 model car, south-bound on the highway, and struck five guard rails before regaining control of the vehicle. The car was damaged to the extent of $400. Mr. Johnson was not injured.

Hospital Workers Plan Vote on Strike

TRENTON — A spokesman for the Building Service International Union, at Toronto, said today that Trenton members of Local 183, employees of the Trenton Hospital, will meet Wednesday night to re-affirm a strike vote taken early in June.

Albert G. Hearne, international vice-president, said that the hospital board had refused to re-open negotiations with the union. If the membership votes to take strike action, union workers at the hospital will walk off their jobs at 7:30 a.m. Oct. 1, provided the Department of Labor does not force arbitration of the issues.

NDP Candidate At Coffee Party

TRENTON — Mr. Ian Reilly, New Democratic Party candidate in Hastings West, was canvassing in Trenton district Thursday, Friday and Saturday.

On Friday he toured the Bata Shoe plant in Batawa and renewed acquaintance with his many friends and former work mates there.

On Saturday Mr. Reilly was guest of honor at a coffee party convened on his behalf by Mrs. Betty Wood of 11 South Charles St., Trenton.

Mr. Reilly stated that he thought that the provision of a comprehensive medical care scheme was most essential for the people of Ontario and financing of this scheme should be based on a person's ability to pay, with full medical care being available to all. "We need Medicare not Semi-Care" he said.

Mr. Reilly outlined other planks in the New Democratic Party platform, briefly touching on the automobile insurance plan based on the plan running so successfully in Saskatchewan. Provincial Auto insurance could be provided much more cheaply reducing rates by one third.

CPR Will Cut Rail Fares On Oct. 27

TORONTO (CP) — Canadian Pacific Railway announced Sunday it will cut rail fares in Canada beginning Oct. 27 in a bid to stop the continuing decline in passenger revenue.

The CPR said the amounts of the reductions will be announced before Oct. 27.

Do You Know...
Through the efforts of W. R. Sandercock, your Progressive Conservative member — the Provincial Government has announced that they are considering the building of a
TRADES SCHOOL
IN BELLEVILLE DISTRICT
The Construction of this school would be paid entirely by the Government.
FOR CONTINUED GOOD GOVERNMENT
VOTE PROGRESSIVE CONSERVATIVE
Re-Elect Sandercock

BIRTHS

THOMPSON — Mr. and Mrs. Donald Thompson are happy to announce the birth of their son, Eugene Morris, on Saturday, September 7, 1963 at the Belleville General Hospital. A brother for James and Edward.

SCHAMERHORN — Mr. and Mrs. Robert Schamerhorn, wish to announce the birth of their daughter on Monday, September 16, 1963 at Belleville General Hospital. A sister for Carol, Gwen and Kim.

HARDY — Mr. and Mrs. Allan Hardy, 130 Stanley Street, thank God for the safe arrival of their son on Saturday, September 14, 1963, at Belleville General Hospital. Weight, 8 lbs., 5 ozs.

LANGARD — Mr. and Mrs. Lawrence Langard wish to announce the arrival of their son Craig on Friday, September 13, 1963, at the Belleville General Hospital. A brother for Curtis and Crystal. Weight 6 lbs. 15½ ozs.

CRAWFORD — George and Margaret (nee Johnson) are happy to announce the birth of a daughter, Connie Lynn, 8 lbs., 15½ ozs., on Saturday, September 14, 1963 at Red Cross Hospital, Bancroft, Ont.

Obituaries

MRS. WILLIAM H. GERRIE

Mrs. William H. (Eleanor) Gerrie, formerly of 155 Ann St., Belleville, died Sunday, September 15 at her residence at 2709 W. Humphries St., Tampa, Florida, in her 74th year. Her husband, the late William Houston Gerrie of Belleville, died in 1947.

She is survived by two daughters, Mrs. Joseph Raffa, (Audrey) of Tampa and Miss Fern Gerrie, a missionary in Akola, India, one son, William Gerrie in Los Angeles and six grandchildren.

A member of the Christian and Missionary Alliance Church in Belleville until 1956, when she moved to Tampa, she was a member of the same church in Tampa.

Resting at the Pinkston and Luscombe Funeral Home, 60 Victoria Ave. at Church Street, Belleville, from Thursday noon. Funeral arrangements will appear in a later edition of this newspaper.

HENRY E. (HARRY) TAMLIN

The funeral for Henry E. (Harry) Tamlin was held from the Thomas C. Thompson Funeral Home Chapel on Saturday afternoon, conducted by Rev. Alfred Poulter and Rev. J.S.A. Spearman, who also conducted the graveside service.

On Friday evening a masonic memorial service was held by officers and members of Moira Lodge A.F. and A.M. No. 11. Those taking part in the service were Worshipful Brothers Archie Graham, Percy Kerr, Robert Orne, Frank Walker, Windsor Bushell, Meritt Hackett and Harold MacElrath.

Interment was in Belleville Cemetery.

The bearers were Lawrence and Franklin Latta, Manley Maybee, Reginald Hooey, Carm Lloyd and Albert Fair.

INFANT VINCENT ROBERT MARK SHEPPARD

The funeral for Infant Vincent Edward Mark Sheppard was held from the chapel of the John R. Bush Funeral Home, on Saturday morning, conducted by Rev. Morgan G. McFarlane.

Interment was in Belleville Cemetery.

MISS MARY EDITH (MAMIE) WATERS

The funeral of Miss Mary Edith (Mamie) Waters was held Saturday afternoon from the Pinkston and Luscombe Funeral Home to St. Andrew's Presbyterian Church where service was conducted by Rev. A. J. Sutherland. Interment was in the family plot at Belleville Cemetery.

The bearers were Vern Weir, Jack Sargent, Edward Day, Oscar Rennie, Allan Curle and Maron Redmond.

DEATHS

SPENCE, Patricia L. Spence — At Trenton Memorial Hospital, on Sunday, September 15, 1963, Patricia L. Spence beloved wife of Archie Spence, 19 Meyers Street, Trenton, dear mother of Joan (Mrs. Sigmund Hanoski) R.R. No. 2, Trenton, and Jimmie at home, daughter of Mrs. Martha Wigmore of Montreal, and the late Charles Wigmore, age 43 years.

Friends are invited to call at the Weaver Funeral Home, Trenton. Service will be held in the Funeral Home on Wednesday, September 18, at 2 p.m. Reverend J. T. Irwin officiating.

Interment, Mount Evergreen Cemetery.

McDONNELL, Mrs. Blanche (Louise) McDonnell — Passed away at Toronto. Dear sister of Mrs. Henry Carre, Ottawa.

The funeral service will be held in Toronto followed by cremation. The Committal Service under the arrangement of the Thompson Funeral Parlour will be conducted by Venerable Archdeacon McConnell of St. Thomas Church.

Interment, Belleville Cemetery.

MATTHEWS, Edgar William — At his late residence, Wellington, on Sunday, September 15th, 1963. Dear husband of Velma Goodmurphy, in his 69th year.

Resting at the Ainsworth Funeral Home, Wellington, until 4 p.m. Tuesday, September 17th. Legion service on Monday, September 16 at 8 p.m. Thence to Duffin's Funeral Home, Stirling at 7 p.m. Funeral service at St. Andrew's Presbyterian Church, Stirling, Wednesday, September 18 at 2 p.m.

Interment, Stirling Cemetery.

Masonic Service, Tuesday, September 17 at 8 p.m., Stirling.

HOUSE, Cora May House — At Prince Edward Memorial Hospital, Sunday, September 15, 1963, wife of the late Arthur House, in her 86th year.

Resting at the Ainsworth Funeral Home, Wellington. Funeral on Wednesday, September 18th at 2 p.m.

Interment, Wellington Cemetery.

CLAPPER, Larry Edward Carrol Clapper, 203½ Front Street passed away at the Kingston General Hospital, September 13th in his 18th year. Dear son of Mr. and Mrs. Harry Carrol, dear brother of Robert Dowdell of Belleville, Mary of Lindsay, Marie of Belleville, Pearl of Belleville, Margaret (Mrs. Robert Ellis) of Trenton.

Resting at the Thompson Funeral Chapel 28 Everett Street from Sunday morning. Funeral Tuesday, September 17th, at 2 p.m. Reverend Michael Twilley officiating.

Interment St. Ola Cemetery.

IN MEMORIAM

CARR — In loving memory of my darling husband Robert, who passed away two years ago today, September 16, 1961.

Loving and kind in all his ways,
Upright and just to the end of his days,
Sincere and kind in heart and mind,
Beautiful memories he left behind.
—Until we meet again, Goodnight Sweetheart, wife Ethel Carr.

CARDS OF THANKS

I wish to heartily thank the nurses and staff of the Belleville General Hospital, for their extreme kindness and efficiency shown me both before and after my operations and during my convalescence. Also I wish to thank my doctors, Dr. Russell Bateman and Dr. R. S. Murphy for their kindness and their valuable and efficient services.

A. E. Perry, 13 King Rd.

GOODFELLOW — In the midst of our sorrow we wish to express our heartfelt thanks to our many relatives, friends and neighbors for the kindness and sympathy shown in the loss of a wife and dear mother, Carrie Elizabeth Goodfellow. To the donors of the many beautiful floral tributes and memoriams, and to those who helped in so many ways we extend our sincere appreciation. Special thanks to Canon Ernest Teskey and Rev. Everett Smith for their consoling words.

John A. Goodfellow, Joyce and Sam Fisher.

I wish to express my sincere thanks to Dr. McQueen, nurses and staff for their kindness during my stay in Prince Edward County Hospital, also to Hillier Church, Pr. Ed. Club, Belleville U.C.W. for baskets of fruit, flowers, cards and visitors. Many thanks to you all.

Mrs. Ardella Trumpour.

FLOOR SANDING AND FINISHING
GLEN ELLIOT
WO 2-

Feel Refreshed After Your Bath
USE OUR SPECIAL
BATH SALTS
PINE ...... lb. 25¢
ROSE ...... lb. 35¢
DOLAN THE DRUGGIST
WO 2-3406
Free Motor Delivery
Open Evenings 'til 8 O'clock

Senior congregation member, Mrs. Grace Miller, wields the trowel during laying of cornerstone at St. Columba Church. Left to right are William Logan, Mrs. Miller, Rev. Norman Hutchinson, and Ralph Blatchford, chairman of the church building committee.

Cornerstone for St. Columba Presbyterian Church Laid In Fitting Ceremony Sunday

With completion of the new East End edifice something less than a month away, another milestone of St. Columba Presbyterian Church was reached Sunday as following the regular morning church service the cornerstone of the new building was officially laid.

Members of the church along with a sautterng of St. Andrew's congregation saw Mrs. Grace Miller, senior member of the St. Columba congregation, officially lay the cornerstone.

Another senior church member, Mr. William Logan, deposited church historical records and coins of the day in a copper flask, while Church minister Rev. Norman Hutchinson, conducted the cornerstone laying ceremony, assisted by building committee chairman, Ralph Blatchford.

The history of the St. Columba Church dates back to 1955 when it was decided to construct a new church in the rapidly developing East End area.

WILL SEAT 300

The building site was purchased the following year and a church residence was constructed which since has been in use as a Sunday School room and church meeting place.

The new structure which is actually the first phase of the eventual church building will seat approximately 300 persons.

For the past two Sundays, the 105 church members have been using the basement of the new building for services. The main church auditorium is expected to be completed some time in October with dedication services planned for the middle of November.

The name "St. Columba" honors the name of an Irish missionary, who in the sixth century founded a community on the island of Iona and from

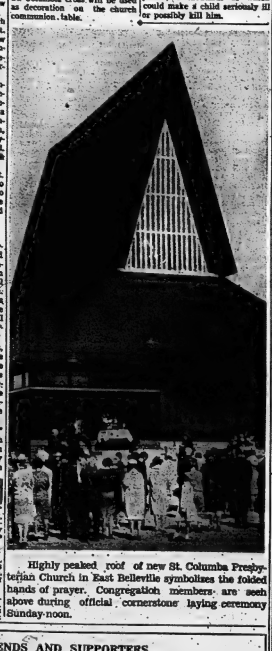

Highly peaked roof of new St. Columba Presbyterian Church in East Belleville symbolizes the folded hands of prayer. Congregation members are seen above during official cornerstone laying ceremony Sunday noon.

Coming Events

WOMEN'S HOSPITAL AUXILIARY Tuesday, Sept. 17, 2.30 p.m. Recreation Hall. Film: "Stand By For Life." All ladies of Belleville and district cordially invited.

MOOSE SOCIAL EVENING will be held every Tuesday at 344 Front Street at 8. Admission 25c. Good prizes. M17-tw-tf

BELLEVILLE FIREFIGHTERS SOcial evening Monday, Sept. 16, 8 p.m. at New Moose Hall. 344 Front Street. S14-3t

Police Search For Bottles Of Rat Poison

TORONTO (CP)—A 10-block area of downtown Toronto was being scoured by police today for bottles of rat poison found missing Sunday night from the garages of a drug store.

Police said each bottle holds 12 ounces of a poisonous compound, a mouthful of which could make a child seriously ill or possibly kill him.

Now to get into some wins by members of the Belleville and Trenton clubs at tournaments throughout the district. A rink of Roy Hall, Ken Ashley, Gordon Vicars and Walter Elliott as skip won these games at Ottawa recently and came home with prizes and a trophy ware. A rink of Roy Hall, Mrs. Thelma Fitzgibbon and Mr. and Mrs. William Fuller won three games at a mixed rink tourney at Brockville.

At Stirling Mrs. Anne Avery, Mrs. Lil Mascaro and Mrs. Millie Smith won three games and prizes while Mrs. Thelma Fitzgibbon, Mrs. Joan Watkin with William Van Tassel won the tournament in mixed doubles. There were three rinks from the city taking part.

In the playoff for the Brading trophy at the local greens for bowlers of the women's section a rink of Mrs. Ansel Avery, Mrs. Pearl Carr with Mrs. Elsie Humphreys as skip won the cup while a rink of Mrs. Mary Sherman, Mrs. Florence Mitts with Mrs. Carm Mott as skip won the two-game score. Mrs. R. Gallagher, Mrs. Thelma Fitzgibbon with Mrs. Dorothy Price as skip won the one-game count. On Thursday last Mrs. Jessie Hunter, Mrs. Thelma Fitzgibbon with Mrs. Dorothy Price as skip won the afternoon competition while the losers were Mrs. Pearl Legault, Mrs. Lil Mascaro with Mrs. Laura Hyde as skip. The tea hostesses were Mrs. Elsie Jackman and Mrs. Nora Kyle

At Brighton last Wednesday in a full double draw for men's doubles Alfred Cooper and Henry Lord of Cobourg won the Rex Spray trophy and the accompanying prizes. Second place was Bill Duncan, Jr., and Howard Jaggues of Kingston, while the Jones Boys, Harold and William of Peterborough were third. They were given quite a scare by Jerry Hyde and Claude Tice, who were down in the early rounds of the game but came close at the end when they counted a big eight, which is perfect. Morris Booth and A. Hoskins of Cobourg finished fourth. Gordon Watkin and Percy Graham of the Belleville club won the two-game high score, while Jack Wylie and George Seaman of the host club had the one-game high.

Bowling Notes

With delightful weather prevailing the Trenton Lawn Bowling Club staged a successful mixed doubles tournament on the greens of the Belleville Club on Saturday and one of their members, William Fuller with Mrs. Thelma Fitzgibbon of Belleville as partner captured the top prizes. In second place were Mrs. Kitty Ovens and Doug. Clarke of Kingston. Mr. Clarke was called home near the end of the first game due to the serious illness of his father and Joe Chouinard of the Trenton Club took his place and did an excellent job. Mr. and Mrs. Horace Crenshaw of Trenton finished in third place.

Mr. and Mrs. Mel Caverly of Madoc won the two - game high score while Mr. and Mrs. Hal Bourne of Trenton won the one-game high. In the high no-win column were Mr. and Mrs. Jack Coutts of the Stirling Club. There were 30 rinks in play gathered from Trenton, Belleville, Madoc, Stirling, Peterborough, Campbellford and Brighton. The greens were exceptionally fast and the bowling provided keen competition. The woman's section of the Belleville Club provided light refreshments between games. Mr. Joe Chouinard conducted the draws and the games were finished before the cool of the night set in.

ANAF Meeting At Kitchener Well Attended

Three delegates and one fraternal delegate attended the ANAF Provincial Command Convention in Kitchener Sept. 7th, 8th, 9th, and 10th. They were 1st Vice-Pres. Stan Melbourne, Entertainment Chairman Don Andrews, Membership chairman Bill Ford and Comrade J. Coren respectively. All delegates agreed that it was a very good convention and well conducted.

Comrade Don Andrews was appointed to the credential committee for the convention. He stated that it was his first convention and found it very interesting and informative. He went on to say that he had never realized before what a strong organization the ANAF was in Canada and was very proud to be a member of it. The convention which it was held by all other units at the convention and he commended the members for choosing him as one of their delegates.

Comrade Stan Melbourne made the following remarks about Unit 201's activities to the convention at about the convention itself. The delegates had a very impressive parade with approximately 1,500 swards of 1,200 on parade on Sunday. Several delegates who took part in the Warriors Day Parade and were favorably impressed with Unit 201's Pipe Band on that parade were expecting to see them on parade in Kitchener and were quite disappointed when they learned the Pipe Band could not make it. Nevertheless Stan received some very nice compliments on their playing and appearance in Toronto. He reported that Comrade Bert Wells, long time secretary of Unit 201 and who has been ill with a few conventions, had been admitted to Sunnybrook Hospital.

WILL BE LOOKED AFTER

Several delegates, from Toronto's units, promised to see that he was visited and looked after by their sick committees when they visited their own members who were hospitalized there. Comrade Melbourne thanked them for their kind offers. He went on to tell them of Unit 201 adopting the Maclnnes Tartan as the colors for a distinctive unit tie and great interest was shown over this idea of a unit having its own club tie. He then told them of the unit's correspondence with the Save a Child Organization and how we had been accepted as a sponsor to further the education of an underprivileged Korean child.

These remarkl were greeted by a standing ovation from the rest of the delegates and he received numerous requests as to how to go about applying for a child to sponsor. He was requested at least twice by units to forward them all the information we had along with the clipping that was published in the Ontario Intelligencer of Aug. 30th, telling about the unit's sponsorship of this little Korean girl, Kim Sung Sook. As far as is known this Belleville unit is the first Unit in Canada to so sponsor a child and to adopt a unit tie. Both ideas were heartily acclaimed. Cde. Stan Melbourne was also appointed to the auditing committee of the Provincial Command.

WOMEN NOT FORGOTTEN

He further stated the Kitchener-Waterloo executive were wonderful hosts and made everyone feel welcome. Meanwhile the ladies were not forgotten and a number of bus tours had been arranged for them, both mornings and afternoon while the comrades were attending the convention meetings. Cde. Stan proposed a hearty vote of thanks to the Kitchener - Waterloo officials for their wonderful hospitality and kind treatment while attending the convention. On the last evening, after all business had been finished, a cocktail party was held for the delegates and their wives and, believe it or not, was served with a rather odd delicacy, baked pigtails. Stan admits he was a little leary but on tasting them said they were delicious. So much so, that, if anyone wants to try them, he has the recipe, which he will be glad to share.

The Provincial Command Executive for the coming term of office are as follows: — President, R. E. Davies, Hamilton; 1st Vice-Pres. L. Murphy, Toronto; 2nd Vice-Pres. W. Keiswetter, Kitchener; 3rd Vice-Pres. J. Hagel, Simcoe; Directors W. Smith and A. Cumpsty, Toronto, Command Auditors, S. Melbourne, Belleville, M. Rodgers, Belleville, W. Dobbs, Brantford, Sports Chairman, A. Taylor, Lakeview. Last but not least, our beloved Padre, The Rev. R. S. Skinner, Harrow.

A full report on the convention will be published in the near future and a copy placed on the bulletin board for the members' information.

4,000 HOMELESS

SRINAGAR, Kashmir (Reuters)—About 4,000 persons were homeless after a fire which destroyed three - quarters of Sopipora, a town of 8,000, some 35 miles from here. Fanned by gales winds, the fires destroyed 600 houses. But no loss of life was reported.

William A. Watson, of Belleville, chairman of the Registration Board of the Ontario Association of Architects, presided last week at a special induction ceremony of 40 architects into O.A.A. membership. In the picture are, left to right, Earle C. Morgan, O.A.A. past-president; Mr. Watson; and E. C. S. Cox, also a past-president of the Association.

Dionne Quints Thrilled About Births in Dakota

MONTREAL (CP) — Annette Allard roused her husband Germain from a late morning sleep Saturday to tell him about the birth of quintuplets in Aberdeen, S.D.

"Isn't it thrilling?" she said. Annette is one of five Dionne quintuplets born May 28, 1934 in Callander, Ont.

"She was really excited about it," Germain said later, telling about his wife's reaction to the Dakota births.

"She said she would like to see them, and write them to wish them luck and extend her congratulations." he said. "I haven't spoken to the other Dionne quints, but I know they were all pretty excited about the Venezuela quints."

He was referring to the birth last Saturday of quintuplets to a couple in Venezuela.

"Two sets of quints in one week." Mr. Allard said. "I can tell you that the quints have been watching the news to keep in touch."

The other surviving quintuplets are Yvonne, a nun in Moncton, N.B., Cecile, wife of Philippe Langlois and Marie, Mrs. Florian Houde. The fifth quint, Emilie, died Aug. 20, 1954 in Ste. Agathe, Que., of suffocation during an epileptic seizure.

YOU CAN'T MISS SAVING WITH PSP

Find saving difficult? Then PSP can help you. Ask any member of our staff about PSP, the life-insured personal savings plan.

exclusive with ScotiaBANK THE BANK OF NOVA SCOTIA

M-3

FRIENDS AND SUPPORTERS... ARE CORDIALLY INVITED TO

CLARKE ROLLINS NIGHT

Wednesday, Sept. 18th - 8 p.m.

AT

CLUB CEDARS - Cannifton

COME and MEET YOUR HARDWORKING MEMBER

DANCING

REFRESHMENTS

Sponsored By Thurlow Conservative Association

THURLOW LADIES PLEASE BRING REFRESHMENTS

KELLY'S DRUGS

COMPLETE LINE DIETETIC SUPPLIES

DIETETIC PRESERVES — pineapple rings, apricots and plums.

DIETETIC JAMS — black currant and strawberry

DIETETIC (Sugarless Gum), CHOCOLATE BARS

MINTS AND FRUIT DROPS

- MEDICINAL SUPPLIES -

(Available for diabetics)

KELLY'S DIETETIC COUGH SUPPRESSANT

BUCKLEY'S THROAT AIDS

ALLENBURY'S SUGARLESS PASTELLES

ALSO COMPLETE LINE OF ARTIFICIAL SWEETENERS

(Special Saccharin ¼ grain 11c per hundred)

KELLY'S REXALL DRUGS

411 Bridge St. East Dial WO 2-5888

PLEASE NOTE . . .

"THE TOPNOTCH"

Model Home Open During The Parade of Homes

was Built by

SIDOR CONSTRUCTION LTD.

A 3 bedroom bungalow of stone construction. Large floor to ceiling fireplace with an attached stone planter. The Kitchen has specially built in cupboards and a ceramic lunch counter. The bathroom has a special three-way entrance and all walls and floor are tiled. There is a double attached garage with a small entrance door as well as the double roll back doors. Location: Sidney St.

THE ONTARIO INTELLIGENCER
Ontario Established 1821 — Incorporated 1927
Published Daily by
THE ONTARIO INTELLIGENCER LIMITED
Belleville, Ontario, Canada

Subscription rates, payable in advance:
By carrier, City or town ... $5.00 per year; 6 months $2.75
By mail in Ontario ... $5.00 per year; 6 months $2.75
By mail to U.S.A. ... $6.50 per year
Authorized as second class mail by the P.O. Dept. Ottawa and for payment of postage in cash.
Member of the Canadian Press, Newspaper Association, Bureau of Circulation, Toronto Member of the Audit Bureau of Circulations

Judge Turns Philosopher

Mr. Justice H. G. Moorhouse turned philosopher when he addressed the grand jury at the fall assizes of the Supreme Court here on Monday.

As a judge, he performs an indispensable function — as he said "the foundation of our society as we know it rests on the independence of our judiciary."

A philosopher's dictums though — any philosopher's dictums — need to be examined carefully.

"To disobey the law is wrong, both by the law of the land and by moral law," he declared. Here is pertinent phrase in that declaration is "by moral law."

Morality and law are not the same. Many things which are considered immoral in our society are not illegal. Though Mr. Justice Moorhouse dwelt at some length on the desirability that there be "a true recognition of moral values," we do not suppose that he would welcome everything which is immoral also being made illegal. We mortals are made of too frail a stuff for any of us to survive such a rigid discipline. We should all, even learned judges, find ourselves subject to legal penalties if it were unlawful to sin.

The immoral is not synonymous with the illegal. Mr. Justice Moorhouse himself pointed out that law and justice are not synonymous. Law he described as "the rule of action prescribed by authority." Justice, he said, "is the quality of being morally right."

The law is not necessarily morally right. But it needs to be obeyed, otherwise we undermine the whole system on which our society rests. Paradoxically, it sometimes becomes morally right to obey a law which is not morally right.

But is this always so? Mr. Justice Moorhouse cited the case of an Athenian wife, finding his appreciation of personal freedom contested by the law, had three courses open, to attempt to change the law, to move to an area where the law did not apply or to simply obey the law. "But he had no right to violate it (the law)," said Mr. Justice Moorhouse.

This may have been true in ancient Athens, where a citizen was free to seek to have an unjust law changed. But is it always true in some of today's societies? Was it true, for instance, in Nazi Germany? Was it morally right for an Aryan German to obey the law against sheltering Jews?

It seems to us it is only morally right to obey an unjust law if the law is an erroneous attempt to achieve justice, and not if it is a deliberate attempt to subvert it — as are some laws in some lands.

One of the best safeguards against such deliberately unjust laws ever reaching the statute books in our own country is the presence on the bench of men with the philosophical turn of mind displayed by Mr. Justice Moorhouse.

But in the final analysis the decision of whether it is morally right; or morally wrong, to obey any law must be made by each individual. For the responsibility for being morally right is one which we cannot delegate to anyone else, but which each man must shoulder himself.

Penalty Too Light

Kingston Whig-Standard

A few months ago there was a great storm of indignation in the country about the sale of meat unfit for human consumption. Certain measures have been taken to avoid such acts in the future but, in view of a recent case in Niagara Falls, it is to be wondered if the authorities are really as concerned as the public has been led to believe.

A supermarket — the New Way Market — pleaded guilty to six charges of using an improper preservative contrary to the federal Food and Drug Act. The preservative (as news report described the chemical) was sulfurous acid and was used to give stale or "dead" meat a fresh look or "a rosy appearance" that increased its sale value.

Mr. H. A. Logan, special health department prosecutor, told the court that apart from being a "fraud upon the public," the preservative could cause illness or otherwise danger to the consumer. Those few words in themselves amounted to a most serious indictment of this particular concern's sales practices. The fine? A mere $500, about the amount the supermarket might take in on the sale of 500 pounds of, say, beef (round or otherwise) in a few hours of Saturday business.

This is the sort of kid-glove treatment which makes a mockery of all the fine words about how the consumer is protected from fraud. In other words this particular court believed the consumers' health, perhaps their very lives, to be worth $500. It is possible, of course, that this is the maximum penalty. In that case it is to be hoped that the publicity has served as a warning to all who have been selling meat unfit for human consumption that they can assure the public that its meat will be sold as it appears. For the moment, however, we cannot help but wish that there was some way by which this firm could be deprived of a license to sell to the public. It is not enough that it has, in the very worst sense, betrayed the consumers' trust in its integrity and honesty. Does it not follow, then that it has renounced its privilege of operating within the free enterprise system?

Bores Make Others Bores

By Alan Brien
in the London Spectator

The most boring thing about the bore is not just that he is boring, but that he makes you boring too.

You can smell him out in any group by tuning in to your own conversation. If you notice a significant and dramatic increase in the output of cliches, platitudes, commonplaces, clichés and borrowed anecdotes in your talk then you have entered the zone of influence of a bore.

It is a mistake to assume that all bores are necessarily shallow, illinformed and inferior people.

If that were so they would be much more easily detected and they would cease to be pathetic and insulting figures.

One of the unsuspected signs of the true bore is the ability to make listeners feel ashamed at what on any other lips would be witty and provocative.

Another sign is the occasional, but distinctive occasional consciousness of this incongruity, but the injustice of it only adds an extra aggressiveness to their determination to make friends and influence people.

It may be that the power of positive boring is a form of mental ballistics known in the game, a kind of psychic gyroscope, the signal which cannot be switched off by the victim controller.

Probably no final solution to the Bore Problem can be reached without rounding them all up into camps and carrying out extensive re-education with shock treatment and group therapy.

Still, they might learn to eliminate some of their more outrageous symptoms if one could train themselves to remember that when asked "How are you?" only a bore gives more than a one-word answer.

They might remember that a bore reveals himself immediately by his inability to leave alone anyone who is reading a newspaper or a book, having a nap, dying, getting into a taxi, hurrying to catch a train, finishing an anecdote or making a hit with a sexy girl.

And, finally, they should convince themselves, by a simple experiment, that when they shut up for ten minutes everyone is not plunged into suicidal gloom by the dullness of existence.

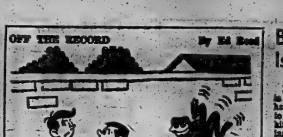

LOOKING BACKWARDS

GLEANINGS FROM FILES OF BYGONE YEARS

20 YEARS AGO

September 14th, 1912

"The Sixarden," No. 6 Repair Depot, Trenton, monthly station magazine, has been printed on the presses of the Ontario Intelligencer job department and made available to service personnel. This is the first time "The Sixarden" has been printed in Belleville, and with their slogan: "You bend 'em . . . we mend 'em," is an excellent example of what can be done by airmen and airwomen to establish station rapport and convey friend of interest to former personnel who have been posted to other stations in Canada or overseas.

Coming to the city to take in the sights, 20-year-old Zella Cooney of Bancroft, became somewhat involved with demon liquor yesterday with the result she viewed Belleville from the confines of the cell block at the city police station all night. Today it was a much different story for 20-year-old Zella Cooney when she stood in the police court docket before Magistrate J. L. Lloyd charged with intoxication and also of the wilful destruction of plumbing fixtures in the Belleville police station to the value of $30.00.

Another 50,000 cigarettes were sent overseas to Belleville and district boys by the Army and Navy Veterans, Unit 201, this week. The addition brings the aggregate total of Canadian cigarettes sent overseas by the local Veterans' Associations to 585,000 fags. Secretary James Lazenby announced today.

10 YEARS AGO

September 16th, 1922

Mr. Arthur McGie and Mr. W. B. Deacon have returned home after spending some time at Bayside Lodge on Stoney Lake.

Dr. R. A. Flynn has returned home after a trip to Chicago, Ill., and the Century of Progress Exhibition.

Mr. Exley Salisbury of Berkley, California, who has been visiting relatives in this district for the past month, left today for home. He will visit the Century of Progress Exhibition in Chicago enroute.

Mr. Loren F. Green, superintendent of the Government Unemployment Office here, will attend the three day conference of the Ontario Office Superintendents of the Employment Service, to be held in the Parliament Buildings in Toronto, next week.

Belleville Market Prices: butter 25 cents per pound; eggs 18 cents to 20 cents per dozen; cream 25 cents per pint; honey 40 cents for a five-pound pail; fowl 40 cents, 50 cents, 60 cents to 90 cents each; chickens 60 cents, 70 cents, 90 cents, $1. $1.25 and $1.75 per pair; ducks 65 cents and 75 per pair.

40 YEARS AGO

September 19th, 1912

Work of installing a new intake pipe as a part of the improvements and additions to the Belleville waterworks system will be commenced in a few days. The estimated cost is $94,000.

The building of the footbridge, in Victoria Crescent, the following item from our file copy of this date in 1872 is of interest: "A number of Providence loafers in this town will be called upon shortly to vote upon a by-law to borrow the sum of $3,000 for the purpose of building a footbridge across the Moira River with an outlet to Front Street through the tenfoot lane between the properties of Messrs. Holton and Sibbald."

Forty-eight boys from King George School enjoyed the free swimming privileges extended to them at the Y.M.C.A. here this evening.

Thanksgiving Day this year will be observed on November 12th.

The Y.M.C.A. will commence shortly a campaign to secure 300 new members.

Dr. Jack Ford of Cleveland, Ohio, is visiting his sister, Mrs. W. H. Doran, Bleecker Ave.

50 YEARS AGO

September 16th, 1913

Burglars entered the Smith Hardware Company store last night, and took $3 from the till which they forced open, also several safety razors and numerous pocket knives. An unsuccessful attempt was also made to enter the McFee Jewelry store. The police are investigating.

The Rev. A. M. Hobly is speaking on Prohibition in Toronto.

Mr. Leo Gorman is home from the Grand Seminary in Montreal to spend a few days.

Mrs. E. G. Whiteman of Picton is visiting her uncle, Mr. S. G. Sprague, McDonald Avenue.

Mr. Thomas F. J. Power is home from Milwaukee, Wis., on a short holiday. He says that the Kilties Band has had an exceptionally successful stay in Milwaukee this summer.

Mr. John McLaren of Toronto, formerly of Belleville, is visiting friends here.

Today in History

BY THE CANADIAN PRESS

Sept. 26, 1932 . . .

Andrew Bonar Law, the only British prime minister born outside the United Kingdom, was born 105 years ago today—in 1858—at Rexton, N.B. Son of a Presbyterian clergyman, he was educated in New Brunswick and Glasgow, Scotland, before entering business in Glasgow. In 1900 he left business and entered Parliament as a Glasgow MP. He later held other seats and gained the Conservative party leadership in 1911. In 1916 he joined the war coalition as colonial secretary and when the coalition fell in 1922, he became prime minister.

1926 — An explosion on Well St. killed 30, injured 100 and caused $2,000,000 damage.

1929 — Lake Nyasa was discovered by David Livingston.

Kindly Gossip

Edmonton Journal

Once upon a time there was a kindly gossip who subtracted a little from every story before passing it along.

Bechuanaland Is Sanctuary

Christian Science Monitor

If the Verwoerd government in South Africa decides on its harsh racial policies and abolishes the independence which have hitherto prevailed in its dealings with Africans, a head-on collision is bound to occur between the British Protectorates in Southern Africa. It is the South Africans who have chosen the path of course, with racial policies which the British and United States Governments have said they find abhorrent.

The Protectorates are the three territories of Basutoland, Bechuanaland and Swaziland, all of them having frontiers with the Republic of South Africa. All of them enjoy British protection and rights in fact, run directly from London. Since Africa left the Commonwealth, the British government has treated the territories as foreign countries with strict control of movement between them and the Republic. The contiguity of the territories with South Africa, however, makes them the first place of asylum for political offenders seeking refuge from the jurisdiction of the Verwoerd regime.

Thus, in the recent weeks have fled to Bechuanaland a Dr. Kenneth Abrahams, a Coloured man, and a white political practitioner who had been ministering to the needs of an African population in South-West Africa, and a Mr. and Mrs. Jack Hodgson, a white couple who had been in charge of a rest without trial in the Republic.

Dr. Abrahams, who holds a Bechuanaland residence permit, alleges that he has since 1930 been kidnapped by South African agents, and indeed, he has never been produced in court in Cape Town.

The case of the Hodgsons is a little different. They are British Protectorate, there was no question of their being returned Bechuanaland to the South African authorities once they had crossed the border into Bechuanaland. Pretoria has undertaken in an undertaking that they would not engage in political activities while in Bechuanaland, and have consequently been told they must leave the territory "within a reasonable period" if so declared illegal immigrants.

Admittedly, it is peculiar circumstances that have incarcerated not the authorities there in a difficult position. But let it be said again, any surrender of British as opposed to South African principles would be exercised wherever the Union Jack flies, is the hope that Dr. Verwoerd, if he is really short-sighted.

British Colonial Secretary Candys already has received an all-party delegation from Parliament in Bechuanaland and made representations on behalf of the Hodgsons. It is the decision to expel them from Bechuanaland goes through, Prime Minister Malcolm is going to face a storm in Parliament when it reassembles after the summer recess.

Thinks March Not in Vain

New York Times

The 300,000 marchers for racial equality are back home. The signs demanding "Freedom Now" which swept and swept up by Washington's garbage collectors. The wails of discrimination remain unheard—segregated housing, closed jobs, "white only" rules at places of public accommodation, daily humiliations for the Negro. The House Judiciary subcommittee must report the first proposed Congressional action on the Administration's civil rights bill to be received until Sept. 30. Congressmen say nothing much has changed in their sentiments on the bill, and few display any heightened sense of urgency.

Does all this mean that the most impressive assembly for redress of grievances in American history has been in vain? We are convinced that when the record of 1963 is written the answer will be just the opposite. The national conscience, most potent of all spurs to political action, has been stirred in ways that will find expression in laws and in executive performance. The only question is whether the translation of attitude into action will come soon enough to prevent new explosions of interracial violence.

The march on Negro and white citizens in the leadership of the march and of its rank and file demonstrated the individuality of the fight for genuine equality is all phases of American affairs. It was a rebuke to those in both races — the White Citizens Councils and the Black Muslims — who favor a pulling-apart instead of a pulling-together. It was a rebuke to any stance to constitutional guarantees. This is all American

To Your Good Health

Children Shouldn't Wear Hand-Me-Down Shoes

By JOSEPH C. BOLSER, M.D.

Dear Dr. Molner: What is your opinion of young children wearing hand-me-down shoes from older sisters and brothers? Is this bad for the child's feet? I was told it was, but only by a shoe salesman, so I'm not sure.

Shoes, to some degree, change shape to suit the wearer's feet. Some persons are too fat, some too cat; most are quite average. Some people walk on the outside of the foot, some walk on the inside. Some people, (especially children) scuff the toes. Others wear out the heels. Some are bowlegged and some have narrow feet and toes. You had first-hand observation of a good many families in which children of the same parents have quite different feet — as well as quite different noses, heights, tastes, etc.

After a child has worn a pair of shoes long enough to need new ones, he (or she) has changed their shape. There are bumps and hills in the inner sole to fit the toes. The shoes have been worn so that they tip a bit this way or that.

Now suppose these same shoes are handed down to a child. The hills and hollows of the inner sole do not fit the feet. This may not matter much in the case of boots, but it could in others. The new feet should sometimes be pushed into a faulty pattern, by trying to conform.

Or, if the shoes have become run over at the heel, the second wearer begins to walk in the same way — because the shoe make him do so.

No, I think that every child should, if it is possible, have his own shoes, and let them conform to whatever shape his feet happen to have.

Where a family is hard-pressed financially, I can see that it is a temptation to use hand-me-downs. With children, frequently their feet grow faster than they are worn out.

But I've also seen youngsters walking to school in shoes so old and worn, and perhaps handed down through three or four children, so I know the other end. For them, almost any shoes are better than none.

For the best foot-health, every child should have new shoes that fit. Hand-me-downs or hand-downs don't hurt anything, either feet or pride. Occasionally they do.

I have no objection to hand-me-down pants or dresses or playsuits, or to underwear or hair ribbons or pyjamas, socks if they fit, or sweaters or snowsuits or mittens.

But shoes — a battle in which intolerance and injustice are the common enemy.

Yet, even with strong Federal legislation and a well-informed community will, monumental obstacles must be overcome before racial harmony can be said to be a priority commitment in all our individual and national planning the necessity for faster movement to correct these deficiencies is at all the public and sensitive people inevitably feel that he considers himself too superior to acknowledge their existence.

This is, of course, nonsense. Many persons who share the depression of being self-assured are, in reality, painfully shy; that because they know when they meet new people that the whole spotlight is blocked off from consciousness.

At any rate, it is the finest point of politeness never to assume that a casual acquaintance remembers who you are, and to remove from embarrassment by giving him a handle to swing on. Thank you, friend.

Strictly Personal

Never Force Admission Memory Poor

By SYDNEY J. HARRIS

Oscar Wilde once defined a gentleman as "one who is never unintentionally rude." I wonder how many men, and women, realize they are being unintentionally rude when they say, "I simply don't remember me, do you?"

They mean it in a kindly way, perhaps. Yet they should stop a little bit hurt when you have to confess you don't remember them. They are hurt, and you are embarrassed.

Being one of that vast and unhappy number who can only have no memory for names, but forget faces almost as easily, I have been tormented for years by this question, or variations thereof. And further, being wholly incapable of pretending, I cannot carry off this social awkwardness with any kind of ease.

Those of us who meet people several times and still have no recollection of their identity (and no memory of the meeting) are pitiful victims of false deference: instead, we are considered to be haughty and aloof and self-important.

The most gracious persons I have met are those who admit their weak memory of names, and accept you with the lovely phrase, "I've met Mr. Blank before, we met at the Ciphers' dinner."

This charming gambit permits you to remember yourself with, "Of course, I remember it very well." This immediately creates the impression of mutual affinity.

Whether this shocking blankness of recollection comes from a deep fear of people, or from unfamiliarity with the rules of attentiveness, its consequences can be humiliating to anyone who is at all the public eye. Sensitive people inevitably feel that he considers himself too superior to acknowledge their existence.

This is, of course, nonsense. Many persons who share the depression of being self-assured are, in reality, painfully shy; that because they know when they meet new people that the whole spotlight is blocked off from consciousness.

At any rate, it is the finest point of politeness never to assume that a casual acquaintance remembers who you are, and to remove from embarrassment by giving him a handle to swing on. Thank you, friend.

STOCK QUOTATIONS

(Stock Quotations Furnished by Barclay & Crawford)
56 Bridge Street East
Members Toronto Stock Exchange
Belleville Office — Dial WO 8-5531
H. F. Wills, Manager.

INDUSTRIALS

Abitibi 45¾
Alberta Distilleries 280
Alberta Gas Trunk 39
Algoma Steel 37¼
Aluminum 25⅞
Argus 11
Bank of Montreal 64
Bank of Nova Scotia 72½
BC Telephone 50¼
Bell Telephone 54⅝
Brazilian Trac. 280
British American Oil 38½
B.C. Forest Prod. 20⅝
Calgary Power 21⅛
Canada Cement 35⅝
Husky 6⅝
Can. Imp. Bank Com. 63½
Can. Breweries 10⅝
Can. Brit. Aluminum A 6⅛
Canadian Celanese 25
Canadian Chem. 11⅜
Canadian Tire 33¼
Can. Pacific Rwy. 32⅜
Cons. M. and S. 28⅝
Cons. Paper 39½
Consumers Gas 12⅛
Corby's "A" 18⅛
Crain International 13⅞
Distillers Seagram 51⅝
Dominion Foundries 64
Dominion Steel 13⅝
Dominion Stores 15⅜
Dominion Tar 17⅝
Falconbridge 55⅛
Ford (U.S.) 61
Ford "A" 183½
General Dynamics 36⅝
General Motors 83¼
Great Lakes Paper 21⅞
Guaranty Trust 38
Harding Carpets 34½
Home Oil "A" 13
Imperial 63½
Industrial Acceptance 24
International Nickel 69¼
Interprov. Pipeline 88
Invest. Syndicate "A" 56
Jockey Club. 22¾
Lake Ont. Portland 280
Laurentide Fin. 14⅛
Lakeland Gas 200
Levy 18¼
Loblaw Cos. "B" 7¼
Massey Ferguson 13¾
MacMillan B. and P. 24⅛
Monarch Foods 8¼
Moore Corporation 33¼
Norands 36¾
Page Hershey Tubes 19¾
Royal Bank of Canada 74½
Shell 18⅛
Simpson's Ltd. 34
Steel of Canada 21¼
Toronto-Dom. Bank 63¼
Traders Finance 27⅜
Trans Canada Pipe 21⅝
Trans Mt. Pipe 18⅛
Union Gas 21⅛
Victoria and Grey 14¼
Westcoast Trans 15⅝
Walkers 38¼

MINES AND OILS

Asses. Arcadia Nickel 42
Atlantic Coast Copper 82
Bath Copper 480
Central Patricia 795
Campbell Chib 286
Cdn. Export Gas 106
Coch. Williams Gold 480
Cons. Discovery 78
Cons. Halliwell 17
Conwest Exp. 425
Craigmont 17¼
Dentison 10½
Dickenson Mines 630
Dome Mines 31¾
East Malartic 220
East Sullivan 286
Faraday 122
Frobex 27
Geco 39½
Gunnar Mines 850
Giant Yellowknife 13
Hollinger 38
Hudson Bay M. & S. 55½
Hudson Bay Oil 14⅛
Kerr Addison 628
Labrador 23½
Lake Shortwe 755
Latin America 27
Mariltimes 40
McMurray 471
Midcon 28½
Murray 117
North Coldstream 58
New Hosco 183
New Mylamaque 13¾
Nickel Rim S. Smelt. 21½
Northern Canada 180
Normetal 230
Northgate 280
Opemiska 788
Pacific Pete. 13
Preston Mines 900
Prospect Airways 58
Provo Gas 158
Quemont 11
Rio Algom 14¾
Rix 21½
Rockwin 19½
Sherritt Gordon 286
Silver Miller 34½
Sixsco 182
Steep Rock 430
Trunhill 28
Triad 170
United Asbestos 284
United Keno Hill 865
United Oils 141
Zenmac 21

TORONTO LIVESTOCK

TORONTO (CP) — Prices were generally steady on a moderate demand for slaughter cattle at the Ontario public stockyards today.

Veal calf prices were steady. Hog prices were steady and sheep and lamb prices were steady.

Slaughter cattle 1,861: Choice steers 25-27; good $1.20-25.50; medium 23-24; commons 19-21.50; choice heifers 25-26; good 23-24.50; medium 20-22; commons 16-19; choice fed yearlings 25-27; good 23-25; good cows 17.50-18 with tops to 18.50; medium 16-17; canners and cutters 11-14; good heavy bologna bulls 19-20; common and medium 15-18.50.

Replacement cattle 200.

Calves 338: Choice vealers 30-33; good 26-29; mediums 22-25; commons 19-22; boners 14-18.

Hogs 343: Grade A at Toronto 27.25-28.25 currently selling at 28.25.

Sheep and lambs 322; Few handyweight lambs at 18; common and medium 15-17; bucks discounted at $1 per hundredweight; sheep 3-10.

DOLLAR RATE

MONTREAL (CP) — The United States dollar in terms of Canadian funds was down 1-32 at $1.07 15-16.

Pound sterling was down 1-16 at $3.02.

A.N.A.F. Weekly News

The president and members were very pleased to be able to welcome the sick chairman, Percy Kelly, back to the club and to know the injuries he sustained last week were not as serious as was first thought. He is resting at home and may have to go back to Kingston for a final examination. He reports that "Wayne" O'Brien is about the same. Comrade Dick Killick was allowed home for the weekend but has to go back to Kingston for further treatment.

No word has been heard from Comrade Bert Wells since he went to Sunnybrook but, undoubtedly, he will receive the best of treatment there. Comrade Ab Bratton is about the same. He is in room 340 and really appreciates having any member dropping in to visit him. Comrade Ben Acker is in room 305, his back is still bothering him but he also would be pleased to see any member for a visit. The publicity chairman is out of hospital and is able to carry on although his vision is still quite dim but hopes to have it clear up in the near future.

Comrades Harold and Marion Dracup's hearts were gladdened last Wednesday evening, when they welcomed their boy Archie at the Trenton Air Station. He arrived by air transport from Germany where he has been serving a three-year term of duty with the Canadian Army. With him, he had brought a charming young lady, Sandra, whom he had met and married while on leave in Germany. The reunited family returned to Harold's residence in Belleville where they had a celebration dinner to welcome the happy young couple home to a fitting manner. Friday evening, the entertainment chairman, Don Andrews, nominated the club dance as a big welcome home to the newlyweds and they were introduced to the members and guests who were present at the dance. The members extended their best wishes and heartiest congratulations to them while the orchestra played appropriate music. Archie will be stationed at Ottawa when his furlough is ended. Have is wishing them the best of luck in their new life.

There were about forty couples at the dance and they all had an enjoyable evening of fun and dancing to the toe tapping music of the Troubadours and several nice prizes were distributed. Comrade Don will announce the date of the next dance soon and says he would like to see a few more members attend as the spacious hall will accommodate sixty couples with ease. So how about it, comrades, attend the dances and join in the good times and fun with your friends not forgetting you will be helping those funds for the children to have a good time at their big Christmas party.

The sports chairman states that, regardless of rumors to the contrary the 49th vs ANAF sports day is definitely going to be holding the weekend of Oct. 5th, so make your reservations for the Inn A Nanty of time and you will not be disappointed. It's always a good time with the 49th.

The regular general meeting was well attended and the business of the evening proceeded smoothly. Delegates to the Provincial Command Convention gave their reports which will be published in another column shortly.

Decoration Day parade, Sunday 22, September. Remember this date and be sure to turn out to honor your departed comrades. Fall in on the market square at 1.30 p.m. Parade moves off at 2 p.m. All veterans are welcome to attend.

This is all for now but remember the president is hoping to be able to greet you all next Sunday on the Decoration Day Parade.

Miss Mary Beth Follwell Visits Scotland

The Edinburgh International Festival draws visitors from all over the world. For three weeks the Scottish capital has a programme of music and drama featuring famous artists. Among the visitors to this year's festival were (left to right) Miss Mary Francis Grills and her father Mr. Garnet Grills of Paget, Bermuda; Miss Mary Beth Follwell of Belleville, Ontario, and a friend Mr. Phillip S. Douglas of Edinburgh. Mr. Douglas and Mr. Grills are old business friends who met in Bermuda through Mr. Grill's importing firm. It is the first trip to Britain for Mary Beth, who came to accompany her friend Mary Francis, who with her father came originally from Belleville. They travelled to Edinburgh for the festival and will attend the Tattoo, then continue travelling to British and visit London. Mr. Douglas showed his friends round the ancient and historic city. They were pictured on the ramparts during a visit to Edinburgh Castle, where they learned some of the building's turbulent history from a Guard of the Argyll and Sutherland Highlanders. The Argyle and Sutherland Highlanders are performing in the spectacular Military Tattoo which takes place on the esplanade of the Castle during the festival.

IS ANCIENT ART

Dancing is the oldest of Ceylon's traditional arts and the Kandyan form of dancing is said to have remained almost unchanged in 2,000 years.

Parade of Homes Opens With Colorful Ceremony

The Quinte Home Builders' Association 1963 Parade of Homes got away to a colorful start on Saturday with opening ceremonies at the Belleville Plaza, followed by a parade through the downtown section of the city.

Alderman Jack Ellis, representing city council in the absence of Mayor A. M. Haig, wished the Quinte Home Builders well, noting that home building was the second largest industry in the city, providing employment for a large number of people in the building and home furnishing trades.

Also appearing at parade kick-off ceremonies at the Plaza, and later at the gas heated model homes visited, was Gordie Tapp of TV "Country Hoedown" fame. He signed literally dozens and dozens of autographs during the afternoon and at the homebuilders annual dance.

Several floats and antique cars were included in the afternoon parade, which passed through the downtown section of the city and visited the various new homes open for inspection.

As part of his personal appearance visit, Mr. Tapp, entertained at the home builders' annual dance held Saturday evening at the Tops Motor Hotel.

HOWARD TO NARRATE

English actor Trevor Howard will narrate "Great Ages: The Golden Age," an hour - long NBC-TV special Nov. 5.

LASTS ALL YEAR
Poison ivy danger is not confined to summer, reports the federal health department, and even in winter it can cause a burning rash.

FOR FUR AND CLOTH
DRY CLEANING AT ITS BEST
COLD STORAGE GARMENTS
RUGS AND UPHOLSTERY SHAMPOOED
SHIRTS FINISHED TO PERFECTION
CITY CLEANERS
WO 8-4467 160 Moira St. E.

READ THESE FOUR POINTS THEN ASK YOURSELF:

"DO I NEED A FAMILY SECURITY CHECK-UP?"

Family Security Check-Up—
What it is and what it does for you

Family Security Check-Up M

With the help of your Metropolitan man—

1. You check the facts:
Your pension plan, your home, your life insurance, your savings and other assets. You may be surprised to learn how much you're worth.

2. You weigh your responsibilities:
Mortgage or rent payments, education, retirement, accident and sickness emergencies; how much your family would need to live without you.

3. You learn where you stand.
You determine your weak and strong points . . . whether the provisions you have made for your family will do what you intend. You get the facts in front of you.

4. You plan for the future.
Based on these facts, you decide what action, if any, may be needed to give you a *family security* plan tailor-made to your own needs and ambitions—one which makes good sense for *you*.

Whether you need insurance or not—whether or not your insurance is with Metropolitan—a Family Security Check-Up makes sense. Over 2,100 Metropolitan Representatives in 102 local offices across Canada are trained to bring you this service. Call *your* local office today.

There is no obligation—*except to those you love.*

Metropolitan Life
METROPOLITAN LIFE INSURANCE COMPANY
Canadian Head Office: Toronto 4, Ontario
BELLEVILLE OFFICE
Everett Adamson, Asst. Manager in Charge,
354 Pinnacle Street
Belleville, Ontario
Telephone: WO 8-4165
Kingston District—Thomas A. Burns, Manager

DRUG SPECIALS
SEPT. 16 — SEPT. 21
MODESS 12's .....51c VALUE.....39c
IDAVITES 200.....$9.00 VALUE $4.95
EVENFLO NURSERS ..45c VALUE..3/99c
OLD SPICE LOTION ..$1.50 VALUE..$1.29
SACCHARIN TABLETS ....¼ gr.....500/49c
FREE FILM WITH EACH DEVELOP AND PRINT ORDER
YOUR DOWNTOWN I.D.A. DRUG STORES
DOLAN'S — DUFF'S — LATTIMER'S SCHRYVER'S

Toronto Stocks

TORONTO (CP) — Prices edged upwards on light mornings trading on the stock market today.

The industrial index rose .17 at 11 a.m. while other sections changing fractionally.

Ogilvie Flour Mills advanced 1¼ to 104½, Federal Grain rose point to 73, Trans-Canada Pipe Line ⅝ and Levy ¼ among industrial gainers.

On the mines side, Investors Syndicate A was down ⅛, Canada Packers A ⅛ and Aluminium and CPR ¼ each.

Dome slipped ⅛, International Nickel ⅛ and Noranda gained ¼ among base metals.

In speculative mines Leitch was ahead 30 cents to $2.55 and Tribag dipped 10 cents to $1.35.

Central Del Rio rose 30 cents to $8.00, Canadian Delhi 15 cents to $4.30 and Medallion 10 cents to $4.35 in western oils.

On the Foreign Market, Canadian Delhi was up 10 cents to $5.10 and Calgary Power was quoted at 20¾.

On Index, industrials advanced .17 to 641.10, base metals .30 to 214.12, western oils .07 to 119.57 and golds slipped .03 to 92.24. Volume at 11 a.m. was 569,000 shares compared with 490,000 at the same time Friday.

PRODUCE MARKET

TORONTO (CP) — Churning cream and butter print prices were unchanged today.

Wholesale to retail carton eggs, average weighted price as of Sept. 13: A large 62.6; A medium 57.1; A small 51.4.

Butter prices: Canada first grade: Ontario tenderable 51-52; non-tenderable 51-50½ off truck, in light trading; western 50½-51 (nominal).

FORMER SENATOR DIES

ALBUQUERQUE, N.M. (AP) Former U.S. Senator Carl A. Hatch, 73, (Dem. N.M.) died Sunday in hospital. During his years in the senate, Hatch was probably best known as the author of the 1939 Hatch Act, or so-called clean politics bill, which prohibited government payroll employees from contributing to political campaigns or taking part in politics.

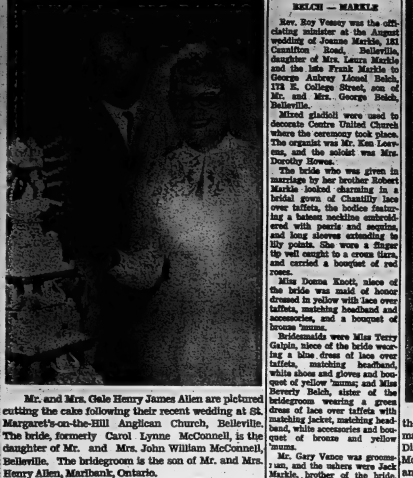

Mr. and Mrs. Gale Henry James Allen are pictured cutting the cake following their recent wedding at St. Margaret's-on-the-Hill Anglican Church, Belleville. The bride, formerly Carol Lynne McConnell, is the daughter of Mr. and Mrs. John William McConnell, Belleville. The bridegroom is the son of Mr. and Mrs. Henry Allen, Marlbank, Ontario.

(Photo by Robert L. Studios, Belleville)

ALLEN — McCONNELL

White and yellow 'mums and snapdragons and baskets of yellow and red gladioli formed a pretty setting in St. Margaret's-on-the-Hill Church, Belleville, recently, when Carol Lynne McConnell, daughter of Mr. and Mrs. John William McConnell, Belleville, became the bride of Gale Henry James Allen, son of Mr. and Mrs. Henry Allen, Marlbank. The Rev. A. Brandon of Tanworth officiated at the ceremony, assisted by the Rev. J. Dunlop, of Belleville.

Mr. Francis Dowe presided at the organ and rendered traditional wedding music.

The bride, given in marriage by her father, was dressed in a white Chantilly lace floor-length bridal gown with nylon net over taffeta; matching lace jacket which featured long lily-point sleeves and Peter Pan collar. The bouffant skirt featured a double layer of net over taffeta and was enhanced by a deep peplum dotted with rhinestones and edged with Chantilly lace. Her headdress was a cluster of white miniature daisies with sprays extending to the forehead and holding in place a scalloped bouffant veil. She carried a semi-cascade bouquet of deep red roses.

The maid of honor, Miss Lynda Devereux of Scarborough and bridesmaids Mrs. Grant Clark of Nepanee and Miss Joan McConnell, sister of the bride, of Belleville, were similarly attired in marve peau de soie dresses enhanced with bows at back and streamers extending to the hemline. They wore matching accessories and matching floral headdresses and each carried a semi-cascade bouquet of white and yellow 'mums.

The little flower girl, Miss Peggy McBride, Belleville, was most demure in a white cotton lace frock accentuated at the waist with a marve peau de soie sash, with matching headband. She carried a tiny basket of marve and yellow 'mums.

Mr. Allen Jarmin, Marlbank, cousin of the bridegroom was groomsman, while Mr. Dewis Allen of Marlbank, cousin of the bridegroom and Mr. Gary McConnell, brother of the bride from RCAF Station, Greenwood Nova Scotia were the ushers.

The reception was held in the hall at St. Margaret's-on-the-Hill Church where the bride's table was centred with a three-tier wedding cake with pink swan pillars reflecting into mirrors, and topped with a miniature bride and bridegroom encircled with tulle and roses. The bridal bouquets completed the nuptial setting.

The bride's mother received wearing two-piece jacket dress of beige linen accented with a bow at neckline, pink accessories and a corsage of pink carnations. She was assisted by the bridegroom's mother who was dressed in a blue chiffon and lace dress with matching blue accessories and a corsage of pink and white carnations.

For the wedding trip to Hamilton, Niagara Falls and points west the bride chose an orange floral sheath with brown linen duster, matching orange and brown accessories and a corsage of Orange Delight roses.

Guests were in attendance from Marlbank, Napanee, Toronto, Hamilton, Detroit, Michigan; Fonthill, Newburg, Plainfield, Mountain Grove, Belleville and St. Petersburg, Florida.

Previous to the marriage the bride was honored at a miscellaneous shower at the home of Jan McBride with Zelma Koender as co-hostess; at a miscellaneous shower held at the home of Mrs. Mac Post with Mrs. Grant Clark and Miss Hazel Thompson as hostesses; at a miscellaneous shower at the home of Mrs. Harold Longwell, Marlbank with Mrs. Clarence Bean as hostess, and the couples also received a set of stack tables from the staff of King George School where both were teachers.

Mr. and Mrs. Allen are residing at 36 North Park Gardens, Belleville.

WEDDING

REICH — MARKLE

Rev. Roy Vessey was the officiating minister at the August wedding of Joanne Markle, 181 Cannifton Road, Belleville, daughter of Mrs. Laura Markle and the late Frank Markle to George Aubrey Lloyd Reich, 173 E. College Street, son of Mr. and Mrs. George Reich, Belleville.

Mixed gladioli were used to decorate Centre United Church where the ceremony took place. The organist was Mr. Ken Loveless, and the soloist was Mrs. Dorothy Howes.

The bride who was given in marriage by her brother Robert Markle looked charming in a bridal gown of Chantilly lace over taffeta, the bodice featuring a bateau neckline embroidered with pearls and sequins, and long sleeves extending in lily points. She wore a finger tip veil caught to a crown tiara, and carried a bouquet of red roses.

Miss Donna Knott, niece of the bride was maid of honor dressed in yellow with lace over taffeta, matching headband and accessories, and a bouquet of bronze 'mums.

Bridesmaids were Miss Terry Galpin, niece of the bride wearing a blue dress of lace over taffeta, matching headband, white shoes and gloves and bouquet of yellow 'mums; and Miss Beverly Belch, sister of the bridegroom wearing a green dress of lace over taffeta with matching jacket, matching headband, white accessories and bouquet of bronze and yellow 'mums.

Mr. Gary Vence was groomsman, and the ushers were Jack Markle, brother of the bride, and Mr. Alvin Vance, cousin of the bridegroom, all of Belleville.

A reception was held at Club Canara where the bride's table was decorated with a three tier wedding cake, pink and white bows, and a candelabrum each side of the cake.

The bride's mother received wearing a dress of teal blue crepe with matching accessories and corsage of white carnations. She was assisted by the bridegroom's mother who wore a lace dress of dusty rose, white accessories and corsage of white carnations.

For a wedding trip to Madawaska Valley, the bride chose a three-piece pink suit with white accessories and a corsage of pink carnations.

Guests were present from Connecticut, New York, Rochester, Hawkberry, Cortyville, London, Montreal, Belleville, Trenton, Frankford, Oshawa and Toronto.

Mr. and Mrs. Reich will reside at 181 Cannifton Road, Belleville.

A miscellaneous shower was given at Centre United Church by Mrs. L. Collins and Mrs. Leo Donovan and a kitchen shower at the home of Mrs. George Carson, 97 Stanley Street.

The newlyweds were surprised with a shiveree at the cottage at Baptiste Lake.

Mr. and Mrs. W. Markle, uncle and aunt of the bride were present and celebrated their wedding anniversary on the same day.

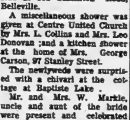

Wife Preservers

An old sandwich bodyguard makes a fine hooch cape.

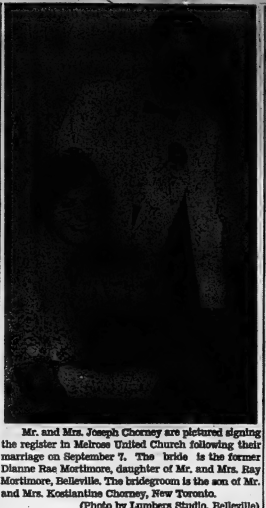

Mr. and Mrs. Joseph Chorney are pictured signing the register in Melrose United Church following their marriage on September 7. The bride is the former Dianne Rae Mortimore, daughter of Mr. and Mrs. Ray Mortimore, Belleville. The bridegroom is the son of Mr. and Mrs. Kostiantine Chorney, New Toronto.

(Photo by Lumbers Studio, Belleville)

CHORNEY — MORTIMORE

Melrose United Church was the scene of a pretty fall wedding on Saturday, September 7, when Dianne Rae Mortimore, daughter of Mr. and Mrs. Ray Mortimore, Belleville, became the bride of Joseph Chorney, son of Mr. and Mrs. Kostiantine Chorney of New Toronto.

The Rev. A. Poulter officiated, assisted by Mr. Douglas Stevens, pastor of the church. Mrs. Lorne Wease presided at the organ and rendered traditional wedding music.

The bride, given in marriage by her father wore a bridal gown of satin covered with layers of net and lace. The bodice featured a Sweetheart neckline. She carried a bouquet of orange-red roses.

Miss Donna Walt of Belleville, the bride's only attendant was gowned in a dress of blue nylon and carried a bouquet of yellow roses.

Mr. Jack Chorney of New Toronto attended his brother, while Mr. Jim Mortimore, brother of the bride was the usher.

A reception was held at Club Canara where the bridal table was centred with a two-tier wedding cake. The bride's mother received the guests wearing a two-tone grey suit and green accessories. The bridegroom's mother assisted dressed in pale blue with white accessories. Both mothers wore rose corsages.

For the wedding trip to Northern Ontario the bride chose a white suit with black trim.

Guests present were mostly from Toronto and Belleville.

The young couple will reside in New Toronto.

SOCIAL AND PERSONAL

Mrs. Jack Drobot was the honored guest at a stork shower given recently in the Frankford Full Gospel parsonage which was decorated with streamers and balloons. Mrs. Fred Spring welcomed the guests, and Mrs. Drobot was presented with a decorated basket full of many gifts, for which she expressed her thanks to each friend.

Mrs. Eldon Sine gave a reading, Mrs. L. Reilly and Mrs. R. Elliott sang a duet, and Mrs. F. Spurrell gave a reading. Refreshments were served and a time of fellowship was enjoyed.

* * *

Mr. and Mrs. William Crossley of Winnipeg have returned home after spending a holiday with Mr. and Mrs. Harold Crossley and family. While here they also visited a number of friends in this area.

Nancy Evans of Quinte Secondary School, daughter of Mr. and Mrs. Garfield Evans, R.R. No. 2, Belleville, has been awarded a Dominion Provincial Bursary of $500.00. Nancy will be attending Queen's University to take a double major in French and English.

Mr. and Mrs. Bert Jewell, Goldfish Road, have returned home after vacationing in the Maritimes and Gaspe Peninsula.

OVERSEAS

SEND GREETINGS FROM

CANADA

Hallmark Cards

OUTTS CANADA

Roly's

Music - Camera Centre

237 Front St. WO 8-5541

TRUE WEALTH

Money talks, or so it's said
And some times this is true,
But there are things it cannot buy;
And these are just a few.

You cannot buy understanding,
Health, love, contentment, glee,
You can't buy a day of your future
Or sincere sympathy.

You cannot buy a warm hand clasp,
A welcome or gasp of delight.
Money might buy admiration
But that isn't respect; not quite.

Gold will not open heaven's door,
When you come to your journey's end.
You can't buy the faith of a little child;
These have to be won — (my friend).

Written by Mrs. Janet Wickett, Eldorado, Ontario.

U.C.W. Meeting

CENTRE STREET U.C.W.

Unit Two of Centre Street U.C.W. held their first meeting recently in the church hall. President Mrs. D. Hudgins welcomed the members.

The worship service was in charge of Mrs. G. Jones. Mrs. McKay gave a reading called "Christian Progress." Games were enjoyed for awhile and the balance of the evening was spent preparing a quilt for the coming tea and bazaar to be held early in October. Refreshments were served and a social half hour was enjoyed.

LADIES LOOK

VALUABLE

Buying Tips For You!

FREQUENT, COMPARATIVE SHOPPING SHOWS THAT VALUE FOR VALUE, DOLLAR FOR DOLLAR, WALKER HARDWARE PRICES ARE RIGHT, WITH NO-CHARGE SERVICES A BONUS.

WALKER HARDWARE

Dial WO 2-2328

243-49 Front St. —Belleville

"The Heart of the City"

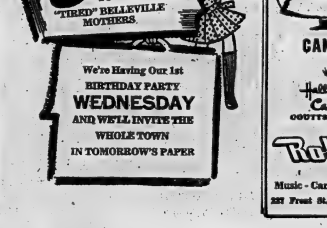

DRY CLEANING
SHIRT LAUNDERING
BY
WOODLAND

REPAIRS TO ALL
AUTOMATIC WASHERS
WE SERVICE ALL MAKES
PARTS ALWAYS AVAILABLE
Circle TV Service
(BELLEVILLE) LTD.
We specialize in Radio, TV, Auto and Marine Repairs
FREE PARKING AT REAR
260 Coleman St. WO 8-4321

GOTHIC is your best buy in a bra because no other bra anywhere near its "made in Canada" price has famous Cordtex inserts for lasting uplift, breathing waist, 2 adjustments in back. Beautifully made of fine broadcloth in sizes 28-34 AAA, 30-36 AA, 30-38 A, 30-42 B, 32-44 C&D. No wonder it's famous for fit. 1.75
Same style with foam inserts 2.50

All the features of the bra above but in the longline style that eliminates "waistline roll." 32-38A, 32-42B, 32-46C, 34-46D 3.00

DOMINION CORSET COMPANY, LTD. QUEBEC • MONTREAL • TORONTO • VANCOUVER

CARS Loan Cupboard Depleted by Demand

Women's Institutes

MARMORA W. I.

Marmora Women's Institute resumed their monthly meetings on September 11, after a pre-month holiday, at the home of Mrs. Frank Sweet with an attendance of 18 members.

The financial report was given which covered the travelling bake sale at Crowe Lake and the booth at Marmora Fair. Considerable correspondence was dealt with including a request from Mental Health which received $5 and a thank-you letter from Marmora Public Library on the receipt of $50.

A course in needlework was accepted for next March. Mrs. Percy Gordon and Mrs. Marie O'Neill will take the leadership course in "Poems on Plastics," which will be given in Stirling.

An appeal for help to finance education and needs of Indians of southern Canada was received. The Branch will donate the proceeds of a card party or bake sale. The convenor for the Senior citizens of Marmora asked if the W.I. would sponsor some entertainment and the members agreed to this with the time to be set later.

Mrs. Sweet read a paper on 4-H work. The social hour enjoyed a contest by Mrs. R. E. Neal which was "Name 4 vegetable or flower for each letter of Agriculture." Mrs. Don Bailey was the winner. Mrs. L. R. Green read a paper on provincial stores in Hastings County and Canada.

Since it was agriculture night, the lunch was vegetable and fruit salads. Each member made her favourite and this was then served buns and coffee. Mrs. R. E. Neal won the draw on a dozen lefty tarts.

IVANHOE W.I.

The September meeting of Ivanhoe W.I. was held at the home of Mrs. Howard Cooke, with 21 members and 13 visitors in attendence.

The devotional conducted the meeting and welcomed all present. Plans were made for entertaining several W.I.'s on Oct. 9th. and also for catering at Hoard's Sales Barn on Nov. 11th.

The program was in charge of Mrs. John McInroy, home economics convenor. Mrs. Barton Haggerty gave a talk on the motto: "Grumbling spoils more than good cooking." Readings were given by Mrs. Arnold Revoy and Mrs. Foster Wilson. Mrs. Francis Thomps son gave a piano solo. Mrs. Mac Sarles was in charge of some riddles and Miss Edna Jeanes gave current events. Mrs. John McInroy and Mrs. Paul Adams sang a number. Mrs. Don Pollock won the weight guessing contest.

Mrs. McInroy introduced Mrs. Don Pollock, guest speaker, who gave the history of knitting and demonstrated machine knitting which proved most interesting. She also displayed a number of finished articles that she had made.

Mrs. K. Bray, on behalf of the members, moved a vote of thanks to Mrs. Pollock and presented her with a small gift. Refreshments were served.

SPEAKING of MANNERS

PATRICIA LEWIS

HOW'S YOUR PARTY SPIRIT?

Are you partying more, but enjoying it less?

Maybe you just don't have the proper attitude.

It's easy enough to put on a party dress, but some people who complain that they had a "horrible" time usually didn't don the proper party spirit.

"A neighbor I met in the supermarket the other day brought this point to mind when she launched into some bitter postmortems on a party we both had attended the week before. In her opinion, "nobody" was there, the hostess didn't introduce her to anyone worth speaking to, the food was very "ordinary" etc., etc., etc.

Speaking as a "nobody" who was there, I couldn't believe we had both attended the same party. But I recall that she sat in one spot all evening, didn't budge an inch, and turned her nose up at some excellent vittles with the excuse that she was full.

The hostess, a vivacious woman with a knack for making guests feel comfortable, couldn't budge her from the fireside chair or her frame of mind. If anyone should have had the scalpel out, our pertient hostess should have been performing the post-mortem, but of course, she is much too polite to indulge in such trivialities.

In dissecting the party according to her own lights, my poor misguided neighbor also did a good job of putting her own shortcomings as a guest under the microscope.

ASSUMES OBLIGATION

Once a guest accepts an invitation she immediately assumes the obligation of enjoying herself and helping everyone else to do the same thing. This doesn't mean that a guest has to be the life of the party, but she surely should inject some vitality into it.

The host and hostess may supply the background, but it's the guests, themselves, who actually make the party — simply by meeting each other, chatting informally, exchanging views and generally centering an interest in each other.

When my neighbor complained that the party was dull, it was because she sat glued to her own self-importance and refused to get out of her shell long enough to meet anyone. She seemed did her best to be introduced to her account, but the reason she didn't meet "anyone worth speaking to" was because she had nothing to contribute, herself.

So next time you feel a party is pretty much of a "bore," why not take a closer look at your own attitude before blaming the hosts, the refreshments and the other guests. Join in, and you might find you're really having a jolly good time after all.

Like Old Mother Hubbard's cupboard the Loan Cupboard of the Canadian Arthritis and Rheumatism Society is reaching a state of becoming bare. This caused great concern at the meeting of the Auxiliary to CARS which was held at the home of Mrs. G. A. Bennett. Bellevue Apartments recently.

The Loan Cupboard is one of the Auxiliaries' special projects where wheel chairs, bicycle carriers, crutches and other aids are given out on short term loans. But the demand is greater than the supply, and it was decided to invite Miss Winnifred Herington, director of social work of the Ontario division of CARS to speak at the next meeting on October 3. In the hope that she would give some advice and leadership in this part of the work.

Miss Hilda Collier presided at the meeting and a report of the work carried on in the summer was given by Mrs. R. David in the absence of Mrs. A. Fifrell, convener of patients and visiting.

Slides showing the work of the Society were shown at a meeting of Wellman's Corners Institute when Mrs. A. Gemmell, Mrs. A. S. Robb and Mrs. R. Ferrid explained the work.

Patients' welfare was discussed which included driving services, disabled patients for treatment and to their doctors. Bathing equipment had been provided to the patients making greater independence possible.

The Auxiliary plans an art exhibit at the Prince Edward suite of the Hotel Quinte on October 18 and 19 when Robert Stewart Hyndman of Ottawa will have a showing of his pictures. Tickets are being sold on a draw for a landscape by the artist. Mrs. John Stock is convener of the exhibit.

CARS receives assistance from the United Appeal to aid them in their work for those disabled with this crippling ailment.

To Vote for First Time

TEHRAN, Iran (AP) — In veils and in chic western dresses, Iran's women went Tuesday will vote for the first time in history.

The election is revolutionary in more ways than one. The new Parliament, instead of being filled with rich industrialists and powerful land barons, will include workers, farmers, middle-class civil servants and possibly a few women.

A new electoral law has decreased abuses of past elections. No longer will an Iranian be able to vote half a dozen times, and no more ballots will be cast on behalf of animals, babies or villagers who died years ago.

Determined to form a Majlis that will back its reform programs, the government of Prime Minister Assadullah Alam has prevented the opposition from campaigning.

Some Iranians believe the Shah and the government are unconcerned by the criticism they may face, by silencing their opponents. Though the election may fall short of western-style democracy, they hold, it will be as fair as those in neighboring Pakistan and Turkey, and more democratic than those in Egypt or Iraq.

Denyes Family Holds Reunion

The Provincial Park at Adolphustown was the scene recently of the second Denyes picnic. This location is especially suitable as the first Denyes settlers were U.E. Loyalists and landed in 1784. The attendance last year was fifty-seven and this year ninety-three.

Percy Denyes, chairman, asked Rev. George Denyes, Winnipeg, to say grace. One minute of silent prayer followed for the members who were absent due to age illness and recent bereavement.

After dinner the chairman conducted the business meeting. It was decided to make the picnic an annual affair.

Officers: chairman, Drury Denyes, Belleville; secretary, treasurer, Miss Helen H. Sprung, Odessa; committee: Mrs. Helen Jeffrey, Bellevillie; Shelley Denyes, Odessa; Mrs. George Sherrat, Kingston.

Rev. George Denyes, retired minister of the United Church, had recently been guest speaker at the Bethel-Zion Church centennial services at Holloway. Zion Hill Church was built in 1863 on the Denyes farm.

Rev. Denyes told the story of our forefathers, their loyalty to the crown, their courage, faith and deep religious convictions that forced them to endure all kinds of hardships for the sake of their high ideals. He exhorted us to emulate their good example.

Those present from the oldest man — Mr. Horace Denyes, 91, Odessa; the oldest lady — Mrs. George H. Napanee; person having a birthday on that day — Mrs. W. Casey, Belleville; person travelling the greatest distance — Rev. George Denyes, Winnipeg.

Visitors were present from Winnipeg, Brighton, Belleville, Holloway, Tyrone, Napanee, Marven, Odess, Kingston and Ottawa.

STARTS DIVERSION

HUDSON HOPE, B.C. (CP)— Premier W. A. C. Bennett set off a hastily-placed charge of 7½ tons of high explosives Saturday to start diversion of the Peace River. Some 1,000 yards of rubble blew as high as 250 feet in the air after the premier pressed a red switch on a platform high above the multi-million-dollar Peace River Dam site.

Follow-Ups

by Mary Moore

Since I made the pot roast last week Bruce wanted one but he wanted vegetables in his. So, dutifully, Eleanor made one on Sunday night when they had the Howells as dinner guests with their two children, Cheryl and Danny, 8 and 4 years old.

Since my relatives expect vegetables tied in with their pot roasts too, I will give you Eleanor's method.

MONDAY

Dinner Menu

Quick-Cooked Crumbed Baby Beef Liver; Pan Gravy; Creamed White Onions; Delicate Mashed Turnip with Potatoes; Ribb Lettuce and Spinach Salad with Roquefort Dressing; Apple Dumpling with Lemon Syrup; Coffee.

VEGETABLES ADDED TO POT ROAST

See Wednesday, September 11th for my method of pot roasting, which Eleanor followed.

Then add quarter hours before dinner time Eleanor added to the big heavy pot (in which the meat had been simmering for 2 hours) 12 whole onions (3 to 3½" in diameter) and 10 medium carrots, cut in big chunks. She added ¼ cup hot water at this stage. Fifteen minutes later she added 8 medium - sized whole potatoes (because they do not need to cook as long as onions and carrots) then let all simmer one hour longer, giving the meat over 3½ hours cooking in all. At serving time she lifted the roast to the hot platter, and surrounded it with the onions and garnished it plentifully with big sprigs of parsley. She served the two other vegetables, the carrots and potatoes, in two separate pyc - heated vegetable dishes. Eleanor made gravy by stirring 6 tablespoons flour into ½ cup cold water to make a smooth paste and stirred this slowly into the hot broth in bottom of pot until smooth. Then she returned it to the heat and stirred until thickened and boiling and strained it and poured it into a big gravy boat. It was a great success and it makes me hungry just writing about it.

On August 31st I gave here some recipes for peach jams with other fruits that were requested by a reader, Mrs. S. R. I did not have the recipe for Peach and Cantaloupe Jam which she requested and said maybe one reader would come to the rescue. One did immediately after reading it. I hope Mrs. S. R. likes it.

PEACH AND CANTELOUPE JAM (courtesy Mrs. Dalton M.)

6 cups white sugar, ½ teaspoon salt, ½ teaspoon nutmeg, 1 teaspoon grated lemon rind, ½ cup lemon juice, 4 cups peaches, peeled and cut very fine, 4 cups canteloupe, pared, seeded and cut very fine.

Mix all ingredients together and put on to boil for 2½ hours in heavy pot or until desired thickness. Bottle. Note: This must be stirred very frequently if ...t constantly.

HOW YOU CAN SAVE 2¼ HOURS TO MONTREAL

Amazing but true and here's how! Colonial now offers you a new "tie-in Service" which links your local Colonial bus with its famous 401 Express service between Montreal and Toronto with Kingston as the "tie-in" point. You have lunch (or supper) there while your luggage is being transferred. Then it's non-stop express on highway 401 all the way. Check schedule below for full details.

BELLEVILLE-MONTREAL

Lv. Belleville 11:10 A.M.	Arr. Montreal 4:30 P.M. Daily
Lv. Belleville 2:10 P.M.	Arr. Montreal 7:30 P.M. Daily
Lv. Belleville 7:45 P.M.	Arr. Montreal 1:00 A.M. Fri. & Sun.

ONE WAY $8.35 — 5 DAY RETURN $13.40

PHONE WO 3-3133

401 SERVICE...

...provides deluxe inter-city buses, completely air conditioned, with picture windows, comfort engineered seats and washroom facilities.

TAKE IT EASY—TAKE A BUS

COLONIAL

DRAPERIES GLIDE ON NOISELESS NYLON

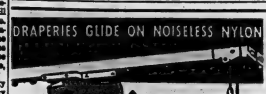

Coronet TRAVERSE RODS

Self-lubricating, nylon master slides and carriers for smooth, noiseless operation. Made of heavy-gauge steel with gay cords and matching plastic hooks.

NOW PRICED AS LOW AS... 2.48

Walker Hardware

343-50 FRONT ST. BELLEVILLE

DIAL WO 2-2588

"QUALITY AT FAIR PRICES"

DIAMONDS

RONALD KEEL

JEWELLER

285 Front St., at Victoria Ave.

Use MECCA for SCRAPES BRUISES INFECTIONS

Mecca, a "must" for every family for over 80 years. Wonderful for first-aiding. Mecca is the best 1-2-3 aid for dog troubles.

Buy Mecca at the Sign of Mecca

FREE KITCHEN TOOL SETS

- Highly Polished Nickel-Chrome Plated
- New, Smart Design
- Handles are Dish Washer Safe

FREE Kitchen Tools

SEND 10 OF THESE LABELS FOR ANY ONE OF 7 TOOLS TO WESTON BAKERIES LIMITED P.O. BOX 111 KINGSTON, ONTARIO

Look for these labels on every loaf of Weston and Lunch Box Buns

JUST SEND 10 OF THESE END LABELS, YOUR NAME AND ADDRESS AND YOUR GROCER'S NAME AND ADDRESS TO WESTON BAKERIES LIMITED, P.O. Box 111, KINGSTON, ONTARIO

Get an entry blank from your Grocer

Weston BAKERIES LIMITED

TAMBLYN —SALE—

CONTINUES ALL THIS WEEK

GERITOL	Liquid or tabs. reg. 3.29	2.47
Tamblyn Tissues		2-49¢
QUICK	HOME PERMANENT 2.00 Value	1.19
LISTERINE	1.49 Value	1.08
MISS CLAIROL	Cream Formula	1.43
FREE SHAMPOO WITH V05 Hair Spray	4.23 Valde	2.68
ASPIRIN	Bayer 100's with 8 Phillips Tablets — 1.68 Value	62¢
AGAROL	Large 16-oz. Comp. Value 1.50	1.17
RESDAN	HAIR DRESSING Comp. Value 2.25	1.69
ENO Fruit Salt	7-oz. jar Comp. Value 1.19	88¢
MALTLEVOL	TONIC Comp. Value 2.50	1.69
PEPSODENT	TOOTH PASTE 1.09 Value	77¢

HERSHEY BARS — GIANT SIZE — POLYBAG OF 4 10c BARS

2 for 75¢ — 37¢

SUPER PLENAMINS — 25% MORE TABLETS

72 TABLETS	144 TABLETS	288 TABLETS
18 days supply free	36 days supply free	10 weeks supply free
4.98	7.98	13.99

MANY OTHER SALE VALUES

268 FRONT ST. Phone WO 2-3156 — 2 LOCATIONS — PLAZA Phone WO 2-5158

Ann Landers

Bereaved Teenager Offers Sound Advice to Youth

ANN LANDERS

DEAR ANN LANDERS — I am a teenage boy who wants to say something to that loud, mouth kid who said he didn't see any sense in honoring his parents just because they happen to be older. He said his parents are stupid jerks and so are the parents of most of his friends.

I don't have any parents to honor, but if I did I would honor them plenty. My dad was killed in an accident when I was 11 years old. He was the greatest guy who ever lived. He was only 35 when he died but I'm thankful I had 11 years with him.

My mom died last summer. I don't think the ache in my heart will ever go away. She was a truly wonderful woman.

So please, Ann Landers, print this letter so other kids can see it. Let them know they are blessed if they have their parents. And tell them for me that if they are smart they will honor their parents while they are still on this earth. I wish I was so lucky. — FIFTEEN AND ALONE.

* * *

DEAR FIFTEEN — I wouldn't attempt to add a single word to what you have written. Thank you, Son. I wish you were mine.

* * *

DEAR ANN LANDERS — A good friend of ours has taken up painting as a hobby. She says it is much cheaper than psychoanalysis and it is doing her twice as much good.

Yesterday she brought over an enormous canvas, expensively framed. It looks like a bull spe from one angle and an abandoned copper mine from the other. It could be hung upside down or sideways and no one would know the difference. She had the nerve to say it was her impression of me My wife couldn't stop laughing.

I don't want to hang the monstrosity but my wife says it would be a terrible insult if we didn't hang it — especially after she went to the trouble of having it framed especially for our living room. If you think this is a gag let me assure you it is not. I would like your frank opinion. — B.D.O.

* * *

DEAR B.D.O. — The picture sounds like a great conversation piece and I hope you will hang it, at least for a while. A sense of humor is what separates man from bull spes and copper mines.

* * *

DEAR ANN LANDERS — May I have just a few inches of your valuable newspaper space to get across a point I had to learn the hard way? It is simply this: The wife who chews at her husband, nags and criticizes him will surely drive him away No wife ever got love or attention by demanding it

I married at 19 — and there was no greener, more stupid, more self-centred girl in the world than I was. My husband was an attractive, somewhat reserved man who was struggling in the academic field. I felt he was not paying enough attention to me and I accused him of being unfaithful.

I kept him up late at night, questioning, arguing and attacking. He denied nothing, nor did he attempt to defend himself. One day he quietly told me that I had completely destroyed his love for me and suggested that I file suit for a divorce. I was certain he had another woman (I was wrong) and we split up.

Now eight years later I am 30 years wiser. I am about to marry a perfectly wonderful man and this time I am going to make a home a comfortable and delightful place to be. A place where he will find joy, contentment and peace. — LESSON LEARNED.

* * *

DEAR LESSON — Thanks for sharing your experience with us. Yours is a letter which should be clipped and referred to often by young wives who are having hound trouble.

* * *

Are your parents too strict? You can benefit from the experiences of thousands of teenagers if you write for Ann Landers' booklet, "How To Live With Your Parents," enclosing with your request 30 cents in coin and a long, stamped, self-addressed envelope.

Ann Landers will be glad to help you with your problems. Send them to her in care of this newspaper enclosing a stamped, self-addressed envelope.

Bonarlaw

BONARLAW—Mr. and Mrs. Jack Whitehead and family, Toronto, visited Mr. and Mrs. Maylin Jones.

Mrs. Fred Soutter, of Brantford spent a few days with Mr and Mrs. James Legge.

Mr. M. Gibbons, Brantford, spent a few days with Mr and Mrs. R. Dickie.

Mr. and Mrs. Rob Reid and family, visited friends at North Bay.

Mr. and Mrs. Stanley Hebor, Toronto, Mr. and Mrs. Earl, at Thompson and family of Waterloo visited Mrs. John Thompson and family.

The U.C.W. held their meeting at the home of Mrs. James Legge.

The W.I. meeting date has been set for September 18th owing to the election day on the 19th.

Mrs. Marcia Billenberg of Robbinsdale, Minn., was a guest with Mr. and Mrs. Roger Lain.

St. Mark's Anglican Church will hold their "Harvest Home" service on September 22nd.

Mr. and Mrs. Gerald Burditt visited Mrs. Bill McKevie who is a patient in Cobourg Hospital.

The W. A. meeting was held at the cottage, Oak Lake, of Mr. and Mrs. Bert Woodbeck with a good attendance of members and guests. Mrs. R. Kew of Carcoss, Venezuela, gave a splendid talk on the church work being done there and of the scarcity of ministers.

No Single

(Continued From Page 1)

the same month the report on Mr. Justice W. D. Roach's royal commissions inquiry on organized crime in Ontario was presented to the legislature. He said he had been assured certain reforms in his department would be carried out.

These assurances had not been fulfilled, he said, and on Friday he had handed in his resignation. The official had testified before the royal commission on his department's record in issuing social club charters, often used as a front for gambling concerns.

The opposition groups — Liberal and New Democratic Party —have been providing most of the fireworks. Premier Roberts has been concentrating on the record of the well-entrenched Conservatives—in office for 20 years—but has been forced into occasional slugging matches, chiefly on pensions.

Mr. Roberts, 46, latest in a succession of four Conservative premiers, is leading the government into an election for the first time after just under two years in office.

Back with 63 of the 90 legislature seats at dissolution, Mr. Roberts faces Liberal John Wintermeyer, with 24, and NDP Leader Donald C. MacDonald, who has five. There were six vacancies.

FULL SEATS

For this election, under a redistribution, there are 108 seats to be filled. A record 327 candidates are in the field. The two major parties are contesting all ridings and NDP has 87 candidates. Social Credit has three, a group called Social Credit Action has six—all in Toronto, and the Communists have six.

The offensive on the pensions platform has been taken by the Liberal and NDP leaders who have been urging the Roberts government to drop its own scheme which would come into effect in 1965—and embrace the federal one. The Ontario plan, unlike the federal one, would be operated through insurance and similar companies and would not be so all-inclusive.

Called a "stooge" of the insurance companies, Premier Roberts was stung into going to the federal-provincial pensions conference at Ottawa Sept. 9, where he promised co-operation in the federal plan (though not outright abandonment of his own) and posed some questions to be answered first.

Miss LaMarsh joined in to challenge his sincerity, and Mr. Robarts' reply was to announce that in future he will go over her head on pensions and deal with Prime Minister Pearson. Later, he added he won't be pushed around by "two-bit politicians" and doesn't want the pension issue settled in the best of a campaign.

SLAMS GOVERNMENT

Mr. Wintermeyer has been slamming the government on such issues as:

Organized crime in the province, claiming that a provincial royal commission on crime that reported this year was inept; the allegation that a Conservative politician at White River in the North fattened on his political connections; the long-awaited report of an inquiry into alleged political skullduggery in the obtaining of Ontario franchises by Northern & Ontario Natural Gas Company several years ago; and a claim that the government watered down an inquiry report on municipal management involving Gordon Lavergne, government member for Russell, while he was mayor of the Ottawa suburb of Eastview.

Mr. Robarts turned the Ontario Police Commission loose for another look at organized crime. Municipal Affairs Minister J. W. Spooner said there was nothing to the White River charge, and was promptly labelled by Mr. Wintermeyer as a falsifier in the style of Britain's John Profumo.

On the gas case, the government has taken the stand that the issue is sub judice—and therefore not to be discussed. Premier Roberts' predecessor, Ralph Parris of Vancouver, was charged with perjury since the election was called.

The premier announced the Eastview case—in which Mr. Wintermeyer alleged many pages were dropped from a report involving Mr. Lavergne—is under review. The premier with drew his backing from Mr. Lavergne in favor of another candidate, but the former mayor was nominated by his riding association.

MEDICARE AN ISSUE

A major issue on which all three parties are moving in different directions is medical care insurance. The government this year brought in a draft bill, now being studied by an independent committee—to provide for services through private insurers on a voluntary basis, with the government supervising standards and charges. Care for those unable to afford it would be met from the treasury, at an estimated cost of some $30,000,000 a year.

The Liberals would have a non-profit plan through doctor-sponsored groups such as Physicians Services Inc. The NDP wants it fully comprehensive, at a cost of perhaps $180,000,000 a year.

The municipal loan fund stirred up controversy between the government and Liberals.

Mr. Roberts announced an immediate post-election session of the legislature would be called to implement Ontario's part in the $400,000,000 fund, but the Liberals claim this would be too late to enable work to get started on fund-financed projects this winter. They would let Ottawa deal directly with the municipalities.

COLLECT $250,000

BISCOTASING, Ont. (CP)— Professor Alphonse Castagno told a weekend conference here that $250,000 has already been collected by the African countries for the $1,500,000 libration fund to end colonialism in South Africa and the Portuguese territories. Dr. Castagno, associate professor of political science at New York City university, was speaking at a conference on problems of development in African countries.

OUR ANNUAL SHIPMENT OF SPRING FLOWERING

DUTCH BULBS

IS AT SEA RIGHT NOW AND WILL ARRIVE IN BELLEVILLE ABOUT SEPTEMBER 15TH.

Telephone or call in now and pick up our complete BULB LIST

Including Choice Varieties of TULIPS, DAFFODILS, CROCUS, HYACINTHS, ETC.

Bishop's Seed and GARDEN CENTRE
81-85 STATION ST.
WO 8-5533

They'll Do It Every Time

By Jimmy Hatlo

Fischer

(Continued From Page 1)

dise continued to pour in for the family, and Berbos added one of his own:

"I don't think I'll charge them anything," he said. He indicated that St. Luke's Hospital, where the infants were born, also would forget about a bill.

The Fischers have five other children. Julie was six Sunday, Charlotte will be seven Wednesday and Danny will be eight Oct. 5. The other Fischer children are Phyllis, 4, and Deniel, 2.

While the father and Berbos were busy with periodic press conferences Sunday, Mrs. Fischer rested in her room and tried to think of names for the four girls. So far, they all bear the name Mary but have no second names. The boy was named James Andrew.

Roman Catholic Bishop Lambert A. Hoch chartered a plane from Sioux Falls Saturday to baptize and confirm the babies as they lay in their isolettes, kept comfortable by controlled heat, humidity and oxygen.

The baptism was common for premature infants, but the confirmation of new-born children is rare in the Latin rite of the Catholic Church.

Fischer retained two Aberdeen lawyers, Joe Barnett and Stan Siegel, to guard his interests. The lawyers were reported to be negotiating with two major magazines for exclusive rights to the story of the quintuplets.

Quintuplets occur about once in 42,000,000 births.

The Fischer quintuplets are the fourth such set known to have survived infancy in the western hemisphere.

When day is done

and you are away from home— return by Long Distance

BELL

Long Distance Area Codes speed your call! They're listed in the front pages of your phone book.

TELEVISION SERVICE

TIME TO HAVE YOUR TELEVISION

PUT IN GOOD CONDITION FOR FALL VIEWING

PROMPT RELIABLE REPAIRS TO ALL MAKES

OUR WORK CARRIES A FULL 90 DAY WARRANTY

ALSO

T.V. RENTALS-BY DAY-WEEK OR MONTH

WE SPECIALIZE IN CAR RADIO REPAIRS

HITCHON'S

340 FRONT STREET BELLEVILLE WO 2-5349

birth to quadruplets—two boys and two girls—early Saturday. The condition of the babies was described as "perfect."

At Jackson, Miss., Mrs. Ines Maria Cuevas de Prieto, Thomas H Harkins gave birth to four girls Sept. 7.

The Fischer quintuplets are the fourth such set known to have survived infancy in the western hemisphere.

eight days, a period highlighted by multiple births.

Quintuplet boys were born prematurely Sept. 6 to Mrs. Ines Maria Cuevas de Prieto, 34 year - old grandmother, in Maracaibo, Venezuela. They are in good condition.

Fakhri Nouravi, 24, wife of an Iranian shopkeeper, gave

the second such set born in

BAY OF QUINTE DISTRICT HIGH SCHOOL BOARD

and its

ADVISORY VOCATIONAL COMMITTEE

offer

EVENING CLASSES

Belleville Collegiate Institute and Vocational School

REGISTRATION: Tuesday, Sept. 24 — 7 to 9 p.m.

Classes on Tuesdays and Thursdays 7 to 9 p.m., commencing on Tuesday, October 1, in the following subjects:

ACADEMIC
Grade 13 English.

ART
Practice in still life, landscape and figure drawing.

AUTO MECHANICS
Elementary
Internal combustion engines, electrical circuits, dismantling & assembling parts of an automobile.

BRICKLAYING
Instruction and practice in construction of chimneys, fireplaces and walls.

CONVERSATIONAL FRENCH
Designed for those with some knowledge of French 10-week course.

ENGLISH FOR NEW CANADIANS
Course in conversational English and citizenship.

LEATHERCRAFT
Carving and tooling, wallets, purses, etc. 10 week course.

MILLINERY
Based entirely on practical work to include stitching, pattern making, and fundamentals of hat making.

MOSAIC TILE
Instruction in the use of various tiles, pebbles, shells, and broken glass. 10 week course.

SEWING — Advanced
Course in hand and machine sewing.

SHORTHAND
Beginning course.

SHORTHAND — Refresher Course
An advanced course for stenographers. 30, 2-hour sessions.

SMALL ENGINES
Dismantling, assembling, and servicing two-cycle & four cycle engines.

STATIONARY ENGINEERING
Course designed to qualify for Stationary Engineer Certificates.

TYPEWRITING
Beginning course.

TYPEWRITING AND BUSINESS MACHINES
Advanced course in typewriting with instruction in business machines.

V.L.A. HOME CONSTRUCTION
Deals with Veterans' Land Act, building standards, cost estimates, and building construction.

WELDING
Electric and oxy-acetylene

WOODWORKING (Cabinet Making)
Making articles for household use. Care of tools and woodworking machines.

MOIRA SECONDARY SCHOOL

REGISTRATION: Wednesday, Sept. 25—7 to 9 p.m.

Classes on Mondays and Wednesday, 7 to 9 p.m., commencing on Monday, September 30, in the following subjects:

ACADEMIC
Grade 13 Algebra
Grade 13 Chemistry and Algebra

AUTO MECHANICS
Principles and operation of internal combustion engines.

BOOKKEEPING
Elementary and advanced.

CARPENTRY
Elements of building construction.

CRAFTS
Weaving, silk screening and ceramics.

DRAFTING
Includes drawing, symbols, lining, tracing and blue-printing.

TYPEWRITING
Beginning Course

ELECTRONICS
Elementary and advanced. Principles of radio construction and operation.

MACHINE SHOP
Operation of metal working machines.

PUBLIC SPEAKING
To assist students to achieve fluency and confidence in oral expression. 10 weeks—one night per week.

SEWING
Course in hand and machine sewing.

SHEET METAL WORK
Course in the fundamentals of layout, forming and soldering of sheet metal.

NOTE: A course in any subject could be offered if 15 or more register.

FEES: English for new Canadians ..... $ 2.00
Welding 14.00
Advanced Technical (per subject) 5.00
All other courses 5.00

Fees are to be paid at time of registration.

Courses in Leathercraft, Mosaic Tile, Weaving, Ceramics and Screen Work are being offered in co-operation with the Belleville Recreation Committee.

Five Toronto Youths Held For Car Theft

TORONTO (CP)—Five Toronto youths were charged with the theft of two cars after Toronto police Saturday escorted them from Kingston where they were being held in custody.

Kingston police arrested Andrew Connor, and Barry Cuonzo, both 17, after a car chase Friday night, when said the youths abandoned the car but were nabbed moments later.

In a separate incident, they arrested Howard Allan Brown, 18, Joseph Nameth, 17, and William Horvath, 18, early Saturday morning.

Both cars were stolen a Toronto, police said.

Wheat

(Continued From Page 1)

mainder over 18 months. Mr. Sharp said the Export Credits Insurance Corporation has been authorized in grant the Soviet credit up to $200,000,000 at any one time.

Mr. Borisov, speaking in Russian with his translator at his side, said the new treaty is "a good basis for the development of trade between the Soviet Union and Canada."

He added, however, that trade must be a two-way street . and Russia has a wide variety of goods Canada could buy.

WEATHER HITS CROPS

Mr. Borisov explained that Russia needed more enough wheat for its own requirements and expects wheat as well. But adverse weather had hurt the Soviet crop this year.

He said Russia in the future might be justified in purchasing additional Canadian grain for shipment to areas of the Soviet Union which are closer to Canada than the Russian wheat belt that these purchases would depend on Canada increasing its buying in Russia.

Mr. Borisov said the wheat order would place a heavy burden on Canadian transportation and handling facilities. The presidents of the CNR and CPR had promised wholehearted co-operation to facilitate the massive movement of grain to Canadian ocean ports.

"The current wheat crop in Canada, estimated at 600,000,000 bushels, is large, with the carryover of 484,000,000 bushels from last year are ample to meet required deliveries," Mr. Sharp said.

"In entering into the present sale to the U.S.S.R. every care has also been taken by the Canadian wheat board to ensure that it will be able to deliver the quantities committed as well as to honor supply obligations to our major markets in the United Kingdom, Europe Japan, Asia and elsewhere and under the International Wheat Agreement.

"It will be a matter of great satisfaction to all Canadians that at a time of abundance—a bumper crops—there should be a commercial demand for every bushel of grain and bag of flour that physically can be moved through Canadian ports."

CLEAN-UP IN '64

Mr. Sharp said the large wheat order will be shipped from Canadian ports by July 31, 1964.

In addition, Russia has agreed to buy an additional 18,900,000 bushels of wheat or flour equivalent in the third year of the agreement.

The sale to Russia has launched a crash program to get the grain from Prairie farms into ocean shipping positions. Most of the shipping will be through St. Lawrence ports, reversing the normal direction for past Soviet sales. These have been mainly through the west to the Siberian port of Vladivostok.

The shipping route indicates that at least some of the wheat may be bound for Iron Curtain countries normally supplied by Russia.

Officials here do not anticipate any trouble in meeting the Soviet shipping schedule and at the same time maintaining shipments to other customers.

Russia also may be buying other grains, such as rye, but these would be separate orders in the free market and not through the Canadian wheat board, the crown agency handling sales of Prairie - grown wheat, oats and barley.

The biggest wheat order of any kind Canada has ever received was the 1946-48 deal of 600,000,000 bushels with Britain.

LANDSLIDE BURIES 41

TAIPEI, Formosa (AP) — Taipei newspapers said Monday 41 persons buried by a landslide near Hsinchu, 35 miles southwest of here, where among casualties of typhoon Gloria, which struck this island last week. The latest police count: 172 dead, 146 missing, 338 injured.

Sunday School

(Continued From Page 1)

the end of a story piece of glass was smeared blood.

Up the steps, in the main room, where church services are regularly held for a congregation of 750, the clock was stopped at 10:22.

Glass was scattered on the wooden pews, over the piano and organ, on the pulpit. The church was in disarray, but intact.

Behind the pulpit is a little room—the pastor's—strewn with litter, tripled by the police search. A phone there rang constantly, answered by a church deacon.

"No, we don't know the names of who was killed. I'm going down to the hospital now. Don't you worry," he said softly.

Outside, Negroes who live near the church stood around quietly, watching the parade of shotgun-armed policemen, firemen and reporters.

M. W. Pippen looked first at the church and then his store, scowled, and walked in search of with his brother. The store damage runs in the thousands of dollars.

But the damage to his heart is less.

"My grandbaby was one of those killed," he said.

"Eleven years old. I helped pull the rocks off her. I got one of her shoes in there. You know how it is. I'm like that for the whole town up.

"Weak-minded people, that's who brought it on."

The young Negro looked at reporters from his porch. He was courteous, but his eyes were angry.

"What are y'll going to do about all this bombing? Looks like it's up to the colored folks to do something."

Mines Minister Assails Pension Stand of Robarts

PORT FRANCES, Ont. (CP) Federal Mines Minister William Benidickson Saturday night scolded his name to the list of critics of Premier John Robarts of Ontario for his stand on pensions.

The new Progressive Conservative government is being aloof," he said at a political rally he attended by about 75 persons in support of Lawrence Richardson, liberal candidate for Rainy River in the Sept. 25 provincial election.

Provincial Liberals accuse Mr. Robarts of supporting the Ontario Pension Commission report of the federal government's Canada Pension Plan, although the Ontario government announced at the last session of the legislature, would cover only those working for a firm that has 15 or more employees.

The federal plan would be universal and completely supportable.

"Supportability is of the essence of the scheme if it is to carry its benefits to all persons," he said. Mr. Benidickson, who represents Kenora - Rainy River federal constituency.

He also criticized Ontario Health Minister Judy LaMarsh was the first.

Meanwhile, federal Leader John Wintermeyer was scheduled to speak at the meeting here, but a spokesman for television commitments he had to return to Toronto from Attikokan.

At a coffee party at Atikokan, Mr. Wintermeyer outlined the Liberal platform to the 30 persons present. He included a mention of his plans for a separate government department of northern resources. Its minister and staff would co-ordinate the finances, technical know how, resources and opportunities" in the North.

"We have in Northern Ontario an exciting self-starter for the development in all of Ontario," Mr. Wintermeyer said. "Here we have an opportunity to build an economy," by getting at the North's natural resources.

PLAY BINGO AFLOAT

LONDON (AP)—Nearly 1,000 bingo fans from clubs in the London area took a cross Channel sail to Boulogne, France, and back this sunny Indian summer Sunday — to play bingo afloat.

(Advertisement)

WOMEN SUFFER BLADDER IRRITATION MORE OFTEN THAN MEN!

Many women suffer from Bladder Irritation who never suspect the source of their trouble. Symptoms may be backache, burning, scanty or frequent urination. Don't suffer needlessly. Try the Cystex 48 Hour Test. Cystex starts working fast to relieve Bladder Irritation in the 48 hours or less. Don't accept substitutes. Cystex is guaranteed to fully satisfy you in 48 hours or your money back. Ask your druggist for Cystex today.

Answer to Cries for Quebec Separatism More Economic Strength Asserts Lesage

TORONTO (CP)—Premier Lesage of Quebec said Sunday night the answer to cries for Quebec separatism is more economic strength.

"As far as I'm concerned I think Quebec has too weak an economy to afford to separate and when we're strong enough we won't be interested: say more," the premier said in a television interview.

He appeared on the Pierre Berton Show, carried on CFTO Toronto, CJOH Ottawa and CFCF Montreal. The program is to be shown in Calgary and Moose Jaw, Sask., next week.

Asked about his request to the federal government, announced last spring, for an 8-point transfer of taxes, or diversemes from income, corporation and death taxes, the premier said Quebec needs more autonomy "to develop along the characteristics of the majority of the provinces so that as a minority we can be a greater asset in Canada."

He said the federal government had "invaded the field of horrors" in this province for one reason or another and has taken the financial responsibility of such." If the federal government would not turn over more tax receipts to the provinces there would be a chance of double taxation in Quebec, he stated.

Mr. Berton spoke of use of the word "nation" to describe Quebec. Mr. Lesage said the word had to be given its French connotation — "nation Canadien Francaise," meaning all French - speaking people in Canada. French - Canadians were not thinking of Quebec as a separate nation.

GIVES VIEWS

Asked for his views on Confederation, Mr. Lesage said: "I don't believe it is possible to say at this point that Confederation has been a success and I wouldn't venture to say it has been a failure. I think we have really found only the experience of Confederation."

He said there had been a lack of understanding between the provinces but modern communication methods were making Canadians aware of problems in areas outside their own.

"Two or three years ago," the premier said, "is try to adjust ourselves in Quebec to Confederation—and the others, the English - speaking and other new Canadians, to understand our Quebec situation, our aims and our hopes especially in economic and cultural fields."

A transcript of the interview was released to the press before the telecast.

Three Killed At Palermo in Two-Car Crash

MILTON, Ont. (CP)—A man and two teenagers were killed Sunday night in a two-car crash at Palermo, eight miles south east of here.

The teen-agers were identified because of television commitments he had to return to Toronto from Atikokan.

At a coffee party at Atikokan, Mr. Wintermeyer outlined the Liberal platform to the 30 persons present. He included a mention of his plans for a separate government department of northern resources. Its minister and staff would co-ordinate the finances, technical know how, resources and opportunities" in the North.

"We have in Northern Ontario an exciting self-starter for the development in all of Ontario," Mr. Wintermeyer said. "Here we have an opportunity to build an economy," by getting at the North's natural resources.

PLAY BINGO AFLOAT

LONDON (AP)—Nearly 1,000 bingo fans from clubs in the London area took a cross Channel sail to Boulogne, France, and back this sunny Indian summer Sunday — to play bingo afloat.

(Advertisement)

WOMEN SUFFER BLADDER IRRITATION MORE OFTEN THAN MEN!

Many women suffer from Bladder Irritation who never suspect the source of their trouble. Symptoms may be backache, burning, scanty or frequent urination. Don't suffer needlessly. Try the Cystex 48 Hour Test. Cystex starts working fast to relieve Bladder Irritation in the 48 hours or less. Don't accept substitutes. Cystex is guaranteed to fully satisfy you in 48 hours or your money back. Ask your druggist for Cystex today.

Wants

(Continued From Page 1)

other his crime commission testimony—which indicated several present and former cabinet ministers interfered with his decisions regarding social clubs. Mr. Conboy said: "I understand. But I cannot in truth deny it."

Of suggestions that Provincial Secretary John Yaremko and other members of the government were subjected him to harassment, rudeness and insulting insinuations, Mr. Cudney's reply again was: "No comment. But I cannot deny that either."

The former deputy minister added that he had made many lawyer friends during his years in government.

In several weeks now, I have been receiving calls from them, asking whether I feel better. I am not sick. I have never complained of feeling ill to anyone in my office. These calls are very disturbing to me.

"Finally I decided I could go no longer in my job."

TO PRACTISE LAW

Now, he said, his main concern is to retire quietly into private life and practise law. He added: "I would not wish to jeopardize (many) friendships by becoming involved in any kind of political situation."

Despite Mr. Cudney's wishes, his resignation was thoroughly involved in the campaign for the Sept. 25 general election.

The premier's only comment has been that the province has lost a "valued servant" through Mr. Cudney's resignation.

But both Liberal Leader John Wintermeyer and Donald C. MacDonald, leader of the New Democratic Party, seized on it.

Mr. Wintermeyer hastily arranged a press conference here Saturday night and accused Mr. Yaremko of having carried on a campaign of insults and harassment against his deputy ministers for months.

THE LIBERAL VIEW

The Liberal leader didn't think the resignation stemmed from one specific event but "was more of a case of the straw that broke the camel's back."

And while he had not heard of any other impending resignations he felt the resignation of a man of Mr. Cudney's stature indicated deep dissatisfaction among the civil service.

"It is shocking that conditions within this administration are such that a man of his ability and integrity no longer is possible to carry on," Mr. Wintermeyer said.

Mr. MacDonald, speaking at a party rally in London, Ont., said Mr. Cudney's testimony at the royal commission hearings indicated "he had his responsibilities usurped for political reasons."

"He resigned because he could not take it any longer. I am afraid this forces me to dominate the last 10 days of the campaign."

The NDP leader said the resignation proves that the work of Mr. Justice Roach's commission is still to be completed, that the commissioner's recommendations about social club licences have not been carried out.

SEEKS ASYLUM

LONDON (AP) — A Russian writer who travelled to Britain with a party of Soviet stage and screen people has refused to return home and asked for asylum in Britain. Others in the group went back Friday. The writer declined to disclose his name but he is believed to be a script writer.

Malaysia

(Continued From Page 1)

Hong Kong into an independent pattern, Jakarta fears it will retain economic interests in the rubber- and tin-rich federation and provide a defence.

But Malaysia steps on Indonesian and Philippines toes. The Philippines has a claim to North Borneo, which becomes known as Sabah in joining Malaysia.

Indonesian President Sukarno, who is believed to have designs on neighboring Sarawak and North Borneo, called an emergency meeting of military and civilian advisers.

In Jakarta, 5,000 Indonesians stormed the British Embassy, smashed windows and burned the British flag and an embassy car to protest Malaysia. Another mob of 4,000 attacked the Malaysian embassy.

The Tunku (prince), expected to arrive at Malaysia's first prime minister until elections next year, ordered all women and children of British staffs recalled from Indonesia.

In Manila, President Diosdado Macapagal said the Philippines summoned home diplomats from Malaysia and Indonesia for urgent consultations.

Been Expecting

(Continued From Page 1)

four girls had been among the hundreds of young people who participated in the demonstrations.

"The victims could have been anybody," the pastor said. "And if the bomb had gone off 15 minutes later there probably would have been 10 times as many dead. I suppose we should thank God for that."

LOUNGE BLOWN UP

Mr. Cross explained that at about 10:45 a.m., a minute after the explosion which shattered the ladies lounge section of the church, the aggrandmately 200 Sunday school pupils would have had a short break before continuing their lessons. During this break, he said, the lounge generally are crowded.

"Then at 11 o'clock the lower portion of the church would have been emptied for the regular Sunday service upstairs," he said. "If it had gone off then it probably wouldn't have hurt a soul."

He said the four deaths "certainly should be on the conscience of Governor George Wallace, and I imagine they are.

"Any time high public officials openly defy the law I feel it has a tendency to breed violence. There are many others, too, right here in Birmingham, who have made very weak statements, just token statements, against the use of violences. I think if they had spoken out forcefully it would have given the extremists an opportunity to reconsider."

Mr. Cross did not name the local persons he referred to. In a statement, Governor Wallace called the bombing a "tragic deed."

For his part Mr. Cross, even before the dust of the blast had settled, pleaded for his congregation not to retaliate with the sort of disorder which had followed at least four previous bombings in Birmingham.

agers' vehicle, which had slowed down.

The youth and the girl died on the way to a Milton hospital. Milton is 18 miles northwest of Oakville.

QUEEN'S UNIVERSITY
SCHOOL OF BUSINESS
WINTER PROGRAM FOR EXECUTIVES

- Designed as an opportunity for practising businessmen and administrators to keep abreast of new thoughts and developments.
- Covers management practices, human relations and business policy.
- Attended by over 300 managers, supervisors and administrators since 1959.
- One evening a week for 12 weeks, beginning Monday, September 30.
- For information and brochure write or call Mr. H. Brown at Dunning Hall, Queen's University — telephone 546-1731, extension 274.

Some Tories Have Second Thoughts on Joining ECM

LONDON (CP) — There are signs that some Conservative sections of Britain's Conservative party are beginning to have second thoughts about joining the European Common Market.

A pamphlet published Sunday by the Row Group, an independent association of young liberal-minded tories, argues that Britain would realize her political destiny and economic potential best by remaining independent of the new power bloc forming in Western Europe.

It has strong hopes for the future of the Commonwealth as a third western power with Europe and the United States and adds that for Britain to become side-tracked into the Common Market "is to sacrifice a unique destiny."

The pamphlet reflects only the views of the six authors, headed by Cambridge University and Beaton, formerly one of Fleet Street's top common market correspondents and now director of studies at the Institute for Strategic Studies.

ARMIED FORCES

A previous Row Group pamphlet, published before the breakdown in Brussels last January negotiations for British's entry into the six-nation Common Market formed by France, West Germany, Italy, Belgium, Luxembourg and The Netherlands, argued forcefully for British membership.

Economically, says the pamphlet, Britain has much or more expansion by maintaining Commonwealth trading people from each country.

This committee "could formulate and publish suggestions for ways in which Commonwealth countries could serve the general good." This great union . . . is in danger of perishing through neglect," the pamphlet says.

SAYS PLANE NEEDED

WASHINGTON (AP) — Lt.-Gen. Herbert B. Thatcher, commander of the U.S. air defence command, says the United States needs a match-interceptor—a fighter capable of speeds of more than 2,000 miles an hour—for adequate free-world defence.

THE FASHION VOGUE

The color and style in spectacle frames, though constantly changing, can be justified. That justification, as with reference to Garments, Furs, etc., belongs to the wearer.

The necessary beneficial element lies in the careful services of the vision care specialist.

(By Appointment)

Dial WO 8-4338 138 Foster Ave.

J. A. McFee - Optometrist

(Handy Parking)

NOTICE OF HOLDING AN
ADVANCE POLL

NOTICE IS HEREBY GIVEN THATA POLL FOR THE ELECTORAL DISTRICT OF HASTINGS EAST WILL BE OPEN ON THUERSDAY, FRIDAY & SATURDAY, THE 19th, 20th and 21st DAYS OF SEPTEMBER, 1963, FROM 8 A.M. STANDARD TIME (9 A.M. D.S.T.) UNTIL 5 P.M. STANDARD TIME (6 P.M. D.S.T.), AND FROM 7 P.M. UNTIL 10 P.M. STANDARD TIME (8 P.M. TO 11 P.M. D.S.T.)

THE POLLING PLACES FOR THE SAID ELECTORAL DISTRICT WILL BE LOCATED AT

BELLEVILLE — George O'Neills Residence 209 Victoria Front St., No. 14 Highway, for the Municipalities of Belleville Urban (Herchimer East and Collecto North) and Township of Thurlow.

DESERONTO — Mrs. Fern Cole Residence, Thrasher Rd. for the Municipalities of Township of Tyendinaga, Deseronto and Indian Reservation.

TWEED — Mrs. Cyril Latta Residence, Victoria Street for the Municipalities of Township of Hungerford and Grimsthorpe and Village of Tweed.

MADOC — Orange Hall, Madoc, for the Municipalities of Village of Madoc, Township of Huntingdon, Madoc, Tudor, Cashel.

L'AMABLE — Clayton Price Residence, L'Amable for the Municipalities of Townships of Wicklow, Ranger, Monteagle, Carlow, Dungannon, Mayo, Limerick.

FOR THE PURPOSE OF RECEIVING VOTES OF VOTERS WHO EXPECT ON THE DAY FIXED FOR POLLING, TO BE ABSENT FROM AND UNABLE TO VOTE AT THE POLLING SUBDIVISIONS FOR WHICH THEIR NAMES APPEAR ON THE LISTS.

THE BALLOT BOXES WILL BE OPENED AND THE VOTES COUNTED AT 7 P.M. STANDARD TIME (8 P.M. D.S.T.) ON THE 25th DAY OF SEPTEMBER AT THE SAID PLACES.

DATED AT SHANNONVILLE THIS 30th DAY OF AUGUST, 1963.

KENNETH R. VIVIAN
RETURNING OFFICER

YOUR TRAVEL AGENT
ROLUF'S TRAVEL CENTRE
TRAVEL IS YOUR PLEASURE ... YOUR PLEASURE IS OUR BUSINESS
227 FRONT STREET DIAL WO 8-5361

Successful Living

(A Canadian Social Worker Helps with Human Problems)

Can She Stay Where He Stays?

By DORIS CLARKE

DEAR DORIS — Is it proper for me to sleep in the same house as my girl friend? I am visiting over night at my sister's home and my girl friend is coming along. — BASHFUL BILL.

DORIS CLARKE

DEAR BASHFUL — Yes, as long as you are not alone.

* * *

DEAR DORIS — I am a married woman 47 years old, am blond, so wear a little lipstick and eyebrow pencil to do away with that washed-out look. My friends always tell me how nice I look, but here is my problem: My husband never goes out with me, nor will he plan any outings for us and the children.

We would like a picnic at the beach once in a while or a weekend camping. He seems to have his own crowd that he would rather be with. He also thinks a woman's place is at home, looking after the children, so I got a job, bought myself a car. Now I take the children myself.

I attend church regularly, occasionally go to a show with another lady friend. He thinks this is terrible, stepping out without my husband. I don't go with other men.

When I'm getting ready to go out he criticizes me, tells me my dress is too tight, or I'm wearing loud colors, never anything nice. I spend my own money for the little pleasures I have; also, a good share of it goes into housekeeping and paying bills. — DISCOURAGED.

DEAR DISCOURAGED — Can't he see that he misses half his life when he misses family fun? The awakening may be all too late. Some independent action was certainly indicated — but what started his neglect? Is there anything you would do over, and differently, now?

* * *

DEAR DORIS — On Friday night my boy friend took me home about 2:00 a.m. because I asked him to, and then he went back to the party. On Saturday night we were at a party and were invited to go to another one after the first one. We left the first one at 2:00 a.m., and my boy friend took me home because I said I was tired. He then went to the second party with his boy friend.

On Sunday I asked him if he had been at the second party and he said "Yes, for a few hours." I later on found out that he had been there until 7:00 in the morning. This goes on every weekend.

Although I don't think he is cheating on me, I still don't feel he should carry on this way. I told him he was to stop and he said he would. The trouble is, I don't know whether or not I am right. I realize that he likes to see his boy friends, but I don't agree with the way he does it. — ENGAGED.

DEAR ENGAGED — If these after-midnight frolics are mixed company, swallow some extra vitamins and hitch on. Sleep some other time.

* * *

(To understand more leads to better human relations. Write to Doris, a trained social worker, for help with your particular problem.)

Bill Davis, a native of Belleville, will be director of a New York television show next Thursday at nine, when the Jimmy Dean show, a variety program, goes on the air. Bill was educated at Belleville Collegiate and took a one year radio and television course at Ryerson. He produced several shows for CBC in Toronto, and directed others, including "Here's Duffy," "The Jack Kane Hour," "Music 60" and "Parade." He was both producer and director of the Tommy Ambrose Show. Mr. Davis' parents reside at 143 Lingham Street, Belleville.

Rescue

(Continued From Page 1)

First I hailed every five hours, then every three and finally every hour. I don't remember being hungry or thirsty."

Mrs. Slade said the swelling in her husband's leg went down "and I suppose that's when the poison spread through his system. He died in the cabin about three days before they found me."

She flew a large U.S. flag upside down as a distress signal.

"I painted 'help' on top of the cabin, in case a plane should see us. I soaked clothes in oil, tied them to a broomstick and fired them."

LIVED IN TRAILER

Mrs. Slade said her husband retired from the Royal Canadian Navy as a commander about five years ago. They lived in a house trailer in California until recently.

They bought the 30 - foot cruiser near Jacksonville, sailed it to Miami and then started on the ill-fated cruise.

Mrs. Slade was treated for shock aboard the tanker. She looked tired, smoked steadily and broke down after talking with reporters for about 20 minutes.

She said a son by a former marriage was coming to help her. She declined to identify the son, other than to say he was in U.S. military service and stationed in Washington, D.C.

Mrs. Slade said she was a native of Lincoln, Neb.

ANYWHERE!
ANYTIME!
Phone
CENTRAL
RADIO TAXI
WO 2-5353
for
Prompt Efficient
Taxi Service

WESTGATE PHARMACY
WO 8-3952
Open Daily 'til 10 p.m.
FREE MOTOR DELIVERY

Church

(Continued From Page 1)

ura Christian Leadership Conference, telegraphed President Kennedy:

"Unless some immediate steps are taken by the federal government to restore a sense of confidence in the protection of life, limb and property . . . we shall see in Birmingham and Alabama the worst racial holocaust the nation has ever seen."

King came here from Atlanta, Ga., he said, "to plead with my people to remain nonviolent in the face of this terrible provocation."

Roy Wilkins, the executive secretary of the National Association for the Advancement of Colored People, wired President Kennedy from New York that unless the federal government offers more than "pleasure and piecemeal aid against this type of bestiality," Negroes will "employ such methods as our desperation may dictate in defence of the lives of our people."

URGES INTERVENE

He said the NAACP "urges fullest use of (the) federal anti-bombing statute for complete intervention of (the) department of justice in Birmingham."

Twenty-two times in the last eight years, explosions have been directed at Negroes here. Sunday's was the first one that killed. In none of the blasts has there been a conviction.

Police estimated that it sticks of dynamite went into the bomb, apparently placed in a stairwell about four feet below ground level outside the building.

The blast occurred while about 200 persons were in the church, including about 80 in basement classrooms. The explosion hurled chunks of concrete, twisted metal and shattered glass against nearby buildings. Several cars were damaged.

MAYOR WEEPS

Mayor Boutwell cried when he learned of the bombing. He had been seeking racial peace since he took office last May after defeating staunch segregationist Eugene (Bull) Connor.

Numerous policemen from surrounding towns and counties were called in. Negro civil defence workers helped police in seeking to maintain order.

Wallace said in a statement: "The entire forces of the state will be utilized to maintain law and order." He said he hoped the bombers were caught, and offered a $5,000 reward for conviction.

HAND OVER ENCLAVE

RABAT, Morocco (Reuters) — The pro - government weekly newspaper Les Phares reported Spain has handed its enclave of Ifni back to Morocco. Ifni, shown, as Moroccan territory on a map recently published here, is a coastal strip 56 miles long and 15 miles wide on Morocco's west coast south of Agadir.

SPECIAL FINISH
ANTIQUE WHITE
WITH GOLD
(Hand Rubbed Finish)
On Your Old Furniture
DIAL WO. 2-6854
H. STEINPATZ & SON
Cabinet Makers

HOUSEWARES SPECIALS
ASSORTED DURABLE WHITE
"FESTIVAL"
ENAMELWARE

- 8 CUP PERCOLATOR
- 10 QUART PAIL
- 2 QT. DOUBLE BOILER
- 4-PIECE SAUCEPAN SET
- 5 QT. TEA KETTLE
- OVAL DISH PAN
- COMBINET
- 6 QT. STRAIGHT SIDE POT WITH LID AND SIDE HANDLES.

VALUES TO $3.25
Your Choice $1.89

QUALITY
RELIABILITY
SERVICE

CHOWN LIMITED
HARDWARE
SINCE 1855
BELLEVILLE PLAZA PHONE WO 8-6777

INTRODUCING THE STAFF
OF CARL JONES MOTORS LIMITED
YOUR BELLEVILLE
RAMBLER DEALER

WITH A COMPETENT STAFF OF RAMBLER FACTORY-TRAINED MECHANICS TO GUARANTEE YOU FAST, QUALITY SERVICE ON ALL MAKES OF CARS AND TRUCKS. WE CARRY A COMPLETE STOCK OF RAMBLER PARTS AND OUR GARAGE IS FULLY-EQUIPPED TO SERVICE AND REPAIR

JIM GEORGE
Special factory-trained Rambler mechanic.

MIKE MALLOY
Parts Manager

ALL RAMBLER MODELS

JIM TWEEDY
Specialist in automatic transmission and tune-up.

HERB MOON
Mechanic — specializing in European car repairs.

NOW FEATURING
FALL & WINTER ENGINE TUNE-UPS

CARL JONES
MOTORS LTD.
AUTHORIZED RAMBLER SALES AND SERVICE
30 COLLEGE ST. W. DIAL WO 8-5566

KEN CHAMPAGNE
Service Manager

RON MAYBEE
Mechanic General — Specializing in truck repairs

Second Section

The Ontario Intelligencer

Pages 11 to 20

BELLEVILLE, ONTARIO, MONDAY, SEPTEMBER 16, 1963

WOMEN SAWED to their hearts' content, like Shirley Corey, of Napanee, in one of the Shannonville Fair's off-beat competitions, that included women nail-drivers, step-dancers and old-time fiddlers.

BABIES, BABIES, BABIES — First prize winners in Shannonville Fair's baby show group round the youngest entrant — one-week-old Eugene Thompson, dozing here in arms of mom, Mrs. Donald Thompson, R. R. 1 Shannonville. From left are Mrs. Clifford Maracle, Belleville; Reg Harrington, Shannonville; Mrs. Jack Sherman, R. R. 6 Belleville; Mrs. Marjorie Thompson, Belleville and Mrs. Joseph Forestell, Melrose.

GREASY PIG at Shannonville Fair was caught by Earl Akey, Minden, (left), and Buddy Hill, Shannonville, after long chase through bush. The chase is a traditional climax to the fair.

Big Crowd, Fine Exhibits And Varied Program Mark Shannonville 'World's Fair'

By HARRY HULSHALL

There may be a world of difference between Shannonville's World Fair and the mammoth centennial year event now being crafted for Canada.

But as far as Shannonville officials are concerned the differences is they're organized — the boys at Montreal aren't (apparently) even on friendly terms with each other yet.

And putting all their fairs together, they feel Shannonville would still come out tops for size.

Saturday was its 108th fair to date — as far as records can fairly testify. And it kept up the traditional robust rural humor combined with a show that emphasizes country life which has been the hallmark of the smallest World's Fair on the planet.

The serious application of livestock exhibitors and horse showers was liberally sprinkled with such earthy fun as chasing a greased pig, step-dancing and old-time fiddling competitions, nail-driving and log-sawing contests for women.

The crowd was believed up from last year as the most important factor in any fair — the weather — came through with a brilliant early Fall day.

Again, as with most real country fairs worth their salt, it was a meeting ground for cronies, neighbors and acquaintances to compare fresh notes on time-honored topics. Or maybe they were the same notes as last year, or the year before that. However, it all made for a traditional warmth of countryside atmosphere.

ADVICE FREELY GIVEN

Not that there weren't some fibers , in fact, at the competitions held onstage behind the track heckling was the order of the day.

Advice was heaped on many a woman dedicated to proving her muscles by driving nails or sawing logs faster than her competitors.

The first saw-wielder was also the unluckiest. She was half-way through a huge log when one of the judges hollered hold the fort. That was the log for the men's competition. So they brought on another one, but this time the young lady herself objected, and the judges had to seek out even a smaller log. Then, when she had cut half-way through that piece of timber they turned it over so she could meet the cut half-way. The inevitable happened. She sawed right on past the first cut on the reverse side of the log.

But new modes intrude in the most unlikely places. As one of the large line-up of step-dancers went through his version of a much-beloved old Ontario exhibition, an old-timer

Turn to Page 11, Col. 1

roared to a crony:

"That's not step-dancing he's up to. That's the bossa-nova."

The judges apparently felt the same way. The prize went to another entrant.

But the traditional climax of the Shannonville World Fair for more years than most can remember, was lost to many of the patrons this year. The greasy-pig hunt this year was staged on the west side of the track away from the crowds witnessing the horse-show.

PIG GOT LOST

As a result the pig itself was nearly lost.

Loosed from its pen, the porker avoided its pursuers and turned suddenly into long grass and bush, bordering the track. With a pack of youngsters in full pursuit, it raced into concealment. It was found 400 feet away by 21-year-old Earl Akey, of Minden, and Buddy Hill, 20, of Shannonville, and lugged

LOTS OF BULL catches awed interest of Karen Treverton, viewing 1,900-pound Holstein which won Karen's grandfather, Charles Treverton of Plainfield, award for top prize bull at the Shannonville Fair.

GOLDEN FLASHER, believed the only true gold palomino in the Shannonville Fair's horse show was a dazzling entry that took a prize for its owners Rose (left) and Mary Craig, R. R. 6 Belleville.

out to the Judges anxiously waiting the result with a $3 bill ready for the winner.

However, there were few people round to share the excitement.

Most of the day the crowd grouped around the east side of the track where announcer Cam Bunnett put in a full afternoon, calling horse races and show entrants. The entry of prize horseflesh was rated tops this year by the judges, with all classes showing a good competitive entry list.

But the person who should have been promised was scarcely aware he was there. Eugene Thompson, son of Mr. and Mrs. Donald Thompson, R.R. 1, Shannonville, was judged a first prize winner in his category in the baby show. Saturday, he was exactly seven days old. Some 32 babies were entered — the heaviest list yet organized by St. John Ambulance women from Belleville, who supervised the event: Mrs. C. Ashley, Mrs. H. Reid and Mrs. M. Baverstock.

In cattle-judging the happiest faces seen were those of Paul Callaghan and Edward Lasler. Paul won the 4-H award when his Holstein was judged top calf in the show. Ed was selected as best all-round 4-H club member in the district.

ENDS WITH DANCE

With the day rounded off by a free-swinging dance, directors rang down the curtain on another edition of the world's smallest World's Fair.

However short it may be on size it is long on history. Its memorial gates give its foundation as 1855 — but the event may be actually even older.

Once, a director recalled, it was held midway between Milltown and Shannonville with cattle and horses tethered to a fence in the roadway.

"And it'll still be going strong in 1967 when Canada finally gets its biggest world fair at Montreal — if they ever do get round to it," declared one old-timer proudly.

FINE RACING

Two exciting harness races provided some fine racing at the Shannonville Fair on Saturday.

Four heats in two classes "A" and "B" Classified saw thirteen horses go to the post with the fastest time of the afternoon 2:15 being paced by "Ace-Ally" in the second race.

Are Hy owned and driven by William Hennessy, Brighton finished first in the first heat and second in the final.

Double Star took the second heat finishing third in the second. The time in the latter heat was 2.16.

Chuck's Delivery was second in the first and fourth in the second with Joan Way, Bobby Gun and Hal's Fence finishing in that order.

Sundown Direct driven by Don Heath won both heats in the second race in times of 2.17 and 2.16 4-5th.

Guy MacDoff finished second both times with Roya K. Scott taking third place.

In order finished Star Tripp, Tester Two, Argrel Jimmy and Mr. Spodkey.

The officials were, judges O. Fenwick, Gordon Lee and George W. Rutledge; timers Georges Montgomery and M. Reid; clerk Doug Lazier and starter E. Wills.

NAMED BY U.S.

NEWPORT, R.I. (AP)—The White House has announced the appointment of retired ambassador H. Freeman Mathews as chairman of the United States section, permanent joint board on defence, United States-Canada. He replaces Dr. John A. Hannah, president of Michigan State University.

Five Mexicans Die as Ferris Wheel Collapses

SAN DIEGO, Calif. (AP)—At least five Mexicans were killed including a woman seven months' pregnant and 30 were injured when a ferris wheel collapsed Sunday night at a fair in Tijuana, Baja California, police said.

Six persons were reported with injuried ranging from broken legs and arms to severe cuts and bruised limbs.

Officials said one of the victims was on the ground when the 40- to 60-foot-tall wheel collapsed in the middle of a milling crowd.

The ferris wheel was spinning approximately 30 persons high above the crowd when one of the seats fell out of its sockets, Mexican officials said.

People screamed when the first seat collapsed and began running wildly as the unbalanced wheel collapsed.

SIU Says Judge Showed "Bias and Personal Venom" In Report on Lake Violence

MONTREAL (CP)—The Seafarers' International Union (Ind.) says Mr. Justice T. G. Norris showed "bias and personal venom" against it in his recent report on Great Lakes violence.

Making its first detailed reply to the report, made public July 15, the union says the 69-year-old jurist used his inquiry and report "as platforms from which to launch an attack" upon the SIU and its officers.

Accusing the British Columbia judge of showing "flagrant disregard" for fair play and justice, the union says in a 25-page booklet that his report could have come only from a man "with an unyielding antipathy to basic concepts of democracy and a deep-seated disdain for the ability of men to govern themselves in their own way."

Commenting on the new charges against him by the SIU, Mr. Justice Norris said in an interview at his home in Pitt Meadows, B.C.: "My report speaks for itself.

"The proper place for the SIU to make these charges was before me.

"They made certain charges at the end of my inquiry—after all the evidence was in—but they did not have the courage to proceed with those charges before the court.

"This is all propaganda."

SIU INDICTED

The Norris report was a searing indictment of the SIU and its president, Hal C. Banks. The major recommendation in the report was that Canadian maritime unions be placed under a trusteeship.

Legislation is to be presented to Parliament to implement the report shortly after it reconvenes in two weeks.

The union booklet fired its biggest salvo at the trusteeship recommendation, which would affect the SIU and its two rivals —the Canadian Maritime Union (CLC) and the Canadian Brotherhood of Railway, Transport and General Workers (CLC).

A trusteeship as suggested by Mr. Justice Norris would oust the SIU leaders and take over the union finances.

"In a democratic society," the SIU booklet says in rebuttal, "the peoples' decisions with regard to its leaders, with regard to its asset, must be respected.

VIEW SAID ABSURD

"It is absurd to think that the very same group of people who are deemed too stupid to elect proper union officials are nonetheless considered fit to elect their members of Parliament.

"It is the height of folly to say that although we can entrust the union man with the responsibility of electing leaders to manage the affairs of the nation we cannot allow him the right to determine the manner in which his trade union is to be managed."

The booklet says that nowhere in his report does Mr. Justice Norris suggest that SIU officials are holding office illegally or do not have the support of the members.

"What he is saying, in effect, is that he doesn't like the officials of the union, that he does not approve of the decision of the membership reflected in the vote.

"He proposes to annul the will of the union and to impose upon him the rule of a trustee. . . .

"If the decisions of the members are annulled and are replaced by those of the government, then we have nothing less than a totalitarian rule."

Ontario Intelligencer SPORTS

Sport Slices...

RARE, MEDIUM, WELL-DONE

By Geo. H. Carver, *Sports Editor*

Athletes of Metro Secondary School are not letting the figurative grass grow beneath their feet in readying for a strenuous autumn program.

Mr. David Bell, head of the schools physical education department says the student athletes have interschoolastic football, soccer and cross-country running to what their competition appointed and the list turns.

Mr. Bell, who coaches in the cross-country squad, says that at the present time there are 94 boys practicing on the team. He has lined up no less than eleven meets for them, the first an interquad competition slated for September 19th.

He believes Metro should have a strong representative team in senior football this season. "Messrs. McCaskey and Leiter" he says, "have some forty-five boys vieing for the various positions. Many of the 1962 squad are back and readying for the first clash.

Soccer, it appears, has undergone a big upsurge in popularity at Metro, according to Mr. Bell. "Mr. Dallas, the school's soccer coach" he says, "has put out a call for both junior and senior students interested in playing and has been swamped with names from both age groups.

The Bay of Quinte district of the Central Ontario Secondary School Association is attempting to operate two soccer leagues this season in junior and senior classifications. This will, depend, of course on the popularity of the sport at the various schools.

Mr. Bell pointed out that the major change in the structure of Metro's athletic organization was in the intramural program. The student body was divided into four different groups called "houses". Each "House" is divided into four different groupings so that competition can be provided at all grade levels.

This is definitely a step in the right direction for "house" competition is designed to meet the needs of those boys not competing in interschool athletics.

Interhouse competition will begin this week with soccer and rugby leagues being organized.

In a recent school assembly each house held its first election of officers. These will be responsible for directing the intramural program under the jurisdiction of Mr. Sneddon who will act as intramural co-ordinator.

Six captains were named to the Red, Green, Blue and Gold Houses. These are house captain, vice, senior, junior, sophomore and junior.

The house captains are Steven Watts, Red; Jim Rutherford, Green; Rod Cline, Blue and Tim Gordon, Gold. The vice captains in the house order named are Bob Young, Dan Piperni, Walter Weller and Stan Woodcock. Senior captains are Rick Bowker, Jack Jury, John McKibbon and George Pugh. Junior captains are Bruce Smith, Francis Farrell, Dave Beresford and Robert Watson. Sophomore captains, Alex. McLaurin, Larry Fritz, Ricky Minkies and Rob. Mossman. Freshman captains, Terry Gwatrin, Steve White, Ron Dedillis and John Heyman.

Defeat Flyers 6-3

Joyces Win League Title

By GARRY ALEXANDER
(Staff Sportswriter)

Jim Horwood pulled an inside pitch over the right field fence with one mate aboard in the bottom of the ninth inning on Saturday night to give Joyce Real Estate their second consecutive B. and D. softball league championship.

Horwood's homer, after a walk to Wannamaker, snapped a 3-3 tie, providing Joyces with a 5-3 triumph over Trenton RCAF Flyers.

Joyces won the titular series and the Bill Ott Trophy, four games to none.

Flyers put up their stiffest battle of the series in this one however, overcoming an early 2-0 deficit to lead 3-2 going into the bottom of the eighth.

Stu Muirhead slammed a two out homer over the left field fence to tie the count 3-3.

Wannamaker's walk led off the ninth, then came Horwood's blast and it was all over.

Blaine Healey pitched the Joyce victory being tagged for eight hits in all, the most he has allowed since joining the team. Healey struck out half a dozen. He walked one.

Lefty Mike Ratushniak hurling for RCAF, was also touched for eight hits. He got excellent support from his mates, Mitts and Drake stealing after Joyce bats on several occasions. Ratushniak fanned three and walked a pair.

Joyces took their 3-0 lead in the first when Plans rapped a bases-loaded single to centre. Carr's base hit, a hit batter and a walk had filled the bases.

Flyers got one back in the third on Taylor's single, Ratushniak's sacrifice and Drake's run-scoring hit.

L. Wannamaker opened the fourth with an infield hit and Mitts tied the score when he lined a triple just over Muirhead's head in centre. Rosegrand also singled to centre to shove Flyers ahead 3-2.

Both clubs came up with key double plays in the middle frames to prevent further scoring until Muirhead's home run.

Muirhead had a pair of singles to go with his homer while Bob Wannamaker singled twice for Joyces. Horwood's homer and singles by Ralph Plans and Claude Carr rounded out the attack.

Billy Mitts tripled and singled and Leroy Wannamaker singled twice to pace the Flyers. Roger Drake, Al Rosegrand, Ron Taylor and Ratushniak got the other base hits.

League commissioner Cliff Balch presented the Ott Trophy to Joyces following the game.

RCAF — Girard 3b, Drake lb, D. Cole If, L. Wannamaker 3b, Mowatt rf, Mitts cf, Rosegrand c, Taylor ss, Ratushniak p.

JOYCES — Carr, Davis 3b, Faulkner lb, Batchelor 2b, Muirhead cf, Plans ss, R. Wannamaker lf, Horwood rf, Healey p.

Umpires — Austin Watkin (P) and Jim Tebworth. Time: 1.05.

RCAF	001 200 000	3 8 0
Joyces	200 000 013	6 8 2

Decisive Series Starts Tonight ★ ★ ★ ★ ★

Lone Game Separates Cards, Dodgers

By MIKE RATHET
Associated Press Sports Writer

"We're been fortunate in the Rosebore, a late throw by Ron Fairly on a sacrifice and Roy Meyers' home run led to the rest of the runs.

Were the errors indicative of the Dodgers' choking?

"At soon as someone makes an error or gets beat that's the first thing you guys think about," said Alston. "We did that once in a while. That doesn't mean anything. It hasn't bothered the club."

The Cardinals came off a nine-game winning streak and now have a 10-game string— and in the last eight games, the pitching staff has come up with five shutouts.

Burdette, 9-11, had one until the seventh when Hank Aaron hit his 30th homer, with one on. The Cardinals already had their three runs on a double by Ken Boyer and Bill Walter's homer in the second and Boyer's homer in the fourth.

GETS SUPPORT

Sadecki, 10-8, had an easier job, backed by a 14-hit attack that included three hits each by Charley James and Tim McCarver. Singles by Curt Flood, James, McCarver and Julian Javier gave the Cardinals two runs in the second—more than they needed.

"We're ready as we ever will be," said Keane.

In the other games:

Tsitouris, 10-8, lost his bid for a shutout when Billy Williams hit a homer for the Cubs in the ninth. Eddie Kasko led the Reds attack against Dick Ellsworth, 20-10, with three hits.

The Giants scored five runs on four hits and two Pirate errors in the seventh inning to beat Pittsburgh. Billy O'Dell, 13-8, was the winner with an eight-hitter.

Dick Farrell, 13-13, held the Mets to four hits in the opener while Chris Zachary and Hal Woodeshick combined on a three-hitter for the Colts' second game shutout.

Pigeon Racing

The Quinte Racing Pigeon Club held their final young bird race of the season on the weekend, some fourty pigeons racing from Swastika, air line distance of 300 miles.

Don Edwards, of Trenton, clocked the winning bird and also captured the second and fourth positions. His winning pigeon was clocked at a speed of 1009 yards per minute.

Ivan Woodcock, two third, eighth and tenth positions while Jake Dixon took fifth and sixth. Jim Ling seventh and Art Butler ninth.

FROM FOR APPOINTMENTS
DAYTIME OR EVENING
IN YOUR HOME
Custom Tailored Clothes
NEWT WILBUR
WO 8-9259
123 FOSTER AVENUE
(Opp. Masonic Temple)

Tosses Two TD Passes

Stephens Sparks Argos Victory

TORONTO (CP)—Sandy Stephens must be happy in his new home.

Disposed of two weeks ago by Montreal Alouettes, because he couldn't make the Als win, Stephens changed into a Toronto Argonaut uniform and led them to victory in his first start.

Stephens' passing and kicking played a major role in the Argos' 15-7 victory over Hamilton Tiger-Cats at CNE Stadium Sunday afternoon, breaking Toronto's losing streak at five games.

He passed for two touchdowns and, also ace in the fourth quarter put the game out of reach of Hamilton, raising the Argos to within two points of first place in the Eastern Football Conference.

Hamilton, Montreal and Ottawa Rough Riders are all tied for top spot with six points.

GOT ON WAIVER

Stephens, suspended by the Als after they were crushed in two opening games this season, was picked up by Toronto for the $250 waiver price 10 days ago.

He looked like the steal of the decade Sunday as he completed 16 passes in 23 attempts for 226 yards as the rejuvenated Argos quarter trailed the disappointed Ticats.

His scoring losses went to halfback Dick Shatto and end Jack Kiwell. Stephens added a convert and a single on a wide field goal try, and Gerry Wilson picked up a single on a long kickoff.

Willie Bethea scored the lone Hamilton touchdown and Dave Vill booted the convert.

The Argonauts opened the scoring on the first play of the game when Wilson's kickoff scooted into the Hamilton end zone and Tommy Grant was ruled.

Although he stuttered as the game opened, Stephens moved the Argos 62 yards in three plays for a touchdown late in the opening quarter. He finished the drive by escaping the claws of driving Ticat lineman and pitching to Shatto on the four-yard line. Shatto carried it over to complete the 24-yard play.

Hamilton tied the score in the second quarter by marching 85 yards in seven plays. The touchdown came when quarterback Bernie Faloney passed to Bethea all alone in the end zone. The convert tied the score.

Toronto regained the lead in the third quarter when they went 56 yards in eight plays, including a 45-yard pass play from Stephens to Kiwell.

After Kiwell dropped one Stephens pass in the end zone, he caught the winning toss when it was batted away from Toronto's Tom Cloutier by defensive back Joe Zeger.

Stephens converted, and then added a single in the fourth quarter on a wide field goal attempt from the Hamilton 27.

Petes Sign Ten Juniors

PETERBOROUGH (CP) — Ten newcomers have been signed by Peterborough Petes of the Ontario Hockey Association's Junior A League for the forthcoming season. They included forwards Jim Sprott of Kingston, Dave Kartis of Sault Ste. Marie, Ont., and Steve Latinovich of Port Colborne. Also included was Glen Sherton of Port Colborne.

STARS AT STONES

LIMA, N.Y. (AP)—Two teenaged tombstone hoppers sat in a church graveyard Saturday and started at tombstones. The boys, both 16, spent the day in a silent vigil as punishment for tipping two headstones Aug. 30.

The Sports Calendar

SOFTBALL

Tuesday — Interdepartmental Playoffs: Utilities vs Fire Department, CNRA Park, 6:15 p.m.

BASEBALL

Friday — ORA Senior Playdowns: Brockville Beavers vs Belleville Kenmore, Fairgrounds, 8:00 p.m.

HANDGUN SHOOTING

Every Wednesday at Quinte Marksmen Range (3 miles past Centre Church), 7.00 p.m.

LAWN BOWLING

Wednesday — Campbellford—Wiggins Trophy—Doubles.

TRAP SHOOTING

Regular shoots at Quinte Trap and Gun Club, every Wednesday at 6.00 p.m. and every Sunday at 10.30 a.m.

FISH AND GAME

Tuesday — Opening meeting of Belleville Fish and Game Club, at Club Camera, 8.00 p.m.

Safety underfoot starts at the Cat's Paw sign!

Positive non-slip protection ...just like Mother Nature's!

At the sign of the Cat's Paw out, ask your quality shoe together for exclusive non-slip sole, heel grip rubber heels by Cat's Paw.... the only heel which duplicates nature's own design for longer wear, cushioning comfort, sure-footed walking. For all the family's shoes, insist on Cat's Paw—symbol of expert shoe repairing.

By the makers of CAT'S PAW SOLES and CAT'S PAW RUBBER "TOPS" for spike heels. Look for them on new shoes, too!

CAT'S PAW
soft, resilient RUBBER HEELS

YOUNG MEN
Your Canadian Army Recruiter
Sgt. BILL PERO, M.M., C.D.
WILL BE AT THE
BELLEVILLE ARMOURIES
IN BELLEVILLE
EVERY TUESDAY
UNTIL FURTHER NOTICE
FROM 10.30 a.m. to 2.30 p.m.
and 4.00 p.m. to 6.00 p.m.
DROP IN AND SEE HIM ABOUT
A CAREER IN THE REGULAR ARMY

CARPENTRY
CALL:
BERT HILES CONSTRUCTION
FOR FINE WORKMANSHIP — DIAL WO 8-6189

(Have you tried an IPA...lately?)
Satisfying...

IPA is the ale with the generous flavour
You'll make yards with your guests when you serve IPA. It's a satisfying brew—not too strong, not too bland—but just the way you like it. If you're looking for the satisfying flavour of a truly fine ale, you'll get it every time with IPA. TRY IT.

Ottawa Rips Bombers; Esks Trim Als

Stamps, Sasky Tie

BY THE CANADIAN PRESS

Football fans are shaking their heads in bewilderment following three Canadian Football League games in the West Saturday night.

The last - place Eskimos of the Western Conference downed first - place Montreal Alouettes of the Eastern Conference 10-1 before 13,500 wet Edmonton fans.

Grey Cup champion Ottawa Rough Riders 35-26 before 17,665 at the hands of Ottawa Rough Riders before 17,665 Winnipeg spectators.

Highly - rated Calgary Stampeders salvaged only a 6-6 tie in a game at Vancouver with new Roughriders in soggy weather in Calgary before 15,000 fans.

Sunday action saw the fourth-place Argonauts thump Hamilton Tiger-Cats 15-7 in an Eastern Conference game at Toronto.

ALS MEET LIONS

Tonight's CFL schedule pits Montreal against British Columbia Lions in Vancouver in a conference leaders, in Vancouver.

B.C. now is in first place in the W-F-C with 12 points. Calgary is second with 11, followed by Saskatchewan with nine, Winnipeg eight and Edmonton four.

In the East, Hamilton, Montreal and Ottawa are tied for first with six points. Toronto has four.

A hard - charging Edmonton defensive unit led by linebacker Al Ecuyer, Garth Ray Baillie, and Nat Dye and safety Oscar Kruger held the powerful Montreal offence to 130 yards.

The Eskimo offence, directed by new quarterback Lynn Amedee produced a converted touchdown which was converted by end Jerry Keeling. Pivot centre Bill Mitchell added the field goal.

Alouette's single came on a Gino Berretta's 42-yard punt. Montreal's outstanding halfback combination of Ron Stewart and Don Clark combined for only 130 yards in 31 carries.

After a scoreless first quarter in Calgary, end Larry Robinson put Saints on the scoreboard with a single on a missed field goal in the second. He added a 30-yard field goal in the third to give Stampeders a 4-0 lead going into the fourth frame.

Martin Falvi replied for Sas-

OBA Juvenile Opener

Jones Blank Hamilton 6-0

Turning in a top effort in all departments, Belleville Jones Motors blanked Hamilton 6-0 in Hamilton Saturday afternoon in the first game of the OBA Juvenile "A" playdown series.

Second game in the two-of-three Ontario semi-finals will be played here in Belleville next weekend.

Jones got a terrific pitching chore from Bill Barberstock, they hit well in the clutches and came up with a great fielding performance, executing a triple play in the eighth inning and ending the game with a double play in the ninth.

In the Hamilton eighth, Enzo Fazio beat out an infield single for his club's first hit off Barberstock. An error then put men on first and second with none out. The next batter lined out to centre. Gary McMillan fired back to first base, doubling the runner off there. The lead man, in the meantime, tagged up and tried to go all the way home, but Bob Ethier fired to Bob Moon at the plate in time to complete the triple play.

The loser's only other hit off Barberstock was Mike Boisi's ninth inning single before the twin-killing ended the game.

Barberstock struck out 11 batters while issuing five free passes.

Belleville took a 8-0 lead in the second frame and got their other marker in the eighth.

In the second, a single was followed by two strikouts before a hit batter and another single loaded the bases. A walk forced in one run before Don Gardiner cleared the sacks with a hard-hit double, scoring later on a wild pitch to make it 3-0.

Phil Duffy, the Hamilton pitching ace, gave up nine hits in all and set down 14 Belleville batters on third strikes. He walked three.

Carl Boomhower, Bob Moon and Larry Lewis each collected a pair of Jones Motor singles. Bob Boyle and Don Gardiner had doubles and Gary McMillan a single.

"Patchwork" Team Beaten 6-0

Brockville Defeats Kenmors

BROCKVILLE — Brockville kept their O.R.A. hopes alive when they handed a patchwork lineup of Belleville Kenmors a 6-0 whitewashing here Saturday afternoon.

Due to unfortunate circumstances the game didn't get underway until 5:30 p.m. and with the score 5-0 and Brockville at bat in the last of the eighth the umpires called the game on account of darkness.

Kenmors lead the best of seven semi-final series for the Ontario championships three games to one. The next game will be played in Belleville this Friday night.

Brockville scored single runs in the fourth, fifth and seventh innings off a luckless Stan Reid, whose teammates were held to only two hits by Brockville's wizard, Dave Smith. Only one Kenmor reached second base.

In the bottom of the eighth with darkness quickly descending, three more batters were scored on three singles, a passed ball, a big Kenmor boot and a field error.

Kenmors had their troubles afield throughout the game and were generally outhit and outhustled all the way.

Dave Smith continued to weave his strikeout magic over Kenmors. This gave he whiffed sixteen while en route to a neat two-hit shutout. He walked two and contributed a double to his own cause.

Stan Reid pitched a better game than the score indicated. With a healthier team and a few breaks he very well could have won it.

Reid was touched for ten hits, striking out 9 and walking only one. His mates erred four times behind him.

Dick Glass, Jack Coughlin and Ken Purvis each collected two hits for the winners. Purvis and Brian MacBride clubbed doubles while MacGrill and Snider were good for a hit apiece.

Duffy Follwell and Moe Hunter were the only Kenmors to solve Smith's slants, both hits being singles.

Lineups:

Brockville — Glass 2b, MacNaid rf, Purvis cf, Secter ss, Coughlin 3b, MacBride c, Smith p, Snider 1b, Purvis rf.

Kenmors—Follwell cf, Clarke 2b, Weston 1b, Hunter ss, Brailey c, Gilroy 3b, Soule rf, Latch lf, Reid p.

Kenmors 000 000 00—0 5 3-4
Brockville 000 110 13—6-10-1

Reid and Brailley; Smith and MacBride.

King of the Hill

Joe DiGenova retained his crown as "King of the Hill" for the second consecutive week by carving back-to-back finger Jim Begley 751 to 695 on Saturday night.

Scores were a little lower this week, Begley qualifying to challenge the "King" with 1125 for five games. Begley rolled six strikes in a row but fell short for the "Pot of Gold" prize.

DiGenova had the day's only 300 game, a 324 string.

Green Gaels Lead Series 2-1

By PAUL REMSTEAD

WHITBY, Ont. (CP)—Lacrosse buffs following the current Minto Cup series are wondering how long the goaltending can keep up the pace:

Three have seen action so far and all have been spectacular—stealing the thunder usually reserved for the game's high scorers.

Oshawa Green Gaels lead Victoria Shamrocks in the best-of-seven series for the Canadian junior championship 2-1 and the fourth game is here tonight. The fifth game is Wednesday and the sixth, if necessary, on Friday.

Both clubs have potent attacks and both are capable of scoring 20 goals or more in a game. Yet, Oshawa, won the first two 9-7 and 11-4 and Victoria scored a last-minute 10-9 win Friday.

The goaltenders have made the difference—the players are taking their usual total of shots.

Half-Million For British Rugger Star

VANCOUVER (CP) — An Australian Rugby League enthusiast passed through Vancouver during the weekend with an open cheque which would be used in Britain for more than $500,000.

The signature would be for the capture of the English International Rugby League team, Eric Ashton.

Aboard the liner Oronsay was J. J. Brown, president of Eastern Suburbs of Rugby League club in Sydney.

Brown has been authorized by his club to approach Ashton. Eastern Suburbs has a surplus of more than $533,000. Brown said if necessary he can go as high as this.

Ashton, who has captained England for more than five years, will be offered a three-year contract.

EFC Scoring Leaders

BY THE CANADIAN PRESS

Halfback Dick Shatto jumped into a tie for the individual Eastern Football Conference scoring lead Sunday when he scored a touchdown to help Toronto Argonauts beat Hamilton Tiger-Cats 15-7.

Shatto's touchdown gave him six for the season for 36 points, equalling the output of Montreal's Don Clark, held scoreless Saturday night as the Alouettes lost 10-1 to Edmonton Eskimos.

The leaders:

	TD	C	FG	S	Pts
Clark, M	6	0	0	0	36
Shatto,*	6	0	0	0	36
Racine, O	5	12	1	0	35
Caleb, H	4	0	0	0	24
Stewart, M	4	0	0	0	24
White, O	4	0	0	0	24
Grant, H	4	0	0	0	24
Oliver, M	3	0	1	2	20
Hoppman, M	3	0	0	0	18
Sotherin, H	0	7	2	1	17

Ward, Rose Are Rookies Of The Year

ST. LOUIS (AP) — Two infielders, Pete Ward of Chicago White Sox, and Pete Rose of Cincinnati Reds, were named Saturday as a major league baseball's rookies of the year in The Sporting News annual poll.

The newspaper also named another White Sox player, Gary Peters, as the American League rookie pitcher of the year. Ray Culp of the Philadelphia Phillies was named as the National League's best rookie pitcher.

Peters, the pagel said, was the only one of the four who did not have serious competition for the honor he received. Culp was challenged in the poll by St. Louis Cardinal pitcher Ron Taylor who comes from Toronto, and Milwaukee Braves hurler Bob Sadowski.

Ward is a native of Montreal and his father, Jimmy Ward, played in the National Hockey League with the old Montreal Maroons.

Major League Leaders

BY THE ASSOCIATED PRESS

American League

	AB	R	H	Pct.
Yastr'ski, Bos.	521	95	174	.322
Pearson, L.A.	541	90	169	.312
Rollins, Min.	520	77	161	.310
Kaline, Det.	537	86	166	.309
Robin., Bos.	557	68	165	.296
Russ—Allison, Minnesota, 92.				
Runs Batted In—Stuart, Boston 110.				
Hits — Yastrzemski, Boston, 174.				
Doubles — Yastrzemski, Boston, 36.				
Triples — Versalles, Minnesota, 13.				
Home Runs—Stuart, Boston, 40.				
Stolen Bases—Aparicio, Baltimore, 49.				
Pitching—Bouton, New York, 20-6, .769.				
Strikeouts — Peters, Chicago, 182.				

National League

	AB	R	H	Pct.
Groat, St. L.	590	82	193	.327
Clemente, Pitts.	543	71	177	.326
H. Aaron, Mil.	589	114	189	.321
T. Davis L.A.	521	64	167	.321
Mays, Cin.	616	92	198	.321
Gonzalez, Phil.	522	77	166	.318
Runs—Aaron, Milwaukee, 114.				
Runs Batted In—Aaron, Milwaukee, 126.				
Hits—Pinson, Cincinnati, 186.				
Doubles—Groat, St. Louis, 42.				
Triples — Pinson, Cincinnati, 13.				
Home Runs—H. Aaron, Milwaukee, 42.				
Stolen Bases—Wills, Los Angeles, 33.				
Pitching—Ferranoski, Los Angeles, 14-3, .823.				
Strikeouts—Koufax, Los Angeles, 284.				

HE'S TV'S NOAH

Producer - director Arthur Lubin of the Mister Ed television comedy featuring a horse also directed Francis the Mule and Rhubarb the Cat in movies. Escape.

TELEVISION
ANTENNAS
• MOVED
• OVERHAULED
• TOWERS ERECTED
Complaints of poor television reception are often traced to faulty or worn out TV aerials
CALL US FOR A FREE ESTIMATE
AND TAKE ADVANTAGE OF OUR
SPECIAL SUMMER RATES
NO MONEY DOWN
ADD THIS TO YOUR ACCOUNT
BOOTH Radio and Television Ltd.
170 FRONT ST. (Opp. City Hall) WO 5-6788

TENANTS INSURANCE
ONLY $11.00 PER YEAR FOR ALL
THE FOLLOWING COVERAGE
$ 3,000. on HOUSEHOLD CONTENTS
$ 3,000. for BURGLARY
$ 600. EXTRA EXPENSE
$ 1,000. OFF PREMISES THEFT
$25,000. LEGAL LIABILITY
(Applicable to Apartment Buildings and Residential properties)
CALL TODAY FOR COVERAGE
IT'S A GOOD POLICY TO BUY
INSURANCE FROM
The Lorne McDougall
INSURANCE AGENCIES LTD.
250 FRONT STREET DIAL WO 5-6788

A service to be proud of
Go Navy
... for a man's life serving Canada at sea!
See The RCN Recruiter
AT THE
BELLEVILLE ARMOURIES
Wed., 18 Sept. 1963
1 p.m. — 4 p.m.
OR
CANADIAN ARMED FORCES RECRUITING CENTRE
3 Montreal Street, Kingston, Ontario.

Baseball Scores

BY THE CANADIAN PRESS

SUNDAY

National League

Los Angeles 000 100 000— 1 5 2
Philadelphia 000 000 11x— 2 6 0
Drysdale, (17-17) Calmus (8) and Roseboro; Green (6-4) and Dalrymple, Hiller (4-7). Davis (15); Phe—Sievers (17).

First

Milwaukee 000 000 200— 2 6 2
St. Louis 020 100 02x— 5 14 0
Lemaster (11 - 11) Raymond (4) Schneider (4) Picho (5), Tiefenauer (8) and Crandall; Sadecki (10-8) and McCarver.

Hunter, 74.

Houston 200 000 200— 4 11 1
New York 000 000 000— 0 4 0
Farrell (13-13) and Bateman (4-6); Jackson (11-17) Cisco (7) Bearden (9) and Coleman. HR: NY—Coleman (3).

Second

Houston 010 200 010— 3 11 0
New York 000 000 000— 0 3 0
Zachary (1-2) Woodeshick '7) and Smith; Hunt (13) Fisher (8) and Sherry, Cannizzaro (8). HR: Hou — Weekly (3) Staub (3).

San Fran. 200 000 541—12 13 2
Pittsburgh 000 000 000— 0 7 1
O'Dell (13-8) and R. Bailey; Schwall (6-11) Francis (7) Face (8) Butter (9) and Burgess. HR: Sf—Mays (35).

Cincinnati 001 200 000— 3 10 0
Chicago 000 000 000— 0 5 0
Taltouris (10-8) and Edwards; Ellsworth (20 - 10) Elston (7) Brewer (8) and Schaffer, Hancock (9). HR: Chi—Williams (23).

American League

Baltimore 000 000 200— 2 5 0
Detroit 000 100 000— 1 7 0
Pappas (16-9) S. Miller (6) and Orsino; Lary (4-6) and Tracandos. HRs: Bal—Genlile (23), Welch (24).

New York 020 000 000— 2 8 1
Minnesota 000 100 000— 1 7 0
Ford (23 - 7) and Howard; Stange (10-5) Roggemburk (9) Dailey (9) and Battey.

Cleveland 000 100 000— 1 6 2
Los Angeles 201 000 00x— 3 10 2
Grant (11-14) and Azcue; Belinsky (14) Duliba (6) Fregosi (7) Navarro (9) and Rodgers. HRs: Cle—Held (18); LA—Deer (3).

Boston 000 000 202— 3 10 0
Kansas City 000 000 000— 0 5 0
Smith, Lamabe (7-3) (7) and Nixon; Segui, Wyatt (5-3) (7) and Lau. HR: Bos — Mantilla (5).

MORE

RED RETURNS

Red Skelton returns for his 11th season with the CBS-TV network this fall in The Red Skelton Hour.

Woods-Horlock Win Eastern Title

Juveniles Oust Oshawa

Belleville Woods-Horlock captured the OASA Juvenile "A" Eastern Ontario title in Oshawa Saturday night when they scored a ten-inning 7-6 win over Oshawa People's.

Woods-Horlock took the series two games to one and will meet a Galt team in the next round. They will play in Galt next weekend.

Saturday's game, scheduled in Cobourg at 2 p.m. EDT, was finally played in Oshawa, at six thirty. Belleville had only nine players on hand to start the game and they were not even given time to change into their uniforms after arriving from an earlier baseball game in Hamilton.

Oshawa scored three runs in the top of the ninth to send the game into the tenth frame tied 6-6. Boyle hit a one-out double and Gene Yorke drove in the winning run with a long blast that could have gone for a home had it been necessary. He ended up with a double.

Belleville led 3-0 in the first, Oshawa went ahead 3-2 in the second and the winners grabbed a 6-3 lead with four runs in the seventh.

Bobby Ethier hurled excellent four-hit ball over the route to get the win in relief. He struck out 13 batters and walked five.

Spike Howard, who took over from starter Bourdage in the seventh, was the losing mound-man. Between the two they were clipped for 11 Belleville hits including three home runs. They struck out eight and walked three.

Gene Yorke had three Belleville hits, including a pair of doubles. Carl Boomhower hit a solo homer and a triple, Bob Boyle a two-run homer and a double. Bob Moon also homered, a lead-off shot in the first inning. Bob Ethier had a pair of singles and Wayne Woods a double.

Bob Powlewnik clubbed a three-run homer for Oshawa, in the second, and also had a single. Jim Campbell and Chuck Wayling also hit safely.

Oshawa 000 003 003 6—6 8 4
Belleville 200 000 400 1—7-11-2

Batteries — Bourdage, Howard and Campbell, Ethier and Yorke.

Canada Cement Golf Tourney

Members of the Canada Cement golf club enjoyed ideal weather conditions when they held another of their monthly tournaments at the Bay of Quinte Country Club on Saturday.

Club members play a number of tourneys during the summer months, with scores counting toward the club officer's plumship. Plans are being made for the season's final tourney which concludes with a dinner and presentations. It will be held early in October.

Jack Stewart led the field on Saturday, turning in a low gross of 80 in "A" Flight. Phil Left had second low gross of 86 and Ray Brannigan was third with 87.

Doug Bennett copped low net honors, with 67, followed by Jack Elliott, 73, and Jim Hunter, 74.

In "B" Flight, Frank Imley had low gross honors, with 105, followed by Ken Ferguson, 106, and Jack Insley, 109.

Bob Hunter took low net prize with 72, Ron Payne was next with 79 and Art Whitehead followed with 81.

Minn. Bruins Open Camp

MINNEAPOLIS (AP)—Minneapolis Bruins of the new Central Professional Hockey League have announced a 32-man training roster which will open ice Sept. 24 at Bowmanville, Ont.

Eight of the men named are at the parent Boston Bruins' training camp in Boston. They are goalie George Gardiner, defensemen Gene Schultz and Ken Stephanson, centres Terry Crisp and Jeannot Gilbert and wings Wayne Connelly, Gary Dornhoefer and Gary Harmer.

Gardiner, Dornhoefer, Harmer and Crisp played in Niagara Falls, Ont., last year, while Schultz, Stephanson and Gilbert were with Kingston, Ont. Connelly was with Boston Bruins part of last season.

Pennant at a Glance

BY THE ASSOCIATED PRESS

National League

	W	L	Pct.	GBL
Los Ang.	91	59	.607	—
St. Louis	91	61	.599	1
Los Angeles — At home 9, Pittsburgh 3 Sept. 30-22, New York 3 Sept. 24-26, Philadelphia 3 Sept. 27-29; away, 3, St. Louis 3 Sept. 15-18.				12
St. Louis—At home 6, Los Angeles 3 Sept. 15-18, Cincinnati 3 Sept. 27-29; away 4, Cincinnati 3 Sept. 20-22, Chicago 2 Sept. 24-25.				10

DID SOME DIGGING

Some 5,000 tons of earth were dug for reconstruction of the princess-of-war escape tunnels shown in the movie The Great

CALL YOUR CANADIAN PACIFIC AGENT FOR ALL YOUR TRAVEL NEEDS
• Scenic-Dome rail travel
• Low cost rail fares
• Great Lakes and Alaska cruises
• Hotels and resorts across Canada
• Steamship bookings to Europe
• Airlines across Canada and Trans-Pacific connections
Information and Reservations from:
G. W. DAVISON
WO 8-7455
Canadian Pacific

Yesterday's Stars

BY THE ASSOCIATED PRESS

Batting—Dallas Green, Philadelphia Phillies, checked Los Angeles 4-1 on five hits as Dodger pennant-bound National League lead was trimmed to one game over second-place St. Louis Cardinals.

Batting — Ken Boyer and Charley James, Cardinals, led attack in 3-2 and 5-0 victories over Milwaukee Braves that extended St. Louis' winning streak to 10 games. Boyer hit decisive homer in first game, James collected three hits and drove in two runs in night-cap.

BELLEVILLE MERCHANTS' DIRECTORY CONTEST

FIND THE "SCRAMBLED" WORD — FIND THE "SCRAMBLED" WORD

RULES OF CONTEST—

Each week in one of the advertisements on this page, a word will be scrambled. Read the advertisement . . . find the scrambled word, unscramble it. Then fill out the coupon at the bottom of the page and mail. All answers must be in by Friday of the same week, and winners will be announced the following week. The winner will be drawn from among the correct answers received and a cheque for $10 will be mailed promptly. Members of the staff of The Ontario Intelligencer or their families are not eligible for a prize.

Last week's winner was Mr. Stanley Parks, 241 West St., Trenton. Scrambled word was Cushions in Stacey Auto Parts Ad.

You Can Win $10.00 EACH WEEK

Send in as many replies as you wish to:

CONTEST EDITOR, P.O. BOX 190
The Ontario Intelligencer, Belleville, Ont.

SPORTS

BICYCLES

- WHEEL TOYS
- FISHING TACKLE
- HOBBY SUPPLIES
- TOYS
- SPORTS GOODS

STEPHEN LICENCE LTD.
330 Front St. — WO 8-2426

DAIRY

ROBLIN DAIRY - LTD. -

SANITARY SEALED DAIRY PRODUCTS

WO 2-4069

294 Coleman St. Belleville

HEATING

SERVICE SINCE 1928

CHAS. L. HYDE & SON LTD.

Plumbing & Heating Contractors

- COMMERCIAL
- RESIDENTIAL

Installation and Repairs

325 Front Street
WO 2-1900

DRUG STORE

LITTLE'S PHARMACY

194 N. Front St. WO 2-4323

MAKE YOUR "FIRST STOP" LITTLE'S

FOR ALL YOUR DRUG NEEDS

- Prescription
- Cosmetics

SPRING SERVICE

REPAIRS

TO ALL MAKES OF CAR - BUS - TRUCK

SPRINGS

"Give IVAN A Ring . . . He's Got The Spring"

FOLEY FOUNDRY & MACHINE CO. LTD.

92 WALLBRIDGE RD. WO 8-2091

WHEEL BALANCE

GUARANTEED PASSENGER AND TRUCK TIRE WHEEL BALANCING

BILL DELINE LTD.

253 Coleman St. WO 2-3423

AUTO GLASS

WHILE-U-WAIT SERVICE

All the Dorsdes and Pinnacle St. Sandwich, sliding and casement windows also cut, ground and polished.

AUTO GLASS REPLACEMENTS

CALL WO 2-3210

SPEEDY AUTO GLASS LTD.

MEATS

OPEN

Thursday & Friday
'til 9 o'clock
AND
ALL DAY WEDNESDAY

BLACK'S MEAT MARKET

296 Front St. WO 2-0618

SPORTS

BOB'S SPORTS AND REPAIRS

46 SOUTH FRONT ST.

SEE THE NEW 1963

FISHING TACKLE

NOW ON DISPLAY

HEADQUARTERS FOR ALL SPORTING GOODS

WIN $10. EACH WEEK in the DIRECTORY CONTEST

AUTO ACCESSORIES

ACCESSORIES FOR MOTORISTS!

- White Whisking Cote
- Fender Flaps
- Mirrors
- Hood Hooks
- Wheel Spinners
- Polishes
- Fuel-A-Wells

SHERRY AUTO PARTS

243 BRIDGE ST. (At Dundas)
DIAL WO 8-7625

SERVICES

Call CHAPMAN'S

Home Beverage Delivery

Belleville — WO 2-5720
Trenton KE 16510

—All Brands of Soft Drinks
—French Fries
—Portable Bars
—Entertaining

"Buy Your Drinks the Modern Way"

STATIONERY

VISIT OUR **NEW RECORD DEPARTMENT!**

SCHWAB'S

222 FRONT ST.

Painting & Decorating

AGNAR **LELAND**

Painting & Decorating Contractor

- PAINTING
- DECORATING
- FLOOR SANDING

WO 2-6525

DRY CLEANERS

FINE DRY CLEANING by **Woodland**

- DRY CLEANING
- SHIRT LAUNDERING
- COLD STORAGE
- DRAPERY CLEANING

514 Dundas St. E.
WO 8-6438
WESTGATE PLAZA
Dundas West — WO 8-6438

TELEVISION

USED TELEVISION SETS

$25.00 up

HITCHON'S

240 Front St., — Belleville

TASTY FOOD

POTTER'S

CANTEEN

NOW OPEN

To Serve You

Delicious: Hamburgs
Dinners
Snacks

Try Our Food and You'll Love It!

GROCERIES

SAVE ALONG WITH MITCH

WHEN YOU NEED:

- GROCERIES
- FRESH FRUITS
- FRESH MEATS
- DRUG SUNDRIES
- TOYS ETC.

MITCHELL'S FOOD MARKET

ROSSMORE WO 2-1413

AUTOMOBILES

1958 MERCEDES BENZ

219 SERIES SEDAN

Fleetwax cream green finish, custom floor covers, a Goodwill Used Car.

$1195.

ELLIOTT MOTORS

94 DUNDAS WEST
WO 2-4135

DRY CLEANING

ADVANCE

Yours Ahead
Dry Cleaning

Fast, Efficient On-The-Spot Service

—Dry Cleaning
—Shirt Laundering

62 DUNDAS ST. W.
WO 2-3235

GARDENING

FOR MIDSUMMER LAWN CARE USE MILORGANITE

Organic Fertilizer
50-lb. bag $3.59

Rental Spreaders 50c a day.

Bishop's Seed GARDEN CENTRE
51 - 53 STATION ST.

HOME FURNISHERS

VISIT WRAY'S

WE OFFER

CARPETS

OF NYLON, WOOL, ACRILAN, VISCOSE & BLENDS IN ALL PRICE RANGES.

WRAY'S HOME FURNISHERS
306 Front St. WO 2-3423

OUTBOARD MOTORS

GUARANTEED

OUTBOARD MOTOR SERVICE

All Makes Serviced

Jack GOYER

MARINE
63 Front St. S. WO 2-6125

USED CARS

1959 JAGUAR

A Nice Sport Model

$1,995.00

See It At

BELLEVILLE'S OLDEST DEALER

J. B. BOYCE AND SONS LTD.
WO 8-5154

DRAPERIES

McIntosh Bros. Specialize in the Making and Installing of

CUSTOM-MADE DRAPERIES

For measuring and free estimates just phone WO 8-2766 or visit our Drapery Dept. on the second floor where you will find a large selection of Drapery materials on display.

McINTOSH BROS.

STORES LTD.
Free Estimates
WO 8-2766

USED CARS

1958 PONTIAC PATHFINDER

4 door sedan — standard transmission, 6 cylinder, radio, must be seen to be appreciated.

FULLY GUARANTEED

Full price $875.

DOUG WELBANKS MOTORS LTD.

32 Dundas St. E. WO 2-6695
Opp. Post Terminal

SERVICE STATION

BA Service Station

Is Your FIRST STOP

For: Minor Repairs
Road Service
Towing, Waiting

WO 2-7070

BRANSCOMBE'S BA

2 DUNDAS ST. EAST
at Front and Dundas

FRIED CHICKEN

TRY OUR Finger Lickin' Good

KENTUCKY FRIED CHICKEN

CALL WO 2-6016

Foster's

97 STATION ST. BELLEVILLE

TELEVISION

RECONDITIONED TELEVISION

PRICED FROM

49.95

Belleville's Largest Selection

BOOTH

RADIO & TELEVISION LTD.
279 FRONT ST. (Opp. City Hall)
DIAL WO 8-5725

GROCERIES

Amodeo's

Open Every Night 'Til 9 p.m.

AT
160 N. FRONT STREET
WO 2-6453
20 BRIDGE ST. WEST
WO 2-7053

DRIVE-IN

FOUNTAIN PARK DRIVE-IN

321 N. Front St. (at Donald)
Dial WO 8-2376

"Where good friends meet to eat"

THE HOME OF BUCKEYE ROOT BEER

HAMBURGS
OUR SPECIALTY

RENTALS

- DRILLS
- PUMPS
- HOISTS
- TARPS
- CEMENT MIXERS
- COMPRESSORS
- COMPACTORS
- ELECTRIC TOOLS
- LADDERS
- SCAFFOLDING

MURRAY EQUIPMENT

CONCRETE
WO 8-5755

USED CARS

SPECIAL!

1961 CHEVROLET IMPALA

4-Door Station Wagon
V-8 Automatic, Radio

$2795.

TRUDEAU MOTORS LTD.

21-41 Station St. — Trenton Road

DRUG STORE

KIDS!

FOR ALL YOUR

Back-To-School Needs

(Over $5.00 Purchase)

YOU WILL RECEIVE A FREE GIFT.

KELLY'S DRUG STORE

421 Bridge St. East WO 2-3233

WATCH REPAIR

No scrambling at Mercier's. You get your watch on time. Extreme care taken with all

WATCH & CLOCK REPAIR

Finest Equipment

PAUL MERCIER

JEWELLER
280 Front St. WO 2-1524

BRIDES

The Most Exciting NEED NOT Be the Most EXPENSIVE

It's a Fact . . . a Great many Brides Shop at

STANLEY'S

LADIES' WEAR
Trenton

INSURANCE

LIFE INSURANCE SERVICE

- ESTATE PLANNING
- BUSINESS INSURANCE
- GROUP INSURANCE

MUTUAL LIFE ASSURANCE CO. OF CANADA
183 - 185 PINNACLE STREET — WO 2-3191
BOB D. WILLIAMS, C.L.U. BILL HOLMES, C.L.U.

The Contest Editor, P.O. Box 190,
The Ontario Intelligencer, Belleville, Ont.

The Unscrambled Word Is .....

The Advertisement of .....

My Name .....

Address .....

LUMBER

SILLS

FOR

SERVICE

WO 8-6731

for

LUMBER - PAINTS - TOOLS HARDWARE, etc.

ALL YOUR BUILDING & REMODELLING NEEDS

465 DUNDAS ST. EAST

AUTOMOTIVE

BEAR

WHEEL ALIGNMENT and BALANCE

Both Jobs ... $8.95 Most Here's What We Do:

- Correct wheel alignment, incamber and correct caster, toe-in, toe-out.
- Precision balance front wheels, install necessary weights — thereby ensuring safe and easy steering.
- Exclusive 2 month Road Hazard Guarantee included. (Parts extra).

Dominion Tire Stores

Division of Dominion Rubber
14 Bridge St. W. WO 2-3579

STORAGE

COLD STORAGE

FOR FUR

AND

CLOTH GARMENTS

CITY CLEANERS

And SHIRT LAUNDERERS

199 East Moira St. WO 8-6407

OFFICE SUPPLIES

O'NEIL SALES

LIMITED

AUTHORIZED DEALER

REMINGTON RAND

BUSINESS MACHINES AND SYSTEMS

SALES AND SERVICE

121 FRONT ST. WO 2-6220

STUDEBAKERS

VADER'S CAR SALE

STUDEBAKER

Sales and Service

Holiday Time Is Tune UP Time

- Lights Adjusted
- Tune-Up
- Tires checked, etc.

—Top Line Used Cars—

N. Front and College Sts. Belleville

OPEN EVENINGS
WO 2-1491—WO 2-1449

MAINTENANCE

GOT A FLOOR PROBLEM?

MAUND'S SERVICE

CAN HELP YOU SOLVE YOUR TROUBLE WITH

PROPER TREATMENT AND CARE

A Pleasure To Serve You

260 Pinnacle St. — WO 2-6427

SNACKS

TOBE'S COUNTY GARDENS

- Banquets
- Take - Out Orders A Specialty
- Pizza

Rossmore WO 2-1121

HARDWARE

SPECIAL!

C.I.L. EXTERIOR

HOUSE PAINT

WHITE ONLY

4.98 gallon

AVAILABLE AT

WHITES' HARDWARE

230 Front St. WO 2-3535

TV RENTAL

BUY or RENT

FULLY RECONDITIONED

TELEVISION

MANY MAKES & MODELS TO CHOOSE FROM.

CIRCLE TV SERVICE
(BELLEVILLE) LTD.
300 Coleman St. WO 8-6791

AUTOMOTIVE

CARL JONES MOTORS LTD.

Your New

RAMBLER

DEALER

"Voted the 1963 Car of the Year"

Sales and Service
30 College Street West

GLASS

BELLEVIEW GLASS & MIRROR

396 Pinnacle St. WO 8-3721

LADIES!
COME IN FOR YOUR
FREE
PURSE MIRROR

"GIVE US YOUR NEXT BREAK!"

LADIES' WEAR

ARTISTIC

361 Front St. WO 8-7123

Beautiful

WEDDING GOWNS

$39.95 up

AIR CONDITIONED

HOBBY SHOP

12% INTEREST

(Plus 1% Discount Coupons)

PAID ON OUR CHRISTMAS CLUB PLAN

ASK US ABOUT DETAILS

the hobby shop

We Now Stock Pet Supplies
191 Front St. WO 2-5676

HAIR STYLIST

THE FIRST . . . IN

HAIR STYLES

MICHAEL'S

HAIR STYLES

DOWNTOWN — WO 8-3128
BELLEVILLE PLAZA—WO 8-3048

PRESCRIPTIONS

WESTGATE PHARMACY

Prescription Pick-up and Delivery Free

OPEN
Weekdays Afternoons
Sundays and Holidays
WO 2-3683

PLUMBING

You Can Depend on

The John Lewis Co. Ltd.

- Plumbing & Heating
- Heating & Ventilation
- Oil — Electric

WO 8-5525

Baseball Standings

By THE CANADIAN PRESS

American League

	W	L	Pct.	GBL
x New York	100	52	.658	—
Chicago	85	65	.567	14
Minnesota	85	67	.559	15
Baltimore	81	73	.526	20½
Detroit	74	76	.493	25
Boston	72	79	.480	27
Cleveland	72	81	.471	28½
Los Angeles	68	86	.442	32
Kansas City	67	85	.441	32
Washington	55	97	.353	46

x-clinched pennant.

Results Saturday
Baltimore 2 Detroit 1
New York 3-3 Minnesota 6-1
Chicago 7 Washington 1
Cleveland 3 Los Angeles 4
Boston 6 Kansas City 4

Results Sunday
New York 2 Minnesota 1
Boston 5 Kansas City 3
Chicago at Washington ppd, rain
Baltimore 3 Detroit 1
Cleveland 6 Los Angeles 3

Probable Pitchers Today
Chicago, Horlen (8 - 7) at Washington, Hannon (1-1)
(Only game scheduled)

Games Tuesday
Baltimore at Los Ang, TN
Detroit at Minnesota, N
Boston at Chicago, N
New York at Cleveland, N
Kansas City at Wash., N

National League

	W	L	Pct.	GBL
Los Angeles	91	59	.607	—
St. Louis	91	61	.599	1
San Francisco	81	69	.540	10
Milwaukee	80	71	.530	11
Philadelphia	79	72	.523	12½
Cincinnati	80	73	.522	12½
Chicago	75	75	.500	16
Pittsburgh	70	79	.470	20½
Houston	55	93	.396	33½
New York	49	102	.325	43½

Results Saturday
San Francisco 7 Pittsburgh 2
Los Angeles 3 Philadelphia 1
Houston 4 New York 0
Milwaukee 2 St. Louis 3
Cincinnati 8 Chicago 4

Results Sunday
Los Angeles 1 Philadelphia 6
Milwaukee 3-6 St. Louis 3-2
Cincinnati 3 Chicago 1
San Francisco 13 Pittsburgh 2
Houston 3-5 New York 4-9

Probable Pitchers Today
Los Angeles, Podres (12-10) at St. Louis, Broglio (15-6) night
Chicago, Jackson (14-10) at Pittsburgh, Veale (3-2) night (2-4) at Milwaukee, Cloninger (9-9) night
(Only games scheduled)

Games Tuesday
Philadelphia at New York N
Chicago at Pittsburgh, TN
Houston at Cincinnati, N
San Francisco at Mil., N
Los Angeles at St. Louis, N

Ready For Koufax Or Simmons

Yankees Stay On Edge, Ford Wins No. 23

By JACK HAND
Associated Press Sports Writer

Whitey Ford is ready any day Los Angeles Dodgers and St. Louis Cardinals get things settled.

If the Dodgers win, he said Sandy Koufax will open the World Series. If the Cardinals prevail, Ford's Yankee Stadium opponent Oct. 2 probably will be Curt Simmons.

Ford proved Sunday that he is primed for his usual October exercise. The New York Yankees' ace threw a two-hitter at Minnesota Twins for his 23rd victory, 3-1.

Financially speaking, Ford and the Yanks undoubtedly would vote for a rich series with Los Angeles and its big ball park. However, the possibility of a head-to-head joust with the fearless St. Louis club and a dramatic final appearance for Stan Musial must be alluring.

No matter who wins the National League, the Yankees aren't going to let any rust develop after their party pennant clinching in the American League. The defeat dropped Minnesota into third place behind Chicago White Sox whose game at Washington was rained out.

Baltimore Orioles edged Detroit Tigers 3-1 although the Orioles were victims of the first triple play in the league since 1960. Felix Mantilla's two-run homer off Don Wert enabled Boston Red Sox to down Kansas City Athletics 5-3. Cleveland Indians beat Los Angeles Angels and Bo Belinsky 6-3.

TOP LAST YEAR

Ford has won six in a row and has equalled Koufax's total for the season. The victory was his 100 for the Yanks, four more than they won last year with 10 more games to go.

Manager Ralph Houk still had his club playing as though the games meant something, realizing all too well that he can not afford any letdown in the two weeks before the series opens. That triple play against Baltimore resulted when Milt Pappas popped a bunt to first baseman Norm Cash with man on first and second. The Orioles scored the winning run for Pappas on a wild pitch. Jim Gentile homered for the Orioles and Cash for the Tigers.

Mantilla's game-winning blow off Wyatt came with two out in the ninth inning. Jack Lamabe who succeeded Pete Smith earned the decision.

The Indians got only five hits off Bellinsky in 5 1-3 innings but they banded him his fifth straight defeat in his majors and his eighth of the season. It was Bo's second start since his return from Honolulu and the Pacific Coast League. Manager Cal Ermer was with a 10-hitter. Woody Held homered for Cleveland, Charley Dees for the Angels.

The Tracks

TORONTO (CP) — Round Stage, a three - year old colt owned by Stafford Farms of Toronto and trained by veteran Howard Hoffman of Lexington, Ky., Saturday won the $11,925 Greenwood Stakes handicap at the Woodbine race track.

Round Stage, ridden by Jockey John Lothian, was the fourth stakes winner trained by Hoffman in the last six weeks.

Winnetoo led throughout the 1 1-16-mile race except for the last few strides when Round Stage and Whitbrewski nipped him by a slight margin. Winnetoo finished third and Windy Ship fourth.

Sound stage, winner of two races in 10 starts and in the money five times, paid $7.20, $3.60 and $3.60.

NEW YORK (CP) — Mongo won his second straight United National handicap Saturday at Atlantic City, N.J., beating nine rivals in the $125,000 invitational race on a grass course.

Cain Hoy Stable's Never Bend set the pace most of the way in the 1 3-16-mile event and was second. The favored Curry Sack finished third.

Mongo, owned by Mockpetier Farm, was ridden by Wayne Chambers and timed in 1:55 3-5 while carrying 124 pounds. The winner paid $11.80, $5.80 and $3.60.

Never Bend, ridden by Manuel Ycaza, and with 118 pounds, paid $7.80 and $4.20. Curry Sack, second top weight with 127 and piloted by Howard Grant, returned $2.80 to show.

DOUBLE IS HUSKY

ATLANTIC CITY, N.J. (AP)—Laddie 2nd, ridden by Steve Brooks, won the first race Saturday, and Kenneth Korte piloted Tetanus to victory in the second race for a $1,451.80 daily double at the Atlantic City race track. At New York's Aqueduct, the Saturday double was $1,136.20 for $2.

NHL Training Camps

By THE CANADIAN PRESS

Chicago Black Hawks of the National Hockey League defeated last year's Stanley Cup champions, Toronto Maple Leafs, 10 Sunday to take a three-game exhibition series 2-1.

With seconds remaining in the game Chicago's Murray Balfour, on a shot from Ray Fleming, tipped the puck into the Toronto nets, spoiling the goal-tending debut of Kjell Svenningson, 25, of Sweden.

Svenningson blocked 20 shots in the game, played at Kitchener.

The Hawks tied the series Saturday with a 5-3 victory over Toronto, with all-star forward Stan Mikita slamming across three for Chicago.

CORSICAN LEAVES

At Detroit, Sid Abel, manager-coach of the Detroit Red Wings, announced Sunday that defenceman Ian Cushenan has left the camp of the NHL club.

Cushenan, 23-year-old rearguard with previous NHL experience with New York, Montreal and Chicago, said Sunday Abel that he was anxious to return to his home at Buffalo, where he has a job as a supervisor with a soft drink bottling concern. Wings drafted Cushenan from Buffalo of the AHL for $20,000 during the off-season.

In other NHL news, the pre-season camp of New York Rangers opens at Winnipeg today with a flock of newcomers trying to crack the lineup.

New faces include veterans obtained through draft or trade and a crop of impressive rookies, including Ulf Sterner, the 22-year-old amateur star from Sweden, invited for a tryout.

Coach Red Sullivan has the makings of a polished penalty killing combination in Don Marshall and Val Fonteyne, picked up in the draft from Detroit.

Sons of two former Ranger greats are trying to win a permanent spot.

Forward Bryan Hextall, who finished out last season with the Rangers, is back. His father won the league scoring title in 1940.

Tracy Pratt, up from the Junior Brandon Wheat Kings, is trying for a spot on defence. His father, Walker (Babe) Pratt was a one-time all-star defenceman.

The 22 players scheduled to start two-day workouts also include Marc Dufour, who scored 30 goals for Sudbury of the Eastern Professional League last season, his first as a pro.

Defencemen Mike McMahon and Rob Woytowich are also Sudbury graduates.

— FIGHTS —

By THE ASSOCIATED PRESS

Pittsburgh — Rubin Hurricane Carter, 155½, Patterson, N.J., outpointed Farid Salim, 159½, Argentina, 10.

Cassell, Italy—Salvatore Burruni, 118 Italy, outpointed Felix Alonso, 116, Spain, 10.

Amherst, N.S. — Leo Sprague, 140, Halifax, outpointed Al Dorie, 140, Boston, 10.

Rio de Janeiro — Joe Brown, 138, New Orleans, stopped Pedro Galasso, 139, Brazil, 5.

Tokyo — Mitsunori Seki, 127½ Japan, knocked out Emile de Leon, 126½, Philippines, 6.

SIGN ANOTHER LEE

LOS ANGELES (AP)—Los Angeles Angels who already had two pitchers named Lee, acquired a third Saturday. They purchased righthander Bob Lee from Pittsburgh Pirates. Already with the Angels are righthander Don Lee and lefthander Mike Lee. The three Lees are unrelated.

Senators Win City Peewee Baseball Title

The Senators captured the city Peewee baseball championship Saturday evening, with a hand from an early sunset, by edging the Cubs 5-4.

Senators took the title tiltgiar series two games to none.

Senators held the 5-4 lead after five frames in the game which was scheduled for seven innings.

In the top of the sixth, Cubs scored eight runs off as many hits to grab a 12-6 lead. Senators came roaring back, scoring three runs and having the bases loaded with one out when darkness forced the officials to end the game.

The score, of course, reverted back to the last complete inning and gave Senators the 5-4 decision.

Terry McTaggart pitched the victory, allowing nine hits. He struck out eight and got good help from catcher Bill Probert.

Ted Shaw, Ron Locke and Leo Baker pitched for the Cubs, touched for seven hits. They struck out four. Arnott was their receiver.

Danny Lupenite led the Senators at the plate with three hits.

Leo Baker topped the Cub hitters with four safeties.

Cubs	310 00	4-9-1
Senators	003 11	5-7-3

BAR INDENOMIA

TOKYO (Reuters)—The International Amateur 5 w i mming Federation says it has suspended Indonesia from the organization for an indefinite period. Kitaro Abe, honorary secretary of the federation in Tokyo, said the action was taken because Indonesia held a swimming competition with Communist China, disregarding the federation's warning July 17 against holding a swimming meeting with a non-member country.

LAWN MOWER SERVICE
PICK-UP AND DELIVERY
PHONE WO 8-6444
BELLEVILLE AUTO ELECTRIC
LIMITED
Authorized Parts and Service Distributors
FRANK DANIELS, Pres.
Briggs & Stratton, Clinton, Lauson, Power Products, Engines
Johnson Lawn Boy Mowers and Johnson Iron Horse Engines

Defeats Sikes In Final 36

Beman Wins US Amateur

DES MOINES, Iowa (AP)—Dick Beman, 27, of Cincinnati, Ohio, sank a birdie on the 32nd hole Clock - steady Deane Beman defeated an erratic Dick Sikes 3 and 1 Saturday in a tense 36-hole final for the United States Amateur golf championship.

The 25 - year - old Bethesda, Md., insurance man, never flustered despite a puny drive that cost him the first hole, won his second U.S. title mainly because of a five-hole winning streak that started late in the morning round and carried over into the afternoon.

And his trusty putter brought him a birdie on the 32nd hole from 18 feet and closed out Sikes, a 2-handicap golfer who came close to duplicating the feat that Sikes might have had of staging a late rally.

Beman first won the U.S. Amateur in 1960, a year after he had taken the British title. Since his 1959 triumph overseas, the stocky, father of three daughters has been the low amateur in the 1962 U.S. Open, played on three Walker Cup teams, three America's Cup teams and two world amateur squads.

ALL NEW 1964 ZENITH® QUALITY TELEVISION

$399.95
The FULTON Model T2028-c
Distinguished Danish Modern in-boy in genuine oil finished walnut veneers and select hardwood solids. Peak Picture Control. Specific Gravity Tuning. Smith "Tin-Cooker" Power Transformer. Borrowed Automatic "Fringe-Lock" Circuit. Super Target Turret Tuner. 21,000 volts Picture Power. Big 5" Smith Quality 4¾ x 7½" Speaker. Cabinet Size: 21" high, 22½" wide, 16½" deep.

$389.95
The PALATINE Model L2735-C
Smart contemporary styled console in grained Walnut color. Peak Picture Control. Automatic "Fringe-Lock" Circuit. "Tin-Cooker" Power Transformer. Super Target Turret Tuner. Big 5" x 7" Speaker. Spectra Dial. 21,000 Volts Picture Power. Cabinet Size: 30" high, 29" wide, 17½" deep.

$459.95
The IRVINGTON Model L2746-C
Exquisite French Provincial bi-boy console in genuine Cherry Fruitwood veneers and select hardwood solids. 21,000 Volts Picture Power. Big 5" x 7" Speaker. Peak Picture Control. Dynamic Contrast Circuitry. Tone Control. Super Gold Video Guard Tuner. Super Sensitive Picture Tube. Cabinet Size 31" high, 30½" wide, 16½" deep.

GREATER DEPENDABILITY, FEWER SERVICE PROBLEMS WITH HANDCRAFTED CHASSIS
No Printed Circuits! No Production Shortcuts!

WE CARRY A COMPLETE STOCK OF ZENITH TELEVISION
See our "Space Command" remote control set
LIBERAL ALLOWANCE FOR YOUR OLD TELEVISION.
BUDGET TERMS IF DESIRED

WE BELIEVE ZENITH IS CANADA'S BEST TV. VALUE. FEWER SERVICE CALLS, PLUS A MUCH HIGHER TRADE-IN VALUE, MORE THAN OFFSET THE SLIGHTLY HIGHER PRICE YOU PAY FOR ZENITH QUALITY.

HITCHON RADIO & TV
340 FRONT STREET WO 2-5349 BELLEVILLE

MEET
FRANK FOLLWELL

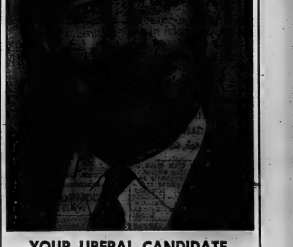

YOUR LIBERAL CANDIDATE IN HASTINGS WEST

- FRANK FOLLWELL marshals a vigorous list of personal and public accomplishments during a life time in his native Hastings West.
- He attended Belleville High School, Queen's University, was CWR lieutenant, city businessman, realtor.
- IN PUBLIC LIFE — He was 9 years Federal Member of Parliament for Hastings South, from 1945 to 1957, during which he served at Ottawa as member of the Commons Banking and Railway committees and also served on the advisory committee to the Finance Minister.
  He was elected Mayor of the City of Belleville 2 times. He served 4 years as Alderman on the Belleville City Council and 4 years as Utilities Commissioner.
- LOCAL SERVICE WORK INCLUDES — President Victorian Order Nurses, Chairman 1953 Salvation Army Red Shield Campaign. 3 years Chairman Retarded Children Campaign, Kiwanian, Belleville United Appeal Committee.
- His wife is the former Jean Redman of this area. Two children, Jim 11, Elizabeth 9. Family home at 8th concession Sidney Township. He is Township School Trustee.
- FRANK FOLLWELL — is Anglican member Christ Church, Shriner, past Master Eureka Lodge 383, past First Principal Royal Arch Masons, Moira Chapter 11.

FOR VIGOROUS, RESPONSIBLE REPRESENTATION IN PROVINCIAL PARLIAMENT

VOTE
FRANK FOLLWELL

For information and assistance call:
Committee Rooms — WO 2-9201

WANTED - MALE

Young Man

WITH GOOD PERSONALITY AND AUTOMOTIVE EXPERIENCE FOR SERVICE DEPARTMENT SALES POSITION

Salary and Employee Benefits

Apply

HERB BIRCH

SERVICE MANAGER

21-49 Bay Street

TRUDEAU MOTORS

214-3t

Cooperators Insurance Association Requires

Multiple line representative for Belleville area. His duties will include the sale and service of all lines of insurance, including life.

REQUIREMENTS: Grade 12 or equivalent. Preferably with some experience.

Sales experience preferred. Maturity and sound judgement. Age 25-50 preferred.

Interview required and resident of area.

CONFIDENTIAL — Please write in confidence, giving full particulars of age, education, experience and salary required to:

Cooperators Insurance Association

Box 1539

Kingston, Ontario

FACTORY

WELL ESTABLISHED BRAMPTON MANUFACTURER REQUIRES EXPERIENCED SET-UP MAN on RAS Acme Gridley Multy Spindle and 138 B.S.A. Single Spindle Automatics.

Call Collect

Personnel — GL 1-1250

213-3t

Boys

14 TO 18

YOUR CHANCE TO BECOME ACTIVE IN

AIR CADETS

RECRUITING

Wednesday Evenings

6.30 to 9 p.m.

at

Belleville Armouries

and

(Belleville) Squadron

Royal Canadian Air Cadets

214-2t

REQUIRED AT ONCE

TURRET LATHE OPERATORS.

AND MULTI-SPINDLE DRILL PRESS OPERATORS

Must Be Experienced

Required to do Own Set-ups

Contact Personnel Department Giving full details regarding background and experience.

OUTBOARD MARINE

CORP. OF CANADA LTD.

Peterborough, Ontario

210-2t

SALESMAN WITH CAR WHO IS ambitious and reliable wanted to sell to farmers a completely new line for farm equipment maintenance. Protected territory. Yearly renewal. Excellent opportunities. Write Rainbow Products Limited, Box 1, Windsor, Ontario.

FRED MOLE, FREEMAN APPLY in writing giving details to Fenelon Dairy Co-Op Association, Fenelon Ontario. 29-3t

EXTRA CASH WEEKLY PLUS free wardrobe to your spare time. Join Fashion Parties. Profit to friends. No investment, experience or canvassing necessary. North American Fashions Parties Ltd. 3435 Industrial St. Dept. M-6781, Malton, Ont.

MEN FOR WORM PICKING. CALL between 4 and 6. WO 2-8221.

A31-tf

WANTED - FEMALE

RELIABLE YOUNG WOMAN OR girl for general housework and to look after children. Apply in person, 3 Dundas East. 214-3t

COUNTER GIRL EXPERIENCED in meeting public. Apply in person, Dairy Queen, 3 Dundas East. 214-3t

RESPONSIBLE WOMAN, OVER 30 years, required by Sillery Variety, Madoc. 214-3t

BABY SITTER TO SIT IN CHILD'S own home, 2 days a week until October to mid December, 9 to 5 p.m. Call Belleville 962-7097 after 5. 214-3t

SALES CLERK FOR STYLISH part time work, experience preferred, apply in person only 72 King St. Store, 362 Front Street, corner Victoria.

WAITRESS FOR PARAGON Cafe. Apply in person. 214-2t

OFFICE CLERK

Must have typing, bookkeeping, cashier and National Cash Posting Machine experience.

Apply at Personnel Office Belleville General Hospital

213-3t

TEN WOMEN NEEDED AT ONCE, posting lonesome, steady correspondent, girl or older lady, pay transportation to anyone bringing mail. Send Postal Card GB 6-9276 collect, 9 a.m. to 5 p.m.

WANTED FEMALE

WAITRESS FOR DAYS, NEAT APpearance. Apply in person, Belmont Restaurant, Front Street.

KARN KRTA MONEY

SHOW CANADA'S FINEST LINE of Christmas cards, wrapping, stationery by friends and relatives. Over 300 items. For free beautiful Christmas Catalog and samples on approval and time payment plan write today: Regent Greeting Card Co. 1107 King St. E. Toronto Ontario 7y11-26tf

NEED EXTRA MONEY? $50.00 and more weekly is easy for spare time workers showing Christmas cards, gifts, toys, 21 fabulous values. Everybody buys. Exciting, full-color catalogue makes it easy for you to get orders. No experience necessary. Send for catalogue and Christmas portfolio on approval. Write today to Dept. I. 211 Cannon Street East, Hamilton. 7y12-3mts.

3 CAR HOSTESSES REQUIRED for Dundas East. Apply in person, 27 Dundas East.

RELIABLE WIDOW OR RETIRED lady to look after 2 children and room. Must be fond of children. WO 2-8650 after 5.

WANTED MALE OR FEMALE

APPLE PICKERS. HAROLD Archer, 4 mile, west of Bloomfield.

WANTED

BELL TELEPHONE SUPERVISOR requires room and board in vicinity of Bell Telephone Building. Call WO 3-3491 between 8.30 and 5 p.m. Ask for Mr. Gylls.

LARGE SIZE TRUNK. GOOD condition. WO 2-2135. 216-3t

FAIRLY NEW WHITE ENAMEL wood or coal kitchen stove, reservoir or heating oven. WO 2-2135. 216-3t

TO BUY FIREPLACE GRATE. Must be reasonable. Write Box 107 Ontario Intelligencer.

WANTED PIANOS IN EXCHANGE for furniture or cash F. H. Barnett Limited, 280 Dundas St. East.

WE WILL PAY CASH FOR YOUR Piano. Phone WO 8-6403 Belleville. 213-tf

213-3t-c-t-f-c-t

APPLE PICKERS. HAROLD Montgomery, WO 3-1715.

IN POLLARD'S BEST TO EAT call Tweed 478-6230 after 5 o'clock.

ROOM, LIGHT HOUSEKEEPING Privileges. Apply Mrs. Andrew Sharpe, Norwood, Ontario. 216-3t

USED CHESTERFIELD SUITE OR studio couch. Also used washer. WO 3-3725.

EMPLOYMENT WANTED

HOME RENOVATIONS. PAINTing, Roofing, Eavestroughing. Phone WO 2-2141. A27-12tc

CHILDREN TO LOOK AFTER IN my own home, Monday to Friday. Phone WO 2-2141. 215-3t

OFFICE CLEANING AFTER hours by reliable woman. WO 3-2325. 215-3t

HOUSEMAKING AND ALTERATION WO 2-8613. A17-12tc

REAL ESTATE WANTED

WE HAVE A CASH CLIENT FOR a home in Foxwell Ranch. WO 2-8793. 213-3t

LISTINGS WANTED

We need 3 and 4 bedroom bungas to sell in all parts of the city. Have buyers waiting.

GORDON WOODS

REAL Estate Broker

139 FRONT ST. — WO 8-6471

Evenings WO 2-8611 — WO 2-2227

FARMS, ANYWHERE, ANY SIZE. Will pay cash with the firm interest rate. Write "Farms For Rent" to Lister, Blain, Hepburn, Brisbin, Hamilton, WO 2-2966. A17-12tc

WE NEED HOUSES TO SELL. Ask for Mr. Hepburn. Property needed in all parts of the city. Will list, sell or rent. Phone for appointment. Lister, Blain, Hepburn, Brisbin, Hamilton, WO 2-2966. A17-12tc

ACCOMMODATIONS WANTED

WANTED ACCOMMODATION

ATTENTION LADIES. HAVE warm comfortable room available for you. Mrs. J. Chapman, 44 Victoria Ave.

ROOM AND BOARD

CLEAN, WARM COMFORTABLY furnished bedroom. Central East end. Phone WO 2-2141. Reference required. WO 2-2672.

ROOM AND BOARD PHONE WO 2-2141. A27-12tc

ROOMS TO LET, HOUSEKEEPING privileges if desired, also Additional, on bus stop. WO 2-8276.

COTTAGES TO LET

FURNISHED INSULATED 2 bedroom cottage, refrigerator. All conveniences, $15 electric heater, refrigerator. Good beach and fishing on Bay of Quinte. Available September. Rates for Sept. and October. WO 2-8611. A13-12tc

TO LET

3 BEDROOM, HEATED UPPER apartment, child welcome, $60. Phone Trenton 392 or East Cottage, corner of Cedar Street.

3 BEDROOM BUNGALOW, OIL heating, large lot, garage. Phone 968-6886. Phone WO 2-8456. 215-tf

3 BEDROOM HOUSE, 162 STATion Street $90 monthly. WO 2-2135. A29-tf

RENTALS. MARSHALL Real Estate, 20 MacDonald Gardens. WO 2-8220. A29-tf

THREE ROOM APARTMENT. PRIvate bath, refrigerator and stove. Front door. No children. WO 2-2966. A17-12tc

TO LET

DESIRABLE PROPERTY FOR RENT

House with attached 3-car garage, partly furnished, choice location, overlooking Bay of Quinte on Redperrville Road 3 miles from Belleville.

Accommodation consists of large living room with fireplace, separate dining room, kitchen, family room, four-bedrooms, bathroom (one and a half), oil heating, available November 1.

APPLY TO BOX 80

ONTARIO INTELLIGENCER

at once for interview with owner, week of September 23

216-1w

2 BEDROOM APARTMENTS

In modern building, Free TV

Hook-up, Parking and Laundry

Facilities provided. Dundas St. East, near Shopping Plaza.

Available September 1

WO 8-6225 A27-tf

BELLEVUE APARTMENTS THIRD floor, 3 bedrooms, refrigerator, stove, Phone WO 8-6382. A29-tf

LARGE 3 BEDROOM GROUND floor apartment heated, available October 1. Apply 39 Bridge St. Grey Trust Company, WO 8-6417.

QUIET RESIDENTIAL APARTment, 162 Bridge Street, central, 3 bedrooms, living room, kitchen and bath, $90 a month. Private verandah and screened service adjoins. Phone WO 8-6017. 27-tf

LOWER DUPLEX, 1 BEDROOM, Harmony Road, Trenton. 392 Phone 392.

JOHN STREET. WO 2-8998. 27-tf

GROUND FLOOR, 3-BEDROOM apartment, Bloomfield, 1 West Moira Street. WO 2-8998. 26-tf

2 ROOM HEATED APARTMENT, lovely location, private entrance. Central, adults. WO 2-4353.

4 BEDROOM HOUSE, OCTOBER 1. Wes Hill Street, schools, $85 monthly. WO 2-8050. 212-tf

3 bedroom apartment with den, modern kitchen. WO 2-8613.

A HOME AWAY FROM HOME. Y.M.C.A. 30 Cromwell St. Single Rooms $6.00 weekly. 28-tf

4 ROOM HOME, REASONABLE. Available immediately. Apply after 5 p.m. WO 8-7621. 213-tf

3 ROOM UPPER DUPLEX, HEATed, bath, refrigerator, stove, venetian blinds, decorated. One child. Available now. WO 2-8184. 213-3t

CENTRAL 3 ROOM HEATED apartment, garage, $85. Monthly. Available immediately. WO 2-3188. Sept. 16-21

HEATED 3 OR BEDROOM AND two bedroom apartments, stove and refrigerator supplied, coin-op laundry facilities. Garage, workshop. Apply 30 Wellington Street Hill. WO 8-1364 or WO 2-1343. 212-tf

NEWLYWEDS, SMALL HEATED apartment, refrigerator, stove, convenient location, parking, responsible private party, no showings. WO 2-3602. 213-tf

3 BEDROOM HOME, NEW BATH, oil furnace, No. 27 Highland Avenue, Bloomfield. Phone WO 2-8350. $80. monthly. WO 2-8298.

3 ROOM FURNISHED APARTment, Richard's Trailer Park. Used WO 8-6062. 216-3t

FOR RENT TO LADY, ONE BEDroom apartment, kitchen privileges if desired. Phone WO 2-8430 to 7.30 p.m. for Apply 142 Victoria Ave.

SUNSET APARTMENTS

170 College St. W.

NOW AVAILABLE

3 — Two Bedroom Suites

1 — Bachelor Suite

Stove, Refrigerators, Washer and Dryer, Balconies, Schools and Bus Service.

Phone WO 8-5309

After Five WO 3-0762

A14-s-w-c-s-w-c-f

3 BEDROOM APARTMENT, DINING and living room, large kitchen, bathroom, private entrance, basement, number 1, contact Tom Haslip. Modern facilities. WO 2-3462 days WO 3-1870 evenings. 28-s-w-c-s-w-c-f

FOR RENT

1 bedroom apt. heated $60.

Large 2 bedroom apt. heated $120.

2 bedroom apts. $110. Heated upstairs apt., kitchen, living room, dining room, 3 bedrooms, Church Street $90.

Apply

Gordon

Woods

Real Estate

139 Front St. — WO 8-6471

213-tf

TWO BEDROOM HOUSE, 20 Wallbridge Ave. Oil heating, available October 15. Phone WO 8-7027. 216-3t

WAREHOUSE, PINNACLE ST. Suitable for storage, with loading facilities. WO 8-6471. 214-s-w-c-s-w-c-f

SEE — CONTAINED, HEATED, five room flat, Bloomfield. East Hill Avenue. Available immediately. Phone WO 2-2966, details 216-3t

CLASSIFIED ADVTS.

TO LET

GARAGE FOR BOAT STORAGE. WO 2-8172. 216-3t

3 ROOM APARTMENT UNFURnished, 2nd floor, 345 Dundas St. East. WO 2-8184. 216-3t

SELF-CONTAINED, HEATED, 3 room apartment, $80. Phone WO 2-B.D. wtrng. WO 8-8306. 54-tf

3 BEDROOM, KITCHEN AND living room, immediate possession. Apply 30 Wellington Street Hill for information WO 8-6372 after 5 p.m. 213-tf

QUIET HEATED FURNISHED bed sitting room, personal, well kept girls preferred, business privileges, off Bridge Street. WO 8-6306. 212-3t

3-BEDROOM APARTMENT, carefully modern new building. Electric stove, refrigerator, automatic Washer and dryer available. Occupancy September 1. Apply Superintendent, 45 Bernadine Apartment B.

APARTMENTS AND HOUSES to rent. Reid Realty Limited, WO 3-4346. Office 347 Dufferin Avenue.

HEATED BASEMENT APARTment, furnished, 2 bedrooms, shared bath. Also bed sitting room. Apply 30 Hill Street. WO 8-6306. 213-tf

CITY HOTEL NOW HAS ROOMS available by the week $19 and $21. Apply Manager. 212-3t

3 ROOM APARTMENT, kitchenette and small bath, private entrance and basement. Welcome, one or two adults. Apply 30 Hill Street. WO 8-6306. 213-tf

SMALL APARTMENT IN BASbert Street. Heated furnished, comfortable. Suitable for responsible rent. WO 2-3602. 213-tf

3 BEDROOM HOUSE OIL HEATED Bath, Refrigerator, Stove, Garage. WO 2-3139. 213-tf

APARTMENT, 3 ROOMS, PRIVATE entrance, $60. monthly. Phone WO 2-8184. Available Now. 213-3t

LOWER DUPLEX, 3 BEDROOM, heated, $90. monthly. Phone WO 2-8184. 213-3t

AVAILABLE NOW, 2 BEDROOM apartment, heating, kitchen, living room and bath. Private entrance. Apply 30 Hill Street. WO 8-6306. 213-tf

SIX ROOMS AND BATH, 2 bedrooms, hardwood and tile floors, newly decorated throughout. Apply 213 Albert St. after 4.30 p.m. 213-tf

3 ROOM APARTMENT AND GARage, corner Victoria and Catherine East. Not suitable for children. Available immediately. WO 2-8192. 211-tf

$11 A WEEK, 3 UNFURNISHED rooms, heated, Brown's Court, WO 8-8306. 212-tf

PROFESSIONAL OFFICE SUITE available. Faulkner Building. WO 2-8336.

LOWER FURNISHED, ONE BEDroom apartment, heated, bath, stove, refrigerator. Hill Street. Phone WO 8-6344 between 5 and 6 p.m.

TWO APARTMENTS TO LET, 3 rooms each, heated, $80. per month. Phone WO 2-8184. 213-3t

SELF-CONTAINED APARTMENT, private entrance, heated, $85. Phone WO 2-8192. 211-tf

3 BEDROOM APARTMENT

Heated, Main Floor of New Tri-plex

12 APPLEWOOD DRIVE WESTGATE

T.V. Hook-up, Laundry facilities, ample parking. Available immediately

$125 PER MONTH

$110. with light janitor duties WO 2-7704

211-tf

TWO BEDROOM UPPER DUPLEX unheated $45. monthly 380 John Street. WO 8-6306. 213-tf

TWO-ROOM OFFICE SUITES, Front Street. Comfortable premises. Apply Victoria and Grey, WO 8-6417. 213-tf

SELF-CONTAINED, FURNISHED, heated apartment, Front Street, 248½ Front Street. Apply Miss Wright, WO 8-6417. 213-tf

2 BEDROOM UPSTAIRS APARTment, heated, hot water, supplied private entrance, close to town, $75. monthly. WO 8-6306. 211-tf

2 BEDROOM APARTMENTS

- New modern apartment block.
- Large bright living room.
- Each 2 bedroom apartment has large living room, dining area, modern Delfic kitchen.
- Ceramic tile bath plus 2 bedrooms. Stove and refrigerator included.
- Automatic laundry facilities. Shopping plaza close by.
- Ideal for young couples with children. Breakfast nook dining area. Rents from $110.00 monthly.

Immediate Occupancy

SWIMMING POOL on premises

For Information Phone

W. J. McComick

Realty Ltd.

WO 2-3397

Evenings Call WO 2-2260

88-s-w-c-s-w-c-f

PROFESSIONAL OFFICE SUITE At 210 Church Street

FAULKNER BUILDING

Comfortable Suite

Ideal for professional ownership

WO 2-8336

216-tf

GROUND FLOOR, 2 BEDROOM apartment, heated, hot water supplied, 2 bedroom sunporch, garage. WO 2-8276. 212-tf

ATTRACTIVE APARTMENT, excellent residential area, East Hill, large bright living room, modern kitchen and bath, 2 bedrooms, automatic heating. Available October 31. $80. WO 8-6306. 213-tf

3 ROOM FURNISHED HEATED, private entrance, private bath, refrigerator, $70. monthly. WO 2-8276. 211-tf

TO LET

2 ROOM COMPLETELY FURNISHED apartment, bath, child welcome. WO 2-8184. 213-3t

HEATED 3 ROOM APARTMENT, private entrance, bath, refrigerator, heavy wiring, partly furnished, $70. monthly. WO 2-8276. 211-tf

HOUSEKEEPING AND BACHelor Apartments and 2 rooms for housekeeping, bathroom, parking. Weekly or monthly rates. WO 2-8613. 82-1m

3 BEDROOM UPPER APARTment, heated, bathroom, kitchen, living room. Phone 966-2886. Monthly. WO 2-4381.

THREE ROOM HEATED APARTment, second floor, separate entrance. $75. monthly. Near hospital. Bell 968-6886 or WO 2-8184. 213-3t

3 ROOM HOUSE on MONTREAL St. $45.00 monthly. WO 8-6216. 216-3t

3 ROOM UPSTAIRS APARTment. Well furnished. $80. WO 2-8184. 213-3t

APARTMENT AVAILABLE, October 1, 3 rooms and bath, heated, private entrance, parking. WO 2-8184. 216-3t

3 BEDROOM UPPER APARTMENT living room, kitchen, bath, refrigerator, stove, $75. monthly. Heat and hydro $20. monthly. WO 2-4381. 211-tf

FOR SALE

GUNS BOUGHT, SOLD, TRADED and repaired. Fishing tackle. Ammunition. Bell's Sporting Goods. 27-tf

SHOTGUNS, AMMUNITION, camping goods, fishing tackle. Sporting goods, custom gunsmithing. C. J. Gee Limited, 317 Dundas East. A15-tf

FREE

25 CHICKENS

WITH THE PURCHASE OF

18-Cu. Ft. COLDSPOT Freezer

Featuring:

- Porcelain Interior
- Food Protector Plan
- 5 Year Warranty including labor

At The Low Price of $249.95

SIMPSONS-SEARS

329 Front St. — Belleville

WO 8-5501

213-2t

ALUMINUM STORM AND screen windows, 11½ inch $27.50. Aluminum storm windows, 24 inch $12.95. Aluminum lawn furniture, 5 piece chesterfield suite $79.95. Metal Mart.

INSOMNIAC CAPSULES. REquest Library Card's Sheep? 27¢ postpaid. Box 24-25, Station "D" Drug Store. A29-12tc

FREE PLANS — BRING WITH Black and White rolls to LISTER'S for developing, printing and printing. A new roll of 120, 127, 620 or 35 mm. Kodacolor film is done by Kodak next day. Lister's Photo Service, 347 Dufferin Avenue. M-tf

60 FOOT ANTENNA, COMPLETE, modeling cabinet, clothes line reels, 2 bicycles, 1 boy's, 1 girl's, cheap. WO 2-7320 after 5 p.m. 216-3t

Now is the time to Plant HEDGE PLANTS

PRIVET SPECIAL

$15. per 100 and up

CHINESE ELM

$12.00 per 100 and up

JAPANESE BARBERRY

ARTIC WILLOW, etc.

BELLEVILLE LANDSCAPE SERVICE

Phone WO 2-2623

216-2t

Best Buy In Town

ALUMINUM WINDOWS

Up to 100 un. inches

ALUMINUM DOORS

Pre-hung

$29.95.

ALUMINUM AWNINGS

$7.00 per foot width up to 30" projection.

ALUMINUM SIDING

45c per Sq. ft.

EXTRAS If Ngcessary

Measuring — 10%

Installation — 30%

BRUCE MAY MFG.

39 Dussek St. — WO 8-6080

RECORD PLAYER, 4 SPEED with 16 records, 1 speaker, size 15, 8, 6. Guitar, good, would suit child 8 to 10 years. Phone girls, size 7 12. WO 2-4352. 213-2t

PIANO FOR SALE AND COLlege music course also for sale in good condition. WO 8-6232. 213-tf

TWO MEDIUM SIZE DUO-THERM oil heaters, complete with pump, 18 gauge. WO 8-6136. 213-tf

OIL FURNACE PRACTICALLY new, 100,000 B.T.U. output. WO 2-8613. 212-tf

NEW TANDEM WHEEL, 3 INCH wide trough covered trailer. Hydraulic brakes, 5-tone paint, wheel discs. WO 8-6123. 216-1t

3 DUO-THERM SPACE HEATERS, one with fan. WO 8-6306 after 5. 213-tf

REMOVE CORNS, CALLUSES, and wart painlessly. Dr. Scholl's Zino-Pads. New Corn Maker, only box 8 pads and 1 blade.

FOR SALE

BOY'S GOOD BROWN SUIT SIZE 16. WO 2-1672. 213-3t

RUPTURE-EASER SUPPORTS for men, women, children. Reasonable prices. Expertly fitted. Required. Latimer's Drug Store. A29-tf

ROSES, TREES SHRUBS, SEVERAL varieties. Bulbs, Peonies, Black Gold, Carnations, 3 miles East Belleville. Apply to WO 8-7839 A331-tf

WHEEL ALIGNMENT AND wheel balancing. Expert service by factory trained men. Belleville Ltd. Coleman Street WO 2-2191. A29-tf

TRAVEL TRAILERS, GOLDEN Falcon, 8 ft. wide, sleeps 6, Richard's Trailer Sales, 20 Dundas East Trenton. WO 2-4451. 213-3m

3 ONLY

500-LB. CAPACITY

ELGIN TRAILER

Regular $129.88

SALE PRICE $99.

SIMPSONS-SEARS

WO 8-5591

213-tf

SAWS, LAWN MOWERS AND other tools sharpened. Good job guaranteed. 38 Furby Street. 7y31-1m

POTATOES, FROM CLARENCE Vandiet, WO 8-7305 7y34-tf

ONE ONLY — NEW

1963 7½ H.P. ELGIN

MOTOR

Regular $245.

SALE PRICE $219.

Simpsons-Sears

WO 8-5591

213-tf

SECOND CROP ALFALFA WO 3-3705 213-3t

LONG WEDDING DRESS, SIZE 12, odd Limoges china, odd furniture. WO 8-6306. 213-3t

ONE ONLY

12-FT. ALUMINUM

CAR TOP BOAT

Regular $190.95

SALE PRICE $184.

SIMPSONS-SEARS

WO 8-5591

213-tf

40" FRIGIDAIRE STOVE IN GOOD condition. Phone WO 2-8276. 211-tf

STUDIO COUCH, KITCHEN SUITE coal and wood stove and other items, good for cottage or rec room. WO 2-8430. 216-3t

ONE PAIR PICTURE WINDOW lined drapes. Size 9 ft. 6 in. by 14-16. Both ripe now WO 8-7562. Day or Night. Phone 962-2242 Mrs. Thorne WO 8-8283 213-tf

REAL ESTATE FOR SALE

WEST SIDE

$10,500. full price. 3 bedrooms, replace and built-in. Hall, living room and exceptionally large kitchen with ample dining area. Full basement. Only owner moved down payment.

APPLE ORCHARD

$10,300 full price. This price includes 6 modern bungalows and 10 acres of choice residential property with large variety of fruit trees in orchard and berries. About one mile from town. This property is priced for quick sale.

ONE OPEN MORTGAGE

Located in the older East side residential area. Solid brick 2 storey home with large lot. Has oil heating and hardwood floors throughout. Low monthly payments. Asking price $13,500.

INVESTMENT PROPERTIES

We have several Duplexes, Triplexes, and Apartment Buildings. If you are in the market for this type of property let us give you complete detail and arrange for inspection.

D. T.

STORK

Real Estate Broker

Member Belleville Real Estate Board

338 PINNACLE STREET

Phone WO 8-6471

OPEN EVENINGS TIL 9 P.M.

IF NO ANSWER CALL

WO 2-8456 or WO 2-2719

CARL BUBEL — EARL SMITH

DON STORK

$12,000

3-BEDROOM BUNGALOW

This rug brick is just one year old, and spotless condition. Has large living room, dining room. Very attractive kitchen, 3 nice bedrooms. Carpeted throughout, linen closets, 4-piece ceramic tiled bath. Large lot, well treed, paved driveway.

Call: STELLA CROSS

WO 8-5649

or

WO 2-8181

J. A. FAIR

Real Estate Broker

WO 2-0985

Evenings

TRY

A FAIR DEAL AT FAIR'S

TWO BEDROOM APARTMENT

Furnished or unfurnished, private entrance, good location. Within easy reach of hospital, heat and hydro. Phone

WO 2-8336

AUTOMOTIVE

'57 OLDSMOBILE

Sacrifice $475.00

NO MONEY DOWN

Terms Arranged

WO 2-6463

WEAR WHEEL ALIGNMENT AND wheel balancing. Gordon Tire Store, 16 Bridge West. WO 2-2191. A29-tf

'61 FORD FAIRLANE DELUXE. One owner, radio, windshield washers, heater. Excellent condition, Dickinson, 10½ Johnson Street.

1958 VOLKSWAGEN, PICK-UP, Deluxe cab. Good condition, $650. WO 8-6232. 213-tf

'57 CHEVROLET SEDAN DELUXE very clean, best offer for quick sale. WO 8-7713 in the evening. A16-3t

WO VALIANT DELUXE FOUR-door automatic, 30,000 miles. Must sell. Will accept trade. 40 East Moira.

'57 TRIUMPH EXCELLENT CONdition, new white walls, $1297 after 5 p.m. 213-3t

1961 PONTIAC PRIVATELY owned, because owner lives outside city and is being put at 123 Front St. Lutrell's Garage. 213-tf

'55 PONTIAC AUTOMATIC V8. Reliable transportation. Phone after office, WO 2-3055 between 3 and 5.

'55 PONTIAC AUTOMATIC V8, private owner, must sell, best offer. WO 2-3055 between 3 and 5.

'56 PONTIAC STRATO-CHIEF, dark blue, new motor, brakes, reasonably priced. EX 3-3528 Trenton.

FRONT END ALIGNMENT ONLY $6.95

John Beer Chevrolet Oldsmobile

WHEEL BALANCING

$1.25 per wheel

Save up to 50% on Parts

TOP VALUE STAMPS at

CANADIAN TIRE

WO 8-6781

A24-t-w-c-s-w-c-f

DIAPER SERVICE

DIAPER HOME LAUNDRY SERvice, Belleville, Trenton, Picton. Ideal baby gift. WO 8-8054. 239-1m

FARM IMPLEMENTS

DIESEL INJECTION PUMPS, governors, injectors, high pressure lines filter elements, overhauled, rebuilt and guaranteed at your Bosch and C.A.V. authorized dealer. Bell Motor Service Ltd. Picton 399 & Princess St. 546-3295. 4-30-28t

TRUCK RENTAL

TWO TON STAKE TRUCK, BY day or week. Phone WO 2-8276 or Phone WO 8-8283 213-tf

REAL ESTATE FOR SALE

WEST SIDE

$10,500. full price. 3 bedrooms, replace and built-in. Hall, living room and exceptionally large kitchen with ample dining area. Full basement. Only owner moved down payment.

APPLE ORCHARD

$10,300 full price. This price includes 6 modern bungalows and 10 acres of choice residential property with large variety of fruit trees in orchard and berries. About one mile from town. This property is priced for quick sale.

ONE OPEN MORTGAGE

Located in the older East side residential area. Solid brick 2 storey home with large lot. Has oil heating and hardwood floors throughout. Low monthly payments. Asking price $13,500.

INVESTMENT PROPERTIES

We have several Duplexes, Triplexes, and Apartment Buildings. If you are in the market for this type of property let us give you complete detail and arrange for inspection.

D. T.

STORK

Real Estate Broker

Member Belleville Real Estate Board

338 PINNACLE STREET

Phone WO 8-6471

OPEN EVENINGS TIL 9 P.M.

IF NO ANSWER CALL

WO 2-8456 or WO 2-2719

CARL BUBEL — EARL SMITH

DON STORK

$12,000

3-BEDROOM BUNGALOW

This rug brick is just one year old, and spotless condition. Has large living room, dining room. Very attractive kitchen, 3 nice bedrooms. Carpeted throughout, linen closets, 4-piece ceramic tiled bath. Large lot, well treed, paved driveway.

Call: STELLA CROSS

WO 8-5649

or

WO 2-8181

J. A. FAIR

Real Estate Broker

WO 2-0985

Evenings

TRY

A FAIR DEAL AT FAIR'S

TWO BEDROOM APARTMENT

Furnished or unfurnished, private entrance, good location. Within easy reach of hospital, heat and hydro. Phone

WO 2-8336

REAL ESTATE FOR SALE

GORDON

WOODS

Real Estate Broker

MEMBER OF THE BELLEVILLE REAL ESTATE BOARD

139 FRONT STREET.

— EAST HILL

Situated on a beautifully landscaped lot, this home has been immaculately kept. Ideal for an immediate sale. Living room, dining room, kitchen, 3 bedrooms, 4-piece bath, 2 piece bath in basement. Attached garage and paved drive. Low down payment.

WEST HILL

Immediate possession is possible on this 3 bedroom 2-storey brick home. Large living room, dining room and kitchen. Separate garage and large deep lot. Low down payment.

BUILDING?

We have several choice locations on both east and west hill to build the home of your choice.

OFFICE: 2-4529

IF NO ANSWER CALL

WO 2-8181

Thermopane

Storms and Screens

Ceramic Tile

100 Amp. Service

Silent Ivory Switches

ARE NOT EXTRA

IN HOMES BY

MAURICE H.

ROLLINS

CONST. LTD.

ROLLINS DRIVE

SPLIT LEVEL

NEAR SCHOOLS

On a finished street. An ideal eye on the children. New YMCA, grade schools, Trenton high, new schools. For mother it is close to shopping and town. It has all the extras. 3 bedrooms, large kitchen, dining room, family room. Basement. Asking $15,000.00.

3 BEDROOMS

3 STOREY

2 BATHS

A real large home for the family to enjoy. Separate dining room 21 x 12 giving room for entertaining. Kitchen with eating area. Four bedrooms with 2 baths. Large garage. Excellent rec room in basement. Finished entirely in cane from Alexandrian siding. Priced at $17,300.00.

VISIT US AT

PARADE OF HOMES

IN BAY RIDGES

EASTVIEW HTS. —

STANLEY PARK

Discuss your real estate requirements with us at no obligation.

GERALD

JOYCE

REALTY LIMITED

276 FRONT STREET

MEMBER OF THE BELLEVILLE REAL ESTATE BOARD

PHONE WO 2-8238

OPEN EVENINGS UNTIL 9 P.M.

D. J.

WHALEN

Real Estate Broker

MEMBER OF THE BELLEVILLE REAL ESTATE BOARD

229 FRONT ST.

— EAST HILL

Situated on a beautifully landscaped lot, this home has been immaculately kept. Ideal for an immediate sale. Living room, dining room, kitchen, 3 bedrooms, 4-piece bath, 2 piece bath in basement. Attached garage and paved drive. Low down payment.

WEST HILL

Immediate possession is possible on this 3 bedroom 2-storey brick home. Large living room, dining room and kitchen. Separate garage and large deep lot. Low down payment.

BUILDING?

We have several choice locations on both east and west hill to build the home of your choice.

OFFICE: 2-4529

IF NO ANSWER CALL

WO 2-8181

Thermopane

Storms and Screens

Ceramic Tile

100 Amp. Service

Silent Ivory Switches

ARE NOT EXTRA

IN HOMES BY

MAURICE H.

ROLLINS

CONST. LTD.

REAL ESTATE FOR SALE

BAY RIDGE SUB-DIVISION

We are agents for homes built by Rolime Construction Ltd. in the outstanding west side sub-division of Salena Drive. Among the ready-to-occupy homes now open for purchase on the Parade of Homes are 3 bedroom bungalows, level or split-level, with attached garage and the four bedroom "Arlington" or "Statesman".

These or other models can be built to your specifications.

If you prefer to buy these homes from Tufford Sives on a resale basis. Also visit our Parade of Homes showing on Saturday and Sunday.

Mortgages — Appraisals

FRANK S.

Follwell

REALTOR

Member of the Belleville Real Estate Board

206 FRONT STREET
WO 8-6796 ANYTIME

DOUG GRANT
KEN SHARP
JACK HIBBARD
613-16-19

20 ACRES OF LAND 4 MILES FROM THE CITY OF BELLEVILLE

15 room frame house with hot water heating system and all modern conveniences. There is a large barn, hen house and drive shed. The asking price of $15,500 includes all stock and equipment. The taxes are $126.00. This man is anxious to sell as he is buying a smaller farm. Call Bill Sibbald for further advertisement and full details. Or, if you prefer, contact the Belleville Real Estate Board.

MAKE US AN OFFER

Approximately 65 acres of land in McDowell Township. Let us know what we will accept and close it down. This property is priced to sell. Has a 3 bedroom frame house which has a brand new furnace, 40 stable, hen house and a good wood spool. Here is a rare opportunity for someone who can make repairs to a home that needs it. This property MUST be sold and any offer will receive full consideration.

FOUR APARTMENTS 36 BRIDGE ST. WEST

This is a solid brick home containing 4 self-contained apartments and on full basement. Presently let to four families. All in excellent condition. Situated in a fine residential area. Close to everything. Has a corner lot, outside the city and has 3 hydro meters. Immediate possession is very anxious to sell. Look this over. Your down payment may be as low as

Mortgages — Appraisals

FRANK S.

Follwell

Member of the Belleville Real Estate Board

206 FRONT STREET
WO 8-6796 ANYTIME

DOUG GRANT
KEN SHARP
JACK HIBBARD
613-19

W. J. McCORMICK
REALTY LTD.

AMONG THE TREES

$18,900.00 is the reduced price on this attractive home in one of Belleville's most excellent East Hill locations. Spacious living room, separate dining room, modern kitchen, three bedrooms, beautiful 23 x 17½ tiled bath. Call tonight for appointment to inspect.

STOCK FARM

132 acres with 7 roomed stone house and barn. Modern kitchen in perfect condition. Good water supply, etc. A well and even-farming spring. 5 miles from Trenton, 15 miles to Quinte. Full price $13,500.00. Low down payment, balance 6%.

WEST HILL

$15,500.00 — 6 roomed 3-storey home with new oil furnace and running living room, dining room and modernized kitchen on ground floor plus three excellent bedrooms and bathroom. Well decorated throughout. Public transportation is available throughout. Early poss.

W. J.
McCormick
REALTY LTD.

59 STATION ST.
WO 8-2497
OPEN EVENINGS UNTIL 9 p.m.
MEMBER OF THE BELLEVILLE REAL ESTATE BOARD

1 Mile From City Limits

STUCCO HOUSE

And 9 acres of land. Full basement, hot water heating, new oil burner furnace, combination living-dining room, 3 bedrooms, modern kitchen, lots of cupboards, TV hook. 2-piece bath. Available Oct. 1.

Apply Box 21
Ontario Intelligencer
818-19

STORES FOR RENT, MENTGATE Plaza, Foodmarket, Drugstore, Variety, Hardware, Restaurant, Barber, Beauty. Apply to Manager, Mentgate Plaza, or Phone Mr. Stinson, 362-2021.
A25-3m

BOATS AND TRAILERS FOR RENT — Boat storage. No winter fees. Pick-up and delivery. WO 8-6740.
A31-tf

REAL ESTATE FOR SALE

3 BEDROOM BRICK BUNGALOW

Attached garage, large living room, with fireplace, dining room, large kitchen, full basement, air-conditioning and grounds. Most residential area.

78 SELENA AVE.
WO 8-6941
AFTER 5 P.M.
816-18-20

Halliday

CUSTOM HOMES AND COTTAGES.

SO EASY — LIKE RENT
Send for Catalogue
35c each
For information — Write
Phone or See
JACK McCAUGHEEN
AT
JACK'S Appliance Shop
STIRLING
Phone BX 5-2130
A34-31-37-14

2 YEAR OLD, 3 BEDROOM, SPLIT level home for rent, school zone, will sell reasonably. Contact Mr. Gilbert Street.

ESTATE SALE

10 ROOM BRICK INCOME HOME, sacrifice for cash or low down payment with new mortgage. Income will carry, has extra lot for garage. Contact Earl Hill, WO 8-3854.
26-tf

MONEY TO LOAN

GET AHEAD OF YOUR DEBTS
OUR LOAN

ONE MONTHLY PAYMENT		
AMOUNT	REPAY	MONTHLY
	A	B
$1,500	$13	$15
$2,000	$17	$20
$2,500	$21	$25
$5,000	$42	$50
$7,000	$63	$80

HERBERT SIMROD
MORTGAGE BROKER
IN TRENTON — IN BELLEVILLE
CALL
EX 2-8113 — WO 3-3910

Plan A 7% paid in full over 15 years. Plan B 15% paid in full over 15 years. Open privileges arranged. All fees included.
J18-tf

LOANS
FOR
FALL EXPENSES
$50 to $5,000
Call: NORM JOHNSTON
WO 2-4576
It Unable To Drop in At Our Office Our Representative Will Gladly Call at Your Home

Community
FINANCE CORP.
254½ FRONT STREET
Tel-er-ee-ti-ve-ly-Se-ni-ti-ve

IMMEDIATE
1st and 2nd
Mortgage Loans Anywhere
ON BRICK, INSUL. BRICK, BRICK VENEER HOMES AND FARMS
LOW MONTHLY PAYMENTS
IF YOU NEED MONEY
— To consolidate debts
— Pay off existing mortgage
— Pay personal obligations due
— Home improvement
— Any worthwhile use
Write or Phone 746-0251
IN TRENTON
CALL EX 2-9810
MORTGAGE FUNDING
304 George St. N., Peterborough
MEMBER OF CREDIT ASSOC.
MORTGAGE BROKERS ASSOC.
A5er-m-f-s-tf

FIRST MORTGAGE LOANS

Interest Rates 7% to 7½ %
Consult Mr. Wilcox or
Mr. Jones
Phone WO 8-6417
Victoria and Grey Trust Company
M7-tf

LOST

GREEN BUDGIE BIRD FROM Louis Street answers to Peaky. Phone WO 8-6744.

WRIST WATCH VICINITY OF Christ Church or downtown. WO 2-0440.

BLACK LABRADOR RETRIEVER, vicinity Herchimer and Dundas. Answers to Zoe. WO 3-4534 after 5 p.m.
813-3t

BOAT STORAGE

BOATS AND TRAILERS FOR winter storage. No winter fees. Pick-up and delivery. WO 8-6740.
A31-tf

BUSINESS DIRECTORY

ACCOUNTANTS

PAUL EDWIN FLEMING
Chartered Accountant
31 Campbell Street
Belleville Ontario
WO 8-2492
J19-3m

Accountants
JOHN D. LEWARE, C.A.
311 Pinnacle Street
Belleville, Ontario
Phone WO 8-2492
J29-19

GRO. A. WELSH and COMPANY
Chartered Accountants
178 Clarence Street — Belleville
WO 2-4321
W. S. Stone C.A. — R. Bryden, C.A.
Ottawa - Cornwall - Peterborough
S3-2y

KENNETH J. SOMEN
Public Accountant
Auditor
27 CAMPBELL STREET
Belleville, Ont.
WO 2-2842
S7-1yr

T. A. MACHOLD
Public Accountant
Auditor
124 FRONT ST.
Belleville, Ontario
WO 3-4621
S7-1yr

ARCHITECTS

WATSON AND WIRGARD
123 Front St., Belleville, Ont.
M26-1y

BOAT REPAIR AND STORAGE

QUINTE MARINE
LAKEFIELD ESTATE
Moulded Mahogany, Clinker-Built Runabouts
Sales and Service for OMC Inboard-Outboard Engines & Accessories
VOLVO-PENTA STERN-DRIVES
CAUSEWAY MARINE SERVICE
REPAIRS - DOCKAGE - STORAGE
Just East of Causeway on No. 2
Phone: EXETER 84730
M18-tf

BUSES

BUS SERVICE TO TRENTON AND TORONTO
Leave Belleville
Daily Except Sun. and Holidays
8:45 a.m.
10:30 a.m.
12:30 p.m. Sat. only
3:00 p.m.
3:30 p.m. Fri. and Saturday only
Buses Leave Municipal Bus Station
Bus Depot Phone WO 8-2811
S7-tf

NATHEON BUS SERVICE LTD.
Trenton, Ont. — Phone EX 2-2041
J27-1y

CONCRETE

W. DARFORD & SON
All Types of Concrete Work
Block and Brick
Alterations and Repairs
FREE ESTIMATES
E. HILL — WO 3-4172
ST. JOSEPH ST. — WO 8-2887
J26-3m

DEAD STOCK SERVICE

DEAD STOCK SERVICE
Formerly Rick Reed — Now
As Owner and Operator of
TRENT DEAD STOCK REMOVAL
We pay $5.00 per head for horses, crippled cows, stock over 350 lb. Any worthwhile horses and animals removed.
Phone Collect
Peterborough 742-2977
TRENT DEAD STOCK
Lic. No. 1-1-63
A13-1y

Dead Stock Service
BURNETT FUR FARMS
We Have For Sale Mink Fur Dogs
Dead or Crippled Farm Animals
Collect in Trenton
Prompt Calls Appreciated
Local Agent — Ken Sharp — 968-6580
Licence No. 226-62-63
F13-1y

DEAD AND DISABLED FARM STOCK REMOVED
We pay highest prices from $2. to $15. for horses weighing 1000 lbs. and over according to size and condition.
Phone Collect Norwood 639-2497
or 615. Ice Cream Stop
B & D DEADSTOCK SERVICE
Kent Dead Stock Co.
Lic. No. 363 C-63
J-y2-2m

FLOORS AND WALLS

PIDUTTI - PARSI LTD.
Tile and Terrazzo Contractors
Glazed and Ceramic Floor and Wall Tile
Terrazzo Floors — Guaranteed Quality — WO 8-2736
Estates on Bell and Sidney
Belleville, Ont. — WO 8-2736
Trenton, Ont. — WO 3-4336
L. Mezzo — President — WO 3-4336
J13-1y

FLOOR FINISHING

Floor Finishing
Floors Sanded and Finished
Floors Cleaned and Waxed
Window Cleaning and Wall Washing
Rentals of Floor Sanders Scrubbers, Polishers, Shampoo Equipment. Vacuum Cleaner.
MADDEN SERVICES
340 Pinnacle St. — WO 8-2011
My 30-3m

SAND DARBAR
Dial WO 8-2072 or Night St. Sand Darbar Motel
Belleville, Ontario
Expert Installation on Marble Rubber Tile and Asphalt Floors
Free Estimates —
My24-1y

INSULATION

Now is the Time to
Insulate Your Home
Enjoy Winter Comfort
and Lower Fuel Cost
Free Estimates — Free Cost
SCARLDARN INSULATION
Belleville
362 Wellington Peterborough
Riverside 2-3673
"10 years of Insulation Experience in Eastern Ontario"
M16-2y

LAUNDRY

COIN OPERATED
WESTINGHOUSE
LAUNDROMAT
Speedy
Laundromat
Ltd.
89 Station Street
Trenton
Cannifton Road

MARINE SERVICE

CHARLIE'S MARINE SERVICE
GENERAL REPAIRS
Inboards, Outboards, Lawn Mowers
Small Engines
OMC Factory Trained
Lund Aluck Agent
32 SOUTH GEORGE ST.
Phone Shop WO 8-6022
Home WO 8-4679
Formerly With Jack Gerow Marine
J12-3m

HOROSCOPHARING RUBBER STAMPS

THE JAMES YATES LIMITED
189-191 Front Street
WO 8-4772
Fast, efficient mail service on all kinds of Rubber Stamps, Seals, Stationers Dyers, etc. Orders taken on Our Agents or Visit to Our Modern Showroom, Purchasing Office and Factory.
Jy8-tf

MUSIC SCHOOLS

Private Instruction for
Accordion
Approaching Beginner
Intermediate and
Advanced Students
Studio: 24 Bridge St. East
Belleville, Ont.
CHARLES SAMSOM
Phone WO 8-6886
286 Front Street — Belleville
WO 2-4699
My12-2y

PICTURE FRAMING

PICTURE FRAMES MADE TO ORDER
Fast, Reliable Service
T. H. BLAKE
40 Church St.
WO 2-6118
J7-52-3m

PRIVATE INVESTIGATORS

DOMAR INVESTIGATIONS
(Government Licensed and Bonded)
Civil Investigations
Industrial Undercover
Personal Investigations
Forensic Investigations
Photographic Evidence
43 Victoria St. — Tel. 364-2306
3½ Simcoe St. E. — Tel. *28-0084
At Your Service
J-y13-6m

RUG AND UPHOLSTERY CLEANING

WOODWARDS DURAGLASS
SERVICES
Rug and Upholstery Cleaning
Rug and Upholstery Shampooing
Free Estimates
Ag. 16-6m

RUBBER STAMPS

All Kinds of Rubber Stamps
Seals and Stencils
"The Way You Want It"
Quick Service — Mail Orders
THE JAMES YATES LIMITED
189-191 Front Street
WO 8-4772

SERVICE STATIONS

JIM TENWORTH
TEXACO SERVICE STATION
On Wooler Road
WO 2-6161
Open Every Night — Sunday Closed
Lubrication — Gas — Oil — Diesel
Mufflers — Tires — Batteries
Minor Repairs
Frozen Food Service
Guaranteed Workmanship
J26-1y

SERVICES

SERVICES
HUNT BROS. LTD.
Window cleaning, floors cleaned and hung; walls washed, wall paper removed, upholstery, furniture cleaning and repairs. 24 hour service. Venetian blinds cleaned and repaired
WO 8-6744
B11-1yr

SEPTIC TANKS PUMPED. WO 3-2122 Lorne Bowlsby.
A29-1m

CLARE WINDOW CLEANING
Floors and Windows
Waxed and Polished
33 Sidney St. — WO 8-6265
"No Fuss, No Muss — That's Us"
J-y12-3m

MALCOLM BROS. FLOOR AND Window Cleaning Service
Floor cleaning WO 8-4298 or WO 8-2-3-4
J-y12-1y

SHARPENING SERVICE

QUINTE
SHARPENING SERVICE
If How it does!
We Sharpen Everything
That Can Be Sharpened
Jy21-1m

TYPEWRITER

THE JAMES YATES LIMITED
189-191 Front Street
Repair and Service on all Typewriters and Adding Machines
WO 8-4772
182-185 Front St. - Phone WO 8-2276
Apr-6-2-1

TAILORING

BENNY'S TAILOR SHOP
Custom Tailoring, Ladies & Gents
Alterations, Repairs
24 YEARS EXPERIENCE
Phone WO 8-2747
Belleville, Ont.
WO 8-2747
(Above Geen's)
A15-3m

WATER PRESSURE SYSTEMS

FOXBORO PUMP CLINIC SALES
Pumps, Motors and Service
Telephone WO 3-4712
Jn6-3m

WELL DRILLING

GEORGE H. CRAIK
R.R. 6 — Napanee
Wells for Homes, Farms and Industry
For Prices and Terms
Dial Napanee 354-3518
J-y12-1y

NOTICE

CALL
"EZE" METHOD
DRIVING SCHOOL
FOR
Low low rates on new automatic and standard cars. Fully insured. Dual controlled.
WO 2-9003 Anytime
A9-tf

MORTGAGES

SECOND MORTGAGES "PURchased" Money to Lend. Second Mortgages Wanted. Ross Hall, Fort Hope.

PETS FOR SALE

REGISTERED MALE DACHSHUNDS AND ONE BITCH with calves, colour black with tan markings. Will be interested in selling.
816-tf

2 HOUNDS, 2 MONTHS OLD. Phone WO 3-0734.
B16-tf

TRAILERS FOR SALE

GLENDALE 10' x 50' SKIRTED trailer condition fully furnished, priced at $3,500.00. Apply Glendale Park, Gt Station, Highway No. 2, East of Trenton.
A27-tf

RENTALS

—Electric Drill
—Arc Welding Units
—Oxy-Cetylene Welding Units
—Blow Torches
—Electric Soldering Guns.
CANADIAN TIRE
RENTAL SERVICE
WO 8-5701

TENDERS

Tenders will be received until 5 p.m. Friday, September 27th for the following items of surplus equipment.

One Viking refrigerator and freezer.
One semi-automatic Westinghouse dishwasher.
One Moffat 6-burner 66" electric range.
One General Electric 4-burner 40" electric range.
One Westinghouse 4 burner 40" electric range.

All the above are in excellent condition and may be seen from 8:30 a.m. to 3:30 p.m. daily up to Friday noon, and on Saturday morning at the Belleville Collegiate Institute. The lowest or not necessarily accepted. Address this to R. G. Thomas, Secretary-Treasurer, Bay of Quinte District High School Board, 370 Bridge West, Belleville, Ontario.

AUCTION SALE

Wednesday, September 18, at 1.30 o'clock
Wood's clean type Soap Press with electric motor, 2 Jacketed kettles, Continental Soda, about 40 cases Continental Soap, 2 Soap Cutters, Soap Moulds, Kitchen chair, rockers, and chairs, kitchen tables, Kitchen Cupboard, couch, small tables, oil drums, Quebec heater, 2 Coal Oil Stoves, truck, timber, cooking utensils, etc.
TERMS CASH
Owner — E. Pringlebon.
HAROLD BUNNETT
Auctioneer
Phone WO 8-6466
S18-16-17

SERVICES

ROTO-TILLING, LAWNS OR GARden and privacy mower repairs. WO 8-6744.
B11-tf

BULLETINS FROM BIRDLAND

WORM EATERS

By WINIFRED E. WILSON

All day rain had been coming down steadily, soaking the ground, and now, in the late afternoon, looking from the window on the garden, only the little grassy path about 25 feet from us. The object moved, be it mat or bird, by its dark stripes. A chipmunk? No, rather too big for him. Then it raised its head, turning to give us a side view. It had a long, thin bill, its eye was near the top of the head. Why, of course, it was a woodcock.

What had it been doing? Pulling its queer bill down into the earth and extracting worms. Indeed, that is the woodcock's daily diet and its bill is especially designed for pulling them out of the ground. The projection made by the bird can be traced afterwards by a series of little holes that look as though some one had been using an apple corer. How it does!

FLEXIBLE BILL

The extremely long bill is evenly supple and flexible. The upper section (or mandible) is made in two parts, hinged together, the nostrils are placed to open independently from the lower. The woodcock seems to feel for worms and for their underground movement with its feet. Then the bird's apple corer gets to work.

Woodcocks are very chunky birds with practically no neck or tail, so that although only an inch or two longer than robins, they appear much bigger. The three stripes we had seen are black and run across the top of the head. The back and upper-tail wings are patterned in browns of various shades, and underparts are a pale, buffy color. This makes for camouflage. Nature also tries to protect the woodcock by placing the eyes high up because it spends all its life on the ground, both resting and feeding there.

LONG SUMMER

They come forth in spring as soon as the ground thaws enough for the bill to probe, and remain north until frost, hardens or snow covers the earth.

Having watched our unusual visitor for some leisurely minutes we saw it gradually make it's way into the wet hazel thicket beside the little path, and left in peace. However, an hour or so later we happened to pass that way. No sooner did we arrive at the spot than right beside the path a bird sprang up with a great whirr of wings, and saying "tee - tee - tee" flew down the treetops and right across the road.

Garden Notes

Garden Chores for the Season

By FLORA M. SAVILLE

Several cool days and high humidity have had a good effect on our lawns and dahlias. They are open more slowly and develop more fully. The colors remain clear and bright and do not bleach out. Then too, the blooms last longer on the plant and in flower arrangements.

Many plants that are still alive but have taken on a seedy appearance would put on another round of bloom if they were sheared back, given a good soaking and a light feeding with liquid fertilizer.

Keep a check on black spot on your roses. Dust or spray on a weekly spray, or dusting. Pick off and destroy all affected leaves. Plants going into winter in a weakened condition due to this fungus disease have a poor chance of survival. The roses that live over winter on the canes and fallen leaves are ready to start a new round of infection early in the spring.

Now is the time to prepare for fall planting keep in mind that some roses are more resistant to black spot than others. Save yourself work and grief by selecting resistant strains.

ORDER LILY BULBS

Have you ordered the lily bulbs that must be planted in the late fall? Many of the loveliest lily bulbs are shipped only in October or November. They must be in the ground before the freeze up. When delivery is late due to adverse weather conditions the ground can be prepared, the trench filled with leaves and covered with boards and bricks. Then plant in spring.

Where there is any doubt about drainage dig the soil out to the depth you intend to plant the bulbs will require and fill this space with cinders or gravel. The soil to be used around the bulbs should be mixed with plenty of humus such as peat, or ground corn cobs. Do not use manure around lilies. Powdered or pelletized fertilizer or bone meal can be used.

House plants that have been outside for the summer should be potted now if necessary and brought indoors a few weeks before frost to get them used to house conditions before they are subject to artificial heat. Sudden change often causes the plants to drop their leaves and become unsightly.

INDOOR BLOOMS

You can pot up some seedling marigolds and other annuals to bloom indoors when frost cuts off the garden blooms.

Chrysanthemums can be moved now to add color where annuals or perennials have faded or died.

Take cuttings of geraniums, coleus, fiberous rooted begonias and any other bedding plants you wish to keep as house plants or as bedding material for next year.

You can plant radishes, lettuce, endive, peas and onion sets to extend the garden offerings for several weeks. These are cool weather vegetables and can stand a few light frosts without being damaged.

You can feed the lawn once more this fall but do not fertilize roses, shrubs or perennials again this year. You will stimulate soft growth that will not have time to harden before the frost. This spurt of growth will weaken the root and deplete the food supply that would carry the plant safely over the winter.

Ben Bella Plans 'Socialization' Of Algeria

ALGIERS (Reuters)—Newly-elected Algerian President Ahmed Ben Bella today prepared to inaugurate a massive nationalization program aimed at complete "socialization" of his country.

Ben Bella became Algeria's first president on Sunday's referendum, in which 99.62 per cent of 5,369,823 votes cast backed his leadership. He was the only candidate.

He immediately announced, in a radio broadcast, that to reshuffle the cabinet within the next few days, speed up the achievement of socialism in the country and nationalize il ind.

The principal sectors involved will be nationalized," he said. "We shall nationalize all the lands of the settlers and the lands of the traitors as well."

The statement echoed his recent announcement as prime minister when he said the state would take over 3,500,000 acres of land left by European colonists who fled the country and turn them into collective farms.

TO RETIRE BUSINESSES

Three 5,000-acre estates were seized by the government in April and turned over to collectives, and Ben Bella said some 200 businesses abandoned by their French owners would also be nationalized.

Fair Dates

Dates are inclusive:

SEPTEMBER	
Wellington	23 and 24
Warkworth	20 and 21
Mohawk	21
Picton	19 to 21
Campbellford	24 and 25
Roseneath	27 and 28
OCTOBER	
Madoc	4 and 5
Tweed	4 and 5
Norwood	12, 13, 14
(The 13th, a Sunday, is omitted.)	

3 DIE IN STORM

NEW DELHI (AP)—A wind and rain storm lashed this capital Sunday and early Monday, killing at least three persons and injuring 12. The weather bureau said seven inches of rain

MORTGAGE LOANS

To those contemplating building or refinancing we suggest getting applications in as early as possible. We do our own inspections and valuations and can, therefore, give immediate action. Advisory service free. Money advanced as building progresses.

JAMIESON BONE & CO.
FIRE, AUTO, ETC. INSURANCE
DIAL WO 8-6765 — 163 FRONT ST.

1964 CHRYSLER MAINTAINS STYLING LEADERSHIP

Engineering and styling leadership, that made it the pacesetter of its class last year, is continued in the 1964 Chrysler from Chrysler Canada Ltd. In all areas of design and construction, increased attention is given to every detail which contributes to customer satisfaction. The 1964 Chrysler carries the company's exclusive five-year, 50,000 mile power train warranty.

Prospects of a Non-Govt. Solution to Labor Fight Grow Dimmer After Meeting

OTTAWA (CP)—Prospects of a non-governmental solution to the Great Lakes labor fight grew dimmer today after a three-hour conference here between Labor Minister MacEachen and President Claude Jodoin of the Canadian Labor Congress.

Mr. MacEachen told reporters after the three-hour conference that he is not optimistic about the chances of bringing the two trade union leaders arranging an acceptable private trusteeship that would result in a clean-up of labor lawlessness in the lake shipping industry.

The minister said that so far the government has no reason to back down from its decision to stay directly into the waterfront feud with a three-man government investigation into the marine unions, including the Seafarers' International Union of Canada (SIU).

"My present mood is not one of great optimism," he declared, when asked whether the problem will be settled by private arrangements, as urged by United States Labor Secretary Willard Wirtz.

Mr. MacEachen's dash of cold water on Washington's hopes of a non-governmental deal came after he and Mr. Jodoin rounded out a spurt on secret talks between Mr. Wirtz and the SIU's North American boss, Paul Hall.

DOOR STILL OPEN

The door was still ajar, however, for a last-ditch proposal that would be acceptable to Canada labor as well as the Canadian government.

"The government is ready to consider any acceptable proposal that would reach the general objective of a government investigation," the minister said.

CLC President Jodoin noted that "free trade unions" could always reach an "understanding" — and he underlined the word "free" as it applied to trade unions.

It was clear he felt that the SIU—both in Canada and the United States—did not qualify under his idea of a free trade union.

The two leaders also fired criticism at a new booklet issued by the SIU in Montreal in which Mr. Justice W. G. Norris is attacked for his year-long investigation of labor strife and for his massive documentation of violence, corruption, tyranny and terror on the lakes.

SIU BOOKLET

The SIU—and particularly its controversial American-born President Hal C. Banks—has been under searing criticism in the Norris report which recommended government trusteeship as the only way to rid the lakefront of labor lawlessness.

The SIU booklet, to be distributed to MPs before they debate the government's proposed trusteeship legislation when Parliament resumes Sept. 30, says the Norris inquiry and report are a perversion of justice.

Mr. Jodoin called the SIU booklet propaganda, while Mr. MacEachen said the facts of the Norris report have not been challenged by the SIU.

"Until these facts are directly challenged, I do not think we should be called upon to act seriously," said Mr. MacEachen.

Mr. Jodoin-MacEachen meeting was arranged for last Wednesday but was postponed until Saturday when U.S. Labor Secretary Wirtz flew to Ottawa for talks with the labor minister on the Canadian government.

Mr. Jodoin discussed labor representation on the government's new Economic Council of Canada, the proposed overhaul to the unemployment insurance fund and Canada's position in the international labor organization.

TV Radio Column

'100 Grand', a Quiz Show, Seemed to Be Dreary Bore

By CYNTHIA LOWRY

NEW YORK (AP)—Six new series made their television debuts during the weekend, marking the opening of the fall season.

One program of general interest was ABC's Sunday night 100 Grand, a quiz show that seemed to be a dreary bore.

We were repeatedly assured the show is on the level. Also, an honest game, big money prizes and people who know everything about the American Civil War or grand opera aren't as entertaining as they once seemed to be.

The 90 - minute Arrest and Trial, also an ABC Sunday night entry, proved a satisfactory per of stories involving the same central character. The situation —a tough guy mixed up in a police killing—was familiar but the acting and the production were superior.

Ben Gazzara, the police sergeant in the series, is a particularly fine actor. Chuck Connors played the lawyer in a rather subdued and earnest style. Anthony Franciosa was impressive as the man Gazzara arrested and Connors defended.

Harry's Girls, a half - hour comedy about a boofer traveling around Europe with a troupe of three pretty girls—ABC's Friday night entry—was pretty thin stuff.

Tonight's debuts are The Outer Limits, ABC's series with science fiction themes (7:30-8:30 EDT) and Breaking Point (10-11) a series about a team of psychiatrists and their patients.

CJBQ Program Highlights

MONDAY

4.10—Early Date. The 101 Parade of Top Tunes.
5.00—Broadway Holiday. Music from the Broadway Shows.

TUESDAY

3.05—National News.
11.05—Why Not Call. Leo Journet hosts the "open mike" program.
2.30—Country Junction. Folk and western and country music.
4.00—News Roundup.
9.35—Country Holiday. Featuring Folk Singers - Claire Elmo and Syd Spencer.

CJBQ

FM 97.1 mc/s

Regularly scheduled programs on CJBQ AM are broadcast on CJBQ FM except during the following time periods.

MONDAY

3.05—Afternoon Concert.
8.05—Music As You Like It.

TUESDAY

12.30—Luncheon Music.
2.30—Light Music From The Netherlands.
3.05—Afternoon Concert.
8.05—Music As You Like It.

NAMED FOR COOP

Gary Cooper, singer son of Bing, was named for one of his father's best friends, the late Gary Cooper.

Soccer

LONDON (AP)—Old country soccer standings, including Saturday's games:

ENGLISH LEAGUE

Division I	W	L	F	A	Pts
Manchester U.	5	2	9	12	12
West Brom	4	1	2	13	9
Blackburn	4	1	2	10	9
Leicester	3	3	1	16	9
Nottingham F	4	1	2	9	9
Burnley	4	1	2	14	11	9

Division II					
Swindon	5	1	0	17	4	13
Sunderland	5	1	1	12	5	11
Middlesb'h	4	2	1	22	8	10
Derby	4	1	2	9	5	9
Newcastle	4	1	2	17	11	9

Division III					
Coventry	5	1	0	16	2	11
Bournem'h	5	1	0	14	4	11
Queens Pk R	4	2	2	13	8	10
Oldham	4	0	2	10	8	8
Shrewsbury	4	0	2	10	8	8

Division IV					
Chesterfield	3	3	0	10	7	9
Torquay	4	1	1	14	10	9
Aldershot	4	1	1	17	13	9
Gillingham	3	4	0	5	1	8
Newport	3	2	1	12	6	8
Workington	3	2	1	11	7	8
Doncaster	3	2	1	11	8	8
Lincoln	3	2	1	8	7	4

SCOTTISH LEAGUE

Division I					
Kilmarnock	3	0	0	9	4	6
Rangers	2	1	1	9	4	5
Dunfermi'e	2	1	0	6	3	5
Hearts	2	1	0	8	4	5
St. Johnstone	2	0	1	8	4	4
Dundee	1	2	0	6	4	4
St. Mirren	2	0	1	4	4	4

Division II					
Clyde	4	1	0	13	5	9
Morton	4	0	0	15	0	8
Stenhouse'r	3	0	2	16	11	6
Arbroath	3	0	2	11	9	6
Queens PK	3	0	3	10	8	6
Irish League has not commenced play.						

Football Scores

By THE CANADIAN PRESS

SUNDAY

Canadian League
Hamilton 7 Toronto 15

National League
Chicago 30 Green Bay 7
New York 37 Baltimore 28
Pittsburgh 21 Philadelphia 21
Washington 14 Cleveland 37
Minnesota 26 San Francisco 20

American League
Buffalo 17 Oakland 23

SATURDAY

Canadian League
Montreal 1 Edmonton 10
Ottawa 23 Winnipeg 26
Saskatchewan 4 Calgary 4

National League
Detroit 23 Los Angeles 2
St. Louis 34 Dallas 7

American League
Boston 13 San Diego 17
Houston 28 Denver 28

Ontario Senior Rugby Union
Sarnia 6 East York 25
Oshawa Senior Rugby Union
Kitchener Waterloo 6 Sarnia 20
Ontario Junior Conference
Niagara Falls 8 Toronto Lake shore 28

ROSENEATH FAIR
SATURDAY - SEPTEMBER 28 - 1963
ENTERTAINMENT FOR EVERYONE
HORSE SHOW and JUMPING
HARNESS RACES - BABY SHOW
35 MEMBER WARKWORTH BAND
Dancing In The Evening
RIDES — OUTSTANDING EXHIBITS — MIDWAY
ADMISSION 75c — Children under 12 FREE
CARS 50c — Grandstand FREE

Due To Popular Demand...

The "DIXIE 5 PLUS 1"
Starting Fri., Sept. 20th
Because of the overwhelming response to the Dixie 5 plus 1 on Saturday evenings, we are offering the same entertainment on Friday nights.
Recently we have had to turn away many friends on Saturday nights because of capacity attendance for the Dixie 5 plus 1. But now, to accommodate everyone who wishes to enjoy the Cedars' Saturday dance on Friday also. It's the same ticket as Saturday too! Just . . .
$3.00 per couple
CLUB CEDARS
Cannifton Rd. For Reservation WO 2-5751

AT THE PARK — Simone Signoret and Laurence Harvey are involved in a serious affair in "Room at the Top", the screen adaptation of John Braine's provocative "angry young man" novel opening tonight at the Park Theatre. Heather Sears is co-starred in this picture directed by Jack Clayton. A Continental Distributing Inc. release. On the same program Academy Award Best Actress Sophia Loren in "Two Women". One complete show starts at 7.30. "Two Women" at 7.30 and "Room at the Top" at 9.30 p.m.

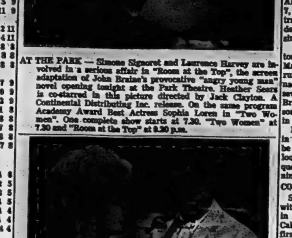

AT THE BELLE — "The Nutty Professor" goes dancing with — lovely Stella Stevens in a scene from his new Technicolor comedy, "The Nutty Professor" continuing tonight and Tuesday at the Belle Theatre in Belleville.

Giants, Browns Win

Chicago Bears Stun Packers

By THE CANADIAN PRESS

Chicago Bears upset Green Bay Packers, while Jimmy Brown and Frank Ryan starred as eye-popping exhibition for Cleveland Browns and despondable Lou Michaels of Pittsburgh Steelers blew two conversions Sunday in National Football League opening action.

The Bears, bombed by Green Bay eight straight times including exhibitions, turned on their tormentors with a crushing defense and stormed the defending league champions 30-7 at Green Bay.

Brown romped for 103 yards and Ryan passed for 334 in the Browns' 37-14 rout of Washington Redskins at Cleveland.

Michaels, who holds the league record for field goals, misfired on two conversion attempts, one with the score tied, as the Cardinals' Jerry Stovall settle for a 21 - 21 tie with Philadelphia Eagles.

Old Y. A. Tittle led a New York Giants comeback that beat Baltimore Colts 37-28 at Baltimore and Minnesota Vikings came from behind for a 34-20 decision over San Francisco 49ers.

In Saturday night games, St. Louis Cardinals surprised the favored Dallas Cowboys 34-7 and Detroit Lions rolled over Los Angeles Rams 23-2.

In the American Football League, San Diego Chargers and Oakland Raiders, a couple of has-boots last year, each won their second game Sunday to lead over the weekend and remained in a tie for first place in the Western Division.

The Chargers, who won the Western title the last two years in the league and then ran into injury troubles last season, edged out Boston Patriots 17-13 Saturday.

The Raiders, winners of only game last season, rolled over Buffalo Bills 35-17 Sunday for their second straight under new coach Al Davis.

Tobin Rote heaved a 43-yard pass to Lance Alworth for the first San Diego touchdown against Boston, then Rote pitched out to Paul Lowe, who threw a 71-yard touchdown pass to Jerry Robinson.

The Trots

CAMPBELLVILLE, Ont. (CP) Willie MacChiel, owned by John Kenney of Lancaster, Ont., won the featured $2,000 - added Ontario Harness Horsemen's Association trot at Mohawk Raceway Saturday night.

The two - year - old colt was timed in 2:10 and paid $11.40, $4.50 and $2.10. Second - place Dons' Dale returned $3.10 and $2.10 and Rocky Herbert paid $2.20.

Football Standings

By THE CANADIAN PRESS

Eastern Conference

	W	L	F	A	Pts
Hamilton	1	3	4	125	107	6
Montreal	3	2	1	204	96	6
Ottawa	3	3	1	177	152	6
Toronto	2	5	0	82	98	4

Western Conference

	W	L	T	F	A	Pts
B.C.	6	1	0	151	95	12
Calgary	5	2	1	169	156	11
Sask.	4	4	1	148	160	9
Winnipeg	4	5	0	164	180	8
Edmonton	3	5	0	82	139	6

Stan Leonard Second

Nichols Wins Seattle Open

SEATTLE (AP)—Bobby Nichols of Corona, Calif., won the $35,000 Seattle Open golf tournament Sunday when his fourth consecutive sub-par round gave him a 272 and $5,200 for four days work. Tied for second were a 48-year-old Stan Leonard of Vancouver, and Raymond Floyd of Fayetteville, N.C. They had 274s.

Tied at 281 were Al Balding of Toronto, Doug Sanders and Gardner Dickson Jr.

George Knudson of Toronto tied for 14th with two other entrants, shooting a 73 Sunday for a 290 total. Leonard won $2,000 for his second-place showing. Balding came away with $1,400 and Knudson collected $150.

El Rancho
and
CHICKEN PALACE
OPEN
7 a.m. to 1 a.m. Daily
Sundays 11.30 a.m. to 8 p.m.
PHONE
WO 8-8217
For Banquet Space Reservations available for Parties, Bridge Clubs, Teas and Meetings.

CLUB CANARA
14 HAMBLY STREET
(NEAR C.N.R. STATION)
WO 2-4641
1 p.m. to 5 p.m.
RENTALS
BANQUETS
DANCES
WEDDING RECEPTIONS
MEETINGS
TEENAGE DANCES EVERY SAT. NIGHT
AIR-CONDITIONED
AMPLE LIGHTED FREE PARKING

Sport Snapshots

By ED TREFIAK
Canadian Press Staff Writer

It started in 1937 with a hard-working horse named Joe Canary.

And Harold (Spud) Murphy's racing career rose to a pinnacle this summer when a slight cheek-nut gelding called Brother Leo.

The fleet three-year-old colt surged to easy victory in the 33rd running of the $6,000 added Alberta Derby at Calgary Sept. 7, making Spud the only current trainer-breeder to capture three derbies in Western Canada in a single season.

His Alberta win, added to victories in the 15th running of the Manitoba Derby and the 34th running of the $18,000 added Canadian Derby, together with several other triumphs brought Brother Leo's earnings this season to $23,394 and his bankroll in just two years to $42,720.

Having swept all before him in the West, Brother Leo will be shipped to Eastern Canada looking for new fields to conquer, and heading into the evening for Horse of the Year.

COACHED HOCKEY

Spud, a stocky man with a twinkle in his eye, was born in Lowell, Mass., and moved to Calgary in 1912, the year of the first Stampede.

In his early years he was renowned as a coach, promoter and organizer of boys' hockey in Calgary. He coached such budding stars as Bob Adams, Sweeny Schriner and Frank McCool, later a top goalie with Toronto Maple Leafs of the National Hockey League.

"If Frank didn't have the complex of taking all the blame for goals scored on him, he would have been one of the all-time great goalkeepers," says Spud.

In 1937 Spud and a friend bought his first horse, Joe Geary, and went into racing. The horse won seven of 12 races, then injured a leg during a race in Winnipeg.

Several chuckwagon race drivers offered Spud $100 for Joe Geary, but Spud was too attached to the horse to let him finish his days in front of a chuckwagon.

HAD HORSE DESTROYED

He borrowed $20 and paid a veterinarian to destroy the horse, and Joe Geary was buried at trackside at Whittier Park raceway in Winnipeg.

Soon afterward Spud made a new start, earning more than $1,500 in one week by picking part-time jockeys. He later bought horses in California for Canadian owners and his biggest disappointment came when he begged Dave L. Fuller to buy a horse called Argenia, who turned into a top handicap star. Fuller refused.

As a trainer he won the Alberta Derby with a filly called Fair Elf owned by J. H. Evans of Winnipeg and trained Sir Berrill, a Canadian Derby winner, for Bill Lochead of Calgary.

His other wins in the Whittier Park Handicap with Baby Broom, a western favorite.

Although he has owned several winners, Brother Leo was his break into the big time winner's circle. The gelding was named for his twin brother, Leo, an employee of the Alberta Wheat Pool.

A bachelor, Spud lives in the shed row at Calgary's Victoria Park the year round, close to the horses that are his life.

Scott Reid Hurls No-Hitter

Eleven-year-old Scott Reid, son of veteran softball coach and player Harold Reid hurled a no-hitter here Saturday to pilot his team the West Hill Phillies to the city peewee softball championship.

The young pitcher struck out nine, walked two and hit one batter in his first no-hit effort.

Not only did he star on the mound but he paced his club at the plate with a home-run and triple in the 14-0 victory over the East Hill Pirates.

The Phillies won the title in two straight games of a best-of-three series.

CARTER WINS BOUT

PITTSBURGH (AP) — Rubin (Hurricane) Carter unleashed a fearsome two-fisted attack to the body and won an easy 10-round boxing decision over Fred Salim here Saturday night. Carter, 154½, of Paterson, N.J., began throwing bombs at the opening bell and Salim, the South American middleweight champion from Argentina, never had a chance. Salim weighed 150¾ pounds.

SPORT BRIEFS

DIED FROM DISEASE

ALBUQUERQUE, N.M. (AP) Football player John Anders suffered from an inherited rare blood disease and died as a result of the disease, an Albuquerque surgeon told University of New Mexico Saturday. Anders, of Moline, Ill., died Sept. 1 in hospital after collapsing on the football field. His death had been blamed on fatigue and heat exhaustion.

TAKES THIRD TITLE

MONZA, Italy (AP)—British ace Mike Hailwood clinched his third world motorcycling title as he rode his Italian M.V. Agusta to a record victory in the 500-cc class race, top event of the Grand Prix of the Nations, here Sunday. Australia's Jack Findlay, on a Matchless, was second. Third was Britain's Fred Stevens, on a Norton.

CONDITION IS CRITICAL

PALO ALTO, Calif. (AP) — Lawson Little, former U.S. national amateur and open golf champion, survived a brain operation but was reported in critical condition Sunday at Palo Alto - Stanford Hospital. Little, now 53, underwent the operation Saturday for a relief from pressure of a swollen artery in his brain.

SPRAGUE IS WINNER

AMHERST, N.S. (CP) — A steady attack to the body carried Canadian junior welterweight boxing champion Les Sprague of Amherst and Dartmouth, N.S., to a unanimous 10-round decision over New England champion Al Duarte of Boston before a crowd of 1,200 Saturday night.

Park
ALL ACADEMY AWARD PROGRAM!
BEST ACTRESSES!
BEST PICTURES!
The Most Daring Adult Film in a Decade!
RESTRICTED
"ROOM AT THE TOP"
SIMONE SIGNORET
LAURENCE HARVEY
Shown at 9.29 p.m.
Sophia Loren
"TWO WOMEN"
with
Carlo Ponti
Vittorio De Sica
Shown at 7.30
Recommended only for Mature Viewers
TONIGHT
One Complete Show at 7.30
REGULAR PRICES

STARTS WEDNESDAY
PAUL NEWMAN IS "HUD!"
A MEMBER'S WOMAN
Belle
SHOWS 2:00 7:00 9:00

QUINTE Drive-In
TRENTON AT BAYSIDE
ALL ACADEMY AWARD PROGRAM
ANN SOTHERN - ROBERT MORSE
THE ANGEL WORE RED
INSPIRATION - COLOR BY DE LUXE
Adult Entertainment

THEATRE FEATURE TIMES

AT THE BELLE — Jerry Lewis, Stella Stevens, Del Moore, Kathleen Freeman in "The Nutty Professor". In Color, 1.25-4.25, 7.00-9.10.

AT THE PARK—All Academy Award Program — "Two Women" Sophia Loren, 7.30 — "Room at the Top", Simone Signoret, Laurence Harvey 9.30.

2 LAST DAYS - JUST FOR LAUGHTER!
What does he become?

Added: CHOICE COLOR TREATS
Belle
2.00 7.00 9.10
Shocking Lapse

BELLEVILLE DRIVE-IN
CLOSED FOR THE SEASON
THANKS FOR YOUR PATRONAGE

Astrological Forecasts

By SYDNEY OMARR

For September 17

Aries (Mar. 21 to Apr. 19): New Moon emphasizes money, service, work. You get a lot of satisfaction from job well done. Make inquiries, don't be afraid to ask questions. Take the initiative. Stress originality.

Taurus (Apr. 20 to May 20): New Moon highlights speculation, dealings with public. You are able to sell yourself . . . and product. Gain from reading, including newspaper. Day to learn, absorb knowledge, make changes.

Gemini (May 21 to June 21): Be versatile. Learn to say "Yes" whenever possible." Examine various methods. Be confident. Display sense of humor. Do your best . . . but best efforts result only if you learn to relax.

Cancer (June 22 to July 21): New Moon highlights dramatic approach. Means don't do things halfway today. All or nothing. Check details. Be sure family members are "on your side." Then go all out!

Leo (July 22 to Aug. 21): Obstacle which cannot be laughed off requires attention. See situation as it exists, but slight delay may be necessary. Avoid rushing, acting on impulse. Utilize your reasoning powers.

Virgo (Aug. 22 to Sept. 23): New Moon stresses individual action. Means you cannot wait for others to decide. Survey situation, then make your own decisions. Stress dynamic approach. Lead, don't follow. Welcome competition.

Libra (Sept. 24 to Oct. 23): Avoid being over-sensitive. Realize others may say things in anger — and not mean real harm. Strive to understand. Follow Golden Rule. Stress sympathy.

Scorpio (Oct. 24 to Nov. 21): Day right experiences. Chart steady course. Sacrifice speed for sake of reality. New Moon highlights friends, hopes, contacts with public. Turn on Scorpio charm!

Sagittarius (Nov. 22 to Dec. 21): Spread influence. Appeal to associate's sense of fair play. New Moon spotlights achievement authority, willingness to cooperate . . . but keep full potential in mind.

Capricorn (Dec. 22 to Jan. 20): Recent actions now begin to "pay off" You can plan for future, including ideas which involve others. Add to income. New Moon today, highlights creative ideas, communications.

Aquarius (Jan. 21 to Feb. 19): New Moon calls attention to hidden matters, finances, your intuition. Best course one is which you make cautious advances. Avoid extra speed. Fine for dealing with "higher-ups."

Pisces (Feb. 20 to Mar. 20): Good day to make appointments, obtain legal advice, entertain and be entertained. Explore possibilities. Don't be limited by only one source of counsel. Key is versatility.

If today is your birthday, you are determined to succeed. You are willing to fight for your beliefs.

Natural Tendencies: New Moon indicates world leaders are due for criticism.

Crofton

CROFTON — Mr. and Mrs. Cyrus Faulkner and Mr. and Mrs. Charles Haight of Belleville were guests of Mrs. R. Crook on Monday.

Mrs. Victor Bongard spent Tuesday with her daughter and family, Mrs. Douglas Alyea and Mr. Alyea at Pleasant Bay.

Mr. George Hanson spent the weekend with his daughter and family, Mr. and Mrs. Kenneth Sharp at Roslin.

The W. A. met at the home of Mrs. Ernest Crook on Wednesday afternoon and next meeting will be at the home of Mrs. Harold Noxon.

Mr. and Mrs. Charles Gray of Deseronto were Saturday evening callers at the home of their mother, Mrs. W. J. Gray.

They also called on Mr. and Mrs. John Gray and family and Mr. and Mrs. Leo Lefort and family.

Mr. W. Salisbury of Belleville was a guest of his sister, Mrs. R. Crook on Wednesday.

Mrs. R. Crook spent Sunday and Monday with her sister, Mrs. Charles Haight at Belleville.

Mr. and Mrs. D. R. Munro and Keith spent Sunday at their cottage at Cloyne.

ANSWER TO PREVIOUS PUZZLE

B	A	R	A		A	R	E	A		S	E	W
A	L	E	S		S	A	L	T		H	A	Y
R	E	A	P		T	R	I	A	L	A	N	D
A	S	S	E	S	S		S	T	A	T	E	S
S	E	E	D		T		T	E	N	O	N	
H	A	R	E		A		A	R	E	N	A	
A	S	H	E	S			S	E	A	M	E	D
S	E	A	L	E			T	A	L	E	N	T
H	A	L	E	R			A	R	E	N	A	
S	H	E	A	R			S	T	A	T	E	S
T	A	R	T	S			T	E	N	O	N	
A	L	E	S				A	R	E	N	A	

Daily Crossword Puzzle

ACROSS

1 Tables.
6 "Then ... not then be blue..."
10 VIP in media.
14 Combining form for Africa.
15 Tuber.
16 Chemical compound.
17 Ossicle.
18 Ode to Colorado.
19 Theatre box.
20 Ireland.
22 Marie Antoinette's chatean.
24 Lasher aids.
25 Last cutter.
27 French polisher.
29 Ground upward.
30 Sailor's bags.
35 Burgundy.
37 Modern artist.
38 Friend: Abbr.
39 Overture.
40 Kennels, shed.
45 "— Well..."
46 Lawyers.
47 Elk hair.
48 Seasonal lov
49 Ohio and Colorado.
51 Time division.
52 Is overlood.
53 Chime.
56 Entrances.
62 Haywire, Asian style.
63 Artist's stand.
64 Biblical land.
66 Jackknife.
67 Finnish kin.
68 Ascend.
69 Geology: Abbr.
70 Lot's daughter.
71 Regret.

DOWN

1 Captain: Abbr.
2 — effort.
3 words.
4 Dogwood.
5 Bodily.
6 Sales area of a port.
7 Outlander.
8 Navy: Abbr.
9 Let it stand.
10 On several levels, as a garage.
11 Delayed.
12 Get — the ground floor: 2 words.
13 Not peculiar.
21 Colleen's words.
23 Valley.
26 Of little value.
28 Jacks —
31 Broiled.
32 Rodent.
33 Old French silk.
34 "— Rosie."
36 Responsibility.
37 Implied.
39 Make happy.
41 Small change.
42 Hamlet's dad.
43 Dance, Prancer, etc.
44 —
50 Chanted item.
54 Organ.
55 Augean golf tournament.
57 Weight unit.
58 Perished.
59 Sea to Horace.
60 Family members.
61 Give out.
62 Chess play.
63 Lasso.
64 — Harbor.
65 —

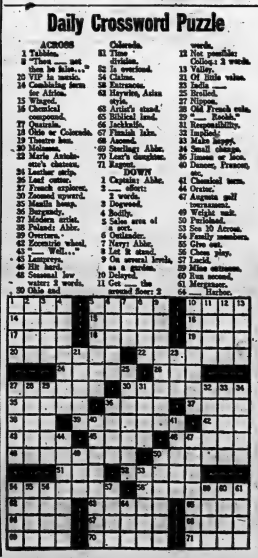

?????????

THE HOT CORNER

WE DISCOUNT THE DISCOUNTERS

BIG 56 OZ. JUICERS
Discount Dept. Store Price 39c
OUR PRICE 33c

FOOTBALL — Official Size
Discount Dept. Store Price 2.97
OUR PRICE 2.49

CAULKING COMPOUND — 2 cakes in tubes
Discount Dept. Store Price 39c
OUR PRICE 29c

HANGWOOD CLOTHES BOARDS — with chrome hangers
Discount Dept. Store Price 1.97
OUR PRICE 1.49

CLOTHES PINS — Pkg. 24
Discount Dept. Store Price 49c
OUR PRICE 39c

SPRAY PAINT — In Large Size Can
Various Colours — Hi-gl. finish
Discount Dept. Store Price 1.29
OUR PRICE 99c

HAND PAINTER — Polythene frame, wool pad
Discount Dept. Store Price 7.97
OUR PRICE 5.88

INSIDE & OUTSIDE QUALITY PAINT
Compare 3.29
OUR PRICE 2.88

8" DECK FAUCET — chrome plated swing away spout
Discount Dept. Store Price 9.97
OUR PRICE 7.35

USE YOUR CREDIT "CHARGE IT"
NO MONEY DOWN Interest Free 30 day charge accounts. Up to 20 months to pay.

EXTRA! 5% CASH and CARRY BONUS COUPONS

CANADIAN TIRE CORPN
CANADIAN TIRE ASSOCIATE STORE
Gunner Coleman & Sanford Blanchard
DON MILLS RD., DIAL WO 5-3031
EASY TERMS

Viet Nam May Underline Lesson of Anti-Communism

By ALAN HARVEY
Canadian Press Staff Writer

Nobody could claim that United States policy in Asia is a many-splendored thing, but the humiliations of Viet Nam may ultimately serve a useful purpose.

They may underline the lesson, already absorbed in the years of containment, that automatic anti-communism is not necessarily the only criterion for supporting a particular regime. However desperate the strategic situation, some thought should be paid to what the people of the country want.

For years, critics have found fault with the leadership of Ngo Dinh Diem, not so much because this lonely, monastic man happens to be aloof and unpopular, however inspectable his integrity may be; but because of the influence exerted by his brother, Ngo Dinh Nhu, and his beautiful sister-in-law Madame Nhu.

Mme. Nhu, seen in French and English television interviews, emerges facinatingly as both frail and self-confident, charming and possibly dangerous.

SHE CAN'T RESIST

She says looking after her four children including one only four years old, precludes her from intervening in politics; but her decisive statements leave little doubt that this is just what she cannot resist.

With her striking oriental features, like some villain in a comic strip, she has been called the dragon lady and likened to Lucrezia Borgia.

By coincidence, the risks of unstable anti-communism are currently emphasized by Conor Cruise O'Brien in reviewing for London's New Statesman a new book by John Mander, Great Britain or Little England?

One of Mander's themes is the need for British and French nuclear deterrents in view of the "co-ordinated strategy" of international communism to destroy the free world. Mander seeks to show that such a co-ordinated campaign was particularly acute from 1957 to 1962. O'Brien denies the validity of the specific points Mander adduces to support his thesis.

O'Brien, the controversial Irishman who was in charge of the United Nations operation in the Congo, writes that Mander is so preoccupied with the "great game of international strategy" that he fails to take into account such factors as the feelings of peoples, classes and sects.

Communism spreads, argues O'Brien, not because Khrushchev or Stalin presses a button but because of Western ineptitude in corrupting the ruling classes.

"When the West pins its faith to a Bao Dai or a Madame Nhu the Kremlin needs no strategy—just time."

O'Brien's indictment of oversimplified anti-communism embraces two other books, Random Thoughts of a Fascist Hyena, by Constantine Fitz Gibbon, and Britain and the Beast by Peter Howard, now regarded as the leader of the Moral Re-Armament movement founded by the late Frank Buchman.

TRUDY

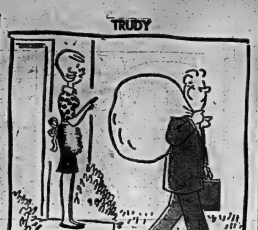

"Now, don't forget, Ted—on your way to work, drop that off at the cleaners."

"Just a Second"

"I think it's lovely, except that this isn't the room I wanted decorated."

Calling All Public School Supporters!

- Ontario Government's FOUNDATION TAX PLAN (Sec. 3, Equalization grants) gives additional money (estimated $50,000,000) to Separate Schools from Ontario taxpayers — 85% of whom are not Separate School supporters.
- In 1960 Gov't grants to S. S. were 150% of their local tax levy; but to P. S. only 37%.
- No other denomination enjoys local taxes and public funds to teach their religion.
- Liberal and New Democrat parties favor similar (or more generous) schemes to further subsidize Roman Catholic schools at public expense.
- ASCERTAIN WHERE YOUR CANDIDATE STANDS ON THIS IMPORTANT ISSUE

THE ORANGE ASSOCIATION IN ONTARIO
PUBLIC SCHOOL DEFENCE COMMITTEE
55 Queen St. E. Toronto 1

CANADA WIDE 149 DAY

Check the outstanding values on this page! Every item first quality! Every item savings-priced! Selected to meet your day-to-day needs! Shop early! Shop in person! Tuesday, September 17th only!

NYLONS

SEAMLESS MESH HOSE . . . 30-gauge, 15-denier. Twelve Beige, Sunset Beige, Taupe Tones. Sizes 8½ to 11. Special . . . . . 4 pairs 1.49

SEAMLESS NON-RUN-STYPE . . . 60-gauge, 15-denier. Taupe Tones or Sunset Beige. Sizes 8, 9½, 10, 10½ or 11. Special . . . . . 99c pair

—EATON'S Main Floor

LINGERIE

SMART GOWNS . . . Cotton flannelette. Colours Pink or Blue. Women's sizes Small, Medium or Large. Special, each 1.49

SHEER GOWNS . . . "Celanese" rayon tricot. Assorted colours. Women's sizes Small, Medium or Large. Special, each 1.49

LONG GOWNS . . . "Celanese" rayon tricot. Assorted colours. Women's sizes Medium, Large or Extra-Large. Special 1.49

SLIPS . . . "Arnel" tricot. White only. Women's sizes 32 to 42. Special, each 1.49

SLIPS . . . "Agnel" Tricot. White only. Women's sizes 44 to 48. Special, each 1.49

—EATON'S Second Floor

CHILDREN'S WEAR

BOYS' PYJAMAS . . . printed cotton flannelette. Assorted styles and colours. Yellow, Colours Red, Blue, Green. Sizes 4, 6, 8 or 10. Special, each 1.49

GIRLS' PYJAMAS . . . Cotton flannelette in assorted styles and prints. Colours Pink, Blue, Maize or Mint. Sizes 2, 4, 6 or 8. Special, each 1.49

BOYS' SHIRTS . . . Checked cotton flannel in shirts with long sleeves. Colors Blue, Red or Green. Sizes 2, 4, 6 or 8. Special . . . . . 2 for 1.49

BOYS' JEAN SETS . . . Lined cotton corduroy pants with cotton flannel shirt. Colors Red, Navy, Grey, Grey Stripe. Sizes 2, 3 or 4. Special, set 1.49

BOYS' DRESS PANTS . . . "Wash 'n' Wear" rayon with reinforced seamsides. Colour Grey. Sizes 2, 3, 4, 5, 6 or 6x. Special, each 1.49

JODHPURS . . . Unlined cotton "Cordane" with flannel crotch and adjustable suspenders. Colors Yellow, Pink or Blue. Sizes 18, 19 or 20 months. Special, each 1.49

INFANTS' PYJAMAS-ALL-IN-ONE . . . Unlined printed cotton "Cordane" . . . with flannel crotch and adjustable suspenders. Colours Yellow, Pink or Blue. Sizes 18, 19 or 20 months. Special, each 1.49

PLEATED SKIRTS . . . Girls' "Glenzella" rayon plaid skirts with suspenders. Colors Blue, Grey or Green. Sizes 3, 4, 6 or 8x. Special, each 1.49

GIRLS' T-SHIRTS . . . Cotton in turtle-neck style with long sleeves. Assorted colours. Sizes 2, 4, 6 or 6x. Special, each 1.49

BOYS' T-SHIRTS . . . Cotton in turtle-neck style with long sleeves. Assorted colours. Sizes 2, 4, 6 or 6x. Special, each 1.49

—EATON'S Second Floor

HOUSEHOLD LINENS

LACE TABLECLOTHS . . . from England. Heavy Nova cotton. Size about 36"x36". Special, each 1.49

WOVEN PLACE MATS . . . 10"x15". Viscose place mats . . . woven with fringed ends. Colours Flower Print, Floral Rose, Turquoise or Green. Special . . . . . 2 for 1.49

—EATON'S Main Floor Rear

MEN'S WEAR

SHIRTS . . . for work or play. Cotton flannel . . . in assorted printed patterns and colours. Sizes Small, Medium or Large. Special, each 1.49

T-SHIRTS . . . Combed cotton in interlock knit. White only. Sizes Small, Medium or Large. Special . . . . . 2 for 1.49

STRETCH SOCKS . . . Stretch nylon socks . . . in assorted patterns. Colors Charcoal, Navy, Brown, Mid-Grey or Olive. One size fits 10 to 12. Special, each . . . . . 2 pair 1.49

TIES . . . Four-in-hand, assorted stripes and patterns. Special . . . . . 2 for 1.49

POLO FISHERS . . . Short sleeved cotton knit, action sleeves. Plain shades of White, Blue, Tan, Olive. Sizes small, medium and large. Special . . . . . 2 for 1.49

MEN'S ELASTIC BELTS . . . Assorted plains or stripes . . . Sizes Small, Medium and Large. Special, each 1.49

— EATON'S Main Floor

JEWELLERY

NECK-LACE AND EAR-RINGS SETS . . . Coloured and gold beads. 4 assorted styles. Necklace is single and 3-row regular length necklaces. Full colours Brown, Blue, Green or Red. Special, 2-piece set 1.49

PIN AND EAR-RINGS SETS . . . Tailored Yellow gold-plated metal. Set with cultured pearl . . . in "Petite-Lisa" finish. Special, 2-piece set 1.49

PIN AND EAR-RINGS SETS . . . Crystal or Rhinestone in colours Blue, Emerald, Ruby, Sunshine or Amethyst stones . . . Yellow gold plated . . . trimmed with matching "Aurora Borealis" stones. Choice of 4 styles. Boxed. Special, set 1.49

CHARM BRACELETS . . . Assorted charms of metal and coloured stones set in Yellow gold - plated metal. Assorted styles. Boxed. Special, each 1.49

PENDANT AND EAR-RINGS SETS . . . Coloured pearl pendant on Yellow gold-plated metal chain . . . "Fleur-ettine" finish. Ear-rings to match. Choice of 4 styles. Gift - boxed. Special, each 1.49

CHINAWARE

PRIDE BOWLS . . . In "Honey Topaz" pattern. Glass with brass colour metal stem. About 10" diameter. Special, each 1.49

CAKE PLATES . . . In "Honey Topaz" pattern. Glass with brass colour metal stem. About 11½" diameter. Special, each 1.49

TUMBLERS . . . Glass . . . in "Windblown" pattern with Gold colour design. About 11½—8 oz. Special . . . . . 8 for 1.49

TUMBLERS . . . Glass in "Windblown" pattern with Gold colour design. About 11½—12 oz. Special . . . . . 6 for 1.49

YANKARDS . . . Clear glass . . . with handles. About 10½—8 oz. Special . . . . . 2 for 1.49

YANKARDS . . . Clear glass . . . with handles. About 10½—9 oz. Special . . . . . 2 for 1.49

—EATON'S Main Floor

TOILETRIES

SOAP . . . 16 cakes in plastic box. Stubby pine-scented bath soap. Special . . . . . 2 boxes 1.49

SHAMPOO . . . "Egg Creme" . . . 6-oz. size with applicator. For soft, glossy hair. Special, each 1.49

JOHNSON'S BABY POWDER . . . 9 oz. size. Pamper Mother . . . buy now. Special, each . . . . . 3 for 1.49

"MAX FACTOR" "PAN CAKE" MAKE-UP . . . 15/8 oz. size in Tan, Natural, Amber, Amber Rose or "Tan Black" in assorted shades. Special, each 1.49

"OLIVEA" CREME SOAP . . . "Super-fatted". Try it and Save! Special . . . . . 6 cakes 1.49

—EATON'S Main Floor

HOUSEWARE

ROASTERS . . . Enamelled metal. About 19¾" x 16½" x 7½". Special, each 1.49

FRYPANS, FRYERS . . . made of aluminum. About 8" basket. Special, each 1.49

ROTISSE TRAYS . . . made of aluminum. About 11½" diameter. Special, each 1.49

TY TABLES . . . made of metal . . . in "Gold Rose" pattern. Special, each 1.49

PLANTERS . . . made of plastic. Special, each 1.49

SALAD BOWL SETS . . . made of plastic. Large bowl, 4 small bowls, serving fork and spoon, salt and pepper shakers. Special, set 1.49

TECO DRIP DRAINERS . . . of rubber. Colours Yellow or Turquoise. Special, each 1.49

TECO DRAIN BOARD TRAYS . . . made of rubber. Colours Yellow, Turquoise or Sandalwood. Special, each 1.49

TECO STOVE MATS . . . made of rubber. Colours Yellow, Turquoise or Sandalwood. Special, each 1.49

CAKE TRAY AND COVER . . . made of White or Yellow Plastic. Special, set 1.49

—EATON'S Basement

GARDEN SUPPLIES

"THRIFT GRASS MIXTURE . . . Carefully blended for best results in growing hard-wearing turf. 1-lb. package. Special . . . . . 3 for 1.49

"GARDEN GROWE 7-7-7" . . . lawn and garden food. A superior "triple action" formula . . . one-third of its nitrogen derived from the slower acting organic type for steady, upward nitrogen force. Non-staining. Clean, odourless and finely granulated . . . spreads evenly. 20-lb. bag. Special 1.49

"GARDEN GROWE" PLASTIC POTS . . . Top quality Green plastic, 3½" diameter, 2" to 3 pack; 2½" 3 to 4 pack; 3" square, 4 to a pack; 4" diam., 4 to a pack; 5" diam., 3 to a pack; 6" diam., 2 to a pack. Special, ... 4 packs 1.49

"GARDEN GROWE" PEAT POTS . . . For starting all vegetables and flowers. Made from top quality peat moss. All pots grow right through . . . put directly into adding humus to the soil. Special, package of 36 . . . . . 1.49

DAFFODIL BULBS . . . Mayflora Tray type" miniature daffodils . . . produce Yellow flowers. Excellent for rock garden. 12 to a package. Special, ... 2 packages 1.49

—EATON'S Basement

Last-Minute School Needs... at a LOW Price!

STATIONERY

SCOTCH TAPE DISPENSERS . . . Modern, heavy weight for one hand dispensing — base of sponge rubber covering. Green only. Special, each 1.49

PAPER TABLE COVERS . . . Large 40" x 120" approx. size. Birthday, Dance theme or also colourful floral or plain White. Special . . . . . 3 for 1.49

12 EXERCISE BOOKS . . . Package of 12 — ruled with margin. Assorted plain cover. Special . . . . . 2 pkgs. 1.49

HOME FILES . . . Expanding type . . . made of heavy cardboard. Neat safe storage for current bills. Special, each 1.49

BALL-POINT PENS . . . "Parker Jotter" and "Paper-Mate" "Holiday". Assorted colors. Special, each 1.49

— EATON'S Main Floor

BILLFOLDS

BILLFOLDS . . . "Morocco" — Grained leather . . . with all-round zipper, 4 windows, full-length gusseted change purse. Colors Black, Brown or Red. Special, each 1.49

MEN'S BILLFOLDS . . . "Morocco" — grained leather . . . with 8 windows, bar snap, money divider, bill section. Colors Black or Brown. Special, each 1.49

MEN'S BILLFOLDS . . . "Morocco" — Grained leather . . . with gusseted change purse, tab closing, removable pass case, 8 windows. Colors Black, Brown or Red. Special, each 1.49

— EATON'S Main Floor

GIRLS' WEAR

SLIMS . . . Woven-check rayon . . . with elastic at back, 2 pockets. Assorted patterns and colors. Sizes 12, 14, 16, 12 or 18. Special, each 1.49

PYJAMAS . . . Printed cotton flannelette. Assorted patterns in Pink or Blue. Sizes 10, 12 or 14. Special, each 1.49

— EATON'S Second Floor

BOYS' WEAR

JUNIOR BOYS' BLAZERS . . . ½ boxer style . . . made of Viscose-and-Acetate flannel . . . 2 hook and button. Grey Stripe. Sizes 6, 8, 10 or 12. Special each 1.49

JUNIOR BOYS' PANTS . . . ½-boxer style . . . made of printed Chino cotton. Colours Blue or Olive. Sizes 6, 8, 10 or 12. Special, each 1.49

JUNIOR BOYS' PANTS . . . ½ boxer style . . . made of cotton corduroy. Colors Navy, Charcoal, Brown or Loden Green. Sizes 6, 8, 10 or 12. Special, each 1.49

BOYS' SPORT SHIRTS . . . Cotton corduroy . . . Colors Red, Royal, Loden or Gold colour. Sizes 8 to 16. Special, each 1.49

— EATON'S Main Floor

HOME DECOR

DRAPERY TRACKS . . . 6' track complete with 1 end bracket, 24 pleater-hooked screws and one bracket . . . all packed in tube. Special, complete 1.49

— EATON'S THIRD FLOOR

PAINT BRUSHES . . . Firm nylon-bristled brush in 1½" width . . . especially suitable for latex-type paints. Special, each 1.49

PAINT ROLLER SETS . . . Consist of: 7½" "Dyno" roller and metal tray . . . Special, 2-piece set 1.49

— EATON'S Basement

FLOOR COVERINGS

PLASTIC RUNNERS . . . Clear plastic with metal pins. Sizes about 24"x4'. Special, each 1.49

SCATTER MATS . . . Blend of Viscose - Wool - and - Rayon with metal spun to help prevent Dupris. Multi-colour only. Size about 36" x 24". Special 1.49

—EATON'S Third Floor

JEWELLERY

PENDANT AND EAR-RINGS SETS . . . Simulated "Jessalite" with Yellow gold - plated metal. Choice of 4 styles. Special, set 1.49

PENDANT AND EAR-RINGS SETS . . . Simulated pearls and chain bits on Yellow gold plated metal. Assorted styles. Boxed. Special, set 1.49

CUFF LINKS AND TIE BAR SETS . . . Simulated "Jessalite" with Yellow gold - plated finish. Assorted styles. Special, set 1.49

TIE TACKS AND BAR SETS . . . Hand - engraved . . . Yellow gold - plated or rhodium - plated finish. Assorted styles. Special, 3-piece set 1.49

— EATON'S Main Floor

SPORTING GOODS

MEN'S BOWLING SHOE BAGS . . . Vinyl plastic-backed nylon with zipper opening. Colour Navy or Royal. Special, each 1.49

— EATON'S Basement

CHINAWARE

COASTER-ASH-TRAYS . . . "Antique Car" design on ceramic. Assortment of 6 . . . Special, set of 6 . . . . . 1.49

"FISHERMEN" . . . by "Waterford". Glass in continental design. About 13-oz. Special, set of 4 . . . . . 1.49

MUGS . . . Earthenware . . . Striped . . . in assorted Light Green, Dark Green or Chocolate colour. Special, set of 6 . . . . . 1.49

TRAY, CREAM AND SUGAR . . . Made of earthenware. Grey with lustre. Special, set 1.49

CUPS AND SAUCERS . . . Fine bone china. Assorted colours. Special . . . . . 2 for 1.49

"GARDEN BOUNTY" SETS . . . made of English earthenware. White and brown.

Salt and Pepper	Set of 4 1.49
Mug and Spoon	Set of 4 1.49
Dinner Butter Plates	Set of 4 1.49
Dinner Plates	Set of 4 1.49
Cereal Bowls	Set of 4 1.49
Fruit Nappies	Set of 4 1.49
10" Platter and Open Scallop	Set 1.49
Open Sugar and Cream	Set 1.49

—EATON'S Basement

85¢ OUT OF EVERY $1.00 THAT EATON'S SPENDS FOR MERCHANDISE IS SPENT IN CANADA

T. EATON Co. BRANCH STORES

THE WEATHER
Wednesday Sunny with cloudy intervals and continuing warm. Low 53. High 75.

The Ontario Intelligencer

TEMPERATURES
Max. Min.
Today 73 46
One Year Ago 67 50

Authorized as Second Class Mail Post Office Department, Ottawa

BELLEVILLE, ONTARIO, TUESDAY, SEPTEMBER 17, 1963

7c Per Copy, 40c per Week

KING BLAMES WALLACE FOR BOMBING

Hurricane Hits U.S. Gulf Coast, Then Dwindles

Thousands of Refugees Told to Return Home

PORT ARTHUR, Tel. (AP)—Hurricane Cindy slammed into the Texas coast at 8 a.m. today with winds of 80 miles an hour and then began disintegrating as it moved inland.

Cindy—third hurricane of the year and the only one that has reached the mainland — hurled high winds and tides at the Texas and Louisiana coast all night. The hurricane sprang up quickly and unexpectedly Monday and diminished as rapidly today.

The ill-defined eye crossed the coast between Galveston and Port Arthur.

Less than an hour later, civil defence authorities at Port Arthur - Beaumont - Orange area told refugees to go home.

The storm spawned tornadoes that was minor, although considerable loss in the pecan crop appeared certain.

An estimated 13,000 persons—most of them in Cameron Parish (county), La., fled ahead of the storm, as 300,000 did ahead of hurricane Carla two years ago this week. Carla killed 34 and did $500,000 damage.

The hurricane evacuation was spurred by memories of hurricane Audrey in 1957, when more than 500 died in that low-lying section which was battered by tornadoes.

NO MAJOR DAMAGE

"There is no major damage or flooding of homes anywhere in Texas as we know it," civil defence authorities.

Deputy Sheriff Carl Roux said at Cameron that Cindy failed to bring as much rain or as high tides as had been expected. But he said he did not want refugees to return to Cameron until Cindy had passed inland.

In addition to the estimated 10,000 who fled Cameron Parish, Port Arthur sheltered 1,500 refugees, Beaumont 825 and Galveston 1,078, civil defence authorities said.

At least five boats were reported in trouble at one time or another in the Gulf of Mexico during the storm.

Weathermen predicted that rains as great as 10 inches would fall.

Strong winds spread out 100 miles from the eye.

The storm sprang up suddenly in the Gulf of Mexico on Monday and did not reach the power of a hurricane until late afternoon.

During the night Cindy turned slightly to the west after first

(Continued on Page 8)

G. Drew To Retire Jan. 1

OTTAWA (CP) — Resignation of George Drew as Canadian high commissioner in London has been accepted, but he will remain at his post until Jan. 1.

The announcement, made by Prime Minister Pearson's office today, said Mr. Drew had told the former Conservative government at the time of his appointment that he wished to retire in August, 1963, when he completed six years as high commissioner. Mr. Drew is 69.

The former Conservative national leader's letter of resignation, addressed "my dear Mike," said he wished to resign "at the earliest date convenient to you.

"May I say how greatly I have enjoyed the very cordial relations which have at all times existed between us."

IT'S 'MIKE' AND 'GEORGE'.

The letter of resignation and Prime Minister Pearson's letter of acceptance both were dated last Friday, Sept. 13. Mr. Pearson's letter, addressed "dear George," said:

"I have received your letter of resignation consequent on your completion of six years' service as high commissioner to the United Kingdom, for the period during which you originally agreed to continue in that post.

"In accepting this resignation, I would like to thank you most sincerely for the distinguished and devoted way in which you have represented our country in the United Kingdom during these years. Our gratitude should also go to your wife who has been of invaluable help to you in the fine work that both have done for Canada.

"I would be grateful if you could continue in your post until the end of the year, if that is possible, your resignation could take effect on Jan. 1, 1964."

The prime minister's announcement said Mr. Drew

(Continued on Page 8)

Day-Old Malaysia Cuts Relations With Indonesia and Philippines

KUALA LUMPUR (AP) — Newly - born Malaysia severed diplomatic relations today with its two largest neighbors, host Indonesia and the country's new Philippines, a screaming, rock-throwing mob stormed the Indonesian Embassy.

The anti-Indonesian violence broke out shortly before Malaysia's cabinet in Singapore announced the break in relations.

More than 1,000 Malays marched on the Indonesian Embassy and 200 surged into the embassy grounds. They set fire to some buildings, smashed windows and furniture, tore up a picture of Indonesian President Sukarno and denounced him as a liar.

The riot was revenge for an similar attack earlier Monday against the Malaysian embassy in Jakarta, the Indonesian capital.

Indonesia bitterly opposed the new Kuala Lumpur federation of Malaysia — union of Malaya, Singapore, Sarawak and North Borneo — which was launched Sunday night. All are former British colonies.

No one was injured in the 35-minute demonstration here.

Tunku Abdel Rahman, Malaysia's prime minister, said in a statement his government took its diplomatic action because Indonesia "has interfered in domestic relations with Malaysia without any provocation or cause. We have no choice but to do likewise and to recall our ambassador and the embassy staff."

He said the Philippines had asked that the Philippine Embassy be reduced to consulate status. Rahman called the re-

(Continued on Page 8)

Today's Chuckle

One way to be popular is to listen closely to a lot of things you already know.

THE WEATHER

Synopsis: The high pressure area that has stagnated over the Great Lakes region will provide a continuation of sunny and warm weather over most of Ontario today. On Wednesday and Thursday with warmer is forecast in northern regions while southern Ontario can expect warmer and more

Russia Drops Pep Pill

OTTAWA (CP)—Soviet Russia dropped a pep pill into the Canadian economy Monday, signing to buy nearly $300,000,000 worth of wheat and flour by July 31.

The unprecedented order poses a great challenge to Canadian transport and handling facilities, Trade Minister Sharp said.

But the economic benefits were seen spreading out from the Prairie grain belt into auto, farm machinery and other durable goods industries as well as transport and port employment payrolls.

The contract, largest 'single' one in Canadian history, was finalized in renewal of a three year trade pact with the U.S.S.R. The first was signed in 1956 and extended most-favored-nation tariff treatment to Russia, plus providing for some wheat deliveries there.

The new agreement resurrects that trade accord, ending the conditions of the expired—or second—pact which called on Russia to buy from Canada —including wheat—for every $1 spent in Russia by Canada.

WILL BE SHARED

By July 31, Russia will take 196,000,000 bushels of wheat and 29,200,000 bushels of flour in wheat equivalent—about a third of this year's near-record wheat crop of an estimated 600,000,000 bushels.

Canada is providing credit up to $200,000,000 and the Soviet is to

(Continued on Page 8)

Claims Lawyer Was Her Father, Gets $160,000

SAN FRANCISCO (AP) — Mrs. Gladys Stevens, of Los Angeles Negro was awarded an estimated $160,000 Monday from the estate of Ernest L. Torregano, who led a distinguished civic and legal career here for years.

Mrs. Stevens, not named in Torregano's will, claimed he was her father in the suit she left her mother in New Orleans in 1913 and came to San Francisco to become a lawyer herself.

Her seven-year legal fight ended in Superior Court Monday when Superior Judge Byron Arnold approved a compromise settlement between Mrs. Stevens and Torregano's brother, Alfred. Under the contract the woman will get 40 per cent of the $325,000 estate.

Arnold declined to rule on Mrs. Stevens's request to be declared Torregano's daughter. She has introduced a New Orleans birth certificate in support of her claim.

Torregano was a prominent lawyer here.

Queen Expecting Fourth Child

May Chart Trend to Larger Families

LONDON (CP) — Congratulations poured in from around the world today following an announcement Monday that the Queen is expecting a fourth child early next year.

Some of the messages were sent directly to Scotland's Balmoral Castle, where the Queen and her family now are vacationing, and by today they were received at Buckingham Palace, her London residence.

Crowds of people were grouped around the palace early today to watch for official visitors.

The Queen was expected to accompany her vacation Thursday to accompany her 13-year-old daughter, Princess Anne, to Benenden School, just south of London, where she will study this year.

She is not expected to undertake any more official engagements after returning from Balmoral at the end of October.

SIGN RECORD TRADE AGREEMENT — Canada's Trade Minister Michael Sharp (right) smiles as Russia's deputy foreign trade minister, S. A. Borisov signs agreement for purchase of more than $500,000,000 of wheat and flour from Canada in ceremony at Ottawa. It was the largest grain contract in Canadian history. (CP Wirephoto)

Canada's Wheat Sale to Russia Makes U.S. Envious and Uneasy

WASHINGTON (CP) — The United States, grappling with a huge and unwieldy wheat surplus, showed some signs of envy, mixed with uneasiness as Canada announced an unprecedented $500,000,000 wheat and flour sale to the Soviet Union.

An immediate right - wing Republican move to accuse Ottawa of gain of profiteering — because some wheat would be shipped to Cuba—was clapped down by the state department which pointed out there is no embargo against the sale of food and medicine to the Caribbean island.

More important to the U.S. administration and to some members of Congress, it seemed, is whether restrictive policies on trade with Russia should be changed in the light of possibilities that the Soviet Union may be facing another major wheat production calamity.

Senator Robert H. Humphrey, Minnesota Democrat, urged the U.S. to "come to its senses" and allow American farmers to sell wheat to the Russians. Describing the Canadian deal as "good," Humphrey maintained the U.S. is being by-passed in market opportunities because of curbs against doing business with the Communists.

A source close to Agriculture Secretary Orville Freeman, who was in Russia last July, agreed with Humphrey that a Soviet drought may be far more serious than generally known and that Russia may be forced to seek even more wheat—above the amount purchased from Canada.

However, the U.S. government has decided to make no move of its own to deal with export policy in the light of whatever moves Russia may make.

So far, there has been no Soviet explanation to buy wheat from the U.S., the informant added.

The possibility of another agricultural crisis in the Soviet Union was also reported in Moscow dispatches which said bread is being rationed in Soviet restaurants and Russians have been warned against bread waste.

A different approach was taken by Senator Kenneth Keating, New York Republican, who noted Canada also agreed to ship $33,000,000 worth of wheat and flour to Cuba. This, he said in a statement, is "shocking treachery" of cooperation in the Western hemisphere to isolate Premier Fidel Castro economically and politically.

FORM TELEGRAPH LINK

KARACHI, Pakistan (AP)—A direct radio-telegraph link between Karachi and Peking was inaugurated Monday. Pakistan's minister of communications, Khan A. Sabur, in a message exchange with his counterpart in China, Chu Hsueh Fan, said: "This addition to the existing means of communications between Pakistan and China will strengthen our ties of friendship and business relations."

(Continued on Page 7)

Ontario Secretary's Office Under Opposition Attack

BY THE CANADIAN PRESS

The provincial secretary's department was the target Monday for continued attack by opposition leaders as Liberal Leader John Wintermeyer charged there was a friend of gambling syndicates in the department.

Provincial Secretary John Yaremko denied the charges and challenged Mr. Wintermeyer to name the person he was talking about.

The new assault came with the province's general election rites as ever and Mr. Yaremko's department already at the centre of political storm touched off Friday by the resignation of its deputy minister, Robert J. Cudney.

Donald C. MacDonald, New Democratic Party leader, said Monday in Galt Mr. Cudney was the victim of a "war of nerves" that was condemned by members of the Conservative government for telling the truth when he testified before the Roach royal commission on organized crime last year.

Premier John Robarts, meanwhile, made a coffee-and-cakes

(Continued on Page 7)

Liberals and PCs Vying For Prairie Vote in Sale

OTTAWA (CP) — Will the Prairie provinces cast the vote to whichever government sells the most wheat?

This is a question that both the Liberal and Conservative parties in Ottawa would like to have answered clearly. But present indications are they want the answer to come out gradually in the form of mounting public opinion.

Neither party is believed to be really anxious at this juncture to put the question to the test of an immediate general election.

The Daily Mail, commenting on the announcement, rejoiced that the 37-year-old Queen and the Duke of Edinburgh, 42, were continuing the old tradition of big families."

The Daily Express also drew attention to the modern Royal family trend under the front-page headline "now fourth baby for the Queen—the best kept secret."

Royal aides said the Queen will be attended by Sir John Peel. The 58-year-old Peel, surgeon gynaecologist to the royal household, brought into the world the Queen's other children.

A maternity ward will be set up soon in Buckingham Palace, aides said.

The news of a fourth child is expected to have a personal meaning for many young British couples who look to royalty to set a pattern for family life.

The Queen's great great grandmother, Queen Victoria, had nine children, a common average for British families

Birmingham's Negroes Plan March To Capital

Leaders Address Rally, Warn Against Violence

BIRMINGHAM, Ala. (AP) — Birmingham Negroes, incensed over the bombing deaths of four of their children, plan to march on Montgomery to day directly before Governor George C. Wallace their feeling that he is to blame for the slayings.

At their first gathering since the Sunday dynamite blast, an estimated 1,200 Negroes took a unanimous standing vote Monday night to endorse a march on this state House of Representatives.

The vote came after three integration leaders called for nonviolence and accused Wallace of causing the racial tension that led to the dynamiting of the 16th Street Baptist Church. No date for the march was set.

Funeral services for the 14-year-old Carol Robertson, one of the four girls killed by the blast, will be held this afternoon at St. John's African Methodist Episcopal Church.

FUNERALS ON WEDNESDAY

Rev. Fred Shuttlesworth told the rally that mass services for the other three victims will be held Wednesday at the Sixth Avenue South Baptist Church—before the rally was held. The three were Denise McNair, 11, and Addie Mae Collins and Cynthia Wesley, both 14.

Negro leaders here and across the U.S. called for use of more federal power in Birmingham, but a government source in Washington said there was no legal basis to call additional troops in the city now. There are 300 federalized troopers on alert here.

Sheriff Melvin Bailey said two white teen-agers were arrested on an open charge in the slaying of one of two Negro boys shot to death Sunday hours after the death - dealing dynamite blast.

City police said the other youth was killed when they fired buckshot at fleeing Negroes after a rock-throwing incident.

PRESIDENT GRIEVES

In Washington, President Kennedy expressed "a deep sense of outrage and grief" over the bombing and called on all Americans to put aside prejudices and to unite in working for justice and peace.

"Words and actions" of Wallace and the segregation system caused the bombing, Rep. Martin Luther King Jr. said at the rally.

He said Wallace "had allowed

(Continued on Page 6)

Quints Get May Gifts

ABERDEEN, S.D. (AP)—The Fischer quintuplets went into their fourth day at 3 a.m. today, breathing easily and with reported good color on all of them.

Dr. James Berbos, who brought the four girls and a boy into the world between 1 a.m. and 3 a.m. Saturday had termed the first 72 hours crucial. He left St. Luke's Hospital shortly before midnight, apparently satisfied his charges were doing well.

But he warned that the premature quints born to Mrs. Mary Ann Fischer, 29, still could have hurdles, saying, "There's no magic number for any danger period, it just depends on their day-to-day conditions."

The quints took their first formula Monday — about a teaspoon of artificial milk every two hours—and were reported to be assimilating it well.

During the time, the babies got their full names and an array of gifts informally assessed at more than $35,000.

The photographers, permitted in her room only 10 minutes to shoot still pictures, television tape and movie film on a pool basis, reported Mrs. Fischer rather cheerful.

Monday night Mrs. Fischer and her husband, Andrew, 36, made a final decision on the names for the four girls.

Mary Ann, Mary Catherine, Mary Margaret and Mary Magadalene. The lone boy had been named James Andrew earlier.

However, the babies will continue to be identified in their isolettes as A, B, C, D, and E on plastic bracelets because the names are too long for the bracelets.

The Quints, the first born in

(Continued on Page 7)

6 DIE IN CRASH

VALLADOLID, Spain (Reuters)—Six persons were killed when their car and a bus carrying members of the Communist team collided near here Monday.

Kennedy Says Foreign Aid Cuts Will Damage U.S. Export Trade

WASHINGTON (CP) — President Kennedy told a group of United States businessmen today that "disastrous" cuts by the House of Representatives in the foreign aid fund would damage U.S. export trade as well as its security.

In a speech before 400 executives at the White House Conference on Export - Expansion, Kennedy made a bid for industry support in the administration's push for restoration of the aid money in the Senate.

"If you will join us now in seeking to reverse these disastrous cuts," he said.

Although the two-day export conference was called to enlist business co-operation in the government-wide effort to eliminate the balance of payments deficit, Kennedy devoted a third of his address to what he called "our much abused foreign aid program."

The White House foreign aid request was $4,900,000,000 but the House-approved cuts by the House foreign affairs committee and the House itself, the authorization bill now calls for

Kennedy said the U.S. will strike out for "bold but inevitable involvement in expanding world trade."

He was challenging the other nations of the world to join in unlocking new wealth and new energies for a task "as large as the task," Kennedy added.

"We now are committed in the Trade Expansion Act to full participation in a world market of vast dimensions," he said, urging American exporters to "meet more than ever before in world competition—including price-cutting.

"The new World war is a land of competitive pricing. The Old World will be called upon arms and rigid price maintenance. Now I read that the exports of Japan have been increasing expanded more rapidly than ours because their businessmen have been more competitive—because European producers, unlike American producers, regard production as inevitably producing prices in order to maintain production by maintaining prices by production to maintain

Obituaries

MAJOR EDGAR W. MATTHEWS

Wellington — Conscon Major Edgar W. Matthews of Wellington, died suddenly at his residence on Sunday, September 15th. He was in his 68th year.

Born at Wellman's Corners in Rawdon Township, he was the son of the late Mr. and Mrs. Thomas H. Matthews. He was educated at Stirling public and high school and was a graduate of Teachers' College in Peterborough.

In 1921 he married the former Bessie Richardson of Stirling, who pre-deceased him in 1941. In 1947 he remarried to Mrs. Velma Goodmurphy formerly of Consecon.

He was a well-known and highly respected member of his community. After graduating from Stirling High School, he entered Queen's University, but before completing his course, enlisted in 1915 in the 80th Battalion for overseas service.

He was transferred to the 155th Battalion, with which he went overseas, and was later transferred to the Canadian Troops.

Upon his return to Canada in 1919, after serving for four years during the first world war, the late Major Matthews attended Teachers' College in Peterborough and later taught school in Frankford, Lonsdale and Hillier, until 1939.

In the fall of 1939 he went overseas with the second war, and this time went as Headquarters Company Commander with the late Major Gordon Edward Reginent. In 1941 he was appointed Educational Officer with the Canadian Infantry Corps and later went to the Educational Headquarters in London England where he was stationed in the General Hospital in that city until his return to Canada in 1945.

After serving for five years in the Second World War, from 1939 to 1945, the late Major Matthews returned once again to Canada where he took up teaching in Prince Edward County, from which he retired in 1956 due to ill health.

He was a member of St. Andrew's Presbyterian Church in Stirling; a member of the Canadian Legion, Stirling and a member of the Stirling Lodge A.F. and A.M. No. 30. He was also a member of The Belleville Chapter, O.E.S. No. 85.

Surviving besides his wife is a step-daughter, Mrs. Roger (Dawn) Hall of Brockville.

Also surviving are two sisters, Mrs. G. C. (Hazel) Barraer of Belleville and Mrs. Frieda Matthews of Montreal; and one brother, Vernon S. Matthews of Stirling. A sister, Mrs. Getra Wannamaker of Stirling, pre-deceased him in 1961.

Three grandchildren also survive.

A Legion Service will be held at the Duffin Funeral Home, Stirling, this evening at 7:00 p.m. Members of the Stirling Legion. At 8:00 p.m. this evening, members of the Belleville Chapter, O.E.S. No. 85 will hold a Masonic service in the funeral home.

Funeral on Wednesday, September 18th from St. Andrew's Presbyterian Church, Stirling.

MRS. SHELDON McINTOSH (Stirling)

Lifetime resident of Sidney township and the Stirling area, Mrs. Isobel McIntosh of Stirling died Monday in Belleville General Hospital following an illness of two years. She was in her 61st year.

Daughter of the late Mr. and Mrs. Alexander Park she was born in Sidney and was a member of St. Andrew's Presbyterian Church at Stirling. She was also a member of the W.M.S. and Laural Rebekah Lodge No. 411.

She is survived by her husband, Sheldon McIntosh; two daughters, Mrs. Jack (Jean) Jones of Belleville and Mrs. Marcon (Margaret) Smith of Brockville and three sons, Donald, James and Douglas all of Stirling.

There are six grandchildren and two brothers. Gladstone and James Park, of R.R. 4 Stirling.

The funeral will be held Thursday, Sept. 19, interment in Stirling Cemetery.

MRS. JOSEPH GANSEL

In falling health for the past two years, Mrs. Agnes Gansel, 1 Bleecker Street, died in the Belleville General Hospital this Tuesday morning. She was born in Brockville, a daughter of the late Mr. and Mrs. Hans von Orelli and has been a resident of Canada since 1951 and has been a resident in this city for the past year, coming here from Brockville. She graduated as a nurse in Zurich, Switzerland and during the Second World War worked with the Red Cross in France. On coming to Canada she was employed as Registered Nurse degree and while a resident of Belleville worked in the General Hospital in that city.

She was a member of St. Andrew's Presbyterian Church and is survived by her husband, Joseph Gansel, one son Robert, two daughters, Esther, 7, at home, one sister, Mrs. Franziska Michelsen and three brothers, Mrs. Alda von Orelli, Edward von Orelli and Dr. Vendelin von Orelli, all of Switzerland.

Funeral service at the Diakon and Luscombe Funeral Home, 60 Victoria Avenue at Church Street, Belleville, announcement appears elsewhere in this edition.

MRS. WALTER LARTER

Following an illness of three years, Mrs. Linnie Larter, formerly of Plainfield, died at the Sheppard Nursing Home early this Tuesday morning. She was born in - Warkshire, England, 86 years ago, being the daughter of the late Mr. and Mrs. Thomas Quincy. She has been a patient at the Nursing Home for the past three years but resided in the Plainfield district for many years where she was well known and highly respected.

She was a member of Christ Church and is survived by a daughter, and three grandchildren, Ernest, Earl and Fred Pope all of this city. Her husband, Walter Larter, died some years ago.

Resting at the John R. Bush Funeral Home, where funeral announcement appears elsewhere in this edition.

SHOW FINE JEWELS

The Archeological Museum in Jerusalem's Jordan Sector houses a dazzling collection of gold jewelry dating from 1600 BC.

FARMERS MEET

The next international Federation of Agriculture Producers conference will be held in New Zealand in October, 1964.

Trenton News

BY RULA GOSLING—Phone 3-3300

Car Hits Pole, Driver Suffers Broken Jaw

TRENTON — A patch of fog and a hydro pole last night combined to put a Bloomfield man in Trenton Memorial Hospital, Eric Rowe, of Bloomfield, is in satisfactory condition in the hospital, suffering from a broken jaw.

Mr. Rowe was driving on the Redeserville road about 10 p.m. yesterday, when he went through a patch of drifting fog. Blinded, he lost control of the car, which struck a hydro pole. Rowe was thrown from the car, onto the road.

Russell ambulance of Trenton, took Rowe and a passenger, William Delabois of Trenton, to Trenton Memorial. Rowe was admitted, and Delabois examined and released. Damage to the car has not yet been estimated.

Bridge Swinging Hours Talked Over in Council

TRENTON — The question of bridge swinging hours for 1964 occupied a considerable amount of Trenton council's time last night.

On August 20, council wrote to the bridge swung at roughly two-hour intervals next summer. For the past year or so, the bridge has been swung at the bridgemaster's discretion. This method, claims council, has caused endless traffic tie-ups and worked a real hardship on the motorist.

In Mr. Farmer's reply, read to council last night, it was suggested that the bridge be swung every hour, (roughly), starting at 8.30 a.m. and ending at 5.30 p.m. and including the hours of 12 noon and 5 p.m. Mr. Farmer commented that the two-hour swinging schedule, suggested by council, would be extremely detrimental" to the boating public, which, he said, had increased rapidly in numbers in recent years.

Council will reply to Mr. Farmer that other factors, such as the hold up of fire crews and ambulances also enter into the picture.

Councillor C. V. Graham told council that recently a motorist aside resident almost bled to death while awaiting an ambulance held up by the swinging of the bridge.

Councillor Ross Burtt asked that the Mayor be notified that if anyone died as the result of an ambulance or a fire engine being delayed by the bridge, the department officials could have it on their conscience.

All councillors were agreed that the department should be reminded that if Trenton had a second bridge, council wouldn't care of the present bridge were swung every 15 minutes." (Councillor Graham).

A copy of the letter to Mr. Farmer will be sent to Robert Temple, MP for Hastings West.

FLOOR SANDING AND FINISHING

GLEN ELLIOT

126 Dufferin Ave. WO 2-3399

Objection to Town Engineer Attending Meet in Montreal Raised by Councillor Burtt

TRENTON — During a stormy two-and-half hour session of Trenton council last night, Councillors Ross Burtt, Edward Todd, Duncan McDonald, James Duncan and Claude Graham discussed traffic problems, parking problems, hedge trimming and whether or not the town engineer should attend a convention in Montreal. Councillor Gerald Werrer and chairman Councillor C. W. Larry were absent, attending another meeting in town and tax collector Alan Weaver and Mayor James MacDonald conducted the meeting and acted in the role of peacemakers from time to time.

Councillor Burtt objected to town engineer Eric Alderesy attending the Montreal convention as he claimed that there was a by-law on the books to the effect that town officials and the engineer in particular they are held in the province of Ontario.

"If we're not going to adhere to our by-law, we might as well rescind it," said Councillor Burtt.

"But what if it's for the good of the town?" asked the mayor. "Mr. Alderesy has been down back a detailed report of conventions and he has asked for subsidies for the town by things he found out at such conventions."

"I've been to lots of conventions which were no good," interjected Councillor Burtt, "everyone had a heck of a good time, tho'".

"If that's the way you feel about it, why not do away with conventions?" snapped Councillor Duncan. "We agreed at the committee meeting (public weeks) to let him go, and you're not at the committee meeting."

"How the heck can I keep track of when you have committee meetings?" queried Councillor Burtt. "You have them Tuesday one week and Thursday the next. One time they're in the afternoon and the next time at night."

ON VACATION

Mayor MacDonald interjected that, instead of having extra committee meetings for times when the majority of committee members could attend.

"What about the fire chief?" Councillor Duncan insisted, "He was off to a convention in Winnipeg."

"He was on his vacation," replied Councillor Burtt.

"I think we should make a new resolution restricting the rate of pay for town employees to conventions rather than the area where they are held," suggested Councillor McDonald.

"I agree," said Councillor Todd, "Sometimes the people from the conventions can't even get hotel accommodation in certain cities."

In the final analysis, Mr. Alderesy was given the green light to attend the Montreal convention.

Councillor Burtt also took umbrage at a council decision to defer a building permit to Glynn Jones, to get permission from the Committee of Adjustment for a building he wished to erect. Mr. Alderesy, Dr. Jones, had not done this and had actually gone ahead with the building, without the approval or consent of the committee's approval.

Mr. Alderesy's building on his own property," said Councillor Burtt, "You've given letters of tolerance to persons in his newer areas. But this seems to be a horse of a different color."

The Committee of Adjustment has the power to allow Dr. Jones to extend his building," said Mr. Alderesy, "He just chooses not to go before the committee."

It was decided that Mr. Alderesy, as zoning administrator, should write Dr. Jones and ask him to cease all operations before continuing with his addition. The building inspector will also be asked to visit Dr. Jones.

Later the councillors agreed to revert to the original plan for widening Dufferin Ave. Originally, it was proposed to be installed along the west side of the street. A resolution to delete the sidewalk and keep the plans will be revoked. By the original plan, 21 trees will be removed, 10 of the 21 Dufferin Ave. residents objected to the plan when it was first proposed. Council has decided that the trees can be replaced by new ones, although the mayor backed up the parks board he asked to arrange for the planting of "good" fall-proof trees (new ones planted after the old ones were removed, (the work won't be done this fall, Mayor said the town engineer).

Councillor McDonald raised the one dissenting voice in council's decision.

"I think we'd agreed to save the tree," he said, "Who's changed the plans now? Remember the people to save the trees. New trees will cost $25 or $50 or more apiece."

BUY TREES THIS FALL

It was noted with some of the residents and they said, 'for gosh sakes do it right when you do it'." (Councillor Burtt).

"But we should ask the Parks' Board to set aside the money for good young trees this fall and plant them at the earliest opportunity," insisted the mayor.

Councillor Lloyd Wesse had written to council asking that he be relieved of his duties as chairman of the parks committee and as a member of the traffic committee. Mr. Wesse explained that he and his wife are taking an extended vacation away from Trenton. He said he'd like to enjoy the winter and would be glad to serve at another time. A letter of commendation will be sent to Mr. Wesse and council will "think about" replacing him on the committees. Possibly, the seats will be left vacant until after the first of the year.

"How much can your community afford this year?" started off a letter asking that the Ontario Provincial Police to 16 as Fire Prevention Week. Nine out of ten fires are preventable, said the letter. Council was asked to co-operate with the local fire department in marking fire Prevention Week. Fire Chief Cecil Ellis and his men will conduct inspections of schools, factories, stores and other buildings during the week and the object of the special week will be to give publicity in newspapers and on radio and TV.

On the subject of traffic control, Councillor Edward Todd and the local police department are both dissatisfied with the markings on Dundas Street west at Division which direct those motorists who wish to proceed westward to stick to the right hand lane and those wishing to make a right hand turn to keep to the middle lane.

LEAVE STREET ALONE

"This isn't normal traffic procedure," said Councillor Todd, "I feel that someone's going to be killed there. Whose responsibility will that be....the town's?" It was agreed to town solicitor Roderick Campbell.

Mr. Campbell said it would only be a liability on the town if a motorist, obeying the townmade directives, slammed into a brick wall or ended up in the opposite traffic lane.

Technical engineer Aris Hoogeveen, who has recently passed examinations in connection with traffic control, said that no motorist is obliged to follow out the town's directives at this corner, as other rules and regulations are included in the traffic control manual.

"Other cities mark their streets in the same way," said

Auto Sport Club Recognized by Canadian Body

Formed just over a year ago, the Quinte Auto Sports Club is now recognized affiliation with the Canadian Auto Sport Club. The affiliation, granted at a general meeting of the Ontario Region of the national organization in Huntsville over the weekend, means that Q.A.S.C. events can now contribute points toward national championships.

President Norm Storms and about 10 club members went to the meeting in Huntsville, to state the club's case. The affiliation had been planned since the inception of the club, but C.A.S.C. regulations provide that a new club must operate for one year before affiliation can be granted.

Hurricane

(Continued From Page 1)

sluming at Sabine Pass which separates Louisiana and Texas.

The town of Cameron, La., was sealed off as residents recovered the only highways leading inland.

The 10,000 residents of the parish moved inland, most to Lake Charles and Sulphur.

"Take me to any city marked like that corner," retorted Councillor Todd. "Such corners are rife with light directing motorists."

However, the corner will stay marked as it is, until the widening of Division Street, takes place. Council took no action to change the flow of traffic on this street by agreeing to buy 4 signs from the Centre Theatre for $500 last night.

Two other town employees, Carl Charlton and Douglas Jaggey, were commended by the mayor and council for past, past exemplary service. Each citation was presented with a passing certificate from Queen's University to the mayor. He is now a qualified assessor. Mr. Jaggey was complimented for passing his chartered accountant's examinations.

78-Year-Old Man Falls From Tree in Orchard

TRENTON — A 78-year old man was X-rayed at Trenton Memorial Hospital this morning for a fractured nasal bone injuries after he fell from an apple tree. No injuries were found, but William Dampier, 78, of College St. Trenton will be kept at the hospital a couple of days. He is suffering, slightly, from shock.

Details of the accident are not yet available, but it is understood that Mr. Dampier was picking apples on a farm along Glen Miller Road, north of Trenton, when he fell from the tree.

BREAKS WRIST

Ten-year-old Eric Ward, of 23 Dundas St. E. broke his wrist this morning, when he fell from the "monkey bars" at College St. Public School, during recess. The boy was treated at Trenton Memorial Hospital, and released.

BIRTHS

FRASER — Bill and Rosemary, 39 Bridge St. E., Belleville, announce the birth of their daughter, Jane Ann, on Thursday, September 12, 1963 at the Belleville General Hospital.

REYOV — Mr. and Mrs. Bert Reyow (nee Ruth Vallom) wish to announce the birth of their daughter, Pamela Joan, on Sunday, September 15, 1963 at Belleville General Hospital. Sister for Peter.

REKER — Mr. and Mrs. Ernest Reker, 102 Bridge St. E., Belleville announce the arrival of their son on Monday, September 16, 1963 at Belleville General Hospital. Weight 7 lbs. 2 ozs. Brother for Ricky.

GAY — Ralph and Jean Gay, Stirling are pleased to announce the birth of their daughter, Roseanne Marie, seven pounds, two ounces, on Wednesday, September 14th at the Belleville General Hospital.

IN MEMORIAM

FOX — In loving memory of a dear husband, father and brother Ray Fox who passed away Sept. 17th, 1959.

Though your smile has gone forever,
Memory keeps you near.
And your hand we cannot touch;
Still we have so many memories,
Of the one we loved so much.
You left us a memory dear,
With which we'll never part;
God took you home, it was His will,
But in our hearts you'll
Sadly missed and always remembered by his wife Lottie and family.

BENNETT — In loving memory of a dear husband, Harry Bennett who passed away September 17, 1960.

They're in our memory's keeping,
A life linked with my own,
Time cannot break the bond,
Nor death sever it.
Wife and family.

SPENCE, Patricia L. Spence — At Trenton Memorial Hospital, on Monday, September 16, 1963, Patricia L. Spence, beloved wife of Archie Spence of Wellington, dear daughter of Mrs. Mary Hall and the late Thomas Hall of Wellington, loving mother of Jean (Mrs. Raymond Hall) of Wellington, Mrs. Ruth and Pamela at home, dear sister of Mrs. Ethel Hall of Wellington, Mrs. Ada Hall of Montreal, and the late Mrs. Gladys Hall and Mrs. Mary Hall. Resting at the Allen-Hyde Funeral Home, Wellington.

Friends are invited to call at the Allen-Hyde Funeral Home, Service will be held in the Funeral Home on Wednesday, September 18, at 2 p.m. Interment in Wellington Cemetery. Rev. [illegible] officiating.

CARDS OF THANKS

I would like to thank my friends, relations, and neighbors for cards, flowers, and visits during my short stay in the hospital. A special thanks to Dr. Hamilton, Dr. Hubbard and nurses in second floor, also Rev. Mr. Hall for his visits and prayers. Mrs. William Gilbert, Wellington.

ELIZABETH ARDEN

FLUFFY SHAMPOO

THE EGG-CONDITIONER FOR SUN-PARCHED HAIR

GIANT 16-oz. SIZE For Limited Time Only

3.00

REG. 3-oz. $1.50
6-oz. $2.25

LATTIMER'S DRUG STORE

228 Front St. — WO 2-3560

Attention Veterans!

Ex-Service Men and Women and Dependents

THE ROYAL CANADIAN LEGION SERVICE BUREAU OFFICERS

MR. IAN URQUHART
49 Carlise Street
Ottawa, Ontario

Will be visiting Brussels No. 66, Belleville, Ont. on

September 24, 1963
From 2.00 p.m. to 4.00 p.m.

Any and all veterans, ex-service men and women and their dependents are invited to call on Mr. Urquhart at the above time and place to discuss any matters pertaining to their pensions, war service gratuities, etc. Mr. Urquhart will be pleased to arrange an interview.

GEORGE LAPTON
Dominion Command

GEEN'S DRUG STORE

OPEN

ALL DAY TOMORROW AND EVERY WEDNESDAY

City-Wide Free Delivery 'til 8.00 p.m.

Geen PRESCRIPTIONS
Drugs Limited FREE DELIVERY

DIAL WO. 2-4891

Do You Know...

THAT

80%

OF WELFARE COSTS

IN THE CITY OF BELLEVILLE IS PAID FOR BY THE PROVINCIAL GOVERNMENT.

Good Government Deserves Your Support.

Vote Progressive Conservative.

Re-Elect Sandercock

DRUG STORES OPEN WEDNESDAY

KELLY'S DRUG STORE
411 Bridge St. East — WO 2-5333

LITTLE'S PHARMACY
164 N. Front Street — WO 2-3339

McKEOWN'S DRUG STORE
271 FRONT ST. — WO 2-4773

WESTGATE PHARMACY
Trent Road — WO 2-3063
Opposite the County Home

English Style HEALTH SALTS

HOT-WEATHER REFRESHER

LARGE CAN

69¢

DOLAN
THE DRUGGIST
WO 2-5400
FREE MOTOR DELIVERY
Open Evenings 'til 8.00

Rotarians Urged To Attend District Meet

Members of the Rotary Club of Belleville were honored with the presence of two distinguished persons at their noon-hour luncheon on Monday.

The first of the two prominent guests to be introduced was "Miss United Appeal 1963". Miss Gail Walker. After being introduced to the members by Rotarian Norm Keith, Miss United Appeal said she would like to take the opportunity to ask all those present for their support during the United Appeal Campaign. She also thanked the club for their invitation.

The second prominent figure to be introduced to the club was guest, speaker, Joe Caulder, speaking on behalf of Rotary International.

In opening, Mr. Caulder said he was ordered by his superiors to visit all of the clubs and make sure that they would be attending the District Convention being held in Toronto in June, 1964. Mr. Caulder said when he said yes, he didn't know he was going to have to call on over 80 clubs.

Mr. Caulder's life in Rotary has been long, strenuous and interesting. He was first introduced to Rotary some 56 years ago when he joined the Rotary Club in Moose Jaw, Saskatchewan.

He said it was intriguing that Rotary now has 11,500 clubs, being the largest organization in the world, a record untouched by any other organization.

The speaker stressed the importance for Belleville club members to attend the forthcoming convention.

NEED ENTHUSIASM

He says the excuse, "I am too busy to go", rather hard to believe and that he refuses to believe it. "I don't think it is because you are too busy, I think it is because a lot of the enthusiasm isn't there."

"The Rotary batteries have to be recharged" he said, and I believe we have lost much of the enthusiasm that was there 40 years ago."

Mr. Caulder went on to say that when he was elected governor two or three years ago, the district convention was being held in Fort William. "There were 90 members in the Moose Jaw club and 65 of them travelled a total of 1,600 miles where they attended the convention for three days."

"I wish you could go to these different countries and see the way that Rotary is looked up to", he said.

"It is a tremendous organization and the quickest way to get you to realize this is to get you to the convention in Toronto, next June." Mr. Caulder went on to explain the program that has already been outlined for the occasion.

In closing, Mr. Caulder told a short story about a great man in Rotary, Jim Davidson, one of the first members of Rotary. He said Mr. Davidson spent $150,000 of his own money in an attempt to put Rotary around the world. After accomplishing his great mission, he returned home where he died a short time later.

"Fellows, there's something wonderful in Rotary and if you will just come to Toronto next June, you can't help but come back a better man."

The speaker was introduced by charter member, O. H. Scott and thanked on behalf of club by Rotarian Joe Demeza.

Visiting Rotarians and guests were introduced by A. Stalker. The meeting was presided over by vice-president Stan Reston, in the absence of president, Ronald Cass.

Dead Girl's Sister Says Accused Told Her 'I Had to Kill Her, She Didn't Love Me Any More'

The prosecution today neared the end of its case against Joseph Leonard Coombs, charged with the capital murder in the stabbing of his girl friend, 18-year-old Sharon Margaret Frost.

Yesterday, as the trial of the 22-year-old Toronto hotel parking lot attendant opened before Mr. Justice E. G. Moorhouse, testimony was heard from:

The dead girl's married sister, Mrs. Norma LaCroix who testified Coombs told her: "I had to kill her. She didn't love me any more."

A woman is on the jury - - the first time on known record a woman juror has been impanelled to hear a capital murder in Hastings County.

Yesterday the accused man's parents, Mr. and Mrs. Henry Coombs, sat in the front row of public seats, immediately behind the dock. Coombs is being defended by Ronald Cass Q.C. assisted by Thomas Lally.

Mrs. LaCroix was the third witness called to the stand yesterday by prosecuting. Crown Attorney John Pringle. Her testimony was fragmented at times by efforts to control her emotions, which at times rendered her evidence almost inaudible in the court room.

ALLOWED TO SIT

As Mrs. LaCroix took her place on the witness stand she was given permission to remain seated through her testimony by His Lordship.

She said her sister and Coombs paid their first visit together at the LaCroix home about Labor Day 1962. They returned together about three times after that. The weekend before Valentine's Day they arrived Friday night — but abruptly parted Sunday.

Mrs. LaCroix said an argument developed between the two as they played cards and her sister broke into tears saying she didn't want to return to Toronto.

"Then he said: 'If that's all you think of me' — or words to that effect — 'then you can get back the best way you know how.'"

Continued Mrs. LaCroix: "I said 'Sharon, are you going to stay?' and she said 'Yes — I don't want to go back with him.'"

Between 9.30 and 10 p.m. that night, Mrs. LaCroix said Coombs phoned and she told him her sister was not returning to Toronto.

In the following days, she testified, Coombs phoned every day "except — Wednesday." About 11.30 a.m. the day of the Frost girl's death (Thursday) he phoned again and asked :"Is Sharon ready to talk to me."

Mrs. LaCroix said she replied: "She doesn't want to talk to you and she doesn't want to have anything more to do with you so will you please leave her alone."

"He said: 'I want to hear her say that.'"

Mrs. LaCroix said she then asked her sister to "say it loud enough so he can hear."

QUOTED GIRL'S WORDS

She quoted the girl's words as: "I don't want to talk to him and I don't want to see him again."

"He said: 'Yes that's all I want to know'."

Later that afternoon, Mrs. LaCroix said she was in the kitchen when she saw a strange car parked in the driveway.

"There was this awful — like a bang — at the door," she testified and her sister came into the kitchen. Mrs. LaCroix said she ran to the phone to call the police as Coombs entered the kitchen. He told her to "stay away from the phone" and caught her sister's hands.

She recalled her sister saying: "You haven't got any ties on me. He said: 'What do you mean'?"

Coombs pulled her sister into the bathroom and Mrs. LaCroix said she hammered on the door. Her voice halted by sobs, she told the court:

"And I said 'Please let me in' and he wouldn't let me. And I could hear them in there . . ."

"So I went back to the phone and phoned the police."

Then, she recalled, she grabbed her baby and ran to a neighbor's across the road. On her return "I went to go in the house and he was coming down the three steps from the kitchen." She said she told him: "Please don't hurt the children."

At this point, His Lordship ordered Mrs. LaCroix be given a glass of water.

"One of the matrons should be sitting here," he commented.

Mrs. LaCroix continued " And I said don't hurt her and don't hurt the children."

She quoted Coombs' reply as: "I had to kill her Norma. She didn't love me any more."

FOUND ON FLOOR

She said she went in the house to the bathroom. "I went down there and she was lying on the bathroom floor. . . ."

Mr. Cass retraced the case to the first time the accused man and Miss Frost first came to the LaCroix home in 1962.

"At the time I gather they were going out together in Toronto?"

"Yes."

"I take it that you didn't disapprove too seriously because he came back again - - and you saw he was obviously a nice person?

"He never did anything wrong at our house," Mrs. LaCroix replied.

"Up to this last occasion he never acted abnormal, did he?"

"No. He did not."

She admitted she did not "dislike" Coombs until after the argument the weekend preceding her sister's death.

Mr. Cass again queried if Coombs' alleged final statement to her was: "I had to kill Sharon, Norma. She didn't love me any more."

"That is what he said to me," Mrs. LaCroix affirmed.

OPP constable John Hawkins said he answered a radio call to L'Amable about 2.40 p.m. that day and halted at Adams' general store in the village. As he left his cruiser a man walked out of the store. "He said to me 'I'm the man you're looking for."

"Who was the man?" asked Mr. Pringle.

"The man is the accused."

ADMITS KILLING

The constable continued: "The accused said to me 'I'm the man you're looking for. You might as well put the cuffs on me. I killed her'."

The officer said he noticed the man's hands were bloodstained. He placed him in the cruiser and was directed to the LaCroix residence.

"I noticed there was blood in the snow leading from the driveway to the side door of the house," testified the officer.

As they entered the residence Constable Hawkins said the accused man told him: "I stabbed her so many times." They went to the bathroom where the officer opened the door and looked inside.

"On getting outside the house I placed my hand on his shoulder, told him that he was under arrest and told him that he may be charged with murder."

Mr. Pringle asked if this caused a change in the man's demeanor.

"He became very upset at this time sir," said the officer. "He sobbed — I didn't notice any tears — but his shoulders trembled and he had great difficulty in speaking."

On searching him, Constable Hawkins testified he found a leather sheath in the man's coat pocket.

He asked the man's name but did not understand his first reply. "He made two efforts and the third time I was able to understand what he said."

WALKING NORMAL

When he first saw the accused at Adams' store he "appeared to be walking fairly normal."

Asked what observation he made regarding intoxication the officer answered: "No observation at all sir. The thought never entered my head." He added he didn't "smell anything on him."

In cross-examination, Mr. Cass noted to the officer the accused man had been examined in Bancroft, after his arrest, by Dr. H. S. Johnson.

"And I suggest to you that Dr. Johnson at that time was able to smell the odor of alcohol on his breath?"

"Well, I have heard about that," answered the constable.

He agreed "in all the circumstances" of first meeting the accused man outside the store he was not concentrating on the accused's sobriety. No blood alcohol sample was taken from Coombs.

When he first surveyed the bathroom the officer didn't believe the accused man saw the scene inside. He first "went to pieces" after the officer cautioned him on the possibility of a murder charge.

Mr. Cass recalled the statement "I stabbed her so many times" and asked if that would normally be expected "from a person who had planned and deliberated a crime . . . ?"

"I don't know sir."

Referring once again to the car stuck in the driveway, Mr. Cass suggested it wasn't the indication of "planning and deliberation" in a criminal act. "You wouldn't expect to find that . . . ?"

The officer pondered briefly, then replied: "One wouldn't expect to find that."

FOUND KNIFE

Immediately after the noon recess yesterday Mr. Pringle called OPP corporal Harold Howting, identification officer at Belleville provincial police headquarters, who photographed the scene of the alleged crime. He told of finding a knife beside the girl's body in the bathroom. A hunting knife with a blue hilt striped with white was produced and identified by the officer as the weapon. Also in the bathroom he found an "Alpine" cigarette butt.

He said he examined an automobile stuck in the snow-covered driveway.

"In the glove compartment of this vehicle I found a liquor bottle partially filled."

The bottle which yielded four fingerprints matching Coombs' held 3½ ounces of liquor.

"Upon examination of this vehicle we found it to be stuck in the snow and had to have the use of a tow truck to have it removed."

Later at Bancroft he removed a blood-stained overcoat and pants from Coombs. Majority of the blood stains on the coat were classified as "group O" with several identified as group A."

Said Mr. Pringle: "Lady and gentlemen of the jury it is an agreed fact between counsel for the defence and myself that Leonard Joseph Coombs' blood is of type A and Sharon Frost's blood is of type O."

18 STAB WOUNDS

In cross-examination, Mr. Cass queried the officer on the car stuck in the driveway.

"We are assuming that Leonard Coombs arrived in that vehicle. Is there any evidence that you know of at the incident that Leonard Coombs entered the vehicle or tried to enter the vehicle?"

"Not that I know of."

"This is not something one would expect in a planned and deliberate situation — to get out of a car one knew to be stuck?" asked defence counsel.

As the officer pondered his answer Mr. Cass said that "in a planned and deliberate situation" some plan of escape would be expected.

Corporal Howting agreed had, he himself been involved, he would "have given up the idea."

The officer said 18 stab wounds had been counted on the girl's body.

"It would be fair to say there were many more stab wounds than necessary to cause death?"

"Yes sir."

He recounted a list of toilet articles he noticed undisturbed in the bathroom — with the exception of a commode.

"I assume from that — in any event, generally speaking — there appeared to be no struggle of any nature?"

"That's correct sir." agreed corporal Howting.

WANTED HEAVIER CAR

Frank Daley, Royal York Hotel doorman, said he spoke with Coombs about 8-8:30 a.m. February 14th. Coombs "said something about going to rent a car to go out of town."

"I said 'What's the matter with your car. I thought you used to drive a Volkswagen'?" However, he testified, Coombs told him he wanted "a beavier car" for the highway.

"Was he in a happy frame of mind that morning?" asked Mr. Lally.

"I always found Mr. Coombs to be of a happy nature," answered Mr. Daley. He added on that particular day Coombs seemed "a little happier; maybe it was because I was kidding him of the difference in his car —it was also pay day."

He described the accused as "a very normal type."

Arcady (Nick) Uditsky, manager of a car rental bureau in the hotel, said he was approached about 10.30 a.m. by a man wanting to rent a car.

"Do you see the person in court to whom you rented the car?" asked Mr. Pringle.

"Yes sir. He's sitting there."

"In the prsioner's box?"

"Yes sir."

Mr. Uditsky said Coombs told him he was taking the car to Peterborough and was going to see his girl friend. He didn't show signs of intoxication.

"He was neatly dressed and he talked a lot. He seemed just generally happy."

Mr. Uditsky said he believed the accused man told him he was going to Peterborough.

DID NOT DETECT SMELL

Cross-examined by Mr. Lally, the witness said during the rental transaction Coombs was "no more than a foot away from him" and he didn't detect any smell of alcohol.

Mr. Lally wanted to know if the accused had acted or looked like anyone who "planned a murder."

"If you are going to pursue that question any further," interrupted His Lordship, "I believe you would have to ask the witness if he had ever seen anyone who had planned a murder."

Edward LaCroix, brother-in-law of the dead girl, said he was working the day shift at Faraday uranium mine the day of the alleged crime.

Mr. Pringle showed him the hunting knife earlier identified by Corporal Howting.

"Did you ever own a knife like that in your home?"

"No sir."

The witness agreed with Mr. Lally that Coombs had acted normally on previous visits to the LaCroix home. As far as he knew, the accused had been "courting Sharon" in Toronto.

Obituary

LESLIE GEORGE FRASER

The funeral of Leslie George Fraser was held Monday afternoon from the John R. Bush Funeral Home where service in the chapel was conducted by Rev. E. P. Smith. Interment was in Belleville Cemetery.

The bearers were Roscoe Sager, Ralph Collins, Fred Fisher, James, Harry, and Wilfred Weymark.

Juror Fined For Failing to Report on Time

A Belleville man who doesn't believe in capital punishment was finet $25 yesterday for failing to report on time for jury duty before Mr. Justice Moorhouse.

Fred Hebden was absent as the Ontario Supreme Court Assizes re-convened Monday at 11 a.m. and prepared to impanel a jury for the Coombs murder trial.

Mr. Hebden turned up as the court resumed at 2.30 p.m. and apologized for mistaking the time he was supposed to be present. He believed he should have reported for jury duty at 1 p.m.

"Fifty-nine other people had the correct time," his Lordship retorted.

"You will be fined $25 and there will be no pay for your appearance last Monday or today."

Mr. Hebden said he didn't believe in capital punishment.

"It has nothing to do with capital punishment," said Mr. Justice Moorhouse.

"I understood if I didn't believe in that I would never be called," said the juror.

His Lordship told him: "When you are summoned for jury service again you must realize this is a serious business."

New Year For Jewish Faith Begins Wed.

By RABBI J. BERGLAS

The New Year begins on the afternoon of Sept. 18 to 20. The day of Atonement begins the afternoon of Sept. 27 and finishes Saturday night Sept. 28.

New Year's day for us Jews is not a time for frivolous rejoicing, but rather a solemn day of prayer. It is the Day of Memorial when all creatures of the earth are remembered by the Creator and judged according to their merits.

The New Year brings the individual before his God, its teaching touches upon ideas of sin, repentance and the ideal ways of man on earth. The solemn season is, then a season of remembrance from all men, for all peoples.

Our religious New Year, Rosh Hashanah, celebrates no event in Jewish history, but is held in observance of the anniversary of the creation of the world.

DAY OF JUDGMENT

Yet solemn and awe - inspiring though this day is, we know that the Supreme Judge of the universe is kind and merciful. He is not out to punish us, but merely wants us to follow the laws and regulations He laid down for us, for our own good. He has made this day of judgment a day of forgiveness and mercy.

During this holiday, we pray not only for ourselves but for all mankind that God will send His blessings upon all the nations of the world in order that all mankind will live together in peace and harmony.

Rosh Hashanah, The Beginning of the year according to the Jewish tradition the creation of the world. The Festival is thus a proclamation that God is King of the universe and Ruler of the lives of men and nations.

Rosh Hashanah is not related to any particular historical event in Israel's past career. It is a day dedicated to the reality of the existence of God and His manifestation in human life. An examination of the synagogue liturgy reveals to us a spirit of broad, all - embracing universalism which is expressive of the hopes, the aspirations and the destiny of all mankind. On these solemn days the Jew prays not alone for his own welfare, but for well being of all men.

SOUNDING SHOFAR:

Through the days of the celebration of the New Year the Shofar (Ram's Horn) is sounded during worship. The sounding of the Shofar reminds the people of the story of Abraham and Isaac.

Abraham was so dedicated to fulfilling his religious obligations, he reached the point of offering his own son as a sacrifice. Thus when the Shofar is sounded it reminds everyone that they must dedicate themselves to fulfill their obligations.

Our most sacred Holy Day, Yom Kippur, is a day of contemplation, prayer and judgment, not for Jews alone but for all other children of God.

The principle object of the Day of Atonement is "Repentance" Therefore we pray Thee for life. We pray Thee to vouchsafe unto us and unto our children that the coming year may bring us life and health and happiness.

May the time draw near, when nation shall no more lift up the sword against nations; when none shall hurt or destroy; when the whole human race shall work together for righteousness and justice, for mercy and truth.

MAKE MOON GLOBE

East German cartographers, using film taken by the Soviet spaceship Lunik III, have produced a globe of the moon.

Big Enrolment, Aux. Classes Dealt With by School Board As Fall Meetings Resume

The city's public schools enrolment keeps going up and up!

Schools enrolment in September 1962 was 4,718 and by the opening of school in September this year this figure had risen to 4,894. And the indications are that enrolment figures will continue to rise.

And increased school enrolments mean more school accommodation and more teachers.

A year ago the public schools teaching staff numbered 143 and at the opening of school this year was up to 151.

To complete arrangements for some special programs in the schools, including home economics and industrial arts and craft, the school board has approved the employment of three additional teachers on a part time basis — Mrs. Florence Graham, Mrs. Joan Hale, and Mr. W. G. Anderson.

27 NON-RESIDENTS ADMITTED

The public schools management committee received notice at last night's board meeting that 27 non-resident children had been admitted to city schools at the September school opening. These non-resident children are attending chiefly in kindergarten classrooms where enrolments are not excessive.

The board approved proposal of Oral French representatives of the home and school associations that the facilities of its administration office be made available to centralize organization of their classes.

Although provision is made in Belleville schools for senior auxiliary classes, board members feel that direction in this problem should be sought from the provincial trustees association.

A full day class for girls is in operation at the Queen Alexandra School while boys who normally would be placed in these classes are being accommodated in regular classrooms in the senior schools, grouped for grades 7 and 8.

On motion of Trustee Mac Smith the Board decided to refer the problem of education beyond the elementary school level for boys and girls in the handcraft classification to the executive of the Public Schools Trustees' Association of Ontario for study and any action considered advisable.

A brief summary regarding the usage and supply of textbooks in the Belleville schools was given by the superintendent.

While numerous textbooks in some instances are approved by the Department of Education in any one grade or subject, the procedure is to select those books most acceptable to teachers of each division.

These books are then secured and supplied through the city with the cost being met by a provincial text book grant. The intention is to provide the most suitable book and at the same time eliminate confusion when children transfer from one school to another. In general, the grant provided by the department is adequate to meet textbook costs, it was stated.

APPROVAL GIVEN

Board approval was given to Principal D. G. Lockyer for release from duties for a two week period in the spring to work with one of the provincial school inspectors. This internship is authorized by the Dean of the Ontario College of Education and supported by the Department for students who have satisfactorily completed work in the graduate field with the Ontario College of Education.

Authorization was given for provision of a "flu vaccine to members of the teaching staff on a voluntary basis. The assistance of Dr. McColl Metcalfe, Medical Health Officer, will be requested.

The board recorded the official opening ceremonies held on September 3rd for the new addition at the Harry J. Clarke School.

The contract for the building was let May 1st, 1963 to Hugh Murray Ltd., the second lowest bidder who was the only contractor giving assurance the building would be completed by school opening in September.

Reference was made of the co-operation shown by architects Watson and Wiegand and the general contractor and direction was given for letters of appreciation to be forwarded to each.

Accounts were approved for payment on both current and capital operating funds to amounts of $85,460.48 and $25,228.15 respectively. The Board received the second instalment of the 1963 General Legislative Grant in the amount of $88,000, this year being the first occasion when such grant is paid in three rather than the former two installments.

Attending the board meeting were Chairman Morley Lovelace, Trustees, J. D. Bacon, E. B. Bishop, F. P. Clarke, Lyle Langabeer, J. Nelson McKibbon, Hazel Pugh, James Ritchie, Mac Smith, William Townson and W. A. VanTassel.

The pupils are being transported on a contract basis by a city-owned bus but in view of the rate charge, it has been recommended that the pupils be transported by regular bus service with tickets until a more satisfactory arrangement can be reached.

It is the intention of the board that when the proposed Sidney Street school reaches its full Queen Mary School for senior development that it replace school organization in West Belleville.

The question of the new school in the west end of the city was discussed by the board Monday evening at its September meeting. Superintendent L. A. Kells and the Chief Inspector were directed to approach the Department of Education for tentative approval of the proposed unit.

Belleville Men Not Badly Hurt

Mrs. Thelma Mondeville, 41 John Street South, has received a message from Louis County Hospital, Lowville, N.Y., informing her that her son, Robert Mondeville, aged 30, and his companion, Don Stapley, also of Belleville, were not seriously injured in an accident near Lowville on Sunday.

Mondeville and Stapley left Mondeville's home at 8.45 p.m. Saturday. The following day their car collided with another near Lowville, which is 15 miles southwest of Watertown, N.Y. The hospital nurse who telephoned Mrs. Mondeville told her not to worry, but that her son and his companion would have to remain in hospital for some time. Details of the injuries were not available here.

Coming Events

TUNE IN CJBQ TOMORROW morning at 10 for news about "An Affair to Remember." Interviews with Mrs. B. E. Burley and Mrs. F. A. Beeby, Women's Hospital Auxiliary.

DESSERT BRIDGE, WEDNESDAY, Sept. 18 at 8 p.m. in St. Michael's Auditorium under the auspices of St. Michael's Parish Council of the C.W.L. of Canada. Admission 75c. Ag23-S11-17

THE UNIVERSITY WOMEN'S Club of Belleville and District invites all women graduates to a "Get Acquainted Coffee Party" at the home of Mrs. R. A. Pringle, 370 Dundas Street, West, Thursday, September 19, 7.30 to 9 p.m. For company and transportation please call WO 2-7818. S14-17

NEW BOOKLET REVEALS HOW TO Improve Hearing Without an Aid

Maybe you, too, can hear better without a hearing aid if you follow suggestions in new book, "How To Get the Most From Your Remaining Hearing". It's full of facts like where to sit in church, and how to hear in a noisy room.

IT'S FREE

MAICO HEARING SERVICE
350 YONGE STREET, TORONTO
2 Blocks North of Bloor St.
WA 4-2117
Please send free booklet.
Name ....
Address ....
City ....
BI-MV-9-17-63

DESIRABLE 2nd. FLOOR FRONT
Office Space Overlooking the River
IN THE TRUDEAU MOTOR BUILDING
Large area. Can be subdivided to suit tenants. Available immediately. Apply:
TRUDEAU MOTORS LIMITED 21 STATION STREET

"CANADIAN CLUB" MEMBERSHIP
OPEN this WEEK

FIRST MEETING - MONDAY, SEPT. 23rd

War correspondent, headed team of Reuters Correspondents covering Nuremburg Trials, a familiar personality on radio and TV, United Nations correspondent for C.B.C., since 1957 chief of Ottawa bureau of Southam News Service, and has toured Canadian Clubs from coast-to-coast.

QUEEN ELIZABETH SCHOOL
SPEAKER: MR. CHAS. [illegible]NCH
For Information Call:
MRS. J. G. DEMEZA, ONT. SCHOOL FOR DEAF, WO 2-4934

THE ONTARIO INTELLIGENCER
Ontario Established 1841 — Intelligencer 1927
Published Daily by
THE ONTARIO INTELLIGENCER LIMITED
Belleville, Ontario, Canada

Subscription rates:
By carrier delivery
By mail in Canada $15.00 per year; 6 months $8.75;
3 months $4.50
By mail to U.S.A., $21.00 per year
Authorized as second class mail by the P.O. Dept. Ottawa and for payment of postage in cash.
Member of The Canadian Daily Newspaper Association; Member of The Canadian Press; Member of the Audit Bureau of Circulations

Want Slice of Pension Boost

Homes for the aged, both publicly and privately operated, are considering increasing their maintenance rates. Old age pensioners are soon going to have more money and the homes want some or all of it.

It is understandable that the United Ontario Council of Senior Citizens should view such a development with distaste.

Still, a case can be made out for the operators of these homes. If they are privately-owned institutions, dependent in the past on charity to meet the deficit between what they charge a pensioner and what it costs them to house and feed such a person, they are under no obligation to ignore the fact that pensioners may no longer be in need of charity.

The case for an increase of rates in publicly-owned homes is even stronger. There is no reason why taxpayers should provide double support to, some but, not all, aged and destitute people.

At the same time, it behooves the boards operating such homes to make certain the inmates are getting full value for their money, that the fact pensioners have more money is not made an excuse for accepting higher costs as inevitable.

The majority of pensioners, though, are not inmates of homes. They, too, fear that a major portion of their $10 increase may be absorbed by higher rents. It is, of course, impossible to judge all cases. There may well be instances where landlords are now accepting a lower rent from pensioners that they could obtain on the open market. In the majority of cases, though, rent has required a high portion of pensioners' income. They need the increase to offset higher prices for food and other necessities, and to provide, if possible, a few simple comforts.

It will be unfortunate if a widespread round of rental increases deprives them of the major portion of the coming increase. Without rental controls, however, this can only be prevented by consumer resistance. Senior Citizens groups would be well advised to give every possible assistance to pensioners in seeking new accommodation if increased rentals are demanded. Municipal councils might well instruct their welfare departments to aid by compiling a directory of suitable accommodation available at reasonable rentals. The federal government, which has announced that rents in government-controlled housing projects for elderly people will not be raised, is setting a good example.

Not Two But Three Pension Plans

As the provincial election campaign draws to a close, more and more is being heard about the issue of pensions, despite the repeated attempts of Premier John Robarts to have this question out of the realm of electioneering.

Some of the comment can be misleading.

For instance, the Toronto Globe and Mail said: "The Quebec plan will provide development capital and Mr. Robarts must consider the effect this would have on Ontario's capacity to compete with Quebec in retaining and attracting industry."

The inference is that Ontario may have to match Quebec's policy, in order to assure that it maintains pace with its neighboring province in economic development.

If this is true, it would probably require a radical change in the Ontario plan.

We say "probably" because the details of the Quebec plan are not yet known. There is good reason to believe that Premier Jean Lesage envisages some plan which would require the investment of pension contributions within Quebec. No such requirement is contained in the Ontario plan, which would merely utilize existing facilities for the purchase of pensions from private firms, with these firms investing the premiums in the normal way. With the Federal plan there would be no contributions to invest, since they would be used to pay current pensions.

In a very real sense, therefore, we have not two but three pension plans, the Federal plan whose original details we know but which may be revised, the Ontario plan the principles of which have been drafted in full detail but which Premier Robarts has expressly stated he is prepared to revise to make it compatible with the Federal plan and a Quebec plan the likely details of which can only be guessed from a study of the inferences of statements by Quebec politicians.

Good-nature is more agreeable in conversation than wit, and gives a certain air to the countenance which is more amiable than beauty. Joseph Addison.

Ottawa Offbeat

Combine Parliamentary Post Offices in Efficiency Move

By RICHARD JACKSON
From The Intelligencer's Ottawa Bureau

OTTAWA—Don't look now, but a small measure of "reform," after all these years, finally is in the Parliament Hill works for the Senate . . . "reform," that is, of its own private post office service.

In the interest of efficiency and economy, Senate Speaker Maurice Bourget and House of Commons Speaker Alan Macnaughton have agreed to pool the "Red" and "Green" post offices, which, ever since Edward Windsor, Prince of Wales, tamped in the cornerstone of the Peace Tower at Centre Block, have sat side by side, without so much as a chalk-mark dividing them, on the ground floor of the great rambling sandstone home of Parliament.

Oddly, too, since the Senate traditionally has liked to consider itself a scratch above the less exalted Commons, the initiative came from Speaker Bourget.

As with the two Centre Block barber shops, some Senators do business with the Commons rather than their own private post office.

The simple reason is service. In the Commons post office, some 50,000 daily in and out tap for money orders, while in the Senate, the postal bank seldom carries as much as $1,000.

But this did little to eliminate the many unnecessary duplications of costs . . . among them, for example, the $3,200 the Commons and the $1,500 the Senate spend in hauling their mail from the Capital's main postal office for federal government Hill, in separate trucks, of course.

Now that after 94 years, the two branches of Parliament are going to make do with the single post office, some duplication will be erased, except, naturally, as these things are always done, for federal government circles, the double payroll.

Nobody will be discharged or even laid off, but instead, all hands will be allowed to work out their 35 years of pensionage when the unnecessary doubling up on jobs will be abolished.

THAT GAL JUDY:

The day the federal provincial conference on pensions convened here in the Capital, the all - male Parliamentary press corps was waiting outside the door of prime minister Pearson's office for his big announcement and spelling out of the details of that $10 increase and, as the pay-off, went in to old age pensioners.

But instead of the prime minister emerging, out came Health and Welfare Minister Judy LaMarsh who has been handling all the federal-provincial negotiations with the provincial governments.

Without a word, she picked her way through the visit-keeping correspondents, and went tripping on down the hall.

"Excuse me, Judy," said one of the newsmen, obviously suspecting another scoop that Judy LaMarsh had the official announcement of the pension increase, "where you going?"

"In here," grianed Judy as she pushed on a door marked "Ladies," vastly amused at the look of confused consternation and embarrassment flushing the reporter's face.

LAMARSH ON A DIET

Health minister La Judy has been putting on weight since she kicked the cigarette habit.

Friends knew it, but of course, did not like to say anything about it.

It was left to a young cub reporter the other day to do the undiplomatic thing.

"Been putting on weight off cigarettes?" he asked bluntly.

"Frald so," allowed Miss LaMarsh, realistically facing facts.

"Like how much do you weigh?"

"Is it is a lady's own business," beamed La Judy, "but I guess I don't have to tell you like too much."

"Diet?"

"Frald so."

The last minister of national health and welfare to go on an diet was External Affairs minister Paul Martin Sr. in the days of the St. Laurent Cabinet.

He had climbed well over a far-too-roly-poly 200 when suddenly, he went on black coffee, melba toast and un-sugared fresh strawberries.

Cut right back to a relatively trim, slim 180, and by dint of a daily summer swim in the Rideau River - - the Chateau pool a couple of times a week in winter - - has remained there ever since.

Watch It!

Timmins Press

"The jet-propelled car is just around the corner," says an automotive engineer. Good goah! Which corner?

Strictly Personal

Keep Functions Of Landlord, Tenant Apart

By SYDNEY J. HARRIS

A couple dropped in for tea last Sunday afternoon, and during the conversation the wife mentioned that they had been shopping for an apartment, but with no success.

Knowing that she owned a handsome building in a most desirable location, I asked her why she didn't take an apartment in her own property.

"It would drive me crazy," she shrugged. "As the tenant, I'd expect the owner to pay for all the repairs and decorating — but as the owner, I'd insist that the tenant take better care of the apartment. My nervous system couldn't stand such a strain!"

We all laughed, of course, but her jest was rooted in serious fact. She was really saying that she prefers to keep her functions as landlord and as tenant quite separate — because combining them might force her to give up a viewpoint she now finds comfortable and profitable.

The tremendous size and complexity of our society has given each of us a specialized task and role to play; and it has become dangerously easy for each of us to consider his separate function as the whole person.

We are the landlord, the tenant, the banker, the workman, the stockholder, and so on. These roles are usually so demanding, in their specificity, that we forget ourselves as a human entity, and become only part of a person. The part that is directly engaged in making a living and protecting our possessions.

Perhaps we can see the problem more clearly with an everyday illustration. When the average man is driving his car, he is a motorist, and pedestrians are menaces or fools who owe it to his sworn enemies; when he is walking, however, he becomes a pedestrian, and then the motorist is seen as the lunatic foe.

Yet, above both the motorist and the pedestrian is the higher concept of the good citizen, who wants justice and fair treatment for walkers and drivers alike, and whose attitude does not depend on whether he happens at any given moment to be walking or driving.

The lady who refused to move into her own home, thereby denying her unity as a person, is preferred to think of herself only as a separate function. Her attitude, while understandable, is the greatest single stumbling block in the way of a decent and flexible social order — for, until we are willing to put ourselves in another person's place, to incorporate his view in ours, we selfishly obstruct any vision of a better world.

Today in History

BY THE CANADIAN PRESS

Sept. 17, 1943 . . .

The Canada Steamship Lines passenger steamer Noronic was destroyed by fire at her dock in Toronto harbor 14 years ago today—in 1949—taking the lives of 119 persons. Majority of the 548 passengers aboard were from Cleveland and Detroit, making it the last excursion trip of the Noronic's 34th season. The fire spread quickly, heralding in the worst Great Lakes tragedy in 100 years.

1791—The first legislative assembly of Upper Canada opened at Newark on the Niagara Frontier.

1745—Bonnie Prince Charlie occupied Edinburgh.

OFF THE RECORD

By Ed Reed

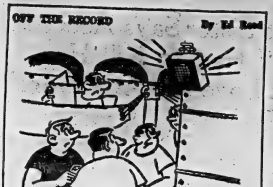

"Abandon Ship! This is the captain speaking . . . This is the captain speaking . . . This is the captain speaking . . ."

LOOKING BACKWARDS

GLEANINGS FROM OUR FYLES OF BYGONE YEARS

20 YEARS AGO

September 17th, 1943

Ever awake to the possibilities of keeping Ontario lakes in the limelight as fishing resort for tourists and vacationists, the Department of Game and Fisheries has been placing lake trout fingerlings in the lakes of North Hastings. The fingerlings were placed at the request of the Belleville and district Game and Fish Protective Association. No estimate as to the number of fingerlings was given.

Following a spring and summer of unprecedented high levels, the water in the Bay of Quinte is slowly but surely lowering toward previous normal levels, a visit to the Belleville waterfront this morning revealed. For the past three or four weeks waterfront interests have noticed a gradual lowering of the bay water until it is now approximately eleven to twelve inches below the all-time high recorded during the spring months.

When inmates commenced removing entire window frames from the cell block at the city police station Chief R. W. Prefontaine thought it was about time to make the building more secure and assure the incarceration of inmates. Last week members of the city police department found an entire window frame in the men's cell block had been dislodged, but fortunately had not been removed from its position in the wall. At that time no serious attempt had been made to effect escape.

30 YEARS AGO

September 17th, 1933

—In the first week born of Mr. William Mathews in Thurlow township, a barn dance was held recently at which over 400 persons were present, and it sure was an enjoyable event. Of these 400 only seven were dances were entered into with enthusiasm. The dance was held under the auspices of the Thurlow Liberal Association.

—Miss Clorinda Cruil is home from Kingston to spend her vacation.

Mr. and Mrs. George Willis and two sons, Harried Street, have left for the Old Country where they will spend a vacation.

Mr. and Mrs. David Joss of Coleman Street, left yesterday to attend the Canadian National in Chicago, Ill., and Detroit, Mich.

Mrs. Hugh Koen of Detroit, Mich., is visiting her mother, Mrs. E. O'Rourke, Pinnacle St.

Miss Nora Truelich was home from Kingston to spend the weekend.

The Rev. A. Beauchamp Payne, Vicar of St. Thomas' Church, was the special preacher at the Harvest Festival service in St. George's Church, Trenton, yesterday. The Rev. B. F. Byers conducted Evensong at St. Thomas Church.

40 YEARS AGO

September 17th, 1923

Professor Roy of Queen's University, Kingston, addressed the members of the Rotary Club here today.

A baby was born on the Montreal-bound train when the train was between Trenton and Belleville on the 12:45 p.m. Upon arrival here the mother and child were taken to the local hospital and both are doing well. This is the third instance within a short period of time that a child has been born on a passenger train when near Belleville.

Mr. and Mrs. Gerald Thompson of Toronto, are guests of Mr. and Mrs. Myron Ellis of Benjamin Street. Mr. Thompson resided here at one time.

The civic picnic will be held on the afternoon of September 19 on the spacious grounds surrounding the residence of Ald. A. Robinson on Highland Avenue.

50 YEARS AGO

September 17th, 1913

Mr. H. D. Lawrence of Brighton, paid the Ontario editorial room a friendly visit today.

Mr. W. W. Chown and Mrs. Chown of Edmonton, Alta., formerly of Belleville, are the guests of Mr. and Mrs. A. G. Vermilyea, on West Bridge St.

Mr. Chown is a former mayor of this city.

Mr. and Mrs. Bob Sills and son Jack, have returned home after spending two weeks with friends in Chicago, Ill.

Mr. Charles Wallace has returned home after a trip to Buffalo, N.Y.

Mr. W. J. Mikel, K.C., went to Toronto today on legal business.

Mrs. A. E. Phillips of Redmersville, is visiting friends in the city.

To Your Good Health

Cosmetic Plastic Surgery Is Sometimes Complicated

By JOSEPH G. MOLNER, M.D.

Dear Dr. Molner: My problem is a large nose. I hope you can recommend a plastic surgeon in my vicinity? I've heard that the price for a nose operation ranges from $500 to $900. Is this true? What about the surgery we have in B. C.

If the size or shape of your nose is annoying enough to warrant an operation, consult a plastic surgeon.

Your estimate of the cost is reasonably correct, but it may vary.

This is not minor surgery. It entails problems far beyond the removal of some tissue.

Cosmetic plastic surgery demands careful study of the face, from the sides and the front, with photographs and sketches. Then measurements are made to determine how much bone and other tissue must be removed to give the desired effect.

Some people with an oversized nose (or some other feature they don't like), jump to it to conclusion that correcting the fault will change their appearances completely. It won't. It will change just the nose. In short, they expect too much, and the only safe and sensible course is to make sure that they know the limitations in advance.

I am not saying this to discourage plastic surgery, but to try to avoid disappointment and to increase satisfaction afterwards.

The best way to find out how much any type of surgery will be is to discuss it with the surgeon. He can give you an accurate estimate.

I can't recommend a surgeon. Ask your own regular physician. He knows your circumstances.

You can also inquire at a good hospital, or else consult your county medical society.

Dear Dr. Molner: I have a cyst on my head about the size of a hickory nut. It doesn't hurt but it obstructs when I comb my hair. If I have it removed, is it liable to give me trouble or pain, or become malignant. — P. G. I.

A cyst like yours doesn't tend to become malignant. If it is a nuisance, have it removed. The surgery is usually (not always) a simple and safe procedure.

• • •

Dear Dr. Molner: What causes my skin to be extremely sensitive after shaving? I am 63 and have only been bothered with this in recent months. — S. D.

Skin texture can become more sensitive with age. This condition doesn't always occur, however.

Consider the more frequent possibilities that are found for such sensitivity:

1. Have you changed your shaving soap or cream recently? If so, go back to the one you formerly used.

2. Is your razor adjustable? If so, changing it to a lighter setting may be helpful. (You might also note whether you have switched the brand of blades. A keener blade, which may cost a bit more, may be a profitable investment, comfortwise.)

3. Consider changing from a razor to an electric shaver.

4. Wash the face with warm water before applying shaving soap or cream. This will soften the beard and permit shaving with less irritation.

5. And last of all, what about after-shave lotions? The skin may be sensitive to something in one brand and not in another.

• • •

Note to Lady Aged 85: Discontinue sodium sulfocreosiate, a stool - softening agent. It is not toxic so far as we have been able to determine after use by millions of people.

• • •

Are you bothered with ringing in the ears? If so, write to Dr. Molner, in care of the Chicago Tribune, Tribune Tower, Chicago, Ill. 60611, enclosing 25 cents and the request 15 cents in coin and a long, self-addressed envelope.

Progress Alliance Stalled

Detroit Free Press

The Alliance for Progress is to be everything required in a man of affairs.

• •

The really big barrier to the progress which the United States envisaged for the Alliance lies in these things.

At Punta del Esta they either were not noticed or were underestimated.

But they are recognized within the State Department now — and recognition of a problem is at least some progress.

The answer, however, doesn't seem to be arrived at and the Alliance for Progress is destined to have slow and discouraging going until it is.

Meanwhile, as one State Department man explained to us, the tough part is to be guilty neither of foot dragging nor of pouring money down a sinkhole.

It's a situation calling for great discernment, discretion and finesse — not to mention excasioning frequent resentment among Latin Americans whose standards for progress are low.

Changed Times

St. Thomas Times-Journal

Times have changed. People go not now about the time they used to come in.

Wage Boost Annoys Union

Fredericton Gleaner

A most unusual case has come before the courts in British Columbia which involves a union which is seeking an injunction against a Burnaby firm in order to prevent it from doing the wages and working conditions of its employees.

The union position is that these improvements constitute "bribes" intended to dissuade the employees in question from joining the union. This attitude is considerable doubt as to whether the union is genuinely interested in the employees' welfare or is only interested in furthering its own power and control.

Indeed a question which may well be asked is whether in this instance, unionism is a means to an end or, therefore, in point of fact, it has become an end in itself.

Killing Itself

Ridgetown Dominion

Years ago about ten ships a week sailed from Collingwood. Two of them ran direct to Fort William. The others took freight and holiday passengers through different sections of Georgian Bay's thousand islands. Today there is only a vestige of that traffic left. It was killed by the same $4.2 in the rail travel — the motor car. And the motor car now seems bent on killing itself by over growth.

SCOTT'S SCRAP BOOK

By R. J. SCOTT

STOCK QUOTATIONS

(Stock Quotations Furnished by Barclay & Crawford)
86 Bridge Street East
Members Toronto Stock Exchange
Belleville Office — Dial WO 8-5581
H. P. Wills, Manager

INDUSTRIALS	
Abitibi	45¼
Alberta Distilleries	290
Alberta Gas Trunk	20
Algoma Steel	86
Aluminum	25½
Argus	11
Bank of Montreal	64¾
Bank of Nova Scotia	77
BC Telephone	53¾
Bell Telephone	54½
Brazilian Trac.	280
British American Oil	38¾
B.C. Forest Prod.	30¾
Calgary Power	31⅝
Canada Cement	36
Husky	6¾
Can. Imp. Bank of Com.	64
Can. Breweries	10¾
Can. Brt. Aluminum A	8¾
Canadian Chem.	11
Canadian Tire	82½
Cdn. Pacific Rwy.	33⅜
Cockshutt Farm	13¾
Cons. M. & S.	28¾
Cons. Paper	39¾
Consumers Gas	12⅞
Corby's "A"	18½
Crush International	14
Distillers Seagram	51⅞
Dominion Foundries	64¼
Dominion Steel	13¾
Dominion Stores	15¾
Dominion Tar	17¼
Falconbridge	85¾
Ford (U.S.)	60¼
Ford "A"	182¼
General Dynamics	26½
General Motors	84
Great Lakes Paper	22
Guaranty Trust	58⅝
Harding Carpets	24½
Home Oil "A"	12¾
Imperial Oil	43⅞
Industrial Acceptance	24¼
International Nickel	68¾
Interprovincial Pipe.	84⅞
Investor Syndi. "A"	59¼
Jockey Club Ltd.	325
Lake Ont. Portland	245
Laurentide Fin.	14⅜
Lakeland Gas	395
Laby	19½
Loblaw Cos. "B"	7¼
Massey Ferguson	15½
Macmillan B. and P.	34¼
Mead Johnson (N.Y.)	8
Monarch Foods	8¼
Moore Corporation	53¼
Norands	58¼
Page Hershey Tubes	19¾
Royal Bank of Canada	74¼
Shell	16½
Simpson's Ltd.	34
Steel of Canada	31¾
Tor-Dominion Bank	63¼
Traders Finance	11⅜
Trans Canada Pipe.	31¼
Trans. Mt. Pipe	15¼
Union Gas	21⅝
Victoria and Grey	14¾
Westcoast Trans.	15½
Walkers	58¼

MINES AND OILS
MINES AND OILS
Assoc. Arcadia Nickel	41
Atlantic Coast Copper	83
Beth Copper	490
Central Patricia	295
Campbell Chib.	395
Cdn. Export Gas	105
Cochen. Min. Gold	480
Cons. Discovery	75
Cons. Halliwell	15
Conwest Exp.	435
Craigmont	17¼
Denison	10¾
Dickenson Mines	640
Dome Mines	31
East Malartic	220
East Sullivan	267
Faraday	116
Frobex	71
Geco	27¼
Gunnar Mines	960
Giant Yellowknife	12¾
Hollinger	20
Hudson Bay M. & S.	55½
Hudson Bay Oil	44¾
Kerr Addison	625
Labrador	33¼
Lake Dufault	750
Latin America	26½
Maritimes	41
Metalite	47¼
Midcon	29¼
Murray	120
North Coldstream	60
New Hosco	180
New Mylamaque	14
Nickel Min. & Smelt.	21¼
Northern Canada	150
Normetal	315
Northgate	265
Opemiska	785
Pacific Peta.	13¾
Preston Mines	905
Prospect Airways	58
Provo Gas	186
Quemont	11¼
Rio Algom	14¾
Rix	21½
Rockwin	20
Sherritt Gordon	295
Silver Miller	24
Steep Rock	460
Tombill	87
Triad	165
United Asbestos	280
United Keno Hill	565
United Oils	120
Zenmac	22

Toronto Stocks

TORONTO (CP) — Prices eased slightly on light morning trading on the stock market today.

The industrial index dipped .26 at 11 a.m. with other sections changing fractionally. Only golds made an advance.

Algoma was down ¼, Moore Corporation ¼ and Ford Canada two points to 183. Bank issues also declined, Montreal slipping ¼, Imperial Bank of Commerce ¼ and Toronto-Dominion ¼.

Among industrial gainers, papers were strong, Consolidated Paper and Price Brothers gaining ¼ and Great Lakes Paper ⅛. Maple Leaf Mills rose ¼ following the announcement of a $500,000,000 sale of grain and flour by Canada to Soviet Russia.

Hudson Bay was down ¼, International Nickel ⅛ and Lake Dufault was ahead 20 cents to $7.50 among base metals.

In speculative mines Leitch declined 12 cents to $2.37 and Highland Bell rose 15 cents to $3.75.

Heme B slipped 25 cents to $13 and Central Del Rio five cents to $7.85 among western oils.

On the foreign market, Consumers Gas advanced ⅛ and Saladа Foods ⅛. Dickenson fell 13 cents to $6.40.

On index, industrials were down .58 to 238.98, base metals .22 to 214.88, western oils .12 to 119.55 and golds were up .84 to 83.10. Volume at 11 a.m. was 701,600 shares compared with 569,000 at the same time Monday.

Industrials dipped more than a point and base metals rose more than a point with fractional changes in other sections on the market Monday.

The report of mixed trading on the New York market kept Canadian investors guessing.

Issues connected with grain had a good day. Following news of a $500,000,000 purchase of grain and flour from Canada by Soviet Russia, Federal Grain Ltd. rose three points to 75, Ogilvie Flour Mills one point to 14 and Maple Leaf Mills ¼ to 13.

However, key issues generally slipped. Algoma down ¾ and Abitibi and Aluminium ¼ each. Canada Crushed and Cut Stone fell two points to 17.

Mixed trading of issues were mixed, Imperial Bank of Commerce rising ⅜, Montreal ⅛ and Nova Scotia ⅛ each.

In base metals, International Nickel gained ⅜ and Dome was off ⅛.

Leitch advanced 24 cents to $2.49, Highland Bell 10 cents to $3.80 and Merrill 34 cents to 1.14 trading more than 1,000,000 shares.

On the foreign market, Du Pont advanced four points to 40 on small volume. International Nickel ¼ to 71¼ and Moore Corp. dipped ⅛.

On index, industrials were down 1.28 to 639.65, golds .21 to 82.06, base metals were up 1.28 to 215.10 and western oils .32 to 119.73. Volume for the day was 2,762,000 shares compared with 2,700,000 Friday.

Salvation Army Plans Annual Golf Tourney

Over 60 Salvation Army bandsmen from 16 Ontario bands will take part in the Fourth Annual Salvation Army Inter-Band Golf Tournament on Saturday, September 21.

Held at the Rosedale Golf Course, Jackson's Point, the tournament brings together the top golfers from each band based on regional competitions held during the summer.

Sponsored by the Dovercourt Salvation Army Band of Toronto, the tournament has attracted an ever-increasing number of entrants since its inception in 1960.

This year's field includes teams from Belleville, Brantford, Penetang, Falls, Guelph, Hamilton Citadel and Hamilton Argyle, Kitchener, Ottawa Parkdale, Peterborough, Woodstock and six Toronto teams: Earlscourt, Danforth, North Toronto, Scarboro, Toronto Temple and the host Dovercourt Band.

The teams will compete for two Inter-Band trophies and individual awards.

PAA Holds First Meeting Of Fall Term

The Purchasing Agents' Association of Eastern Ontario recently held their first meeting of the season at the Tops Motor Hotel, presided over by H. Casselman of Brockville.

Mr. Casselman presented Mr. W. Templeton with his past president's pin. During the session, the Association held a plant tour of the H. Corby Distillery Ltd., at Corbyville.

Mr. R. H. Davis of Kingston announced plans for the annual spring conference to be held at Queen's University on April 4th, 1964.

W. K. Templeton gave a report on the educational program being outlined by C.A.P.A. This plan is designed to attain an academic recognized professional status such as P.C.A. (Professional Canadian Purchaser.)

Guest speaker for the evening was Mr. F. Balliatt, assistant distillery manager at Corby's Limited, and he spoke on the production of distillery industry. He dealt mainly with the process in the manufacturing of alcoholic beverages.

The speaker was introduced by J. Hunter and thanked on behalf of the Association by D. Laundry.

Two new members were accepted into the Association, introduced by J. Dowell of Brockville. New members were S. Walters of Brockville and L. Ling of Picton.

Attending from the Belleville area were J. Hunter, L. McBrien, K. Peoples, H. Hurley, S. Laundry, A. Stacey and B. Sheffield.

BUY FROM N.Z.

Between 1951 and 1960 the Soviet Union bought 20 times more goods from New Zealand than she exported to that country.

Water Tower Finally Ready For Re-filling

Belleville's water tower will hold water again, starting tomorrow. The repainting, begun last May and planned to be finished by the end of June, was finally completed last Thursday, according to PUC assistant manager H. N. Britton. Refilling of the tower should start tomorrow, Mr. Britton adds. The week's delay became a consideration of the painting and refilling of the tower was to give the paint on the outside time to dry.

The tower holds about 750,000 gallons, and it will take most of the day to fill it. The valves will be opened, and so long as pressure is maintained in the mains, the tower will fill, slowly, during off-peak periods. A sensing device inside the tank will indicate, at the pumping house, when the tower is full.

Since the end of May, when the tower was drained, the city has been operating on direct pressure from the pumphouse. This made little or no difference to the individual householder, but it was hard on the pumps, and on the pumphouse staff. With the tower back in operation, however, the weight of water in the tower will help maintain pressure in the mains, and even out the load for the pumps.

Commenting on the delay in completion of the job, Mr. Britton noted that the contractor had apparently not realized the full amount of work to be done in the repainting. "We feel we have a good job though," he added.

Picton News

Bounty, Beauty of Garden County to Be Seen at Fair

PICTON — Unique among agricultural fairs in Ontario is the Prince Edward County Fair at Picton which opens Thursday and runs through Saturday. With the exception of horse classes, all entries are open only to the County with the idea of encouraging local exhibitors and eliminating the professionals who travel from fair to fair.

As a result of this limitation, more than four hundred persons in Prince Edward will participate in the week end show, contributing to a scene which reflects the bounty and beauty of the garden country.

"This is more than a Fair, it is a ball a dozen shows in one", said Leland Dorsser, president of Prince Edward Agricultural Society which was organized 118 years ago. He was referring to the fact that the Fair includes horse shows, cattle shows, a Garden Club exhibit and competitions, a poultry show, as well as the usual fair exhibits.

Boasting one of the finest fair grounds in Ontario, with modern buildings, directors of the Society have set an example of dramatizing exhibits which is being copied by many other fairs.

"Most Fairs rely on entertainment to draw the crowds, and while we have a good deal of that, our agricultural displays are such that thousands come to see them. We feel we are really serving the real purpose of fairs, that of promoting agriculture and encouraging the skills of the homemakers and others", said President Dorsser.

7,000 ENTRIES FILED

Busiest member of the executive is secretary-treasurer Phil Dodds who reports more than a thousand entries up to the week-end. "They are still pouring in", he said.

The Fair grounds is ready for them. Buildings have been painted and repaired, attractive settings have been arranged for each department and Wednesday night will see the hundreds of exhibitors converge on the building to place their exhibits so that they will be ready for public viewing on Thursday.

Unique also at Picton Fair is the opening parade, on Thursday. It is one of the biggest in Ontario with 3000 school children participating.

"While we hope that the weatherman will be kind: we are prepared for all sorts of kind of weather. Most of our attractions are inside and neither cold nor rain can stop us", said President Dorsser.

Chairman of the entertainment Committee, Creighton Lockyer reported today that plans are complete for some outstanding attractions. These include a horse show under the lights Thursday night; an old time fiddlers' contest also Thursday night; great variety show Friday night, and the Doc Williams show, with dance, from Wheeling, West Virginia, the final night. A parade and display of antique cars and horse cars are Saturday afternoon features.

It is expected that more than twenty thousand people will visit the County Fair at Picton during the three days this weekend.

Odd Fellows Hold Memorial Service

PICTON — A colorful parade featured the annual memorial service sponsored by Bay of Quinte Lodge and Macpelah Rebekah Lodge, IOOF, in Picton Sunday afternoon. Headed by the Odd Fellows band in their scarlet dress, the members, with flags flying, and wearing colorful regalia, paraded from the lodge hall to Glenwood cemetery.

At the entrance to the grounds, several hundred local members and visitors from other district lodges, and members of the Cantons from the wide area, gathered around the monument which the local lodges erected in memory of deceased brothers and sisters. The service was conducted by local and district officers, including Grand Master Earl Fox of Stirling and Ross Jeffery, DDGM.

At the County war memorial, a wreath was placed in memory of those who gave their lives in the world wars.

Later, there was a social time, with refreshments in the lodge hall.

Combine Forces Seeking Funds For Projects

PICTON — A two-in-one blitz was held Saturday night in Picton. When it was found that two different groups had scheduled canvasses in the area, a canvas of homes, it was decided to combine forces and have the canvassers do both jobs at the same time.

So, when the bell rang in town homes last night residents were asked to contribute to the Canadian National Institute for the Blind campaign to raise funds to aid the blind in Prince Edward County. They were also asked to sign cards pledging to give blood at the Red Cross blood donors' clinic being held in Picton, Oct. 7.

"We feel that people will appreciate having fewer calls and it helps solve the problem of finding sufficient canvassers," stated Mrs. Harry Slaven who heads the Blood Donors Committee which is sponsored by the Women's Auxiliary of Prince Edward County hospital. "During the summer holidays there has been a decrease in donations of blood and supplies are low. It is urgent that, for our own sakes, that as many as possible contribute at the next clinic," she added.

Adds New Line

Up on Dundek St., silk-screen printer Nick Mika has added another item to his line of stock consumer - products. Coasters, made of ceramic tile backed with cork, and printed with designs similar to those on his larger ceramic tiles. Not yet on the market, the coasters will sell well, Mika thinks.

WESTGATE PHARMACY
WO 8-2033
Open Daily 'til 10 p.m
FREE MOTOR DELIVERY

School Bd. Seeks Approval For New Sidney St. School

The Belleville Public School Board will seek approval from the Ontario Department of Education for the construction of a new seven room school in West Belleville to accommodate burgeoning school enrollments in that part of the city.

Proposed site for the new school is at present owned school property on Sidney Street.

The proposed construction would be the first stage of a new senior building and would include kindergarten and play room as well as home economics and industrial arts and crafts.

Need for the new school accommodation was emphasized by an unexpectedly large enrolment for the five classrooms at Avondale School with school opening in September. Eighteen grade 6 pupils from this school are now being transported to Prince Charles School on a temporary basis.

Plainfield Girl To Study Pharmacy Under Bursary

Miss Margarita Demczyna, 18-year-old daughter of Mr. and Mrs. S. Demczyna of R.R. 1 Plainfield, has recently been awarded a "Student's Aid Bursary, Type A, in the amount of $500 by the Department of Education," for the purpose of attending the University of Toronto where she will be studying pharmacy.

YOUR MONEY EARNS
5¼%
ON TERM DEPOSITS
GUARANTY TRUST
COMPANY OF CANADA
199 FRONT STREET
BELLEVILLE
WO. 8-6711

idb
FINANCING FOR CANADIAN BUSINESS

The Industrial Development Bank helps finance most types of small and medium-size Canadian businesses for a variety of purposes.

If you are engaged in a business, or plan to start one, *and required financing is not available elsewhere on reasonable terms and conditions*, you are invited to visit an I.D.B. office or write to one for a booklet.

INDUSTRIAL DEVELOPMENT BANK
32 BRANCH OFFICES ACROSS CANADA
TORONTO 250 UNIVERSITY AVENUE
TELEPHONE 368-1145

ISSUE OF
$325,000,000
GOVERNMENT OF CANADA BONDS

Bank of Canada is authorized by the Minister of Finance to receive subscriptions for a loan, to be issued for cash as follows:

—1 year 3¼% non-callable bonds due October 1, 1964
Issue price: 99%
Yielding about 4.28% to maturity
Interest payable April 1 and October 1
Denominations: $1,000, $5,000, $25,000, $100,000 and $1,000,000
and

—1 year 6 month 4¼% non-callable bonds due April 1, 1965
Issue price: 99.40%
Yielding about 4.67% to maturity
Interest payable April 1 and October 1
Denominations: $1,000, $5,000, $25,000, $100,000 and $1,000,000
and

—5 year 5% non-callable bonds due October 1, 1968
Issue price: 100%
Yielding 5.00% to maturity
Interest payable April 1 and October 1
Denominations: $1,000, $5,000, $25,000, $100,000 and $1,000,000

In addition, Bank of Canada has already agreed to acquire a further $266 million of the new 5% bonds on October 1, 1968 in exchange for an equal par value of 3½% Bonds due September 1, 1965.

Proceeds of the cash offering will be used to redeem $223,020,200 of Government of Canada 3% Bonds maturing October 1, 1963 and for general purposes of the Government of Canada. The new 3¼% Bonds are in addition to $250,000,000 of 3½% Bonds due October 1, 1964 dated December 1, 1961. The new 4¼% Bonds are an addition to $110,000,000 of 4¼% Bonds due April 1, 1965 dated October 1, 1962 and April 1, 1963.

The new issues will be dated October 1, 1963 and will bear interest from that date. Principal and interest are payable in lawful money of Canada, at any branch or Agency of Bank of Canada. Interest is payable at any branch in Canada of any chartered bank without charge. Bonds may be registered as to principal or as to principal and interest. Definitive bonds will be available on or about October 1, 1963 and thereafter in two forms: bearer form with coupons attached (this form may be registered as to principal) and fully registered form with interest payable by cheque. Bonds of both forms will be in the same denominations and fully interchangeable as to denomination and/or form without charge (subject to Government transfer requirements where applicable).

The new issues are authorized under authority of an Act of the Parliament of Canada and both principal and interest are a charge on the Consolidated Revenue Fund of Canada.

Subscriptions, subject to allotment, may be made to Bank of Canada, Ottawa, through any investment dealer eligible to act as a primary distributor or through any bank in Canada.

The books of the loan will close at 6.00 p.m. Eastern Daylight Time, September 17, 1963.

An official prospectus may be obtained from any Agency of Bank of Canada.

OTTAWA, SEPTEMBER 16, 1963.

P.M., Cabinet Hold Talks With Companies

OTTAWA (CP)—One by one, Prime Minister Pearson and top members of his cabinet successively faced leading American corporation executives Monday for closed-door talks described by one official as "down to cases, with no time for platitudes."

The discussions, kept secret by agreement on both sides, were arranged by a private organization called Business International whose membership list includes such corporations as Ford, U.S. Steel, Boeing, Singer, Standard Oil, Sears Roebuck, Kaiser, and the big banks.

Seventy-four of the executives had separate talks Monday with Mr. Pearson, Industry Minister Drury, External Affairs Minister Martin, Health and Welfare Minister LaMarsh and a group of labor leaders including Donald MacDonald, secretary-treasurer of the Canadian Labor Congress.

Other government officials will meet the visitors today while the business talks between and bankers will be on hand Wednesday.

Information said discussion ranged broadly over Canadian economic policy, the export drive, the balances of payments situation, unemployment and the role of U.S. subsidiary companies operating in Canada.

It was learned that Mr. Pearson and his ministers met heavy questioning on two subjects:

1. Mr. Gordon's June 13 budget announcement of a shift in the 15-per-cent withholding tax on dividends going abroad. The tax would be lowered to 10 -per cent for firms with at least 25-per-cent Canadian ownership, and raised to per cent start-ing Jan. 1, 1965, for others.

2. Trade Minister Sharp's speech last week in which he said "it may be necessary to seek new ways" to assure that U.S. subsidiaries in Canada do their utmost to increase their exports to the U.S. as well as to other foreign markets.

Western Farm Heads Welcome Big Wheat Sale

WINNIPEG (CP) — Western farm leaders welcomed the record Russia wheat sale Monday as a boon to the farmer and a shot in the arm to the national economy.

Other officials feared the sale would attract Canadian transportation and shipping facilities to the limit.

Alf Gleave of Saskatoon, president of the National Farmers' Union, said it will be necessary to allocate every transport available to the Canadian wheat board for the transportation of the grain."

Roy Atkinson, president of the Saskatchewan Farmers' Union said boxcars may have to be diverted from other uses to handle the load.

A. M. Runciman of Winnipeg, president of United Grain Growers, a co-operative grain handling firm, said the sale is the best news for western farmers in a long time.

It was "a lot bigger than we dared hope for when negotiations first began."

IN BIGGER QUOTAS

Another grain - handling official, President W. J. Parker of Manitoba Pool Elevators, said the wheat sale will result in bigger delivery quotas for farmers.

Herb Andersen, president of the Manitoba Farmers Union, said the big sale averted what would have been a serious grain storage problem for Canada.

Farmers may benefit additionally, he said, by getting a start earlier - than - usual final federal payment next year for wheat delivered to elevators.

Birmingham's

(Continued From Page 1)

himself to defy the law of the land and to deal with Negro citizens in Alabama as if they didn't live in the state."

The governor declined comment on the proposed march on the state capital and on King's accusation. He had said earlier he deplored the bombing and hoped the perpetrators would be caught.

They have not been caught. Neither have the persons who staged 21 other bombings in the last eight years.

Russia

(Continued From Page 1)

paying—probably in dollars—25 per cent down and the rest over 18 months.

These financial conditions are the same as in the second long-term agreement with Red China for a maximum 186,700,000 bushels of wheat up to July 31, 1965.

Canadian wheat and flour exports are certain to hit a record 550,000,000 bushels—worth more than $1,000,000,000 — by next July 31, Mr. Sharp said. The record is 408,000,000 bushels in 1958-59.

Wheat and flour exports in the calendar year 1962 ran about 357,000,000 and totalled 333,000,000 bushels for the year ended last July 31.

Mr. Sharp indicated Monday at the public signing of documents that Canada might have sold more to Russia. But the physical demands of moving wheat and other grains into position—for domestic use and for regular customers abroad —limited the size of the sale.

WAS UNAWARE

Negotiations began Sept. 3 with Canada unaware of the magnitude of the Russian order. It followed the straight - cash purchase worth $22,000,000—for unspecified amounts—of Canadian wheat now being shipped.

After April 17, 1965, Russia will pay not under 18,700,000 bushels of wheat.

S. A. Borsosr, first deputy minister of foreign trade, signed the trade and wheat deals Monday—as he had done in 1956—when Canada sold flour to import wheat on adverse weather. Normally, the U.S.S.R. has enough wheat, plus considerable exports, he said.

More purchases might be made—but not in time, suppliers gather eastern Russian areas. But Canada must note that trade is a two-way street and that Russia has a wide variety of saleable goods.

More than half the wheat will be shipped from eastern ports although some will go to Cgapsla will be used, Mr. Sharp said. But Vancouver—a "serious bottleneck" during the record shipping—was being given to expansion—already is busy with Red China's and other Asian shipments.

This means a race to move enough wheat from the Prairies by winter's official end to avoid of seaway navigation Nov. 30.

After that, rail transport is needed the wheat by rail and this is more expensive. However, given a late fall, seaway shipping can continue past Nov. 30 date.

SHORT STOCKPILE GRAIN

But while laying down wheat and flour for Soviet - chartered ships, the Canadian wheat board must meet the needs supplies to regular customers and stockpile its usual amount of feed grains for Canada's farmers.

In a strictly cash deal, Cuba is getting $33,000,000 worth of the wheat and flour. Communist other amounts can go to other Communist countries in Europe.

Mr. Sharp said he hoped all concerned would co - operate to harden the wheat prices in the export terminals. The heads of the railways had been approached about the arrangements made about seaway shipping.

The Candian wheat board, Crown sales agency for Prairie wheat, oats and barley, would not be seeking any customers until the supply position had stabilized.

A new look has been created, meanwhile, for the prairie wheat pools—politically, which seemed headed back toward some surplus headaches.

This had been noted in a speech July 29 at Edmonton by Mr. Sharp, cautioning against expectations in the light of demand as seen then—of a substantial Prairie wheat acreage.

With the new crop and a carryover of 491,000,000 bushels, supplies totalled about 1,185,000,000 bushels — higher than for more than 10 years.

WILL TAKE ALL CROP

Exports of an anticipated 550,000,000 bushels plus domestic use of 150,000,000 bushels will absorb all the new crop and—if European crop damage is heavy enough everywhere—stimulate additional demand that may induce equally-heavy Prairie plantings again next spring.

In years of surplus, Prairie farmers have been restricted by mandatory delivery quotas. Now the market appears wide open—limited only by the capacity of the rail and seaway facilities to haul it into export position from small country elevators.

The farmer gets the main part of his price on delivery of his wheat. The rest comes in a final payment—or sometimes an interim amount as well—after the wheat pool calculates the full value of the sales.

In the last two years, this final payment has been paid in early March.

Party Leaders on the Hustings

Gamblers Have 'Friend' Inside Govt. Dept.

- - Wintermeyer

By CARL WOLLITS

LONDON, Ont. (CP) — Ontario Liberal Leader John Wintermeyer charged Monday night that gambling syndicates have a friend inside the provincial secretary's department despite assurances of reform by the Conservative government.

The Liberal chief, leading his party's campaign for election Sept. 25 into the hometown of Premier John Robarts, concentrated his fire on the premier's cabinet colleagues, particularly Provincial Secretary John Yaremko. He referred to Mr. Yaremko as "a snarling rather horrible, something disgusting."

Mr. Wintermeyer said Liberal party leaders have seen files from the provincial secretary's office on social club charters which had been the subject of complaints by the police. The files were obtained for use before the Roach royal commission on crime last year over "strenuous objections" by Mr. Yaremko and on assurance that they would not be used outside the commission.

"The examination of those files shows clearly what the gambling syndicates have had, and still have, a friend inside the provincial secretary's department," Mr. Wintermeyer said.

"I do not—I repeat I do not —charge that this man is in the pay of gamblers. I simply do charge that there is wide gap between the police and on the side of the gamblers. . . .

KNOW WHO HE IS

"The people know who this man is. I feel, however, that the release of his name would be a violation of the commissioner's oath." Yaremko forced upon my representatives during the crime probe."

The Liberal leader said he would release the name if Mr. Yaremko would agree to waive the assurances of last year and permit Liberal watchdogs to safeguard the confidentiality of his department.

The friends of gamblers has not been demoted or reprimanded in any way since the crime probe, Mr. Wintermeyer said. He has been widespread trafficking in social club charters by the government, Mr. Wintermeyer said. "Indeed, he enjoys more influence and favor with the government before."

Mr. Wintermeyer suggested that the continued presence of the gamblers' friend in the government office was one of the things that led to the resignation last year of Premier Yaremko's deputy, R. J. Cudney.

"Mr. R. J. Cudney resigns and says he just can't take any more, I think we're dealing with something more than just a two-bit politician," Mr. Wintermeyer said in reference to Mr. Yaremko.

"I think we're dealing with something rather horrible, something disgusting."

ARE FOUR RIDINGS

Mr. Wintermeyer pitched his speech to a four-riding rally in central collegiate here on the alleged failure of the Robarts regime to clean up corruption in the government.

He warned neighbors of Premier Robarts that support for him means also support for "sharpies in this tiny machine" in Mr. Yaremko. Lands and Forests Minister Kelso Roberts, Attorney-General Frederick Cass, Reform Institutions Minister Leslie Rowntree, Municipal Affairs Minister J. W. Spooner and J. R. Simonett are others without portfolio.

"You can't get one without the other," Mr. Wintermeyer said, "and the price is too high."

"We will not get the truth out of this Tory crew. All we will get is more cover-up and whitewash, more distortions and perversions."

Mr. Wintermeyer flew here from a television taping session in Toronto to support Liberal candidates in four Conservative-held ridings—lawyer Campbell Calder in London North, Premier Robarts' seat; leather manufacturer Harry Quigley in London South, held by John White; lawyer Ronald Caldwell in Middlesex North, held by William A. Stewart, and farmer Ronald Macfie in Middlesex South, formerly held by the late Harry Allen and being contested for the Conservatives this time by Neil Olde.

All four seats were won by the Conservatives in 1959 by margins of more than 2,000 votes. Mr. Quigley is married to the Liberal leader's sister, Lucy.

Robarts Asks For Full Term As Govt. Head

TORONTO (CP) — Premier John Robarts asked Monday for a full term at the helm of the Ontario government, as he made a coffee - and - cakes tour of five Metropolitan Toronto ridings.

Campaigning for the Sept. 25 provincial election, the premier rejected the "tired and seedier" label used on his Progressive Conservative administration by the opposition parties.

"This government is less than two years old," he said, referring to the date when he took over from former Premier Leslie Frost.

"All that we want is an opportunity for a full term," said Mr. Robarts. "Give us a chance and we'll show you what we can do in four years."

The premier campaigned through Eglinton, a traditional Conservative stronghold, and four new Metro ridings of Don Mills, East Scarb, York Mills and Armourdale.

In Eglinton, he cited upgrades of plans augmented by the administration in two years—the design of provincial aid for the east - west Spadina subway, grants for hospital construction, and provincial redistribution adding 10 ridings to the metro area.

SEES PROBLEMS

He said he recognized the mounting problems flowing from the greater concentration of population in urban areas.

At a press conference with editors of Toronto's ethnic press, the premier also declared that he was trying to sabotage the federal government's proposed contributory pension program.

He emphasized that the Ontario government is prepared to sit down and integrate its portable pension plan with the federal program.

But he said he wants to protect the interests of the 1,000,000 persons in the province now enrolled in private plans and to prevent the imposition of double levies on those who receive higher benefits.

"Is this a challenge?" he asked. "It just doesn't make sense to me that when the Ontario government was elected in North America in the field of portable pensions."

He said progress was being made on co-ordinating the two plans and hoped that the provincial election was called.

Then, said Mr. Robarts, his opponents had failed to portray his legitimate questions as the rejection of the federal Canada-wide plan.

"We want portability from the Atlantic to the Pacific, but a pension scheme that will last for generations," he said. "Let's get it right in the first place."

Malaysia

(Continued From Page 1)

quest unacceptable and recalled its ambassador from Manila.

In Jakarta, Indonesia's government and military leaders affirmed their full support of President Sukarno's so - called policy of confrontation against Malaysia.

SEES AS FRONT

The Sukarno government, which is believed to have designs on Britain to maintain colonial influence in Southeast Asia.

Despite the tensions, diplomats believe the hostility is not likely to lead to war. Indonesia has the largest armed force in Southeast Asia, much of it Soviet-supplied, but appears unwilling to risk a direct clash with British forces that are pledged to defend Malaysia.

The Philippines opposition to Malaysia is based on Manila's claim to part of North Borneo.

'War of Nerves' Used Against R. J. Cudney

- - MacDonald

By DAVID DAVIDSON

GALT (CP) — NDP Leader Donald MacDonald said Monday that a "war of nerves" has been conducted against Robert J. Cudney who resigned Friday as deputy provincial secretary.

"It is strange that a Tory government, or so many in it, should condemn a man for telling the truth under oath," he told a press conference before a round of grass roots campaigning in the traditionally Progressive Conservative riding of Waterloo South.

"This is another example of the persistence and calculated effort on the part of the Progressive Conservative government to keep things from the public."

Mr. Cudney was a witness for the royal commission under Mr. Justice W. D. Roach, studying illegal organized crime in Ontario.

"He (Mr. Cudney) was determined to tell the truth whether or not it was embarrassing to the government."

The NDP leader said, it is "difficult to predict" the effect of Mr. Cudney's resignation on the Sept. 25 provincial election.

FAILING FUTURE

At an evening meeting here, Mr. MacDonald said that Premier John Robarts' government is "failing future generations," because it has done enough to deal with the crisis in education which "has moved" with the warning of tables through our education system during the last 15 years."

The NDP leader spread off smugly dwelling on the fact that there has been a great expansion of our university facilities, and inserting high priced education ads across the province claiming "university education available to all," as the Tories have been doing, must face the fact that there is a desperate shortage of university facilities.

Mr. MacDonald told an election meeting in support of Waterloo South NDP candidate Max Saltsman that as a result of this shortage entrance requirements have been raised so that many young people who should be entitled to a university education have been admitted.

The NDP chief said that the solution to the problem "obviously lies in a greater expansion of both university and institute of technology facilities."

He said that there is a great amount of capital required for expansion of higher education and the federal government should press Ottawa to "meet its 50 per cent capital assistance grant that has made the great expansion possible in the technical and vocational facilities."

GLASSCO ELECTED

TORONTO (CP) — J. Grant Glassco, recent chairman of the federal royal commission into the organization of government, has been elected president of government, has been elected president of Brasilian Traction, Light and Power Co., the firm announced Monday. He succeeds Henry Borden, president since 1946, who was named chairman of the board.

HOUSE SELLING?
Call
ED. McKINNEY
WHALEN
REAL ESTATE
WO 2-4589—WO 2-8181

DON'T LET THE PIGEONS DEFACE AND DISFIGURE YOUR BUILDINGS ANY LONGER.

We comply with humane laws by repelling the pigeons without injury to them.

DON'T TOLERATE — ELIMINATE

BURTON'S SANITATION LTD.
EXTERMINATOR AND FUMIGATOR
GOVERNMENT LICENSED AND BONDED

Phone Collect or Write to P.O. Box 421, Kingston
Dial 546-3841 286 MONTREAL ST., KINGSTON

They'll Do It Every Time — By Jimmy Hatlo

They'll Do It Every Time

You're Cordially Invited To

Clarke Rollins Night

AT

CLUB CEDARS

CANNIFTON

WED., SEPT. 18

8.30 P.M.

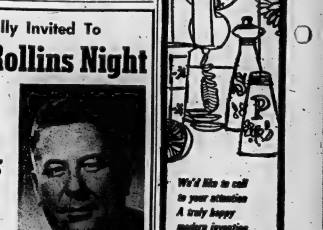

RECEPTION—DANCE—ORCHESTRA

EVERYONE WELCOME
COME AND MEET YOUR MEMBER

REFRESHMENTS

SPONSORED BY THE THURLOW PROGRESSIVE CONSERVATIVE ASSOCIATION.

Health Minister Defends Canada Pension Plan

TORONTO (CP) — Health Minister Judy LaMarsh said Monday night that under Ontario's proposed pension scheme, "the government is selling insurance on behalf of the companies, which only have to sit back and collect the premiums."

"The Canada Pension Plan is a scheme for the people, not for the insurance companies," Miss LaMarsh told a campaign rally here for the Sept. 25 Ontario election.

(The Globe and Mail said the health minister had "ignored advice from Liberal Ministers Lester Pearson to stop further specific comment" on the federal plan and "has entered into the campaign. The newspaper said Mr. Pearson was "perturbed" about previous comments by Miss LaMarsh directed at Premier Robarts.)

Miss LaMarsh flew into Toronto to begin a week of campaigning for the Ontario Liberals. She told two Liberal rallies here that if Ontario does not join the government plan, eight other provinces in Canada will be unable to support it.

WILL BENEFIT

The Minister said those who will especially benefit by the federal Liberal plan will be "persons who are not employed by large industries; those who cannot afford private plans; those people who have no pensions now."

She quoted Premier Roberts as saying that the insurance plan has to be funded—that is, built up financially before payments are made.

"But there is not one solitary dollar in the government plan in the world today," she said. "Under a government plan, it is the contributions in your country that is the fund."

Miss LaMarsh said some people are complaining that she is intervening in a provincial matter by speaking during the Ontario campaign, but, she added: "I have rights as a citizen of Ontario and I am particularly interested in this field."

She represents Niagara Falls in the House of Commons.

Boy Reads 100 Words In Second

PITTSBURGH (AP) — Teachers say a Pittsburgh boy can read 10,000 words a minute, has been clocked at 30,000 on several occasions and once hit 40,000 words a minute.

The ability of Bill Carmack, 17, of the city's Mt. Washington section was uncovered last spring while he was taking a speed reading course at South Hills High School.

A copyrighted story today, that Pittsburgh Post-Gazette quoted school Principal Roy T. Mattern as saying:

"He's just one of those people who can glance at a page and tell you what's on it."

Last week, Bill demonstrated his reading ability for a reporter. The boy was handed a magazine story about Alexander the Great.

Bill started reading. The reporter just opened his notebook to record the time Bill started and the boy said:

"I'm finished."

Fifteen seconds had elapsed. The article was 1,500 words long. The boy then correctly summarized Alexander's military strategy and even the dates correctly.

The 10,000 words a minute is about 60 times faster than normal. At top speed, Bill could breeze through a 200-word newspaper column in one minute.

G. Drew

(Continued From Page 1)

agreed to carry on until the first of the year.

Mr. Drew became national leader of the Progressive Conservative party in 1948 and headed the party in two unsuccessful general election attempts to "oust" the Liberal government of Prime Minister St. Laurent.

He resigned as party leader in 1956 after a series of illnesses and rigorous parliamentary sessions left him weary and in poor health.

Before entering national politics he had been premier of Ontario for five years.

Owen Sound Farmer Refused His Release

TORONTO (CP) — The Ontario Court of Appeal dismissed an attempt Monday to secure the release from mental hospital of an Owen Sound district farmer who has refused to pay taxes on a 100-acre farm of former Crown land for 16 years.

Farmer Frederick Wilmer Fawcett, 64, was certified insane by Mr. Justice W. F. Hills High School.

Lawyer Walter G. Williston, who promised to take the case to the Supreme Court of Canada if necessary, contended that Mr. Fawcett was illegally sent to an Ontario Hospital by an Owen Sound magistrate in October, 1961, for mental examination—an offence of conspiracy—including assaulting and pointing a firearm at a tax assessor.

Mr. Fawcett was never returned to court and the charges have been adjourned sine die.

Mr. Williston challenged the validity of the Mental Hospitals Act, contending that parts of it conflict with sections of the Criminal Code.

It was on these grounds that the three-member appeal court rejected the appeal, ruling that abundant testimony existed to Mr. Justice Spence's conclusion and sustained the issue of Mr. Fawcett's sanity was not raised in the appeal. They said it was the judge who complied with, and it did not conflict with the Criminal Code.

DIES AT GRAVE

TERNI, Italy (AP)—Calliope Laridi, 85, went to the cemetery Monday to decorate the grave of her husband. She neared the tombstone she stumbled, fell into a freshly dug grave and died.

TRUDY

"Dad, how does a nice chicken-steak dinner sound to you?"

Ontario

(Continued From Page 1)

tour of five Metropolitan Toronto ridings and appealed for a full term at the helm of the Ontario government.

Today the premier heads to Sault Ste. Marie to begin a campaign swing in Northern Ontario. Mr. Winterseyer also goes north to Earlton, New Liskeard and Cobalt, while the NDP leader will stump his own suburban Toronto riding of York South.

Mr. Winterseyer, speaking in London, said confidential files of the provincial secretary's department showed that gambling syndicates had and still have a friend inside the department.

He said that an agreement between Mr. Yaremko and Liberal counsel made at the time of the Roach commission was what limited him from naming the man involved.

SHOULD NAME HIM

Mr. Yaremko, in an interview in Toronto, said the Liberal leader "owes it to the public to cast innuendoes on the whole department but to name names."

He said rules concerning the reading of confidential files into the record of the crime commission were made by the commissioner, Mr. Justice W. D. Roach.

In Toronto, Premier Robarts, in a statement issued by Mr. Yaremko suggested that Mr. Cudney had felt the Roach commission report had reflected on him.

Mr. Yaremko denied he had accused Mr. Cudney. "I deny flatly that I have harassed him. I deny flatly that I have insulted him. If anything, my attitude to him at all times has been kindly sympathetic and understanding."

Mr. Yaremko said there was no basis for Mr. Cudney's claims in his letter of resignation that reforms promised within the department had not been carried out.

NDP Leader MacDonald told a press conference that Mr. Cudney's resignation was "another example of the persistent and calculated effort on the part of the Progressive Conservative government to keep things from the public."

Quints

(Continued From Page 1)

the United States to survive this long, were deluged with gifts, ranging from diaper service to college scholarships.

The offers included a four-year scholarship for James Andrew to St. Joseph's College in Philadelphia, scholarships to all five at Northern State College here, and scholarships for all four girls to two girls' schools, Presentation Junior College here and Mount Mary College at Yankton, S.D. The latter two are operated by orders of Catholic nuns.

MAY MOVE

The Fischers also faced a decision on whether to move to a different home when things settle down.

Their landlords, Mr. and Mrs. Elroy Herrington, offered to give the family the house now occupied, or land for a new home. The local Chamber of Commerce promised either to build the Fischers a new home, or buy them one. And there was an offer of free labor to build a new house.

Others gave new kitchen and laundry facilities for a new house, free landscaping and free moving service.

The babies themselves received insurance policies, stock certificates and every item of clothing and baby accessories possible.

There also was a year's supply of milk and five large teddy bears. Cash gifts ranged from $5 to $250.

Liberals

(Continued From Page 1)

and Liberal leaders were interviewed Monday.

Gordon Churchill, Conservative Leader Diefenbaker's chief lieutenant from Western Canada, said he was pleased that the Liberal government was carrying on the Conservative drive to sell more wheat abroad. He expressed pride that "the policies pursued by our party now are bearing fruit."

Told of this, Prime Minister Pearson said: "I didn't know Mr. Churchill had such a sense of humor."

Asked whether he now suggests, as he did in Edmonton in July, that farmers curb expansion of wheat acreage, Trade Minister Sharp said: "I believe the comments I made then might still be useful."

And, asked what part if any former agriculture minister Alvin Hamilton had in negotiating the new Russian trade agreement, Mr. Sharp said: "I don't know what he will claim."

In Regina, Mr. Hamilton said in an interview the wheat sale to Russia is "a tremendous vindication" of the former government's policies.

Mr. Hamilton said he maintained last year that there was a market for at least 200,000,000 bushels a year of Canadian grain in European Communist countries.

He said that to allow Canada to move into this market, the federal Conservative government before its defeat last April 8 took certain steps including amendments of the Export Insurance Trade Act. The Russians "started to negotiate with us last February."

Mr. Hamilton added that he still feels there are more markets available for Canadian wheat behind the Iron Curtain in Europe.

Liberals Want Pension Increase By November

By JAMES NELSON

OTTAWA (CP)—The government wants Parliament to approve the promised $10 increase in basic old age pensions in time for the new $75 cheques to go into the mail before the end of October, an official spokesman says.

The universal old age pensions, paid to everyone monthly at age 70, are mailed from provincial headquarters of the federal treasury in time to reach pensioners before the last banking day of the month.

Officials are hopeful that the new increase, announced last week by Prime Minister Pearson, will be approved by both houses of Parliament and given royal assent before mid-month, in order to complete the administrative machinery for mailing the cheques at the new rate.

Parliament resumes its session after a two-months summer recess Sept. 30. The old age pension increase bill is one of the first measures the government intends to introduce.

It will be an amendment to the Old Age Security Act, which is also the authority for levying special three-per-cent taxes on personal incomes, corporation profits, and manufacturers' sales for the old age security fund.

MEANS HIGHER TAX

The $10 increase is to be paid out of the fund through higher taxes.

While officially no firm decision has been made on the nature and extent of the tax increase, cabinet sources indicate an extra one per cent will be charged on personal incomes and corporation profits. At present the tax on personal incomes for the old age security fund is limited to $90 a year for each taxpayer.

No opposition to the increased pension is expected in any party in the Commons. Rather, there may be some demands that the increase be made even greater than $10.

But a political fight is likely, with the Conservatives and other opposition parties claiming victory in exerting pressure on the government to raise the rate earlier than the government originally planned, and the Liberals claiming credit for the increase, now or later.

Some opposition sources expected the pension increase bill would be used by the government as a parliamentary carrot, dangling it in front of the opposition as an enticement to pass other government legislation and give the minority Liberal administration further life insurance.

However, official government spokesmen indicate the government is more concerned about seeing the $10 increase reflected in the October pension cheques than about playing games with the opposition in the parliamentary timetable.

ANYWHERE!
ANYTIME!
Phone
CENTRAL
RADIO TAXI
WO 2-5353
for
Prompt Efficient
Taxi Service

if you heat a home you can't afford to skip this advertisement!

unless you've got money to burn

Of all the home heating services offered, only Esso Home Heat Service provides you with Free 24-hour "no-heat" emergency service...Free mid-season equipment check . . . Free annual burner and furnace conditioning, and *provides it through the finest home heat service force in Canada* . . . finest because Imperial Oil was first in the field and had its pick of the top heating specialists in the country.

Only Esso Home Heat Service gives you a proven, successful plan! Proof? Already close to 200,000 free furnace conditionings have been completed this year under Imperial's planned program with thousands more scheduled in the months ahead. Already over 20,000 Canadian families have switched to this great new plan!

WHAT'S IN IT FOR YOU?

From Imperial Oil, all the service you'll ever need . . . just for the price of the oil! Weather controlled fuel delivery . . . you can't run out of oil! Optional low cost parts insurance (only $13.95) protects you against costly replacements. You can even have a new Esso furnace or burner, completely installed, with no down payment and as long as 10 years to pay! It's simple! We'll look after all your heating problems . . . you just relax, and save.

PHONE WO 8-6040

IMPERIAL OIL LIMITED

Esso

HOME HEAT SERVICE

Open Letter to Press Secretaries:

Dear Secretaries,

The Ontario Intelligencer is glad to publish all accounts of your organization. There is no charge for this.

However we do ask you to observe certain rules.

1. Try to have reports sent in promptly.

2. Use one side of paper only, and please keep it brief.

3. Have reports typed and double spaced if possible. If not, please write with a ball point pen, not a pencil.

4. Include the speaker's theme and some of his or her remarks; election of officers; and other items of general interest.

5. Omit all unnecessary details such as reading the minutes or conventional openings and closings; roll calls or recitation of creeds; titles of musical numbers.

We hope this will be of some assistance to you in preparing your reports. Thank you for your co-operation.

Yours truly,
Women's Page Editorial Department.

BACK FROM RETIREMENT — Alfandri, 78-year-old Montreal designer, has returned to work after retiring six years ago. Born in Marseilles, France, and involved in the fashion world for more than half a century, he designs exclusively for a firm that specializes in bridal fashions. —(CP Photo)

Montreal Designer, 78, Returns to Work After Six Years in Retirement

MONTREAL (CP) — Alfandri, a witty, 78-year-old Montreal designer who has been called the "old master" of Canadian fashion, has returned to work after six years in retirement, time with nothing to do."

ply "tired of retirement and time with nothing to do."

Born in Marseilles, France, the vigorous Mr. Alfandri has been involved in the fashion world for more than half a century. His views are as strong today as when he began designing in New York at 18. Later in his career he moved to Montreal where he ran a boutique for 29 years.

Now he designs exclusively for a firm that specializes in bridal fashions.

Alfandri is well known for his convictions — which hasn't changed since he began designing—that a woman should look like a woman.

In the 1920s against the advice of other designers, he introduced low - decolletage evening wear to the Canadian fashion scene.

"I wanted women to look indecent," he says with an impish grin, "I created dresses that had sex appeal. I still do."

He admits that his views aren't entirely shared by the majority of high - fashion houses in Canada. "They're afraid of clothes with sex appeal," he says. "That's why stores have to import such gowns."

WHIM IS KEY

The designer believes that the whims of women still determine fashion trends, "with a little push from European designers."

"You can make the most beautiful dress ever created, but if it isn't accepted, it isn't worth a damn."

He disagreed with the idea that Paris is "slipping" as the world's style centre. "Never," he said emphatically. "The New York designers certainly aren't the style-makers. Paris is the controller of style and always will be."

Alfandri, who says he came to Canada "for 30 days and stayed 38 years," still sticks to his former work habits. He is in his studio by 7 a.m. and back home by 7 p.m.

But "inspiration"—a word he says he dreads—might come at any time of day or night.

He recalled that he had been reading a photo - story on the coronation of Pope Paul VI and noticed cardinals walking with flowing trains.

"I thought a cape like that would be lovely for a wedding gown," he said. The result of his idea was a gown with a train patterned on a cardinal's cape—by Alfandri.

Women's Activities

W.M.C. MEETING

FRANKFORD — Frankford Full Gospel W.M.C. meeting met on Thursday evening at the parsonage. President, Mrs. Ed Strome opened the meeting by welcoming everyone. Mrs. K. Heim gave the secretarial report.

Mrs. G. Smith rendered an accordion solo. Letters of correspondence were read from mission fields from Japan and Africa. Donations of materials were handed in.

A vocal duet was sung by Mrs. R. Elliott and Mrs. L. Reilly. Mrs. G. Grant brought the message on "God's Word, a Mirror of Revelation" Miss Betty Freeman closed the service with prayer. Miss Marjorie Forbes thanked the W.M.C. group and friends for their kindness while a patient in Belleville General Hospital during the summer.

BACKACHE?
...or not me!
For relief from backaches or that tired-out feeling I depend on—
Dodd's Pills

Mr. and Mrs. Clifford E. Anderson are shown following their recent marriage in Christ Church, Belleville. The bride is the former Phyllis Eileen Plane, daughter of Mr. and Mrs. Melville Plane, Belleville R. R. 5. The bridegroom is the son of Mr. and Mrs. Ernest Anderson, Madoc, Ont.
—(Photo by William E. Riley, Belleville)

ANDERSON — PLANE

Christ Church, Belleville, was the scene of a recent summer wedding when Phyllis Eileen Plane, daughter of Mr. and Mrs. Melville Plane, Belleville, was united in marriage to Clifford Ernest Anderson, son of Mr. and Mrs. Ernest Anderson, Madoc. Rev. R. G. Fleming officiated before a background of pink and white carnations at the altar. White satin bows designated the guest pews.

The bride, given in marriage by her father, wore a ballerina-length bridal gown of white rayon brocade, having a fitted bodice featuring a scalloped neckline, short sleeves and full skirt. Her headdress was a beaded band of white peau de soie which held a shoulder-length veil of nylon chiffon. She carried a cascade bouquet of red roses.

Mrs. James Brooks, Owen Sound, sister of the bride, as matron of honor, wore a light blue peau de soie sheath dress featuring a knee-length overskirt. The bridesmaid was Miss Myrna Anderson, Ottawa, sister of the bridegroom, who wore a royal peau de soie sheath, identical to that of the matron of honor. Both wore white wimsey headdresses of rayon veiling, held in place with a garden, and carried bouquets of the white nosegay mums.

The demure little flower girl was four year old Miss Lynda Alexander, niece of the bridegroom, who wore a dainty frock of blue Switzerland cotton, having a full skirt accented by a light blue satin sash and bow. Her headdress was a circular band of tucked white nylon. She carried a basket of white mums.

The groomsman was Mr. Murray Johnston, Oshawa, cousin of the bridegroom. The ushers were Mr. Jack Alexander, Queensboro, brother-in-law of the bridegroom and Mr. James Brooks, Owen Sound, brother-in-law of the bride.

Following the wedding, a reception was held in the Canadian Legion Hall, Belleville, where the bridal table was prettily appointed with a three-tier wedding cake and bowls of pink and white carnation. The bride's mother, in a printed beige and brown silk jersey sheath with matching accessories and 'mum corsage received the guests, assisted by the bridegroom's mother, who wore a pink linen sheath with matching three-quarter length duster, white accessories and a corsage of white mums.

For the wedding trip to Cape Cod, Mass., Boston and other Eastern points, the bride chose a pale green linen sheath with matching overskirt, white accessories and a corsage of white mums.

The bride's mother received the guests wearing a pink linen sheath dress with white accessories and a corsage of white mums.

For the wedding trip to Cape Cod, Mass., Boston and other Eastern points, the bride chose a pale green linen sheath with matching overskirt, white accessories and a corsage of white mums.

FOR THE FINEST in
DRY CLEANING
SHIRT LAUNDRY
DRAPES
PHONE
CARM'S
CLEANERS
WO 2-8721
600 SIDNEY—BELLEVILLE
GILFORD EASTON

A.O.T.S. Club Lists Officers

RAWDON — Rawdon circuit A.O.T.S. Men's Club convened on Thursday evening at Mount Pleasant Church hall with 32 members in attendance. A pot-luck supper preceded the program and the group gave the invocation.

President Hugh Lyons presided and Burton Sharpe was sgt-at-arms. John Carlisle gave the fellowship report; while Robert Merrick conducted the devotional.

Glenn Heath showed a nice assortment of views of Great Britain taken while on a recent holiday. These were greatly enjoyed and Craig Watson voiced appreciative thanks.

The Rev. W. G. Fletcher conducted the election and installation of the new slate of officers as follows: president, Robert H. Hoard; vice-president, Kenneth Tompkins; secretary, William Heath; treasurer, Glenn Heath. The various committees will be appointed at a later date.

SPEND ON WELFARE

The cost of social security, health and welfare by all governments in Canada is double the cost of spending on education.

SOCIAL AND PERSONAL

The Social Department invites readers of The Ontario Intelligencer to send brief items of interest, news of teas, parties, showers, anniversaries, bazaars, visits and visitors. There is no charge. Please telephone WO 8-5757 between 8:30 a.m. and 4 p.m.

ENGAGEMENT NOTICE

Mr and Mrs. Willis Barry wish to announce the engagement of their daughter Yvonne Christine to Burton Lee Kingston, son of Mr. and Mrs. John Kingston, of Belleville on October 19th, 1963 at 3 o'clock in Garside Gospel Church, Hamilton.

* * *

ENGAGEMENT NOTICE

Mr. and Mrs. John Platt of R.R. 2 Frankford wish to announce the engagement of their eldest daughter, Barbara Jean to Ray Allen, eldest son of Mrs. John B. Winstanley and the late Garnet A. R. Spencer, of Belleville. Wedding to take place Saturday, October 19, 1963, 2 p.m. at Frankford United Church, Frankford.

* * *

ENGAGEMENT NOTICE

Mr. and Mrs. Grant Archer of Lindsay wish to announce the engagement of their daughter, Faye Ida May, to John Chatten, son of Mr. Jesse Chatten and the late Mrs. Chatten of Corbyville. Wedding will take place Saturday, October 12, 1963, at 4.00 p.m. o'clock in St. Andrew's Presbyterian Church, Lindsay, Ontario.

* * *

ENGAGEMENT NOTICE

Mr. and Mrs. Lionel LaGrave, Smithfield, announce the engagement of their eldest daughter Florence Ann to Mr. George Thomas Crabb, son of Mr. John Crabb, Hamilton. Wedding to take place Saturday, October 12, at 2.30 p.m. in St. Paul's Anglican Church, Brighton.

CALENDAR

Hallmark Cards
COUTTS CANADA

12 beautiful colour reproductions representing each Province and Territory. You'll want one yourself and your friends overseas will appreciate a "your thoughtfulness . . .

Ralph's
MUSIC, CAMERA & TRAVEL CENTRE
227 Front St. WO 8-6561

DISCUSSING THE VELVET to be used for stage decoration at the Women's Hospital Auxiliary fashion show, Oct. 2 at the B.C.I. auditorium, the organizational executive appears in this picture. S'anding are, left to right, Mrs. Paul Kelly, Mrs. Douglas G. Burr and Mrs. W. J. Musgrove. Seated are Mrs. Ben E. Burley, convener and Mrs. F. A. Beeby. The fashion show has been an annual event for 25 years, since the founding of the Women's Hospital Auxiliary.

Newlyweds Feted By Community

2ND THURLOW — About 50 friends and relatives gathered at the Neighbors' Aid Hall on Saturday night to honor Mr. and Mrs. Donald Robertson on their recent marriage. Several tables of euchre were enjoyed.

The bride and bridegroom were given seats of honor and Mr. Sam Dean read an appropriate address signed on behalf of the community by Mrs. Kirk, Mrs. C. Woods and Mrs. R. Clarke expressing the good wishes of all.

The young couple expressed sincere thanks to members of the community for the handsome sheets, electric fry pan and other gifts and also to their relatives for the lovely gifts.

Refreshments were served and a social time spent.

Women's Activities

HOLY ROSARY C.W.L.

After the summer recess Holy Rosary C.W.L. commenced their fall meetings last Monday evening.

The main item on the agenda was the making of final plans for the chrysanthemum fall festival and bazaar which is to be held the first part of October in the Knights of Columbus Hall. The convener, Mrs. William Smith and co-convener, Mrs. D. Eves are rounding out final plans for the event. Plans also have been finalized for a euchre to be held that evening.

Father Ruhus introduced Father Reginald to the members who congratulated the ladies and expressed his pleasure at seeing such an active C.W.L.

Refreshments were served and a social time was spent.

LUMBERS STUDIO BABY OF THE WEEK

Keep her 12 months old forever, in a beautiful professional portrait by Lumbers Studio — Phone WO 8-5264 for your appointment.

This little girl is 12 months old Deborah, the daughter of Mr. and Mrs. Walter Wardhaugh of Belleville.

LIPSON'S HALF DAY SPECIALS

Colored Border Cases
Pretty hemstitched pillow cases with borders in soft pastel shades. Fine, well textured . . . size 42"x36" . . . imported quality. Regularly priced $1.19. Half Day Special, pair 78c
—Second Floor

Wool Mixture Blankets
For camp or the boys' room . . . sturdy grey, wool mixture blankets . . . 60x80 in size, whipped on ends with colorful blue stripes on end. Reg. $3.98. Save 99c. Half Day Special, each 2.99
—Second Floor

Non-Skid Mats
In loop pile, for comfort underfoot about 24x36 in size with soft, latex rubber back that prevents skidding. In "tweedy" patterns; predominating tones of sand, brown, green, blue, grey etc. Reg. $2.98 value. Save $1.11 Wednesday morning, ea. 1.87
—Second Floor

Chenille Style Spreads
In white and pastel shades . . . solid or with patterns in contrasting tones. Wavy tufted style, some with fringe trim. And in double bed size, too. Reg. $4.99 value. SAVE $1.32! Half Day Special, each 3.67
—Second Floor

80 x 100 Ibex Blankets
Rabbitwoolette of regular $7.95 line. Pure wool. Thirty per cent rabbit hair for cosy warmth. Cream white with colorful plaid borders. Could not afford their good wear in the least. Reg. big 80x100 size, too . . . allows plenty for "tucking in". Half Day Special, while quantity lasts, pair 6.32
—Second Floor

Boys' Polojamas
Reg. $1.98 value . . . boys' soft combed cotton in interlock knit in two-tone effects . . . predominating tones of grey, yellow or blue. Sizes 8 to 14. Half Day Special, pr. 1.67
—Main Floor Left

Men's Penman's Underwear
Famous Penman's make (cotton merino) full size and good fitting, 2-piece style . . . shirts and drawers. Clearing lines . . . regularly $3.50 a garment. Sizes 40-42-44 only. SAVE 83c! Half Day Special, each 1.76
—Main Floor Left

Boys' Ski Jackets
Quilted style . . . warmth without weight in durable nylon . . . with self collar . . . heavy duty zipper front closures and two slash pockets. In navy blue or green. Sizes 7 to 14. Reg. $7.95. SAVE $1.98! Half-Day Special, each 5.97
—Main Floor Rear

Boys' Windbreakers
In two-tone cotton with knitted collar, cuffs and waistband. Front zipper closure . . . with two handy pockets. In tan or blue . . . sizes 8 to 16 years. Reg. $3.98. SAVE 99c. Half Day Special 2.99
—Main Floor Rear

Lipson's STORES LIMITED (1958)

NO ONE UNDERSELLS LIPSON'S!

Ann Landers

Even the Post Office Won't Accept Fifth-Rate Husbands

ANN LANDERS

DEAR ANN LANDERS — Please print this letter for the woman who signed herself "Gypsy." She is the rich widow who is trying to buy a husband. She says she is miserable and lonely and her money is not bringing her happiness. She wants a husband and is willing to pay for one.

Well, Gypsy, you can have my lummox if you will pay for the divorce. He is exactly what you are looking for. Ed is in his middle fifties, nice looking, enjoys a good time and would just love to relax and let somebody support him.

Maybe for you, Gypsy, he would bathe and shave and get dressed up once in a while. For me he figures it's good enough to look like a bum. And you would never be lonesome with Ed because all he does is talk talk talk talk. But don't try to say anything, because his opinions are the only ones worth listening to.

Let me know if you want him. I'll send the jerk C.O.D. — MRS. HAD IT.

* * *

DEAR MRS. IT — Sorry, but when I checked with the postal authorities recently I learned it is against the law to send dead dogs in the mail. The same rules apply to fifth rate husbands.

* * *

DEAR ANN LANDERS — My husband's oldest sister was widowed seven years ago. Her children are grown and she has a beautiful home, a nice income and a complete life. She has been the head of numerous charity drives in the community and she is considered a leading citizen.

We just learned that she is serious about marrying a man who clerks in a department store. They've been keeping steady company for several months but we never dreamed it would blossom into anything like marriage. To say we are shocked is putting it mildly.

This man is very ordinary in looks and his personality is nothing to write home about. If my sister-in-law marries him he will certainly damage her socially and she will be dropped by some of her better friends. I don't think she sees how this marriage will change her life totally.

Please print this letter. She needs your advice badly. — LAKE FOREST.

* * *

DEAR LAKE — She didn't ask for my advice and I'll bet she didn't ask for yours either.

You are right when you say this marriage might change her life, It could change it for the better. So why don't you get busy with a charity drive yourself, Toots? I don't think you have enough to do.

* * *

DEAR ANN LANDERS — I'm 16 years old, no great beauty but not what you'd call ugly either. I've a nice figure, look well in my clothes and I'm neat. I'd give anything if I could be popular with boys, but guess I never will because I don't know how.

My girl friend has fellows running after her all the time. I can't figure out how she does it. She isn't beautiful — in fact, she's far from it, but she has a way with fellows that really clicks. She gets three or four phone calls every night. Boys ask her to help them with school work; although she almost flunked math and science. They flock around her after class and date her up for school parties months in advance.

Why does she succeed with what seems like no effort? And why do I fail when I try so hard? — MISS BLAH.

* * *

DEAR MISS — The prettiest girl has no lock on popularity and neither does the ugliest. Your friend has learned how to make boys comfortable. They enjoy themselves when they are with her. She is both interesting and interested. Listen to her and watch her when she is with boys. You'll learn something.

* * *

To learn the booby-traps of teenage drinking, write for Ann Landers' booklet "Teenage Drinking," enclosing with your request 20 cents in coin and a long, self-addressed envelope.

Ann Landers will be glad to help you with your problems. Send them to her in care of this newspaper enclosing a stamped, self-addressed envelope.

WORK GOLD FINE

Burmese craftsmen can roll a lump of gold about the size of a silver dollar into a ribbon of gold leaf 8 feet long and ¾ inch wide.

KEPT FRESH

Corned beef, bacon and sugar last in Antarctica's natural deep-freeze provided a tasty meal for scientists who found it 45 years later.

Women's Activities

CHRIST CHURCH PARISH GUILD

The meeting of Christ Church Parish Guild was held in the parish hall. The president, Mrs. A. W. Jordan welcomed the members.

Following opening procedures reports were given by the various convenors. The Guild will attend Corporate Communion in October. A rummage sale is planned for a future time.

The devotional was given by Mrs. R. Hickey and the meeting closed with the president giving the benediction.

Afterwards the members enjoyed a few games of euchre with Mrs. W. Dawson, Mrs. W. Ashton and Mrs. R. Hickey winning the prizes.

The hostesses for the afternoon were Mrs. M. Thompson and Mrs. A. Dack who served tea and fruit bread.

U.C.W. Meeting

COLLEGE HILL U.C.W.

On Wednesday afternoon Mrs. R. Verney opened the manse to the College Hill U.C.W. for their first fall meeting.

A good number were in attendance and 33 sick calls were reported in answer to the roll call. Until then Mrs. Dack's ears dealt with the business at hand and the general meeting was announced for September 25. "Thank You's" were extended from Mesdames Belcour and Mawhes, for cards received while in hospital.

Mrs. R. Neal in charge of devotions took for her theme "Praise Ye the Lord for His Wisdom."

The study period of the meeting was taken from a section of the book "Signals for the Six-Use" and dealt with church and community which asked the question "Is the church a social centre, or the power house?" Different portions on the subject were read by Mesdames L. Bailey, N. Walker, N. Greenwood C. Gutwater and L. Belcour. Throughout the full discourse the different parts the church has to play in the different types of communities was pointed out. One item stated that psychiatrists are finding that new suburbs are "neurotic" places. Despite beautiful homes and all the worldly possessions which go with them women are still not happy because churches have not been established and until they are, these communities will not be able to put down proper roots.

Following the meeting refreshments were served by Mesdames C. Moore and H. Clarke bringing a pleasant afternoon to a close.

SPEAKING of MANNERS

PATRICIA LEWIS

MAIL CALL

Question: Here's something that has always puzzled me. When an overnight guest sends a hostess gift along with a thank-you note after a visit, should the hostess, in turn, send a thank-you note for the gift? — Mrs. S.S., Troy, N.Y.

Answer: It's awfully polite, but not really necessary. However, if the gift was not a to a registered mail and it's the sort of thing the donor might worry about getting safely — like an alligator bag or a flacon of expensive perfume — then it would be considerate to let her know the gift reached its destination and set her mind at ease.

Question: My husband's employer sent our new baby a lovely sterling feeding set. The card enclosed was sent to him and his wife. Since we've never met Mrs. Boss, to whom should the thank-you note be sent? Chances are his secretary picked out and sent the gift and merely signed their card. This is my husband's theory, and h e should know, as he's rated a note by Mr. Boss at the office. What would you suggest? — Mrs. A. M., North, N. J.

Answer: Regardless of what your husband's theory is, since Mrs. Boss' name was on the card, a thank-you note for t h e gift should be sent to her at her home address. . .

St. Julian Ch. I.O.D.E. Plans Fall Events

The St. Julian Chapter I.O.D.E. held the first meeting of the fall season at the home of Mrs. H. Thompson, 36 Catherine Street.

Regent, Mrs. R. E. Ellis welcomed the many members and thanked them for their co-operation re the "Miniature Garden Parties" held during the summer months. This friendly endeavor is a lively project of the Chapter.

Following reports from officers and convenors, an invitation was read from the Argyle Chapter regarding their annual dessert bridge and hat show on September 25th. The annual district dinner will be held in Campbellford on October 9th. Mrs. D. McGinnes, national president will be guest speaker.

The Regent welcomed a new member to the Chapter, Mrs. N. Moore, formerly of Woodstock, Ontario. It is of interest to consider here that over 30 thousand voluntary women comprise the membership of I.O.D.E. in Canada. Canada and raise and disburse over $1,000,000 annually.

The October meeting will be held at the home of Mrs. H. Tischbein, 97 Maple Drive.

Following a vote of thanks to Mrs. Thompson for the use of her home, lunch was served by Mrs. Brashovic, hospitality convener and Mrs. Thompson.

Mr. and Mrs. J. Hollinger Happily Wed 50 Years

FOXBORO — Mr. and Mrs. Joseph Hollinger of Foxboro observed their fiftieth wedding anniversary quietly due to ill health of Mrs. Hollinger who is a patient at the Prindle Nursing Home, Belleville.

On September 3rd, 1913, Mr. Joseph Hollinger, son of the late Mr. and Mrs. James Hollinger Fuller and Miss Inez Rodgers, youngest daughter of the late Mr. and Mrs. William Rodgers of Ridge Road, Sidney, were united in marriage at the bride's home by the late Rev. R. F. Ryers of St. John's Church, Stirling. They were unattended. Their wedding trip was to Toronto Exhibition. On their return home they settled in Huntingdon where the bridegroom was engaged in farming on his own farm for seven years. He then sold his 200 acre farm and purchased the Venalsa farm, 6th of Sidney.

Mr. and Mrs. Hollinger enjoyed excellent health and is often recalls back in the thirties, selling 32 fat hogs on one shipping day to Mr. D. Scoil for 3¼c per lb., also remembers when he received $24.37 a blanket for milk and cutting soft cord wood for 90c a cord, hardwood $1.00 a cord. The difference today!

Mr. Hollinger had the honor of being president of the Conservative Association for a term in Sidney township. Was a member of trustee board of Foxboro school. Also had the honor of filling all offices in the Orange Lodge and is now an honorary member of fifty years in the Orange Association. His hobby was a good pair of matched horses.

Inez was a dressmaker before she was married and enjoyed her hobby for many years.

In religion they are members of the United Church.

Mr. Hollinger sold his farm in 1933 and since then has enjoyed retired life in Foxboro village.

On September 1st. several friends and relatives called on them and also on September 3rd., several ladies from the community called on them and presented them with gifts.

In the evening the immediate family enjoyed the traditional anniversary cake at the Prindle Home with Mrs. Hollinger and later in the evening with Mr. Hollinger at his home with relatives.

They received many anniversary cards, numerous gifts and floral bouquets. Mrs. Hollinger received a beautiful gift from the Staff of the Nursing Home.

Mr. Clarke Rollins, M.L.A. in the last Legislature presented them with congratulations from the Province of Ontario. Telegrams were also received from Hon. Wm. Davis and Hon. Roberts on behalf of the Provincial Government.

They have two daughters, Mary (Mrs. Donald Johnson), Stirling; Margaret (Mrs. James Reynolds), Foxboro and three sons, Rodger of Barrie, Harold of West Huntingdon, Bernard of Foxboro.

They also have 13 grandchildren and three great grandchildren.

Club Activities

C.A. MEET

FRANKFORD — Frankford Full Gospel C.A.'s held their regular weekly service on Friday evening. The president Keith Heim presided and welcomed everyone.

Mr. Elgin Payne led in prayer, followed by all. Mrs. Charles Wright and Miss Beverly Wannamaker sang a duet.

Evangelist Miss Betty Freeman of Wayne, Michigan was guest speaker and spoke on "God's Judgement is Coming" and "God's Victory and Power to Serve Him."

The service closed with a time of prayer.

Tomatoes Are At Their Best

by Mary Moore

Because the commercial canners of tomatoes and tomato products tell me mid-September is the peak of the tomato season, I am featuring them today. As housewives we should make the most of them while they are at their best and cheapest.

On August 1963, I gave you the recipe for Baked Cheese Tomatoes. Now I am going to give you a recipe for a Tomato Casserole, a method for baking them topped with curry butter and an old recipe for Tomato Butter which is a specialty of my friend Marjorie Bates.

TUESDAY

Dinner Menu

Casserole of Sausages on Summer Succotash (fresh corn kernels and shelled-out baby limas); Blueberry Bran Muffins; Generous Shredded Cabbage and Radish Salad with Old-Fashioned Cole Slaw Dressing; Banana Cream Pie in Crumb Crust; Tea.

TOMATO CASSEROLE:

6 large ripe tomatoes peeled, 1½ teaspoons salt, ⅛ teaspoon pepper, ¼ cup sugar, 3¼ cups soft breadcrumbs, ½ cup melted butter.

Arrange the tomatoes in a buttered baking dish Sprinkle with salt, pepper and sugar. Mix in around the tomatoes with 1 cup crumbs. Mix the remaining 1¼ cups of crumbs with the butter. Sprinkle over the top. Bake at 375 deg. Fahr. about one hour.

CURRY-TOPPED TOMATOES:

6 to 8 small tomatoes, 6 tablespoons butter, 1 teaspoon curry powder, 1 teaspoon grated onion, 1 teaspoon salt, ¼ teaspoon pepper, ¼ teaspoon sugar.

Cream the butter with curry powder and grated onion. Wash and cut off the tops of the tomatoes, but do not peel. Season with salt, pepper and sugar. Put a spoonful of curry butter on top of each tomato and arrange in buttered baking dish and bake at 450 deg. Fahr. until tender but not soft, about 8 minutes.

TOMATO BUTTER:

10 lbs. ripe tomatoes (scant 5-qt. basket), 1 pt. (20-oz.) cider vinegar, Syrup: 1 qt. (40-oz.) cider vinegar, 1½ lbs. brown sugar, 1½ lbs. granulated sugar, 1 tablespoon salt, ⅛ teaspoon cayenne pepper, (optional), 1 tablespoon whole cloves, 1 tablespoon allspice, 1 tablespoon cassia bark (or 3 stick cinnamon).

Don't peel tomatoes — have your tomatoes weighed at a local store if you do not have scales. Scald tomatoes (about 6 them at one time) in boiling water for 2 minutes, drain and peel and with paring knife remove core. Cut into quarters into a large container (I used a clean dishpan) and pour the one pint vinegar over and let stand overnight. In morning drain well through colander, discarding the liquid.

Tie the whole cloves, allspice and cassia buds (or broken stick, cinnamon) in small double cheesecloth bag (no long string (for easy removal). Combine all other syrup ingredients, add spice bag, bring to boil. Add well-drained tomatoes. Bring to boil and boil slowly 3 hours. This boils down a great deal more than half but should be removed from heat before it is quite as thick as you think it should be, for it thickens a little more when cold. Pour into clean hot jars, cover tops with clean hot parkfin and put on lids. This is so delicious and the children in Marjorie's family eat it on bread and butter.

BOOST IN SUMMER

For the sake of the tourist trade, the daytime flow of water over Niagara Falls is increased in summer by reducing diversion above the falls.

NOW! RESERVE A COACH SEAT ON OCEAN LIMITED

$1.00 • Anywhere between Montreal and Halifax
• Special porter service
• Board train at your leisure

CN

ROLUF'S TRAVEL CENTRE
227 FRONT ST. YOUR CN AGENT WO 8-6469

TAMBLYN
—DRUG STORE—

YOU DON'T HAVE TO BUY ANOTHER FILM FOR THE REST OF YOUR LIFE

A FRESH KODAK FILM WITH EVERY ROLL LEFT FOR PROCESSING

BLACK AND WHITE	8 EXP.	Complete	.89
BLACK AND WHITE	12 EXP.	Complete	1.09
KODACOLOR	8 EXP.	Complete	4.24
KODACOLOR	12 EXP.	Complete	5.25
KODACOLOR	20 EXP.	Complete	7.55
EKTACHROME	8 EXP.	Complete	2.25
120-620-127 Only	12 EXP.	Complete	2.25

MINOX AND MOVIE FILM NOT INCLUDED

268 FRONT ST. BELLEVILLE PLAZA
WO 2-2156 WO 2-5158

Conciliating Differences Between French and English Canada Job for Dunton

By RONALD LEBEL

OTTAWA (CP)—A. D. Dunton, who rose to the top in four successive careers, now faces his fifth and perhaps toughest challenge—helping to conciliate differences between French and English Canada.

As co-chairman of the royal commission on bilingualism and biculturalism, he will help to explore some of the most emotion-charged issues in Canada's political and social life.

With co-chairman Andre Laurendeau, editor of Montreal Le Devoir, and eight other commission members, he will have a hand in shaping recommendations to federal and provincial governments.

Mr. Dunton, 51-year-old president of Carleton University in Ottawa, brings an unusually varied background to his new task. A well-known public figure for years, he has managed to stay out of controversies by keeping his views largely to himself.

The son of a prominent mineral notary, he has been in turn a newspaper reporter and editor, a wartime information official, a broadcasting executive and now the president of a fast-growing university.

As head of the CBC for 13 years, he directed the introduction of television broadcasting and was in daily contact with the applications of bilingualism and biculturalism.

FLUENT IN FRENCH

Besides being fluent in French and English, he has a working knowledge of German and Spanish. His studies took him to Cambridge, the University of Munich and the University of Grenoble in France.

With a reserved but friendly and informal manner, Davidson Dunton is described by associates as a skilful administrator and tactful mediator.

A rather short, handsome man with greying temples, he smokes a pipe, likes contemporary art and classical music.

His latest challenge came in an unexpected transatlantic telephone call. Prime Minister Pearson, an old friend, asked him at a Commonwealth universities conference at Cambridge if he would take the chairmanship of the royal commission.

"I was surprised," he says. "I had no idea I was being considered for the co-chairmanship although I knew I might be asked to help with the work of the inquiry."

He accepted after consulting university governors and arranging to delegate some responsibilities to Carleton's four deans during his absences on commission duties.

Mr. Dunton and his wife Kathleen spent their holidays in Paris and in Brittany before returning to Ottawa in mid-August.

PROBE IN DEPTH

The commission is expected to begin a series of public hearings in mid - winter and to launch various research projects this fall.

Opposition Leader Diefenbaker has criticized the commission for making a slow start, but Mr. Dunton feels that two or three months should be allowed for the preparation of briefs by voluntary organizations, individuals and provincial and municipal leaders.

"We want above all that people think before they write their briefs," he says.

"We want to investigate in depth, not just the surface. We're trying to get what facts there are on these subjects."

The magnitude of the commission's job is seen from the terms of reference approved by the cabinet July 19:

". . . To recommend that steps should be taken to develop the Canadian confederation on the basis of an equal partnership between the two founding races, taking into account the contribution made by the other ethnic groups to the cultural enrichment of Canada and the measures that should be taken to safeguard that contribution."

UNIVERSITY GROWING

The terms outline three areas where biculturalism could be promoted: The federal civil service, broadcasting and universities and other "cultural organizations," and language instruction in schools and in special course.

Mr. Dunton's new occupation comes at a time when he is busy supervising the expansion of Carleton's airy campus in the city's south end. Five buildings were completed last year and two more are added this summer.

Since he was appointed president five years ago, the university has poured $7,000,000 into its new campus and doubled its enrolment to 2,000 full-time and 1,500 part-time students.

The early growing university presidents, he never taught and never bothered to collect a university degree, although he has received honorary degrees from four Canadian universities.

He joined Carleton after serving as chairman of the CBC board of governors from 1945 to 1958. After his resignation, the Conservative government introduced legislation setting up the Board of Broadcast Governors and abolishing his position.

The duties formerly exercised by Mr. Dunton were divided between the CBC president, who directs the Crown corporation, and the BBG, which has powers of regulation over the CBC and private broadcasters.

Mr. Dunton was appointed to his influential CBC post at 39 after catching the eye of Prime Minister Mackenzie King as general manager of the Wartime Information Board. He organized press and radio coverage of the two wartime conferences in Quebec City and of the United Nations founding conference in San Francisco in 1945.

He entered journalism in 1924 as a reporter for the Montreal Star. Three years later, at 23, he became associate editor. He was named editor of the weekly Montreal Standard, forerunner of Weekend magazine, in 1932. He served with the Wartime Information Board throughout the Second World War.

In 1944 he married Kathleen Bingay, a Vancouver-born lawyer then with the external affairs department in Ottawa. They live on Rockcliffe Pkwy. in Ottawa suburb with their two daughters, Darcy, 14, and Deborah, 11.

FACES NEW CHALLENGE — A. D. Dunton, 51-year-old president of Ottawa's Carleton University and former head of the CBC, faces a new challenge as co-chairman of the royal commission on bilingualism and biculturalism. Mr. Dunton, fluently bilingual himself, will share the chairmanship with Andre Laurendeau, editor of Montreal Le Devoir.

(CP Photo)

COMFORT PIGS

Britain's agriculture ministry has appointed a fulltime adviser on the comfort of pig sties.

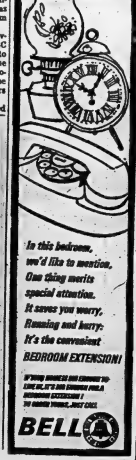

Stirling

STIRLING—Mrs. Louis Rodgers of West Hill who has been holidaying at Windsor and Detroit spent a few days with Mr. and Mrs. Donald Rodgers and family.

Mrs. Janet Ulman, Front Street visited at the home of her son Mr. Charles Irvine, Mrs. Irvine and Keith at Fuller for a few days last week.

Mrs. Gerald Brooks, Stirling, R.R. 4, is a patient in the Kingston General Hospital.

Mr. and Mrs. Karl Sine, Belleville, called on several relatives in this area and spent the week-end at Balsam Lake near Lindsay.

Mr. and Mrs. Gerward Ryan, Toronto spent their holidays with Mr. and Mrs. Ed. Warren and Mr. and Mrs. John Ryan.

Dr. Thomas Patterson, Toronto, spent the weekend with his relatives, Mr. and Mrs. Robert Patterson and other relatives.

Frank Long is a patient in the Belleville General Hospital.

Mr. and Mrs. Roy Tucker have a baby son, born September 7th at the Belleville hospital.

ROCK DISPLAY

Eugene Burell, local jeweller had a large display of natural rock mined in various parts of Ontario, at the local Fair on Saturday. The material for the display was loaned by Mr. George Pallister of Campbellford who is a hobbyist in the collection of these stones. Several specimens came from places in Hastings County. The stones in their natural state were a work of art.

Glen Hagerman has accepted a position with Stirling Motors in the parts department.

Mrs. Janet Ulman entertained on Sunday afternoon Mr. and Mrs. Arthur Couch of Carmel, Mrs. B. Brown and Mrs. H. Masterson, Brantford.

Stuart McArton has received his license to pilot a land or sea plane. He has membership in two flying clubs, Prince Edward and Trenton.

Mr. and Mrs. Oliver Stapley recently entertained Rev. and Mrs. Paul Peckman and Philip of Camnitton, also Dr. and Mrs. Arthur Packman of Camilla, Ontario.

Mr. and Mrs Claude Tucker were guests of Mr. and Mrs. A. E. Caskey of Murray township, on Sunday.

Miss Doris Sine spent the weekend with Mr. and Mrs. Earl Ruttan and daughter Marie at Kingston.

ATTEND WEDDING

Mr. and Mrs. George Haggarty attended the wedding and reception of their nephew William John Lain and Anne Josephine McTeague in St. Anne's Roman Catholic church, Peterborough, on Saturday morning, with the reception at the Empress hotel. Mr. and Mrs. Ross Lain were also in attendance.

Mr. and Mrs. Elwood Wilson and family, Stirling attended Hoard's United Church anniversary on Sunday and were guests of Mr. and Mrs. Robert C. Hoard.

Mr. J. W. Bakker of the staff of the Stirling-Rawdon High School has received his new title P.A.G., professional agrologist. In August he attended a seminar at Waterloo university.

GO FOR OIL

Britain's first offshore oil well is being drilled off the Dorset coast.

Four Student Bodies Say Church Seeking Disguised Rule of Quebec Education

MONTREAL (CP) — Four Quebec student associations say amendments to a bill establishing a Quebec education minister suggested by the Roman Catholic Church hierarchy would lead to give the church disguised control of the entire Quebec education system.

Text of a letter sent Premier Lesage by the University of Montreal, Laval, (Quebec City) Classical College and Student Press student associations was made public Sunday night.

"The amendments," the letter said, "would open the door to arbitrary authority by the application of the law."

It would lead to "static legislation of a kind that would bully liberty of conscience and assume legal status to the system of education by non-elected persons."

The letter to the premier was written following a meeting of representatives of the four student associations.

The Roman Catholic Church hierarchy suggested the amendments in a letter to Premier Lesage dated Aug. 29 which also asked for insertion of "an explicit declaration of the liberties and basic rights in education."

The students' letter opposed in particular the church hierarchy's suggestion that the Roman Catholic and Protestant associate deputy ministers of education be "permissible" in the church - appointed bodies who would advise a new minister of education.

The letter said the government "could not, in a healthy democracy, delegate the power of naming civil servants as important as the deputy ministers" to non-elected persons.

Despite the criticisms, the letter said, the students represented by the organizations are Catholic by a large majority and strongly want to see the religious nature of schools upheld.

Massassaga

MASSASSAGA — Mrs. J. B. Hawley and daughter Miss Myrtle Hawley spent a few days with Mrs. Hawley's brother, Mr. and Mrs. A. C. Cook. Mrs. Hazel Brickman, Trenton visited with Mr. and Mrs. Frank Belzaq and other friends a few days last week.

Mr. and Mrs. J. Chatterson and Mr. and Mrs. G. Bladen attended the Alpva and Parnworth wedding in Bridge St. Church on Saturday.

A large number of friends attended the shower at Mr. and Mrs. A. Wallbridge's home on Saturday of last week in honor of Mr. and Mrs. F. Conroy (nee Carole Wallbridge).

Sympathy is extended to Mrs. N. Gerow and family in the death of a husband and father. Mr. Gerow was well known in this district.

Mr and Mrs. Clarence Cornell are visiting with friends and relatives in St. Catharines for a few days.

Mr. and Mrs. A. C. Cook and Mrs. J. B. Hawley and daughter Myrtle spent one evening with Mr. and Mrs. Ron Giles and boys.

Mr. and Mrs. D. Rupert, Belleville were recent callers of Mr. and Mrs. Frank Belnap.

Prof. J. D. Campbell and Mrs. Campbell of Edmonton are spending a few days with Mrs. Campbell's mother, Mrs. Howard Wallbridge and brother Douglas.

REPORT CLAIMS

OTTAWA (CP) — There were 219,000 claimants for unemployment insurance benefits on July 31, the bureau of statistics reported today. The figure compares with 220,000 claimants at June 28 and 212,000 at July 31, 1962.

6th Tyendinaga

6TH TYENDINAGA — Mr. and Mrs. Roy Boidrick and Eileen spent Saturday evening with Mr. and Mrs. Glenn Elliott of West Huntingdon.

Mr. and Mrs. Harold Treverton and girls and Mr. and Mrs. Charlie Treverton and Clare attended the 25th wedding anniversary of Mr. and Mrs. Harry Bates of Belleville on Sunday.

Mr. and Mrs. Jack Emerson and Patsy of Ameliasburg and Mr. and Mrs. Fred Wannamaker of Belleville spent Sunday evening with Mr. and Mrs. Percy Lancaster and Ann.

Bob McKenzie attended the Indian Summer Trophy races at Mosport Park on Saturday.

Mrs. Harold Treverton and girls spent Saturday with Mr. and Mrs. Lorne Bell, Belleville.

Miss Eileen Boidrick spent a couple of days this week with Mr. and Mrs. Earl Boidrick, Belleville.

Mrs Bob Lancaster and Bobby of Belleville called on Mr. and Mrs. Percy Lancaster and Ann on Sunday afternoon.

Mr. and Mrs. Garry McKenzie and family of Frankford spent Saturday afternoon with Mr. and Mrs. Arthur Boidrick. Mrs. Harry Harrison and Mrs. Myrtle Meeks of Plainfield were afternoon callers at the same home.

Martial Law Terminates in South Viet Nam

SAIGON (AP)—Martial law was lifted throughout South Viet Nam at noon Monday, 26 days after it was imposed in the wake of government raids on Buddhist pagodas Aug. 21.

Vietnamese authorities also announced that press censorship had been lifted.

The end of Viet Nam's "state of siege," as President Ngo Dinh Diem put it, came after the Saigon government had put down Buddhist opposition and student unrest.

But Saigon still bristled with soldiers. They guarded a dozen high schools, focal points of 10 days of anti-government demonstrations by students.

Under martial law, thousands of students were arrested. The government said they would be released.

Reliable sources said scores of Vietnamese school girls arrested in midnight raids on their homes are being detained in a military camp in a Saigon suburb.

Buddhists claimed the government of Diem, a Roman Catholic, discriminated against them. Diem denied the charge. His regime claimed Buddhist opposition was aiding the Communist cause and ordered the crackdown.

SOLD WELL

More than 8,500,000 Canadian textbooks were sold in Canada in 1961.

Belleville Recreation Committee
Recreation Centre
270 Pinnacle Street

ART CLASSES

Instructing	Beginning
Mrs. Dolly Cain . . Children	Sat. Sept. 28 . . . 9.30 a.m.
Mrs. F. Faulkner . Advanced	Thurs. Sept. 19 . . 1.15 p.m.
Ballet	Mon. Sept. 23 . . . 7.00 p.m.
Mr. F. Kolisnyk . . . . Adult	Thurs. Sept. 19 . . 7.00 p.m.

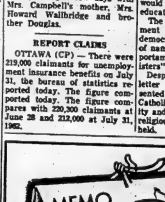

HERE IT IS! Reg. $2.20 – You Save $1.20

2 dinners for $1.00

(Limit of 4 to a customer)

WED., SEPT. 18th 4 p.m. TO 8 p.m.

SORRY NO DELIVERIES ON THIS SPECIAL!

Have you ever tried our freshly baked TARTS? Sold individually, by the ½ dozen or dozen. They are a real treat.

"Kentucky Fried Chicken is not only finger-lickin' good — but even the Cackle is Tender!"

Foster's LTD.
97 STANLEY STREET
BELLEVILLE

Second Section

The Ontario Intelligencer

Pages 11 to 20

BELLEVILLE, ONTARIO TUESDAY, SEPTEMBER 17, 1963

FOSTER WARD PARK — Boat ramp in Foster Ward bayside park now under development is busy place on weekends with up to 25 motorboats launched on fine afternoon. Harbor Commission is adding another ramp and hopes to extend roadway along bayfront area.

Quebec Govt. Accused of Discrimination

MONTREAL (CP) — John Boyle, Independent, and Luke G. Dougherty, running as an Independent Liberal in the Montreal Notre-Dame de Grace provincial by-election Sept. 23, Monday night accused the Quebec government of discriminating against English-speaking Canadians.

Eric Kierans, Quebec revenue minister, and official Liberal candidate denied the charges at a contradictory meeting held in the largely English - speaking riding. Henri Paquet, the other candidate running as an Independent Liberal, did not appear at the meeting.

Mr. Boyle, an insurance salesman, said the Quebec government is persecuting and being unfair to English-speaking residents of the province.

Mr. Dougherty, an advertising executive, said the Liberal campaign slogan in the November 1962 provincial election, "Maitres chez nous" (masters in our own house) resulted in terrorist bombings, a 25-per-cent reduction in tourist trade, more unemployment and decisions by a number of industries to quit Quebec.

"The maitres chez nous idea has pushed back English-French relations by 100 years," he said.

ASKS WHERE ABUSED

Mr. Kierans, former president of the Montreal and Canadian Stock Exchanges, asked:

"Where have our rights been abused by the Lesage government: Have they been abused by hospital insurance, by the Highway Indemnity Act, by Statutory grants to school commissions?"

He told the 175 persons at the meeting his appointment as revenue minister was Premier LLage's answer to the rash extremism and demagoguery now facing Quebec.

"We are in the midst of sweeping social changes in Quebec," Mr. Kierans said. "There is a tremendous wave of social unrest. A whole people is trying to carry forward its commercial and economic interests. We see a great leap forward in Quebec."

Crime Wave Worsening Says Judge

MONTREAL (CP) — Judge Marc Andre Blain of Sessions Court said Monday police and courts "seem powerless" to control a worsening crime wave in the Montreal area.

"People are being knocked out in their homes. The crimes of burglary and other kinds of theft are away out of control," he said in court. "If car-stealing continues at its present rate it is going to reach astronomical figures.

He said one solution may be the indeterminate sentence."

used in the United States, which provides that a definite proportion of a sentence must be served before a prisoner can seek release.

Harbor Commission Dream, Bayfront Drive and Park Commenced in Foster Ward

A long standing dream on the part of Belleville Harbor Commission officials for a park and waterfront drive along the Bay of Quinte in the Foster Ward section of the city is slowly but surely taking shape.

Much of the area was at one time a city dump and little more than a boggy marsh, full of cattails and underbrush.

Location of the city's new sewage disposal plant in the waterfront area last year has provided a clean up impetus and this year much of the bayfront area between George Street and the Ontario Cheese Producers building south of the hospital has shown marked signs of development.

Hundreds of loads of fill have been dumped along the marshy water's edge and the beginning of an eventual parkway has taken shape.

Already the nucleus of the waterfront roadway extends for more than half a mile.

WANTS JOINT PLANNING

"The Bay of Quinte waterfront is one of the city's greatest assets," commented Harbormaster Mac Smith, "and I think the development has now gone far enough to warrant joint planning and consideration by the city planning board, the parks board and the harbor commission."

He says the local waterfront for years has badly needed development and now something is being done about it.

He noted that Zwick's Island is in the initial stages of development by the parks board and the city public works department is continuing its policy of sanitary land fill on the east side of the Bay Bridge Road.

This work on the west side of the river ties in with that being carried out by the Harbor commission in Foster Ward, he says.

Eventually Mr. Smith foresees a developed park area and paved driveway along the entire waterfront to the extreme eastern end of the city.

MUCH FILL DUMPED

The initial stages of the Foster Ward development is seeing full co-operation from the city public works department and from officials of the city water pollution control plant and the Ontario Cheese Producers which already has spent thousands of dollars on waterfront development in front of its own property.

Mountains of fill from the city's sewer installation program have been pumped along the waterfront and bulldozed level. Many small weed infested inlets are being filled in.

"Everyone is co-operating 100 per cent," Mr. Smith said

In the George Street area a bayside park area is undergoing development. Trees have been trimmed, picnic tables set out and two boat launching ramps have been provided.

In fact the George Street launch ramp is by far the most used in the city.

BIGGER RAMP NEEDED

On a fine Sunday afternoon Mr. Smith says it is nothing unusual to see as many as 25 boat trailers parked in the area and a real bottleneck develops when homeward bound boating enthusiasts await their turn to get their boats out of the water.

The boat jams have gotten so out of hand that a second larger ramp is being developed a few hundred feet to the east.

This, it is expected, will be the main launching ramp next summer, when even more boating enthusiasts take to the water to get away from traffic jammed highways.

In the meantime the harbor commission is looking forward to continued co-operation from city departments to make the bayfront parkway a full reality.

Over Quarter Of Immigrants In Toronto Area

OTTAWA (CP) — The extent to which post-war immigrants have concentrated in Ontario, particularly the Toronto area, is illustrated by new 1961 census figures issued today by the bureau of statistics.

Of the 4,147,444 families in Canada June 1, 1961, there were 945,774, or one of every 10, in which the head had immigrated to this country between 1946 and 1961.

More than half of these families—253,373—or 56.8 per cent were in Ontario, with 127,043 or 28.5 per cent living in the Toronto area.

There were 26,799 immigrant families in Hamilton, 6,454 in Kitchener, 7,086 in London, 9,190 in Ottawa, 3,969 in Sudbury and 6,281 in Windsor.

The second largest number of immigrant families—73,875 — were in Quebec. British Columbia was next with 50,820, followed by Alberta with 35,425, Manitoba with 17,789 and Saskatchewan with 7,258.

Relatively few immigrant families found their way to the Atlantic provinces. Only 1.5 per cent were living in this area.

Railway Companies Open Bid to Win Back Bigger Share of Public's Dollar

MONTREAL (CP) — Canada's two major railways are opening a determined — and possibly last-ditch—bid to win back a bigger share of the travelling public's dollar.

New promotional plans, based on sharply reduced fares, are in the offing for travellers after Oct. 27 under programs announced by the CNR and the CPR.

The CNR program was announced Monday at a special closed - circuit television network press conference at which reporters from 12 cities across Canada sat in.

The CPR said Saturday it, too, is going to reduce fares. Details of the CPR plan are to be revealed sometime before Oct. 27.

The CNR plan, outlined by Pierre Delagrave, general passenger sales manager, provides for fare reductions in the West of up to 56 per cent. Special schedules on key trains across Canada, bar cars and special attendants for coach passengers and improved service aboard trains.

What people see in passenger cars will decide how they feel about all railway services, he said. Although passenger service accounts for only 10 per cent of railway revenue directly, it could have a wide influence in other revenue sources.

AIMING AT CAR DRIVERS

He said the CNR is aiming at winning back a share of travellers who now use cars. About 80 per cent of the total of passenged-miles now is covered by car, eight per cent by train, seven by plane and five by bus.

The CN's fare reduction program is based on extending its "red, white and blue" plan, in effect in the Maritimes for 3 months, to its transcontinental service and passenger trains in Manitoba, Saskatchewan, Alberta and British Columbia.

The plan offers three levels of fares—lowest on days when travel is lightest, medium on busier days and highest during peak travel periods such as weekends and holidays.

The eventual aim of the new programs is to fill up the railway's operations into the black.

Other aspects of the CN's passenger drive include free meals for passengers holding sleeping car space, games for children and adults on long trips to "play the miles away," cutting three hours off the schedule of the CN's crack Super Continental between Montreal, Toronto and Vancouver and, for the East, improved scheduling and service for The Scotian, operating between Montreal and Halifax.

Under the new fare plans, a coach-class round trip from Toronto onto to Winnipeg will cost $41, $49 or $57, depending on the day, compared with the present fare of $75. The all - inclusive fare with a roomette will be $75, $85 or $91, compared with $129.40.

BBC HANS RECORD

LONDON (AP) — The BBC has banned from its radio and television networks a satirical record titled Fool Britannia, made in the U.S. by actors Peter Sellers and Anthony Newley. The recording pokes fun at the prime minister and morals in British life. A BBC spokesman said: "We do not think it is suitable."

Sen. Symington Strongly Backs Test Ban Pact

WASHINGTON (AP) — The limited nuclear test-ban treaty drew strong support today from Senator Stuart Symington and strong opposition from Senator Strom Thurmond.

"Unless there can be some understanding among the growing number of nations that will have the weapon, a nuclear holocaust is only a question of time," declared Symington, a Missouri Democrat.

Symington, a one-time secretary of the air force, said the treaty banning all but underground testing "will not affect to any appreciable extent our capability to destroy the Soviet Union if a retaliatory strike is required."

On the other side of the debate—which shows indications of continuing into next week—Thurmond, a South Carolina Democrat, charged the treaty constitutes "major risks and hazards to the capability of the United States to deter a war or to win in the future."

The views of both senators were contained in separate speeches in the Senate.

The Senate appeared unanimous concert Monday to advance the proceedings from the debate on the treaty itself to consideration of the resolution of ratification, to which a series of reservations, understandings and interpretations has been offered.

EARLY VOTE DOUBTFUL

But even with the passing of this hurdle so many senators have signified their intention to speak on the issue that the bipartisanship leadership's goal of a final vote by Friday appeared to be doubtful.

So far, 71 senators are committed to or inclined to vote for ratification. Opposition has been announced by 13 senators and 10 are doubtful or undecided. Ratification requires a two - thirds majority of those voting—if favorable votes if all 100 senators should vote.

TO ISSUE STAMPS

VATICAN CITY (AP) — The Vatican post office will issue a series of four stamps beginning Oct. 16 commemorating the coronation of Pope Paul VI last June 30, the Vatican announced Monday. Two of the stamps will show Pope Paul with the tiara, or papal crown. The other two will carry Pope Paul's coat of arms.

Leopold Le Couteur Paddling His Own Canoe on Trip From Ottawa to Toronto

From Bytown to York, via Fort Frontenac, Leopold Le Couteur is paddling his own canoe. He's been doing just that, in fact, for about 45 years now. He calls himself "The Lone Voyageur." The late Sir Harry Oakes, he claims, gave him the nickname when they worked together in the north. That was before the late Sir Harry was knighted, he adds.

He arrived in Belleville last night, 17 days out from Bytown, (Ottawa, according to modern maps), and spent the night at a local hotel. His route, south along the Rideau Canal to Kingston, (Fort Frontenac), then through the Bay of Quinte and the Murray Canal to Toronto, (York), will take about 25 days, he figures. He travels alone in a 15-foot canoe with a light sail, and camps out, most nights, along the waterways.

ONLY A BOAT

Claiming mixed Irish and French parentage, Mr. LeCouteur is 67 years old now. He took up long-range canoe trips for a hobby, he says, after he discovered that his great-great-er had been a voyageur for the Northwest Company, back in the fur trading days. Mr. Lecouteur has no furs to trade himself, but he expects to make "a few hundred dollars" out of the present trip, he says.

He travels about two months of the year, he says, the rest of the time, he works as a painting supervisor for the Foundation Company of Canada. He explains he usually has several mouths to spare between contracts, and he uses the time for travelling.

LEAVES WIFE BEHIND

Married to a woman in his home town, Sturgeon Falls, he leaves his wife behind on his trips. Travelling alone, he says, he has time to think. His wife knows on occasion, visiting her sister in Montreal. The couple have two sons, one an Army Provost NCO in Quebec, the other a student at Assumption University in Windsor. They one daughter, married and a mother, lives in Sturgeon Falls.

His immediate plans, on arrival in Toronto, include visits to relatives and to officials of his employers and the Foundation Company. His long range plans, he says, include more canoe trips. He would like to get a group of young men together, he says, to dress as the old-time voyageurs and go on a transCanada canoe trip. So far, he says he has canoed east as far as St. John, N.B., west to Fort William, south to New York City and north to Moosonee. Total of all his trips so far, he says, is about 25,000 miles. And all the way, he paddled his own canoe.

"THE LONE VOYAGEUR," Leopold Le Couteur of Sturgeon Falls has travelled about 25,000 miles by canoe in 45 years. His present trip, a 15-footer, is twelve years old.

Same Elements Being Used Says Union

SUDBURY (CP) — The same elements that ousted the leftwing Canadian seamen's union from Canadian waterfronts and brought in Hal Banks are being used against the International Union of Mine, Mill and Smelter Workers (Ind.), Mine-Mill's annual conference was told Monday.

The officers' report said Banks, president of the Seafarers' International Union (Ind.) "was the instrument used to destroy the CSU, as the United Steelworkers of America (CLC) is the instrument used against Mine-Mill."

The Steelworkers, Canada's largest union, won bargaining rights from Mine-Mill last October for 12,000 workers at international Nickel Company here.

Banks was brought from the United States to form the Seafarers' International Union and replace the CSU.

The recent report of Mr. Justice T. G. Norris, following a Steelworkers' union inquiry into Great Lakes shipping strife, was described by the Mine - Mill statement as a "damning indictment of the role of government, some of the top labor leaders and their Canadian labor relations board."

Mine - Mill's statement, opposed trusteeship for the SIU and other maritime unions in Canada, proposed by Mr. Justice Norris.

"It would be neither temporary nor restricted to the waterfront," the statement said.

Canadian trade unions were urged to take courageous action to demand and fight for their rights.

Laton A. Smith United Appeal's Rally Speaker

Guest speaker at the United Appeal's Rally for volunteer workers this coming Thursday night, at the Moira Secondary School, will be Mr. Laton A. Smith, executive secretary of the Community Funds and Councils of Canada, a Division of the Canadian Welfare Council in Ottawa.

Mr. Smith a native of Minnedosa, Manitoba, joined the Canadian Welfare Council in November, 1955. He holds degrees from both the University of Minnesota College of Business and the Harvard University School of Business. A former community chest executive director, he is also a past member of the National Executive Advisory Committee to the Board of Directors of the United Community Funds and Councils of America.

During his association with the Community Funds and Councils of Canada he has been involved with the creation of united campaigns, campaign procedures and techniques, service budgeting, public relations and united campaign administration. This has required coast-to-coast trips to both large and small cities and as a consultant he has been instrumental in the creation of some twenty-one community chests and united appeals throughout Canada.

Mr. Smith's remarks should prove most informative, not only to those who will be taking part in the United Appeal's forthcoming campaign commencing September 30th, but also to other members of the community who are cordially invited to attend this rally.

Southern Part Of Province To Have Service

TORONTO (CP) — A blueprint for a vast rail commuting complex in the Metropolitan Toronto, Oshawa, Hamilton and Niagara Falls area will be unveiled in the next few days by the provincial government.

Highways Minister MacNaughton requested a study last March as part of the government's over-all transportation study of the southern part of the province.

An intensive study of existing railway lines and rights-of-way in the area was completed by a Toronto consultant firm, Delcan, Cather and Company.

The study shows that there are more than enough existing railway lines and rights-of-way to transport 18 to 20 times the 1,500 to 2,000 commuters now using the rails into Toronto.

The government would propose an extremely fast service which would guarantee every commuter a seat. Luxury cars would be air-conditioned, possibly with cocktail lounges and the trains would make limited stops.

The present Canadian National Railways commuter system to Toronto is not considered fast or luxurious enough to attract enough customers and is running at a loss.

JFK ON TV

WASHINGTON (AP) — President Kennedy will make a country-wide television and radio speech on his tax bill at 7 p.m. EDT Wednesday, the White House announced Monday. Press secretary Pierre Salinger said the speech will be carried live on the CBS, NBC and ABC radio and TV networks and also on the Mutual radio network.

Ontario Intelligencer SPORTS

Sport Slices...

RARE, MEDIUM, WELL-DONE

By Geo. H. Carver, Sports Editor

Although hockey on the intermediate and senior levels appears to be as dead as a dodo here, indications point to the district junior "B" circuit returning in all its six-team glory.

OHA executive member Jack Devine says that the group meeting slated for the Recreation Centre here next Tuesday night and has the strong hopes that all last year's clubs will be in attendance.

Those include Belleville, Kingston, Picton, Trenton, Cobourg, Napanee and Gananoque.

There is also a possibility that an intermediate league will be formed in the district made up of teams from Trenton RCAF, Picton, Napanee, Gananoque and Kingston. The Kingston team would be secondary to that entered in the Ottawa Valley District League.

The Eastern Ontario Junior "B" League last year was one of the best with the powerful Kingston team going to the "Big" finals before being eliminated by the St. Mary's club of Stratford.

The Napanee Red Wings junior "C" proved one of the better in the district defeating Picton in the eastern loop finals but bowing to New Hamburg in the provincial finals.

If the Eastern Junior League materializes with a six club entry, it may get a shot in the arm spectator-wise from the Ontario Hockey Association.

Jack Devine tells me the Toronto Metro Junior "B" League was asked to play games with clubs of the Eastern Ontario loop, points to count in the Metro League are Brampton, Etobicoke, Georgetown, Lakeshore, Neil McNeil, St. Michael's, Schomberg, Weston, Whitby and Markham.

The eleven clubs of Metro agreed to make one trip to the Eastern clubs on a divided basis. Brampton, Lakeshore, Schomberg and St. Michael would come to Belleville, Dixie, Neil McNeil, Georgetown and Whitby would go to Peterborough. Etobicoke, Markham, and Weston would play with Kingston.

Previously the OHA Sub-committee at a meeting last week ordered all the Metro League clubs to play home and home series, points to count with the six Eastern clubs.

Such an interlocking schedule, big as it is, would add greatly to spectator interest in the Eastern arenas and possibly in the Metro rinks. Belleville and Kingston clubs in particular could do with added box-office business. And if memory is correct, apart from playoffs, I don't believe the Metro clubs had to put out the "Standing Room Only" signs.

However in view of financial positions of the clubs with no guarantee of box-office potential, the transportation problem may prove to be a stopping-block to the home-and-home series suggestion.

This would mean that each club in each league would have to make eleven road trips in addition to local transportation in their league schedule play.

It is doubtful if the added spectator interest brought by the Metro clubs would offset the added cost of transportation.

Personally, with hockey at its lowest cycle here since before the turn of the century, I would like to see all eleven Metro clubs in action here for the sport's sake, but the traffic costs are a heavy item and must be considered.

I understand the matter will be brought before the Eastern clubs after organization has been completed.

It is extremely doubtful after last season's box-office experiences that the Ontario clubs will go for the all-out home-and-home idea. They might, however, consider the Metro idea as similar to the four clubs playing at Belleville and Peterborough and three at Kingston.

Strange faces and new clubs in any phase of sport, it seems, have always proved an added attraction for fans. It may do so in this case — and again it may not.

WFC Scoring Leaders

By THE CANADIAN PRESS

British Columbia Lion's Peter Kempf edged to within two points of the lead in the Western Football Conference scoring race Monday as the Western team defeated Montreal Alouettes 104 in a Canadian Football League interlocking game at Vancouver.

Kempf kicked two field goals and two converts to give him a point total of 58—two behind Winnipeg Blue Bomber's George Fleming who has 60.

The leaders:

	TD	C	FG	S	Pts
Fleming, W	4	13	6	5	60
Kempf, B.C.	0	16	13	3	58
Robinson, C	0	15	9	7	48
Seamer, B.C.	8	0	0	0	48
Coleman, C	8	0	0	0	48
Funston, W	6	0	0	0	36
Coffey, E	3	2	1	2	36
Fiorilli, B.C.	4	0	0	0	24
Reed, S	4	0	0	0	24
Dillard, C	4	0	0	0	24

The Tracks

TORONTO (CP)—A western flavor accented the feature race at Woodbine Monday when Galindo, owned by John Asanas, trained by Andy Smithers and driven by Gordon Lanoway, all of Vancouver, was an easy winner.

Galindo was also favored by the 6,965 fans at 4-5 odds. The Vancouver-bred horse reached the finish line two-and-a-half lengths in front of Cymar Stable's Mystery Guest, with Ben Steen's Ballinode coming in third. Galindo was timed in 1:41 in the mile turf event.

Galindo returned $3.60 to win and coupled with Mystery Guest, paying $3.80, in the quinella to return $21.70. Ballinode paid $4.40.

WORLD'S LARGEST
HOME BUILDING CENTRE
Quality Building Materials
Everything for the Home Builder
R. W. Harrison
Sales Engineer
Phone WO 2-2221

Defeat Cards 3-1 In Ninth ★ ★ ★ ★ ★

Dodgers Snatch 'Showdowns' Starter

By MIKE RATHET
Associated Press Sports Writer

"They're just got to fold," said Leo Durocher. "They've been so hot, they're just got to."

Is the outspoken Los Angeles Dodgers coach right, or can St. Louis' Cardinals bounce back from Monday night's 3-1 defeat by the National League leading Dodgers in the opener of the three-game showdown that may decide the pennant winner?

That was the question today as the Cardinals made ready for round No. 2—against Dodger ace Sandy Koufax, $2.5 starting for St. Louis will be Curt Simmons, 15-7.

Leo made his comment before the game, with the Cardinals heading into the series at home only one game back of the Dodgers after rolling to 10 consecutive victories and 19 in 20 games.

ERROR HELPS

The tension-filled game moved into the ninth with the score tied 1-1 before the Dodgers put together a double by Ron Fairly a key single by Willie Davis and an error by the right man that gave them the vital victory margin in the two-game lead over the Cardinals.

Now, even if the Cardinals take the remaining games of the best-of-three series, the Dodgers still will be in first place.

"I am not the least bit pessimistic," said Cards' field manager Johnny Keane. "We've got two more with 'em. This pennant race is a long way from being over yet."

In the Dodger dressing room, manager Walt Alston was asking the questions of reporters.

"Well, we didn't play too badly, did we?"

Then came his answer.

"I would say we won a pretty good one. That first game is always a big one."

While they were playing the big one at St. Louis, two other games were played in the National League.

PIRATES EDGE CUBS

Bob Veale pitched a two-hitter as Bill Mazeroski drove in the game's only run with a single in the last of the ninth as Pittsburgh Pirates edged the Chicago Cubs 1-0.

Juan Marichal won his 23rd game with six-hitter and Orlando Cepeda hit a decisive homer to snap a 3-3 tie in the fifth and give the San Francisco Giants a 4-3 victory over Milwaukee Braves.

The only American League game—Chicago at Washington—was rained out.

Philadelphia Dodgers scored first against the Cardinals, getting to Ernie Broglio for a run in the sixth on a double by Maury Wills, his steal of third and a single by Tommy Davis.

Stan Musial's homer — only one of three hits off Dodger Johnny Podres — tied it for the Cardinals even in the seventh.

Then in the eighth, Keane made the move that led to the Dodger victory. With Broglio tiring, the Cardinal manager sent in a pinch-hitter, he called on Bobby Shantz to hold the Dodgers in the ninth.

LINES WINNER

Ron Fairly lashed Shantz' first pitch for a double. Then Davis, who was hitting only .222 going into the game but had already collected two hits and stolen two bases, lined a single to right field as Fairly raced home and slid across the plate with the lead run, on a close play.

A throwing error by Julian Javier let in another run.

Ron Perranoski pitched the ninth for the Dodgers and set the Cardinals down 1-2-3 to preserve Podres' 14th victory against 10 losses.

Was Alston satisfied?

"Yes," he said. "I would have to say things look a little more bright. But there's another big one coming up. I'm happy, of course, but there's no need to laugh yet until it's over. We're just one game better off than yesterday, that's all.

"It's not over yet."

Pennant at a Glance

By THE ASSOCIATED PRESS

National League

	W	L	Pct.	GBL	GTF
Los Ang.	92	59	.609	—	11
St. Louis	91	60	.603	1	9
Los Angeles—at home 5; Pittsburgh 3, New York 3, Philadelphia 3; away 3, St. Louis 2.					
St. Louis—at home 4, Los Angeles 2, Cincinnati 3; away 4, Cincinnati 3, Chicago 2.					

Will Reduce Minor Hockey Time

ST. CATHARINES (CP)—The Ontario Minor Hockey Association announced steps Monday to cut down on the amount of organized hockey its teen - aged members can play in one day.

The new regulations govern tournaments under the association's jurisdiction.

Beginning this season, the time of actual play must not exceed 37 minutes a game or a total of 111 minutes for a team which plays morning, afternoon and evening games.

Association president Ted Kinnes of Galt also announced that a tournament operating a sanctioned tournament must guarantee that no team will be required to play more than three abbreviated games in one day.

Cats, Argos Make Changes

TORONTO (CP) — Defensive back Lynn Bottoms, who leads the Eastern Football Conference in running back punts, damaged knee ligaments Sunday in Toronto's game against Hamilton Tiger-Cats and will be out of action for three weeks, the Argonauts announced Monday.

The Argonauts also announced after their 15-7 victory that halfback Art Johnston has been sold to Saskatchewan Roughriders of the Western Conference and end Oscar Donohoe has been placed on waivers.

Halfback Mal Hammack, cut from Dallas Cowboys of the National League, was to join the Toronto club today.

Jamie Caleb, who started the season as Hamilton's fullback but got defrosted Sunday, was released by the Tiger-Cats after the game. Jim Pace, a former New York Giant halfback, got scheduled to join the club.

The Tiger - Cats also announced that Don Sutherin, their injured defensive back and place-kicker, had been placed on the 30-day disabled list. Sutherin is suffering from torn abdominal muscles.

Braves Fans To Honor Warren Spahn

MILWAUKEE (AP) — Despite persistent rumors that the Braves are headed for Atlanta in 1964, Milwaukee's largest turnout of the season is expected tonight to pay tribute to Warren Spahn.

Some 40,000 fans, civic leaders and baseball officials will join in tendering the 42-year-old southpaw one of his greatest honors on Warren Spahn Night.

SELL TO MANY

In recent years Bulgaria has developed active economic relations with 86 foreign countries.

MARSH INSURANCE Limited
(Corner of Bridge West and Coleman Sts.)
DON McKINNEY, Mgr.
● All classes of insurance except life
● Dependable policies written through sound, long established companies.
● Personal interest and service at all times.
● Free parking space for clients.
● Serving Belleville and district for over 20 years.
PHONE WO 8-6723 — WO 8-6794
Also Operating
J. E. MARSH — Licensed Customs House Broker
DIAL WO 8-2300

Change Will Do Good, Says Trimble

'Stephens Had Contract Trouble'

VANCOUVER (CP) — Coach Jim Trimble of Montreal Alouettes says quarterback Sandy Stephens' contract with the Alouettes "made the situation impossible."

In Vancouver for the Alouettes' game against British Columbia Lions Monday night, Trimble said on a personal basis, he and Stephens "got along fine."

The coach reaffirmed the crux of the problem between Stephens and Montreal was the contract.

"Imagine a kid that young making that much money with no conditions. He couldn't be cut, he couldn't be traded and he couldn't be waived.

"He couldn't play anywhere but quarterback and there was even some wording that said he couldn't be fined," Trimble went on.

"There was nothing anyone could do to motivate him and he had no incentive."

Montreal paid Stephens the equivalent of two years' salary in a lump sum and waived him to Toronto for $350.

"I see where he is doing fine with Toronto, which makes me happy because sometimes I had a hell of a time getting him out to practice," Trimble said.

"But make no mistake, he has a lot of ability and a change of scenery and a change of pay may be just the thing to map him out of it all."

—The Sports Calendar—

SOFTBALL

Tonight — Interdepartmental Playoffs: Utilities vs Fire Department, CNRA Park, 6:15 p.m.

Wednesday — Exhibition: Trudeau Motors at Trenton RCAF Flyers, 8.15 p.m.

Saturday — OASA Juvenile "A" Playdown: Belleville Woods-Horlock at Galt Lumber, 2.00 p.m.

BASEBALL

Friday — OBA Senior Playdown: Brockville Beavers vs Belleville Keanmors, Fairgrounds, 9.00 p.m.

HANDICAP SHOOTING

Every Wednesday at Quinte Marksmen Range (2 miles west Centre Church), 7.00 p.m.

WRESTLING

Every Friday, three bouts at Belleville Memorial Arena, 8.00 p.m.

LAWN BOWLING

Wednesday — Campbellford—Wiggins Trophy—Doubles.

TRAP SHOOTING

Regular shoots at Quinte Trap and Gun Club, every Wednesday at 6.00 p.m. and every Sunday at 10.00 a.m.

FISH AND GAME

Tonight — Opening meeting of Belleville Fish and Game Club, at Club Canara, 8.00 p.m.

—FIGHTS—

By THE ASSOCIATED PRESS

Santa Monica, Calif.—Eddie Machen, 194, Beverly Hills, Calif., knocked out Ollie Wilson, 206, Miami, Fla., 6.

Philadelphia—Len Matthews, 136, Philadelphia, stopped J. D. Ellis, 138½, Trenton, N.J., 10.

Boston—Tom McNeeley, 205, Arlington, Mass., stopped Earl Adley, 202, Kennet Square, Pa., 2.

Tokyo — Katsu Haga, 118¼, Japan, outpointed Somsak Laemfapha, 118¼, Thailand, 10.

Yesterday's Stars

By THE ASSOCIATED PRESS

Pitching—Johnny Podres and Ron Perranoski, Dodgers, combined for six-hit 3-1 victory over Cardinals that increased Los Angeles' National League lead to two games over St. Louis, with Podres going the first eight innings and Perranoski pitching a perfect ninth.

Batting—Willie Davis, Dodgers, drove in the clinching run in the ninth inning with his third single of the game and later scored an insurance run in vital 3-1 triumph over Cardinals.

TRADE WITH WEST

Bulgaria is pushing her trade with non-Communist countries and last year sold goods worth $310,000,000 to the West.

Series Even

Shamrocks Whip Green Gaels

By PAUL RIMSTRAD

WHITBY, Ont. (CP) — To see Norm Nestman on the street, you would never think he was an athlete.

He wears spectacles and weighs only 125 pounds.

Yet, Nestman, goalkeeper for Victoria Shamrocks, was the key figure Monday night as the westerners dumped Oshawa Green Gaels 9-7 to even the best - of - seven Minto Cup lacrosse series at two games each.

Knocked cold by a drive late in the first period, Nestman returned to the game to play brilliantly as Victoria was outshot 45-28.

"I was woozy," admitted Nestman after the game. "And my legs felt rubbery."

However, when coach Tom Druce tried to replace him with Bob Fisher, Victoria's regular goaltender throughout the season, Nestman objected. He went all the way.

The Gaels who had won the first two games 10-7 and 11-4 and needed the third game Friday 10-9, now find themselves in a new series—best-of-three for the Canadian junior lacrosse championship.

PROBE ATOM POWER

A study is being made into the possibility of building a nuclear power station on South Australia's Yorke Peninsula.

PHONE FOR APPOINTMENT DAYTIME OR EVENING IN YOUR OWN HOME
Custom Tailored Clothes
NEWT WILBUR
WO 8-2529
125 FOSTER AVENUE
(Opp. Masonic Temple)

DEMONSTRATOR
S-A-L-E
BUICKS
2 LeSABRE MODELS many extras, low mileage, balance of new car guarantee.
PONTIACS
PARISIENNES-LAURENTIANS-STRATO CHIEFS
Hardtops and Sedans, both 6 and 8 cylinders each with automatic transmission and many dress up extras.
ACADIANS
2 CANSO SERIES & 1 INVADER
Each 4 door sedan models with automatic trans. mission and several extras.
VAUXHALLS
2 VICTOR SERIES ONLY — HURRY
These are going fast.
HURRY — HURRY — HURRY
ONLY 7 NEW PONTIACS LEFT
LIMITED SUPPLY OF NEW G.M.C. TRUCKS & BUSES
ELLIOTT MOTORS
(BELLEVILLE) LTD.
24 DUNDAS WEST — 366 NORTH FRONT ST.
WO 2-4588 — WO 2-7783

Roaring Lions Claw Alouettes 20-9

Record Now 7-1

By DENNIS ORCHARD

VANCOUVER (CP) — The head-hunters have saved another game for British Columbia Lions and it's getting to be the most successful habit in the Canadian Football League.

Head-hunting is a local term for the work of the B.C. defence. It was about 7:8 per cent of the grand total that went into a 20-9 victory Monday night over Montreal Alouettes.

The defence took credit for 10 of B.C.'s points.

The victory meant a three-point first-place lead over Calgary, and a record of 7-1, as Lions enter the second half of the Western Conference schedule.

Defensive end Dick Fouts and offensive end Pat Claridge scored the B.C. touchdowns, and Canadian rookie Peter Kempf wrapped up the rest of the scoring by converting both and kicking two field goals.

George Dixon shot 21 yards around right end for Alouettes' only touchdown. Gino Berretta punted for a single, and Bobby Jack Oliver scored two points on a convert and 40-yard field goal attempt that fell short for a single.

TWICE IN FIRST

Lions scored both their touchdowns in a first quarter that ended 14-1 and gave up Montreal's only touchdown in the second quarter as the score went to 17-8 at halftime. Only a field goal and a single were scored in the dull second half.

When end Marvin Luster got through to harry Kapp on a second-quarter pass play, Kapp fumbled to set up the Alouette touchdown.

Montreal's Mike Dalatri recovered on the 22-yard-line and Dixon took a pitchout all the way from the 21 at 13:19.

Marriott's receivers were well-covered and he made only five of 16 passes good for 67 yards. Montreal rolled for 249 yards rushing. Total Alouette first downs were 18.

Kapp completed 13 of 21 passes for 157 yards and Lions gained 132 yards rushing for a total of 17 first downs.

Major League Leaders

By THE ASSOCIATED PRESS

	AB	R	H	Pct
Groat, St. L.	594	83	193	.325
Clemente, Pitts.	540	72	173	.304
H. Aaron, Mil.	565	114	180	.320
T. Davis, L.A.	525	84	166	.320
Pinson, Cin.	616	89	196	.318
Cepeda, S.F.	538	92	171	.318
Gonzales, Phil.	522	77	166	.318

Runs—H. Aaron, Milwaukee, 128.

Hits—Pinson, Cincinnati, 196.

Doubles—Groat, St. Louis, 42.

Triples — Pinson, Cincinnati, 13.

Home Runs—H. Aaron, Milwaukee, 42.

Stolen Bases—Wills, Los Angeles, 35.

Pitching — Perranoski, Los Angeles, 15-4, .833.

Strikeouts—Koufax, Los Angeles, 284.

American League Unchanged. No games.

Mann Cup Series Opens Today

VANCOUVER (CP) — Coach Alex MacKay is confident of returning to the West Coast with the Mann Cup, despite a manpower shortage in his lacrosse squad which bested east Monday for the series with St. Catharines Athletics.

The Vancouver team will go into today's opener at Cornwall with a patched-up lineup. Only 14 players are available for the opening game.

However, MacKay says: "We're well - versed on St. Catharines' calibre."

The Inter - City Lacrosse League champions lost star Ron Bodner, when he suffered torn ligaments in Friday's league Final against New Westminster. Vancouver won the best-of-seven final in six games.

Other Vancouver players couldn't get time off to travel east for the opening game.

However, the coach arranged to fly Pete Black, Doug Carter and a spare goalie to Cornwall for games Saturday and Sunday.

Football Standings

By THE CANADIAN PRESS

Western Conference	W	L	T	F	A	Pts
B.C.	7	1	0	171	104	14
Calgary	6	2	1	169	156	13
Sask.	4	4	1	85	98	9
Winnipeg	4	5	0	164	180	8
Edmonton	0	8	0	82	138	0
Eastern Conference						
	W	L	T	F	A	Pts
Hamilton	7	1	0	125	107	14
Montreal	3	4	0	113	115	6
Ottawa	2	5	0	127	126	4
Toronto	2	5	0	82	96	4

piles 97 per cent of the world's sticks and is situated on Cornwall Island, three miles south of the city, helped raise the guarantee.

The city itself took on a carnival-like atmosphere. Gigantic lacrosse sticks were set up at three entrances to Cornwall to advertise the event. Arrangements were made to choose Miss Mann Cup and two princesses from the Iroquois Indian reserve, where the factory, totally manned by indians, is located.

The Cornwall Arena was painted for the occasion as positive publicity committee began mailing daily releases to news outlets. The city undertook to sponsor a banquet and parade, and downtown stores put on lacrosse displays — one window with the glittering Mann Cup.

DAZZLED PLAYERS

It was all guaranteed to dazzle the players, most of whom had never before been to Cornwall. It was by far cry from previous cup finals.

The series is usually treated as a necessary evil rather than a legitimate sports attraction.

Until several years ago, whenever the east champion was in the East, Toronto's Maple Leaf Gardens was the site although the Eastern representatives was usually from the suburbs or some other Ontario city.

The Gardens lent the event a certain amount of prestige. But lack of attendance put it out of the picture. When the final was moved to smaller cities and towns, there seemed to be a decline in national interest.

But there seemed to be a ray of hope in the way Cornwall welcomed the national final and there were some who felt it might be the start of the long road back for the country's national sport.

(Advertisement)

Announce New Healing Substance... Shrinks Piles, Checks Itch

Exclusive healing substance proven to shrink hemorrhoids ... and repair damaged tissue.

A renowned research institute has found a unique healing substance with the ability to shrink hemorrhoids painlessly. It relieves itching and discomfort in minutes and speeds up healing so that sufferers enjoy relief indeed.

In case after controlled case history after another reported "very satisfactory" results. Most got relief promptly and pretty solidly — several reduction or retraction (shrinking) took place.

Among these case histories were a variety of hemorrhoidal conditions. Relief was even reported in cases of long standing, and most important of all, results were so thorough that they suggested permanency months.

- This was accomplished with a new healing substance (Shark Spray) which quickly helps heal injured cells and stimulates growth of new tissue. Shark Spray is also used in treatment and suppository form called Preparation H.

In addition to actually shrinking hemorrhoids, Preparation H relieves pain. It also relieves itching. It helps prevent infection which is a principal cause of hemorrhoids.

Just ask your druggist for Preparation H Suppositories or Preparation H Ointment (with a special applicator).

Preparation H. Shrinks hemorrhoids ... relieves pain ... prevents infection.

Trophies Presented

"TO THE VICTOR" — Cy Gardner, president of the Quinte Trap and Gun Club, receives the Kelly Trophy from Clifford Hart following the club championship shoot yesterday. Gardner won the Kelly Trophy as well as the 16-yard trophy and one of the team championship trophies.

Gun Club Annual Success

"A complete success, from start to finish," was the way members of the Quinte Trap and Gun Club described their annual club championship shoot held yesterday.

"It was the best annual shoot we have ever had, with plenty of shooters taking part, a good turnout of fans and some excellent scores turned in," said club president Cy Gardner.

Competitions were held for a number of line trophies, eight in all being presented at the conclusion of the meet.

Cy Gardner walked off with two individual trophies as well as a share of the team championship. Gardner took the 16-yard trophy with a score of 46 out of 50. He also won the Kelly Trophy, for high gun over all, connecting on 107 of 124 shots on the day.

The Dow Trophy, to the team champions, went to the team consisting of John Walsh, Gardner, John Hutchinson, Duff Folkard, Bill Kemp, Jim Mechan and Doug Johnston.

George Hammell won the Labatt Trophy in the handicap event, with a score of 40 out of 50.

Jim Cole topped the doubles field and took home the Canadian Legion Trophy, scoring 21 out of 24.

The J. Doddon Trophy, awarded to the top junior, went to Ron Hutchinson, with an excellent score of 22 out of 25. Junior shooters enjoyed their best year since the club was organized, this summer.

Earl Marvin was presented with the Cranston Trophy for compiling the top average in the club this year. Marvin owned a high 93.96 average.

Earl Boldrick was awarded the Ralph Nelson Trophy as the Quinte club's most improved shooter.

Refreshments and a social draw helped make the day an enjoyable one for competitors and spectators alike.

Baseball Scores

By THE CANADIAN PRESS

National League

Los Angeles 000 001 002— 3 8 1
St. Louis 000 000 100— 1 2 1

Podres (14-10) Perranoski (9) and Roseboro; Broglio, Shantz (6-4) (9) Taylor (9) and McCarver. HR—Musial (12).

San Fran 101 110 000— 4 7 1
Milwaukee 020 000 000— 2 6 1

Marichal (23-8) and Bailey; Cloninger (9-10) Shaw (6) Tiefenauer (8) and Torre. HRs—SF—Cepeda (33); Mil—Menke (11).

Chicago 000 000 000— 0 2
Pittsburgh 000 000 10x— 1 4 2

Jackson (14-16) and Schaffer; Veale (3-3) and Pagliaroni.

TRIPUCKA FADING?

DENVER (AP) — Denver Broncos, beaten in their first two American Football League games, have signed another quarterback, John McCormick. McCormick, former University of Massachusetts player, was cut by Minnesota Vikings of the National Football League. Frank Tripucka, the veteran who once played for Saskatchewan Roughriders and Ottawa Rough Riders of the Canadian Football League, has been ineffective this fall.

Eastern Site Gives Game Lift

MAKE LACROSSE STICKS — Cornwall, Ont., the site for the annual Canadian senior lacrosse finals for the Mann Cup, is the home of the Chisholm Lacrosse Manufacturing Company which supplies 97 per cent of the world's lacrosse sticks. Colin Chisholm (left) and Frank Roundpoint, co-owners of the company, compare sizes of three different types of sticks they make. (CP Photo)

Mann Cup Series at Cornwall

By PAUL RINSTRAD
Canadian Press Staff Writer

One of the bigger boners pulled by Parliament, as things turned out, was in 1867 when it passed an act to designate lacrosse as Canada's national sport.

Today, almost 100 years later, the sport is nearly as close to extinction as the whooping crane.

Neglect was one cause of its downfall.

In a Cross-Canada Survey by The Canadian Press, the comment of one man reflected a fairly general feeling. Red Storey, a former lacrosse and football star who later became a National Hockey League referee, said simply: "The executives did not grow with the game."

Without effective promotion, organization and leadership, lacrosse has become but a shadow of its former glory. And it's particularly sad because, as the game's boosters will tell you, lacrosse is one of the best of spectator sports when played by physically fit athletes.

TWO-PROVINCE SPORT

What is the state of lacrosse today? As has been the case for a strong minor setup in the sport, British Columbia is the hotbed and Ontario, which has a strong minor setup, is floundering at the intermediate and senior levels.

Some schools in Quebec list it on their athletic programs, and Manitoba has a weak city league in Winnipeg. Alberta hasn't had lacrosse since the early 1930s, Saskatchewan has never played the game seriously and the Maritime provinces are only vaguely aware of its existence.

A reporter in St. John's, Nfld., seeking information on the game there, wrote:

"One veteran sports fan in Newfoundland vaguely remembers seeing a game here during the war between two navy teams, but he can't remember how it was played."

The best example of the state of the sport, however, lay in the decision to hold the Mann Cup this summer as if the series for the $30,000 gold cup emblem would have to be shelved for the first time since 1925, the year it became a symbol of the Canadian amateur title. Sir Donald Mann, builder of the Canadian Northern Railway, had donated it originally, as a challenge cup.

The series, which usually alternates annually between east and west, has always been played in the West this year. But the West, which has won it five times in the last six years—and always by a clean sweep in the best-of-seven series—had no interest. Fans on the West Coast found the East-West clash a letdown after thrilling finals in the powerful Inter-City Lacrosse League.

In Ontario, where St. Catharines Athletics emerged as eastern representatives, none of the four teams in the league felt able to take a chance on the $10,000 guarantee the host city must put up.

PLAYS IT BIG

Cornwall, a member of the active but weak Eastern Lacrosse Association, was the last hope. And this, however unwittingly, may have been the most significant move in years to restore lacrosse's annual classic.

The Chisholm Lacrosse Manufacturing Company, which supplies 97 per cent of the world's sticks and is situated on Cornwall Island, three miles south of the city, helped raise the guarantee.

The city itself took on a carnival-like atmosphere. Gigantic lacrosse sticks were set up at three entrances to Cornwall to advertise the event. Arrangements were made to choose Miss Mann Cup and two princesses from the Iroquois Indian reserve, where the factory, totally manned by indians, is located.

The Cornwall Arena was painted for the occasion as positive publicity committee began mailing daily releases to news outlets. The city undertook to sponsor a banquet and parade, and downtown stores put on lacrosse displays — one window with the glittering Mann Cup.

DAZZLED PLAYERS

It was all guaranteed to dazzle the players, most of whom had never before been to Cornwall. It was by far cry from previous cup finals.

The series is usually treated as a necessary evil rather than a legitimate sports attraction.

Until several years ago, whenever the east champion was in the East, Toronto's Maple Leaf Gardens was the site although the Eastern representatives was usually from the suburbs or some other Ontario city.

The Gardens lent the event a certain amount of prestige. But lack of attendance put it out of the picture. When the final was moved to smaller cities and towns, there seemed to be a decline in national interest.

But there seemed to be a ray of hope in the way Cornwall welcomed the national final and there were some who felt it might be the start of the long road back for the country's national sport.

COME AND MEET

CLARKE ROLLINS

at a special

RECEPTION and DANCE

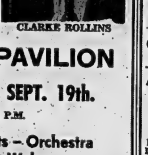

CLARKE ROLLINS

TWEED PAVILION

THURSDAY, SEPT. 19th.

8.30 P.M.

Refreshments — Orchestra
Everyone Welcome

COME AND MEET YOUR MEMBER

SILVER COLLECTION

With entire proceeds for the Tweed-Hungerford Community Centre Fund.

SPONSORED BY THE PROGRESSIVE CONSERVATIVE ASSOCIATION OF EAST HASTINGS.

Everybody Loves

CANADIAN TIRE CORP.

A BARGAIN

— 4 BIG DAYS —

SEPTEMBER CLEAR-OUT SALE

WEDNESDAY — THURSDAY — FRIDAY
SATURDAY

BUY NOW AND SAVE MANY $$$$

TOURIST TENT

With water repellent Armor Drill walls; exclusive heavy duty shock roof; large canopy; Dutch window, sewn-in floor.

Our Regular Price 37.95 ..... SALE PRICE 30.38
LESS 5% CASH COUPONS

DELUXE TOURIST TENT

Heavy duty 10-oz. duck roof that more expensive tents do not have; waterproofed sewn-in floor; complete with pegs and poles.

Our Regular Price 52.95 ..... SALE PRICE 43.41
LESS 5% CASH COUPONS

DELUXE PICTURE WINDOW TENT

Has 3 full length windows and Dutch door. Has 12 foot wall, huge canopy; sewn-in duck floor.

Our Regular Price 89.95 ..... SALE PRICE 72.63
LESS 5% CASH COUPONS

LARGE CAMPER'S LODGE

Deluxe family size tent. Huge 12'x12' overall size, 2 full length picture windows and Dutch door, New vinyl Fiberglas screening and sewn flap, sewn-in floor.

Our Regular Price 138.95 .. SALE PRICE 111.16
LESS 5% CASH COUPONS

DINING SHELTERS

Completely screened in, zippered doors at each end.

Our Regular Price 47.95 ..... SALE PRICE 37.16
LESS 5% CASH COUPONS

● SLEEPING BAGS ●

"MOUNTIE" BAG

Nylon shell, vermin proof "Cheesecloth" lining.

Our Regular Price 7.95 ..... SALE PRICE 6.12
LESS 5% CASH COUPONS

"WOODSMAN" BAG

Blue outer shell, vermin proof "Cheesecloth" fill, has full zipper and ties into ½ quilt.

Our Regular Price 9.88 ..... SALE PRICE 7.51
LESS 5% CASH COUPONS

"ALGONQUIN" BAG

Green outer shell with rubber bottom, filled with mildew and vermin proof Thermocel, full zipper.

Our Regular Price 13.89 ..... SALE PRICE 10.42
LESS 5% CASH COUPONS

"NIPIGON" SLEEPING BAG

Filled with "Orlon", detachable rubber ground sheet, has a full 100" zipper.

Our Regular Price 21.95 ..... SALE PRICE 16.69
LESS 5% CASH COUPONS

LATEX INTERIOR HOUSE PAINT

A good quality paint at a low, low price; suitable for coloring to your choice of colour.

SALE PRICE 3.77 a gal.
LESS 5% CASH COUPONS

TRANSISTOR CAR RADIO

Complete with aerial and trim plate, fits any 12 volt model.

SALE PRICE 34.88
LESS 5% CASH COUPONS

NEW PORTABLE HUMIDIFIER

SALE PRICE 38.88
LESS 5% CASH COUPONS

STAINLESS STEEL KITCHEN Single Basin SINK

SALE PRICE 8.88
LESS 5% CASH COUPONS

INTERCOM SYSTEM

Ideal for office, home, nursery, factory.

Complete Unit SALE PRICE 9.77
LESS 5% CASH COUPONS

"CHARGE IT"—NO MONEY DOWN

Interest Free 30-day Charge Accounts
Up to 20 Months to Pay

— STORE HOURS —

Daily 8.30 a.m. to 6 p.m.; Friday night until 9 p.m. Service Dept. and Parts open Thursday and Friday evenings 'til 9 p.m.

CANADIAN TIRE CORP.

CANADIAN TIRE ASSOCIATE STORE

EASY TERMS

COR. COLEMAN & HARRIET STS.
DON HILL LIMITED WO 8-4701

'Legs Don't Have It'

Dickie Moore Hangs Gear

By THE CANADIAN PRESS

Dickie Moore, Montreal Canadiens left winger who reverted the National Hockey League record book just five years ago, decided Monday that his legs really don't have it any more.

Moore, 33, had said after last season that he would retire. But he showed up at training camp this year to try out his ailing legs for a couple of days.

Monday he told team officials he felt his legs were too far gone and that he would not be doing the team or himself justice if he tried to keep on playing.

Moore, who scored a record 96 points—on 41 goals and 55 assists—in the 1958-59 campaign, has been bothered throughout his 12 - year NHL career with various leg injuries, especially during the last three seasons.

At the same time, another veteran announced he would "temporarily" retire to contemplate his hockey future.

LEAVES CAMP

Defenceman Bob Turner, with Montreal for five seasons before 1961, left the Chicago Black Hawks in 1961, left the Chicago camp in St. Catharines when the team apparently couldn't guarantee he would play in the NHL.

In Peterborough, Toronto manager - coach Punch Imlach said he is moving veteran forward Ron Stewart, to defence as a replacement for all - star defenceman Carl Brewer. He is still recuperating from a broken wrist suffered in the last game of the Stanley Cup finals last spring.

Stewart is not new to the position. He was a regular defenceman with Leafs in the 1957-58 season.

In Boston, Bruin coach Milt Schmidt said he thought the team was stronger at centre than it has been for years.

He listed Murray Oliver, Bob Leiter, Forbes Kennedy, Orland Kurtenbach and veteran defenceman Doug Mohns, who has been switched to centre ice during training.

Baseball Standings

By THE CANADIAN PRESS

	W	L	Pct.	GBL
Los Angeles	82	59	.609	—
St. Louis	81	62	.585	2
San Francisco	82	69	.543	10
Milwaukee	80	72	.526	12½
Philadelphia	79	72	.523	13
Cincinnati	80	73	.523	13
Chicago	72	76	.497	17
Pittsburgh	71	79	.473	20½
Houston	58	93	.384	34
New York	49	103	.325	43

Games Monday

Los Angeles 3 St. Louis 1

Chicago 0 Pittsburgh 1

San Francisco 4 Milwaukee 3

(Only games scheduled)

Probable Pitchers Today

Los Angeles, Koufax (23-5) at St. Louis, Simmons (12-7), N

Philadelphia, McLish (13-11) or Mahaffey (6-15) at New York, Stallard (4-6), N

Houston, Brown (5-11) at Cincinnati, Nuxhall (13-8) N

San Francisco, Bolin (8-5) at Milwaukee, Spahn (20-6) N

Chicago, Buhl (8-13) and Hobie (7-19) or Koonce (1-4) at Pittsburgh, Friend (17-15) and Gibbon (3-10) 2, N

Games Wednesday

Philadelphia at New York

Chicago at Pittsburgh, N

Houston at Cincinnati, N

San Francisco at Milwaukee

Los Angeles at St. Louis, N

American League

Standings unchanged—no games

Games Monday

Chicago at Washington ppd

Probable Pitchers Today

New York, Downing (12-4) at Cleveland, Donovan (11-13) N

Detroit,—Aguirre (14-13) at Minnesota, Siebler (1-0) N

Baltimore, McCormick (4-8) and McNally (6-7) at Los Angeles, Gatewood (1-0) and McBride (2-3) N

Boston, Heffner (4-7) at Chicago, Fisher (8-8) N

Kansas City, Drabowsky (6-13) at Washington, Daniels (5-5) N

Games Wednesday

Baltimore at Los Angeles N

Detroit at Minnesota N

Boston at Chicago, N

Kansas City at Washington, N

Only games scheduled

AL FANS STAY HOME

NEW YORK (AP) — The American League, with New York Yankees having clinched another pennant, shows a 7.6 drop in attendance as the major league baseball season heads into its final two weeks. The Yanks are among seven American League clubs behind their 1962 pace. They have played before 1,351,494 at home compared to 1,443,025 in as many dates last season. The decline is 191,391.

Fuel Queens Blank Napanee

In exhibition ladies softball at Napanee last evening the Belleville Smith Fuel Queens 6-0.

B. Clapp did the pitching for the winners allowing only two hits while striking out 2 and walking only 1. The Queens touched the Napanee pitcher for 8 hits, 2 walks and no strikeouts.

The hitting was shored with 1 single apiece going to 8 out of the 9 Fuel Queen players.

Smith Fuel Queens: K. Snedden, B. Clapp, J. MacDonald, M. J. Elvin, L. Papke, H. Demill, K. Clapp, T. Murphy, B. Hughes

Napanee	0	0	0	0	0	0	0	0	0
Fuel Queens	1	1	1	3	0	0	0	0	0

BULL RIDE STARTS — Cowboy Dwight Maddox clings to his mount in the Brahma bull riding event at the Pendleton, Oregon, Round-Up.—(AP Wirephoto)

FOOTBALL TO FLOWERS — Lorne Benson, former Winnipeg Blue Bombers' fullback whose football career ended when he injured his leg in an exhibition game in 1956, has a slightly different career now. He runs a florist shop and is an expert at arranging flowers — a task the 225-pounder describes as "darn tough." —(CP Photo)

Lorne Benson, Forced Out Of Football by Game Knee, Now Flower Shop Owner

By IRA DEYSDALE

WINNIPEG (CP) — It was mid-summer 1956 and fullback Lorne Benson had a feeling he was heading for a "banner" football season with Winnipeg Blue Bombers.

He weighed 205—the heaviest of my career—and I was hard as a rock."

Bombers were playing Tiger-Cats in an exhibition game in Hamilton and Benson had just been sent in as defensive end. He promptly cut down a Ticats running play for a seven-yard loss.

It was a good play but the cost was high. Benson was hit on the inside of his left leg. At the same time two men hit him from behind.

He got up and tried to trot off the field. He almost made it to the sidelines before collapsing.

"It felt like someone had a hot knife in the joint of my knee."

Benson, who had earned the nickname "Boom Boom" for his rough, driving type of play, never guessed it at the time but he had just played pro football for the last time.

The dark-haired, six-foot native of Winnipeg, Icelandic by origin, was 23. He had played five years as a pro, all with Bombers.

In 1963 he was rookie of the year in the West, the same year he set a league playoff record that still stands when he scored six touchdowns in a game against Saskatchewan Roughriders.

It wasn't until after three months in hospital that Benson realized what trouble he was in. He had a wife and four small children and was paying for a house. And he was accustomed to living on a salary of $6,000 to $7,000 a year from Bombers plus about $4,500 earned as a railway pipefitter.

He conditioned his game leg until it was stronger than the other one and figured on getting back to football in the 1957 season. But it never regained its agility and he still can't bend it as far as the good leg.

Finally realizing that football was out, he began a grind of long hours of work that turned him from a gridiron terror into a florist—a polite, friendly man with a gentle touch.

Dressed in a dark suit and fresh white shirt, he talked the other day about how the change took place.

"There are a lot of kind and generous people . . . . While I was in hospital here a lot brought flowers. Being a tough type, I was taking them and I was chucking them.

"This was a lady-like thing. Flowers suggested softness, and this one wasn't soft."

OPENED OWN SHOP

Then one day his wife Betty brought him scissors and he gradually changed his mind about flowers.

When Benson got out of hospital and learned later that his football career was over, he got a job as a flower delivery man. During the day and stayed with his pipefitting at night.

He watched the florists work and became more and more impressed with their skills.

In 1958 he opened a florist shop of his own. He didn't have much money to start and it was a "two-by-four" store. He got his first job when "one of my friends allowed me to do his wedding."

With the Benson family now increased to five children, Betty went to Chicago and took a course in floral art while Benson's mother took care of the children.

Today the Bensons have a medium-sized store that last year did $30,000 gross.

Boom Boom now weighs 225. He's still trim but he towers over a basket of flowers. As his big, bony hands work deftly among the blooms, he tells why it's a "darn tough job."

"In football," he says, "you have to remember 250 plays; in the flower business 2,500 items and names."

EAGLE SUSPENDED

NEW YORK (AP) — Don Burroughs, Philadelphia Eagles' defensive captain, was suspended without pay for one game by commissioner Pete Rozelle of the National Football League Monday for grabbing and striking officials after Sunday's game with Pittsburgh.

Quinte COSSA Football

JR. & SR. SCHEDULE

SEPTEMBER

26 Trenton at Moira
Brighton at Picton
Napanee at Quinte
R.C.I., bye.

OCTOBER

3 R.C.I. at Quinte
Napanee at Brighton
Picton at Trenton
Moira, bye.

7 Picton at Napanee
R.C.I. at Moira
Trenton at Quinte
Brighton, bye.

10 Quinte at Brighton
R.C.I. at Trenton
Moira at Napanee
Picton, bye.

17 Brighton at Trenton
Quinte at Moira
R.C.I. at Picton
Napanee, bye.

24 R.C.I. at Napanee
Picton at Quinte
Moira at Brighton
Trenton, bye.

31 Moira at Picton
Trenton at Napanee
Brighton at R.C.I.
Quinte, bye.

NOVEMBER

4 Bay of Quinte Playoff.

9 C.O.S.S.A. Playoff.

(Note: Moira S.S. has senior team only.

Bowling 5 Pins

CATHOLIC BOWLING LEAGUE

(Results for 12 Sept.)

Eastmiks (3) 2437, Foulers (0) 2286; Rural Routers (7) 2769, Mike's (0) 1890; Dumbells (3) 2861, Ups & Downs (3) 2681; Button Pushers (0) 2107, Lucky Strikes (7) 2762.

Ladies' High Scores—Singles—Marg Rutten 306, Nora Brennan 283; Triples—Marg Rutten 744, Nora Brennan 753.

Men's High Scores — Singles —Jack Kennedy 308, Jerry Robert 302; Triples — Lou Metro 717, D'Arcy Henry 833.

MARIS SIDELINED

MINNEAPOLIS (AP) — New York Yankees' star slugger Roger Maris back to New York Monday for rest and examinations due to a back ailment in the area of the sacroiliac. Maris has been out of action since Sept. 11 and has appeared in only 83 games this season. Although Maris is expected to be ready for the World Series opening Oct. 2 his continued injuries may handicap him.

Norman E. Edwards
OPT. D.
Optometrist
McCarthy Theatre Building
321 FRONT STREET
DIAL WO 2-4140

North. Electric Holds Annual Sports Day

The Northern Electric annual sports day was held at the Belleville Fair Grounds last Saturday with a very small attendance in comparison to other years.

Mr. T. N. Davidson, works manager, officiated at the opening ceremonies and also threw the first pitch in the softball game. David L. Duffin was the master of ceremonies.

Pony rides were supplied for the kiddies by Norman Edwards' ponies.

Following are results of the numerous events:

Tug-o-war — 1st, H. Skelly, M. Pukanecik, A. Hughes, N. Jodoin, J. Brussette and R. Lott; 2nd, J. Sexsmith, R. Beale, A. Fisher, March, Brunette, W. Marciunaskiesy, E. Rivers.

Men's Relay — 1st., Dave Brown, John Bruce, Bob Blair, Howard Skelly; 2nd., Stu Craig, Ted Hurst, Court Phillips, Bob Walbridge.

Women's Relay — Eds Phillips and Beaver's—1st, Joan Gannon, 2nd., Betty Rappel.

Men's Shot Put — 1st., Doug Gray; 2nd., Keith Hall.

Baseball Throw, Women's — 1st., E. Phillips; 2nd., Joyce Bligh.

Running Broad Jump, Men's —1st., D. Brown; 2nd., John Bruce.

Standing Broad Jump, Women's—1st., Barb Phillips; 2nd., E. Phillips.

Horseshoes, Men's — 1st. Adams and Vic Halsey; Women's: 1st., M. Marshall; 2nd., Joan Skinkle.

100 Yard Dash, Men's — 1st., Dave Brown; 2nd., Bob Bruce.

75 Yard Dash, Women's — 1st., J. Riggs; 2nd., Barbara Phillips.

Old-Timers Baseball, Men's—1st., Skelly, Peranick, Semark, Lot, Hurst, Salter, Hughes and Rappel; 2nd., Walbridge, Bruce, Green, Craig, Grady, Brunette, McLeod, Wardhaugh and Carr.

Special Events Winners—Earl Rivers, Bob Lott and Verna Watson.

Soccer

LONDON (Reuters)—Results of soccer games played Monday:

INTER-CITIES FAIRS' CUP

First Round

Glentoran 1 Patrick 4

ENGLISH LEAGUE

Division I

Aston Villa 2 Tottenham 4
Blackburn 3 Chelsea 2
Blackpool 1 Ipswich 1
Liverpool 6 Wolverhampton 0

Division II

Northampton 3 Norwich 2

DIVISION III

Mansfield 4 Notts C 0
Millwall 0 Colchester 1
Port Vale 3 Brentford 0
Stockport 1 Hull 1

Division IV

Chesterfield 0 Newport 1
Darlington 2 Torquay 0
Halifax 2 Tranmere 0
Hartlepools 0 Carlisle 0
York City 1 Barrow 2

TITTLE BRUISED

NEW WYORK (AP) — Y. A. Tittle was bruised on the ribs and chestbone Sunday while New York Giants were beating Baltimore 37-28 in their opening game. X-rays showed no breaks Monday. Although Tittle's exact status will not be clarified until later in the week, he was expected to be ready for action Sunday at Pittsburgh.

DRY CLEANING SHIRT LAUNDERING
BY
WOODLAND

OUR COMPLETE STOCK OF
TRUCKS
AND
4 WHEEL DRIVE UNITS
MUST BE CLEARED IMMEDIATELY
DRIVE IN — CHECK THESE BIG SAVINGS

'61 VOLKSWAGEN 1295.
¾ Ton Express, 6 passenger cab

'61 G.M.C. 1395.
½ Ton Pickup

'60 BEDFORD 795.
½ Ton Van

'60 MERCURY 1195.
½ Ton Express. Long Box. Flat Side

'59 BEDFORD 595.
Van, ½ Ton

'58 G.M.C. 1495.
350 Series. Chassis and cab, 3 speed axle. Cast spoke wheels. Dual wheels

'58 CHEVROLET 1095.
3/4 ton series. Chassis and cab, 3 speed axle, 8 cylinder, 5-speed transmission. Cast spoke wheels

'58 CHEVROLET 975.
½-ton, Long box, step side, 6-cylinder

'57 FARGO 695.
½ Ton, Dual Telephone Body

'57 CHEVROLET 695.
Sedan Delivery, 6 cylinder

MEMBER G — Every Truck Sold at Trudeau's Carries One Full Year's GUARANTEED WARRANTY
USED CAR WARRANTY PLAN

'57 DODGE 695.
½ Ton Express

'57 MERCURY 1095.
3 Ton chassis and cab

'54 G.M.C. 295.
½ Ton Express

'52 INTERNATIONAL 695.
3 Ton Dump

'51 G.M.C. 195.
½ Ton Express

'48 FARGO 195.
2 ton chassis and cab, 2 spare axle

4 WHEEL DRIVE UNITS

'61 LANDROVER 2595.
¾ Ton Express, 4-wheel drive

'60 LANDROVER 1895.
¾ Ton Express, 4-wheel drive

'59 WILLYS JEEP 1695.
Winch and plow

'59 LANDROVER 1795.
Full cab

'48 WILLYS JEEP 695.
Full cab

Every Finance Plan Available

Trudeau MOTORS LIMITED

Envoy · Corvair · Chevrolet · Oldsmobile · Cadillac
Chevrolet Trucks

"The Used Car Shopping Centre"

21-45 Station St. Day: WO 8-6767; Night: WO 8-6769
Foxboro Road (At Cloverleaf)
Day: WO 8-6767; Night: WO 8-6768

MR. TWEEDY — by Ned Riddle

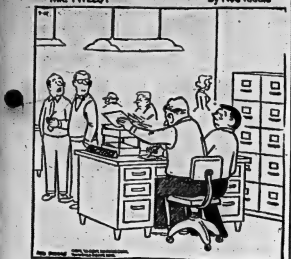

"That's one bad thing about this company. They just won't come right out and tell you when you've been fired."

Bowling 10 Pins

LADIES' WEDNESDAY AFTERNOON LEAGUE

Hermits 0 vs The Youngsters 4; The Lizzies 1 vs Paul Kelly's Drugs 3; King Pins 0 vs Four Queens 4; Sharpshooters 1 vs Hit "N" Miss 3; The Aces 4 vs Crescents 0; Eager Beavers 0 vs The Jetsons 4; WIM Katz 3 vs Harlock Electric 2.

High Singles — Ruth Bateman 307, Leta Young 300, Val Tucker 191, Gwynne Bellis 181, Bev. Seemungal 183, Maureen Prud'homme 180.

High Triples—Gwynne Bellis 536, Leta Young 524, Marg. Watkin 513, Val Tucker 498, Ruth Bateman 484, Bev. Seemungal 456.

BELLEVILLE BOWLERO'S MIXED LEAGUE

Stephens 1 vs Disturbers 3; Bob's Sports 1 vs Butler's Dairy 3; Hawks 3 vs Four "Y's" 1; Outlaws 2 vs C.P.R. 2; Beavers 3 vs The Polecats 1; Splitters 0 vs Eagles 4; Misfits 5 vs Scottsman 0.

Men's High Triples — Austin Watkin 808, Russell Pasta 762, Bob Liscum 820, Bob Thompson 815, Dan O'Neill 814, George Butler 812.

Ladies' High Triples — Phyl Gullis 686, Gilberte Villeneuve 680, Millie Smith 676, Marion Mosser 658, Joan Liscum 638, Joan Watkin 628.

High Singles — Bill Taylor 229, Austin Watkin 213-202, Chris. Absy 212, Phyl Gullis 188, Millie Smith 180, Joan Watkin 179.

American Optical League

Team Points - The Drifters 7; Kozy Kats 0; Tornadoes 7; Schnooks 0; Corner Pins 7; Americans 0; Raw Hides 3; Misers 5; Hi Hopes 7; Dragons 0.

Ladies High Singles: Maxine Little 196; Gloria Goodwin 162; Cathy McPherson 158.

Ladies High Triples: Maxine Little 436; Barb Ward 443; Marion Mundry 415.

Men's High Singles: Jack Calbery 198, Rod Brant 186; Dave Clark 180

Men's High Triples: Dave Clarke 511; Jack Calbery 525; Bud Brant 517

EFC Scoring Leaders

BY THE CANADIAN PRESS

Halfback George Dixon of Montreal Alouettes advanced into the top 10 in Eastern Football Conference individual scoring Monday night, scoring a touchdown as the As lost to British Columbia Lions 20-9 in Vancouver.

It was the only Canadian Football League game of the night, and Dixon was the only player to advance his position. He moved from 11th place up to a 3-hitch-a-tie with teammate Dave Hoppman. Both have three touchdowns for 18 points. Montreal lineman Bobby Jack Oliver booted a convert and a single for two points, but remained in eighth place with 22 points.

The leaders:

	TD	C	FG	S	Pts
Clark, M	6	0	0	0	36
Shatto, T	6	0	0	0	36
Racine, O	0	13	6	4	35
Caleb, H	4	0	0	0	24
Stewart, O	4	0	0	0	24
White, O	4	0	0	0	24
Grant, H	4	0	0	0	24
Oliver, M	0	10	2	3	22
Hoppman, M	3	0	0	0	18
Dixon, M	3	0	0	0	18
Sutherin, H	0	7	3	1	17

PERCH SUFFER

CHATHAM, Ont. (CP)—Parasites have been blamed by fisheries specialists for the death of thousands of perch in Lake Erie. Dead yearling perch recently littered the lake's beaches from Point Pelee to Long Point but Dr. R. G. Ferguson, director of Lake Erie Fisheries Research said these were only a fraction of the total.

43 REPORT

WELLAND (CP) — Buffalo Bisons, defending Calder Cup champions of the American Hockey League, opened their training camp here Monday with 42 players reporting. The team will work out twice daily here for the next three weeks.

KIDNICEY WINS

MONCTON, N.B. (CP) — Bill Kidney, the former National Hockey League star from Wilcox, Sask. and now a golf professional from Plymouth, Mass. Monday won the top prize money of $1,000 in the Maritime Open golf tournament.

NAMED PRELATE

OTTAWA (CP)—Rev. C. R. H. Charlebois, 55, the Roman Catholic chaplain-general of the Canadian armed forces, has been named a domestic prelate by Pope Paul VI, it was announced Monday.

WRITES NEW WORK

Greek composer Manod Hadjidakas, writer of the Academy Award-winning Never on Sunday tune, will compose music for Light of Day, a United Artists film.

BUY BY CARD

Sweden's first "punch card store," where housewives select cards indicating their purchases instead of using rows of produce, has been opened in Stockholm.

ADENAUER ARRIVES

ROME (Reuters) — Dr. Konrad Adenauer, West German chancellor, arrived here Monday night on a four-day visit to Italy that will include an official audience with Pope Paul.

FALL TUNE-CARE
20-POINT SPECIAL

1. CLEAN AND GAP SPARK PLUGS
2. TEST ENGINE COMPRESSION
3. INSPECT ALL WIRING FOR WEAR
4. INSPECT DIST. CAP AND COIL FOR CRACKS
5. REMOVE DIST. & INSPECT POINTS OR REPLACE
6. SET DIST. WITH DWELL METER
7. SET IGNITION TIMING
8. ADJUST ALL CARB LINKAGE
9. ADJUST AUTOMATIC CHOKE
10. ADJUST CARB IDLE MIXTURE
11. ADJUST FAN & GENERATOR BELTS
12. FREE UP HEAT RISOR VALVE (6-cyl.)
13. TIGHTEN CYL. HEAD & MANIFOLD BOLTS
14. CLEAN FUEL FILTER
15. TEST STARTER
16. TEST AND CLEAN BATTERY
17. INSPECT OIL AND COOLING SYSTEM
18. CLEAN AND SERVICE AIR CLEANER
19. SCOPE TEST
20. ROAD TEST

4 & 6 Cyl. $8.20 – 8 Cyl. $10.00

REG. $12.50 PARTS EXTRA REG. $14.75

(UNTIL OCT. 31, 1963)

ELLIOTT MOTORS LTD.

ACADIAN - PONTIAC - BUICK - VAUXHALL

WO 2-4585 24 Dundas St. W., BELLEVILLE WO 2-4585

19
OF THE MANY
REASONS WHY

Portable Dredges—first in North America; strong financial position to meet requirements for education, health, welfare, highways; with reduced taxes in 1961-62 . . . notable achievements under Treasurer James Allan.

3-year driver's license—a vastly improved claims fund; quarterly truck licenses; action to ensure greater highway safety . . . important steps by your Transport Department—Minister, Irwin Haskett.

Law enforcement and justice—strong Provincial Police administration, efficient law enforcement, better working conditions for the OPP . . . a decisive plan by Attorney General, Fred Cass.

Medical care for everyone—not talk, action. Low-cost coverage available to all, coverage paid for those that cannot provide for themselves . . . a big plan, ably developed by Health Minister, Dr. Matthew Dymond.

Finest education for your children—vigorous expansion of Canada's educational system includes $70 million aid to universities, greater help for *all* schools . . . under youthful Minister, William Davis.

Progressive Public Welfare Services—Assistance Allowances for widows, unmarried women; more aid for retarded children . . . great contributions to human betterment through Louis P. Cecile, Welfare Minister.

Action on agriculture—important action taken by Minister William Stewart includes loans to Junior Farmers, rehabilitation and development of land to ensure healthy rural economy.

Increased employment—300,000 new jobs by 1967—that's the aim of energetic Minister of Economics and Development, Robert Macaulay. Plans include Trade Crusade and $500 million nuclear hydro program.

Minimum Wage Law—protects Ontario's working people—makes your Government among most advanced in world. Wage Law and other benefits spearheaded by hard-working Labour Minister, Leslie Rowntree.

Good Government deserves YOUR Support

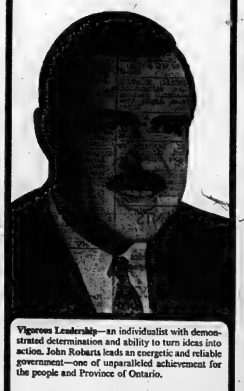

Vigorous Leadership—an individualist with demonstrated determination and ability to turn ideas into action. John Robarts leads an energetic and reliable government—one of unparalleled achievement for the people and Province of Ontario.

Vote Progressive Conservative in Ontario

$200 Million 20-year land acquisition program—conducted by Lands and Forests Minister Roberts, will provide for Ontario's future park, recreation, hunting, fishing and related needs.

Ontario highways Canada's finest—now $100 million highway program; Metro Toronto gets $20 million for subway construction—progress through enthusiastic Minister Charles MacNaughton.

Aid for Ontario cities—a whopping 47% of net revenue this year compared to 19% in 1942-43. Action by Municipal Affairs Minister Spooner to improve services, hold down local taxes.

Increased tourist revenue—for Ontario can be attributed to better standards of accommodation, facilities and services promoted by your Travel and Publicity Department—Minister, James Auld.

Enlightened attitude on Reform Institutions—new program effects parole and rehabilitation for offenders, new drug addiction clinic and other corrective measures . . . Minister of Reform Institutions, Allan Grossman.

Public works contracts—set the stage for minimum wage standard in construction industry by including a wage clause. Decisive Minister Ray Connell supervises Provincial building contracts.

Equality of opportunity—advancement of this ideal for Ontarians is the concern of conscientious Provincial Secretary and Minister of Citizenship John Yaremko and his department.

Strong voice for rural Ontario—facilities comparable to Metro, equal opportunity in education and welfare services are the result of vigorous efforts by Minister without Portfolio, John Simonett.

Exploration and development—your Government encouraged new activity in mining areas. New mines have commenced production and many being developed under guidance of Minister of Mines, George Wardrope.

PUBLISHED BY THE ONTARIO PROGRESSIVE CONSERVATIVE ASSOCIATION

"Re-Elect the Man Who Has Served You Well"
W. E. "SANDY" SANDERCOCK
HASTINGS WEST

In Hastings East Re-elect
CLARKE T. ROLLINS

For YOU in Prince Edward-Lennox
NORRIS WHITNEY

CLASSIFIED ADVTS.

WANTED - MALE

Young Man

WITH GOOD PERSONALITY AND AUTOMOTIVE EXPERIENCE FOR SERVICE DEPARTMENT SALES POSITION

Salary, and Employee Benefits Apply

HERB BIRCH
SERVICE MANAGER
31-45 Station Street
TRUDEAU MOTORS
S16-31

Cooperators Insurance Association Requires

Mobile fire representative for Belleville area. His duties will include the sale and service of all forms of insurance, particularly fire.

REQUIREMENTS —
High school graduation or equivalent.
Sales experience preferred.
Maturity and sound judgement.
Age 25-35 preferred.
Preferably married and resident of area.

COMPENSATION —
First year on salary basis, plus good staff benefits.
Second year, salary plus commission and bonus.

TO ARRANGE INTERVIEW
PLEASE CALL WO 3-2197
S16-31

WANTED

MAN FOR STEADY TRAVEL
Must have car. Reliable Established Co. and Belleville, Personnel and customer contacts. Permanent whichever. Only reliable hustler considered. Write Standard Products Dept. 2-123-121, 4466 Dixie-Cooksville, Mississauga.

EXPERIENCED MARRIED MAN for dairy farm, modern conveniences, separate house with conveniences supplied, full particulars to Mr. Neil Hudson, R.R. 1, Burnbrae, Ont. Phone Campbellford, Ont. 817-31

HANDY MAN FOR DAIRY, Experienced preferred, Apply Lee Griffin Farm, Limited, 327 Dundas Street, Belleville.
S16-31

Boys

14 TO 18
YOUR CHANCE TO BECOME ACTIVE IN
AIR CADETS
RECRUITING
Wednesday Evenings
6.30 to 9 p.m.
AT
Belleville Armouries
608
(Belleville) Squadron
Royal Canadian Air Cadets
S16-31

MEN FOR WORM PICKING CALL between 6 and 8. WO 3-8325.
A31-61

WANTED - FEMALE

RESPONSIBLE PERSON TO mind 2 children in children's home. 2 days a week after 3.30 WO 3-7413 S17-31

WOMAN FOR SHORT ORDER cooking and kitchen duties, 11 a.m. to 3.30 p.m. Friday 'til 8.30 p.m. Apply Person, Ramona Restaurant, Front Street, Belleville.

RELIABLE YOUNG WOMAN OR girl for general housework. Must be fond of children. Complete private home. Phone WO 3-2511 S16-tf

COUNTER GIRL EXPERIENCED in meeting public. Apply in person only Dundas Street at East.
S16-31

RESPONSIBLE WOMAN, OVER 30 years, required by Sitters Unlimited, WO 3-4382.

TEN WOMEN NEEDED AT ONCE to demonstrate cosmetics. Permanent, until close of season. Will pay location allowance. Phone or bringing car load. Phone Picton 476-J-2 or write Box 1, R.R. 2, Picton.
S13-tf

NEED EXTRA MONEY? $50-$100 per week can easily be secured by showing Fashion Frocks. Christmas cards, gifts, toys, to friends and neighbors. Free evening, full-color catalogue makes it easy to get plenty of orders. Experience necessary. Send name and address for free selling catalogue and generous commission on approval. Research Card Co. Dept. 2-123-121, 4466 Dixie-Cooksville, Mississauga.
J-123-121

EXTRA CASH WEEKLY! FULL-time wardrobe in your district. Full time Fashion Frocks to friends. No investment, canvassing experience necessary. North American Fashion Frocks, Ltd., 3483 Thimens Blvd., Dept. 36-3791, Montreal, Que.

YOUNG GIRL OR WOMAN TO baby sit, 3 pre-school children, near Shannon Centre. Phone WO 3-2226.
S17-tf

RELIABLE WIDOW OR RETIRED lady to care for home. Private room, light meals. Phone WO 3-6826 after 7.
S4-tf

BABY-SITTER IN MY HOME FOR 2 children, 4 and 6, 5 days a week. WO 3-7586 after 3.
S17tf

EARN EXTRA MONEY
SHOW CANADA'S FINEST LINE
Of Christmas Cards, Gifts, Stationery, Toys, Games and Jewellery. Complete selection of beautiful assortments on approval and the highest commission. Write Dancing Card Co. 1253 King St. E., Hamilton, Canada.
S17-20

TEACHERS WANTED

REQUIRED AT ONCE

Positive Christian Teacher
As Fifth Teacher for Calvin Christian School in Trenton

Letters or inquiries to
Box 448 Trenton
EX 2-2488
S17-tf

WANTED
MALE OR FEMALE

HAIR STYLIST

Experienced in all phases of Beauty Culture

For Modern High Fashion Salon

APPLY IN PERSON

MONDAY or TUESDAY Only

322 FRONT STREET

FRENCH SALON

Of Hair Design
S17-31

APPLE PICKERS. HAROLD Stocker, 2 miles west of Consecon.
S13-tf

AGENTS WANTED

$25. CAN BE DONE A DAY, selling our daily necessities to your friends, neighbors. No experience, training necessary. Write quick, secure FAMILIEX products, Dept. 66, 1000 Belmont-ier, Montreal.

WANTED

TO BUY USED SNAKE DRUM, in good condition for local in-school concert. Please call Mrs. Phone after 3. WO 8-7464.
S17-31

STEADY TOMATO PEELERS. Transportation provided. Phone Mr. Bowerman, Picton 476-J-2 collect, or phone WO 3-6466 after 6.30.
S17-31

USED PRESSURE SYSTEMS on Deep Well or Mosaveh gauge. Complete stock of parts and repairs. Write Systems Service Co. Orillia.

LARGE SIZE TRUNK, good condition. WO 3-1132.
S16-31

FAMILY NEW WHITE ENAMEL, wood and cook stove with reservoir, in good working order, $75. WO 3-2201.
S16-31

TO BUY FIREPLACE GRATE, doors and accessories. Write Box 107 Ontario Intelligencer.
S13-tf

WANTED PIANOS IN EXCHANGE for Organs, Pianos, Band Instruments, Barrett Co., WO 8-8231.
S4-tf

150 PULLETS READY TO LAY, mail delivery, Leghorn and Rhode Island Red. Phone WO 3-6504.
S16-31

ROOM LIGHT HOUSEKEEPING privileges, pensioner, Mrs. Andrew Sharpe, Norwood, Ont.
S16-31

EMPLOYMENT WANTED

HOME RENOVATIONS, PAINTING and decorating, free estimate. WO 8-7784.
A27-tf

CHILDREN TO LOOK AFTER IN my own home. Monday to Friday. WO 3-1407.
S16-31

DRESSMAKING AND ALTERATION WO 3-4613.
A17-tfn

REAL ESTATE WANTED

BAY FRONTAGE ON TRENT Road. Call WO 3-4338. Wm. Gordon Real Estate.
S17-31

FARMS, ANYWHERE, ANY SIZE. List farm with us, we find you most active in "The Farm Field" Service. Write G. G. Foster Broker, Casselman. WO 3-4021.
A17-tfn

WE NEED HOUSES TO SELL. 3 and 4 bedroom homes urgently needed in all parts of the City. Have prospective buyers for these homes for sale with W. J. McCormick Realty Ltd. 331 Front Street. WO 3-2297.
S119-tf

ACCOMMODATIONS WANTED

3 OR 4 BEDROOM HOUSE PREferably east end of city, reasonable rent. WO 8-4480 extension 27 after 4.30.
S17-31

DRESSMAKING

ATTENTION LADIES. HAVE Fashion Frocks demonstrated for you. Mrs. J. Chapman, 45 Glen Road.
A31-tfn

ROOM AND BOARD

ROOM — BREAKFAST AND SUPper if desired. $15.00 per weekly. 71 Everett St.
S17-31

ROOM FOR SLEEPING gentleman, night or week. Single or double beds.
S17-31

ROOMS IN NEW HOME, Board optional. Prefer business girls. WO 3-7091 after 6.
S17-31

ROOM AND BOARD PHONE WO 3-0687.
S13-tf

ROOM TO LET, HOUSEKEEPING privileges if desired, board optional, on bus stop. WO 3-6924.
S4-tf

TO LET

2 BEDROOM, HEATED UPPER apartment, child welcome, non-drinkers preferred. Call 252 Bridge, corner of Coates Street.
S16-tf

3 BEDROOM HOUSE, 161 Station Street, available Sept. 15th.
A26-tf

RENTALS, MARSHALL REAL Estate, 39 MacDonald Gardens. WO 3-4338.
S16-tf

THREE ROOM APARTMENT, private bath, reasonable rent 289 Bridge West. WO 3-2744.
S17-31

BRIGHT SUNNY 3-ROOM APARTment, semi 3-piece bath, tile floors, refrigerator, stove, heat and hot water furnished. East End, suitable for couple. WO 3-2297.
S17-31

3 BEDROOM APARTMENT, living room, dining room, Kitchen with eating area, 4 piece bath, heated, with parking space. WO 8-7784.
S17-31

3 BEDROOMS, KITCHEN AND living room bungalow, bath, hardwood floors, 3 Starling Street for information WO 3-2197 or 3-2198.
S17-31

THREE ROOM HEATED APARTment, no bath, ground floor, separate entrance, suitable for couple. Apply 39 Bridge East.
S17-31

TO LET

DESIRABLE PROPERTY FOR RENT

House with attached 2-car garage, partly furnished, choice location, overlooking Bay. Quinte on Rochesterville Road 3 miles from Belleville.

Accommodation consists of large living room with fireplace, separate dining room, kitchen, family room, four bedrooms, bathroom (one and a half), oil heating, available November 1.

APPLY TO BOX 80
ONTARIO INTELLIGENCER
at once for interview with owner, week of September 23
S16-tw

2 BEDROOM APARTMENTS

In modern building, Free TV

Hook-up, Parking and Laundry Facilities provided. Dundas St. East, near Shopping Plaza. Available September 1

WO 8-6225
A17-tf

BELLEVUE APARTMENTS THIRD floor heated apartment, laundry facilities. Phone WO 3-2361. S13-tf

4 ROOM APARTMENT, IDEAL for couple, working girls, or girls, furnished, unfurnished. 122 Palmerston Blvd.
S17-tf

FOR RENT TO LADY, ONE BEDroom apartment, $40 monthly, 2 weeks in advance if desired. WO 3-2504 after 6.30 to 126 John or apply 99 Victoria Ave.
S17-31

SINGLE ROOM BEDROOM, KITchen privileges to suitable person. Phone WO 3-3847 after 5.30.
S17-31

LARGE 2 BEDROOM GROUND floor apartment heated, available immediately. Phone WO 3-4613 Grey Trent Company, WO 8-6417.
S17-tf

QUIET RESIDENTIAL APART-ment, 3 and 4 bedroom, central, 2 bedrooms, living room, kitchen and bath, 4 piece bathroom, hardwood floors, heated, available Sept. 15th. heated. WO 3-6917.
S17-tf

LOWER DUPLEX, 1 BEDROOM, heated, immediately. Phone John Street. WO 8-6086.
S17-tf

GROUND FLOOR, 3-BEDROOM home, 161 Station, 1 West Main/Street, WO 8-6086.
S16-tf

2 ROOM HEATED APARTMENT Venetian blinds, hardwood floors, newly decorated, private entrance, Central. Available now. WO 8-6125.
S16-31

2 ROOM, HEATED APARTMENT, garage, $80. monthly. Available August 23rd. WO 3-2189.
Sept. 16-31

TWO OR ONE BEDROOM AND two bedroom apartments, new modern buildings, parking, laundry facilities. Garage, rec. room. Apply Superintendent, 10 Bell Blvd. WO 8-1584 or WO 3-1343.
S17-tf

NEWLYWEDS, SMALL HEATED apartment, laundry facilities, parking, central location, Adults preferred. Available immediately. WO 3-3603.
S16-tf

ROOM FURNISHED, APARTment suitable for one or two gentlemen. Centrally located WO 8-5082.
S13-31

TWO ROOM, HEATED, BE Wallbridge Road. Available October 1st. WO 3-7537.
S16-31

CONTAINED, HEATED, TWO room apartment, Ground floor, Central, available immediately. WO 8-6204.
S16-31

APARTMENTS TO LET

1 and 2 Bedroom Units
Stove and Refrigerator Optional
Apply
GORDON WOOD
REAL ESTATE
150 Front Street
or Call WO 8-6471
S4-6-16-13-16-17-19

TWO BEDROOM APARTMENT

Furnished or unfurnished, private entrance, good location, East Hill, near hospital, heat and hydro. Garage.

WO 3-3336
S18-tf

FURNISHED OR UNFURNISHED 3 room apartment, heat and hydro, private entrance, $70. per month after 6.
S17-tf

4 ROOM UPPER APARTMENT and 2 room lower apartment with bath, available Oct. 1st. WO 8-6921.
S17-31

3 ROOM HOUSE, IMMEDIATE possession $115. monthly. Can be seen 2-5 p.m. WO 8-6921.
S17-tf

6 ROOM HOUSE, 13 BRASSEY St., available immediately or October 1st. WO 3-1584.
S17-31

APARTMENT ONE BEDROOM, living room, dining room, kitchen and bath, 4 piece bathroom, hardwood floors, heated, parking space. WO 8-7784.
S17-31

HOUSEKEEPING AND BACHELOR apartments, $30. and $35. monthly, completely furnished and heated, private bathroom, parking. Weekly or monthly rates. Shea Real Estate.
S17-31

3 ROOM DUPLEX AT EDGEWOOD, all conveniences, available now. WO 8-6617.
S17-31

LITTLE COTTAGE FOR CAR OR Truck Driver. WO 3-2197.
S17-31

TO LET

SELF-CONTAINED, HEATED, 3 room, partly furnished, choice location, overlooking Bay. Quinte on Rochesterville Road 3 miles from Belleville.

Accommodation consists of large living room with fireplace, separate dining room, kitchen, family room, four bedrooms, bathroom (one and a half), oil heating, available November 1.

APPLY TO BOX 80
ONTARIO INTELLIGENCER
at once for interview with owner, week of September 23
S16-tw

2 BEDROOM APARTMENTS

In modern building, Free TV

Hook-up, Parking and Laundry Facilities provided. Dundas St. East, near Shopping Plaza. Available September 1

WO 8-6225
A17-tf

BELLEVUE APARTMENTS THIRD floor heated apartment, laundry facilities. Phone WO 3-2361. S13-tf

4 ROOM APARTMENT, IDEAL for couple, working girls, or girls, furnished, unfurnished. 122 Palmerston Blvd.
S17-tf

FOR RENT TO LADY, ONE BEDroom apartment, $40 monthly, 2 weeks in advance if desired. WO 3-2504 after 6.30 to 126 John or apply 99 Victoria Ave.
S17-31

SINGLE ROOM BEDROOM, KITchen privileges to suitable person. Phone WO 3-3847 after 5.30.
S17-31

LARGE 2 BEDROOM GROUND floor apartment heated, available immediately. Phone WO 3-4613 Grey Trent Company, WO 8-6417.
S17-tf

QUIET RESIDENTIAL APARTment, 3 and 4 bedroom, central, 2 bedrooms, living room, kitchen and bath, 4 piece bathroom, hardwood floors, heated, available Sept. 15th. heated. WO 3-6917.
S17-tf

LOWER DUPLEX, 1 BEDROOM, heated, immediately. Phone John Street. WO 8-6086.
S17-tf

GROUND FLOOR, 3-BEDROOM home, 161 Station, 1 West Main/Street, WO 8-6086.
S16-tf

2 ROOM HEATED APARTMENT Venetian blinds, hardwood floors, newly decorated, private entrance, Central. Available now. WO 8-6125.
S16-31

2 ROOM, HEATED APARTMENT, garage, $80. monthly. Available August 23rd. WO 3-2189.
Sept. 16-31

TWO OR ONE BEDROOM AND two bedroom apartments, new modern buildings, parking, laundry facilities. Garage, rec. room. Apply Superintendent, 10 Bell Blvd. WO 8-1584 or WO 3-1343.
S17-tf

NEWLYWEDS, SMALL HEATED apartment, laundry facilities, parking, central location, Adults preferred. Available immediately. WO 3-3603.
S16-tf

ROOM FURNISHED, APARTment suitable for one or two gentlemen. Centrally located WO 8-5082.
S13-31

TWO ROOM, HEATED, BE Wallbridge Road. Available October 1st. WO 3-7537.
S16-31

CONTAINED, HEATED, TWO room apartment, Ground floor, Central, available immediately. WO 8-6204.
S16-31

3 BEDROOM APARTMENT

Heated, Main Floor of New Three-Plex

12 APPLEWOOD DRIVE
WESTGATE

T.V. Hook-up, coin operated laundry facilities, ample parking. Available immediately

$125 PER MONTH

$110. with light janitor duties

WO 2-7704
S17-tf

TWO BEDROOM UPPER DUPLEX unheated, $80. monthly. Phone WO 3-6086. 2-724-tf

TWO ROOM APARTMENT, Front Street, immediate possession, $70. monthly. Phone WO 8-6417. Apt?-tf

SELF-CONTAINED, FURNISHED, heated apartment, third floor, Front Street, suitable for one or two gentlemen or spinster. WO 3-2194 after 5 p.m. or WO 8-6086.
S17-tf

3 BEDROOM UPSTAIRS APARTment, heat but water supplied private entrance and bath-room, close to town, $75. monthly. WO 8-8193.
S11-tf

2 BEDROOM APARTMENTS

...New modern apartment block in residential area. Each apartment has large living room, dining area, modern kitchen with ceramic tile bath plus 2 bedrooms. Stoves and refrigerators supplied. Automatic laundry facilities. Reasonable rents. Ideal for children. Resident building superintendent — rents from $110.00 monthly.

INCLUDES
SWIMMING POOL on premises
For Information Phone
W. J. McCormick
Realty Ltd.
WO 3-5397
Evenings Call WO 3-2290
S9-tf-tw-th-fr-s-7-9-11

PROFESSIONAL OFFICE SUITE
At 210 Church Street
FAULKNER BUILDING
Private Entrance
Adjustable Walls
Ideal for Professional Partnership
WO 3-8336
S14-tf

GROUND FLOOR, 3 BEDROOM apartment, heat and water supplied, available September 1st. Apply 3 Bell Blvd. or phone WO 3-4078.
S16-tf

ATTRACTIVE APARTMENT, EXcellent residential area, East Hill, large heated living room, kitchen and bath, 4 piece bathroom, private entrance, Available September 1st. WO 3-4078.
S16-tf

3 ROOM FURNISHED, HEATED apartment, Available September 1st. WO 3-4078.
S16-tf

FOR SALE

ONE ONLY
13-FT. ALUMINUM
CAR TOP BOAT
Regular $199.95
SALE PRICE $184.
SIMPSONS-SEARS
WO 8-5591
S3-tf

MAN'S TOPCOAT SIZE 44, GOOD condition, 135 Foster Avenue.
S16-31

BOY'S SUIT SIZE 14-15 YEARS. Phone WO 3-3075.
S16-31

PASTURE AND NURSERY SHEEP also seeding. Phone EX 2-5371.
S17-31

QUAKER HORSE COLT, SORREL, 2 years old, gets very quiet, reasonable. Phone Frankford 9-R-13.
S17-31

CASE HOWCROFT FORAGE HARvester, in first class condition, an International ensilage cutter and a Case 50 Galaxy tedder or tallegrower
S17-31

17" GENERAL ELECTRIC TELEvision, table model. $45 WO 3-4240.
S17-31

ONE LARGE DUO-THERM SPACE heater with fan and thermostat. One medium size Duo-Therm heater. One 2-burner Coleman and one medium size Norge burner. Sacrifice for quick sale. May be seen at 44 Yeoman Street.
S17-31

20" HOUSEBOAT, $500 CASH, WO 8-5088 after 6.
S17-31

COAL AND WOOD STOVE, WO 8-2490.
S17-tf

40" FRIGIDAIRE HEAVY DUTY electric range. Good condition. $125. WO 8-2412.
S17-tf

GUNS BOUGHT, SOLD, TRADED and repaired. Highest prices. Licences. Five bolt magazine, Winchester Short Snap. WO 3-4568
2-725-tf

SHOTGUN AMMUNITION. Hunting Boots, clothes, head-quarters for camping gear. Complete line of Coleman lamps. Bell's Canvas Shop.

21" PHILLIPS TELEVISION, console, fully reconditioned. Apply 136 Church Street.

ALUMINUM STORM AND screen doors, full 1½ thick, $17.50. Aluminum storm windows, white frames, $3.95. Easy terms. Additional Provincial tax. Free estimates. Phone Belleville 968-2-2511
S8-tfn

INSOMNIAL CAPSULES. REDUCE? Can't Sleep? Try Insomnial. $2.75 per box. Apply Drug Store.
A26-tfn

FREE FILM — BRING YOUR Black and White rolls to Byrne's Quality Developing and printing. A new roll of 120, 620 or 127 FREE when you drop them up. Ready next day at 5 p.m. Town Drugs, Phone WO 3-2551
S8-tfn

Now is the time to
Plant FRUIT TREES
PRIVET SPECIAL
$15. per 100 and up
CHINESE ELM
$12.00 per 100 and up
JAPANESE BARBERRY
ARTIC WILLOW, etc.
BELLEVILLE
LANDSCAPE SERVICE
Phone WO 2-2623
S16-31

TWO MEDIUM SIZE DUO-THERM space heaters with blower super fan, 16 guage. WO 8-8163.
S17-31

OIL FURNACE PRACTICALLY new, Apply 71 East Hill.
S16-31

NEW TANDEM WHEEL, 2 HORSE walk through covered trailer. Hydraulic brakes, 4-tons, steel wheel discs. WO 8-8133.
S16-31

REMOVE CORNS, CALLUSES, etc. painlessly in 60 minutes. New Corn Master, only $6. Latimer's Drug Store.
A28-tfn

13 GUAGE HAMMERLESS SHOTgun. Black duck decoys. Apply 107 Church.
S17-31

132 CHOICE HEREFORD AND Angus 1½ year old stocker steers. Also 40 choice yearling heifers. Phone Picton 476-J-2 or number 35 George A. McGowan Road, Picton.
S17-tf

3 SPACE HEATERS, GOOD CONdition. Cheap. 2-13 in. Moffat Electric taps. E. White, Plainfield Ont.
S17-31

NO. 1 GRADE TABLE POTATOES, $1.50 per bag delivered in vicinity of Belleville and Foxboro. No orders under 5 bags. Phone Foxboro 3, R. 2, WO 8-6611.
S17-24-01-8-13-22-29-N-12

FRONT END ALIGNMENT $6.95 plus parts. Expert service on these equipment. Bill Bowerman Motors Ltd. Trenton EX 2-3321.
S13-tfn

TRAVEL TRAILERS. GOLDEN Falcon are the latest models at Bowerman Motors Ltd. Trenton. Ex 2-3321.
S13-tfn

3 ONLY
500-LB. CAPACITY
ELGIN TRAILER
Regular $129.88
SALE PRICE $99.
SIMPSONS-SEARS
WO 8-5591
S3-tf

RUPTURE - EASER. FORM FIT-ting support for reducible inguinal hernia. Elastic required. Latimer's Drug Store.

ROSES, TREES, SHRUBS EVERgreens, strawberry plants, Spring Bulbs. Nurseries, 4 miles East of Belleville on Highway No. 2. WO 8-7633.
A31-tf

SEWING MACHINE SALE. Many other tools sharpened. Good job guaranteed. Phone WO 3-2197.
2-721-tfn

POTATOES, PRUNE CLARETTA, Vanelier. WO 8-7205.
J-724-tf

ONE ONLY — NEW
1963 7½ HP. ELGIN
MOTOR
Regular $345.
SALE PRICE $319.
Simpsons-Sears
WO 8-5591
S2-tf

HEAVY DUTY 40-INCH RANGE, 2 years old, Moffat refrigerator, Qat wardrobe with three drawers. Apply 189 S. Front St.
S17-31

FOR SALE

ONE ONLY
13-FT. ALUMINUM
CAR TOP BOAT
Regular $199.95
SALE PRICE $184.
SIMPSONS-SEARS
WO 8-5591
S3-tf

ONE PAIR PICTURE WINDOW 10-ft. drapes, Lady's long leather 12-ft. drapes, Lady's long leather coat, size 16. Phone WO 3-7182.
S16-31

CLARINET IN GOOD CONDITION. Automatic washer. Cheap. WO 3-1106.
S16-31

QUAKER OIL BURNER, 100 GAL. tank, 1/3 full. WO 3-6738.
S16-31

1 FINDLAY SPACE HEATER, burns 3 tons coal or wood. 1 small Quebec Heater. WO 8-6882.
S13-31

13 GAUGE WINCHESTER PUMP, Model 12 97S, 410 Stevens Model 320, odd furniture cheap. WO 3-1106.
S16-31

SULLIVAN'S HONEY, NEW NO. 1 white 2lc a lb. Clayton Sullivan Cobourg.
J726-1m

CITY WATER 500 AND 1,000 GAL. tank. Prompt delivery. John Hoffman. WO 3-3472.
S3-tfn

CITY WATER 500 OR 1,000 GAL. tank. Prompt delivery. John Hoffman. WO 3-3472.
S3-tfn

REAL ESTATE FOR SALE

Fox & Fox

Real Estate Brokers

Small home in the country close to city. 2 bedrooms. Outside conveniences, large lot. Call about price.

Good home in Springbrook area on 3½ acres. Small barn — needs a new kitchen floor. Good price.

$6,200.00 — 4 room home on river bank at Trenton. Large lot. Residential or commercial.

27 acres north of city on paved highway, excellent home, modern kitchen and bath. Good terms.

Store in Prince Edward County—Equipped and stocked. Good living quarters. Ideal for a business with good trade.

187 NORTH FRONT ST.
WO 2-2744 & WO 2-2662

W. J. McCORMICK
REALTY LIMITED

CHOICE RESIDENTIAL

170' secluded lot. Gracious living room, large separate dining room, modern kitchen with eating area, sun and spacy attachment double bath with shower, recreation room, industrial workmanship. Upper storey has 3 bedrooms, 4 piece bath. Lot 85' X 170' deep. Ideal for large bedroom space or family room. Attached garage. Close to big A.C.O. room. Excellent terms arranged — price just $13,900.00.

4 BEDROOMS
WEST HILL

$11,000 for this 7 rounded 3-storey brick home containing living room, dining room, kitchen and sun room on first floor. Three bedrooms and bath-room and bedroom or den. Hot water heating. Private lot. Taxes only $150. Garage.

CLOSE TO
BELLEVILLE

TAXES $138.00 — Cozy 3 bedroom brick bungalow is situated on an 87' x 120' landscaped lot. Living room, dining room and extra big kitchen, with lots of cupboards. Two bedrooms and 4-piece bathroom. Full basement. Aluminum storms and screens. Excellent garage. Priced just $13,900.00.

DOUG SOAPT
ED BAKERMAN
MARY COLLING

W. J.
McCormick
REALTY LIMITED
370 FRONT STREET
Member of the
Belleville Real Estate Board
PHONE WO 3-2232
OPEN EVENINGS UNTIL 9 P.M.

Name Brand

MATERIALS ONLY
IN HOMES
BY
Maurice H.
Rollins
Const. Ltd.

GORDON WOODS

Real Estate Broker

Member of the
BELLEVILLE REAL ESTATE BOARD
150 FRONT STREET

NO CASTLES

but here's a home that is fit for a KING. Finished in rec brick situated on a lot of choice bay frontage. This is a "5 Star Rated" home. Further Details on Home Tour. Bungalow style with 3 bedrooms, modern kitchen, 4 piece bath, hardwood floors throughout, attached garage for 2 cars. Exceptionally well constructed with permanent lawn sprinklers.

V.I.A.

A possible purchaser through V.I.A. A large family home with 4 bedrooms with full basement, oil furnace, 2 baths, hardwood floors, and a large lot. Situated in the west end of Belleville. Perfect condition. Immediate and out. 2 car garage.

OFFERS

on this storey and a half on Ripley Ave. Extra large rooms — new kitchen cupboards and floor — newly modernized kitchen. Low down payment. Easy terms.

BAY RIDGE

See us at the "Open House" on Bayridge Drive. Model home on Sunken dining room. Attached garage. Many extras.

OFFICE WO 8-6911
OPEN 'TIL 9 P.M.
IF NO ANSWER CALL:
GORDON DETLOR WO 8-2476
GORDON WOODS — WO 8-2617
NELSON BURKMAN — WO 8-7506

C.D.
CROSBY
INSURANCE AND REAL ESTATE
LIMITED
BROKER
43 BRIDGE STREET EAST
PHAL WO 8-6411
BELLEVILLE — ONTARIO

DUPLEX

Two large open room suites, each with modern three bedroom, living room, kitchen and bathroom and heated sun room or den. Hot water heating with gas. Large lot and two car garage.

EXTRA SPECIAL

This lovely brick home with three bedrooms, all on one floor. Has natural fireplace with raised hearth. Open fireplace with dining room. Modern kitchen with dining area. Tiled bath. Kitchen with lots of cupboard space. Full basement with finished three rooms. A large pine panelled recreation room with open fireplace, paved drive. This is an extra special home. Has aluminum storms and screens, oil heat, garage, etc. and many other features. See this home before Fri buy.

DUPLEX

In a quiet neighborhood on the West Hill. Two bedroom living room, kitchen and bathroom in each apartment. Gas heating. Full basement.

Evenings Call —
LYLE STORTEN — WO 8-2030
LEO SAUNDERS — WO 3-2138
TED SAUNDERS — WO 3-2138
S17-19

7 ROOM BRICK HOUSE IN TOWN for sale. Apply Box 44, Ontario Intelligencer
S17-31

A CUSTOM BUILT HOME ON your lot from $12,000 2 bedroom plus service on designs, drawings, specifications, etc. Phone Mr. Hall, Hall Construction Co. Ltd. 44 Steeles West, Willowdale, Ontario. Phone Midson 1-4000.
S26-tf

AUTOMOTIVE

8 TRADE-INS
PRICED TO CLEAR
NO MONEY DOWN
LOW WEEKLY or
MONTHLY PAYMENTS

1956 FORD Customline. Full price ..... $195.

1958 PLYMOUTH Savoy, Full price ..... $195.

1955 CHEVROLET Deluxe Full Price ..... $195.

1953 BUICK Special Full Price ..... $195.

1955 FORD Fairlane Full Price ..... $195.

1954 DODGE Station Wagon Full price ..... $195.

1953 PLYMOUTH Station Wagon. Full Price .. $195.

1950 CHEVROLET. Full Price ..... $50.

DOUG. WELBANKS
MOTORS LTD.
(Opposite Post Terminal)
52 E. Dundas St. — WO 8-9953

Carl Jones
"Rambler"
September SALE

1959 CHEVROLET
6 cylinder with standard transmission. A good clean family automobile.

1947 WILLY'S JEEP
Four wheel drive, good body and 4-1 rubber. Just the ticket for the hunter.

1958 OLDSMOBILE
Super "88", in excellent condition, with 8½ ft extra, just right for the big car family.

1960 AUSTIN A55
A nice compact car with radio etc. Very clean inside and out. Drop in and drive it.

1962 PEUGEOT
Sold new by us, a fine automobile, drop in we would be pleased to show it to you.

MANY MORE TO CHOOSE FROM
Drop In or Call

Bill Elliott — Jim Storey
Fred Squier — John McFee
V. Finkle — Dave Maclean
Cec Smith

148 STATION ST. WO 8-5560
30 COLLEGE ST. WO 8-5560

'60 VALIANT, DELUXE FOUR-door automatic, 39,000 actual miles, real fine, well kept car. Trade, 46 East Moira.
S17-31

'57 DODGE SEDAN, VERY GOOD condition, 6 cyl. Call WO 3-2197.
S17-31

AUTOMOTIVE

'57 JEEP, NEW TIRES, REBUILT motor. Immediate Phone 8824, Tyrone. EX 2-8751.
S17-19

'59 PONTIAC 4-DR. SEDAN, DODGE sedan, standard transmission, 32 miles per gallon, Highway and city transmission. WO 3-3328.
S17-19-20

'62 ENVOY SPECIAL, LIKE NEW. May be seen Goodyear tire store 9-4. WO 3-2142 after 6.
S17-31

REAR WHEEL ALIGNMENT AND balancing, $4.95 per wheel. Any cars, Dodge from 1956 to 1962. Bill Bowerman Motors Ltd. Trenton EX 2-3321.
S13-tfn

1958 VOLKSWAGEN, PERFECT Camping Trip. Good condition $1,000. Phone WO 3-2197.
S17-31

'63 FORD FAIRLANE DELUXE, new condition, 6 cylinder, 2 tone, 2 doors, 6,000 miles, Hutchinson 10% John St.
S17-31

1956 FORD Customline

3-door black and white, Sharp interior, 6 cyl. Push-button radio. White wall tires. Priced for quick sale.

$395. for immediate sale.

WO 2-6463

'57 CHEVILER WINDSOR 4-DOOR very clean, best offer takes it. Must sell. WO 8-7518 in the evening.
S16-31

REAL ESTATE FOR SALE

LEE AVENUE
RANCH BUNGALOW

Clay brick, 3 bedrooms plus extra bedroom in basement. Large kitchen with dining area. Very large living and dining room. Carpeted throughout with access to garage. A very practical plan priced at $13,900.00.

$5,500
FULL PRICE

On the west side, this stucco bungalow is real economical living. The owner will hold the first mortgage. Close to schools. Good state of repair. Total only $90.00 yearly.

GERALD
JOYCE
REALTY LIMITED
374 FRONT STREET
Member of the
Belleville Real Estate Board
PHONE WO 3-2232
OPEN EVENINGS UNTIL 9 P.M.

GORDON WOODS

Real Estate Broker

Member of the
BELLEVILLE REAL ESTATE BOARD
150 FRONT STREET

NO CASTLES

but here's a home that is fit for a KING. Finished in rec brick situated on a lot of choice bay frontage. This is a "5 Star Rated" home. Further Details on Home Tour. Bungalow style with 3 bedrooms, modern kitchen, 4 piece bath, hardwood floors throughout, attached garage for 2 cars. Exceptionally well constructed with permanent lawn sprinklers.

V.I.A.

A possible purchaser through V.I.A. A large family home with 4 bedrooms with full basement, oil furnace, 2 baths, hardwood floors, and a large lot. Situated in the west end of Belleville. Perfect condition. Immediate and out. 2 car garage.

OFFERS

on this storey and a half on Ripley Ave. Extra large rooms — new kitchen cupboards and floor — newly modernized kitchen. Low down payment. Easy terms.

BAY RIDGE

See us at the "Open House" on Bayridge Drive. Model home on Sunken dining room. Attached garage. Many extras.

OFFICE WO 8-6911
OPEN 'TIL 9 P.M.
IF NO ANSWER CALL:
GORDON DETLOR WO 8-2476
GORDON WOODS — WO 8-2617
NELSON BURKMAN — WO 8-7506

C.D.
CROSBY
INSURANCE AND REAL ESTATE
LIMITED
BROKER
43 BRIDGE STREET EAST
PHAL WO 8-6411
BELLEVILLE — ONTARIO

DUPLEX

Two large open room suites, each with modern three bedroom, living room, kitchen and bathroom and heated sun room or den. Hot water heating with gas. Large lot and two car garage.

EXTRA SPECIAL

This lovely brick home with three bedrooms, all on one floor. Has natural fireplace with raised hearth. Open fireplace with dining room. Modern kitchen with dining area. Tiled bath. Kitchen with lots of cupboard space. Full basement with finished three rooms. A large pine panelled recreation room with open fireplace, paved drive. This is an extra special home. Has aluminum storms and screens, oil heat, garage, etc. and many other features. See this home before Fri buy.

DUPLEX

In a quiet neighborhood on the West Hill. Two bedroom living room, kitchen and bathroom in each apartment. Gas heating. Full basement.

Evenings Call —
LYLE STORTEN — WO 8-2030
LEO SAUNDERS — WO 3-2138
TED SAUNDERS — WO 3-2138
S17-19

7 ROOM BRICK HOUSE IN TOWN for sale. Apply Box 44, Ontario Intelligencer
S17-31

A CUSTOM BUILT HOME ON your lot from $12,000 2 bedroom plus service on designs, drawings, specifications, etc. Phone Mr. Hall, Hall Construction Co. Ltd. 44 Steeles West, Willowdale, Ontario. Phone Midson 1-4000.
S26-tf

D. E.
STOREY
REAL ESTATE BROKER
WO 2-0887
S17-19

STORES FOR RENT, WESTGATE Plaza. One immediately available 15 x 30 or will build to suit tenant. For further information please contact W. R. Doyle, 363 Front St. Phone WO 8-5533
A32-tfn

CASH BUYER FOR 3 BEDROOM bungalow, west side of Belleville, November possession. W. J. McCormick Realty Limited, 370 Station Street, WO 3-2232.
S17-31

D. J.
WHALEN
Real Estate Broker
MEMBER OF THE BELLEVILLE
REAL ESTATE BOARD
239 FRONT ST.

LARGE LOT

Immaculate 1½ storey frame home, 3 bedrooms, dining room, living room, full basement. Full price only $11,200.

EASILY DUPLEXED

2 storey brick home on E. Dundas St. Excellent condition. Very low down payment. Make an offer.

PRACTICALLY NEW
TRI-PLEX

Just completed in best time age but has all the extras done up for exciting investment, revenue, etc. Live in one and rent the other two. Wonderful revenue.

OFFICE: 2-4529
IF NO ANSWER CALL
WO 2-1216

RUG BRICK
FOUR BEDROOMS

This very attractive home on 4 sealed street, features large living room, dining room, dining area, 4 comfortable bedrooms, clothes and linen closets, modern kitchen and 4 piece bathroom. Attached garage. Well landscaped lot. Asking $14,500. Terms.

$6,500 FULL PRICE

This duty attractive home features 2 bedrooms, modern kitchen, living room, bathroom. Lot 50x150. Immediate possession.

CALL

REG. DANIEL — WO 2-2943

J. A. FAIR
Real Estate Broker
WO 2-0985
TRY
A FAIR DEAL AT FAIR'S

S. H. WILSON
REAL ESTATE BROKER

4 unit terrace consisting of 2 bedrooms with bathrooms. Asking $11,000. Down $3,000.

2 apartments building, 3 bedrooms in each with bath, modern kitchens. Revenue $90.00 monthly. Asking $7,500. Down $2,500.

3 bedroom ultra modern, brick bungalow, 1½ baths, attached garage, lot 75x150. Immediate possession. Price $18,900.

3 bedroom bungalow. Large living room. Living room, bath, rec room. Laundry room. Double garage. Asking $9,500. Down make offer.

3 bedroom brick commercial area on corner lot. Asking $9,500. Down $1,000.

2 bedroom, living room, kitchen, bath. Asking $6,000. Down $500.00.

30 acre farm 4 miles from city, brick barn, 3 bedroom dwelling. $6,500. Down $...

Excellent building lot located in city. Asking $2,500. Terms.

CONNIE MILLER
Sales Representative
OFFICE:
363 COLEMAN ST
WO 2-4321
B17-26

3 YEAR OLD, 3 BEDROOM SPLIT level home, near school, bus stop, will sell, immediately. Owner transferred. Asking $17,500. Robert Street.
B16-21

ESTATE SALE

10 ROOM BRICK INCOME HOME. Excellent condition. Low taxes. Income will carry mortgage, and interest. Central East Hill. WO 2-3824.
B6-27

LOTS FOR SALE

7 ACRES OF CHRISTMAS TREE land, 25 miles north of Madoc township, over two thousand trees ready to cut. Terms if desired. Asking $1,500.

LARGE LOT IN TRENTON CONvenient location for offices, personal or home. Terms arranged. EX 2-6196.
B17-31

REDNERSVILLE

100 x 185 foot, good view of the bay, surveyed, 3 miles sandy, good drainage, excellent drilled well, ready to build on. $1500.

Phone WO 2-0647
B16-21

SUB-DIVISION APPROVED LOTS
9-715
B15-tfn

LOT BETWEEN TRENTON AND Belleville with Bell telephone, property and hydro. Apply to Robert. near College. WO 2-4471.
B17-tfn

BOATS FOR SALE

SAILBOAT 14' INTERNATIONAL Nylon mainsail by Ratsey. Price and for quick sale. EX 2-6336 Frankford.
B17-21

BUSINESS DIRECTORY

ACCOUNTANTS

PAUL EDWIN FLEMING
Chartered Accountant
15 Campbell Street
Belleville Ontario
WO 2-4322
J19-26

Accountants
JOHN D. LEWARD, C.A.
171 Pinnacle Street
Phone WO 2-4422
J20-tf

GEO. A. WELCH AND COMPANY
Chartered Accountants
122 Dundas St. — Belleville
WO 2-4491
W. S. Hess C.A. — R. Price, C.A.
Ontario - Cornwall - Picton
Peterboro
H2-tf

KENNETH J. SODEN
Public Accountant
Auditor
37 CAMPBELL STREET
Belleville, Ont.
WO 2-2947
S7-tfn

T. A. MACHOLD
Public Accountant
Auditor
124 FRONT ST
Belleville, Ontario
WO 2-4631
M7-tfn

ARCHITECTS

WATSON AND WIGHAM
Architects
219 Front St., Belleville, Ont.
M136-tf

BOAT REPAIR AND STORAGE

GODFRE MARINE
LAKEFIELD BOATS
Mouland Motors — Evinrude-Skiroule
PRINCECRAFT BOATS
JOHNSON OUTBOARD MOTORS
VOLVO-PENTA INBOARD-DRIVES
GATOR BOAT TRAILERS
REPAIRS - DOCKAGE - STORAGE
2 Mile East of Centreville on No. 2
WO 2-4444
M18-tf

BUSES

BOB SEXTON TRENTON AND AIR STATION
Limousine Service
Daily Bus Sunday and Holidays
10:30 a.m.
12:30 p.m.
12:05 p.m. Sat. only
3:30 p.m.
5:30 p.m. Sat. only
7:30 p.m.
9:30 p.m.
11:30 p.m. Fri. and Saturday only
Charter Service Anywhere Daily
81 Pinnacle St. Phone WO 2-3674
Chartered Coaches
RATHBUN BUS SERVICE LTD.
Trenton, Ont. — Phone EX 2-2821
J17-tf

CONCRETE

E. DANFORD & SON
All Types of Concrete Work
Residential and Industrial
Sand and Gravel for Sale
Machine Work
Trenching and Back Filling
Phone WO 2-4623
D6-tf

CONSTRUCTION

REGIS H. NEIL
CONSTRUCTION
30 YEARS BUILDING ROAD
Builders — Custom Homes
Alterations and Repairs
FREE ESTIMATES
R.R. 2 — Phone WO 2-4776
S. HOUSTON WO 2-3007
H17-tf

DEAD STOCK SERVICE

DEAD STOCK SERVICE
Poultry Pick Ups Now
Under Management of
TRENT DEAD STOCK REMOVAL
We pay 50c per cwt for dead and crippled horses, cows and steers. According to condition. Small animals picked up free.
Phone Collect
Peterborough 742-3827
TRENT DEAD STOCK REMOVAL
Lic. No. 177-RP-62
A13-19

Dead Stock Service
ROBERT VAN HORNE
We Now Pay Cash for Your Large Dead or Crippled Stock. Removable in Good Condition.
Small Animals Collected
Call Long Distance Zenith 6-4550
Toll Free
Licence No 22-C-62
F13-tf

DEAD AND DISABLED FARM STOCK
Highest prices from $2. to $10. per cwt. depending on size and over according to age and condition
Phone Norwood 639-2227
or Tweed 478-4585
B & D DEADSTOCK SERVICE
Elson Lautenbach, Prop.
Ltd. 363 C-63
J7-2-tfn

FLOORS AND WALLS

FISCHER PARKS LTD.
Tile and Terrazzo Contractors
Cement Floor and Wall Tile
Terrazzo Repairs
Repairs on Tile and Terrazzo
Supplied for Homes and Commercial
Custom finishing a Specialty
Phone WO 2-4191 or WO 2-2191
L. Mottin — President — WO 2-4788
J13-tf

FLOOR FINISHING

Floor Finishing
Floors Sanded and Finished
Floors Cleaned, Waxed and Polished
Window Cleaning and Wall Washing
Rentals
Service Sanders, Scrubbers and Polishers
Ben and Pat Gilmore — Phone Gilmore
Ludden.

MAUND'S SERVICE
30 Hanson St. — WO 2-3427
Floor Sanding and Refinishing
H2-26-tfn

EARL DARRAH
Dial WO 2-4871 — 19 Bridge St. East
Sanding Machines and Floors
Expert Installation on Mastic
Rubber and Asphalt Tile Floors
— Free Estimates —
M192-tf

INSULATION

Now is the Time to
Insulate Your Home
Blown Insulation Cost
Small Residential Jobs
Free Estimates — Lower Cost
CANADA INSULATION
COMPANY
363 Wilton Street, Peterborough
Riverside 2-4272
"25 year local service for Everyone
in Eastern Ontario"
M16-tf

LAUNDRY COIN OPERATED

WASHBOARDS
Belleville
Laundromat
Ltd.
89 Station Street
Belleville
Cannifton Road
A1-tf

MARINE SERVICE

CHARLIE'S MARINE SERVICE
GENERAL REPAIRS
Inboards, Outboards, Lawn Mowers
Small Engines
CKC Factory Trained
Licensed Auto Mechanic
82 SOUTH GEORGE ST.
Phone — Shop WO 2-4662
Home WO 2-9479
Formerly With Jack Gower Marine
A15-3m

MIMEOGRAPHING
RUBBER STAMPS

THE JAMES TEETZEL LIMITED
185-187 Front Street
WO 2-2752
Fast, efficient work covering all kinds of Society, Church, Lodge, Business Clubs, Lodges, Churches, etc. Our low prices will suit your budget. Call us for anything Mimeographing and Supplies.
J20-tf

MUSIC SCHOOLS

Private Instruction Piano and Accordion
Representing Hohner
Also Instruction for Violin, Guitar, Banjo, Mandolin
Studio: Downs Music Store
Mr. Ross Downs
CHARLIE KINNEAR
Musical Supplies
326 Front Street, Belleville
WO 2-4278
M191-tf

PICTURE FRAMING

PICTURE FRAMES MADE TO ORDER
Fast Reliable Service
T. G. BLAKE
44 Hill St. — Phone WO 2-0614
J192-3m

PRIVATE INVESTIGATORS

DOMAR INVESTIGATIONS
(Government Licensed and Bonded)
✓ Claims, Investigations
✓ Industrial Undercover
✓ Business Investigations
✓ Personal Investigations
✓ Tracing and Location
42 Victoria Ave., Toronto Tel. 364-2296
OSHAWA
315 Simcoe St. S. Tel. 725-9094
At Your Service
J713-tfn

RUG AND UPHOLSTERY CLEANERS

WOODWAYNE DURACLEAN
SERVICES
T.B.M. LAST
Call WO 2-3551
Rug and Upholstery Cleaning
— Free Estimates —
Ag. 10-1962

RUBBER STAMPS

A&W Rubber Stamp Service
"Custom Made"
The Way You Want It
24-Hour Service Available at
O'NEIL RUBBER STAMPS
115 Front Street
Belleville, Ont.
Phone WO 2-4441
THE JAMES TEETZEL LIMITED
187-189 Front Street

SERVICE STATIONS

IMO SERVICE
TEXACO SERVICE STATION
Open Every Day
Open Every Sunday
Lubrication — Gas — Oil — Diesel
Marine Gas and Fuels
Propane
Personalized Service
Guaranteed Workmanship
J424-tf

SEPTIC TANKS

SEPTIC TANKS PUMPED
3-3722 Lorne Rowsell
A23-7m

CLARE WINDOW CLEANERS
Window Cleaning
Phone
35 Hollows Drive
"No Fuss No Muss — That's Us"
J15-1y

MALCOLM BROS. FLOOR AND Window Cleaning Service
Window cleaning WO 2-3286 or WO 2-3...
J15-tf

SHARPENING SERVICE

QUINTE
SHARPENING SERVICE
37 Bridge St. East, Belleville
We Sharpen Everything
That Can Be Sharpened
F231-1m

TYPEWRITERS

THE JAMES TEETZEL LIMITED
Prompt and Efficient Repairs on all Typewriters
Typewriters and Adding Machines
183-185 Front St. Phone WO 2-3...
A23-tf

TAILORING

BENNETT'S TAILOR SHOP
Custom Tailoring for Ladies & Gents
Alterations, Remodelling
24 Years Experience
Prop. — S. JOHANSEN
Phone WO 2-4...
278 FRONT WO 2-5414
(Above Geen's)
A16-3m

WATER PRESSURE SYSTEMS

FOXBORO PUMP CLIMCO BALLER
Pumping Sales and Service
Telephone WO 2-3...
Jet-3m

WELL DRILLING

GEORGE H. CHALK
R.R. 4 — Napanee
Wells for Home, Farm and Industry
For Prices and Terms
Day Phone 354-4616

NOTICE

CALL
"EZE" METHOD
DRIVING SCHOOL
FOR
Low low rates on new automatic and standard cars. Fully insured. Dual controlled.
WO 2-9002 Anytime
A27-tf

MORTGAGES

SECOND MORTGAGES PURchased. Consumers Finance Realty Limited, Box 188, Port Hope.
B2-3m

PETS FOR SALE

GERMAN SHEPHERD PUPS, females. Can 7 months, 2 months. Reduced to clear. WO 2-9690.
B17-21

REGISTERED BEAGLE PUPS—hounds are 8½ good with children, white black and tan markings, $35. If interested call WO 2-4764.
B16-21

2 HOUNDS, 8 MONTHS OLD. Phone WO 2-4734.
B16-21

TRAILERS FOR SALE

GLENDALE 26' x 8' EXCELLENT condition fully furnished priced to sell. Stacey and Gibson, Spar Oil Station, Highway No. 2, East of Trenton.
A27-tf

RENTALS

C.C.M. Exercizer Bicycles
C.C.M. Exercizer Rowing Machines
—Golf Clubs
—Golf Carts
—Tents
CANADIAN TIRE
WO 2-6701

SERVICES

ROTO-TILLING, LAWNS OR GARdens and private mowers rotovated.
B6-21tf.

CORPORATION OF THE TOWNSHIP OF SIDNEY

BY-LAW NUMBER 1508

A BY-LAW TO raise $60,000.00 to aid in the construction of the storm sewer or timber drains the COUNCIL of the Corporation of the Sidney pursuant to The Ditches Drainage Act, enacts as follows:

1. That the Reeve may from time to time, subject to the provisions of this by-law, borrow on the credit of the Corporation the sum of Sixty Thousand Dollars and may cause the same to be paid by the Treasurer of the said, and may in manner hereinafter provided, issue debentures of the Corporation in such sums as the Council may deem proper for the amount so borrowed, with coupons attached, for the payment of the said Act.

2. That, subject to section 19 of The Ditches Drainage Act, when the Council is of opinion that the application of any person to borrow money for the purpose of draining a tile, stone or timber drain under The Ditches Drainage Act should be granted, the Council may requisition, direct the issue of debentures to the amount required and to borrow a sum not exceeding the amount applied for, and shall levy the same in the manner provided by the said Act.

3. A special annual rate shall be imposed, levied and collected over and above all other rates upon the land in respect of which the money is borrowed, sufficient for the payment of the principal and interest as provided by the Act.

Read a first and second time the 30th day of July, 1963.

J. B. Harder, Gerald Irvine, Reeve
SEAL
Clerk.

Read a third time and finally passed in open council this 30th day of August, 1963.

J. B. Harder, Gerald Irvine, Reeve
SEAL
Clerk.

NOTICE
CORPORATION OF THE TOWNSHIP OF SIDNEY

This notice that the above is a true copy of a By-law passed by the Council of the Township of Sidney on the 30th day of August, 1963, and numbered 1508.

Take notice that any one who desires to may have the by-law quashed by motion to the High Court of Justice for Ontario, but such motion must be made within 20 days after the first publication of this notice, and must strike out the application to the Municipal Board of Ontario within one month after the first publication of this notice.

The first publication of this notice of September, 1963.

The last publication on the 17th day of September, 1963.

J. B. Harder,
Clerk.
S2-10-17

AUCTION SALE

Wednesday, September 18, at 1:30 p.m.
19 Richard Wood
Wood stove, type deep freeze and refrigerator, kitchen cupboards, suite; bedroom suite, chest of drawers, commode stand, bedding, single beds, chairs, high chair, rockers, odd chairs, kitchen cabinet, ferners, tables, small tables, oil drums, Quebec heater, cooking utensils etc. Terms — Cash.
Owner — R. Fitzgibbon
HAROLD HERBERT
Auctioneer
Phone WO 2-4468
B12-16-17

FARMS FOR SALE

25 ACRES OF LAND, WELL WATered, 7 room brick veneer house, oil heated, barn 24' x 30' housing pigs in good state of repair. 3 acres workable. For particulars call EX 2-2728
B17-21

ATTENTION

Navy League Cadets

THE FIRST DRILL
NIGHT OF THE 'FALL'
1963-64
Will be held on
THURSDAY, SEPT. 19
at 7.30 p.m.
New Members Are Welcome
B17-21

FARM IMPLEMENTS

DIESEL INJECTION PUMPS, governors, injectors, high pressure lines. Fuel systems tested, repaired and supplied at your farm. Phone Bill Pringle, Diesel Injection Service of Kingston 384-2305.
B2-3m

TENDERS

Sealed tenders will be received by the architects until 4.00 p.m. September 27, 1963 for new Bloomfield Public School. Plans, specifications may be obtained from the architects on payment of a deposit of $25.00 which will be refunded on return of the documents. Architects Belleville Ontario.

Lowest or any tender not necessarily accepted.

Wilson and Wigand
Architects,
319 Front Street
Belleville, Ontario.

TENDERS

DEVELOPMENT RD. NO. 528
TWEED TO SULPHIDE
COUNTY OF HASTINGS
CONTRACT 63 — HASTINGS 1
TENDERS FOR HOT MIX
PAVING — HL-4

Sealed Tenders plainly marked Tenders for Hot Mix Paving HL-4 Contract 63-H-1 will be received by the undersigned until noon Tuesday, Sept. 24, 1963.

FOR —
(1) Hot Mix HL-4 5,100 tons
(2) 3" Crushed Gravel Base Course
(3) Application of 2,400 tons Primer
(4) Heating Existing Roadway 70 M. Gal.
(5) Scarifying Existing Roadway 17,250 sq. yd.
(6) Addition of Calcium Chloride 30 tons

Tender forms and plans may be obtained from the County Engineers Office, Belleville, Ontario.

The Tender must be accompanied by a certified cheque made payable to the County of Hastings for 5% or greater than the amount of the Tender in the Tender Documents.

A 100% Performance Bond shall be required by the successful Tenderer.

The lowest or any Tender not necessarily accepted.

Mr. W. L. Langlois,
County Engineer,
County of Hastings
Court House,
Belleville, Ontario.

MONEY TO LOAN

CASH
UNLIMITED FUNDS
FOR 1st or 2nd MORTGAGES
Advisory Service at No Obligation
D. T. STORR
Mortgage Broker
322 PINNACLE STREET
WO 2-2766
S15-tw-tu-th-s-tf

GET AHEAD OF
YOUR DEBTS
ONE LOAN
ONE MONTHLY PAYMENT

AMOUNT	REPAY	MONTHLY
	A	B
$1,000.	24	$52.
$2,000.	36	$72.
$3,500.	48	$92.
$5,000.	60	$112.
$7,000.	60	$152.

HERBERT SIMROD
MORTGAGE BROKER
IN TRENTON CALL EX 2-8113
IN BELLEVILLE CALL WO 2-8910
Plan 4 7% paid in full over 15 years, Plan B 15% paid in full over 15 years. Open principles arranged. All fees included.
J18-tf

LOANS
FOR
FALL EXPENSES
$50 to $5,000
Call: NORM JOHNSTON
WO 2-4576
If Unable To Drop In At Our Office Our representative Will Gladly Call at Your Home

Community
FINANCE CORP.
254½ FRONT STREET
J17-tf

FIRST MORTGAGE
LOANS
Interest Rates 7% to 7½%
Consult Mr. Wilcox or
Mr. Jones
Phone WO 8-6417
Victoria and Grey Trust
Company
M193-tf

LOST

STRAYED, 2 HEIFERS, 1 VACcinated, 1 year old, white with black spots around neck and head. One 2 year old, black and white. Contact Peter Whalen Phone WO 2-4...
B17-21

WALLET CONTAINING IMPORTant papers and sum of money. Reward. Finder please call WO 2-3134 or WO 2-4...
B17-21

GREEN BUDGIE BIRD, VICINity Victoria and Johnson. Call WO 2-9780.
B17-21

FOUND

ON RENNERSVILLE ROAD, brown setter, part collie dog. Phone WO 2-4...
B17-21

BOAT STORAGE

BOATS AND TRAILERS FOR winter storage. No motors Free pick up and delivery. Phone WO 2-4...
B13-1m

NOTICE
NOTICE OF PUBLIC HEARINGS

The Belleville Committee of Adjustment hereby gives notice that on TUESDAY, SEPTEMBER 24th, 1963, at the hour of 7.00 p.m. in the City Hall Council Chambers for the hearing of all parties in support of, or in opposition to, the following applications.

1. The subject property
Lot 4, Sidney Street
Lot 17, Sloan Street

L.C.L. Construction Limited has proposed to position a double-triplex on both of the subject lots. The lots have a frontage of 66 feet, therefore a variance of fourteen feet is required. Zoning By-law 7060, as amended, (Section 9:2)

(5)— section 9:13)
The Minimum frontages for double duplex and double triplexes shall be 80 feet.

2. The subject property
86 Southview Avenue,
Belleville, Ontario.
Registered Plan 723

N. F. Olney, has proposed to erect a carport eleven feet in width, 18 feet in length to the east of the dwelling. The proposed carport therefore will be within 2 feet of the side yard where 4 feet is required.

THIS MEETING IS CALLED FOR THE 24th DAY OF SEPTEMBER NOTWITHSTANDING HOLIDAY AND SIXTY THREE.

Gladys Shelley M. Stanton,
Acting Secretary-Treasurer,
City Hall,
Belleville, Ontario.

NOTICE
REWARD
SUNDAY EVENING
For information leading to the return or whereabouts of a lady's brown leather handbag, containing identification, wallet, keys, valuables personal to owner.
WO 2-6597
B17-21

DIAPER SERVICE

DIAPER HOME LAUNDRY SERvice, Belleville. Free pick-up and delivery. Phone WO 2-4...
A30-1m

TRUCK RENTAL

TOW-N-GO TAKE YOUR TRUCK by day Overnight or further. Phone WO 2-4...
J19-tf

Place des Arts To Be Opened

MONTREAL (CP) — After much uncertainty, Montreal's costly Place des Arts, a concert-hall-opera house is to open Saturday with a makeshift program far from the gala opening it had let show originally planned.

However, ticket sales to the opening at the 3,000-seat auditorium are still selling at from $15 to $100 dollars a seat. The centre says they are going fast.

A union dispute had placed the $10 million complex and opening program in doubt until the unions agreed to a six-month truce in their jurisdictional battle Sunday night.

The first piece of the Place des Arts centre in downtown Montreal has cost an estimated $22,500,000 or twice as much as originally predicted. The piece includes the concert hall-opera house and two underground garages to accommodate 800 cars, and appreciation of most of the land needed for the next phase.

The second phase, not yet started, calls for a 1,250-seat theatre and a concert hall for chamber music seating 500 as well as a convention building to help defray the cost.

EDITOR DIES

GLEN COVE, N.Y. (AP) — Neil Maguire, 53, assistant city editor of the New York Journal-American, died Monday of a heart attack. Maguire started his newspaper career with the New York American in 1925 as a copy boy.

1964 PLYMOUTH FEATURES STYLING, QUALITY

Displaying a striking new appearance, the 1964 Plymouth from Chrysler Canada Ltd. also reveals continued quality engineering in the body and chassis areas. Greater stress is placed upon safety, comfort, and convenience. Each vehicle carries the famous Chrysler-only five-year, 50,000 mile warranty on the power train.

Successful Living

(A Canadian Social Worker Helps with Human Problems)

Is It Farm or Teaching?

By DORIS CLARK

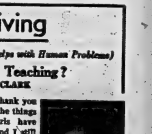
DORIS CLARK

DEAR DORIS — I want to thank you for such a helpful letter. Many of the things you suggested about dating girls have worked out, although my father and I still don't get along. I supppose it will take time.

I have been on the farm now for four years. My mother told me to quit school after I failed my grade nine. I have hated her for that ever since.

I don't care for the farm because of the working hours. I was planning on being a teacher in the future. If I quit the farm I will get no money and my sisters will even fight me. My girl friend and a lot of my other friends figure I should leave my folks on the farm and attend this school where I can learn teaching.

My folks have a really respectable farm in this community and it is worth about $30,000. If I talk to them about leaving they just laugh at me and say I am crazy. — WOULD-BE TEACHER.

DEAR WOULD-BE — It doesn't help when the family discourages you without even hearing your point of view. Does your mother really think you can't make it?

Find out first whether you are more of a practical man than a student. Try to know why you failed grade nine. If you have the gray matter to finish high school and take up teaching, the prosperity of your farm should not keep you from your chosen field.

Your teacher or vocational counsellor holds the key. Consult him. My article on Choosing a Career will explain this; it is on its way to you.

* * *

DEAR DORIS — Since the Near Eighties appear to be in the limelight just now, I would like to add my nickel's worth with the hope you can give some helpful hints. I have two daughters and two sons, all married, and nine grandchildren. I love them all. I have spent my life for them, giving as my means allowed: baby sitting, ironing, mending, etc.

All have come to me with their problems and mending, etc., but now all have outgrown the need. No one even bothers to phone me. I live alone, and the only time I am in contact with them is when I phone them. Should I happen to go to any of the homes, they don't even bother to say hello. They sit watching TV — more like deaf and dumb statues than intelligent people. I do not want anything from any of them except perhaps a little company now and then or just a little chat.

If I could only turn back the time — my 30 years — to when I was happy knowing I was needed and helpful! — JUST ANOTHER NEAR EIGHTY.

DEAR NEAR EIGHTY — Want to know something? You are needed! Just the one to give a lift to some of the folks who are having a rough time of it.

Wouldn't you like to help with the fun in a Seniors' Club, or with the work in a Child Care centre? Some volunteers mending can give an overworked mother a lift. There are shut-ins who would give anything for a friendly chat with you. Reach out beyond the family of yours to embrace a little of the larger world. For clues see the Children's Aid Society of Belleville, Hastings County and Trenton, 63 Moira Street, Belleville.

* * *

DEAR DORIS — I was very impressed by the letter which appeared in your column from the lady who was a teacher in India. I wonder if you could send me some information about the World Literacy Inc., that you mentioned.

I am very interested in making teaching my life's work, but want to teach in a foreign country, as this person is. I am 17 years old. — BROAD HORIZONS

* * *

DEAR BROAD — Good for you. The rewards of such work can be tremendous. To learn more, write to Mr. Hadley C. Perrin, President, World Literacy (Canada) Inc., 33 Jackes Avenue, Toronto 7, Canada.

* * *

(Write to Doris with your question. Enclose a five-cent-stamped, self-addressed envelope for a private reply.)

Fair Dates

Dates are inclusive:

SEPTEMBER	
Wellington	23 and 24
Warkworth	20 and 21
Mohawk	21
Picton	19 to 21
Campbellford	24 and 25
Roseneath	27 and 28
OCTOBER	
Windsor	1
Tweed	4 and 5
Norwood	11, 12, 14
(The 13th, a Sunday, is omitted.)	

LARGEST IN REGION

The Italian port of Genoa, largest in the Mediterranean, is being deepened at a cost of $4,000,000.

(Advertisement)

More Comfort Wearing
FALSE TEETH
Now in a pleasant way to prevent embarrassment from loose plates. NEW, an improved powder, sprinkled on your plates holds them firmer so that they feel more comfortable. Helps prevent that "drop" feeling. Does not sour. It's odorless (non-taste) or tasteful. Get FASTEETH today at any drug counter. Avoid imitations. Insist on FASTEETH today at any drug counter.

Beware of Rabid Animals

Photo by Ontario Dept. of Health

A healthy, handsome specimen of the fox family, but this animal is more prone to be found rabies infected than all others, and therefore is its greatest carrier.

By Matthew B. Dymond, M.D., Health Minister for Ontario

Rabies is an infectious disease which attacks the wildlife in Ontario and may at times assume serious proportions. It may affect any warm blooded animal and may be contracted by humans. When this happens it is often fatal. Your Ontario Department of Health suggests that through knowledge and understanding of the danger, unnecessary deaths may be avoided.

In Ontario rabies is spread principally by the red fox, although other wild animals, skunks, bats etc. may become involved, and domestic animals such as dogs, cats, cattle, horses. It is spread from one animal to another through the saliva. The virus may be present in other tissues of the body, but it cannot be transmitted except through the broken skin, hence the danger from animal bites.

The incubation period, that is from the time the virus enters the body, until the appearance of symptoms of the disease, varies from as short a time as two to three weeks, to longer than six months. The period of infectivity is the most important, that is the time during which the virus may be spread in the saliva. It may last from four or five days before the symptoms of rabies appear, until the the death of the animal.

There are two types of rabies, but both types show a change in disposition and behavior of the animal. Furious rabies is particularly marked by the period of great excitement which sets in after two or three days, causing the animal to run about in a wild, aimless manner, and to attack and bite anything in its path. Paralysis of the limbs sets in and the animal finally becomes unconscious and dies. Dumb rabies is marked by early nervous symptoms, but without the great excitement and viciousness which is the furious type. The course of the disease is rapid and death usually occurs within three or four days.

If a person is bitten or scratched by, or comes into contact with the saliva of a suspected rabid animal, the affected parts should be thoroughly washed with soap and water immediately. A physician must be consulted without delay, so that if treatment is necessary, it may be begun without delay. This may be lifesaving. If anti-rabies vaccine is required, this will be provided to physicians without charge by the Ontario Department of Health.

To avoid the serious dangers of rabies, parents should teach their children to observe wild life at a safe distance and to stay away from an unusually tame, wild animal. Do not coax, play with or handle any wild animal or bat, or touch any animal found dead. Have family pets, cats and dogs, vaccinated against rabies by your veterinarian. And remember to be constantly mindful of the possibility of infected animals when camping, hiking or on vacation.

TV—Radio Column

'Outer Limits', New Horror Show, Said Quite Boring

By CYNTHIA LOWRY

NEW YORK (AP) — It has been obvious for some time that evening television lacked one type of program. We got it Monday night:

A horror show.

The program was the first of a new series, The Outer Limits heralded as science fiction and complete with a chrome-plated, three-fingered monster from a distant planet, somehow pulled down by radio beams to southern California.

It was reminiscent of old horror movies, but with modern refinements.

The creature lumbered around like a Frankenstein monster but was preceded by gale winds. He also dispatched enemies with electrical charges. Quite amazingly he spoke and understood English.

Because the series comes at an early hour (7.00 p.m. 6.30 p.m. EDT), it is apparently aimed at a youthful audience. That's gonuse it is likely to bore anyone older than 21.

Breaking Point, a new series dealing with psychiatric patients, took over ABC for a late evening hour (10-11 EDT).

This series, judging from the initial program, will serve up one long and one short case history each week. Last evening, the long case concerned a truculent, stammering clarinet player. The short one involved a Hollywood sex symbol who couldn't love anyone because she hated herself.

Paul Richards plays a resident psychiatrist in a hospital-wise, patient and dedicated. In future episodes, Edouard Franz will appear as an older psychiatrist.

The program seemed clinical, unnecessarily painful and failed to prove anything very much.

JAPANESE VETERAN

Yasuo Hayakawa has made movies and appeared in several Broadway plays in 40 years of acting.

Latta

LATTA — Mr. Clare Trevertон spent a few days last week in Guelph were he represented Hastings County at Farmers by participating in a "Soil and Land Use Tour" and toured Wentworth, Lincoln, Perth, Huron and Halton Counties. He also visited Niagara Falls.

Sunday evening callers at the home of Mr. and Mrs. Ralph Wilder were Mrs. Phyllis Gilby of Belleville and Mr. Gerald Clement also of Belleville.

Mr. and Mrs. Larry Van Norman spent Sunday in Toronto where they visited their son Larry Jr., at the Centre for Handicapped Children.

Mrs. Jack Salmon accompanied by Mrs. Wesley Bradshaw and Mrs. Wilbur Elliott spent Tuesday in Kingston.

Mrs. Charles Trevertон and Mrs. Arnold Dilts, Margy and Bobby were Tuesday afternoon guests at the home of Mrs. Allen Hitchon of Belleville.

Weekend guests at the home of Mr. and Mrs. Walter Chumbley were their son and daughter-in-law, Mr. and Mrs. Maurice Chumbley, Barry and Blaine of Harrowsmith.

Recent guests at the home of Mr. and Mrs. Ralph Wilder were Mr. and Mrs. Clay Wilder of Belleville.

Mr. and Mrs. Garnet Denyes and family attended a 25th anniversary dinner held in honor of her sister and brother-in-law, Mr. and Mrs. Harry Bates at their cottage at Crofton, on Sunday.

Recent supper guests at the home of Mrs. Daisy Colden were her son and daughter-in-law, Mr. and Mrs. Armour Colden and Ingrid of Shannonville.

Sunday evening guests at the home of Mr. and Mrs. Mac Cronkright and Carroll were their son and daughter-in-law, Mr. and Mrs. Stuart Cronkright and family of Belleville.

Little Steven Pitt of Belleville, visited over the past two weeks with Mr. and Mrs. Len Brennan and girls while his mother, Mrs. Joseph Pitt was a patient at the Belleville General Hospital.

Mr. and Mrs. Arnold Dilts spent Saturday evening at the home of Mr. and Mrs. Charles Trevertон of Clare.

Mrs. Ralph Wilder visited on Monday with Mrs. Stanley Hazard.

Monday callers at the home of Mr. and Mrs. Len Brennan and girls were their daughter and granddaughter, Mrs. Roy Skinker and Debby of Ivanhoe.

Thursday evening guests at the home of Mr. and Mrs. Mac Cronkright and Carroll were Mr. and Mrs. Ross Caverly of Madoc.

Mrs. Osborne Willis and Mrs. William Battle of Saskatchewan spent sometime last week at the home of Mr. and Mrs. Robert Rollins.

RETURN HOME

Mrs. Irene Benny of Mount Forest spent the past weekend with her mother and brother, Mrs. Emma Reeves and Clarence and Miss Lola Benny who has been holidaying with her grandmother returning home.

Sunday evening guests at the home of Mr. and Mrs. Mac Cronkright and Carroll were their daughter and son-in-law, Mr. and Mrs. William Brennan, Betty and Tracee.

Mrs. Osborne Willis and Mrs. William Battle of Saskatchewan are visiting at the home of Mr. and Mrs. Clarence Marshall.

Mrs. Stanley Hazard spent Sunday with her son and daughter-in-law, Mr. and Mrs. Donn Hazard of Belleville.

Sunday callers at the home of Mr. and Mrs. Len Brennan and girls were Mrs. Joseph Pitt and Steven of Belleville.

Sunday evening supper guests at the home of Mr. and Mrs. Ralph Wilder were their son and daughter-in-law, Mr. and Mrs. David Wilder, Bobby Steven and Lori.

Mr. and Mrs. Harold Trevertон and girls attended a 25th wedding anniversary dinner held in honor of Mr. and Mrs. Harry Bates on Sunday.

Your Car

Steer Clear Of Back Road Blues

By EUGENE B. MILMOE

The thruway, turnpike, expressway or parkway may not offer you the straightest line or the shortest distance to your destination, but on a long trip, it's usually the safest, quickest, most economical route to travel. You avoid the slowdown-and-accelerate patterns which cut gas mileage, wear away tire treads, overwork brake linings, encourage engine heat and a greater wear on parts. You don't have to maneuver over rough roads which are especially hard on tires, alignment, steering and shock absorbers. If your car has a standard transmission, you can save a considerable amount of gear shifting and clutch wear.

You gain from a safety point of view, too — especially at night. No blind curves and sidroads, no narrow 1-or 2-lane paths to lessen through, no unexpected pedestrian traffic to delay you or cause you to swerve off the road. You might also look at it in this way: If your car breaks out or has a breakdown without warning, wouldn't you hate to be on a lonely back road?

• • • •

From P. L.: "Can a 12-volt battery be used as a booster to start a car that has a 6-volt electrical system?"

Yes, but keep all lights and accessories switched off.

• • • •

T. L. writes: "If radiator water is hot but not at the boiling point, will it boil up if the radiator pressure cap is suddenly loosened or removed?"

The pressure cap holds the boiling point down by keeping the water under pressure. Taking off the cap drops the pressure to normal and the water can actually boil violently. That's why caution is urged when removing the cap.

• • • •

C. B. asks: "How does engine oil get on the distributor points?"

Excessive crankcase pressure will force oil vapor up into the distributor. Such pressure is often the result of a clogged breather cap plus abnormal piston ring blowby.

• • • •

M. S. writes: "Unless it becomes damaged in some way, or is defective to begin with, why would there be any need to replace a radiator pressure cap?"

Long service can affect the cap so that it loses its efficiency. Specifically, the spring weakens and no longer able to withstand normal pressure build-up.

CJBQ Program Highlights

TUESDAY

6.00—News Roundup.
6.30—Country Holiday. Featuring Folk Singers - Claire Klein and Bob Gibson.

WEDNESDAY

7.25—Sports Roundup. With Jack Davidson.
9.30—Morning Meditations. A religious program.
2.30—Country Junction. Folk, country and western music.
4.00—Mel McKay.
9.45—The Chinese Puzzle. Third of six lectures today dealing with traditional Chinese Culture.
11.00—News Roundup. Local and national.

CJBQ

FM 97.1 mc/s

Regularly scheduled programs on CJBQ AM are broadcast on CJBQ FM except during the following time periods

TUESDAY

2.05—Afternoon Concert. Light classics, broadway and film musicals.
9.00—Music As You Like It. Popular symphonic overtures, ballads, instrumental solos.

WEDNESDAY

12.30—Luncheon Music.
2.30—Radio Calling.
2.35—Afternoon Concert. Broadway and film musicals and light classical selections.
8.00—Concert Time. The Utrecht Philharmonic Orchestra and the Amsterdam Concertgebouw.
9.05—Music As You Like It. Part 1 — "The Hour of Music."

GREEN BAY START

CBC television coverage of the U.S. National Football League schedule begins Sept. 15 with the Green Bay Packers-Chicago Bears game.

El Rancho

CHICKEN PALACE

OPEN

7 a.m. to 1 a.m. Daily

Sundays 11.30 a.m. to 8 p.m.

PHONE

WO 8-8217

For Advanced Room Reservations, Available for Parties, Bridge Clubs, Teas and Parties.

Movie Column

Sally Rand's Ideas Run Counter to Head of Fair

By BOB THOMAS

GLENDORA, Calif. (AP) — What New York's World Fair needs is a Sally Rand, so says Sally Rand, an expert on fairs, fans and other matters.

Chicago's Century of Progress in 1933 is remembered more for Sally than any of its attractions. Something similar should be done for New York in 1964, she said, admitting that it probably won't be. Her ideas run counter to those of the fair chief, Robert Moses, veteran city planner.

"Mr. Moses is very set in his ways," observed Sally. "He is entertained, in his inimitable wisdom, that there will be no midway at the fair.

"He is a good bridge builder and no doubt expert in matters of landscaping, but I doubt if he has the know-how to put on an exciting and successful fair. Fairs need to fairs for fun. Part of the fun and excitement of fairs is the midway.

"All the traditions for fairs to be characterized by the female image of one exciting woman. The first Chicago fair had Little Egypt. The early ones in San Francisco had Stella. I was at Chicago in 1933, then at San Diego, then the Centennial and at San Francisco in 1939-40.

"I understand Mr. (Leon) Leonidoff of the Radio City Music Hall is training 60 rockettes to appear at the New York fair. That's all right, if you like to watch 60 girls kicking their legs in machine precision. But it's rather impersonal. There's not much feminine appeal."

Sally doubts she will be invited to the New York fair—"but there's always a chance; people do change their minds." Since she readily admits to having been born in 1904, the year of the fair would see her behind the fans at an amazing 60 years of age.

Amazing she is, for she still tours the country for more than half the year, performing the act that made her famous. She works most of the time with the fans, which are pure ostrich and run $200 a pair. But with all that waving, they must be replaced three or four times a year.

Burlesque Comedy Dying At Hands of Strippers

PITTSBURGH (AP)—Burlesque comedy, valuable training ground for such illustrious comedians as Jackie Gleason and Red Skelton, faces inevitable extinction in the United States today — destroyed by barely talented girls wrapped in G-strings.

That is the verdict of two men who go to burlesque shows and get paid for it—by a university. They are college professors who want to record for posterity the art that once was to night club entertainment what late-night television shows are today.

Burlesque comedians feel they are nothing more than a bridge between two strippers," said Dr. John Ulrich of the University of Pittsburgh.

Ralph Allen, Ulrich's colleague in the school's speech and theatre arts department, offered a similar appraisal of the art he's following since his early teens.

DYING ART

"Burlesque is dying," he noted sadly. "Men are no longer important. They frequently aren't even billed. The people performing in burlesque now are old and they aren't being replaced. There's no future in burlesque for a man.

"It's too late now. They can never bring back the old burlesque show. The image of burlesque they've sold to the public has ruined it. Managers couldn't turn back the clock even if they wanted to."

Allen, 36, and Ulrich, 38, both married, started their study under a $1,500 fellowship from Mellon.

"Burlesque comedy once was family entertainment," it attracted family groups," Allen said. "It was folk comedy, the workingman's theatre. In those days it was a more reliable indication of popular taste than the literary theatre. Burlesque was a movie, vital theatre, less pretentious."

Allen, who has a dramatic criticism and theatre history, said burlesque comedy enjoyed its greatest period immediately before and after the First World War.

QUINTE Drive-In

TRENTON AT BAYSIDE

JAMES GARNER - DEBBIE REYNOLDS
AND
JAMES GARNER - MAURICE CHEVALIER
in
THE ANGEL WORE RED
with
JOSEPH COTTEN - VITTORIO DE SICA

Adult Entertainment

JANE MANSFIELD - TONY CURTIS
in
LOLLOBRIGIDA - ANTHONY FRANCIOSA - JEAN BORGNINE
in
"WILL SUCCESS SPOIL ROCK HUNTER?"
and
"GO NAKED IN THE WORLD"

—FIRST BELLEVILLE SHOWINGS—

YOU'LL DIE LAUGHING!

the dark house

TOM POSON - ROBERT MORLEY

TWO TRAIL HITS

13 FRIGHTENED GIRLS

COLOR

STARTS THURSDAY

Park

Park

ALL ACADEMY AWARD PROGRAM!

BEST ACTRESSES!

BEST PICTURES!

The Most Daring Adult Film in a Decade!

ASSISTANCE RESTRICTED

"ROOM AT THE TOP"

SIMONE SIGNORET
LAURENCE HARVEY

Shown at 9.20 p.m.

Sophia Loren

"TWO WOMEN"

RESTRICTED

Carlo Ponti presents Vittorio DeSica

Shown at 7.30

Extended run for Winter Season

TODAY - WED.

One Complete Show at 7.30

REGULAR PRICES

AT THE PARK — Sophia Loren, Eleanora Brown (left) and Jean Paul Belmondo in a dramatic scene from "Two Women" the Joseph E. Levine presentation now showing at the Park Theatre. Miss Loren won the Cannes Film Festival Best Actress Award for her performance in the Embassy Pictures release, which was directed by Vittorio De Sica from the best selling novel by Alberto Moravia. On the same program Academy Award Best Actress Simone Signoret with Laurence Harvey in "Room at the Top". One complete show starts at 7.30. "Two Women" at 7.30. "Room at the Top" at 9.30 p.m.

AT THE BELLE — "The Nutty Professor" goes dancing with lovely Stella Stevens in a scene from his new top-billed comedy "The Nutty Professor" shown at the New Belle Theatre in Belleville for the last times today.

STARTS TOMORROW

RAVES FROM CRITICS...

"A strong mid-year contender for greatest laughs among the best movies of 1963."

RALPH THOMAS Globe and Mail

"Mad without a doubt has to be rated as one of the year's very best movies."

RALPH THOMAS Globe and Mail

"Mad ranks with the best of its genre, and is strongly reminiscent, in it's mood of Shane and High Noon."

FRANK MORRIS Globe and Mail

PAUL NEWMAN IS 'HUD'!

THE MAN WITH THE BARBED WIRE SOUL!

ADULT ENTERTAINMENT

SHOWN ONCE NIGHTLY AT 9:00 P.M.

MELVYN DOUGLAS · PATRICIA NEAL · BRANDON deWILDE

ADDED: Short COLOR CARTOON Others

BELLE

A FAMOUS PLAYERS THEATRE
FREE PARKING

2:00 SMOKE
7:00 in the
9:00 LOGES

"THE NUTTY PROFESSOR" starring Jerry Lewis and Stella Stevens will be shown for the last times today. Performances at 2.00: 7.00 and 9.00.

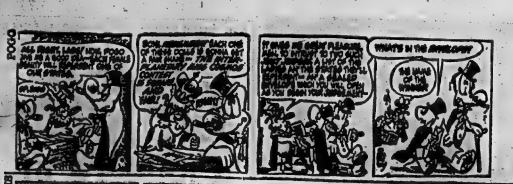

Astrological Forecasts

By SIDNEY OMARR

FOR SEPTEMBER 18

Aries (March 21 to April 19) Indecision creates delay, lack of direction. Important you present "image" of confidence. But, at same time, be wary. Listen to both sides of arguments, but remain sceptical.

Taurus (Apr. 20 to May 20): Day to give attention to occupational health. Improvement. Means survey where you are, where you're going. Look around. Check various possibilities. Investigate new opportunities.

Gemini (May 21 to June 21): Favorable lunar aspect points to change, entertainment, creative endeavors. You can impress member of opposite sex. Gain by "turning on" Gemini charm. Finish what you started.

Cancer (June 22 to July 21): Be open, frank . . . stress honest approach. Recent pressures due to lift. You can relax, enjoy benefits of greater freedom. Family understands. Turn doubts into progress.

Leo (July 22 to Aug. 21): Time for travel, writing, making plans for future projects. Best approach one that highlights diplomacy, how you can handle responsibility.

Virgo (Aug. 22 to Sept. 22): Don't read meanings into inconsequential actions. Combine practicality with understanding, sympathy. Be patient. Don't expect perfection. Accept flaws as challenges. Strive for maturity.

Libra (Sept. 23 to Oct. 23): Cycle high. Take initiative. Insist on reaping worthwhile results. Don't take "No" for an answer. Stress originality, independence of thought and action. Your day!

Scorpio (Oct. 23 to Nov. 21): Take "back seat" for awhile. Observe, be patient. Listen, observe, gather facts. Interest in developments going on "behind the scenes." Be aware, alert, sensitive to moods of associates.

Sagittarius (Nov. 22 to Dec. 21): Don't be afraid of getting "involved." May be necessary to achieve goal. Your ideas due for a "hearing." Get them in order. Back them up with facts, figures.

Capricorn (Dec. 22 to Jan. 20): Success indicated now in dealings with others. Be charming, amiable, willing to listen. Put prestige "on the line." Back up your ideas. Do service and you get service.

Aquarius (Jan. 21 to Feb. 19): Finish one thing at a time. Avoid confusion. Don't scatter your forces. Good Moon aspect highlight unorthodox approach. Use imagination constructively. Create and be original.

Pisces (Feb. 20 to Mar. 20): Pay attention to hunches, psychic impressions. Your intuition leads you along correct path. Situation may not be as it appears on surface. Dig deep for facts.

If today is your birthday . . . you are sympathetic, able to help those in trouble, and would make excellent teacher.

General Tendencies: Cycle high. Libra, Sagittarius, Aquarius. Special word to Aries: Be enthusiastic, but don't believe everything you hear.

WROTE MORE

Swedes wrote 2.9 per cent more letters and 4.2 per cent more postcards in 1953 than in the previous year.

W. Huntingdon

WEST HUNTINGDON — Mr. and Mrs. Fred Robinson of Corbyville were supper guests on Sunday evening of Mr. and Mrs. Goldie McIvroy.

Mrs. Hilda Cathcart and Janice of Toronto were recent guests of Mr. and Mrs. John Moorcroft and Warren.

Mrs. Stewart Carr of Campbellford and Mrs. Goldie McIvroy were guests on Wednesday and Thursday of Mrs. Harry Thompson last week.

Miss Janet McMechan of Madoc spent Thursday with Mr. Arthur and Miss Sara Wilson.

U.C.W. met at the home of Mrs. Arnold Revoy on Wednesday with Mrs. Revoy, the president, in charge.

Mrs. Fred Grey of Roslin; Mrs. Harry Dafoe, Corbyville; Mr. Joe Hollinger, Foxboro, spent Wednesday at the home of Mr. and Mrs. W. J. Pickett and Miss Bessie Hollinger.

ANSWER TO TODAY'S PUZZLE

Daily Crossword Puzzle

ACROSS

1 First-grade subject.
5 Dwelling.
10 Detective: Slang.
16 Integral part.
17 French novelist.
18 Wight or Ely.
19 Classical warfare.
20 Famous English man: 2 words.
21 Fish.
22 Oscar Wilde's Gray.
23 Year train.
26 Presidential.
27 The smart set.
29 Pile.
31 Kiln material.
32 Newly.
35 100 per cent.
37 Transparent.
39 Decoration.
40 Lucky place.
42 Roof overhang.
45 Oriental sleuth.
46 Golfer Arnold and family.
48 Free-for-all.
51 Chaste.
53 Destination of "midnight chap-chap."
55 Dalmatian.
56 Harbor sight.
57 Transversity.
61 Australian hinterland.
62 Modern noble.
63 Cavalry weapon.
64 Heavenly host.
65 Chinese dynasty.
66 Choice part.
67 Noted novelist.

DOWN

1 French cleric.
2 Creator of "Oz."
3 Narrow escape: 2 words.
4 Tricky.
5 Chastity.
6 Old ——, London prison.
7 Big bugaboos.
8 Black bird.
9 Geraint's wife.
10 Arctic sp.
11 Adjective suffix.
12 Garment.
13 Famed Australian nurse.
19 Actor Lloyd.
21 Raced.
24 Clock dial number.
25 Orchard.
27 Petty dispute.
28 Sleep-like lie.
30 Make a dell.
33 Coop dweller.
34 Common experience.
36 Bohemian river.
38 Red ink entry.
41 Lister Lord.
43 Skein of yarn.
44 Valley of Jezreel.
47 Mr. Gallagher's pal.
49 Home wings.
50 "Where ——?": 2 words.
52 Mr. Gallagher's pal.
54 Horse-like animal.
58 Mountain pass in India.
59 Madder plant.
60 Street car.

Ontario House in London In Midst of Renovations

TORONTO — Ontario House, the province's show window in Europe, is in the midst of extensive renovations and will enter 1964 as a spanking new "home away from home" for Ontario businessmen and tourists.

The $400,000 renovations, which began this summer and will be finished at the year's end, include complete reconstruction of the interior of the seven - storey building on Charles. II Street. Just down the street is London's famous Haymarket and not far away is Piccadilly Circus.

In order to consolidate all Ontario government offices in the United Kingdom, the Agent General for Ontario had to find space at Ontario House for the provincial immigration office, the trade and industry branch of the Department of Economics and Development and representatives of the provincial Departments of Agriculture and Travel and Publicity. This meant clearing the office tenants from the top five floors and taking possession of the entire building.

Official representation in the U.K. is nothing new to Ontario. As early as 1873, immigration agents were sent on periodic visits to the British Isles to recruit labor for the province. In fact, since the Second World War, the immigration office has been instrumental in the movement of nearly 350,000 British immigrants to Canada.

FIRST OFFICE IN 1908

The first official Ontario government office was established in London in 1908. It moved to another address in 1930, closed in 1934, and reopened at its present location in 1944.

Since the war and the subsequent growth of Canadian industry, Ontario House has directed much of its activities to aiding businessmen, although a selective immigration service is still provided, based on the needs of Ontario industry.

As a result of the province's energetic trade crusade, mastermided by Economics. and Development Minister Robert Macaulay, Ontario House is now carrying out an aggressive trade and industry program to find new industry and foreign investment for Canada, bring foreign and Ontario firms together for licensing arrangements, locate sales agents for Ontario products and help Ontario manufacturers in the export market.

The province's new trade and industry offices in Dusseldorf, Germany, and Milan, Italy, work closely with Ontario House, supplying industrial leads and following up others.

Of the 14 government-sponsored sales missions which have gone to foreign countries in the last year, eight have used Ontario House as headquarters, fanning out from London to the other countries of Europe. These missions accounted for some 80 per cent of the $30 million of new business that has been brought to the province by the Sales Opportunity Mission Program. One other sales mission will go to Europe this fall.

TOO TIMID

According to Ontario House officials, the biggest problem in increasing Canadian exports to Europe is complex — many Ontario businessmen.

Mr. Macaulay likes to tell the story of a manufacturer who visited Ontario House and said he was prepared to sell at that time, but thought he might "look around" to see if there were possibilities for his products.

After being prodded, the manufacturer agreed to let the trade and industry people at Ontario House arrange a series of business appointments for him. The man returned to Toronto with $35,000 worth of firm orders.

With more than 50,000 Canadians living in the London area and a growing number of branch offices of Ontario firms establishing in Europe, the new Ontario House has its work cut out for it for many years to come. But despite its new look, this "show window of Ontario" will continue to be a home away from home for all who come.

MINISTER'S VISIT — Economics and Development Minister Robert Macaulay, at right, is shown with Web Thompson, senior trade and industrial counsellor at Ontario House, during his recent inspection of Ontario government offices abroad. Ontario also has offices in Dusseldorf, Germany, and Milan, Italy.

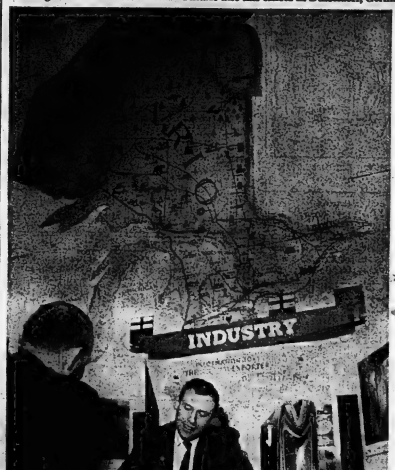

PROVINCE OF OPPORTUNITY — Web Thompson, senior trade and industrial counsellor at Ontario House, discusses business opportunities in Ontario with a client. Eight government-sponsored sales missions to Europe have used Ontario House as headquarters during the last few months.

4th Thurlow

4TH THURLOW — Mrs. H. Howes, Mrs. McDonald, Mrs. H. W. Rose, Frankford, were Monday evening callers at the Cooley and Treverton homes.

Mr. and Mrs. Grant Cole spent Friday evening with Mrs. Henry Cooke of Stirling.

Mr. W. J. Davis of Bermuda is returning home, having from Malton Airport after attending the funeral of his mother Mrs. E. Davis.

Mr. and Mrs. Douglas Tummon were recent callers of Mr. and Mrs. Lorne Elliott, 3rd line.

Mr. Arnold Cole, Camilton, spent the weekend with Mr. and Mrs. Grant Cole.

Mrs. George Sills called Monday afternoon at the Cooley and Treverton home.

Master Robbie Martin of Hamilton visited on Sunday with Master Dale Tummon.

Mrs. J. F. Treverton, Mrs. William Bates, Miss Bongard of Belleville were Tuesday afternoon callers at the Cooley and Treverton home.

Mr. and Mrs. Russell Ruckstuhl of Trenton spent Saturday evening with Mr. and Mrs. Louis Ruckstuhl.

Mr. and Mrs. Jack Foote of Kingston spent a recent weekend with Mr. and Mrs. Grant Cole.

Miss Sheila Wellman, Belleville spent Sunday with Mrs. Fred Harrison and family.

Mr. and Mrs. Ken Weese of Rossmore were Tuesday guests of Mr. and Mrs. Bruce Martin.

Mrs. George Reid, Mr. and Mrs. Ken Burley and Billy of Belleville, Mr. and Mrs. Harold Hayden, 5th line spent Monday evening with Mr. and Mrs. Louis Ruckstuhl and family.

Mrs. Floyd Trasher, Mrs. David Trasher and Miss Bessie McMullen of Belleville were Wednesday afternoon callers at the Cooley and Treverton home.

Mrs. Reta Haight, Belleville, spent the weekend with Mrs. Fred Garrison.

Frankford

FRANKFORD — Mr. and Mrs. Vernon Wannamaker and Mr. and Mrs. Leonard Wannemaker of Stirling spent Saturday at Niagara Falls and Sunday with Mr. and Mrs. Claude Charo and son Paul in Hamilton.

Sympathy of the village is extended to Mrs. H.-W. Rose in the loss of her mother, Mrs. C. C. Davis of the 4th of Thurlow.

Mr. Harold McLaren and son Jimmy of Belleville were Monday callers with Mr. and Mrs. William McLaren.

Mrs. Grace Frost returned home after a week's holiday with her sister and husband, Mr. and Mrs. Carl Benach in Buffalo, New York.

Mr. and Mrs. Harry McDonald and son Garland attended the funeral of Mrs. McDonald's grandmother, Mrs. C. C. Davis on Monday in the 4th of Thurlow.

Miss Sandra Purvis left Sunday for Peterborough to enter Peterborough Eastern Ontario Pentecostal Bible College.

Mrs. Sid Merry of Cobourg spent Monday with her sister, Mrs. Hall.

Mr. David Strome has returned to Eastern Pentecostal Bible College for his third year of studies in Peterborough.

BIRTHDAY DINNER

Sunday, Sept. 8th marked the 87th birthday of Mrs. Clara Wright of Stirling and she was honored at the home of her daughter, Mrs. Fred Wannamaker of R.R. 3, Frankford with a turkey birthday dinner. Her daughters and sons in attendance were: Mr. and Mrs. Clarence Wright of Campbellford; Mr. and Mrs. Knowlton Wright of Wooler; Mr. and Mrs. Gerald McIlroy of Peterborough; Mr. and Mrs. Mac Richardson and daughter Elizabeth of Richmond Hill; Mr. and Mrs. Louis Brown of Toronto and Mr. and Mrs. Morris Heath of Belleville.

Following the dinner, the honored guest's granddaughter, Elizabeth Richardson of Richmond Hill presented Mrs. Wright with many lovely birthday gifts. She thanked each one kindly for their love and appreciation.

Mrs. Wright has nine children, 23 grandchildren and 13 great grandchildren.

STUDY WILDLIFE

NAIROBI, Kenya (Reuters)— More than 250 delegates from five continents met in Nairobi city hall Monday to begin an eight-day conference on wildlife preservation.

Thomasburg

THOMASBURG — Mr. and Mrs. Don Smithers of London, Ont., visited Mr. and Mrs. Fred Agnew and family recently.

Mr. Carman Bedrick is attending a trade school in Toronto where he is enrolled in a ten weeks' course in motor mechanics.

Mr. and Mrs. Bill Farrance David and Bob of Peterborough, were recent guests at the home of Mr. and Mrs. Fred Agnew.

Mr. Jeff Agnew of Oakville and Miss Heather Clark of Georgetown were entertained over the weekend at the home of Mr. Agnew's parents, Mr. and Mrs. Fred Agnew.

RESUME ACTIVITIES

Thomasburg Boy Scout group resumed their activities for the coming season in the I.O.O.F. Hall on Thursday evening, Sept. 5 with the Cubs gathering at the home of the Cubmaster and his assistant, Mr. and Mrs. Allan Howell.

The sympathy of the community is extended to the bereaved relatives of Miss Emma Porter, whose funeral took place from her late residence to Christ Church, Thomasburg, on Saturday, Sept. 7 at 2 p.m. with interment in Thomasburg Cemetery. Rev. Gordon Black, rector of Roslin parish was in charge of the service in the church and at the cemetery.

Mr. and Mrs. Fred Agnew and family visited with Mr. Jeff Agnew of Oakville on Sunday last. They also visited friends in Milton and relatives in Georgetown.

The Crescent Rebekah Lodge met for the first time since June on Monday evening, Sept 9 in the I.O.O.F. Hall. The Oddfellows will start their meetings on Friday evening, Sept. 13.

ON SICK LEAVE

Mr. Richard Harvey, who was injured in a fall while serving with the Canadian Army in Germany, is home on 30 days sick leave and is visiting at present at the home of Mr. and Mrs. E. Prindle.

Mr. and Mrs. Joseph Harvey and daughter of Toronto spent the holiday weekend at the home of Mr. and Mrs. E. Prindle.

312 FRONT ST. - BELLEVILLE

David's

Pioneers in Real Discount Selling!!

GUARANTEED SAVINGS PLAN:

We Warrant that each and every item of merchandise sold by David's cannot be purchased anywhere in a retail store under the same conditions of delivery and service for less than David's sells it. If within 10 days a purchaser can reasonably show that the purchase he made is available elsewhere for less than the price he paid at David's we guarantee to refund to the purchaser the difference between our selling price and the price the purchaser could have bought it for PLUS we will pay the Purchaser 10% of That Difference as a Bonus.

SATISFACTION GUARANTEED OR MONEY REFUNDED

It is very difficult for any of us to visualize a suite in our own room settings. Therefore, when merchandise is delivered and it does not fit your requirements, we are only pleased to take it back and give you a full refund.

ALL FAMOUS NAME BRAND HOME FURNISHINGS

— No Seconds! No Distressed Stock

PLUS—LOOK AT THE SERVICES WE OFFER

Services that are available to you when you deal at a large, well-established, reputable firm ● The Finest Furniture on the market today, tastefully displayed ● Free professional interior decorating ● Free Storage and Delivery ● Convenient budget terms arranged.

Where The Big Difference Is Price

THANK YOU... FOR PAYING YOUR CARRIER... PROMPTLY

Collections by your Ontario Intelligencer carrier are timed to provide you convenient service and best meet his school and study schedules. He may begin collections Thursday and complete his collections on Friday, so that he can pay for his papers on Saturday morning.

Your thoughtfulness in paying him the first time he calls to collect will encourage him in giving you prompt service. It will save him extra work for which he would receive no additional profit.

It will give him more time for school and other activities . . .

Increase Your Yields of

FALL GRAIN

Sow clean, new crop certified or registered seed this year. Our stock is all local-grown, thoroughly cleaned and treated by carseives and packed in new 2-bushel bags.

— DELIVERIES ARRANGED —

CANADA NO. 1 GENESEE WHEAT	$2.68 bus.
CANADA NO. 1 RICHMOND WHEAT	$2.68 bus.
CERTIFIED NO. 1 GENESEE WHEAT	$2.78 bus.
REGISTERED NO. 1 GENESEE WHEAT	$2.98 bus.
REGISTERED NO. 1 RICHMOND WHEAT	$2.88 bus.
REG. NO. 1 (2nd gen.) KENT WHEAT	$2.85 bus.
REG. NO. 1 (2nd gen.) TALBOT WHEAT	$2.65 bus.
CANADA NO. 1 TETRA PETKUS RYE	$1.85 bus.

Bishop's Seed AND GARDEN CENTRE

81 - 85 STATION ST.

THE WEATHER
Thursday — Sunny and warm. Low 56. High 78.

The Ontario Intelligencer

TEMPERATURES
	Max.	Min.
Today	83	48
One year ago	85	59

Authorized as Second Class Mail Post Office Department, Ottawa

BELLEVILLE, ONTARIO, WEDNESDAY, SEPT. 18, 1963

7c Per Copy, 40c per Week

INDONESIANS BURN BRITISH EMBASSY

Canadian Youths Incited To Riot At Birmingham

Toronto Boy Charged With Intent to Murder

BIRMINGHAM, Ala. (CP-AP) Negroes prepared to bury three more young victims of racial violence here today while sympathy demonstrations were staged in other parts of the United States.

Appeals were issued in several cities to make Sunday a day of mourning for the four Negro children killed in the Birmingham church bombing.

In Birmingham police court Tuesday, two Canadians who took part in a pro - segregation group were sentenced to 180 days in jail and fined $100 each for inciting to riot during recent demonstrations led by the National States Rights Party.

However, the sentences were suspended on condition they leave Birmingham. They were Dwyer Stoner, 20, Montreal, and David Stanley, 18, Toronto.

MUST REMAIN

J. B. Stoner, militant lawyer for the party, said Stanley could not leave because of other court commitments.

These include a preliminary hearing on a charge of assault with intent to murder on a charge growing out of a rock-throwing incident at recently - integrated Ensley High Elementary School, and an appearance before a federal grand jury.

Stoner said Stanley has been subpoenaed by the grand jury, which is an special session to investigate activities to block federal court orders.

Dwyer and Stanley both told Judge Karl Langley they came to Birmingham recently and have been actively engaged in activities of the National States Rights Party.

The party is a pro-segregation group that has advocated boycotting sales with Negroes and forming private schools.

YILE CHARGES

Further charges were filed here against two 16-year-old white boys—Michael Lee Farley and Larry Joe Sims, both Eagle Scouts—in the Sunday shooting of Virgil Ware, 13-year-old Negro.

An investigation continued into the shooting of a 16-year-old girl, Carole Rosamond Robertson, who was killed Tuesday with hundreds of others gathered for a paying silent tribute before she was buried in the red clay beneath cedar trees.

National Negro leaders, including Roy Wilkins of the National Association for the Advancement of Colored People, were en route to join in tribute to Denise McNair, 11, and Addie Mae Collins and Cynthia Wesley, both 14.

JUBILANT FARMERS — Prairie farmers, already grinning at the prospect of a bumper wheat crop this year, had added cause for joy in the announcement of a gigantic sale of wheat to Russia. Here Peter Hamel, who farms a mile west of Regina, stands buried to the armpits in wheat from his acreage. — (CP Wirephoto)

Will Not Return To Politics

OTTAWA (CP) — George Drew, 69, will retire as Canadian high commissioner in London next Jan. 1, and intends to travel, write his memoirs, and stay out of active politics.

"I think I have had a fairly good run at it," he said in an interview after it was announced he will stay in his London job at Prime Minister Pearson's request until the end of the year.

Mr. Drew was premier of Ontario from 1943 to 1948. He became national leader of the Progressive Conservative party in 1948 and led the party in every unsuccessful general election attempts to unseat the Liberal for St. Laurent.

He resigned as party leader in 1956 after a series of illnesses and rigorous parliamentary sessions left him weary and in poor health.

Mr. Drew was named high commissioner in June, 1957, a few days after the government of former Prime Minister Diefenbaker took office. He said it was clearly understood from the outset that he would take the job for only six years.

WROTE LETTERS

Mr. Pearson and he exchanged letters last Friday in which Mr. Drew sought retirement as soon as possible, but Mr. Pearson asked him to remain until the end of the year.

This appeared to indicate that the prime minister has not yet picked a successor. External affairs department sources said that of the senior departmental personnel, no one appears to be a front - running candidate for the position, Canada's oldest diplomatic posting abroad.

Mr. Drew told reporters his six years in London have been "one of the most interesting periods in the long association between Canada and Britain." Highlights included three prime ministers conferences organization of a Commonwealth education body, and a series of international conferences on the law of the sea, in which he was Canadian delegate.

His term also saw Britain's preparation of an application to join the European Common Market, and its rejection by France. During this period there were repealed reports of declining Canadian prestige in London. Drew blamed these Tuesday on partisans working for Britain's Common Market membership.

Heiress Is Divorcing Chauffeur She Risked Her Fortune to Wed

ZURICH, Switzerland (AP)—American heiress Gamble Benedict Porumbeanu began divorce proceedings Tuesday against the Romanian-born chauffeur.

Today's Chuckle

Marriage starts with billing and cooing. The billing lasts.

THE WEATHER

Synopsis: The high pressure area that has been hovering over the lower Great Lakes for the past few days is gradually weakening but will still provide mainly sunny and warm weather over southern Ontario today and Thursday. Disturbances moving through Northern Ontario are causing spotty showers and thundershowers.

chauffeur for whose love she defied family and courts and risked a fortune.

Her Swiss lawyer, Eugen Curti, told reporters Mrs. Porumbeanu, 22, is seeking a divorce on grounds of misconduct. She has also asked Curti to be executor of attorney her husband has held on her behalf.

Fortune she was reported to be in New York. They were married three years ago and have two boys.

In April 1960, Gamble, then a 19-year-old heiress to a $20,000,000 Remington typewriter fortune, defied a New York court and her grandmother-guardian, Mrs. Katherine Benedict, by eloping with Porumbeanu and marrying him in Hendersonville, N.C.

28 Die, Bus Hit By Train

SALINAS, Calif. (AP) — A speeding freight train shattered a makeshift bus jammed with Mexican field workers Tuesday, killing 23 and injuring 35 in the worst vehicle accident in California history.

Seventeen of the injured were in critical condition.

Bodies were strewn for half a mile along both sides of the track after the crash at a farm road crossing near the town of Chualar, eight miles south of Salinas.

"Both just flew all over the place," said Tony Vasquez, 29. He was working in a nearby lettuce field and saw the converted truck ripped into pieces.

Vasquez called the California Highway Patrol and then went back to do what he could.

"Two of those men died in my arms," he said.

UNDER THE ENGINE

"One body was hooked under the engine," said Coroner Chris topher Hill Jr., after visiting the scene.

Shoes, hats and cutting knives were all around.

"Everywhere you could hear the injured moaning."

Twenty - two died by the tracks. Others died as 15 ambulances rushed them to three Salinas hospitals.

Party Leaders Save Fighting Words for the Hustings

By THE CANADIAN PRESS

Party leaders saved their fighting words for the hustings Tuesday as they campaigned for Ontario's general election, one week from today.

A pre-recorded television program on the CBC featuring Premier John Robarts, Liberal Leader John Wintermeyer and Donald C. MacDonald, New Democratic Party leader, was broadcast but turned out to be a calm review of platforms with an absence of political fireworks.

Ground rules for the first such broadcast in Ontario history ruled out direct debate between the leaders. Each made a prepared statement, then answered questions from four reporters.

Mr. Robarts and Mr. Wintermeyer, both while campaigning in the North accused each other

(Continued on Page 6)

Television Debate Largely Recapitulation by Leaders

TORONTO (CP)—Leaders of Ontario's three political parties faced each other on one television program Tuesday night. The result was largely a recapitulation of the platform each has placed before the electorate for the Sept. 23 election.

The format called for the leaders — Premier John Robarts, Progressive Conservative party head, Liberal Chief John Wintermeyer and New Democratic Party Leader Donald MacDonald—to make an open ing statement, answer reporters' questions and then have an opportunity to sum up.

Norman Campbell of the Ottawa Citizen, Milt Carman of the Toronto Telegram, Wilfred List of the Toronto Globe and Mail and syndicated columnist Don O'Hearn were the questioners on the pre-taped, hour-long CBC program.

The lightly drawn rules laid down for the three-way confrontation lessened the chances of any possible personality clash and there was none. No occasion was allowed where any one of the leaders could lock horns directly with either of his opponents, each answering only question from four reporters.

After the leaders summarized

(Continued on Page 6)

UN Meets in Mood of Optimism

Agenda Is Crammed With Hot Issues

UNITED NATIONS (CP) — Encouraged by the mood of optimism generated at its opening session Tuesday, the 18th United Nations General Assembly turned today to an agenda crammed with hot issues, including the Buddhist conflict in South Viet Nam, African racial quarrels and the admission of Communist China to the UN.

The UN's 21-country steering committee had an agenda of more than 80 items. It was expected to approve all controversial questions for debate during the session.

Prime Minister Pearson of Canada worked on the final drafts of the speech he will deliver to the General Assembly Thursday.

Informants said Pearson is not expected to make any dramatic statement, but that he will make an appeal for a further thawing of East - West tensions in light of the nuclear test ban.

Pearson will deal solely with UN problems, including peacekeeping operations and their financing. He attended the opening of the assembly Tuesday after experiencing a little difficulty finding Canada's place on the floor. Seating arrangements have changed since Pearson represented Canada last at the UN in 1958.

Pearson is expected to pledge once more Canadian co-operation in UN peacekeeping missions. He has been sounding out other delegations here on creation of a UN peace force of a more permanent nature and has indicated Canada is willing to improve the quality and mobility of its UN contingents.

Pearson is having a sort of "old home week" at the United Nations where he initiated action in 1956 which resulted in creation of the UN Emergency Force for the Middle East and the award of the Nobel Peace Prize for him.

He spoke Tuesday at a luncheon in memory of Dag Hammarskjold, late UN secretary-general, in whose name a fund has been started to train civil servants in underdeveloped countries.

Pearson said Hammarskjold had "died in the front line of the battle of peace" and that support for the fund was "little enough for the Canadian government to do to show its respect" for him.

The General Assembly opened its session with a spark of hope generated by the limited nuclear test-ban treaty. But the first meeting had some surprises.

Albania seized the initiative and made a surprise call for assembly debate on giving Red China the UN seat held by Nationalist China.

The Soviet Union had been expected to make the proposal despite its ideological dispute with Peking.

The Russians made clear, however, they will support the demand for seating Red China, even though it came from Albania, Peking's ally in the party dispute.

Jobless Total Cut 23,000

OTTAWA (CP) — The back-to - school movement of teenagers helped reduce the number of Canada's unemployed to 270,000 in mid-August, a drop of 23,000 from July and 10,000 from the year-earlier total, the federal labor department and the bureau of statistics reported today.

The mid-August jobless count represents 3.8 per cent of the labor force, compared with 4.1 per cent in July 1963, and 4.8 per cent in August, 1961. In July the unemployment rate was 4.2 per cent.

The job picture in brief, with estimates in thousands:

	Aug. 1963	July 1963	Aug. 1962
Labor Force	7,016	7,035	6,862
Employed	6,746	6,742	6,532
Unemployed	270	293	290

The monthly report is based on a survey of 35,000 households across Canada during the week ended Aug. 24. Since it is a sampling survey, all figures are statistical estimates and are not given as precise totals.

Employment was estimated at 6,746,000 in August—hardly

Unemployment Picture

OTTAWA (CP) — Canada's unemployment picture in mid-August: (Estimates in thousands).

	Aug. 1963	July 1963	Aug. 1962
ALL CANADA			
Labor force	7,016	7,035	6,862
Employed	6,746	6,742	6,532
Unemployed	270	293	290
ATLANTIC REGION			
Labor force	638	632	625
Employed	585	597	585
Unemployed	35	35	40
QUEBEC REGION			
Labor force	1,966	1,978	1,894
Employed	1,858	1,866	1,798
Unemployed	108	112	96
ONTARIO REGION			
Labor force	2,548	2,548	2,495
Employed	2,476	2,467	2,404
Unemployed	73	81	91
PRAIRIE REGION			
Labor force	1,228	1,236	1,223
Employed	1,205	1,206	1,201
Unemployed	23	30	22
PACIFIC REGION			
Labor force	646	641	625
Employed	614	606	594
Unemployed	32	35	31

changed from July but 164,000 higher than in August, 1962.

The labor force also increased over the year, rising by 154,000 to 7,016,000. This total, however, was 19,000 lower than in July, reflecting the move back to school which pulled teenagers out of the labor force.

The 23,000 decline in unemployment between July and August was concentrated among teenagers, who had entered the job market in large numbers in June and July.

Of the 270,000 unemployed in August, some 108,000—or 70 per cent of the total—had been unemployed for three months or

(Continued on Page 12)

Jakarta Rioters Stone And Club Staff Members

Mob Protests Forming Of Malaysia Federation

CP from AP-Reuters

JAKARTA, Indonesia — Indonesian demonstrators protesting creation of anti-Communist Malaysia looted and set fires to the British Embassy and attacked homes of embassy personnel today. The three-storey embassy was left a burned-out shell.

Indonesian troops were reported moving tonight to quell the rioting, the most savage in a three-day outburst of mob violence directed against the new federation, created Monday with Britain's backing of four former British colonies.

Reports said at least 12 members of the embassy staff had been injured by flying stones or clubs.

The demonstrators terrorized the staff for two hours.

The crowd, completely out of control, looted the building's interior, moving from floor to floor and hurling furniture and other equipment out of windows.

The attack started in the early days, came as the Indonesian government ordered left - wing unions to hand back control of British companies which the unions seized here Tuesday.

SAY BE DESTROYED

(Diplomatic sources in Singapore said reports indicated the Jakarta Embassy was burning "fiercely." Demonstrators stood around outside the building and looted it, they added.

(Reports reaching Singapore said demonstrators also attacked the home of British Ambassador Andrew Gilchrist, who was forced to take refuge in the home of United States Ambassador Howard P. Jones.

(The demonstrators also set fire to Jakarta's British Cricket Club, a social centre for Britons living in the Indonesian capital.

(The diplomatic sources said there was no report of any concerted effort to put out the embassy fire and it appeared likely the building could burn to the ground. A number of children of British diplomats, including Gilchrist's two young sisters, were slated for evacuation from Jakarta tonight aboard a scheduled flight of the Australian airline Qantas, the sources said.

In Kuala Lumpur, capital of Malaysia, the government announced it was putting the country "in a state of preparedness" because of Indonesian and Philippine hostility.

Indonesian Defence Minister Gen. Abdul Haris Nasution called on his country to enhance its physical alertness to prevent

(Continued on Page 12)

Urged To Go After Union

CHICAGO (AP) — A federal judge has called the Seafarers International Union a "violent" organization and urged a government agency to "go after it.

Judge James B. Parsons spoke out in U.S. District court Tuesday in the case of the Howard L. Shaw, a Canadian freighter. The ship, caught in the middle of a dispute between the independent SIU of Canada and the Canadian Maritime Union (CIC), has been idle and empty in Chicago for almost five months. A dynamite blast knocked a hole in her side Sept. 7 in an unsolved bombing.

The judge board arguments on a motion to remit fines on Local 418 of the Grain Elevator Workers Union. Members of the small unit have refused to load grain on the Shaw.

Judge Parsons denied the motion to wipe out the fines. He announced that the fines will stand, and that, moreover, they will be increased from the current $500 a day to $500 a day.

WON'T PRESS

However, the judge said he will not press for immediate payment. Lawyers for the local planned to make an appeal to a higher court.

The judge commented that the president of the local, Jack Conner, had proved himself in contempt of court by recommending that the members persist in their jobs. But the union itself, he added, has done nothing to purge itself of contempt of court as directed or in course of refusing to put grain aboard the Shaw.

"If I ordered these men to work and they didn't work, I think I'd fire them," the judge said.

The Shaw is owned by Upper Lakes Shipping Limited of Toronto. The company once drew its sailors from SIU ranks but since last year the crews have been represented by the CMU.

Judge Parsons told a lawyer for the U.S. National Labor Relations Board that the "other union is the violent one" and responsible for continuing secondary boycott of the Canadian ship.

Patrons of Three B. C. Cafes Participating in Food Straw Vote

VANCOUVER (CP) — It's enough to make a grown politician cry.

While party leaders are stumping the hustings for votes in the Sept. 30 British Columbia election, patrons of three Vancouver restaurants are participating in a gastronomic straw vote.

John Dyes, general manager of the "three convenient polling stations," has all the signs up and one downtown, plans to continue his straw vote despite what he says is court action from election officials.

Straw votes have been illegal in B.C. since before the war.

But each morning Mr. Dyes puts in the restaurants windows the results of sales of these 49 - cent hamburgers, each containing about three ounces of meat.

Bennett Burgers—named after Social Credit Premier Bennett, contains lettuce and cheese, "plus us credit for thing one, my friends," says the Mr. Fulton Burgers — after Progressive Conservative leader Davie Fulton, contains cheese only, "a solid meal at a Conservative price;"

Perrault Burgers—after Liberal leader Ray Perrault, contains lettuce only—"a Liberal portion done as you like it";

Strachan Burgers—after New Democratic Party leader Robert Strachan, contains cheese and tomato. "Never Have Recommended by your doctor."

Mr. Dyes started his promotion stunt last Thursday and said he was told by election officials to take down the signs in his windows. On his lawyer's advice he refused and has heard no more of the matter.

"I'm not conducting a straw vote on these names but on these hamburgers," he said.

"I hope they do take me to court, just to see what happens. The maximum fine is $250."

He admits that the gimmick has been worth more than $250 already.

"We had a tremendous weekend . . I just about killed myself."

Urged To Go After Union

CHICAGO (AP) — A federal judge has called the Seafarers International Union a "violent" organization and urged a government agency to "go after it.

Judge James B. Parsons spoke out in U.S. District court Tuesday in the case of the Howard L. Shaw, a Canadian freighter. The ship, caught in the middle of a dispute between the independent SIU of Canada and the Canadian Maritime Union (CIC), has been idle and empty in Chicago for almost five months. A dynamite blast knocked a hole in her side Sept. 7 in an unsolved bombing.

The judge board arguments on a motion to remit fines on Local 418 of the Grain Elevator Workers Union. Members of the small unit have refused to load grain on the Shaw.

Judge Parsons denied the motion to wipe out the fines. He announced that the fines will stand, and that, moreover, they will be increased from the current $500 a day to $500 a day.

WON'T PRESS

However, the judge said he will not press for immediate payment. Lawyers for the local planned to make an appeal to a higher court.

The judge commented that the president of the local, Jack Conner, had proved himself in contempt of court by recommending that the members persist in their jobs. But the union itself, he added, has done nothing to purge itself of contempt of court as directed or in course of refusing to put grain aboard the Shaw.

"If I ordered these men to work and they didn't work, I think I'd fire them," the judge said.

The Shaw is owned by Upper Lakes Shipping Limited of Toronto. The company once drew its sailors from SIU ranks but since last year the crews have been represented by the CMU.

Judge Parsons told a lawyer for the U.S. National Labor Relations Board that the "other union is the violent one" and responsible for continuing secondary boycott of the Canadian ship.

Liberal Candidate Calls For More Aid to W. Hastings

Too many areas in Ontario have fallen into neglect for want of government attention among them Hastings West, Liberal candidate Frank Follwell said in Marmora last night.

Keynote speaker to a party rally at the town hall here, Mr. Follwell pointed out the northern end of the riding as a typical example of government inattention - - "Highway 14 for reasons I can never figure runs all the way to Marmora and then stops dead. Yet the country north is will populated and offers tremendous opportunities for tourist business" he said.

The highway should extend to hook up the Coe Hill road. "This should have been done years ago," Mr. Follwell added "But like everything else here, this has been a safe riding for the Conservatives for 20 years. They haven't had to do anything, so they haven't bothered doing anything."

He made a pledge that, if elected, he would work for the extension of highway 14 through an area he said normally would have been serviced with a good road years ago.

"After 20 years in power the government has become a club that seeks safety in numbers, concentrating on areas where they weren't so safe". This has resulted in many "have not" ridings, foremost among them Hastings West.

Mr. Follwell re-iterated Liberal policies on pensions, sales tax and education, reminding his audience of John Wintermeyer's promise in Belleville last week of a University of Ontario College for Hastings West if the Liberals were returned.

Mr. Follwell was welcomed to Marmora by Reeve William Shannon. Among the speakers were Robert Temple M.P. Hastings South. The rally climaxed a full day's activities for Mr. Follwell at Marmora, during which he toured the Marmoraton Iron Ore Mine, speaking with the workers, the village of Deloro, coffee parties organised by party supporters in Marmora and Frankford.

BAN FLIGHTS

OUAGADOUGOU, Upper Volta (Reuters)—The West African republic of Upper Volta Wednesday became the 11th African state to ban flights by South African and Portuguese aircraft over its territory. President Maurice Yameogo announced the ban in a decree which followed a decision to prohibit all trade with South Africa, Portugal and Portuguese overseas territories.

STROUD'S WEEKEND

SPECIALS

THURSDAY, FRIDAY, SATURDAY

Final Clearance!

POTTERY—½ PRICE

- Vases
- Flower Bowls
- Jardinieres
- Planters
- Etc.

Just cut the regular price on the ticket in half.

Stainless Steel
COFFEE SPOONS
Set of four in gift box. Reg. 2.00 NOW ... BOX 99c

Attractive Crystal
CHIP & DIP SETS
Complete Set 2.95

Famous Canadian Hand-Crafted
"BLUE MOUNTAIN" POTTERY
Priced 1.25 and up
... See our complete assortment.

Millstream
DINNERWARE
52 piece service for 8. Made in England. Reg. 39.95 NOW 24.95 SET

STROUD'S
JEWELLERY AND GIFT SHOP
266 FRONT STREET AT THE 4 CORNERS

1/3 OFF
ALL SUN GLASSES
POLAROID, SUNRITE, CLIP-ONS and IMPORTED GLASSES
Take Advantage of Our End of Season Clearance
Geen Drugs Limited
DIAL WO. 2-4531
PRESCRIPTIONS
FREE DELIVERY
OVER 125 YEARS OF FRIENDLY SERVICE
FREE DELIVERY 'TIL 8 O'CLOCK

Trenton News
By EULA GOSLING—Phone 2-3000

Kindergarten School Gets Another Teacher

TRENTON — The Trenton Board of Education met briefly Monday night to approve the hiring of an additional kindergarten teacher for Queen Elizabeth public school. The new teacher, Miss R. Briggs of England, a fully qualified teacher by Ontario department standards, will assist Mrs. Audrey Arbuckle. There are 74 kindergarten pupils in all at the school; 37 attend in the morning, 37 in the afternoon. The hiring of Miss Briggs brings to 70 the number of public school teachers for the town's 2,158 elementary students. This year, Trenton has three public school and two high school teachers overseas with the Department of National Defence educational establishment.

Colborne Man Pleads Guilty To Charge Laid

TRENTON — A Colborne man, Donald Cummings, 28, yesterday pleaded guilty in magistrate's court at Trenton to assaulting Mrs. Marie Martin of 1 Balsam St., on Aug. 18 and was remanded one week for sentence by Magistrate T. Y. Wills.

Sgt. Gordon Steenburg told the court that Mrs. Martin had made a statement to police, charging that Cummings had attacked her as she walked along Fraser Drive at the back of Dundas St. W. at 1.30 a.m., Sunday morning, Aug. 18. Mrs. Martin said that she was on her way to the back door of the Boston Cafe, where she works when the man jumped out of the park area and grabbed her. He was said to have "put a head - lock" on her and when she attempted to scream, had put his fist in her mouth. Then, the couple rolled around the road, Mrs. Martin still struggling to free herself. She was rescued by a passer by. Her assailant then ran away, down Albert St.

Sgt. Steenburg said that he had seen the accused run out of Albert St. at the time while he was on cruiser patrol but had been unaware of the circumstances. At 2.10 a.m., the sergeant got a phone call from a Bannockburn man, who said that he and his wife had given a lift to a man who said he wanted to go to Belleville. The Bannockburn couple had decided to stop for a lunch in east Trenton and the man had then jumped from the car and ran away. Sgt. Steenburg apprehended Cummings on Dundas Street a short time later.

Yesterday, a record of convictions for assault breaking and entering and wilful damage was read to the court.

"Am I supposed to be proud of this or something?" Cummings asked the magistrate as the convictions were read.

"The court has a right to hear your record read and you have a right to deny anything read that isn't true." the magistrate told him.

When asked if he had anything further to say, Cummings said that he had been "pretty drunk" when the episode occured.

"I'm all right when I'm sober," he said, "anything I do is when I'm drunk."

"Nobody's forcing you to drink." the magistrate reminded him.

Expect Large Crowd Will Attend Tattoo

TRENTON — How can you be sure of getting a seat at Trenton's second Military Tattoo?

The Tattoo Committee doesn't suggest you arrive three days early and set up your tent.

The Committee does suggest, however, that you arrive as early as possible prior to the start of the Tattoo at 8 o'clock.

Traffic arrangements and crowd control will be handled by members of the local unit of the Hastings and Prince Edward Regiment, and they will do all they can to assist spectators — although they are preparing for an overflow crowd similar to last year. As well, Trenton firemen and police will be on hand.

"The Tattoo would not be taking place if it were not for the wonderful assistance of the Hastings and Prince Edward Regiment," observes Mayor D. James MacDonald, "and I think everyone in Trenton should be aware of their fine work and co-operation in this affair."

Another School Guard Will Be Hired

TRENTON — The Trenton Traffic Committee, of which Councillor Claude Graham is the chairman, has recommended and town council has approved the hiring of a school guard for the corner at Dixon Drive and Byron St. Mothers of childen who cross at this corner to go to St. Mary's School, Queen Elizabeth School and Marmora St. Senior Public School have complained to the traffic chairman about the lack of protection from speeding motorists at this intersection. School guards are paid $18 a week.

Council has also approved the committee's recommendation that all municipal employees who receive car allowances be issued with permits allowing free parking at meters during working hours.

The Ontario Department of Highways will be asked to trim a hedge at the intersection of Fourth Ave. with Highway Two, as a Trenton by-law calls for all hedges to be trimmed down to four feet. The hedge on the province - owned land at this corner has been considered a traffic hazard in the past.

A sign, reading "No Left Turn," at the Post Office corner, removed because of its unattractive appearance, will be replaced by a more suitable sign, because directional light signs placed high above the street fail to attract the attention of motorists.

Meantime, the traffic committee is faced with a problem. Recently, signs reading "No Parking," were placed in the vicinity of the Cold Storage plant on Albert St. Now, the Trenton Parks' Board says that the signs are on its land and wants them removed. Town engineer Eric Aldersey will check to see if what the parks' board says is a fact and if so, will order the signs removed.

OFFERED TO SHARE COST

Car dealer, Carl Weese, has offered to share the cost, 50-50 with the town to place a planter type wall between his carlot and a town-owned parking lot on the riverside of Front Street, subject to the necessary funds being available, ("His or ours?" Councillor James Duncan wanted to know at Monday's council meet). The Parks' Board will be acquainted with the specified plan for the proposed wall as will council before any decision is reached. Meanwhile, the Trenton Chamber of Commerce will be asked to look over half of the town parking lot and rule as to whether or not it would be suitable for the erection of a permanent chamber office. It is unlikely that the parking lot itself will be finished this year, because grading operations were more extensive than contemplated when the work on the lot was first started and council's 1963 funds for this type of work are running low.

Illustrative of democracy in action is council's decision to ask the contractor (Rayners of Toronto) now engaged in reconstruction work on North Sidney St. to move operations into the vicinity of a home owned by Mrs. Annie Beattie in order that a water main may be installed. Mrs. Beattie and several other area residents have been getting water from a well on her property. Now, says Mrs. Beattie, the well has run dry. In the meantime, the utilities office will be asked to supply Mrs. Beattie with water by means of overland pipes.

Councillor Ross Burtt has asked the town engineer to check the source of "very stenchy odors", in the vicinity of the east side of the town bridge and the municipal office and in the general area of the east side pumping station on the riverbank.

Obituaries

LARRY EDWARD CARROL CLAPPER

The funeral for Larry Edward Carrol Clapper was held from the chapel of the Thomas C. Thompson Funeral Chapel, 33 Everett Street on Tuesday afternoon, conducted by Rev. Michael Twilley.

Interment was in St. Ola Cemetery. Graveside service was conducted by Rev. Twilley.

On Sunday evening a memorial service was held at the funeral home by members of the Juvenile Orange Lodge, No. 231, conducted by W.V.C. Thomas Hinze and Chaplain Danny Keene. Those taking part in the service were Jack McCoy, William Hinze and Edgar Bell.

Bearers were Harold, Reginald, Cecil and Clifford Carrol, Robert Ellis and Thomas Smith.

GEORGE REID BIRD
Frankford R.R. 3

Resident of the Sidney township area for the past 17 years, Mr. George Reid Bird died suddenly in Trenton Memorial Hospital on Wednesday. He was in his 83rd year.

Son of the late Mr. and Mrs. Harry Bird, he was born at Coe Hill and had lived in the Codrington district before moving to Sidney township. He was a member of Trinity Anglican Church at Frankford.

He is survived by his wife, the former Lily Folkard and three sons, James Arthur Bird of Codrington, Maurice George Bird of Frankford, and Douglas Allen Bird of Kingston. There are 10 grandchildren.

He was the last of his family.

CLARE WILLIAM MOODY MALLEY

In failing health for some time, Clare William Moody Malley of Deseronto died at the Belleivle General Hospital on Tuesday, September 17th.

Born in Deseronto he was the son of the late William James Malley and the late Adah Moody. He has lived in the Deseronto community all his life and was a well known and highly respected member of that community.

For the past 42 years, the late Mr. Malley has operated his own business in Deseronto, known as Malley's Drug Store. He retired about a month ago due to ill health.

He was a member of the Canadian Legion Branch 288, a member of the Lion's Club and a member of the Ontario Retail Druggists Association. He was also a veteran of world war two.

Surviving is his wife, Elizabeth (Bessie) Laughlin and three daughters, Mrs. Collin (Joan) Chisholm of Forest Park, Chicago; Mrs. Kenneth (Sheilagh) Scovell of London and Mrs. Harry (Dianne) Krebs of Toronto.

Funeral on Friday from the White and Morris Funeral Home, Deseronto.

E. WARD LEURY

MARMORA — The death occurred suddenly on Saturday, September 14th of Ernest Ward Leury at his home, R. R. 1 Bonarlaw, in his 69th year.

The late Mr. Leury was a self-employed carpenter and had worked at his trade up until his death. Born on the homestead on which he was still living, the son of the late William Leury and the former Elizabeth Martin, he was educated at Bonarlaw.

A member of Canadian Legion No. 237 he had served in the 155th Battalion as a private in World War I, joining in 1915. He was an adherent of St. Paul's Anglican Church, Bonarlaw.

Surviving are his wife the former May Stocker, one brother Clifford Leury of Stirling and one sister Mrs. Iva Ayrhart of Stirling. One sister predeceased.

Members of Marmora branch Canadian Legion No. 237 were bearers for the late Ernest Ward Leury, whose funeral was held in the Howden Funeral Home on Monday, September 16th. Service was conducted by Rev. W. H. Stewart, Anglican minister.

The honorary bearers were Donald Leonard, Wm. Barlow, John A. Bell, Ira Edwards, Kenneth Huff, Wallace McInroy.

The bearers were Legionnaires Wm. Rathwell, Jack Prest, H. P. Nayler, Clayton Bedore, W. Acker and Percy Gray.

Burial was in Mount Nebo Cemetery, Rawdon, and graveside service was conducted by W. Rathwell. Bugler, Armand Duffy of Belleville sounded the last post.

Optometrists to Hear Talk on Automation

The relationship of automation and optometry will be the topic of a lecture to be given to optometrists of the Belleville area on September 23 at the Hotel Quinte. Speaker will be Dr. Edmund F. Richardson, director of Postgraduate Study for the Optometric Extension Program, an international and nonprofit organization dedicated to education and research in vision.

Dr. Richardson will discuss ways and means whereby the optometrist can teach his patient how to meet automation so that it will not become the "bogeyman" who puts the worker into the ranks of the unemployed. Step by step it will be pointed out that while automation produces goods and services somewhat better and more cheaply than the poorly skilled worker can do, it does create a new nightmare for the worker who is semi-skilled. It cannot, and does not, displace persons of high skills and abilities.

The part the optometrist plays in providing high visual skills, which in turn enables one to understand and apply the abilities needed in an increasingly technical era, will be discussed.

Project Would Not Be Costly Meeting Told

TRENTON — Municipal government representatives from Trenton, Belleville, Frankford, Northumberland and Durham, Prince Edward counties and Sidney township met in Trenton Monday night to discuss further the establishment of a school of technology in this area. Mr. Howard Weese, original proponent of the idea set forth his thoughts on the subject for the delegates.

It has been proposed to locate the school east of Trenton but this suggestion does not meet with approval from the communities west of the town. On the other hand, areas east of Trenton seem not to be interested in having the school located close to Trenton. Trenton itself has offered to donate a site north of the town on the west side of the river but the general feeling is that this site would be too small for the purpose.

The project would not be costly from the viewpoint of the areas concerned as the province would pay for the site and the provincial and federal governments bear a great deal of the cost of the building of the school.

Maurice Rollins Construction Ltd.
"THE LEXINGTON"
... SEE IT!
DURING THE "PARADE OF HOMES" at ENID AVE. — BELLEVILLE

STRI-DEX
MEDICATED PADS
FOR
- PIMPLES
- ACNE
- BLACKHEADS
MEDICALLY TREATED DISPOSABLE PADS USED AFTER WASHING. HEAL BLEMISHES AND PREVENT INFECTION.
42 PADS ONLY
1.25
DUFF'S - DRUGS
Your Friendly Store
WO 2-7923
FREE DELIVERY

BIRTHS

SUTHERLAND — Reverend A. L. and Mrs. Sutherland are happy to announce the birth of their daughter, Monday, September 16th, 1963 at the Belleville General Hospital.

SMITH — Bernard and Gertrude Smith, 79 Emily Street wish to announce the birth of their daughter, on Monday, September 16, 1963 at the Belleville General Hospital.

HAGERMAN — Mr. and Mrs. Carl Hagerman, R.R. No. 1 Foxboro, are proud to announce the birth of their daughter, Rhonda Marie, on Sunday, September 15, 1963 at Belleville General Hospital. Weight, 8 lbs., 5½ ozs. A baby sister for Robert.

IN MEMORIAM

DEGENOVA — In loving memory of a dear brother, John DeGenova who passed away September 18th, 1962.

We do not need a special day,
To bring you to our minds,
For the days we do not think of you,
Are very hard to find.
We often think of bygone days,
When we were all together,
The family chain is broken now,
But memories live forever.
To us you have not gone away,
Nor have you travelled far,
Just entered God's eternal home,
And left the gate ajar.

—Sadly missed and ever remembered by sisters and brothers Cecilia, Mary, Pat, Tony, Mike and families.

DEGENOVA — In loving memory of our dear son, John DeGenova who passed away September 18, 1962.

Peaceful be thy sleep, dear John,
It is sweet to breathe thy name,
In life we loved you dearly,
In death we do the same,
Oft we think of you dear John,
And our hearts are sad with pain,
Oh this would be a Heaven,
Could we hear your voice again,
You are gone but not forgotten,
Never shall your memory fade,
Sweetest thoughts shall ever linger,
Around the grave where you are laid.

—Sadly missed and always remembered by mother and father.

DEGENOVA — In loving memory of a dear brother, John, who passed away September 18th, 1962.

We often think of bygone days,
When we were all together,
The family chain is broken now,
But memories will live forever.
To us he has not gone away,
Nor has he travelled far,
Just entered God's eternal home,
And left the gate ajar.

—Ever remembered by sister Lena, brother-in-law Frank and family.

DEGENOVA — In loving memory of John DeGenova who passed away September 18, 1962.

Sometimes it's hard to understand,
Why some things have to be,
In His wisdom God has planned,
Beyond our power to see,
God gave us strength to fight it,
And courage to bear the blow,
But what it cost to lose him,
No one will ever know.

—Lovingly remembered by wife Theresa and son Tommy.

DEGENOVA — In loving memory of our dear brother, John DeGenova who passed away September 18, 1962.

What we would give if we could say,
Hello John in the same old way,
To here your voice, see your smile,
To sit with you and chat awhile.
So you who have a brother,
Cherish him with care,
For you'll never know the heartache,
Till you see his vacant chair.

—Never forgotten by brother Don, Leona and family.

DEGENOVA — In ever loving memory of a dear brother John, who passed away September 18th, 1962.

Broken is the family circle,
Our dear brother is passed away,
A loving brother, true and kind,
No friend on earth like him we'll find.
For all of us he did his best,
And God gave him eternal rest,
In our hearts his memory lingers,
Sweetly, tender, fond and true,
There is not a day, dear brother,
That we do not think of you.

—Never forgotten by sister Kay, Ray and family.

OSTERHOUT — In loving memory of our dear Dad and Grampa, Frank Osterhout, who passed away September 18, 1962.

In tears we saw you sinking,
We watched you fade away,
Our hearts were almost broken,
You fought so hard to stay,
But when we saw you sleeping,
So peacefully free from pain,
We could not wish you back,
To suffer all that again.

—Always remembered by Allan and Marie, Gordon, Glenda, Keith, Sheila and Joyce.

DEATHS

MALLEY, Clare William Moody — At Belleville General Hospital on Tuesday, September 17, Clare William Moody Malley, beloved husband of Elizabeth (Bessie) Laughlin, dear father of Joan (Mrs. Collin Chisholm) of Forest Park, Chicago, Sheilagh, (Mrs. Kenneth Scovell) London, Dianne, (Mrs. Harry Krebs) Toronto.

Resting at the White and Morris Funeral Home, Deseronto. Funeral service at St. Mark's Anglican Church on Friday, September 20th at 2 p.m. Reverend J. M. G. Seater officiating.

Interment, Deseronto Cemetery. Legion Service at 7.30 p.m. Wednesday, September 18.

S18-2t

BIRD, George Reid Bird — Beloved husband of Lily Folkard, father of James of Codrington, Maurice of Frankford and Douglas of Kingston, passed away in the Trenton Memorial Hospital, Wednesday, September 18th, 1963, in his 83rd year.

Resting at the Rowe Funeral Home, Frankford until Friday, September 20th. Service in Frankford Trinity Anglican Church at 2 p.m. Reverend F. F. Downing officiating.

Interment, Stockdale Cemetery.

S18-2t

GERRIE, Eleanor — Suddenly at her residence, 2709 West Humphries Street, Tampa, Florida, Eleanor Gerrie, widow of William Houston Gerrie, formerly of 155 Ann Street, Belleville, mother of Mrs. Joseph Baffa (Audrey) of Tampa, Florida, Miss Ferne Gerrie, Akola, India, of William Gerrie, Los Angeles, California, in her 74th year.

Resting at the Pinkston and Luscombe Funeral Home, 60 Victoria and Church Streets, from Thursday afternoon. The funeral service will be held in the Christian and Missionary Alliance Church, West Moira and Coleman Streets, on Friday, September 20, at 3 p.m. Reverend Sackville Palmer officiating.

Interment, Belleville Mausoleum. Please omit flowers. Donations may be made to the Missionary Fund of the Christian and Missionary Alliance Church, Belleville.

S18-2t

LARTER, Lizzie — At the Sheppard Nursing Home on Tuesday, September 17th, Lizzie Quinsey, widow of Walter Larter, Plainfield, in her 90th year.

Resting at the John R. Bush Funeral Home. Service in the chapel on Thursday, September 19th at 2.00 p.m. Rev. E. P. Smith officiating.

Interment, Victoria Cemetery.

S17-2t

McINTOSH — At Belleville General Hospital on Monday, September 16, Isobel Park, beloved wife of Sheldon McIntosh, Stirling in her 61st year.

Resting at the Duffin Funeral Home, Stirling. Funeral Thursday, September 19, at St. Andrew's Presbyterian Church, Stirling at 2.30 p.m. Mr. T. D. Dodds officiating.

Interment, Stirling Cemetery.

Rebekah Memorial Service, Wednesday evening at the funeral home at 8 p.m.

(In lieu of flowers donations to the Canadian Cancer Society appreciated.)

S17-2t

CARDS OF THANKS

I would like to thank my friends, relatives and neighbors for gifts, cards, flowers and visits during my stay in Belleville Hospital. A special thanks to Dr. Briggs and Dr. Don Scott, Nurses and ward aides on first floor west. Also the Rev. R. Nichols and Rev. Robert Reid for their comforting prayers. Also the Women's Institute, U.C.W. and United Church of Foxboro. My sincere thanks to all.

Mrs. M. C. Reynolds.

I would like to take this opportunity to thank my many friends who so kindly sent flowers and cards, during my recent operation. My deepest thanks to Drs. Henry and Russell Bateman. Special thanks to nurses on 2nd west, also my specials, who gave me such wonderful care and attention. My heartfelt love and thanks to Art, my devoted and loving husband.

Mrs. Arthur S. Clarke, Foxboro.

FLOOR SANDING AND FINISHING
GLEN ELLIOT
266 Dufferin Ave. WO 2-3980

FREE 4 oz. SUPPLY

DOLAN THE DRUGGIST
WO 2-3466
256 FRONT STREET

Jury Retires to Consider Verdict In Murder Trial of Joseph L. Coombs

By HARRY MULHALL

Joseph Leonard Coombs this afternoon walked a lonely beat on a capital murder charge against him in the Valentine's Day stabbing of his 18-year-old girl friend.

The jury — 11 men and one woman — this morning began reviewing the evidence behind closed doors in the death of Sharon Margaret Frost last February 14th, at L'Amable.

The 23-year-old Toronto hotel employee, was charged after the girl was found dead at the Deitor Road home of her sister, Mrs. Norma LaCroix.

The jury retired at 10.50 a.m. and was briefly recalled by Hon. Justice Moorhouse for further instruction 13 minutes later.

Earlier, in a 40-minute address, His Lordship reviewed the case and instructed the jury on the law.

He warned them that "sympathy for anyone should not be allowed to influence your judgment."

"Credibility and weight of the evidence are entirely matters for you."

He also cautioned them: "Above all, use your commonsense and human experience."

The trial neared its conclusion yesterday afternoon after chief defence counsel Russell Cass announced he would call no witnesses on behalf of Coombs. Instead Mr. Cass concentrated his main defence in a plea to the jury to return a verdict of non-capital murder.

He based the details of a 40-minute address on the plea that stabbing was not deliberately planned and was committed while Coombs was the victim of "uncontrollable passion."

Earlier, Crown Attorney John Pringle called on the jury to uphold the capital murder charge, as he contended Coombs "planned this murder and deliberately carried it out."

"What his motive was we don't know. Apparently he had been frustrated in love. That is for you to decide," the prosecutor told the jury as he summed up the testimony of 20 witnesses called in the two-day presentation of his case.

KEY WITNESSES

Among key witnesses summoned yesterday were:

Gerald Lawless, Toronto sports store manager who recollected selling a hunting knife the day of the stabbing to a man whose identity he could not recall;

Inspector Harry M. Sayeau, OPP Criminal Investigations Branch, who discovered a purchase order for a 13-ounce bottle signed by Coombs the same day in a Toronto liquor store;

Dr. H. S. Johnson, Bancroft practitioner who agreed he detected alcohol on the accused's breath three hours after the stabbing;

Mrs. Hazel Parks, L'Amable store employee who served Coombs purchases of cigarettes and watched him buy bubble gum minutes before the stabbing.

Mrs. Patricia Therne, at whose Toronto home Sharon Frost boarded while being courted by the accused man, and who believed they were "very much in love."

The knife, liquor bottle, a key owned by Coombs, relationship of the victim to the accused man were the crucial points in the opposing claims of prosecutor and defence counsel in their final summations to the jury.

NO MATCHING SHEATH

Mr. Lowdon said when he sold the knife he could not find a matching sheath and fitted it with a different scabbard. Factory numbers on both articles did not co-incide. The numbers on the knife found near the girl's body and those on a sheath taken from Coombs corresponded with the numbers noted at the time of purchase. The knife, he sold also had a loose handle, recalled Mr. Lowdon. So did the weapon found at the scene, police testified.

A bottle found in the glove compartment of Coombs' rented car contained three ounces of liquor bearing Coombs' fingerprints. The hired automobile driven by the accused, struck in a snowbank outside the LaCroix home.

Crown counsel seem to be any dispute that Sharon Margaret Frost came to her death by a knife-in the hands of the accused," Mr. Pringle told the jury as he began his summation.

Evidence showed the incident occurred at the LaCroix residence. He asked the jury to consider Coombs' deliberations as he drove 100 miles to L'Amable in the borrowed car ". . . and I respectfully submit to you he had armed himself . . . he perhaps during the trip stress fortified himself with liquor." Coombs' first words after the stabbing (to Mrs. LaCroix) were "he had to kill her."

"He was sorry. There is no doubt about that. The remorse he had after this act — that is for you to decide."

It might be said that Coombs hired the car to impress his girl. Yet he apparently backed it up into the LaCroix driveway, immobilizing it in a snowbank.

STRESSED EVIDENCE

"Is it reasonable to say this is the way to take his young lady for a drive — or is it reasonable to say, in his mind, this factor did not enter into it."

Mr. LaCroix was on day shift at Faraday mine at the time, a fact earlier mentioned to the accused. Thus when Coombs arrived there were only two "defenceless" women and three children in the house.

"Perhaps nothing turns on it perhaps it is a coincidence."

Mr. Pringle then stressed evidence regarding the murder weapon.

"But surely, members of the jury, this mis-matching of the knife and the sheath and the loose handle — is more than chance happening. More than chance happening you might say, in Toronto, considering the population there."

After Coombs dragged the Frost girl into the bathroom the door was locked.

"Did he lock that door so he could attempt reconciliation?"

"Or did he lock that door to complete a plan of murder and frustrate the rescue attempt of Mrs. LaCroix?"

Of the stab wounds on the body only one was slashed. The others were "deliberate . . . businesslike."

The prosecutor pondered if Coombs drank all the liquor in the bottle found in his car. To veteran OPP constable John Hawkins who arrested him, the accused did not show signs of too much whiskey consumption. He also purchased cigarettes and gum in a normal fashion immediately prior to the stabbing.

ASKS QUESTION

"There is one question you may well ask yourselves," said Mr. Pringle. "Did this accused person in this planned and deliberate attack get buy a bottle of whiskey to give him courage or did he buy it to give him a defence?"

Coombs, he asserted, also "knew enough" to lock the bathroom door. While there were no signs of a struggle at the scene, this might well indicate that the first blow was fatal.

"On all the evidence you have heard here, the only reasonable conclusion you could possibly come to in this case is that the accused is guilty as charged," concluded the prosecutor.

Mr. Cass began his appeal for a reduced verdict after a brief adjournment of the court.

"It is my submission to you that your proper verdict in this case — and a verdict which all the evidence cries out for — is 'not guilty' of capital murder, 'guilty' of non-capital murder."

The crime was no: one of planning and deliberation and the accused's guilt must be proven beyond a reasonable doubt.

It was not an unlikely explanation, said Mr. Cass, that Coombs, "in the bad graces of his girl friend" had rented a car that would impress her.

NOT PART OF PLAN

The murder was alleged to be part of a plan.

"It was part of a plan to go and make up with his girl friend, yes. It was not part of a plan to go and murder his girl friend."

Had the hiring of the car been part of a plan, a name other than Coombs' would have been signed to the rental vouchers produced by police.

"It has not been proved beyond reasonable doubt that the knife—was the knife that came from the liquor sportshop (in Toronto).

Coombs had phoned the LaCroix residence the morning of the stabbing and learning the Frost girl didn't want to see him again, "That's all it did want to know." This also was alleged part of a plan.

"The sensible and rational explanation is — that's all he wanted to know because he was going to come up to L'Amable and talk to her."

He noted the fact Coombs had unsuccessfully phoned the girl several times earlier that week.

"He wanted to talk to her. He wanted to reason with her," said Mr. Cass.

"He hoped he would be bringing her back to Toronto with him to resume her job in Toronto."

The liquor store voucher also was signed with Coombs' name and the witness "with no attempt to cover it up."

COOMBS WORRIED

Coombs, he added, unfortunately was worried about his girl friend "and unfortunately he got into the rye. He got probably nine ounces of it in him". On arrival at the LaCroix home he found the door locked.

He was seized by "uncontrollable" passion "and all the circumstances point to that beyond a doubt".

He pointed out the accused was known at the L'Amable store from previous occasions and queried if he would go through there he was known if he were deliberating a crime.

Mr. Cass described the purchases Coombs made there as "peace offerings" for his visit to the LaCroix home.

"Would anybody who was planning and deliberating murdering his girl friend get three packages of cigarettes and bubblegum?"

"At this stage what he had in mind was to go up and talk to Sharon".

The prosecution suggested he was lying in the rented automobile as a getaway car.

"Would anyone get a getaway car stuck in a snow bank? All evidence shows you that that car was stuck when he got out of it and he knew it was stuck".

Mr. Cass submitted when Coombs got out of the car his intention was to talk to the Frost girl and perhaps "save the knife around", and threaten her. The accused man also probably had consumed liquor on an empty stomach.

WENT BERSERK CLAIM

He got to the door, found it locked "and just went berserk. What other word is there for it? He just went berserk." In his passion Coombs gained "superhuman strength."

The bathroom door might have been locked "voluntarily or involuntarily."

"There is no doubt this man was just seized by superhuman strength — this little fellow was just so strong in his passion Coombs just no struggle. It was just uncontrollable."

After his arrest, Dr. Johnson said Coombs got the impression that he had intended to threaten her, perhaps, but not to harm her.

"I am not suggesting there is no fault here, or no very, very serious fault in the criminal sense," concluded Mr. Cass and he emphasized again the stabbing was not deliberately planned.

The last witness called yesterday before the summations began was Mrs. Therne, a onetime resident of the Tweed area. She said Coombs drove the Frost girl to work each day and called every evening.

"Were they very much in love in your opinion?" asked assistant defence counsel Thomas Agnew.

"Yes, I think they were."

She recalled the weekend before the stabbing, the couple left for L'Amable; Sharon did not return and Coombs phoned the defence conference during the next three days.

MORE WOUNDS THAN NECESSARY

"Did he ever state he would harm her?"

"No".

"Or hurt her in any way?"

"No."

Bancroft coroner, Dr. O. W. Anderson, who certified the girl was dead, agreed her body had more wounds than necessary to cause death.

"Is it fair to say, doctor, these wounds were made by someone in a frenzy who just stabbed and stabbed?" asked Mr. Lally.

"It would appear to me that it was a frenzied type of attack — let me qualify that — a deliberate type of attack, and a business-like type of attack."

Regan — provincial pathologist. Dr. Alex Eots, of Helleville, said the girl's wounds indicated the stabbing "would be determined —and perhaps in a frenzy."

Mr. Cass queried if the wounds appeared the result of an attack in sudden passion, rather than of planning and deliberation.

"I think you could draw this conclusion yes — as one conclusion," replied the pathologist.

OPP constable Dave Brown took Coombs from the scene to police cells in Bancroft after the stabbing.

SMELLED ALCOHOL

In the cells "he asked me if I wanted to know why he killed her. I told him he didn't have to tell me anything", said the officer. "He asked me if I thought she was dead. I said 'Your guess is as good as mine.'"

Coombs also stated: "I stabbed her twice in the throat, twice in the heart and twice in the back".

The officer added he smelled no alcohol on the prisoner but admitted he never smelled Coombs' breath.

Dr. H. S. Johnson said he was called the same evening to treat Coombs for two cut fingers. While he was in the cell, the accused man started to sob. The doctor quoted him as saying: "I didn't mean to — but she had only phoned me or I could have talked to her on the phone".

The doctor gathered from further remarks that Coombs expected to be married but the girl insisted he take night school to improve his job opportunities. Coombs seemed in doubt his ability to learn and felt this was futile.

Dr. Johnson could not remember if he smelled alcohol on the accused man but agreed with Mr. Cass when a statement he made police shortly after his visit to the cell, stated he had detected liquor on Coombs.

"He could very much have been intoxicated three or four hours earlier?"

"Three or four hours earlier, yes", said Dr. Johnson.

ASKED TO CALL POLICE

First witness called yesterday morning was Mr. Lowdon who testified on the sale of a hunting knife and oddly numbered sheath the day of the stabbing.

However, he could not remember the identity of the buyer.

He confirmed for Mr. Cass he had told police later the man had blonde or light coloured hair and was "at least" five feet, eight inches tall.

He was closely questioned on the mismatched sheath and the knife, by Mr. Cass.

"I suggest to you this is something that could have occurred in many other sporting establishments selling sporting goods in Toronto, or elsewhere?"

"Yes," said Mr. Lowdon, agreeing it was a "common" knife.

Shown the weapon found beside the body he added: "The only reason I say it's the one I sold is the loose handle and the sheath (numbers)".

"You couldn't swear that it was the one you sold?"

"No I suppose not."

"But it is similar to the one you sold," commented Mr. Cass.

Mrs. Parks, employed at Adams' store in L'Amable, told selling cigarettes and gum to Coombs that afternoon. He then drove off up the Deitor road. Shortly after she saw him walking toward the store "very slow with his head down." His hands were bloodstained and he asked her to call the police.

CRUISER CAME

Jack Adams, also in the store, said Coombs told him he'd had an accident. As Mrs. Parks lifted the phone to call police, an OPP cruiser pulled up outside.

Mr. Adams said Coombs went out to the officer.

"When he went out to the cruiser he said something to the effect: "I'm the man you want."

Other police witnesses called briefly yesterday were OPP detective sergeant Lloyd Lyle, who took charge of investigations at the scene; Dieter Von Gemlingen, and Mrs. Rita Charlebois, Attorney General's Department analysts.

Obituary

MRS. CHARLES McWILLIAMS

MARMORA — The funeral of Mrs. Susan McWilliams of Toronto, widow of Charles McWilliams, was held in Sacred Heart Roman Catholic Church on Saturday with Rev. W. P. Healy celebrating requiem mass. The bearers were Messrs. R. E. Neil, W. F. Shannon, F. R. Lovelace, Thomas Shannon, Charles Brady and Donald Shannon Sr.

Interment was in Sacred Heart Cemetery, Marmora and graveside prayers by Rev. W. P. Healy.

YOUTH ESCAPES

BERLIN (Reuters) — A 21-year-old East German Tuesday night crawled through triple barbed wire fences to reach the American sector of West Berlin unnoticed by East German border guards, West Berlin police said Wednesday.

Coming Events

EUCHRE AND DANCE, Head Hall, Friday, September 20, Norman's Orchestra. Admission 75c. Auspices Tyendinaga Liberal Association. 218-21

COIN COLLECTORS ATTENTION: Bag of Quinte Coin Club meeting, Friday, September 20, at Eldorado Centre, Belleville, 8 p.m.

HEAR REV. KEN OPPERMAN, dynamic youth speaker, plus the Dandelo musical team from Lindsay, don't miss this great kick off rally, Saturday, 7:45 at Youth for Christ.

AUTUMN COLOR TOUR - OCTober 5. Guided bus tour of the Mackenzie Valley and the Haliburton Highland. For information phone Bus Terminal, WO 3-3186. 220-21

MAGOC FAIR — TUESDAY AND Wednesday, October 1st 1st and 2nd. $3,000 in prizes. 4-H Club Achievement days, Horse Races, Draught Contest, Green Amusements, Midway, Tuesday, Concert, Country Cousins. Wednesday evening, October 1st, Variety Show, Fireworks display, Midway. Wednesday evening Dance. 218-21

WOMEN OF THE MOOSE SOcial Evening every Wednesday at 8 p.m., 246 Front. Bridge & cribbage prizes.

D21-ev-o-tf

MORTGAGE LOANS NOTICE

To those contemplating building or refinancing we suggest getting applications in as early as possible. We do our own inspections and valuations and can, therefore, give immediate action. Advisory service free. Money advanced as building progresses.

JAMIESON BONE & CO.

FIRE, AUTO, ETC. INSURANCE

DIAL WO 8-6765 163 FRONT ST.

COME AND MEET

CLARKE ROLLINS

at a special

RECEPTION

and

DANCE

CLARKE ROLLINS

TWEED PAVILION

THURSDAY, SEPT. 19th.

8.30 P.M.

Refreshments — Orchestra

Everyone Welcome

COME AND MEET YOUR MEMBER

SILVER COLLECTION

With entire proceeds for the Tweed-Hungerford Community Centre Fund.

SPONSORED BY THE PROGRESSIVE CONSERVATIVE ASSOCIATION OF EAST HASTINGS.

THICKEN YOUR LAWN . . . WITH

VERDANT LAWN SEED MIXTURE

Our Perfect, Fine, Fast-Growing Blend

85c lb. 5 lbs. $4.00 20 lbs. $15.00

OR

BOULEVARD LAWN SEED MIXTURE

Contains Clover, Tolerates Poorer Soils

65c lb. 5 lbs. $3.00 20 lbs. $11.00

MILORGANITE ● SO-GREEN

PEAT MOSS

Bishop's Seed AND **GARDEN CENTRE**

81 - 85 STATION ST.

UNITED APPEAL VOLUNTEER WORKERS AND **All RESIDENTS** OF **BELLEVILLE**

● IT'S TOMORROW NIGHT Thursday, Sept. 19th 8 p.m.

RALLY

AT MOIRA SECONDARY COLLEGIATE

●

GUEST SPEAKER:

Mr. LATONA SMITH

Executive Secretary Community Funds and Councils of Canada. A Division of The Canadian Welfare Council.

1. Informative
2. Entertaining
3. Refreshing

●

Everyone Welcome

good for all the family

A SUGAR-FREE GINGER ALE

that tastes as good as the

ginger ale you're drinking now

refresh and stay

SLIM

with the new, low-calorie

AMERICA DRY

GINGER ALE

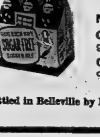

NO EXTRA COST... 6 bottle carton 48¢

GOOD FOR ALL THE FAMILY... grown-ups and children too!

ONE CALORIE PER SERVING... drink all you want without putting on weight

Bottled in Belleville by Moira Beverages Limited — 291 Coleman Street

THE ONTARIO INTELLIGENCER
Ontario Weekly Newspaper Established 1857
Published Daily by
THE ONTARIO INTELLIGENCER LIMITED
Belleville, Ontario, Canada

Subscription Rates
By carrier in the city, per week 15 cents
By mail in Ontario $15.00 per year; 6 months $8.00; 3 months $4.50
By mail to U.S.A. $18.00 per year
Authorized as second class mail by the P.O. Dept. Ottawa and for payment of postage in cash
Member of The Canadian Daily Newspaper Association, Member of the Canadian Press, Member of the Audit Bureau of Circulations

Terror in the South

At Birmingham, Alabama, four innocent children have been blown to bits.

Strange though it may seem, there must have been somebody who rejoiced at that news, for it is difficult to suggest any reason why a person would plant a bomb in a church basement on a Sunday morning if he did not wish to kill.

The lesson this bombing teaches is easy to read at this distance from the scene, but that will do no good. What is needed is for the lesson to be learned in the South — and even the blood of four dead girls may not be enough to write letters large enough to be read by the blind.

The lesson is that a communally cannot treat a hard, specific, factual and concluded in terms of percentages.

Take the field of public health, for instance. Every week the American public is bombarded with "statistics" from different sources, some of them agreeing, but all of them readily believed by the mass of people who think that anything with a number in it is a "fact."

We are told that one fourth of the nation's population is overweight; that 40 percent of school children are afflicted with their eyes; that one out of every four persons in the United States will be hospitalized this year; that 25 percent of cold compound sold is due to allergy; that more than 20,000,000 Americans suffer from impairment of hearing.

Each of these figures is given by some "authority" — and each combines with the figures given by other authorities. We rarely look for the face behind the fact — to determine whether it is the face of an objective tabulator, a social propagandist, a marketer, or simply an irresponsible doctor seeking some personal publicity.

Nothing can be more dangerous than a fact that is improperly understood. When a health organization tells us that 750,000 persons will die of heart disease next year, which is about half of all deaths annually, we forget that this figure includes many persons over 70, whose heart failure is indeed by old age.

In our passion for the "cold facts" we overlook the most important fact: namely, that a fact is not a fact at all if it is downright harmful, unless you know how to interpret it, and how to make it fit into a larger body of knowledge. When a man throws a fistful of facts at me, I am almost always sure he is deficient in understanding.

What Is a Man Worth?

"You may be surprised to learn how much you're worth," says a life insurance company in an advertisement.

This is true. In a sense, most of us would be better off dead.

But those we left would not. In most cases they would receive only a small portion of what the breadwinner in the family would earn if he lived until retirement.

Few of us realise how much a man earns during a life-time. A university graduate, commencing work at 24, could reasonably expect to average at least $7,000 to $8,000 a year for forty years. Dollars of present-day value. During his lifetime, approximately $300,000 will go through his hands — slip through his fingers is often a more accurate description. Even in a low-paid job, starting after high school, the total for a lifetime of work will be well over $100,000.

The monetary worth of a well-trained, healthy man and woman is much higher than most of us realise, even if the total is reduced by the amount necessary to keep the worker alive and active.

This ought to help us decide whether it is worth while to spend so much money on education, whether it is worth-while to spend so much money on health services, whether it is worthwhile to open our doors to immigrants, whether it is worth-while to endeavor to keep our trained young people at home instead of letting them seek better-paid jobs south of the border.

The two infinities that Blaise Pascal trembled to think of are today the familiar ground of science. The infinity of bigness is the province of astronomers; that of smallness falls to the physicists. The biologist stands midway between; yet it is he who, without ever quitting the realm of living matters, comes in touch with the prodigious. Man has no need to plunge into the two Pascalian abysses in order to be appalled by what he is: Let him merely scrutinize his own substance.—Jean Rostand.

Strictly Personal

Women Own 80 Per Cent of Our Wealth

By SYDNEY J. HARRIS

Sitting in a restaurant the other day, I overheard a man remark to his friend in the course of a conversation: "It's a fact that women own 80 per-cent of the wealth in America. I read it somewhere just a while back."

"You don't say so?" His friend accepted this nugget of information with delighted surprise, and for a minute digested in terms of percentages.

Take the field of public health, for instance. Every week the American public is bombarded with "statistics" from different sources, some of them agreeing, but all of them readily believed by the mass of people who think that anything with a number in it is a "fact."

We are told that one fourth of the nation's population is overweight; that 40 percent of school children are afflicted with their eyes; that one out of every four persons in the United States will be hospitalized this year; that 25 percent of cold compound sold is due to allergy; that more than 20,000,000 Americans suffer from impairment of hearing.

Each of these figures is given by some "authority" — and each combines with the figures given by other authorities. We rarely look for the face behind the fact — to determine whether it is the face of an objective tabulator, a social propagandist, a marketer, or simply an irresponsible doctor seeking some personal publicity.

Nothing can be more dangerous than a fact that is improperly understood. When a health organization tells us that 750,000 persons will die of heart disease next year, which is about half of all deaths annually, we forget that this figure includes many persons over 70, whose heart failure is indeed by old age.

In our passion for the "cold facts" we overlook the most important fact: namely, that a fact is not a fact at all if it is downright harmful, unless you know how to interpret it, and how to make it fit into a larger body of knowledge. When a man throws a fistful of facts at me, I am almost always sure he is deficient in understanding.

Kildare Keeps Doctors Busy

"Health"

A global system to speedily warn nations about the adverse reactions of drugs of the kind caused recently by thalidomide will be set up under the World Health Organization.

The system calls for WHO's 120 member states to notify the health agency of any ban or withdrawal of a drug, and for WHO to immediately send the information to all other members.

This was one of the main decisions taken during the health agency's 16th annual assembly that recently brought to Geneva, Switzerland, some 400 MDs and public health specialists from throughout the world, including those from every Western Hemisphere country.

In another important decision, delegates adopted a resolution calling for the study of the influence of television on teen and pre - teen youngsters.

Sponsored by Belgium, France, Holland, the Soviet Union and the United States, the resolution noted that TV programs in part, which rely on murder, theft, arson, sexual offences, and scenes of violence, are said to encourage people, and especially young people, to undertake similar offences in actual life."

But the delegates also pointed out that TV serials with medical themes have brought more people to visit their doctors more frequently.

Sense

Galt Reporter

A good way to knock sense into a youngster's head is to start at the bottom.

OFF THE RECORD

By Ed Reed

"Now that you've got me running the house like a business I've found out what was wrong . . . We've been trying to run it on petty cash."

LOOKING BACKWARDS

GLEANINGS FROM OUR FILES OF BYGONE YEARS

20 YEARS AGO

September 18th, 1943.

Mr. and Mrs. Harold Taylor of Belleville spent Sunday in Picton.

Miss Marjory Lynch of Toronto has returned to the Queen City after spending an enjoyable holiday with her parents, Fire Chief William Lynch and Mrs. Lynch.

Mr. and Mrs. Art Cruji of Belleville, formerly of Brockville, are spending the week at Heathcote.

Mrs. Arthur Vickers of Toronto, visited at the home of her mother, Mrs. J. Bean, W. Moira St., for a week.

Miss Beulah Scott of Dufferin Ave., is spending a two weeks' holiday in Toronto and Hamilton.

Mr. and Mrs. Fred Smith of Belleville spent the weekend in Picton.

Miss Leona Riggs of Queen St., left today for New York City where she will take a special course in music at the Juliard School there. The school is the same one from which Miss Riggs graduated.

Among the girls registered at the Y.W.C.A. camp at Camp Ingleszne, Stoney Lake, are Y. Keeler, E. Keeler, B. Dawson and A. Vandervort.

Mrs. Reuben Clement of Detroit is visiting at the home of Mr. and Mrs. E. B. Ashley, Ann St.

30 YEARS AGO

September 18th, 1933.

Mr. and Mrs. George Duff have returned to Picton, Ont. after visiting their daughter, Mrs. F. Bennett at Point Anne.

Mr. and Mrs. Harvey Bradbury, of Adams, N.Y. were recent guests of Mr. and Mrs. R. J. Leonard, North Front St.

Mrs. Hubert Bogler and daughters of Calgary, Alta., who have been visiting the former's sisters, Mrs. S. N. Bramhall in this city and Mrs. R. J. Paice, Bayside, Trent Canal left yesterday for their home.

The fire department has not had an alarm for twenty-five days; this is some record.

Among the recent guests at the Mohawk Lodge, Orillia were Shrine, Midland, Ont., were Mr. P. Hayes and family, Mrs. J. F. McDonnell and son, Mr. Donald, Mrs. M. Wims, Miss Frances Wims and Mr. T. Hutchinson and son all of Belleville.

40 YEARS AGO

September 18th, 1923.

Forty young people of the Tabernacle Church went by motor cars to Zwick's Island last evening and after engaging in some sports they gathered around a blazing camp fire and toasted corn and wieners. Watermelon was also served in abundance.

Mr. W. H. Nugent, county clerk is attending a meeting of the executive committee of the Good Roads Association in London, Ont.

Mr. W. H. Ireland, M.P.P., Trenton, was in town today.

Mr. and Mrs. Alfred McEwen and daughter, Margaret of Woodstock, Ont., are visiting Mrs. McEwen's sister, Mrs. J. E. L. Mason, Coleman St.

50 YEARS AGO

September 18th, 1913

At the annual meeting of the "Y" which was held at the home of the president, Mrs. Alex. Ray, the following officers were elected: hon. president — Mrs. John Williams; president — Mrs. Alex. Ray; secretary — Miss Reeves; corresponding secretary — Miss McClatchie; treasurer — Miss E. Farley.

Mrs. B. Stortz of Toronto is visiting here her brother, Mr. E. Thomas in this city.

Mr. John Donovan of this city, has been awarded the contract to build a pier and swing bridge on the Rideau Canal.

Mr. Walter Dobbs, an old Belleville boy now with the Grand Trunk Pacific Railway in Winnipeg, is spending a few days here with relatives.

Today in History

By THE CANADIAN PRESS

Sept. 18, 1963 . . .

United Nations Secretary-General Dag Hammarskjold into an African plane crash near Ndola, Northern Rhodesia, two years ago today — 1961 — while on a mission seeking a ceasefire between UN and Katanga forces in The Congo. He was to have conferred with Katanga President Moise Tshombe in Ndola. Hammarskjold, almost universally respected in high office, was a descendant of a long line of Swedish statesmen and soldiers. His was the first state funeral accorded a commoner in Sweden since 1809.

1835—Former prime minister John Diefenbaker was born.

1851 — The New York Times began publication.

Gazelle Boy In Sahara

UNESCO Features

The story of a boy living with a herd of gazelles in the Spanish Sahara — just as Rudyard Kipling's Mowgli lived with a pack of wolves in India — is published in a recent issue of "Notes Africaines," a quarterly review produced by the University of Dakar.

The "gazelle-boy" is described by a Frenchman, Jean-Claude Auger, who was traveling alone in September and October of 1960 through the desert region of Smara, Edu de Oro, in the Spanish Sahara. One morning he saw a young boy leaping and running at tremendous speed with a herd of white gazelles. He started after them and noticed human footprints among the hoof-marks left by the animals. Mr. Auger followed the gazelles to a small oasis surrounded by desert sand and almost leafless date-palms.

The youth, hiding in a bush, was about five feet four inches tall, very light, sunburned skin and long, straight blue-black hair. At the stranger's approach, he looked away, his eyes filled with terror and plunged into a nearby thicket.

During the next few days while he camped near the oasis, Mr. Auger had several chances to observe the gazelle-boy. Using a small Arab flute he always carried with him, he managed to overcome the boy's fear and arouse his curiosity. He noted that the boy and the gazelles used certain signs and gestures to communicate with each other, as well as little grunts and cries.

After 10 days, Mr. Auger's food supplies ran out and he had to strike camp and head for civilization. His report is one of the rare eye-witness stories of a human being living with wild animals.

No Powered Ash Tray!

Wall Street Journal

The other afternoon a friend picked us up for a drive in his new air-conditioned car. It not only has all the main supplementaries, like an engine and four wheels, and gadgets like pushbutton windows. You can also flick up the steering wheel to escape stooping while getting in the driver's seat, and there's a button to adjust the outside mirror without having to stick your arm out in the summer heat.

At his house we had a push-button martini over ice cubes that came out of a spout; none of this wrestling with trays. Later the prepackaged dinner came out of an automatic oven and rang a cheerful bell and out leaped all.

Over the coffee, while still at the dining table, we watched a couple of television programs selected by our host from a little switch in his armchair. The dessert dishes, incidentally, didn't even have to be put in the automatic dishwasher machine; the dishes themselves were edible.

It was all pretty impressive for a fellow who sometimes has cutting up firewood for the kitchen stove and hauling in drinking water from the outside pump. But on the way home in that shiny new car we discovered we had to reach across the dashboard and pull out the ash tray by hand. Inferior. It just about spoiled the evening.

Will Teach Sky Parking

Winnipeg Tribune

Drivers who have trouble backing into parking spaces will be greatly interested in the program sponsored by the United States Air Force, Aeronautics and Space Administration at Houston, Texas. NASA is spending $1,400,000 to build a trainer to teach astronauts how to park in outer space.

In 1965 the U.S. hopes to send up two space vehicles which will dock with each other and join to form a space platform. This kind of parallel parking is known to the orbital trade as space docking. It will be tricky business. The trainer at Houston will consist of a huge darkened hangar in which there will be full-scale models of a Gemini capsule and an Agena target rocket. Both models will be able to move in any direction to simulate the last 100 feet of the space docking manoeuvre.

Funny thing how the parking problems of earth are moving into outer space. It could be that the Houston trainer will be the key to success in the drive to the moon. Unquestionably it would be a devastating blow to national pride to send up Gemini and Agena and then to have them back into each other and bash it fenders hundreds of miles from nowhere.

Rail Travel Will Change

Memphis Commercial Appeal

The general sales manager of the Canadian National Railways and the Canadian National Railways Historical Association in Montreal says that train travel will be the way to go anywhere in style.

He predicted trains that would provide dancing, free food and beverages, potted palms in a lounge car, dens for executive conferences and steam baths.

His forecast is most attractive and he may be right that this may be the "comfortable way" to travel because highways are bringing new problems that they can be solved.

Certainly mass transportation must return to the metropolis. But as the Canadian National experience has shown it must be travel with an imagination factor added — and good scheduling to make it convenient.

The railroads have been making great strides in the last few years in getting the management developed in line with the potentials of rail service. If they will ride the wave of the new economy of passenger service, they surely will find that this can be a lucrative business too.

Right But Wrong

Stratford Beacon-Herald

One good way to get into trouble is to be right at the wrong time.

To Your Good Health

Heat Helps Circulation And Relaxes Muscles

By JOSEPH G. MOLNER, M.D.

An alternative for those with tender skins would be to apply a partially-filled hot water bottle to the area in the impression system you describe. Heat, as may give the same relief, but the water should not get scalding hot and avoid the possible risk of injuring the skin while the wearer is asleep.

• • •

Dear Dr. Molner: My grandaughter is two months old and has started sucking her lip. I fear this will tend to deform the shape of her mouth. — Mrs. C. K.

No, I wouldn't worry. The little ones are full of odd tricks, and usually discard them promptly.

• • •

Dear Dr. Molner: My teenage girl friends consider ordinary drinking water out of style. They are now averaging 3 to 5 cokes of pop a day. Because we are weight conscious, we have been buying only low calorie types, but pop seems to be sweetened with sugar substitutes. Is there any harm in teenagers drinking this beverage? What is the limitation, if any? — Mrs. Veronica

No particular limitation, for health reason, except that it's not good to encourage the palate so that everything has to be flavored or sweetened. That can be the start of the habit of overeating! For that reason I'd stop buying so much pop.

• • •

Shingles can be a painful disease! To receive a copy of the pamphlet, "All About Shingles," write to Dr. Molner, in care of The Chicago Sun-Times Syndicate, P.O. Box 128, Dundee, Ill., enclosing a long, self-addressed envelope and 25 cents in coin to cover printing and handling.

Be Careful With Bears

Thunder Bay Press

Nobody gets hurt by a bear. They're cute. They're really friendly and when you see a man they move away; especially if the human starts to move away, too.

This is a philosophy that is deeply entrenched in the North Country and has led to a trusting that beggars argument. Usually, the speaker consciously or unconsciously gives the impression of harboring the belief that he is an expert on the subject. Just toss a rock at a bear if it doesn't start moving away. It will run from it like its mad. So say the bush-wise hunters.

• • •

Not all of them, however. Not Mike Bates, who runs a couple of hunting and fishing camps up into the Lake Nipigon country at Sodbury. Nor Walter Punstel, deputy chief ranger of that district. Nor Jim Punstel, Thunder Bay Township of Cleveland, Ohio, who owned a cabin in the district.

Mike warned his Cleveland friend about showing pictures of bears. Too dangerous, he insisted. His friend nodded, absentmindedly. He ignored all the warnings. Who ever heard of a man-eating bear?

That's what he's now the "late" Mr. Thompson. He photographed one bear too many; a mean-tempered one. Deputy Chief Ranger Punstel could hardly believe his eyes when he saw the bear eating Thompson's flesh. The bear charged him, too, but Punstel had a rifle. . . not a camera. So he's alive.

That bear was "cute" as other little brown fellows are. He weighed only 300 pounds or so, medium size. But he certainly not "cute." He smashed the visitor's neck, mauled him into a hiclot and then proceeded to eat him his body.

Nor was the bear "cute" that mauled the three - year - old daughter of forest ranger in Marquette National Forest in the upper peninsula of Michigan. The girl's mother heard her daughter scream. She saw her race toward the bear, back door of their home, reach for the screen door then fall back as the bear leaped and clubbed her to the ground.

That bear, too, dragged its victim into brush and started to feed. Now, a new dispatch from Fairbanks, Alaska, tells of four attacks on humans by bears within the last month. One man was killed.

• • •

Closer to home, a medium-to-small bear has been seen for weeks on the eastern outskirts of Schumacher. He is served into windows, reared up on his hind legs when met on a human and on one occasion, placed a paw against a window and "patted" the face of a woman inside.

Veteran hunters say he is harmless. Just don't excite him or bother him. Game and fish officials are interested. No representatives of Metals police, OPP, fish and game officers, nor any other group of protectors of life and property. Only known enemy concern. Doubtless, the coroner the bear to be "cute."

With apologies to these law-enforcement agencies and to the veteran hunters who tell us all bear stories, there's an old adage that makes more sense than all the rest. It says: "Never trust a bear." They are unpredictable, wary and shy one moment, in a fury the next. Soldiers grow with familiarity with humans.

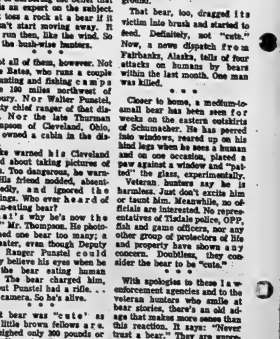

STOCK QUOTATIONS

(Stock Quotations Furnished by Barclay & Crawford)
55 Bridge Street East
Members Toronto Stock Exchange
Belleville Office — Dial WO 8-5581
R. P. Wills, Manager.

INDUSTRIALS

Abitibi	44½
Alberta Distilleries	290
Alberta Gas Trunk	20½
Algoma Steel	56¾
Aluminum	25⅞
Argus	11⅞
Bank of Montreal	64
Bank of Nova Scotia	71¾
BC Telephone	55¾
Bell Telephone	54⅛
Brazilian Trac.	20⅜
British American Oil	32¾
B.C. Forest Prod.	21⅛
Calgary Power	21½
Canada Cement	36⅞
Husky	6⅝
Cdn. Imp. Bank Com.	64
Cdn. Breweries	10¾
Cdn. Brtl. Aluminum A	9
Canadian Chem.	11¼
Canadian Tire	33
Cdn. Pacific Rwy.	32¾
Coulhurst Dev.	15¾
Cons. M. and S.	29¼
Cons. Paper	30
Consumers Gas	12¾
Corby's "A"	18½
Crush International	14
Distillers Seagram	53
Dominion Foundries	64
Dominion Steel	13⅛
Dominion Stores	15⅝
Dominion Tar	17
Falconbridge	55½
Ford (U.S.)	60¼
Ford "A"	134
General Dynamics	35¼
General Motors	84
Great Lakes Paper	23¼
Guaranty Trust	59¾
Harding Carpets	24½
Home Oil "A"	12¼
Imperial Oil	43¼
Industrial Acceptance	23½
International Nickel	68¼
Interprov. Pipeline	84¾
Invest. Syndicate "A"	54
Jockey Club Ltd.	23⅝
Lake Ont. Portland	24⅝
Laurentide Fin.	14¼
Lakeland Gas	39⅝
Levy	19½
Loblaw Cos. "B"	7¾
Massey Ferguson	15⅝
MacMillan B. & P.	34½
Monarch Foods	8¼
Moore Corporation	53½
Noranda	38¾
Page Hersbey Tubes	19⅜
Royal Bank of Canada	76
Shell	16¼
Simpson's Ltd.	23½
Steel of Canada	21⅛
Toronto-Dominion Bank	63
Traders Finance	11⅜
Trans Canada Pipe	21⅝
Trans. Mt. Pipe	15¼
Union Gas	21⅞
Victoria & Grey	14⅜
Westcoast Trans.	15⅝
Walkers	58⅝

MINES AND OILS

Assoc. Arcadia Nickel	40½
Atlantic Coast Copper	90
Bath Copper	495
Central Delrio	780
Campbell Chib.	395
Cdn. Export Gas	106
Cochenour Wil. Gold	450
Cons. Discovery	77
Cons. Halliwell	17
Conwest Exp.	435
Craigmont	17¼
Denison	10½
Dickenson Mines	635
Dome Mines	31
East Rainrtic	220
East Sullivan	255
Faraday	117
Frobex	72
Geco	27¾
Gunnar Mines	855
Giant Yellowknife	12¾
Hollinger	28¼
Hudson Bay M. and S.	55¾
Hudson Bay Oil	14⅛
Kerr Addison	625
Labrador	33½
Lake Dufault	740
Latin America	26
Manitoba	41
McIntire	47¼
Midcon	29½
Murray	122
North Coldstream	58
New Hosco	181
New Mylamaque	13½
Nickel Min. Smelt.	21½
Northern Canada	150
Normetal	320
Northgate	375
Opemiska	795
Pacific Pete.	13
Preston Mines	910
Prospect Airways	59
Provo Gas	154
Quemont	11¼
Rio Algom	14⅜
Rix	23½
Rockwin	21
Sherritt Gordon	236
Silver Miller	25
Sicoa	185
Steep Rock	450
Tombill	67
Tetad	137
United Asbestos	285
United Keno Hill	970
United Oils	136
Zenmac	30

Toronto Stocks

TORONTO (CP)—Industrials edged upwards but the rest of the market showed slight losses on light morning trading on the stock market today.

The industrial index rose .59 to 11 a.m. with fractional declines in other sections.

Among leading industrial gainers, Abitibi and Great Lakes Paper up ⅛ and Consolidated Paper ¼. Financial issues were steady.

Grain stocks, which rose Monday following the announcement of the $500,000,000 grain and flour purchase from Canada by Soviet Russia, were mixed. Federal Grain dipping one point to 7⅛ and Ogilvie Flour Mills rising ¼.

Noon products slipped ¼ and Alberta Gas ⅛ among other industrial losers.

In senior base metals, Falconbridge gained ¼ and International Nickel was down ⅛.

Leitch declined seven cents to $3.36 and Bidcon was ahead one cent to 23 cents among speculative mines.

In western oils Central Del Rio fell 15 cents to $7.50 and Medallion was up five cents to $4.45.

On the Foreign Market, Kerr-Addison rose five cents to $6.25 and Canadian Delhi dipped 10 cents to $3.30.

On index, industrials gained .59 to 641.58, western oils fell .36 to 119.08, golds .17 to 82.77 and base metals .53 to 214.17. Volume at 11 a.m. was 813,000 shares compared with 761,000 at the same time Tuesday.

Prices were higher at the close of trading Tuesday but volume remained light.

Distillers-Seagrams advanced 1% to 53⅝, Canada Packers A 1⅛ to 30¼ and Canada Cement 1⅛ to 37¼. In grain issues, Federal Grain gained two points to 7⅞, Maple Leaf Mills ⅛ and Ogilvie Flour Mills ¼. Grain issues have been active since Monday when it was announced Russia had purchased $500,000,000 of Canadian wheat.

On the mines side, Interprovincial Pipe Line declined ¼ and Abitibi and Alberta Gas ¼ each.

Bank issues were generally down, Montreal dipping ¼ and Nova Scotia and Imperial Bank of Commerce ¼ each.

International Nickel was ahead ⅛ and Labrador Mining ⅛ among base metals. Lake Dufault rose 15 cents to $7.40.

In speculative mines Merrill advanced five cents to $1.19 and Leitch Gold-40 cents to $2.60.

On the foreign market, Abitibi moved up ⅛, Consumers' Gas ⅛ and Leitch 38 cents to $2.72.

On index, industrials rose 1.34 to 641.49, base metals 1.19 to 216.30, western oils were down .36 to 119.34 and golds .13 to 82.94.

PRODUCE MARKET

TORONTO (CP) — Churning cream and butter print prices were unchanged today.

Wholesale to retail carton eggs, average weighted prices as of Sept. 17: A large 64.6; A medium 58.7; A small 47.4.

Butter prices: Canada first grade: Ontario tenderable 51-52; tenderable 50-50½; off fresh, in light trading; western 50½-51 (nominal).

Moira Secondary Students Are Granted Permission to Construct New Building

Students at the Moira Secondary School are in the building business again.

A couple of years ago the construction-minded students of the school built an agricultural building on part of the campus and now it is found that extra accommodation is required.

So members of the Quinte District School Board have granted permission to the students to erect the required addition. The building addition will be as large as the school agricultural budget will permit.

Although a lengthy affair, the September meeting of the high school board saw little more than routine business with much of the time being taken up in the purchase of equipment for the new addition at Quinte Secondary School.

Most of the new school addition is now in use although work is not entirely completed. The rooms are used for classes during the day while at night tradesmen come in to complete wiring and other construction details.

RUSH ORDERS GIVEN

Higher enrolment than was anticipated at the opening of the school term saw rush orders for new desk equipment at the Moira Secondary School. Total high school enrolment at the beginning of the term for all three high schools was 3342.

Two high school teachers, Mrs. Norma Grant, Guidance director, and Mrs. Jeanette McIlhbon, English teacher, were authorized to attend a Windsor convention in October where discussions will centre around the exceptionally bright student and what curriculum may be arranged for his or her advantage. The two teachers will attend the convention at no expense to the local school board.

The caretaker at Moira Secondary School was directed to construct a barrier against children climbing the "cyclone" duct and gaining entrance to the roof.

The board was told that small children have been in the habit of gaining access to the school roof after school hours

BOARD WILL ASSIST

The Mathematics head at Quinte Secondary School, Mr. H. Gibbs, has been named a member of the Mathematics Teachers Association of Ontario and the board will assist him with expense money in conferences which he may be required to attend.

A special committee was set up to arrange details of extra wiring necessary at the Quinte Secondary School.

Additional parking around the school entrance made necessary by the million dollar addition is in course of completion, while the driveway to the entrance of the board administration office has also been paved.

Have Already Sold Tenth of Play Seats

Mail order sales of tickets to the Crest Repertory Company's Belleville production of "June and the Paycock" on Oct. 8 opened Monday, and by Tuesday night, about ten per cent of the house was sold. Of the 100 student's seats available at a dollar each, 65 have been taken for by groups from Quinte Secondary School, Belleville Collegiate Institute and Northumberland High School, in Brighton. Not all these seats are sold yet though, because not all the orders included payment, according to Don Thomas of Belleville, who is handling ticket sales for the Belleville Theatre Guild, sponsors of the performance.

Secondary School.

WHO'S NEXT?

LONDON (CP) — Psychologist Gareth Jones is fed up with television series about doctors, scientists and detectives. He suggests a series about the life of an engineer, possibly called Dr. Livewire.

139th consecutive quarterly DIVIDEND

35¢ a share—payable October 15, 1963 to over 2,500 shareholders of record September 30, 1963

GUARANTY TRUST
Company of Canada

A. R. RAMSAY
Vice-President & General Manager

IT'S TIME FOR A CHANGE IN ONTARIO SALES TAX

Frank Follwell

*Abolition of sales tax on all purchases below $25 in Hastings West vote

Frank Follwell - Liberal

For Information Phone Liberal Committee Rooms
McCarthy Theatre — WO 2-9261

Specially Selected

VALUE CHECK'D BEEF

you save TWICE with TRIM and PRICE

RED & WHITE

Specially Selected, Value Check'd, Branded

Blade or Short Rib Roast lb. 49¢

STANDING RIB ROAST lb. 73¢ "The King of Roasts" Short Cut — Chief Style

BONELESS ROLLED POT ROAST lb. 49¢

For Meat Pies or Stew — Lean Boneless STEWING BEEF Cube Style 49¢

Fresh — Nutritious SLICED BEEF LIVER lb. 39¢

FIRST WEEK GIANT BEEF BONANZA

Senior Appointment at Canada Life

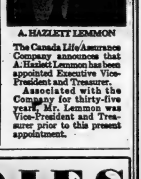

A. HAZLEITT LEMMON

The Canada Life Assurance Company announces that A. Hazleitt Lemmon has been appointed Executive Vice-President and Treasurer.

Associated with the Company for thirty-five years, Mr. Lemmon was Vice-President and Treasurer prior to this present appointment.

— DISCOUNT FEATURES —

Save 13c — Deep Brewed
Libby's Beans 4 16-oz. tins 87¢

Save 5c — Fancy Cream
Green Giant Corn 3 12-oz. tins 53¢

Save 4c — Pouch Pack Monarch
CAKE MIXES 2 for 35¢

Save 5c — New Decanter
Crown Corn Syrup 2-lb. 34¢

Save 12c — 12c Off Pack
Gay Liquid Detergent 26-oz. 54¢

Save 12c — Sweetened
BIG "G" CEREALS
• Jets • Trix • Cocoa Puffs • Cheerios • Wheaties • Frosty's
3 for 89¢

Treet
Lemon Juice . . 2—6-oz. tins 29c

16-oz. pkg.
Uncle Ben's Rice . . . 29c

20½-oz. Container—Creamy
Gold Star Molasses 27c

Instant Mashed—8-oz. pkg.
Carnation Potatoes 29c

Chef Boy-Ar-Dee—with Meat — Also Mushroom — 15-oz. Tin
Spaghetti Sauce 2/59c

In Bulk — 4 Bar Pack
Sweetheart Soap . . . 39c

16-oz. Tins
Dutch Cleanser 2/45c

Chatelaine's — 1-lb. pkg.
Premium Crackers 39c

Hey Kids! — tell mom about the

NATIONAL FOOTBALL
triple-lined Regulation size
Reg. $4.98 to $5.98 value
$2.59
while they last

RED & WHITE

LADIES

VALUABLE Buying Tips For You!

WHEN THE PRICE IS RIGHT, SPEND YOUR DOLLAR WHERE IT WILL STAY IN BELLEVILLE. THE CITIZEN WHO GETS IT BACK COULD BE YOU!

WALKER HARDWARE

Dial WO 3-5538
343-58 Front St. —Belleville
"The Heart of the City"

LIBBY'S FROZEN FOODS
GREEN BEANS French Style—10-oz. pkg. 2 for 49¢
FRENCH FRIES 9-oz. pkg. 2 for 37¢
STRAWBERRIES 83cz.—15-oz. pkg. 39¢

Save 5c
Mom's Margarine 3 lb. family pack 63¢

Save 15c — Red & White
INSTANT COFFEE 6-oz. Jar 99¢

Save 6c — Plain or Garlic
YORK BRAND DILLS 24-oz. Jar 33¢

Save 18c — Kitchen Floor Cleaner
SIMONIZE VISTA 15-oz. 59¢

Sauce
CHOCOLATE SYRUP 15-oz. 49¢

BAKERY FEATURE
Weston Angel Cake Save 6c 41¢

Delightful COLOURS

Reflex BLANKET
Full 72 x 84 size

6 inch satin binding

In colourful individual plaidtex bag

$3.95

REGULAR $5.98 VALUE

RED & WHITE BRANDS BUY

FRESH Produce

Full Flavored Crispy Fresh—No. 1 Large Stalk
CELERY 2 for 25¢

Garden Fresh No. 1 Good Size Heads
Cabbage 2 for 25¢

Golden Yellow All Purpose — No. 1
ONIONS 3 lb. pkg. 23¢

Smooth Ontario Waxed — No. 1
TURNIPS Lb. 7¢

BUCKLEY'S
RED & WHITE
113 VICTORIA AVENUE AT WILLIAM
DIAL WO 2-6122
Open Evenings 'til 9.00 Except Wednesdays — Close at 1.00

ALYEA'S
FOODMASTER
ROSSMORE — WO 2-3819
OPEN DAILY AND SUNDAYS — 9 A.M. TO 9 P.M.

Television

(Continued From Page 1)

their party stands during the opening statements, pensions and medical care programs cropped up first in the question period.

Mr. Roberts was asked whether the proposed federal pension plan, announced after his provincial government had signed papers toward a provincial plan, had become the prime issue in the provincial campaign.

He replied that it had been "pole - vaulted into the campaign" and there would have been little stir if the provincial election had not been called for Sept. 30. He said he had no fear that negotiations with the federal government to settle on some form of plan would prove successful and added that the matter was too serious to be subject to pressure.

Also questioned on the pension issue, Mr. MacDonald plumped for the federal plan rather than the proposed provincial program. He had supported the provincial plan at first because there was no other.

"But now we've got something that is infinitely better," he said. The federal plan would cover everyone in the province, is contributed, and the provincial program only half. His party favoured the federal plan because "it is a single plan rather than a private plan and we don't think that this should be handled through the private insurance companies."

Mr. Whitemeyer said his party had supported the provincial program because the Conservative government in Ottawa had taken no action on one. "But the whole picture has changed," he said. The provincial government should clarify its position and Ontario should back the federal program as a vital issue in Confederation.

Party

(Continued From Page 1)

Tuesday of dishonesty on the portable pension issue, but the liveliest political event of the day was a three-party meeting in Mr. MacDonald's suburban Toronto riding of York South.

BLAMES PROMOTION

Mr. MacDonald said an NDP government would include drug costs in its medical care program, but that this would not mean "a use of public monies to underwrite the present high costs of drugs created in good part by . . . excessive promotional costs."

Today the NDP leader campaigns in Hamilton, the premier in Sudbury and Copper Cliff and Mr. Winternmeyer will visit Toronto and Brantford.

In Sault Ste. Marie Tuesday Mr. Roberts accused the Liberal leader of telling "outright lies" about the government's stand on pensions.

He said he agrees "heartily and entirely" with the principle of the federal government's program, and said the issue "should not be kicked around politically."

The government, he said, is willing to amend its plan in favor of the federal one "any day of the week."

In the television broadcast the premier said there could be an easy integration between the federal and provincial pension plans, with the Ontario program serving as an "upper deck" of extra coverage for Ontario residents if the federal plan were put through.

Mr. Winternmeyer, stumping through North Bay, Earlton and Haileybury, attacked "downright Tory dishonesty" and again challenged the premier to make clear before the election whether he would support the federal pension plan.

LOBLAWS Low Prices!

PRICES EFFECTIVE SEPT. 18, 19, 20, 21

SPECIAL! AYLMER FANCY ASSORTED PEAS 2 14-FL. OZ. TINS 35c

SPECIAL! VITAMINIZED BRIGHT'S CHOICE APPLE JUICE 2 20-FL. OZ. TINS 27c

SPECIAL! WHITE or PINK SOFT-RITE TOILET TISSUE 2 2-ROLL PKGS. 45c

SPECIAL! AYLMER FANCY TOMATO JUICE 2 19-FL. OZ. TINS 19c

SPECIAL! SHIRRIFF LUSHUS JELLY DESSERTS 3 REG. PKGS. 31c

SPECIAL! FANCY YORK WHOLE KERNEL CORN 2 14-OZ. V.P. TINS 31c

SPECIAL! LOBLAWS "KITCHEN PRIDE" APPLE PIE REG. PRICE 45c EACH 39c

• IMPORTED LAMB •

SPECIAL! ROAST - CHOPS - STEW LAMB IN THE BASKET LB. 19c

SPECIAL! SHORT SHANK MEATY LAMB LEGS WHOLE or HALF LB. 45c

SPECIAL! FULLY SKINNED — HOCK OFF SWIFT'S PREMIUM Cooked SMOKED HAMS WHOLE or HALF LB. 59c

SPECIAL! SEE COUPON FOR 25 EXTRA STAMPS SWIFT'S PREMIUM WIENERS 1-LB. PKG. 49c

SPECIAL! SWIFT'S PREMIUM RINDLESS SIDE BACON 1-LB. PKG. 72c

IT'S TOKAY GRAPE TIME!

FINEST FOR FLAVOUR! LARGE CLUSTERS! CRISP AND HONEY SWEET! FLAME TOKAYS 2 POUNDS 29c

TOP QUALITY! ONT. No. 1 GRADE! WHITE, FLUFFY COOKERS! ONTARIO POTATOES WASHED 25-lb. BAG 59c

FROM SUNNY CALIFORNIA! No. 1 GRADE! TASTY, SALMON-FLESH! FRESH CANTALOUPES 2 FOR 39c

Canadian National Exhibition Winner of Lucky Green Stamp Books MRS. GEORGE GRANT, Belleville.

1500 Extra Stamps

100 EXTRA STAMPS — WITH COUPON AND PURCHASE One 100 Tablet Btl. ONE-A-DAY VITAMINS

75 EXTRA STAMPS — WITH COUPON AND PURCHASE One Economy Size Pkg. PLASTIC BANDAGES CURAD

75 EXTRA STAMPS — WITH COUPON AND PURCHASE One 7-oz. Aerosol Btl. LISTERINE ANTISEPTIC

75 EXTRA STAMPS — WITH COUPON AND PURCHASE One Family Size Btl. SHAMPOO for HAIR or DRY HAIR HALO

75 EXTRA STAMPS — WITH COUPON AND PURCHASE One 7-oz. Aerosol Tin PALMOLIVE RAPID SHAVE

50 EXTRA STAMPS — WITH COUPON AND PURCHASE One Jumbo Pkg. TEA BAGS

50 EXTRA STAMPS — WITH COUPON AND PURCHASE One Giant Pkg. MAPLE LEAF SOAP FLAKES

50 EXTRA STAMPS — WITH COUPON AND PURCHASE Any One Jar 25¢ OFF LIST PRICE Poett's Cold Cream

50 EXTRA STAMPS — WITH COUPON AND PURCHASE One 3-lb. Pkg. MILK POWDER MIL-KO

50 EXTRA STAMPS — WITH COUPON AND PURCHASE One Giant Tube MacLEAN'S TOOTHPASTE

50 EXTRA STAMPS — WITH COUPON AND PURCHASE One 6 fl. oz. Bottle FABRIC SOFTENER NU-FLUFF

50 EXTRA STAMPS — WITH COUPON AND PURCHASE Two 15-oz. Pkgs. CLARA'S 100% ITALIAN SAUCE Spaghetti Dinner

50 EXTRA STAMPS — WITH COUPON AND PURCHASE Any Two Lucil Packages of Ass'd. Fish, Fish Cut ATLANTIC FROZEN FOODS

25 EXTRA STAMPS — WITH COUPON AND PURCHASE One 16-oz. Tin EASY-OFF WINDOW CLEANER

25 EXTRA STAMPS — WITH COUPON AND PURCHASE One 10-oz. Tin BEAVER FANCY APRICOTS

25 EXTRA STAMPS — WITH COUPON AND PURCHASE One 7-oz. Tin SAUCE PAN'S WHITE MEAT TUNA FISH

25 EXTRA STAMPS — WITH COUPON AND PURCHASE One Jumbo Roll ALLWAY COLLOPHAN MARGARINE

25 EXTRA STAMPS — WITH COUPON AND PURCHASE One 15-oz. Pkg. KELLOGG'S RICE CHEX CEREAL

25 EXTRA STAMPS — WITH COUPON AND PURCHASE One 10-oz. Pkg. BUPERT FROZEN MALIBUT FISH and CHIPS

25 EXTRA STAMPS — WITH COUPON AND PURCHASE Any Two 10-oz. Tins PURR 'N BOOTS CAT FOOD

25 EXTRA STAMPS — WITH COUPON AND PURCHASE Any One Pkg. BETTY CROCKER CAKE MIXES

25 EXTRA STAMPS — WITH COUPON AND PURCHASE One Pkg. 12" x 25' ROLL ALCAN FOIL

25 EXTRA STAMPS — WITH COUPON AND PURCHASE One 2 lb. Bowl OR 6 oz. Plastic Tube LIQUID DETERGENT "MIR"

25 EXTRA STAMPS — WITH COUPON AND PURCHASE One 16-oz. Jar WETHEY'S Added Pectin CHERRY JAM

25 EXTRA STAMPS — WITH COUPON AND PURCHASE One 24 fl. oz. Jar CLARA'S MEAT SPREADS

25 EXTRA STAMPS — WITH COUPON AND PURCHASE One 19-oz. Pkg. BETTY CROCKER PIE CRUST

25 EXTRA STAMPS — WITH COUPON AND PURCHASE One 160-oz. Pkg. CEREAL CHEERIOS

25 EXTRA STAMPS — WITH COUPON AND PURCHASE Two 12-oz. Pkgs. GENERAL MILLS WHEATIES

25 EXTRA STAMPS — WITH COUPON AND PURCHASE One Pkg. PILLSBURY PANCAKE MIXES

25 EXTRA STAMPS — WITH COUPON AND PURCHASE One Pkg. 12" x 25' ROLL ALCAN FOIL

25 EXTRA STAMPS — WITH COUPON AND PURCHASE One 2 lb. Bowl OR 6 oz. Plastic Tube LIQUID DETERGENT "MIR"

25 EXTRA STAMPS — WITH COUPON AND PURCHASE One 2-lb. Pkg. RASPBERRY and CUSTARD BISCUITS JACOBS CREAMS

25 EXTRA STAMPS — WITH COUPON AND PURCHASE Any Two 3-oz. Tins CLARA'S MEAT SPREADS

25 EXTRA STAMPS — WITH COUPON AND PURCHASE Two 8 fl. oz. Jars WETHEY'S PURE 3 FRUIT MARMALADE

25 EXTRA STAMPS — WITH COUPON AND PURCHASE One 28-oz. Tin AYLMER CHOICE SLICED PINEAPPLE

25 EXTRA STAMPS — WITH COUPON AND PURCHASE One 3-lb. 11-oz. Pkg. DIAPER PURE

25 EXTRA STAMPS — WITH COUPON AND PURCHASE One 3-lb. 8-oz. Tin CLEANSER SANI FLUSH

25 EXTRA STAMPS — WITH COUPON AND PURCHASE One Giant Bottle FLOOR and WALL AJAX CLEANER

25 EXTRA STAMPS — WITH COUPON AND PURCHASE One 24-oz. Pkg. BETTY CROCKER BROWNIE MIX

25 EXTRA STAMPS — WITH COUPON AND PURCHASE One 1-lb. Pkg. SWIFT'S PREMIUM WIENERS

25 EXTRA STAMPS — WITH COUPON AND PURCHASE One 4 Quart Basket Any Variety APPLES

25 EXTRA STAMPS — WITH COUPON AND PURCHASE One 4 Quart Basket Ontario TOMATOES

25 EXTRA STAMPS — WITH COUPON AND PURCHASE One Bunch Hawaiian BANANAS

25 EXTRA STAMPS — WITH COUPON AND PURCHASE Two Cello Pkgs. FRESH SPINACH

Competition Paves Way For Personal Service.

I.D.A. DRUG STORES

Special Values and Reminders This Week

Special Prices to Sept. 21

Two for One!

IDAVITES — VITAMINS AND MINERAL CAPSULES — $9.90 Value

Buy One Bottle of 100's at the Regular 4.95 Price GET AN Extra Bottle Free $4.95

I.D.A. SACCHARIN 500 ¼ gr. TABLETS. Reg. 59c 49c

6-OZ. BRECK SHAMPOO Plus 2-oz. CREME RINSE 1.49 Value 93c

BRECK Hair Set Mist 14-oz. 1.69

Annual LADY ESTHER Special 4-PURPOSE FACE CREAM Regular 1.75 jar ..... ONLY 1.09

HALO SPRAY SET 1.85 Value 1.29

BUFFERIN 50's—Reg. 96c 87c

TAMPAX 10's—Reg. 51c 47c

COLGATE Dental Cream 82c 1.09

MODESS 12's Reg. 51c 39c

EVENFLO Nurser Unit 3 for 99c

Old Spice AFTER SHAVE LOTION Reg. 1.50 1.29

LYSOL new Spray DISINFECTANT .... 7-oz. AEROSOL 1.25 Value 99c

DUFF'S Dial WO 8-7923 | GEEN'S Dial WO 2-4551 | DOLAN'S Dial WO 2-3406

LATTIMER'S Dial WO 8-5549 | SCHRYVER'S Dial WO 8-9128

FREE!

12 Pontiacs 1964

LAURENTIANS ONE EACH WEEK!

$12000.00 IN GROCERIES!

$1000.00 IN FOOD VOUCHERS EACH WEEK!

$6000.00 CASH

$500.00 WEEKLY!

10 Million! LUCKY GREEN STAMPS

ENTRY BLANKS WITH FULL DETAILS AVAILABLE FROM CASHIERS!

LOBLAWS

Mr. and Mrs. Alan David Brown, Belleville, are shown signing the register after their recent wedding in Bridge Street United Church chapel. The bride was the former Brenda Kathleen Carter, daughter of Mr. and Mrs. N. R. Carter, Lucan, Ontario. The bridegroom is the son of Mr. and Mrs. R. J. Brown, RCAF, German". —(Photo by Lumbers Studio, Belleville)

BROWN — CARTER

Bridge Street United Church chapel was the setting for the August wedding of Brenda Kathleen Carter, 238 Coleman Street, Belleville, daughter of Mr. and Mrs. N. R. Carter, Lucan, Ontario to Alan David Brown, Belleville, son of Mr. and Mrs. R. J. Brown, RCAF, Germany. The officiating clergyman was Rev. H. Davis, minister of the church.

Baskets of pastel gladioli and satin bows on the guest pews were used to decorate the church. Traditional wedding music was played.

The bride who was given in marriage by her father was gowned in organza over taffeta, floor length, lace bodice with seed pearls and sequins around the scalloped neckline and long sleeves. The skirt of organza had small lace appliques on the front and sides. The headpiece had three white roses and white lily-of-the-valley with a bouffant veil of nylon tulle, shoulder length. The bride's bouquet was designed with red American beauty roses with fern intermingled, white streamers and rosebuds in a cascade.

Maid of honor was Miss Patricia Mulholland, Northwood Crescent, Belleville and the bridesmaid was Valerie Carter, sister of the bride, of Lucan, Ontario. They were gowned alike in yellow nylon over taffeta with a lace bodice, round neckline and short sleeves. The skirts were accented at the back by two bows and two panels of lace. Their headpieces consisted of a large yellow organza rose with short yellow veils. They were matching gloves and shoes and carried bouquets of large white 'mums sprinkled with gold glitter.

Groomsman was David Galloway of Trenton and the ushers were Angus Cameron, Trenton, and Robert Carr, Lucan, Ontario, brother of the bride as junior usher.

A reception was held in the Pinnacle Room of the Hotel Quinte. On the table was the three-tier wedding cake which the bride's mother had made and the bouquets of the wedding party.

The bride's mother received the guests wearing a street length sheath of blue lace over taffeta with matching short sleeved jacket, white accessories and corsage of pink sweetheart roses. The bridegroom's parents were likewise in attend as they are currently residing in Germany with the RCAF.

For the wedding trip to Lake Placid and the Adirondacks, the bride chose a three-piece suit of blue and white linen, all white accessories and corsage of blue and white carnations.

Out of town guests attended the wedding from Trenton, Lucan, Deseronto and Napanee.

Mr. and Mrs. Brown will reside at 87A Queen Street, Belleville.

Before her marriage the bride was honored with several showers, a miscellaneous one at the home of Mrs. Doreen Carter as well and one at the home of Mrs. S. Mulholland, with Miss Patricia Mulholland as hostess. Her co-workers at the Ontario Hydro held a shower at the Lakeshore Lodge at the Sandbanks.

Speaking Personally

By Gladys Ward

YOU BEAUTIFUL DOLL

Dolls are so realistic nowadays that they are almost people. It is a little frightening to pull a string in the back of a doll and hear it say, "I'm hungry," or "Tell me a story." In spite of yourself you almost begin, "Well, once upon a time there was this princess who lived in a castle . . ." before the glassy stare in the doll's eyes shows you it isn't even listening. There are bride dolls with satin dresses and nylon veils; and ballerina dolls wearing tutus and ballet slippers. There are baby dolls that drink water and wet; and teen-age dolls with earrings, brassieres and high heels.

What is left to the imagination? I wonder what the present generation would think of my collection of dolls when I was young?

They were cut out of last year's discarded mail order catalogue, and I had whole families of them. I kept them in a book with each family in separate pages. Some of them unfortunately had lost their legs in the picture where they were cut off by the caption printed below, and some had to be cut out together since their arms were entwined. But I could play school and church, have spelling matches and contests, and I let those dolls through all sorts of adventures. They became characters out of books and plays, and I had my favorite with heroines, heroes and villains.

So I didn't envy those little girls who had Eaton Beauty dolls, (well, perhaps just a little). But I figured mine were more versatile, and certainly more adaptable to the many situations I contrived for them.

DIAL E FOR EXASPERATION

One of the more exasperating things about living outside the city is the rural party telephone line. Surely with all the research the telephone company does with electronics, some better system than the old one which was used in horse and buggy days could be devised. Except that now we use a dial instead of calling the operator or winding a crank, the same old annoyances are there — people lifting the receiver and staying to listen, or using the line for interminable visiting, or even in the case of some teenagers playing records over the telephone to each other.

I suppose there are economical reasons why there must be four or more users of one line, and I am no electrical engineer, but why can't they devise a red light that comes on when the phone is in use, so that there would be no need to listen in to find if the line was busy? Or a button that one could press that would cut out other lines? Or a device that would cut off communication at the end of five minutes to remind users that their time was up. This might not eliminate the persistent talker, but at least they would have to dial again.

Surely a company which can bounce signals off the moon could spend some of that brain power in an invention that would alleviate some of the annoyances that party-line users suffer.

Sign on a restaurant wall: You're certainly trying — very trying.

WEDDING

ELMS — METCALFE

FICTON—Standards of white gladioli decorated St. Mary Magdalene Church, Picton, for the wedding of Betty Anne Metcalfe, daughter of Mr. and Mrs. Willis Metcalfe, Milford R. R. 2, to Scott Stuart Elms, son of Mr. and Mrs. Stuart Elms, Hamilton, on Saturday, September 14, 1963, at four o'clock. Canon R. B. Wright officiated at the double-ring ceremony. Mr. G. A. Jenkins was organist and Mrs. R. B. Wright the soloist.

Given in marriage by her father, the bride wore a floor-length gown of French satin, featuring a scooped neckline outlined with lace appliques. A three-tier veil was held in place by a rosette. She carried a bouquet of white poms and pink Sweetheart roses.

Maid of honor was the sister of the bride, Rose Marie Metcalfe, who was dressed in blue peau de soie with a headpiece fashioned in a rosette with matching shoes. The bridesmaids were the Misses Lynne and Jill Elms, sisters of the bridegroom. They were also dressed in peau de soie with shoes to match. Their bouquets were feathered white poms.

Mr. Robert Mutch, Hamilton, attended the bridegroom and the ushers were Mr. James Metcalfe, brother of the bride, of Picton, and Mr. Jack Juanzemis, of Hamilton.

A reception was held at the parish hall where the bride's mother wore a beige two-piece ensemble with a turquoise marabou hat, and a corsage of pink carnations. The bridegroom's mother was wearing a cranberry colored ensemble with matching maribou hat and a corsage of white carnations. The bride's table was decorated with a three-tier wedding cake encircled about the base with the bridal bouquets.

For the wedding trip to Virginia Beach, Virginia, the bride wore a three-piece white brocade suit with black accessories and a red corsage.

On their return the couple will reside at Hamilton.

Women's Institute

MOUNTAIN VIEW W.I.

MOUNTAIN VIEW — Mrs. William Nightingale opened her home for the September meeting of Mountain View Women's Institute, with 26 members and four visitors present.

The meeting was opened with the president, Mrs. A. Walbridge presiding. A number paid into the birthday box. Plans were discussed to hold a bake sale at Barber's store in Belleville during the first week of October.

The topic for the evening was health and the convener was Mrs. Seymour Hamilton who introduced Mrs. Hunter, field co-ordinator of Eastern Ontario of the Ontario Heart Foundation. Films were shown pertaining to this subject and commentated upon by Mrs. Hunter, which proved most interesting.

Mrs. R. Barber thanked Mrs. Hunter, Mrs. Hamilton and the president also added thanks.

The meeting closed after which the hostess assisted by lunch committee Mrs. P. Robilin and Mrs. Merv. Burkholder served refreshments and a social hour was enjoyed. During the close of the evening Mrs. S. Barber expressed appreciation to the hostess for her hospitality.

P. C. Women Addressed by Candidate

The regular monthly meeting of the women's Progressive Conservative Association was held Monday evening, September 16, in the Kiwanis Centre with a good crowd in attendance.

Mrs. Tugnett conducted the meeting owing to the illness of the President. Mrs. Gray and Mrs. H. Rollins presided at the piano.

Mr. Sandercock addressed the meeting before leaving to attend another meeting. He thanked all who were working so hard in his campaign, with special thanks going to Drs. Potter and Stock, who have given so freely of their time in his behalf. He is hoping for a Trade School to be built somewhere in the riding.

Mrs. Moir, the card secretary, gave her report.

The National President is to be in Belleville on Oct. 22rd, and a tea is to be given in her honor. The tea will be held in the Kiwanis Centre if it is available and will be convened by Mrs. Yorke.

Dr. Stock spoke briefly, and encouraged the workers to put forth their best efforts.

Mrs. Weese also briefly addressed the meeting.

Ladies Golf Draw

September 19, 1963.

9.00—Mrs. Lewis
Jean Townson
Madge Cowley

9.07—Dorothy Lunn
Sara Armstrong
Anne Fisher

9.14—Monica MacDonald
Doris Tyll
Betty Walmsley

Post entries accepted.

HATS HAVE IT

Gaudy hats are the style at the June Ascot race meeting in England and one woman reportedly wore a flower pot of real blooms.

Belleville Recreation Committee

Recreation Centre
270 Pinnacle Street

ART CLASSES

Instructing		Beginning
Mrs. Doris Cats .. Children	Sat. Sept. 28 . . .	9.30 a.m.
Mrs. P. Faulkner .. Advanced	Sat. Sept. 28 . . .	1.15 p.m.
Basic	Mon. Sept. 23 . . .	7.00 p.m.
Mr. P. Kolbuyk .... Adult	Thurs. Sept. 19 . . .	7.00 p.m.

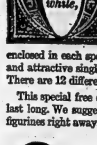

Once in a very long while,

it is the good fortune of a company to be able to give their customers a really exceptional bonus.

Mother Parker's, Canada's fastest-growing tea company, is therefore proud to offer as a—FREE Gift—a series of impressive Bavarian figurines.

A beautifully-coloured reproduction of such well-known groups as "Boy with Pumpkin", "Boy with Ladder" or "Boy with Geese", is enclosed in each specially-marked 90 teabag pack. An equally colourful and attractive single figure is in each specially-marked 60 teabag pack. There are 12 different figures in all.

This special free offer is so outstanding that we do not expect it will last long. We suggest you begin collecting your set of these delightful figurines right away.

FIGURINES SHOWN ARE ACTUAL SIZE

60 two cup TEA BAGS

Mother Parker's FREE INSIDE

ONE EXQUISITE BAVARIAN ART FIGURINE

DRY CLEANING
SHIRT LAUNDERING
BY
WOODLAND

39th YEAR OF SERVICE IN BELLEVILLE

FINE GREY
PERSIAN LAMB
SPECIAL WEEKEND SALE

THURS. - FRI. - SAT.

It is quite some time since a fine Grey Persian Lamb coat could be had for the same price as fine Black Persian Lamb. This is the year when this may be done. And this is the weekend for you to buy yours. WOODLEY FURRIERS are offering fine Grey Persian Lamb coats and Jackets at special weekend sale prices for Thursday, Friday and Saturday. Choose from their ready-to-wear models or they will make your choice to your special order.

JACKETS ..... $359 to $499
¾ COATS ..... 539 to 665
DRESS LENGTH COATS ... 583 to 675

BUDGET AND LAYAWAY PLANS

WOODLEY FURRIERS

273 Front Street

SOCIAL AND PERSONAL

The Social Department invites readers of The Ontario Intelligencer to send brief items of interest, news of teas, parties, showers, anniversaries, bazaars, visits and visitors. There is no charge. Please telephone WO 8-5757 between 8:30 a.m. and 4 p.m.

ENGAGEMENT NOTICE

Mr. and Mrs. Frederick Baker, R.R. 5, Belleville, Ontario, announce the engagement of their eldest daughter, Patricia Ann to Mr. James Sine, son of Mr. and Mrs. Malcolm Sine, the marriage to take place at College Hill United Church, Belleville, Saturday October 12th at 12 o'clock.

• • •

ENGAGEMENT NOTICE

Mr. and Mrs. John Gray, R.R. No. 3 Amelliasburg, announce the engagement of their daughter Sandra Anne to Mr. Robert Werden Wood, son of Mr. and Mrs. Kenneth Wood, R.R. No. 2 Consecon. The wedding is to take place at 12 noon, on Saturday, October 12 at St. Thomas Anglican Church, Belleville.

• • •

The christening of the infant daughter of Mr. and Mrs. John Campbell of Montreal, took place recently in Christ Church of Belleville, Rev. E. Smith officiating.

The baby was given the names of Allison and Bristol. The godparents are Mrs. W. Campbell and Mr. and Mrs. G. Cousins of Toronto.

Following the ceremony Mr. and Mrs. Earl Bush, great aunt and uncle of the infant entertained.

• • •

Miss Barbara Weese, Melrose, left on Thursday to begin the Degree Course on Home Economics at Federated Colleges, Guelph.

The Alpha Lambda Chapter of Beta Sigma Phi Sorority held their regular meeting on Monday evening at the home of Mrs. C. W. Young. In the absence of the president, Mrs. Joan Thompson, the business portion of the meeting was conducted by Mrs. C. W. Young.

Mrs. D. Davenport, introduced sorority sister, Mrs. D. Ivison, who presented her program on "Sculpture and Art." At the completion of her informative talk, Mrs. Ivison showed a film entitled "The West Wind." This film depicted the life of one of Canada's greatest painters, Tom Thomson.

Mrs. T. Boretski, on behalf of the Sorority, thanked Mrs. Ivison for her interesting presentation.

Refreshments were served by the hostess assisted by Mrs. S. Calles.

• • •

Mrs. Molly Rowe of Holmes Road, is a patient in Room 222, at Belleville General Hospital.

• • •

Mrs. Myrtle Calberry, 44 St. Paul Street, is a patient at the Belleville General Hospital.

WESTGATE PHARMACY
WO 8-3063
Open Daily 'til 10 p.m.
FREE MOTOR DELIVERY

LET Vanessa FASHION SHOES
Plan your Fall Wedding Shoes
SEPTEMBER SAVINGS CONTINUED
ONE MORE WEEK
UNTIL SEPT. 26th.
WHITE SATIN PUMPS
REGULARLY 9.99
NOW ONLY 7.99 pair TINTED FREE

SAVE 2.00 PER PAIR
ON SEPTEMBER AND OCTOBER WEDDING SHOES
Choose from 2 heel heights—high or medium in these sizes.
AAAA 6½ to 10
AAA 6 to 11
AA 5 to 11
B 4 to 11
Shoes & Handbags from Vanessa will complement your going away costume.
Vanessa FASHION SHOES
– ONE LOCATION ONLY –
WO 8-8334 — 215 Front St., Downtown Belleville
Air Conditioned for Your Shopping Comfort

Quinte W. I. Visits Black Diamond Plant

2ND THURLOW—The Quinte W.I. met at the Memorial Hall on Tuesday afternoon with 38 members present. Later about 24 proceeded to the Black Diamond Cheese plant where a tour arranged by the Canadian Interprovincial conveners, Mrs. Douglas Atkins and Mrs. Insley, was conducted.

The group was met by Mr. D. Ross and Mr. M. G. Weiser who supplied coats for the tour. The many spotless departments from the initial processing to the storage of the many types and sizes of cheese were shown. The ladies were also introduced to members of the office staff and later were invited to the reception room where Mr. Cook explained the mural on the wall which depicted the complete procedure of cheese production from the cows out grazing in the field to the finished product.

Before leaving everyone received a package of cheese, at which time Mrs. Atkins expressed sincere thanks to the gentlemen in charge, for a most enlightening afternoon in visiting the plant which is the second largest of its kind in the Dominion of Canada.

After the tour the ladies returned to the W.I. hall where the president, Mrs. C. Woods, conducted the business portion which opened in the usual manner. Mrs. M. Mitchell presided at the piano.

The area convention is to be held at the Club Canara from October 31st to November 1st. A letter from the department was read telling of the 4-H Club project "The Milky Way" with classes to be held in Stirling. Leaders were appointed with Mrs. M. Mitchell and Mrs. F. Jones assistants and Mrs. Robert Atkins to assist when necessary.

Two minutes' silence was observed in memory of Mrs. N. Montgomery. The president concluded this portion of the meeting with an appropriate poem.

Refreshments were served by Mesdames E. Vivian, C. Reid, M. B. Weese, G. McMullen and A. Greatrix.

HAS MISCARRIAGE

BRUSSELS, Belgium (Reuters)—Queen Fabiola of Belgium has had a second miscarriage, sources close to the royal palace said Monday. King Baudouin will return to Brussels from his Spanish vacation next Friday but his 33-year-old Spanish-born queen will delay her return for several days.

MONEY FOR HOME OWNERS!

Planning to remodel your home? Need cash to finance the unfavorable education of your son or daughter? Want to consolidate several scattered bills? Get $2,000 . . . $3,000 . . . $15,000 or more, for any good reason, through the Associates' new Home Owner's Loan Plan. Here's how it works: Simply use the equity you have in your home as collateral for the loan. You may qualify whether your home is paid for or not. You get the cash quickly and at a reasonable rate of interest — no bonus charge or hidden fees added. Repayment can be arranged in comfortable monthly installments over periods of up to 7 years, or more. So phone, or stop in if you wish, and ask our mortgage officer to explain the benefits of our new Home Owners Loan Plan.

ASSOCIATES REALTY CREDIT LTD.

377-379 FRONT STREET
Belleville, Ontario
WO 2-2324

THE Fair STORES SEMI-ANNUAL

ACROSS ONTARIO SALE

½ PRICE SALE OF HANDBAGS

Outstanding values in plastic handbags. Choose many of these for yourself or for gifts from a wide selection of styles.

REGULAR 7.98 — Black, Brown Fawn, Plastic Patent. **3.99**

REGULAR 5.00 — Black, Brown Fawn, Plastic Patent. **2.49**

SPECIAL PURCHASE

FUR TRIMMED COATS **39.99**

Six styles to choose from in fur trimmed coats. Made in all wool Sealskin and Mohair. All topped with rich collars of Oriental Mink (Brown dyed or Black dyed). Portrait collars, wedding band collars, shawl collars, stand away collars. Brown, Taupe, Green, Blue, Gold. Sizes 8-20 and 14½-24½.

¾ LENGTH ORLON PILE LINED

CAR COATS

REG. 29.98 **19.99**

Ten styles to choose from in stylish casual coats. All made in finest all wool cloths — Mohairs, Alpacas, Tweeds. Some with Orlon pile collars, many completely Orlon Pile Lined. Vibrant colors so popular in casual wear. Sizes 8-20.

SPECIAL PURCHASE

FUR TRIMMED COATS **69.99**

Ten styles to choose from in luxurious fur-trimmed coats. Made in finest all wool materials — Cashmere/Wool Blend, Mohair, Worsted Faille, Alpaca/Wool. Rich, rich furs — Sapphire Mink, Pastel Mink, Home Mink, Ranch Mink, Black Fox, Norwegian Fox, Black Muskrat (dyed), Rich Fall colors — Cranberry Red, Teal Blue, Grey, Taupe, Beige, Gold, Green and Black. Coats for every figure:

Petites' 3 - 15 | Misses' 8 - 20 | ½ Sizes 14½ - 24½

FROM OUR SPORTSWEAR DEPT.

TREMENDOUS SAVINGS

BEAUTIFUL NEW FALL **BLOUSES** **3.99**

REGULAR TO 7.98

Short and ¾ Sleeve blouses at dramatic savings. White and prints. Sizes 10-20.

SPECIAL PURCHASE

ALL WOOL **SLIMS** **4.99**

REGULAR 7.98

Wool slims in Black, Brown, Charcoal, Medium Grey, Royal and Teal. Sizes 10-20.

SPECIAL PURCHASE

FULLY FASHIONED CLASSIC ORLON

SWEATERS — Short Sleeve Pullovers
Regular 4.98 for 2.99

Long Sleeve Pullovers
Regular 5.98 for 3.99

CARDIGANS
Regular 8.98 for 4.99

Sizes 34 to 40. Colors of Black, Brown, Grey, Red, Blue, Gold, Beige.

TREMENDOUS SAVINGS ON FIRST QUALITY SEAMLESS MESH HOSE

REGULAR 79c PAIR

3 PAIR FOR **1.47**

You will want several pairs at this tremendous savings. Shades: Tender Beige, and Town Brown. Sizes 9-11.

FAMOUS MAKER, LONG SHIRRED

DOUBLE WOVEN NYLON GLOVES

AND MANY OTHER STYLES INCLUDED IN THIS GROUP

REGULAR 2.98 — Sizes 6-7½ — In White, Black, Beige **1.77**

SHOPPING PLAZA BELLEVILLE

Open Mon, Tues, and Thurs. from 9.30 a.m. to 6 p.m. Close Weds. at 12.30 noon. Open Fridays 9.30 a.m. to 9 p.m. Open Saturdays 9 a.m. to 6 p.m.

Plum Jam

by Mary Moore

The country is flooded with freezers and I am flooded with requests for freezer foods.

The recipes we give here for strawberry and raspberry jams to be stored in the freezer were so popular that we receive requests for repeats or for copies of the releases almost daily.

So because there is a great plum harvest this year I made plum jam to freeze, too.

Because they are so pretty, in mine I used Shiro plums, commonly called yellow egg plums and it is a great success.

PLUM JAM:

(Uncooked — to be stored in freezer.)

3 cups prepared ripe plums (see below) 5½ cups sugar, ½ cup water, 1 box powdered pectin (certo crystals).

Wash the plums. (I counted the number I washed. I needed 30 to make 3 cups.) Cut plums and remove stones but not skins. Chop. You must chop them or the pieces of skin will be too big. I cut each plum into about 8 little pieces. Measure 3 cups well-packed. Add ¼ cup of the water to them and bring to boil, then simmer covered for 5 minutes. Remove from heat. Now add the sugar and ...r for 2 or 3 minutes to dissolve it. In a small saucepan mix together the remaining ¼ cup water and the fruit pectin. Stir over heat until boiling and stir until it boils 1 minute. Add to fruit and stir for 2 or 3 minutes. Pour into small freezer containers or jars, cover at once with tight-fitting lids or seals. Allow to stand at room temperature for 24 hours. Then store in freezer. This will keep well frozen all winter but if you will be using the jam up within 2 or 3 weeks it may be kept in the storage part of your refrigerator.

Some of you might like to try this

WEDNESDAY: (Guests)

Dinner Menu

Pot Roast with Vegetables (see Monday); Tomato, Head Lettuce and Cucumber Tossed Salad with Mayonnaise; Peach Crumb; 10% Cream; Coffee.

PURPLE PLUM CONSERVE:

4 lbs. Italian plums, 3 oranges, 1 lemon, 1 lb. seedless raisins, 1 cup broken nut meats, ½ cup hot water, 3 lbs. sugar.

Wash the plums, cut into halves and remove the stones. Squeeze the juice from the oranges and lemon and put the peels through a food chopper. Mix the plums and hot water in a kettle, cover and bring to the boiling point. Add the sugar, peel, juice and raisins. Cook slowly until the plums are transparent and peel is tender —about 30 minutes, stirring very frequently. Add the nuts and cook 10 minutes longer, stirring. Pour into small sterile jars and seal with paraffin.

USE FLUORIDE

In the United States 45,000,000 persons have fluoride in their household water, says the Health League of Canada.

Women's Institutes

SIDNEY SOUTH W.I.

Mrs. Douglas Reid was hostess to Sidney South Women's Institute on the evening of Sept. 3 with a good attendance and with Mrs. M. Nobes in charge of the meeting. Plans were made for a short course "Safety begins at home" to be held at Albens hall on Jan. 15 with Mrs. M. Douglas and Mrs. D. Reid as conveners. An invitation was accepted to Marsh Hill to attend a workshop on Sept. 26. Sidney South members are invited to visit the County Home during the week of October 6. Mrs. Fred Meens gave her report of the Guelph Conference which she attended as delegate in June.

Mrs. D. Douglas introduced the speaker of the evening — Mrs. J. Marsh of the Canada Society Mrs. W. Donaldson who spoke on the proposed County Health Unit and Mrs. J. Bowdin of Eastminster Church.

Mrs. Marsh showed a film "Time and Two Women" which is a medical approach to the necessity of early diagnosis and treatment of cancer and stressing the need of constant vigilance of every woman in the care of her own health. Following the film there was a period of discussion of the work of the Cancer Society and was told of a workshop in Belleville where women gather and make dressings for cancer patients. Mrs. H. Holloway thanked the speakers for their interest and friendly approach to two problems of Health."

The hostess and Mrs. Roy Nobes and Mrs. Bert Meens conveners served coffee and refreshments and a social half-hour was enjoyed by all.

With the resumption of the Girl Guide activities in the city, Belleville Division Commissioner, Mrs. D. Stewart, announced that a basic training will be held for the benefit of new and inexperienced Brownie, Guide or Ranger leaders.

The program complies with a request from headquarters that an annual basic training be held purposely to raise the standard of Guiders in Ontario.

It is to the advantage of inexperienced leaders or those desiring to become a leader, to attend as the proper procedure for conducting meetings will be demonstrated, plus suggested methods and games, which will be followed by informal discussions. Kits will also be displayed containing all the equipment and material required by a leader.

A three-hour period has been reserved at King George School beginning the last Thursday evening in September and every Thursday until the training is completed in six weeks time.

Mrs. Diane Settle is in charge of the "Blue Training" for Guiders, while Mrs. Joan Watkin is conducting the "Brown" for those interested in Brownies.

Anyone desiring further information regarding these trainings is invited to phone Mrs. Dan Stewart at WO 8-7118.

Keep café curtains looking their best!

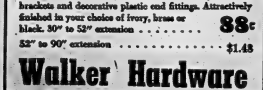

Tubular CAFÉ CURTAIN ROD

Nationally advertised...nationally acclaimed for quality, durability and economy. Has convenient drop-in socket brackets and decorative plastic end fittings. Attractively finished in your choice of ivory, brass or black. 30" to 52" extension **88c**

52" to 90" extension $1.43

Walker Hardware

248-50 FRONT STREET BELLEVILLE

DIAL WO 2-2588

"QUALITY AT FAIR PRICES"

SPEAKING of MANNERS

PATRICIA LOWES

MAIL CALL

Question: I've been asked to serve on a committee for a social group and it involves making a large number of phone calls. Do people serve mail concerning club activities. My name is listed on the roster as "Mrs. John Jones." Members might recognize me if I identify myself this way when I call, and I'd prefer to use it, provided it's correct. What is your opinion? — Mrs. M. M. C., Albany, N. Y.

Answer: Use of "Mrs. John Jones" would be correct if you were calling a store or some other firm in connection with a purely business matter. Although the calls you make on behalf of a club might be rather business-like in character, there is still a social connotation. It's more appropriate way to identify yourself would be to say: "This is Mary Jones," and then mention your connection with the club in the name above, doesn't register immediately.

HOSTESS GIFT

Question: When a guest brings a hostess a gift, should it be opened in front of everyone? We invited a number of friends to dinner recently, and one couple brought me a pretty little apron as a gift. I didn't have a chance to open the box when it was presented, as everyone was arriving in a rush. Indeed, I put it aside and forgot about it until the end day. After opening the package, I called the donor immediately and thanked her. I hope my seeming lack of appreciation at the time didn't offend her. However, I find the business of opening hostess gifts very awkward, especially when other guests don't bring anything, and would like to know how the situation should be handled diplomatically. — Mrs. W. L., Washington, D. C.

Answer: Hostess gifts are opened privately and without a lot of fuss. If it's not possible to open the package immediately, it may be set aside until the hostess has a free minute. But the gift should be opened at some point during the evening and the donor thanked on the spot, instead of waiting until a day or so later and treating the gift as an afterthought.

Wives of Three Leaders Keeping Home Atmosphere, Helping in Campaign

By PATRICIA RUSAK
Canadian Press Staff Writer

While Ontario's three party leaders have been battling for re-election, their wives have been dividing their time between campaigning and keeping a normal home atmosphere for their children.

The Sept. 30 election campaign, beginning shortly before the opening of the fall school term, came at a particularly hectic time for Mrs. John Roberts, Mrs. John W. Wintermeyer and Mrs. Donald MacDonald, all mothers of school-age children.

When interviewed in her spacious home in north London's residential district, the premier's pretty dark-haired wife Norah was in the midst of the unpacking, sorting and reorganizing involved in the annual switch from cottage back to school for her children Robin, 13, and Timothy, 11.

Helen Wintermeyer was caught between jaunts from her Kitchener home to Toronto where she was settling five of her six children—Mary Ellen, 18; James, 15; John, 12; Gretchen, 10; Sarah, 8—in private boarding schools. And since, she has been preparing for her 19-year-old daughter Judith for her first year at the University of Western Ontario.

Simone MacDonald had just sent three teen-agers—Sandra, 16; Jay, 14, and Brian, 14—off for their first day back at high school and was preparing to do a political broadcast for the New Democratic Party.

"A political career takes its toll of family life," said Mrs. MacDonald, a former child psychologist who has found that because of her husband's prolonged absences, much of her job as a mother has been to interpret their father to the children.

"But they harbor no resentment because their father is away so much and have been like regular troopers working for this election," she said.

Mrs. Wintermeyer, a social worker in her home town of Cambridge, Mass., before her marriage to the Liberal party leader in 1946, also speaks of a woman's heavy responsibilities when her husband embarks on a political career. "As a mother I am doubly cautious and do twice the worrying I normally would."

"And when John comes home on weekends, I feel as though a great weight has been lifted from my shoulders and I can relax."

The tall, charming, self-possessed woman is a strong believer in family unity and says a family functions best "when all live together in a normal fashion."

Mrs. Roberts, noted for softpedalling the role she has played in her husband's success with the Conservative party, says her youngsters have accepted their father's being away as a routine thing.

"It doesn't seem to affect them particularly"—and this is the way she would like it to be.

Because of the demands of their growing families and their husbands' careers, all three women have little time for hobbies or clubwork.

Running a home with six children has not left Mrs. Wintermeyer time for anything but a paying membership in many Kitchener organizations. But she says she'll have time to participate when her youngest child goes off to university in 10 years.

Mrs. MacDonald, the past president of her local home and school association in west-end Toronto and a former board member of the Elizabeth Fry society, also finds participation in activities outside of the New Democratic Party difficult.

Last spring she represented the party at the United Nations Conference on the status of women and attends as many meetings of local party women's committees as she can fit in, she said.

With only a week before election day, Montreal-born Mrs. MacDonald, who accompanied her husband and gave campaign speeches in French across Northern Ontario, has been canvassing door-to-door in their riding of York South.

Although Mrs. Wintermeyer does no public speaking on her husband's behalf, she has been joining him on his tour wherever possible and attending political teas, luncheons and other

Marriages are made in heaven... beautiful weddings begin here

. . . YOU WILL BE MORE RADIANT IN A GOWN FROM ARTISTIC

. . . THE NEWEST IN FALL GOWNS FOR '63 ARE NOW BEING SHOWN . . .

FOR THE DAY WHEN YOU WILL BE "QUEEN"

. . . CHOOSE FROM ARTISTIC . . . MOST BRIDES DO!

P.S. Gowns start from $39.95

Serving the Quinte Area over 37 years!

ARTISTIC

LADIES' WEAR LTD.

301 FRONT STREET DIAL WO 8-7133

U.C.W. Meeting

WALLBRIDGE U.C.W.

With the opening of school the Wallbridge U.C.W. have commenced serving pot-luck dinners. There were 14 members present for the first meeting.

The president Mrs. H. Ketcheson opened the meeting in the usual manner, followed by a reading Mrs. J. Thomson provided literature. Dealing with Five Oaks Retreat programs for the near future. Mrs. Harris reported for the card committee noting that two cards had been received and seven sent. There had also been 19 visits made during the summer.

During the business it was decided to send in the allocation donation. A bazaar is planned for November with the committee in charge of preparation and plans.

There was a short program owing to the length of business and correspondence, at which time a reading was given by the president.

Next meeting will be held October the second.

social functions connected with the campaign.

And Mrs. Roberts, who does little active campaigning, calmly awaits election day when she and her husband and family will all be together in London.

When You Think of

FINE FURNITURE AND CARPETING

THINK OF

WO 2-9303

285 COLEMAN STREET

THIS WEEK'S SALE SPECIAL

100% All Wool Brincrest WILTON HALL & STAIR RUNNER

Choice of Spice — Cinnamon — Brown.

Reg. 9.95 per running yard. Just HALF PRICE .....

4.95 per running yard

FAMOUS ALL VEGETABLE

Blue Bonnet

GOODNESS

2¢ OFF FOR A LIMITED TIME

NOW IN HANDY GOLDEN-YELLOW QUARTERS

New package convenience, same famous Blue Bonnet *100%* vegetable *oil* quality. Each quarter pound is individually wrapped. Simply unwrap and serve as is, the rest stay fresh. Enjoy the nutritional advantages of a margarine *made* only from pure vegetable oil... sunny-sweet Blue Bonnet Margarine, Canada's favorite —now in a handy new package!

ALSO AVAILABLE IN THIS THRIFTY **3 LB. PACK**

Each pound wrapped seperately. Golden yellow, or uncolored with color tabs enclosed.

6¢ OFF FOR A LIMITED TIME

Rite-Way SPECTACULAR!!

Sensational STORE - WIDE SAVINGS!

THURSDAY, 3-10 P.M.

RITE-WAY WILL BE CLOSED TOMORROW UNTIL 3 P.M. TO GET READY!

We need time to prepare for this spectacular event . . . many items throughout the store are being reduced to cost and below cost. Thousands of dollars worth of nationally famous, brand-name merchandise gets the price chop to give you super-savings. Doors open promptly at 3 p.m. —Be on hand and share in these fabulous cash savings!

7 HOUR SALE!

Prices effective Thursday While Quantities Last!

"One-Hour" SPECIALS

3 P.M. Cosmetics Dept.

LANOLIN PLUS
16-oz. Spray Set. Special Value! Compare at 1.19 ..... 73c

4 p.m. Ladies' Wear Dept.

Entire Stock of Reg. and Petite WOOL SKIRTS
Compare at 4.78
All sizes. Each 3.99

5 p.m. Boys' Wear Dept.

WHITE T-SHIRTS
Combed cotton with crew neck; short sleeves, chest pocket.
Sizes 8-16
Compare at 89c ea. ..... 3 for $1

6 p.m. Infants' Wear Dept.

DIAPER & ROMPER SETS
Washable, sanf., color insturdng lace & embroidered trim.
Compare at 1.99 ..... 99c

7 p.m. Men's Wear Dept.

SPORT SHIRTS
Guaranteed washable, available in a wide assortment of bright plaid patterns. Sizes S.M.L. & XL.
Compare at 2.29 ea. ..... 1.11 ea.

8 p.m. Sporting Goods

C.I.L. "Imperial" 12-Gauge SHOTGUN SHELLS
Limit 2 boxes per customer.
Compare at 2.98 ..... 2.77 box

DOMESTICS

CHIP FOAM PILLOWS 18x26"
Made in Canada: Non-allergic, therefore suitable for young or old. Smart edges, available in attractive floral or check patterns.
Compare at 1.97 ea. ..... 99c ea.

VERY HEAVY TERRY TOWELS
Available in white only, sizes 20x40", 22x42" and 22x44". Slight imperfections, otherwise 1.98 ea.
If perfect ..... 79c ea.

POLISH SHEETS
63x99". In white only.
Compare at 2.19 ea. ..... 1.97 ea.
Also available size 72x99" white only.
Compare at 2.59 ea. ..... 2.37 each

SOLID COLOR PILLOW CASES
Color fast and washable. Choice of Pink, Blue, Yellow and Green. 131 Thread count.
Compare at 1.49 ..... 97c pr.

DAINTY FLORAL PILLOW CASES
Colors available include Pink, Blue, Yellow and Green Patterns. 131 Thread count.
Compare at 1.69 ..... 82c pr.

Colorfast Striped BATH TOWELS
Hardwearing Terrytcth fabric, imported, size 21 x 42", available in lovely multi-colored stripes
Compare at 97c ea. ..... 57c ea.

LINEN TEA TOWELS—17x28"
Available in colorful assorted colours
Compare at 1 for 1 ea. — Very attractive at 5 for $1

SET OF 4—TV TRAY SET
Handy King size, bronze finish tubular legs, convenient for stacking, and easy care, vinyl covered plastic.
Compare at 6.98 ..... 5.97 ea.

2 SHELF LAUNDRY CART
Sturdy steel tubular frame, rolls easily on casters, holds 6kg. for clothes, with handy cotton basket.
Compare at 4.98 ..... 3.97 ea.

METAL FAN BROOM RAKE
Strong quality wooden handle, sturdy construction, 12 tooth. Ideal for all those fall clean-up jobs.
Compare at 1.19 ..... 97c ea.

5 SHELF UTILITY CART
Baked enamel finish in White, 18 x 30" shelves. Ideal for washing machine storage.
Compare at 4.98 ..... 3.88 ea.

FURNACE FILTERS
Fibre glass and glass wool, 1" thick available in sizes 16 x 20", 15 x 20", 16 x 25", 20 x 20", 20 x 25".
Compare at 98c ea. ..... 49c ea.

TOYS

BEAUTIFUL DRESSED DOLLS
Choice of two types: Fuzzy tail hair or styled hair, both flaxen and are Canadian made with movable wrist, legs and head. Lovely sleeping eyes.
Compare at 4.98 ea. ..... 2.97 ea.

PAINT BY NUMBER SETS
Craftmaster 1,2,3 Oil painting set contains 3 mounted 8x10" pictures. Everything you need to complete them in one package.
Compare at 1.98 ea. ..... 99c ea.

DETECTIVE GAME — "CLUE"
Includes 6 color scenes, 6 sinisterw weapons, one die, complete pack of illustrated cards, Detective pencils, and colorful board.
Compare at 3.98 ..... 2.97 ea.

MAGIC SCREEN—ETCH A SKETCH
This is a family-tested toy with hours of fun for all ages. Fabulously advertised on TV.
Compare at 4.98 ..... 2.97 ea.

EXCITING HOCKEY GAME
Plenty of thrills, hours of fun, a game of skill and chance. Designed to shoot direct shots on goal, realistic rink with rounded corners.
Compare at 7.98 ..... 5.97 ea.

TOY STEAM SHOVEL
Heavy duty action toy made of unbreakable polyethylene. Height approx. 7" width 7" has many swinging features.
Compare at 2.98 ea. ..... 1.97 ea.

TEN PIN BOWLING SET
Canada's favourite family game, at a new low price. Unbreakable poly pins are 10" high, 2 balls about 5" in dia. and plastic sportsmen sheet.
Compare at 1.98 ..... 1.27 ea.

SHOES

WOMEN'S PACKAGE SLIPPER
Pretty little tuck-away in a gay assortment of colours. So convenient for traveling. Sizes: Small, Medium, Large, ... 73c pr.

MEN'S HAND LACED MOCCASINS
Slipper favorite of fastidie leather, with soft leather sole and heel. Wide vamp lining. Available in two
Sizes 6 to 10 ..... 2.33 pr.

WOMEN'S "JEWELTONE" SHOES
Smooth leather uppers, choice of high and low heels. Available in Black, Navy, Light Tan brown, Black Suede and Blue Suede sole.
Sizes 5 to 10. ..... 5.33 pr.

HARDWARE

CARTRIDGE TYPE CAULKING GUN
You can change the color — Black, Grey or White with this caulking gun. Takes the fuss & mess out of caulking.
Compare at 1.98 ..... 88c

Quality Brand Caulking Cartridge
Easy loading, practical and economical— longer than bottled caulking compound in bulk 29c

JOHNSON'S GLADE
Handy spray can. Guaranteed to give attractive results in any type of room. Available in 6 delightful 59c

10 lbs. KITTI TISSUE
Completely sanitary, finest quality oat absorbent cotton. Handy size 8" x 12" pack. Compare at 1.19 ..... 88c pkg.

10½" ALUMINUM FRY PAN
Good quality spun aluminum, sandalum plated steel handle, highly polished finish.
Compare at 1.29 ..... 97c ea.

SET OF 4—TV TRAY SET
Handy King size, bronze finish tubular legs, convenient for stacking, and easy care, vinyl covered plastic.
Compare at 6.98 ..... 5.97 ea.

2 SHELF LAUNDRY CART
Sturdy steel tubular frame, rolls easily on casters, holds 6kg. for clothes, with handy cotton basket.
Compare at 4.98 ..... 3.97 ea.

METAL FAN BROOM RAKE
Strong quality wooden handle, sturdy construction, 12 tooth. Ideal for all those fall clean-up jobs.
Compare at 1.19 ..... 97c ea.

5 SHELF UTILITY CART
Baked enamel finish in White, 18 x 30" shelves. Ideal for washing machine storage.
Compare at 4.98 ..... 3.88 ea.

FURNACE FILTERS
Fibre glass and glass wool, 1" thick available in sizes 16 x 20", 15 x 20", 16 x 25", 20 x 20", 20 x 25".
Compare at 98c ea. ..... 49c ea.

LADIES' & CHILDREN'S

SELECTION OF LADIES' DRESSES
Perfect for fall and winter. Cotton satin, semi-flarah prints, solid colored wools, in black, assortment of red, green, or navy dots.
Sizes 10-20 ..... 5.00

SEAMLESS MICRO-MESH NYLONS
First quality, 400 needle, 15 denier. Colors include Zabagna & Taupe. Sizes available 9½ to 11.
Don't miss this opportunity ..... 33c pr.

100% STRETCH NYLON TIGHTS
Seamless, first quality, perfect for lounging or sportswear, in sizes S.M.L.
Colors: Black and Beige ..... 1.66 pr.

LADIES' BLOUSES
Short sleeved jacket type with short or ¾ sleeve. Available in an assortment of prints.
Sizes 10 to 18 ..... 1.44 ea.

LADIES' NYLON SKI JACKETS
Colors include, Nile, Red, Black, White, Yellow and Royal. In Sizes S.M.L. Complete with nylon lining & 2 inside pockets also hood under collar ..... 8.53 ea.

LADIES' STRETCH SLACKS
Made of nylon and viscose with foot strap. In sizes 8-20. Colors available are Navy, Teal, Berry, Gold and Green ..... 4.97 pr.

LADIES' SHORT SLEEVE SWEATER
Textured yarn, classic styling. In sizes 14 to 20. Colors available Navy, Red, Beige, Green, Gold ..... 2.33 ea.

LADIES' CLASSIC SWEATER
Textured yarn available in long sleeve cardigan and cardigan. In sizes 14 to 20. Colors include White, Black, Beige, Green & Red ..... 3.33 ea.

LADIES' SLIPS & PETTICOATS
Assorted nylon or nylon tricot. Counter soiled merchandise. Variety of colors daintily trimmed. Petticoats in sizes S.M.L. Slips
32-40 ..... 1.44 ea.

CHILDREN'S ALL-WOOL COATS
Sizes 3 to 6x, assorted with quilt linings, some of pile cotton, single or double styles. Available in solid
Tweeds. Sizes 7-13. ..... 12.00 ea.

COSMETICS

BRECK SHAMPOO
Large 13 ozs. size, Available in Dry or Normal. Gives hair that glorious appearance.
Compare at 1.69 ..... 88c ea.

NIVEA SKIN CREAM
4-oz. size. Gives gentle soothing relief to sunburns. Also can be used as a powder base.
Compare at 1.13 ..... 88c ea.

LARGE 17-oz. LAVORIS
Highly effective antiseptic for oral hygiene. Available in attractive decorator.
Compare at 1.33 ..... 93c ea.

COLGATE TOOTHPASTE
Large economy size — refreshing flavour — available for all ages.
Compare at 1.19 ..... 77c ea.

PEAK-FREAN BISCUITS
8-oz. size. Assorted tasteful selection, a family favourite at a
darling saving ..... 2 pkgs. 49c

KOTEX
Available in popular regular size. 1 doz. $1

CURAD PLASTIC BANDAGES
Waterproof, flexible, handy, non-adhesive size ..... 37 pkg.

KING SIZE PHYLACHEM
For a neat smart appearance. Trim dab will do you'r 61c

ANACIN TABLETS 100's
Family size. Fast soothing pain relief for headaches, colds, neuralgia, rheumatic discomfort 97c

STATIONERY

CHRISTMAS GIFT WRAP
Package contains 2 rolls of the finest quality gift wrap, 1 roll of ribbon, available for all types of gifts, 30" width — 10' length 57c
Compare at 89c 57c

BOXED CHRISTMAS CARDS
Outstanding value this sale, an assortment which includes the popular Classic Religious, Scripture and Seasonal
Fly. ..... 2 for $1
Compare at $1 box

PKG. OF 10 RIPPL-TIE BOWS
Ready to use, self stick back for easy stick on, attractive Christmas bows in handy carry boxes 57c
Compare at 89c ea. 57c

2½" RIPPL-TIE RIBBON
Special opportunity to save NOW! This special bulk of Christmas Ribbon in available in 5 colors
Compare at 98c ea. 57c

MEN'S & BOYS'

Men's All Nylon HUNTING COAT
Nylon Taslan Nylon repellent finish. Olive Drab Green. Nylon Cover to Nylon Lining for outstanding warmth. Available in S.M.L. and XL.
Compare at 34.95 ..... 24.87 ea.

REVERSIBLE HUNTERS' HAT
Stubble brown reverses to bright Red or Safety Yellow. Or Olive reversing to bright Red or Safety Yellow. Sizes 6¾ to 7½.
Compare at 2.98 ..... 1.99 ea.

BOYS' THERMAL UNDERWEAR SHIRTS at 1.20 ..... 91c
DRAWERS Compare at 1.79 ..... 99c
Available in white only. Sizes S.M.L. (8-12)

Men's Long Sleeve SPORT SHIRTS
Pre-shrunk combed cotton, guaranteed colorfast. Assorted woven gingham check & heat all-over patterns. Available in S.M.L. & XL.
Compare at 2.49 ea. ..... 1.50 ea.

BOYS' FLANNEL SPORT SHIRTS
Exceptional value. Pre-shrunk, double yoke, long sleeves, tail cut. Available in an assortment of printed check patterns.
Sizes 8 to 16. ..... 1.77 ea.
Compare at 2.29

BOYS' CORDUROY PANTS
Available in heavy cotton, guaranteed washfast. Has many grown-up features, Slim Jim Model. Navy, Berry, Gold and Charcoal. Sizes 6-16.
Compare at 3.98 ..... 2.37 ea.

Men's Thermal SHIRTS & DRAWERS
Short or long sleeve shirts, ankle length drawers. Quality, medium weight. Available in white only.
Compare at 1.79 ea. ..... 1.29 ea.

BOYS' BRIEFS AND TOPS
100% 8ct combed Canadian made cotton, nylon reinforced. Elastic knit, bound seams. White only. Sizes
S.M.L. ..... 3 for $1
Compare at 89c ea.

BOYS' FLANNELETTE PYJAMAS
Sanforized cotton flannel, pre - shrunk fabric, many features. Available in an assortment of attractive patterns. Sizes 2 to 16.
Compare at 2.98 ..... 1.50 ea.

BOYS' STRETCHY SOCKS
Shrinkproof stretch nylon and absorbent cotton blended for long wearing. Guaranteed colourfast. Fits sizes 7 to 10½.
Compare at 59c pair ..... 3 prs. for $1

MEN'S & BOYS'

MEN'S STRETCHY NYLON SOCKS
Reinforced heel and toe, machine washable, in a smart selection of plain shades. Fits sizes 10 to 12.
Compare at 1, pr. 59c ea. or 2 for $1

MEN'S DRESS & CASUAL PANTS
Your choice of crease resisting sun rayon dress pants or washable cotton casuals. Many smart patterns available in assorted colours.
Sizes 28 to 46.
Compare at 4.95 ..... 2.99 pr.

BOYS' ORLON PULLOVERS
Wrinkle and stretch resistant, guaranteed washable. Many lovely colour choice of 2 smart styles. Assorted fall shades.
Sizes 8 to 16 ..... 2.77 ea.
Compare at 4.95

Junior Boys' SHIRT & PANT SETS
Sturdy play-set consisting of hard-wearing cotton pants in smart plain shades or printed patterns and long sleeve flannel shirts. Sizes 2-6.
Compare at 3.98 ..... 2.50 set

BOYS' NYLON SKI JACKET
Concealed roll-away hood, heavy duty nylon zipper. Available in Black, Red and Royal Blue. Sizes 6-14.
Compare at 8.95 ..... 5.00 ea.

TOBACCO

PIK AND MIX CANDIES
Ballmger features a wonderful mixture of exciting flavors, scrumptious. Limit 2 please.
Compare at 49c lb. ..... 34c lb.

PIPE, POUCH AND TOBACCO
Sir Walter Raleigh bunch of tobacco and a dependable Jim Dandy Briar Pipe of fine quality.
Compare at 1.22 ..... 99c set

SPORTS

C.I.L. 12-GAUGE SHOTGUN SHELLS
"Canuck" 2¾" Standard load. 32 shot shells. Super-clean priming. Waterproofed and powerful standard crimp.
Compare at 3.29 ..... 2.41 box
Limit 2 per customer

C.I.L. 16 GAUGE SHOTGUN SHELLS
"Imperial" 25 shot shells— 2¾" Special long range load. Super clean, priming & powerful crimp.
Compare at 3.98 ..... 2.57 box
Limit 2 per customer

C.I.L. SPECIAL LONG RANGE LOAD
25 "Imperials" shot shells. 410 gauge. 2½" super loaded crimp, for Ducks, Rabbits and upland game birds.
Compare at 2.75 ..... 1.97 box
Limit 2 per customer

"COOEY" 22 Single Shot Rifles
Genuine Walnut Stock, Pistol Grip, Front and Rear Sight Drilled, Length over-all 44". Barrel 24". ..... 11.97 ea.
Compare at 13.50

C.I.L. 22 CARTRIDGES
"Whiz-Bang" 22 High Velocity long rifle rim fire cartridges. Long range, high velocity load.
Compare at 98c Limit 2 per customer ..... 68c box

C.I.L. 22 LONG RIFLE MUSHROOM
"White-Bang" 22 High Velocity Cartridges.
Compare at 89c, Limit 1 per customer ..... 74c box

Jakarta

(Continued From Page 1)

Indonesia's policy of confrontation against Malaysia.

The Indonesian mob that attacked the British Embassy today was far bigger and more bent on destruction than the crowd of 5,000 that besieged the British embassy embassies on Malaysia's independence day Monday.

The crowd set fire to the ambassador's car and ripped up the British flag.

GUARDS STAND ASIDE

It swelled quickly from only several hundred at first and some reports estimated the mob at 10,000 persons. Crowds cheered as demonstrators broke into the Embassy and began throwing our furniture and papers. Indonesian guards appeared to be making no moves to break up the mob.

Embassy guards were caught by surprise but about 20 armed troops led a dozen British personnel to safety before the mob surged through the Embassy compound.

Several casualties were sighted among the demonstrators.

It was the third riot in as many days following the birth at midnight Sunday of the Federation of Malaysia, a union of former British colonies — Malaya, Singapore, Sarawak and North Borneo.

Car Insurance Rates Will Be Increased

TORONTO (CP)—Higher automobile insurance rates in Canada are expected to be announced later this year, following publication this week of statistics about accident claims by the Canadian Underwriters Association.

The so-called Green Book of auto insurance statistics, which the industry uses in calculating new rates, indicates a 15-per-cent increase in premium rates would be justified by the climbing accident claims in Canada during the 18 months ending last June 30.

Changes in insurance rates are usually announced in December.

Queen's Offers Three Tutorial Classes Here

KINGSTON — The Queen's University department of extension today announced times and dates for three tutorial classes that will be offered this winter to Belleville area residents.

Each of these courses carries full credit toward a Bachelor of Arts degree and prospective students are asked by the University to register immediately with the extension department.

Last year a record 3,294 men and women from across Canada and around the world registered for extramural credit courses at Queen's. Again this year, many of these courses are being offered by correspondence.

Belleville is one of six Eastern Ontario centres where tutorial classes taught by Queen's professors will be made available. The other centres are Brockville, Kingston, Peterborough, Oshawa and Port Hope.

All three tutorials in the city will be conducted at the Quinte Secondary School. Opening class for the first course, English 2, will be given Friday, Sept. 20, from 7 to 9 p.m. This course in contemporary literature will be taught by Professor D. O. Spettigue and demands English 2 as a prerequisite.

English 2, the basic introductory course to English literature, will also be offered in Belleville this year. The first class will be held Saturday morning, Sept. 21, from 9:30 to 11:30. It will be taught by Professor D. F. Crawley, Grade XIII English is a prerequisite.

The third course will be psychology I, an introductory series with no prerequisite. It will begin Friday, Sept. 27, from 7 to 9 p.m. and will be given by Professor James Inglis.

GUERRILLA KILLED

BOGOTA, Colombia (AP) — Roberto Gonzalez Prieto, who boasted he was organizing peasants as Castro-type guerrillas, has been killed in his mountain hideout. Prieto and another member of his gang were shot to death by troops Monday in west-central Colombia, where he has been operating since returning from Cuba.

Jobless

(Continued From Page 1)

less. An estimated 30,000 had been seeking work from four to six months and 52,000 for seven months or more.

The seasonally adjusted unemployment rate was 5.6 per cent, compared with six per cent in July and 5.9 per cent in August last year. The report includes a cautionary note about the reliability of the seasonally adjusted rate because of gross work involved in its calculation.

The report said both farm and non-farm employment remained stable between July and August. However, within the total there was a mixture of gains and losses for individual non-farm industries.

In comparison with a year earlier, non-farm employment in August showed an increase of 187,000, or 3.2 per cent, to 5,972,000. The number employed on farms was down by 2.9 per cent, dropping by 23,000 to 774,000.

The largest employment gains over the year occurred in the service and manufacturing industries, the report said.

It also noted that the major year-to-year gains in employment were among persons 65 years or older — particularly among women in this age group.

Unemployment rates in the Atlantic, Quebec and British Columbia regions were higher than the national 5.8-per-cent average, while lower in Ontario and the Prairies.

Unemployment totals by regions in mid-August, with mid-July figures in brackets: Atlantic 35,000 (33,000); Quebec 108,000 (112,000); Ontario 72,000 (61,000); Prairies 23,000 (30,000); British Columbia 32,000 (35,000).

Jobless rates for August with July figures in brackets: Atlantic 5.6 per cent (5.5); Quebec 5.5 (5.7); Ontario 2.8 (3.3); Prairies 1.9 (2.4); British Columbia 5.0 (5.5).

Do You Know

W. E. SANDERCOCK

That W. E. Sandercock has obtained from the Provincial Govt. a grant of $267,270. towards the construction of the bridge over the rail tracks at North Front. There is also a possibility that this grant may be increased. (Total estimated cost of bridge $432,000.)

FOR CONTINUED BENEFITS FOR BELLEVILLE

Re-Elect Sandercock

Your Progressive Conservative Candidate

COMMITTEE ROOMS: 123 Front St. WO 2-9134

BLACK'S MEAT MARKET

286 FRONT STREET

QUALITY – SELF SERVICE – LOW PRICES

TENDER **STEAKS OR ROASTS**

T-BONE OR WING STEAK 69c lb. | PRIME RIB ROAST / RIB STEAKS 59c lb.

Swift's Premium Boneless **SMOKED HAM** 79c lb. | CENTRE SLICES 89c lb.

SWIFT'S S.P. **Cottage Rolls** 49c lb. | LOIN **PORK CHOPS** 69c lb.

FRESH SHOULDER **PORK ROASTS** lb. 39c

FRESH VEAL HEARTS lb. 39c | FRESH GROUND HAMBURG 3 lb. 1.00

BLACK'S RINDLESS BACON lb. 49c | FRESH SLICED COOKED HAM lb. 99c

BONED AND ROLLED **Prime Rib Roasts** 69c lb.

THURSDAY NIGHT – 6 p.m. to 9 p.m.

FIRST GRADE **Creamery Butter** lb. 40c

WITH $2.00 MEAT ORDER—TWO TO A CUSTOMER

SHOPPING PLAZA Belleville

Cherney's FURNITURE WORLD

MODERNS! PLAINS! PATTERNS! FLORALS! ASSORTED FABRICS WIDE SELECTION

Ready-Made DRAPES.

★ Pinch Pleats ★ Hooks ★ Ready-to-Hang

Singles to cover 4 ft. x 7 ft. 16.95

Doubles to cover 8 ft. x 7 ft. 33.95

Triples to cover 12 ft. x 7 ft. 48.95

BLANKET SALE

Buy All Your Requirements Now . . . and SAVE!

BIG SPECIAL FROM KENWOOD

"Ramcrest Blankets" Reg. 15.95

All wool, satin bound blankets in popular pastel shades of pink, rose, blue, cedar, green and turquoise. Attractively gift-boxed 12.88

"BEAVER BRAND" BLANKETS

Big, beautiful 72" x 90" blankets of washable wool and viscose blend. Whipped ends. Soft pink on white checked pattern. Gift-boxed 7.88

"BEAVER BRAND" BLANKETS

Camellia blankets of wool and viscose blend. Handsomely satin bound. Choice of 8 rich colors 5.88

"BEAVER BRAND" BLANKETS

Gift boxed "Trapper" Blankets with whipped ends. Size 72" x 90". Washable wool and viscose blend. Beautiful rainbow tones! 8.88

NO DOWN PAYMENT

Macaulay Explains

Is Automation New Name For Old, Familiar Process?

This is the first in a series of articles by Hon. Robert Macaulay, Minister of the Department of Economics and Development, as background to the Ontario Government's Conference on Automation and Social Change, which opened in Toronto yesterday.

What is automation? To the worker it represents an impersonal mechanical device which threatens to deprive him of his livelihood; to management it represents a more efficient and competitive way of doing things; to government it means assuming responsibility to ameliorate hardship which may result, and to society generally it poses either a threat or a promise of abundance and leisure.

HON. ROBERT MACAULAY

None of these descriptions is entirely valid. Dr. DuBridge, president of the California Institute of Technology, writes this on automation:

"In reality it is simply a new name for the current stage of development of the old process of mechanization."

Automation as thought of by the engineer or scientist usually implies something more than what is commonly called mechanization. It is mechanization of a refined variety which combines the elements of transfer devices, automatic controls and of a computer. By means of electronics the production process may be continuously controlled and monitored. Any deviations or past errors may be corrected without interruption and without any direct intervention by the operator.

Some experts hold that automation describes but one step in the long process of technological change. Others are of the opinion that automation is such a completely different technique that new criteria for evaluation must be established. Most of us consider the Industrial Revolution as having ushered in the new technology which was destined to have such a profound effect on the living and working conditions of man. The initial phase of this process of continuous change can be described as the substitution of mechanical energy, derived from chemical processes or water power, for that of animal or human energy.

The social and economic repercussions of the Industrial Revolution are well documented. The cottage industry was transferred to the factory. Effective classes of trades and skills became redundant. Craftsmanship and individual choice of product design were replaced by repetitive and monotonous tasks which could be done in many instances by children and other unskilled workers.

"In the late eighteenth century, a young inventor named Oliver Evans built an automatic flour mill near Philadelphia. Evans' mill processed grain into flour without any human intervention from the time the grain was dumped onto a hopper at the beginning of the milling operation until it emerged as finished flour, packed in barrels at the end. By 1813 millers were pleading before Congress for 'relief from the oppressive operations' of Evans' patent, and Thomas Jefferson was called on for advice. Jefferson dismissed the whole thing as an old story. The elevator, he said, after inspecting the mill, is nothing more than the old Persian wheel of Egypt, and the conveyor is the same thing as the screw of Archimedes." (Quoted from J. Diebold, Automation and its Impact on business and labor).

This quotation implies that automation is but one more stage in the process of technological development. In physical terms the fruits of automation have been a phenomenal increase in productivity coupled with a continuous increase in the general standard of living. Automation, however, is change with a difference. The difference rises from rate of change over time and the manner in which new techniques are applied. Problems of production are approached using entirely new techniques.

The process of automation brings together once again a multitude of individual tasks, often within a single bank of machines, that workers performed during the initial stages of the Industrial Revolution. The benefits of Adam Smith's division of labor are brought about not by employing a variety of skilled workmen at different stages of the productive process, but rather by combining these skills in continuous mechanized operation. The assembly line technique which required that the pace of the worker be equal to that of the machine is replaced by the automated processes which does not require that the parts be inter-related.

While the initial impact of automation was in those areas where simple repetitive tasks were being performed, the advent of computer technology and improvement of transfer devices meant that various techniques of production could be combined and in some cases rapidly altered. The worker may become divorced from actual contact with the machine. The machine may in fact take over both the production and the control tasks which the worker previously performed.

The introduction of automated processes has varied in different sectors of the economy, but we do know that special skills will be required, perhaps not so much for the operation of automated machinery but rather to design and service the equipment. The traditional role of management will also be profoundly affected by the introduction of the new technology.

While the processes and techniques of automation can be readily described and analyzed in engineering terms, the human factors so necessary to achieve public policy are not as easily resolved. It is this latter area with which the Conference on Automation and Social Change will be concerned. If an inventory of the social aspects of automation can be constructed from the contributions made by management, labor and government representatives, useful progress will be made. If new ways of examining old problems can be devised, the conference can be considered a success and a lasting and positive contribution to the knowledge and understanding will have been made.

(Continued Tomorrow)

FISCHER QUINTUPLETS

The quintuplets born to Mrs. Andrew Fischer in Aberdeen, S.D., Saturday, are shown in these exclusive pictures made at the hospital. Of the four girls and one boy, only the boy, lower left, has been fully named — James Andrew Fischer. Others are baby "E", upper left; baby "C" upper right; baby "A", centre left, and baby "B", centre right. (AP Wirephoto)

6th Sidney

6TH SIDNEY — Mr. and Mrs. Ken Faul accompanied by Mr. and Mrs. Ross Dafoe and Mr. and Mrs. Carman Frost took a weekend trip to Niagara Falls, New York, arriving home Sunday evening.

Mr. and Mrs. Edison Sine and girls called on Mr. and Mrs. W. Mahaney, Marmora, Sunday afternoon.

Mrs. Don Lucas and son David were Thursday guests at Mr. and Mrs. Greenville Sine.

Mr. and Mrs. George Pollard drove to Omemee on Sunday evening to attend the United Church service and hear Rev. Mr. Pedersen preach.

Mr. and Mrs. Jack Consaul and children, Niagara Falls spent the past week with their grandparents, Mr. and Mrs. G. Pollard.

EASTERN STAR MEET

Mrs. Edison Sine is attending Grand Chapter of the Eastern Star in Windsor this week and will call on her friend, Mrs. Delkie Chisen.

GIFT WRAPS

Holland
COATES CANADA
Holl Stem Ribbon
STICKS TO ITSELF WHEN MOISTENED.
IN ALL COLOURS OF THE RAINBOW.
ON THE NEW CRYSTAL SPOOL.

Ralph's
MUSIC & CAMERA CENTRE
227 Front St. WO 8-5541

"Jest a Second"

"But surely you understand I can't give a raise to EVERY-ONE who comes into my office!"

COME and HEAR

Evangelists Rev. Carrie Hazzard and Rev. Lois Richardson

at the

MARMORA FREE METHODIST CHURCH

SEPTEMBER 13-22

Services each week night at 8 p.m.

Sunday services at 11 a.m. and 7.30 p.m.

This is your invitation — Come and bring a friend.

The Following Map Is Published As A Courtesy By CLARKE T. ROLLINS, M.P.P. FOR HASTINGS EAST

CLARKE T. ROLLINS

In order to clearly define the Division points in the City of Belleville between East and West Hastings and in reply to the large number of inquiries, received at Clarke Rollins Headquarters, the above map is published.

PLEASE NOTE: EAST HASTINGS VOTERS

East Hastings lies East of Sidney Street, North of College Street and East of a line drawn 600 feet West of Herchimer.

For Continued Vigorous and Aggressive Representation for Belleville and East Hastings

VOTE TO RE-ELECT

CLARKE T. ROLLINS

PROGRESSIVE CONSERVATIVE CANDIDATE

CAMPAIGN HEADQUARTERS: BELLEVILLE SHOPPING PLAZA WO 2-9141

THE FASHION VOGUE

The color and style in Spectacle frames, though constantly changing, can be justified. That judgement, as with reference to jewellery, garments, furs, etc., belongs to the wearer.

The necessary beneficial element lies in the careful services of the Vision Care Specialist.

(By Appointment)

Dial WO 8-8338 125 Foster Ave.

J. A. McFee - Optometrist

(Handy Parking)

KRESGE

SEPTEMBER 19, 20, 21

Greetings from HOLLAND

HOLLAND BULBS

TULIP BULBS 12 FOR 87c

EARLY GIANT DARWIN TULIPS
Fride of Haarlem — Cerise Red
Rose Copland — Rose Pink
Wm. Pitt — Deep Red

TRIUMPH TULIPS
Edith Eddy — Red and Yellow

MENDEL TULIPS
Van der Eerden — Bright Red
Weber — Pink — White

COTTAGE TULIPS
White Triumphator — Pure White
Golden Harvest — Golden Yellow
Dillenburg — Orange
Princess Margaret Rose — Yellow & Rose

FRINGED NOVELTY
ORCHID TULIPS ..... 6 for 57c
Fantasy — Pink and Green
Sundew — Deep Red
Blue Parrot — Heliotrope Blue

GIANT (double) PEONY TULIPS
6 for 57c
Orange Triumph — Orange Red
May Wonder — Pink
Gold Medal — Yellow

DAFFODIL BULBS
Cheerfulness—Gardenia White
6 for 47c
King Alfred—Yellow Trumpet
6 for 67c
Carlton—Golden Yellow
6 for 67c

HYACINTH BULBS
6 for 97c
Victory Red — Scarlet
L'Innocence — White
Queen of the Pinks—Rose Pink
City of Haarlem — Yellow
King of the Blues—Deep Blue

GOLD MEDAL CROCUS
8 for 29c
Assorted blue, white, yellow and striped.

BOXED RED EMPEROR TULIPS
Packed 10 in box
87¢

Freshness in fruit and vegetables—day in day out, is one recognized difference at Dominion you'll enjoy. Low-priced, too!

Speedy Checkout with efficient and accurate tabulation, plus neat parcelling is another important difference at Dominion.

Variety in Frozen Foods is at its best at Dominion! The latest items are featured first — at prices you can afford!

Free Carry-Out by a pleasant willing lad . . . a perfect ending to your weekly shopping—and no tipping necessary!

Snack Bar features make a stop-over a relaxing break! There's a difference in low-cost Dominion "Super Hots", too!

Baked Goods that are fresh everyday is another worth-while difference at Dominion. See the wonderful variety of Dominion Baked Goods!

IFFERENCE AT OMINION

Guaranteed Quality Meats At Dominion

COLORED
SOLO MARGARINE 3 1-lb. Pkgs. 59¢ SAVE 9¢

ST. WILLIAM'S WITH PECTIN
STRAWBERRY JAM 24-oz. Jar 49¢ SAVE 8¢

AYLMER VEGETABLE OR
TOMATO SOUP 8 10-oz. Tins 1.00 SAVE 8¢

SOFT-RITE
TOILET TISSUE 4 2-roll Pkgs. 89¢ SAVE 19¢

WALKER'S
SODA CRACKERS 1-lb. Pkg. 29¢ SAVE 6¢

PORK ROAST SALE

PORK SHOULDER ROAST	PORK BUTT ROAST	PORK BUTT CHOPS
SPECIAL	SPECIAL	SPECIAL
LB. 39¢	LB. 45¢	LB. 55¢

SERVE WITH BEANS
LUCAS WIENERS 2-lb. Pkg. 89¢ SPECIAL

SERVE WITH EGGS
JUBILEE SAUSAGE lb. 45¢ SPECIAL

CUT FOOD COSTS AT DOMINION

ALL POPULAR BRANDS
Cigarettes
PKG. 20's SAVE 3c — 33¢
PKG. 25's SAVE 4c — 41¢

Garden Fresh Fruits & Vegetables

ONTARIO NO. 1
McINTOSH APPLES 6-qt. bskt. 69¢ SAVE

LOCAL GROWN
CANTALOUPE 2 Lge. Size 45¢ SAVE

LOCAL GROWN WAX OR
GREEN BEANS 2 lbs. 49¢ SAVE

LARGE VARIETY
- PEACHES
- PLUMS
- PEACHES
- PEARS
- APPLES

ALL POPULAR BRANDS
Cigarettes
CRT. 200's ONLY ... 3.09
SAVE 51c

• *LOW LOW PRICES* •

AYLMER
CHOICE TOMATOES 5 28-oz. Tins 1.00 SAVE 15c

AYLMER CHOICE
PEACH HALVES 3 15-oz. Tins 69¢ SAVE 6c

AYLMER CHOICE
FRUIT COCKTAIL 2 15-oz. Tins 49¢ SAVE 5c

DIET RITE
CANNED DRINKS 11 10-oz. Tins 1.00 SAVE 10c

MOTHER GOOSE
POTATO CHIPS 14-oz. Bag 49¢ SAVE 20c

SCOTIAN GOLD FANCY
APPLE SAUCE 5 20-oz. Tins 97¢ SAVE 2c

OUR GUARANTEE
All merchandise sold at your Dominion Store is unconditionally guaranteed to give 100% Satisfaction.

OPEN THURSDAY AND FRIDAY EVENING
*'TIL 9 p.m.

SAVE 8c
AJAX FLOOR & WALL CLEANER
Lge. Size ... 36¢

PALMOLIVE 5-BAR BANDED
TOILET SOAP
5 BARS 53¢

• *LOW LOW PRICES* •

STARLAC
INSTANT MILK 3-lb. Box 75¢ SAVE 4c

HEINZ
TOMATO KETCHUP 3 11-oz. Btls. 69¢ SAVE 6c

LIBBY'S
BEANS WITH PORK 2 15-oz. Tins 39¢ SAVE 2c

VALUES EFFECTIVE 18, 19, 20, 21, SEPT. 1963
25 VICTORIA AVENUE — HERCHIMER & BRIDGE ST.
SHOPPING PLAZA

DOMINION

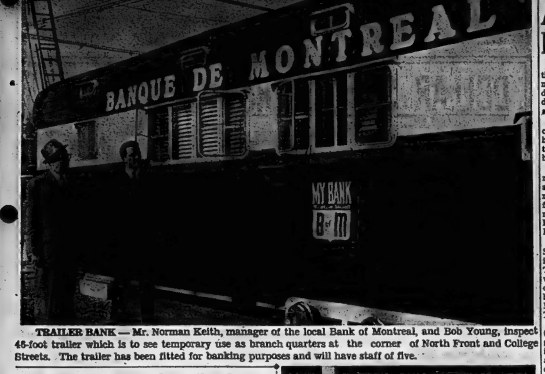

TRAILER BANK — Mr. Norman Keith, manager of the local Bank of Montreal, and Bob Young, inspect 45-foot trailer which is to see temporary use as branch quarters at the corner of North Front and College Streets. The trailer has been fitted for banking purposes and will have staff of five.

Sailor Malan, Fearless Pilot And Man Luftwaffe Could Not Kill, Dies in S. A.

LONDON (CP)—Sailor Malan, the fighter pilot whose fearlessness electrified the free world during the Battle of Britain, died Tuesday from pneumonia at the age of 52.

The man the Luftwaffe couldn't kill died peacefully in hospital at Kimberley in his native South Africa, and the tributes rolled in:

"If Sailor Malan's name means nothing to you, if you are too young to remember, let me tell this was the greatest fighter pilot of the war, the most famous of the few," writes Kenneth Passingham in The Daily Sketch.

And Wing Cmdr. R. R. (Bob) Stanford Tuck, Malan's old flying mate, reminisces sadly in The Daily Express of the old wartime days when pilots lived on their nerve-ends and Tuck bought beer with the "rounds" Malan paid when he borrowed Tuck's old Vauxhall car.

Malan, Adolph Gysbert (Sailor) Malan, born in the Huguenot country of Cape Province to an English mother and a Franco - Dutch - father, shot down 35 German aircraft in the Battle of Britain.

A MADMAN BEHIND

In those days, Malan once recalled, taking a Spitfire into the sky was like entering a dark room "with a madman waving a knife behind your back."

It was the time of There'll Always Be an England and Roll Out the Barrel, a time when Britain stood virtually alone and brash young pilots in rakish battle, breaking every rule regulation in the peacetime book, spoke casually of wizard prangs and knocked Goering's bombers out of the sky.

Malan, whose daring riveted the imagination, won two Distinguished Service Orders, two Distinguished Flying Crosses, the Croix de Guerre of Belgium and the Czech War Cross.

One night German aircraft circled Southend and Westcliff. Malan's wife and 45-hour-old baby were in a nursing home at Westcliff - on - Sea. Malan awakened his station commander, begged for permission to take up his Spitfire—and shot down two bombers.

His mother, Evelyne, emulated the fighting spirit of her two sons. In 1943, at the age of 50, she joined the South African Women's Air Force.

ONE WHO SURVIVED

Malan was one of the few pilots who survived the Battle of Britain in September, 1940, and lived to see VE-Day.

He contracted Parkinson's Disease after the war and his condition gradually worsened. He developed pneumonia and was taken to hospital Tuesday.

Malan was never shot down and never had to parachute to safety.

He was a fierce fighter who always took the offensive and often returned from combat with pieces of enemy wreckage sticking to his plane—evidence of his daring in fighting and deadly aim.

Sir Winston Churchill is godfather to his eldest son Jonathan, born during the great 1940 air warfare that decisively thwarted the Nazi assault on Britain.

It was typical of the sky hero that he claimed the bravest act of his life was to ask Churchill, then prime minister, to be godfather.

LED AT 32

Malan led the famed Spitfire aircraft of No. 74 Squadron during the Battle of Britain and commanded the legendary Biggin Hill Air Base in Kent County was the youngest squadron in southern England. At 32 he was the youngest leader in the RAF.

He returned to South Africa after the war and in June 1950, became national president of the War Veterans Torch Commando Group amid political ferment rocking the country at the time.

Malan waged a relentless campaign against the South African policy of apartheid, or segregation. He bitterly assailed the late prime minister Daniel F. Malan, a distant cousin. In 1951, he led a squad of his followers, the Torch Commandos, into Capetown to protest the franchise bill segregating colored blood voters.

He was cheered wildly by 30,000 spectators, but the bill was passed.

Rich Regions Get Richer, While Poor Just Hold Line In Today's Canada Is Claim

In Canada, the rich get richer and the poor just holding the line, Don Jamieson of Newfoundland told the Belleville Sales and Advertising Club last night. President of the Canadian Association of Broadcasters, and himself manager of three TV stations, Mr. Jamieson related his plea for unity in Canada to the broadcast industry. His speech was carried live by Radio Station CJBQ.

The intention of Confederation has been sidetracked, Mr. Jamieson said, by the "intellectual incest" of Canadians in the few wealthy provinces, and by Canadians' refusal to see Canada as a unit. He said any idea of a partial federal subsidy in all provinces helps increase the spread between the rich and poor provinces.

He declared that the rich provinces can raise half the cost of required public works, schools, roads, hospitals and the like — more easily than the poor provinces, which need more development. He spoke of the jealousy this inspires, in the poorer provinces.

Before Confederation, (the 1949 Confederation of Newfoundland and Canada), Mr. Jamieson said, Newfoundland was Canada's third biggest customer. The provinces is still a major customer of Canadian industry, he said, and is contributing to the wealth of Ontario. And Newfoundlanders feel they should be getting some of that wealth back, he added, in the form of federal subsidies.

BROADCASTERS' ROLE

Relating his speech to broadcasting, Mr. Jamieson suggested that broadcasters and other communications media should spend less time mirroring their own community to itself, and more effort is reflecting the rest of Canada to the local community. He said the biggest task developed "a passionate dedication to the need to tell Canadians about each other", during his travels across the country.

He commented that before the 1949 Confederation, he had an emotional attachment" to Newfoundland as his homeland, and thought of the mainland as "good grey Canada, a bad carbon copy of the U.S." Now, he says, he considers Canada his homeland — but he still gets the impression that it is a bad carbon copy of the U.S.

UP TO LISTENERS

The problem, he said, is that about 75 per cent of Canadians are within range of U.S. TV stations, and still more can receive U.S. radio. The result is that any effort on the part of the broadcast industry to build a distinctive Canadian image over the airwaves, is dependent on the co-operation of Canadians. By tuning in to U.S. stations, he said, they can force Canadian broadcasters to follow the U.S. pattern or face bankruptcy.

Mr. Jamieson had no pat answer for the problems of the broadcast industry, but he claimed the solution to Newfoundland's poverty was at hand. Development of Labrador, he predicted, would make Newfoundland the wealthiest province in Canada.

Mr. Jamieson was introduced to the club by Paul Flagler, of CJBQ, and thanked after the speech by Frank Murray, of CJBQ.

ADJUSTING THE MICROPHONE for Don Jamieson of St. John's, Nfld., president of the Canadian Association of Broadcasters and first guest speaker of the year at the Belleville Sales and Advertising Club last night, is Gerry O'Connor, president of the club.

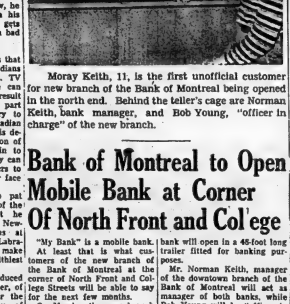

Moray Keith, 11, is the first unofficial customer for new branch of the Bank of Montreal being opened in the north end. Behind the teller's cage are Norman Keith, bank manager, and Bob Young, "officer in charge" of the new branch.

Bank of Montreal to Open Mobile Bank at Corner Of North Front and College

"My Bank" is a mobile bank. At least that is what customers of the new branch of the Bank of Montreal at the corner of North Front and College Streets will be able to say for the next few months.

On Monday the new branch bank will open in a 45-foot long trailer fitted for banking purposes.

Mr. Norman Keith, manager of the downtown branch of the Bank of Montreal will act as manager of both banks, while Bob Young will be "officer in charge" of the branch office.

The trailer will be used as branch bank quarters until permanent quarters are built. Construction is expected to commence shortly.

GREAT SERVICE

"I feel a branch bank in the College and North Front Street area can be of great service to the people of the district," Mr. Keith said.

He said new businesses were starting in the North Front Street area, 500 new homes are being built just to the west and there is a large farming area to the north.

Full banking services will be provided at the branch bank while customers will have the added convenience of ample parking facilities.

The mobile trailer bank which arrived in the city only yesterday has been in use in many parts of Canada. Temporary bi-lingual lettering on its exterior is being removed.

Mr. Keith said it was the first time that a mobile trailer bank has been used in this part of Ontario. The branch is being fitted with full burglar alarm equipment.

A staff of five — three men and two girls — will work at the bank.

Canada's Railways Will Be Streamlined, Freight Rate System Given Overhauling

OTTAWA (CP)—The government is going ahead with legislation to streamline Canada's railways and to overhaul the system of subsidies under which freight rates are established, a reliable source says.

To be introduced early in the parliamentary session starting Sept. 30, the new legislation will be aimed at:

1. Providing a series of federal subsidies that may amount close to $100,000,000 in the first year, with the payments designed to offset railway losses while uneconomic branch lines and services are scrapped. The subsidies would decline sharply after five years.

2. Creating a new federal agency to co-ordinate railway branch line abandonments over the next 15 years, thus spreading out the impact of railway closures on affected businesses and communities on a gradual, co-ordinated basis.

3. Scrapping existing freight rate controls and allowing the railways freedom to set all but the statutory rates on export grain traffic as they want, subject only to a maximum and minimum formula.

The legislation, to be piloted through the Commons by Transport Minister McIlraith, is based on the revolutionary blueprint for overhauling railway policy and regulation produced before the previous Conservative government by the MacPherson royal commission on transportation.

The cabinet is reported to have accepted the major principles advanced by the six-man royal commission in its three volume report delivered in 1961 and 1962. The Conservatives promised legislation based on the MacPherson report, but never brought it before Parliament.

Japanese Wins World Title In One Round

CP from AP-Reuters

TOKYO—Hiroyuki Ebihara of Japan tonight knocked out Thailand's Pone Kingpetch in the first round to win the world flyweight boxing title here.

The fight, scheduled for 15 rounds, lasted only two minutes, seven seconds.

The 22 - year - old challenger had knocked down Pone with a sharp left to the jaw for a mandatory eight count.

Ebihara swarmed over the groggy champion and battered him with a volley of lefts and rights that knocked Pone flat on his back.

Pone waved his arms weakly but was unable to get up.

Pone weighed 111¾, Ebihara 112.

The sudden ending brought a capacity crowd of 12,000 in Tokyo Metropolitan Gymnasium to its feet with a roar.

It was Ebihara's 30th win and 22nd knockout against one loss and one draw in a professional career which began only four years ago.

SHOFAR—A RAM'S HORN Thursday and Friday morning will inform Belleville Jews of the coming of the new year. The horn was once blown to announce the coming of every month, in Israel, but it is only used for the new year now. Rabbi Joseph Berglas, of the Son's of Jacob congregation, will blow the horn,

Parson Says Being Honest Does Not Pay

LONDON (AP)—A Church of England parson admitted today that honesty may be what the good book recommends—but it's no way to get rich.

"If I told a youngster just starting out to work that honesty is the best policy I should not be telling the truth," said Rev. William Smith, 43-year-old rector of suburban Stifford.

"Everyone in business, I'm afraid, knows this is true."

Writing in his parish magazine, the rector added that the moral is this:

"It is not good enough for a Christian to be honest just because it pays. A Christian should be honest because it is right. To be honest is a great and severe test."

Sunset Tonight Will Mark Start of Most Sacred Days Of Year for All of Jewry

Sunset tonight marks the start of the most sacred series of holidays in the year for Jews — and the start of the only holidays of the year celebrated the same days by all Jewry. Staring about 7 p.m. here, Rosh Hashana — the Jewish new year—is celebrated for 48 hours. One week later, over Friday night and Saturday, is Yom Kippur, the Day of Atonement, marked by twenty four hours of complete fasting and prayer. This is the most solemn event of the Jewish year. The length of the holidays is the same for all Jews. Other holidays, such as Succoth, (the Festival of the Tabernacle), Pesah, (the Passover), and Shavuot, (a harvest festival and commemoration of the Ten Commandments) are celebrated twice as long by orthodox and conservative groups outside Israel as they are in the homeland of the Jews.

Succoth, for instance, is celebrated during the first two days and the last two days of an eight - day period, by Jews outside Israel. In the Holy Land, it is celebrated on the first and the eighth day. Pesah runs on a similar schedule, and Shavuot is a 24-hour celebration in Israel, 448 hours through the rest of the world. The Jewish calendar is to blame.

LUNAR CALENDAR

The Jewish calendar is based on lunar cycles, which do not quite match up with the movement of the earth round the sun. The long - run problems of the differential are solved by throwing in an extra month during some years, (as the Gregorian calendar throws in an extra day every four years), but the short term problems were more difficult. Without astronomy in the days when Jewish customs were being formed, it was impossible to predict when the new month would begin.

When the new month was expected, however, people throughout Jerusalem would keep an eye on the sky all night, and the first person to see the new moon, (which was taken as the beginning of the month), would run and report the event to the Sanhedrin — a sort of legislative assembly.

The Sanhedrin didn't just take anyone's word that the new month had come, however. The members questioned the witness about the size and shape of the new moon, and its position in the sky. When they were satisfied with his answers, orders were given and the Shofar (ram's horn), was blown to inform the city of the new month. At the sound of the Shofar, signal fires were lit on the mountain-tops, and the news was flashed across the country.

DUPLICATE HOLIDAYS

But the signal fires couldn't carry the word very far. Only within the present area of Israel could the news be spread within a day. Because of this, it became traditional for all Jews outside the country to celebrate each holiday in duplicate — on the assumption that this would decrease the chances of making a mistake in the celebrations. The custom was never applied to Rosh Hashana or Yom Kippur, however.

As the centuries passed and astronomy appeared, the need for two-day celebrations outside Israel diminished, but the tradition remained. With the advent of modern communications, the doubled holidays had nothing but tradition in their favor. About that time, some congregations "reformed," and reform congregations around the world now celebrate each holiday as it is celebrated in Israel, while conservative and orthodox groups retain the old customs.

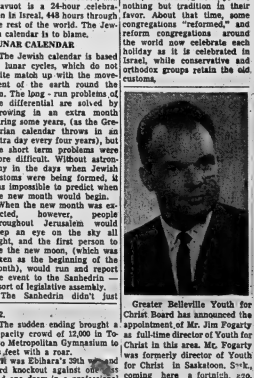

Greater Belleville Youth for Christ Board has announced the appointment, of Mr. Jim Fogarty as full-time director of Youth for Christ in this area. Mr. Fogarty was formerly director of Youth for Christ in Saskatoon. S.k. coming here a fortnigh. 230. Rallies, held twice a month, commence this Saturday.

Redrawing of Electoral Districts Causes Concern Among Members of Cabinet

OTTAWA (CP)—The federal cabinet is wrestling with the problem of what kind of legislation to place before Parliament to redraw the boundaries of Canada's electoral districts.

Nelson Castonguay, Canada's chief electoral officer, was summoned before cabinet twice in the last few days—last Thursday and again late Monday.

Informants indicated that his presence means the cabinet has reached the stage of attempting to frame the precise terms of redistribution legislation and to decide on the timing for its presentation to Parliament.

The next stage may be efforts to negotiate agreement among the political parties on an acceptable formula covering the basic points of redistribution.

There are three such points. One is the total number of Commons seats, now standing at 265. Another is the basic population unit—the number of persons which will comprise a constituency. The third is the tolerance or amount of leeway above or below the basic unit which will be allowed in reshaping constituency boundaries.

ENLARGE COMMONS?

Considerable discussion has already taken place behind the scenes on enlarging the number of Commons seats. A number of figures have been mentioned ranging from 308 up to 293.

A new factor seems to have entered to talk of a bigger House of Commons. Informants say doubts are being expressed about the wisdom of increasing the number of seats so soon after the August pay raise for members of Parliament.

The argument is that if the public disliked the pay raise—to $18,000 a year from $10,000—it would be less than enthusiastic about a government proposal to increase the number of MPs collecting the money.

The proposal for a bigger house stems from a desire to soften or offset losses of seat which some provinces would suffer under current constitutional requirements.

Nova Scotia and Quebec stand to lose one seat each and Saskatchewan one, using the present formula. Ontario would gain three and Alberta and British Columbia two each.

By provinces, the current allocation of seats is:

Newfoundland 7, Prince Edward Island 4, Nova Scotia 12, New Brunswick 10, Quebec 75, Ontario 85, Manitoba 14, Saskatchewan 17, Alberta 17, British Columbia 22, Yukon 1, Northwest Territories 1.

The government is committed to establishing an independent commission to do the actual map-drawing job. It will take into account such things as the big shift in population to urban areas from rural areas since the last parliamentary redistribution in 1952.

But the guide lines for the commission's task—total Commons seats, the basic population unit and the tolerance—will be set by Parliament.

HAVE BASIC UNIT

At present the basic unit is one MP per 71,175 population. But there are wide variations, ranging between one MP for 13,479 population in Rosedale-Madoleine and one for 347,353 in the Toronto suburban riding of York-Scarborough.

Mr. Castonguay visited Australia and New Zealand earlier this year at government request to examine their redistribution systems employing an independent commission. He found tolerances of between five and 20 per cent permitted.

In the last Parliament, the Progressive Conservatives proposed redistribution by an independent commission and included tolerancesy of 25 per cent from the basic unit, with higher ones in particular circumstances. But the bill was never passed.

LAWYER FINED

TORONTO (CP) — Lawyer Eric Marsden was fined $10,000 Monday when he pleaded guilty to making false statements on income tax returns resulting in nonpayment of $29,383 income tax. Eight separate charges were laid covering income tax returns from 1953 to 1960.

White's District

WHITE'S DISTRICT — Mrs. Gary Wilson, Patricia and David of Hamilton have been holidaying for the past two weeks with her parents, Mr. and Mrs. George Cotton. Mr. Wilson was a weekend visitor.

Mr. William Yeleman who returned home on Monday is convalescing at his home.

Mrs. W. A. Jeffery was a Sunday dinner and tea guest of Mr. and Mrs. Clayton Stickle.

Mr. and Mrs. Ted True, Stephen and Cathy of Belleville were Sunday guests of her parents, Mr. and Mrs. Ernest Curtis.

Mrs. Jermyn Palmer was hostess to the ladies of the Bay of Quinte Women's Institute on Monday, Tuesday and Wednesday of last week for a millinery school. The ladies were very pleased with their original creations and all had their pictures taken when the course concluded.

Church and Sunday School services were held on Sunday morning at White's Church. Early day service will be held next Sunday at 9.45 with the Sunday School assisting in the service. All parents are invited to attend.

Mr. Clifton Rush was a Sunday visitor of his sister, Miss Louise Rush of Toronto.

Mr. and Mrs. Ernest Curtis were Sunday evening callers of Mr. and Mrs. William Yateman.

Belfast Model Kisses Liston, Loses Job

BELFAST (AP) — Margaret Jameson, a 21-year-old model, lost her job today for kissing Sonny Liston.

It was not so much the kiss that made the boss angry. It was the place.

Margaret, winner of four beauty titles, models clothes for a Belfast store. She took time off from work to visit a rival store across the road where a party for Liston was in full swing.

To please the cameramen she sat on the world heavyweight champion's knee. Then, as the cameras clicked, she planted a kiss on his cheek.

Polaris Fleet Pact May Be Ready for Meet

WASHINGTON (AP) — An agreement to establish a Polaris-equipped surface fleet for NATO may be ready for signing when the alliance's ministers meet in December, U.S. officials said Tuesday.

Since August, U.S. officials have been meeting with representatives of West Germany, Italy, Greece and Turkey on the political, technical and legal problems involved in setting up the multilateral force.

Steady and satisfactory progress has been made, officials said, and the administration has been pleased with the results.

However, informants stressed that no formal agreement has yet been reached on such key issues as sharing of expenses or control of the nuclear force. Nevertheless, there was what an official called a broad meeting of minds on these points.

Although only four of the European allies have displayed active interest in the multilateral force, U.S. officials believe they can also count on Britain.

Of NATO's 13 members, only France rejected flatly the U.S. proposal for a fleet of 25 surface ships each carrying eight intermediate-range Polaris missiles.

Hillier

HILLIER — Last Thursday morning Mr. Ray Alexander was stricken with a severe heart attack and was taken by ambulance to the Picton Memorial Hospital.

The U.C.W. of Rose Hall executives met at the home of Mrs. A. Wannamaker on Wednesday evening for discussion of current matters. The U.C.W. will meet October 9.

During the past week Miss Doris Dunn attended a banquet for "Handicapped" at Queens-way Inn, Trenton.

Mr. Murray Alexander arrived at Malton airport and from there to Picton to be with his mother during his father's serious illness.

Mr. Jack McWhirter of Ottawa and Mr. Robert McWhirter of Fort Stewart visited their sister, Mrs. R. Dunn the past week.

LADIES, TAKE A SECOND LOOK...

LOOK

DOLLAR STRETCHERS

RIB STEW 3 lbs.
SAUSAGE small link 3 lbs.
WIENERS skinless 3 lbs.
BOLOGNA by the piece 4 lbs.
RIBLETS lean pork 3 lbs.
1.00

NEW BRUNSWICK POTATOES 3-10 lb. Bags for 1.00

PORK LOIN SPECIAL

RIB END lb. 49¢
LOIN END lb. 59¢
Centre Cut or Chop lb. 69¢

SWEET and JUICY SOUTH AFRICAN Oranges doz. 43¢

RITE-60's SERVIETTES 2 for 35¢

RITE WAX PAPER 100 Ft. — Reg. 31c 27¢

SOMETHING NEW! TOILET TISSUE FLORAL PRINT 2 ROLL PACK 39¢

KOOL-AID 10 PACKS 49¢

REPEAT SPECIAL FREE PKG. OF MATINEE CIGARETTES With Carton each 3.15

SAVE 8c KRAFT-18-oz. PEANUT BUTTER 45¢

FREE DELIVERY on all orders over $7.00

109 NORTH FRONT ST.
WO 2-8462

20 BRIDGE ST. WEST
WO 2-7052

Amodeo's

OPEN EVERY EVENING 'TIL 9.00 P.M.

NOTICE OF HOLDING AN ADVANCE POLL

Notice is hereby given that a poll for the Electoral District of Hastings West will be open on Thursday, Friday and Saturday, the 19th, 20th and 21st days of September, 1963, from 8 a.m. until 5 p.m., and from 7 p.m. until 10 p.m. (Standard Time) 9 a.m. to 6 p.m. and from 8 p.m. to 11 p.m. (Daylight Saving time.)

The polling places for the said electoral district will be located at:

Two for City of Belleville at residence of Mr. A. Frankish, 201 Station St. and residence of Miss M. Barnum, 79 Everett Street — One for the town of Trenton and RCAF Station at the residence of Mrs. E. Wessel, 31 Cedar Street — One for Township of Sidney, Village of Stirling and Village of Frankford at the residence of Mr. Geo. Montgomery, Frankford - One for the Village of Marmora, Village of Deloro and Township of Marmora and Lake and Township of Rawdon at the Memorial Hall, Marmora.

One for the Township of Wollaston, Township of Faraday, Township of Herschel and McClure and Village of Bancroft at 93 Hastings Street, N. Bancroft (formerly Frigid Locker Bldg.)

For the purpose of receiving the votes of voters who expect on the day fixed for polling, to be absent from and unable to vote in the polling subdivisions for which their names appear on the lists.

The ballot boxes will be opened and the votes counted at 7 p.m. Standard Time (8 p.m. Daylight Saving Time) on the 25th day of September at the said places.

Dated at Belleville, this 26th day of August, 1963.

HARRY A. MORROW,
RETURNING OFFICER

On The Hastings

Opposition Has Been Telling 'Outright Lies'

- - Roberts

SAULT STE. MARIE, Ont. (CP) — Premier Roberts said Tuesday the opposition has been telling "outright lies" about the Ontario government's stand on old-age pensions.

The government, he said, is willing to amend its plan in favor of the federal one "any day in the week."

Mr. Roberts told an election campaign audience that he agrees "heartily and entirely" with the principle of the federal program and declared the pension issue "should not be kicked around politically."

On his first day of the two-day visit to northern constituencies, Premier Roberts also told of plans for Ontario tourist development, particularly in the North.

He said he expects Ontario will have a $500,000,000 tourist season this year.

By automobile and plane, Mr. Roberts Tuesday canvassed two big constituencies — Sault Ste. Marie and Algoma - Manitoulin, both previously held by Conservatives.

He flew here from Toronto in the morning and spoke at lunch, then went by float plane 90 miles east to Elliot Lake, the one-time uranium boom town in Algoma - Manitoulin. He addressed a night meeting at Espanola in the same riding.

SWIPES AT JUDY

In his luncheon address to 200 persons here, Mr. Roberts said that the pension issue "has got into partisan politics" and took another swipe at Federal Health Minister Judy LaMarsh.

Miss Lamarsh has questioned his willingness to join the national plan.

The premier said that criticism of the Ontario stand made by Miss LaMarsh last week intended to "completely destroy any effort to solve the question in a co-operative way," but he reiterated his willingness to deal with Prime Minister Pearson.

Dealing with reports that Mr. Pearson has opposed Miss LaMarsh's attack, saying in the Ontario election campaign, Mr. Roberts said that "apparently Mr. Pearson agrees with me and Miss LaMarsh and Mr. Winternmeyer (Liberal Leader Winternmeyer) do not. It is a rather peculiar situation."

Discussing the tourist business — a $20,000,000-a-year enterprise in this area—Mr. Roberts said the government intends to take steps to enlarge the summer tourist season through the months of June and September.

It was planned also to develop the fall potential of winter tourism.

PROMISES CO-OPERATION

Speaking to about 50 people in Elliot Lake's nuclear museum, Mr. Roberts promised the full cot co-operation with the federal government in meeting the problems of the municipality, whose population has shrunk from 27,000 to 9,000 in the last few years and threatens to go down further as uranium orders run out.

"The fact that there is a difference of politics means nothing," Mr. Roberts said. The provincial government was very much aware of the difficulties faced by this community.

He said the government would continue to do its best to develop the tourist industry in the area and also to open up new roads.

From Elliot Lake, Mr. Roberts drove 70 miles to Espanola with candidate John Fullerton, member of the last legislature, stopping off to shake hands with small clusters of people at the villages of Spanish and Massey.

Tackling the pension issue for the second time Tuesday at the night meeting in Espanola, Mr. Roberts accused Miss LaMarsh of "throwing it right back into politics" and Mr. Winternmeyer of trying to set an artificial deadline—the Sept. 25 election date —for settling the whole matter.

"We can work out a good scheme but I don't think I can work it out in that time," the premier said.

Speaking to about 125 persons in the paper-manufacturing town of 4,000 people, Mr. Roberts said even if a national scheme comes into effect, Ontario legislation will be necessary to provide that additional amounts of pension above the national minimum should be fully portable.

"So these plans are not in opposition to one another, but are complementary to one another," he said. "Ontario's legislature should make the whole scheme fully portable."

Robarts' Stand On Pension Plan Under Attack

NORTH BAY (CP) — Premier John Robarts is playing "a dirty trick" on the people of Ontario by raising fears that their private pension plans are endangered by the federal government's contributory pension program, Ontario Liberal Leader John Winternmeyer said Tuesday night.

Attacking "downright Tory dishonesty" and lies in the current provincial election campaign, Mr. Winternmeyer hammered at Conservative party statements on pensions, medical care and crime control.

The Liberal leader challenged Premier Roberts to make clear before the Ontario election Sept. 25 whether or not he will support a pension program run by the federal government or persist with his own proposal for a limited system of pensions run by private insurance companies.

Referring to Mr. Robarts' statements that the premier first wants to find out what would happen to private pensions under the federal program, Mr. Winternmeyer said:

"Mr. Roberts is trying to scare people into wondering what will happen to whatever pension arrangements they may have now, in the hope that public support for the Canada Pension Plan will be undermined.

'NOT A CENT' LOST

"I say now that this is a dirty kick to try to play upon the people of Ontario. Mr. Roberts knows that not a cent of pensions earned by contributions to existing plans need be lost if the Canada Pension Plan comes into force."

The Liberal leader renewed a charge that Mr. Roberts is a hand-picked insurance company lawyer, who has been selected to lead the Tory party in Ontario." He criticized the premier for failing to co-operate with Federal Welfare Minister Judy LaMarsh.

Mr. Winternmeyer drew a standing ovation from about 300 persons in a hotel meeting hall —the same hall where about 150 persons heard Mr. Roberts speak at the start of his campaign here three weeks ago.

Mr. Winternmeyer attacked as "downright lies" Conservative claims that the Roberts administration has passed legislation to provide medical care for everybody and portable pensions for everyone in the province.

The limited medical care program — involving the private insurance companies" — and a pension plan, to cover only about half the working people of Ontario, both have yet to be worked out in committee hearings.

RENEWS ATTACK

Mr. Winternmeyer also renewed attacks on Provincial Secretary John Yaremko in the light of the secretary's reported denial of any knowledge that Deputy Secretary R. J. Cudney was dissatisfied about the state of affairs in the government department following last year's crime commission. Mr. Cudney resigned from the government last Friday.

"Mr. Cudney . . . was given assurances by Mr. Roberts himself last March that reforms would be carried out in the department of the provincial secretary. These assurances were given in order to induce Mr. Cudney not to quit at that time. These assurances were not carried out.

"Yaremko knew of this letter of resignation last March," Mr. Winternmeyer said.

The Liberal meeting was adjourned at 9:30 for an hour to allow the audience to watch the pre-taped CBC television confrontation of Mr. Roberts, Mr. Winternmeyer and New Democratic Party Leader Donald MacDonald.

TOURS NORTHLAND

During the day, Mr. Winternmeyer campaigned in the autumn - colored north country, chatting with farmers, old folk, sawmill hands and party workers from Earlton south to the Sturgeon River.

His schedule on a person-to-person tour for the Sept. 25 provincial election through Timiskaming and Nipissing dropped an hour behind after his arrival at Earlton by air from London, Ont., was delayed by fog.

His chartered DC-3 put down for an hour at Sudbury to wait for the fog to lift at Earlton—landing a few wingspans away from the fireswept aircraft under charter by Premier John Roberts. The Roberts plane landed 15 minutes earlier to await the Conservative leader's arrival in Sudbury today.

Despite the delay, about 60 party faithful cheered Mr. Winternmeyer on his arrival at Earlton airport. Timiskaming Liberal candidate Richard Taylor, proprietor of New Liskeard hardware wholesaler, accompanied his leader to a nearby cattle and produce auction.

Mr. Winternmeyer took the auctioneer's stand briefly—just after a dozen large cows were sold for 33 cents—to ask for the electoral support of about 50 buyers in the stands while lowing cattle awaiting their turn in the auction pen heckled in the background.

REFINISHING

Give Your Quality FURNITURE BEDROOM LIVING ROOM DINING ROOM SUITES

A Complete New Appearance through a Handmade Finish.

H. STEINPATZ & SON
CABINETMAKERS
WO 2-6654

"Jest a Second"

"Hello, darling, I got the job — you start tomorrow!"

Buick for 1964 emphasizes the wider, lower look with distinctive grille treatment for each series. The Wildcat sport coupe shown here features a new broad, die-cast molding which extends from the wheel opening to the rear bumper. Ventiports are now stacked, three high, just ahead of the front door. Three new engines have been added to the Buick lineup for 1964 to include extra economy in one series and flashier performance in another. For 1964 Buick takes a giant step forward in the evolution of torque converter-type transmissions with the Super Turbine "300", a two-speed unit designed to handle the greater power of the 401 and 425 cubic inch engines and the additional vehicle weight of the luxury series cars.

ALBERT COLLEGE
CONSERVATORY of MUSIC

HAS PLACES FOR TWO PUPILS IN BEGINNERS' CLASS, (PIANO)

BOYS PREFERRED

SEVEN AND ONE HALF YEARS TO EIGHT YEARS.

CLASS WILL BE TAUGHT . 8.30 a.m. SATURDAY IN MUSIC STUDIO, ALBERT COLLEGE, MAIN BUILDING.

20 LESSONS, 40 MINUTES $16.

TEACHER, MISS WOODARD, A.Mus. (McGill) R.M.T.

PHONE WO 8-5726

LIPSON'S GIGANTIC...

HARVEST SALE

Here's your opportunity to reap a bumper crop of savings! Everywhere you look, you'll see eye-popping buys in fresh, new Fall Merchandise. Don't miss this event! Be happy . . . go thrifty . . . NOW! Why wait for post-season clearances? You can CHOOSE NOW from peak selections of merchandise you need NOW . . . AT THE LOWEST PRICES IN TOWN . . . OR OUT!

Your "Baby Bonus" Cheque can earn you a

10% DISCOUNT

When used in making a purchase . . . at LIPSON'S! Discount applying on that part of purchase up to and including full amount of cheque.

9-BIG DAYS-SEPT. 19-28

TERRIFIC SAVINGS ON FINE

WABASSO SHEETS

A marvellous buy in fine, beautifully textured Wabasso cotton sheets . . . in 3 popular sizes. Fine, firm weave of selected cotton yarns . . . (120 thread count) finished with plain, deep hems. Check sizes and prices below . . . for magnificent savings! Hurry in . . . while stocks are complete!

63 x 100	72 x 100	81 x 100
4.24 pr.	4.74 pr.	4.94 pr.

Buy matching Wabasso pillow slips . . . in standard size at just 1.04 pr.

72 x 84 Blended Blankets

Soft, blended blankets of viscose and nylon . . . wonderfully washable . . . wonderfully warmable. Solid shades and stripes . . . satin bound ends. Decorator colors. Big, big value, each 3.32

Chip Foam Pillows

Non - allergenic, soft, buoyant . . . filled with chip foam . . . covered in pretty, floral cotton percale . . . neatly bound around edge. About 17 x 25. Housing sale, value, each ..... 94¢

TEX-MADE "ELASTO-TEX" FITTED SHEETS

Amazing low prices on this famous product. Fine, well textured . . . with Elasto-tex corners for smooth, wrinkle-free fit. 136 thread count. Note sizes . . . low, low prices!

Single 39x75, ea..... 2.67 Double 54x75, ea..... 2.97

70 x 90 Arctic Blankets

Substandards of famous Ibex blankets . . . fleecy napped . . . whipped singly . . . and in fair size at 70 x 90. Flaws are very slight, oil spot, heavy thread etc. Stock up while quantity lasts. Pair 4.78

80 x 90 Alpine Blankets

First quality flannelette blankets in extra large size of 80 x 90. Colorful stripes on ends . . . whipped singly. Away below regular selling . . . for thrifty shoppers. Pair 5.76

SAVE ON 54 x 80 "CHINOOK" BLANKETS

Stock up at this featured low price . . . famous Chinook brand . . . fluffy napped, whipped singly . . . colored end stripes. Hurry in before quantity on hand is depleted! Special, each 1.47

72 x 84 Electric Blankets

Enjoy pleasant sleeping warmth without undue weight. Rimond famous electric blankets . . . 2 single control style. Guaranteed 3 full years . . . and at amazing savings! Non-allergenic, mothproof. NOW ONLY 13.41

BIG 6-PAGE CIRCULAR CRAMMED FULL OF TERRIFIC VALUES MAILED TO EVERY HOME IN THE DISTRICT .

Lipson's STORES LIMITED (1958)

NO LOWER PRICES ANYWHERE!

Just arrived!

BIG... Shipment of Imported DUTCH BULBS

Come in now while best varieties of tulips, daffodils and hyacinths are available.

Telephone for Your FREE Copy of Our Fall Bulb List.

WO 8-5533

Bishop's Seed AND GARDEN CENTRE

81-85 STATION ST.

Ontario Intelligencer
SPORTS

Sport Slices...

RARE, MEDIUM, WELL-DONE

By GEO. H. CARVER, *Sports Editor*

This is the season of the Great Disappointments, the time when "many are called but few are chosen".

This is the time of year when many young hockey hopefuls recommended by scouts, coaches, etc., attend the various farm training camps of the National Hockey League clubs.

Potential Bobby Hulls of the minor and lower brackets junior clubs, heads held high in pride, leave for the big test with hope in their hearts and determination to give their best.

Proud parents write to newspapers saying that "Willie" has been selected to play with a junior "A" club. Some local newspapers go along with the idea and pay columnar tribute to the youngsters minor or other group ability.

But it is a far cry from being called to "try out" and the day when the youngster signs that elusive piece of paper.

The majority, and by far the greater majority get the familiar "You have the makings of a fine player, sonny. Now go on back home. Don't call us — we'll call you.

Clarence Campbell president of the National Hockey League once said that "one in 10,000 youngsters make the NHL charmed circle."

The ratio of a minor or junior "B" player being signed to a Junior "A" roster is much less than that but still the odds against are tremendous. And even if a youngster is selected to try out with a Junior "A" club he faces the huge roadblock of being retained as a playing member.

Jack Adams, formerly manager of the Detroit Red Wings once said was that the potential of a National Hockey League player shows at an extremely early age. "It is a natural God-given talent," he said, "which should be used — and not abused." He quoted such players as Gordy (Jay Bee) Howe, Maurice Richard, Bobby Hull, Stan Mikita and others who made the jump of the great abyss between junior and National Hockey League clubs.

National Hockey League players may be born but there is no doubt that fine coaching has had a lot to do with development. So has personal determination, and the desire to make good.

I think it was Bee Lalonde, the northern youngster who played junior "B" hockey in Belleville and successfully reached a National Hockey League club, if briefly, who did not learn to skate until he was thirteen.

Be that as it may. What is to become of the youngsters of the annual hockey crop who fail to make the junior grade — and for those who make junior "B" but are not good enough for the higher bracket?

Senior and intermediate hockey is deader than last years love affair in a great number of Ontario centres where the classifications were formerly played.

In western Ontario an unreasonable facsimile of the senior game will be played this season. In the Ottawa Valley, and, it is rumored, in this district some sort of intermediate hockey is planned.

Those clubs could be outlets for over-age junior players or pastured pros, but the vacancies will be pitifully small.

The new Central Professional Hockey League, successor to the defunct Eastern Pro Loop is a training ground for NHL clubs. The players are proven prospects, all over junior "A" age and none older than 23.

The hockey cycle in Belleville turned swiftly. It seems hardly possible that four short years ago the hockey-mad Ladies of the Modern formed her treason in wild support of a world champion club.

Her world hockey crown changed practically overnight into widow's weeds, for the next year Eastern Ontario junior "A" hockey met a violent death at the hands of professional malcontents.

True, we have a junior "B" club. But what of the graduates from juvenile ranks who cannot make the higher brackets? Commercial League rosters have no trouble getting filled with some very experienced players. Vacancies here, too, are at a premium.

The only answer I can see is the formation of a city league for graduate juveniles not good enough for junior "B" activities. But then again rises the eternal question. "Who will foot the bill?"

The Tracks

TORONTO (CP) — Jockey Jim Fitzsimmons, 33-year-old Calgarian who now resides in Toronto, rode three winners for the second successive day and apprentice jockey Eric Walsh of North Sydney, N.S., and Ron Turcotte of Grand Falls, N.B., both scored doubles to tighten the race for leading rider honors at Woodbine's 42-day fall meeting.

Fitzsimmons has 15 winners, two behind Walsh who has 17 and one behind Turcotte with 16.

Walsh, 23, has been the riding sensation of the meet. He has already had one afternoon with four wins and also has a triple in 81 rides.

He got the opener Tuesday on Pink Jewel, which won by a head over Ritter Von Kar. Walsh took the third on Mrs. Les Lear's Hair Tearing.

Turcotte won the featured fifth race aboard Alias, an even - money favorite with the 5,665 fans. Alias won by 1¼ lengths from Unknown Factor. Impressionable was third.

(Advertisement)

LUMBAGO
BACK-ACHE • LAME BACK
When your back is stiff and painful so it is hard for you to stoop or walk, take the remedy that has brought relief to thousands—TEMPLETON'S TA-CA-DA. Don't suffer a day longer than you have to. Get it today. Only the trial size $1.25 at drug counters everywhere.
For safer, faster relief, use Templeton's RAPID-Cream Liniment in the yellow bottle with the red cap. Only 74¢. Insist on TEMPLETON'S RAPID-Cream. 11.32.

Surging Dodgers Grab 3- Game Lead ★★★★★

Brilliant Koufax Blanks Cards 4-0

Baseball Scores

By THE CANADIAN PRESS

National League

San Fran.	202 002 221—	11	1	1
Milwaukee	000 100 000—	2	10	0

Bolin (9-5) and Haller; Spahn (20-7) Fischer (4) Raymond (6) Fisher (3) Blasingame (8) and Crandall. HRs: SF — Cepeda (32 P. Alou (19) Pagan (6); Mil—Aaron (17).

Los Angeles	100 000 021—	4	9	1
St. Louis	000 000 000—	0	4	0

ouiax (16-5) and Roseboro; Simmons (15-6) Schultz (9) and McCarver. HR: LA — Howard (29).

Phila.	211 021 100—	6	11	0
New York	002 002 101—	6	9	1

Culp (14-11) Baldschun (6) and Dalrymple; Stallard (6-14) Powell (3) Cisco (8) and Cannizzaro. HRs: Phi — Callison 7 (33) Rojas (1) Stevens (12); NY — Green (1) Hicks (3) Thomas (15).

First				
Chicago	002 000 010—	3	6	0
Pittsburgh	100 000 20x—	3	8	0

Buhl (13-13) McDaniel (8) and Ranew; Friend (17-16) McBean (6) and Pagliaroni, rand (5).

Second				
Chicago	000 251 000—	3	9	1
Pittsburgh	200 000 31x—	6	11	1

Hobbie, McDaniel (12-7) (7) and Schaffer; Ramew (8 Sisk, Haddix (3-4) (8) McBean (9) and Pagliaroni, Brand (8).

Houston	120 000 000—	3	7	0
Cincinnati	200 001 20x—	5	10	1

man; Nuxhall, Worthington (4) (4) Henry (9) and Edwards. HR: Cin—Skinner (20).

American League

New York	000 000 020 0—	2	7	0
Cleveland	000 200 000 1—	3	9	0

Downing, Ruffel (4) Williams (5-7) (10) and Howard; Ramos, Abernathy (7-2) (10) and Azcue.

Kansas City	000 002 001—	3	11	1
Wash.	000 000 200 0—	2	5	0

Drabowsky, Bowsfield (7) Wynn (4-3) (9) and Lau; Daniels, Hannan (7) Roebuck (8) Rhine (3-8) (9) and Retzer.

Detroit	000 000 010—	1	4	0
Minnesota	000 001 02x—	3	7	0

Aguirre, Fox (6-6 (8) and Freehan; Siebler (3-0) and Battey. HRs: Min—Killebrew (29) Battey (26).

Boston	010 000 000—	1	9	2
Chicago	000 020 00x—	2	5	0

Heffner (4-8) Earley (7) Lastabe (5) and Nixon; Horlen (9-7) Wilhelm (7) and Martin.

Stephens Argos Top Quarterback

TORONTO (CP)—Sandy Stephens, 23, quarterback who helped Toronto Argonauts break a five-game losing streak in his first outing last Sunday, has been named Toronto's No. 1 quarterback.

"Sandy deserves to start at quarterback and he will," coach Nobby Wirkowski announced Tuesday night. The Eastern Football Conference Argos' next game is an interlocking game against Calgary Stampeders here next Sunday.

Stephens, claimed by the Argos two weeks ago from the waiver list of Montreal Alouettes, thus shunted aside the highly-priced Jackie Parker, who cost Toronto five players in a winter trade with Edmonton Eskimos.

Parker played quarterback as the Argos lost five of their first six games, and has now been moved to play both halfback and flanker.

QUEEN'S UNIVERSITY
SCHOOL OF BUSINESS
WINTER PROGRAM
FOR EXECUTIVES
- Designed as an opportunity for practising businessmen and administrators to keep abreast of new thoughts and developments.
- Covers management practices, human relations and business policy.
- Attended by over 300 managers, supervisors and administrators since 1959.
- One evening a week for 12 weeks, beginning Monday, September 30.
- For information and brochure write or call Mr. H. Brown at Dunning Hall, Queen's University — telephone 546-7131, extension 274.

Pennant at a Glance

By THE ASSOCIATED PRESS

	W	L	Pct	GBL	GTP
Los Ang.	92	59	.609	—	12
St. Louis	91	61	.598	1½	9

St. Louis—at home 4; Los Angeles 3, New York 3, Philadelphia 2 and Chicago 1.

St. Louis—at home 4; Los Angeles 1, Cincinnati 3; away 4: Cincinnati 2, Chicago 2.

By MIKE RATHET
Associated Press Sports Writer

With only 27 pitches Sandy Koufax has made St. Louis Cardinals as much of a long-shot as General Custer.

Making their last stand in a vital three-game series with the National League-leading Los Angeles Dodgers, the Cardinals lost for the second night in a row Tuesday as Koufax spun a four-hit, 4-0 shutout and posted record-setting 11th shutout.

The loss, only the third in the last 22 games for St. Louis, left the Cardinals three games back —four in the all-important loss column. Including the finals of the series tonight, the Cardinals have only eight games remaining to 10 for the Dodgers.

While Koufax gave the Cardinals with only a long-shot chance of overtaking the Dodgers, Koufax gave them a slight chance of triumph by becoming the first left-hander in major league history to post 19 or more victories in most prolific shutout pitcher since 1916.

BREAKS HUBBEL MARK

Koufax, who has a 24-5 record, broke the shutout mark for left-handers set by Carl Hubbell, who pitched 10 for the 1933 New York Giants. Koufax' 11th was the most by any pitcher since Grover Cleveland Alexander pitched 16 for the Philadelphia Phillies in 1916.

While the Cardinals and Dodgers were playing the big one, San Francisco Giants clubbed Milwaukee Braves 11-3; Philadelphia Phillies downed New York Mets 6-4; Chicago Cubs edged Houston Colts 4-3; and Chicago Cubs and Pittsburgh Pirates split, the Cubs won 3-1 and the Pirates 4-2.

The fireballing Koufax and the crafty Curt Simmons starred in key roles in the Dodgers' victory.

Koufax, of course, was the key man. He had a no-hitter until Stan Musial, the Cardinals' 42-year-old grandpa, lifted a single to centre leading off the seventh, and he allowed the Cardinals two hits only in the eighth inning.

At that point, Tim McCarver and Gillian Javier were on with singles, but Koufax didn't panic. Great, tied for the league batting lead with Jim Gentile, fanned Davis for the inning ending out.

Howard provided additional working room with a homer in the eighth following a single by Tommy Davis, and the Dodgers closed out the scoring in the ninth on an infield hit by Willie Davis, his steal of second and a double by Joseph Koseboro.

"Well," said a jubilant Leo Durocher in the Dodger dressing room, "I'm glad Simmons is cooled off the red-hot Cardinals."

It would say it looks pretty good, pretty good," the Dodger coach chortled. "With four games in front in the losing column I'd be willing to take my chances."

At the St. Louis manager Johnny Keane, he sang the familiar refrain: "We're, still in it."

Baseball Standings

By THE CANADIAN PRESS

National League

	W	L	Pct.	L
Los Angeles	92	59	.609	—
St. Louis	91	63	.591	3
San Francisco	89	65	.578	5
Cincinnati	81	73	.526	13
Philadelphia	80	72	.526	13
Milwaukee	80	73	.523	13½
Chicago	76	77	.497	17½
Pittsburgh	72	80	.474	21
Houston	58	94	.382	35
New York	49	103	.322	44

Results Tuesday

Los Angeles 4, St. Louis 0
San Francisco 11 Milwaukee 3
Houston 3 Cincinnati 4
Chicago 3-3 Pittsburgh 1-4
Philadelphia 8 New York 6

Probable Pitchers Today

Los Angeles, Richert (13-3) at St. Louis, Gibson (13-8), N.
Philadelphia, Sanford (15-13) at Milwaukee, Sadowski (5-6).
Houston, Nottebart (10-7) at Cincinnati, Maloney (22-6), N.
Chicago, Koonce (1-6) or Warner (0-1) at Pittsburgh, Gibson (5-10), N.
Philadelphia, Culp (13-11) or Mahaffey (6-10) at New York, Willey (9-13).

Games Thursday

No games scheduled.

National League

	W	L	Pct.	L
xNew York	100	53	.654	—
Chicago	86	65	.570	13
Minnesota	86	67	.562	14
Baltimore	79	72	.523	20
Detroit	74	77	.490	25
Boston	73	80	.477	27
Cleveland	73	81	.474	27½
Kansas City	68	83	.450	31
Los Angeles	68	84	.447	31½
Washington	53	96	.356	45

x—Clinched pennant.

Results Tuesday

New York 2 Cleveland 3
Detroit 1 Minnesota 3
Kansas City 4 Washington 3
Boston 1 Chicago 2
Baltimore at Los Angeles 2 ppd, rain
Pittsburgh Pitchers Today
Boston, Monbouquette (9-13) and Wilson (11-16) at Chicago, Peters (12-6) and Herbert (13-10).
Detroit, Regan (13-7), at Minnesota, Pascual (15-8), N.
New York, Downing (11-11), N.
Kansas City, Wickersham (10-14) at Washington, Osteen (8-13), N.

(Only games scheduled).

Game Thursday

Detroit at Minnesota
(Only game scheduled)

Yesterday's Stars

By THE ASSOCIATED PRESS

Pitching — Sandy Koufax, Dodgers, pitched four-hit, 4-0 shutout against St. Louis, increasing Los Angeles' National League lead to three games over second-place Cardinals. It was Koufax' 11th shutout, most in major league history for a lefthander.

BRIGHTEN YOUR HOME...
THIS FALL WITH
TOP QUALITY
GLIDDEN
PAINT
Exterior HOUSE PAINT $5.25 Per gal.
Interior LATEX $4.95 Per gal.
Discontinued Colors CLEARING AT 50% OFF
Complete line of painting accessories
Tray & Roller Kits from $1.19
★ QUALITY ★ SERVICE ★ DEPENDABILITY
CHOWN LIMITED HARDWARE
Belleville Plaza PHONE WO 8-6777

Minor Leagues First

Swedes Offered Pro Contracts

PETERBOROUGH, Ont., (CP) — General manager Punch Imlach of Toronto Maple Leafs says if two Swedish amateurs are willing to accept minor league assignments they can have professional hockey contracts immediately.

Left winger Carl Oeberg and goalie Kjell Svensson were loaned to Rochester Americans of the American Hockey League for Tuesday night's exhibition game with Leafs here.

When asked about prospects of the two 25-year-old engineers, Imlach said:

"Yes, I think I'd put Svensson in there ahead of other major league goalies."

There seems to be a gap between Imlach's expressed opinion and the actual signing of the first European players to professional contracts.

Oeberg says he would consider Rochester only if there is a "little chance I would move up to Toronto soon."

"And the game would be important. We're not interested in minor league hockey. I think that goes for Kjell too."

Both Scandinavians have improved in a week in training with Maple Leafs.

Discussing Oeberg, Imlach said: "When you see the improvement in an already good skater, you see why we can't say how good he might become."

Svensson surprised everyone here with his remarkable play against Chicago Black Hawks in Kitchener Sunday.

Major League Leaders

By THE ASSOCIATED PRESS

National League

	A	R	H	Pct.
Groat, St. L.	398	53	135	.339
Clemente, Pitts.	357	74	120	.336
T. Davis, L.A.	330	65	110	.333
Cepeda, S.F.	542	96	172	.317
Pinson, Cin.	620	91	196	.316

Runs—H. Aaron, Milwaukee, 114.

Runs Batted In—H. Aaron, Milwaukee, 126.

Hits—Pinson, Cincinnati, 196.

Doubles—Groat, St. Louis, 43.

Triples — Pinson, Cincinnati, 13.

Home Runs—H. Aaron, Milwaukee, 42.

Stolen Bases—Wills, Los Angeles, 36.

Pitching — Perranoski, Los Angeles, 13-3, .813, 2.39.

Strikeouts—Koufax, Los Angeles, 306.

American League

	A	R	H	Pct.
Yastrzski, Bos.	545	86	174	.319
Pearson, L.A.	541	90	180	.313
Rollins, Minn.	520	72	162	.312
Kaline, Det.	540	86	166	.307
Malzone, Bos.	557	66	168	.296

Runs—Allison, Minnesota, 95.

Runs Batted In—Stuart, Boston, 120.

Hits — Yastrzemski, Boston, 174.

Doubles — Yastrzemski, Boston, 38.

Triples — Versalles, Minnesota, 13.

Home Runs—Stuart, Boston, 40.

Stolen Bases—Aparicio, Baltimore, 31.

Pitching—Bouton, New York, 20-6, .769.

Strikeouts — Peters, Chicago, 182.

The Trots

CAMPBELLVILLE, Ont. (CP)—Reed's Dream, a five-year-old mare owned by Glen Screen Stables of Oshawa, won the featured $800 pace at Mohawk Raceway Tuesday night.

Reed's Dream came from just off the pace at the stretch to go the mile in 2.04 and pay $10.70, $4.60 and $4.90.

Jimmy Patch placed and paid $3.10. Tonka G. returned $3.50.

NHL Training Camps
By THE CANADIAN PRESS

Montreal Canadiens opened six training camps in five nights Tuesday night and managed only a 5-5 tie with Rochester Americans, their AHL farm club, were blistered by manager-coach Punch Imlach.

He said that some of the team's regulars probably would not accompany the team when it leaves on an exhibition tour of Western Canada Friday.

"If they want to stand around instead of play, they can do it in this rink instead of out west," he said.

In Detroit, goalie Hank Bassen and right winger Jack McIntyre, veterans who were delayed through business commitments, reported to the Red Wings training camp Tuesday.

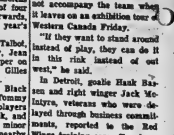

"Let us nip the pleasures of the moment"—

he whispers. Horace knows his moments. She too appreciates the crisp, light taste of Formosa's Hunt Club cream lager (brewed with sparkling mist water from our deep artesian wells in Ontario's historic Bruce Peninsula). Mr. Lovelace always prefers Hunt Club, the setting of pastimes. Hideaways just extricate herself from his lapel.

FORMOSA
Spring Brewery Ltd.
FORMOSA, ONTARIO

Established Brewers since 1870
of HUNT CLUB Cream Lager
CLUB EXPORT Ale • TOBIC STOUT

HUNTERS SPECIALS

13 GAUGE MAXUMS		$3.00 ea.
Shells	12 GAUGE CANUCKS	$2.53 ea.
	12 GAUGE HEAVY LOAD CANUCKS	$2.76 ea.
16 GAUGE CANUCKS		$2.40 ea.
20 GAUGE CANUCKS		$2.48 ea.
12 GAUGE IMPERIALS		$3.16 ea.
12 GAUGE MAGNUM IMPERIALS		$3.48 ea.
16 GAUGE IMPERIALS		$2.88 ea.
20 GAUGE IMPERIALS		$2.76 ea.
NO. 410 IMPERIAL 2½"		$2.20 ea.
NO. 410 IMPERIALS 3"		$2.56 ea.

BOOTH'S 170 FRONT ST. WO 8-5878
SMITH'S 314 FRONT ST. WO 8-3476
WALKER'S 348-58 FRONT ST. WO 2-2528
HUNTERS 230 FRONT ST. WO 8-4585

Vancouver Swamps St. Kitts 19-3

Mann Cup Opener

CORNWALL (CP) — Vancouver Carlings, Western Canada Senior Lacrosse champions, must be in a hurry to get home.

The Carlings showed nothing but impatience Tuesday night as they ran to a lop-sided 19-3 win over St. Catharines Athletics in the first game of the best-of-seven series for the Canadian Lacrosse Championship and the Mann Cup.

The Vancouver crew, who were "tired" according to their coach, dominated almost every phase of the game as they easily whipped the Eastern Canadian champions.

Showing why they were heavy favorites in the series, the Carlings scored two goals in the opening minute, and built up leads of 6-1, 12-1 and 15-2 after each of the first three periods.

Displaying a strongly balanced attack, the Vancouver team had nine players share in the scoring.

SIMPLE GETS FOUR

Defenceman Gordon Gimblo scored four goals, Wayne Peckald three, Fred Usselman, Bill Barbour, Bill Chisolm, Sid Warwick and Bob Blackburn two each, and Garry Stevens and Bob Marsh counted singles.

For the Athletics, defenceman Gary Hind scored a pair and Glen Lotten one.

The major differences in the one-sided contest seemed to be the goaltending and marksmanship of the two teams.

Vancouver goaltender Mervyn Schweitzer stopped 25 of 28 shots by St. Catharines' shooters, while the Western players launched just 28 shots, scoring on exactly half of them.

Fish and Game Club Told

Wildlife Sanctuaries Needed

The answer to the repletion of wild ducks and geese populations in Eastern Canada is the establishment of wildlife sanctuaries.

This is being proven more every year, Belleville-born George Brown told the Fish and Game Club at its first fall and winter meeting last night.

Mr. Brown, former alderman here, is a director of the St. Lawrence Wildlife Authority and president of the Que-Ont Ducks Project. He is a past-president of the Ottawa Fish and Game Club.

In a slide-illustrated address, Mr. Brown told and showed the club of the activities of the St. Lawrence Authority and the Que-Ont project. Fish and Game clubs and service clubs are entering in the sanctuary projects with whole-hearted enthusiasm, he said.

"Down east," he said, "the government advocated the propagation of pheasants but we discovered that wild ducks and geese propagate 100 per cent better than pheasant."

"If we are to maintain the ducks and geese population we must have small sanctuaries," Mr. Brown pointed out.

Five years ago the government presented his authority with 2,000 acres of land near Morrisburg for sanctuary purposes. Within a few years it will be a tourist dream.

There are game tracks on which roams buffalo, elk and deer. Ducks and geese of every type will be seen in ponds. Practically every kind of fish will be seen in big aquariums.

Mr. Brown showed slides illustrating the installation of duck boxes and geese nets. Planting of various feeds were shown as was the dynamiting of choked wetlands.

Evidence of the success of nesting and feeding of ducks and geese is seen in the fact that on one eight-acre field in the sanctuary from 4,000 to 6,000 birds were counted, the result of placing five pairs of birds there five years ago.

Outside the sanctuary are five acres of hunting ground. Ducks fly from the sanctuary to special feeding grounds thus providing good hunting.

The Que-Ont Ducks project, Mr. Brown said, in providing nesting grounds and various types of feed for duck and geese, is also helping fishermen and hunters. The whole thing develops into one big project of ducks, geese, fish and big game.

He urged co-operation between farmer and hunter. He said he did not want to see the day when hunters would have to pay $10 to hunt in a restricted area.

"We get fine co-operation down east," he said. "We give farmers pairs of ducks and geese and when the progeny returns we take some from him and put them on other farms. We are spotting them all over Eastern Ontario now. "

Mr. Brown said that in Zwicht's Island, Belleville has the greatest concentration in the world if such a project as Que-Ont Ducks was undertaken. "Your club would become famous if this were done."

Club director George Woodhouse the "lone ranger" of the clubs "Operation Greenheart" gave a detailed report on the season operation. This will appear later.

Mr. Brown was presented with a pair of wildlife plaques as mementos also a club membership.

Vice president Bill Phillips chaired the meeting in the absence of president Jack Lupton.

Hunting and fishing films were shown. The main prize of the evening a handsome gun was won by Norm Post, R.R. 3 Carrying Place. The gift lighting struck twice in the same place. Nell Peck of the same address taking home the special prize of Belleview Glass mirror.

Firemen Eliminate Utilities

The Fire Department battled its way into the Belleville Interdepartmental softball league finals last night by defeating the Utilities 7-3 to sweep their semi-final set three games to none.

Firemen will now meet the Public Works in a four-of-seven series, for the championship. The series will open at the CNRA Park tomorrow (Thursday) night, at 6.15. O her dates will be announced shortly.

Ray Reid pitched the redshirt's victory last evening, stopping the Utilities crew on four hits and three walks. A. Ryan was his battery mate.

Grant Parks sparked the winners at the plate, collecting three hits, one of them a home run. Stan Pypke contributed a pair of safeties.

R. Sine and J. Uens formed the losing battery, Sine allowing ten hits and three walks.

The Utilities' hits went to Kiser, with a pair, Uens and Wright.

TRIPUCKA QUITS

DENVER (AP)—Frank Tripucka announced Tuesday his retirement as quarterback for Denver Broncos, who have led both their games this season in the American Football League. Tripucka, a former Notre Dame star who also was with Saskatchewan Roughriders and Calgary Stampeders in the Canadian Football League, was beginning his 15th year of professional football and his fourth with the Broncos.

Country Club Golf Chatter

JUNIOR AND STUDENT GOLFERS

The final organized event of the 1963 season will be a nine hole mixed seniors and juniors or students, two-ball foursome competition, starting at 2.00 p.m., Sunday, September 22, 1963.

All members wishing to compete are asked to either sign the list posted in the upstairs lobby of the club house or call the club-house and arrange to have their names and partners' name posted.

Juniors or students should arrange for their own senior partner. The senior partner will be required to pay a $1.00 entry fee to pay for prizes and help defray the cost of lunch for the juniors and students.

Senior members who are interested in supporting the juniors are asked to sign up for the competition so that the committee can be certain of supplying a partner for those juniors who have not been able to arrange their own two-some.

LADY GOLFERS

The closing field day for the ladies will be held this Saturday, September 21, 1963.

MEN GOLFERS

The closing field for the men will be held Saturday, September 28, 1963. Members are asked to make up their own foursomes and post same with preferred starting times to the list on the bulletin board at the club-house as soon as possible. This will enable the committee to make the draw and publish it next week.

The annual dinner and presentation of prizes for this and the regular club competitions will be held in the evening.

Sports Calendar

SOFTBALL

Tonight — Exhibition: Trudeau Motors at Trenton RCAF Flyers, 8.15 p.m.

Thursday — Interdepartmental Finals: Public Works vs Fire Department, CNRA Park, 6.15 p.m.

Saturday — OASA Juvenile "A" Playdowns: Belleville Woods-Horlock at Galt Lumbermen, 2.00 p.m.

BASEBALL

Friday — OBA Senior Playdowns: Brockville Beavers vs Belleville Kenmore, Fairgrounds, 8.00 p.m.

HANDGUN SHOOTING

Every Wednesday at Quinte Marksmen Range (2 miles west Centre Church), 7.00 p.m.

WRESTLING

Every Friday, three bouts at Belleville Memorial Arena, 8.00 p.m.

LAWN BOWLING

Today — Campbellford — Wiggins Trophy—Doubles.

TRAP SHOOTING

Regular shoots at Quinte Trap and Gun Club, every Wednesday at 6.00 p.m. and every Sunday at 10.00 a.m.

SOCCER

Thursday — Cup Play: Belleville vs Batawa, Fairgrounds, 6.00 p.m.

BRITAIN WINS SHOOT

LONDON (Reuters)— Britain has won the annual international small-bore rifle match for the Dewar Trophy, it was announced Tuesday night. Canada was fourth. Teams representing Commonwealth countries, the United States and South Africa, take part in the event, promoted by the National Small-Bore Rifle Association, which announced the results.

SPORT BRIEFS

HARRIS TAKES TESTS

NEW YORK (AP) — Roger Maris will undergo a series of tests at hospital for an ailing back, a New York Yankees spokesman said Tuesday. Dr. Sidney Gaynor, Yankees' club physician, found nothing more than a back strain when he examined the slugging outfielder Tuesday but suggested further tests.

KAPP INJURED

VANCOUVER (CP) — Firststring quarterback Joe Kapp suffered a dislocated little finger and will be unable to play football with British Columbia Lions for at least a week. The Western Football Conference club will meet Tuesday Kapp and star halfback Willie Fleming were injured in Monday's game here with Montreal Alouettes, won 20-9 by the Lions.

Unbeaten In 16

West Hill Hawks Win Tyke Title

Racking up their 16th straight victory of the season the West Hill Bears won the city tyke softball championship 10-3.

The score does not indicate the game. The Bears scored seven runs in the first innings behind the fine hurling of Brian Cousins. Then the Hawks settled away splitting six runs with the winners.

Coach Clare Penman's fine young Bears compiled a brilliant record during the season.

They swept through the twelve-game schedule undefeated, won the semi-finals in two straight and repeated against the Hawks in the finals.

"They are a fine young squad and I'm proud of them" said the coach. "All the boys played fine softball and deserved what they won."

He paid tribute to the Hawks from the East Hill. "They played an outstanding team and deserved a better fate. They played well throughout the season and were worthy finalists."

WORLD'S LARGEST
Call:
E. W. Harrison
Slate Farm Agent
Phone WO 8-5292

The "MIXED COMMERCIAL" League
AT THE
BOWL-O-DROME
WANTS NEW BOWLERS
MONDAY, 9 to 11 p.m.
No Experience Necessary
—CUT THIS COUPON—
FOR
"ONE FREE GAME"
GOOD FOR ONE FREE GAME OF OPEN PLAY
MONDAY, SEPT. 23rd.
For Information Call: Lyle Twiddy, WO 2-4551 or WO 8-4979

Everyone's Going To The...
GIGANTIC PARTY
TO MEET
W. E. "Sandy" SANDERCOCK
Your Progressive Conservative Candidate for Hastings West
AT THE
Belleville Memorial Arena
SAT., SEPT. 21st. – 8 p.m.
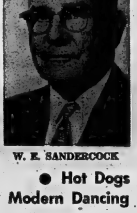
W. E. SANDERCOCK
● Sweet Corn On The Cob ● Hot Dogs
● Square Dancing ● Modern Dancing
● 8-Piece Orchestra
● Door Prizes
EVERYTHING FREE — COME AND HAVE A GOOD TIME.
NO SPEECHES

NOTICE OF HOLDING AN

ADVANCE POLL

NOTICE IS HEREBY GIVEN THAT A POLL FOR THE ELECTORAL DISTRICT OF HASTINGS EAST WILL BE OPEN ON THURSDAY, FRIDAY & SATURDAY, THE 19th, 20th and 21st DAYS OF SEPTEMBER, 1963, FROM 8 A.M. STANDARD TIME (9 A.M. D.S.T.) UNTIL 5 P.M. STANDARD TIME (6 P.M. D.S.T.), AND FROM 7 P.M. UNTIL 10 P.M. STANDARD TIME (8 P.M. TO 11 P.M. D.S.T.)

THE POLLING PLACES FOR THE SAID ELECTORAL DISTRICT WILL BE LOCATED AT

BELLEVILLE — George O'Neill's Residence 263 North Front St., No. 14 Highway, for the Municipalities of Belleville Urban (Herchimer East and Cailbeck North) and Township of Thurlow.

DESERONTO — Mrs. Fern Cole Residence, Thomas St., for the Municipalities of Township of Tyendinaga, Deseronto and Indian Reservation.

TWEED — Mrs. Cyril Latta Residence, Victoria Street for the Municipalities of Townships of Hungerford, Elzevir and Grimsthorpe and Village of Tweed.

MADOC — Orange Hall, Madoc, for the Municipalities of Village of Madoc, Townships of Huntingdon, Madoc, Tudor, Cashel.

L'AMABLE — Clayton Price Residence, L'Amable for the Municipalities of Townships of Wicklow, Bangor, Monteagle, Carlow, Dungannon, Mayo, Limerick.

FOR THE PURPOSE OF RECEIVING VOTES OF VOTERS WHO EXPECT ON THE DAY FIXED FOR POLLING, TO BE ABSENT FROM AND UNABLE TO VOTE IN THE POLLING SUBDIVISIONS FOR WHICH THEIR NAMES APPEAR ON THE LISTS.

THE BALLOT BOXES WILL BE OPENED AND THE VOTES COUNTED AT 7 P.M. STANDARD TIME (8 P.M. D.S.T.) ON THE 25th DAY OF SEPTEMBER AT THE SAID PLACES.

DATED AT SHANNONVILLE THIS 30th DAY OF AUGUST, 1963.

KENNETH R. VIVIAN
RETURNING OFFICER

15-MINUTE
CANADIAN TIRE CORP.
Spotlight

SALE
STARTS AT
4:45 p.m. THURSDAY
● THURSDAY ●
4.45 p.m.
VARIOUS COLORS
STEERING WHEEL MUFFS Regular 49c SALE PRICE 34c
4.45 p.m.
COLEMAN GAS LANTERN
Discount Dept. Store Price 11.97 SALE PRICE 11.97
● FRIDAY ●
4.45 p.m.
CONTRACTOR-TYPE
WHEELBARROW Regular 22.95 SALE PRICE 19.95
5.45 p.m.
CORDUROY SLIP COVERS
Hard-wearing and washable. Reg. 4.98 ..... SALE PRICE 1.77
6.45 p.m.
Spin-Cast FISHING REEL Reg. 7.95 Sale Price 4.79
7.45 p.m.
SINGLE BARREL SHOTGUNS
Regular 25.95 ..... SALE PRICE 21.95
8.45 p.m.
CIGARETTES all brands
Regular 2.34. Less 9% Cash Coupons .. SALE PRICE 2.94
● SATURDAY ●
9.45 a.m.
GUN and HOLSTER SETS
Complete with belt, case, 8 rods, 1 fastlure. Discount Dept. Store Price 3.98 ..... SALE PRICE 1.49
10.45 a.m.
HARDWOOD
FOLDING CHAIRS 4.98 Value SALE PRICE 2.89
11.45 a.m.
5 lb. BAG CHARCOAL Regular 49c SALE PRICE 29c
12.45 p.m.
CIGARETTES all brands
Reg. 2.34. Less 9% Cash Coupons ..... SALE PRICE 2.94
1.45 p.m.
SELF-INFLATING DECOYS Regular 1.29 SALE PRICE 98c
2.45 p.m.
6" ELECTRIC HANDSAW
Complete with blade, cord and soldering gun. Regular 29.95 ..... SALE PRICE 23.20
3.45 p.m.
AUTO BABY SEAT Various Colors Regular 1.49 SALE PRICE 1.19
4.45 p.m.
Hoover FLOOR POLISHER
Regular 32.95 ..... SALE PRICE 21.88
5.45 p.m.
Kodachrome 8mm Type II
Includes processing ..... SALE PRICE 3.79
KODAK 35mm Type II
Includes processing ..... SALE PRICE 3.54
KODAK 120-127-620 Regular 49c SALE PRICE 39c
WE RESERVE THE RIGHT TO LIMIT QUANTITIES
5% Cash & Carry Bonus Coupons
USE YOUR CREDIT
"CHARGE IT"—NO MONEY DOWN"
Interest Free 30-day Charge Accounts
Up to 20 Months to Pay
— STORE HOURS —
Daily 8.30 a.m. to 6 p.m.; Friday night until 9 p.m. Service Dept. and Parts open Thursday and Friday evenings 'til 9 p.m.
CANADIAN TIRE CORP'N
CANADIAN TIRE ASSOCIATE STORE
EASY TERMS
COR. COLEMAN & HARRIET STS.
DON HILL LIMITED WO 8-6761

A&P LOWER PRICES mean

A&P HANDLES ONLY MEATS PURCHASED FROM FEDERALLY INSPECTED PACKING HOUSES!

"CANADA'S FINEST QUALITY RED BRAND STEER BEEF"

STEAKS OR ROASTS

PORTERHOUSE ★ SIRLOIN ★ WING

YOUR CHOICE lb **97¢**

CANNED FOODS SALE

A&P CHOICE QUALITY PEACHES
3 28-fl-oz tins 1.00
Reg. Price tin 37c — SAVE 11c
CASE OF 24 TINS $8.00 — SAVE $0c

Hunky Gluten Quality FRUIT COCKTAIL Reg. Price tin 32c—SAVE 7c
2 20-fl-oz tins 59¢
CASE OF 24 TINS $7.08 — SAVE $4c

Golden Solid Fancy White Meat TUNA FISH Reg. Price tin 41c—SAVE 6c
7-oz tin 35¢

Gold Standard Sockeye SALMON SPECIAL!
7-oz tin 49¢

TRY IT WITH FRESH FRUIT OR ICE CREAM
ANGEL CAKE
each 45¢
SAVE 14c

A&P Food Stores Located at
315 PINNACLE STREET
★
470 DUNDAS STREET E.
Belleville

MACARONI AND CHEESE LOAF
SUPER-RIGHT VAC PAC 6-oz pkg 23¢

LOIN PORK CHOPS
CENTRE CUT lb 69¢

CHICKEN GIBLETS
CHOICE QUALITY lb 29¢

BEEF TONGUES
CHOICE QUALITY, BONELESS lb 49¢

SLICED BEEF LIVER
CHOICE QUALITY, SKINLESS lb 39¢

COOKED HAM
RUBIS — VAC PAC 6-oz pkg 53¢

DELICIOUS FOR BOILING, MEATY
PORK HOCKS lb 23¢

ALL GOOD — SMOKED, SLICED, RINDLESS
SIDE BACON 1-lb pkg 67¢

HEADLESS AND DRESSED, PAN READY
WHITE FISH lb 49¢

COOKED AND BREADED
HADDOCK PORTIONS lb 57¢

ALL PRICES IN THIS AD GUARANTEED THROUGH SATURDAY, SEPTEMBER 21st, 1963

RAISIN PIE AT ITS BEST! BRIMMING WITH SUN-RICH RAISINS. TRY ONE TODAY!

JANE PARKER RAISIN PIE
large 24-oz size 39¢
Reg. Price each 49c — SAVE 10c

JANE PARKER JELLY-PINEAPPLE WHIRLS COMBINATION Reg. Price pkg 39c—SAVE 4c
pkg of 6 35¢

JANE PARKER PLAIN RAISIN BREAD Reg. Price loaf 27c—SAVE 11c
2 16-oz loaves 43¢

YOUR DOLLAR BUYS MORE AT A&P

HAIR DRESSING BRYLCREEM Reg. Price tube 98c—SAVE 9c
king size tube 89¢

WOODBURY SHAMPOO Reg. Price lot 49c—SAVE 4c
4-fl-oz lot 45¢

COLGATE DENTAL CREAM large size tube 35¢

ALBERTO, REGULAR OR HARD TO HOLD VO5 HAIR SPRAY 7-oz tin 1.69

DOROTHY REED HAIR SPRAY Reg. Price tin 98c—SAVE 19c
14-oz tin 79¢

(4¢ OFF DEAL) AJAX CLEANSER Reg. Price 2 tins 51c—SAVE AN EXTRA 2c
2 giant size tins 49¢

DR. BALLARD'S CHAMPION DOG FOOD Reg. Price 2 tins 29c—SAVE 5c
4 16-oz tins 53¢

ROSE BRAND, COLOURED MARGARINE Reg. Price 4-lbs 95c—SAVE 6c
4 1-lb pkgs 89¢

VAN KIRK, T.V. NUTMILK OR FRUIT & NUT CHOCOLATE BARS Reg. Price each 33c—SAVE 4c
7-oz bar 29¢

SHIRRIFF'S LUSHUS JELLY POWDERS Reg. Price 3 pkgs 35c—SAVE 3c
3 3-oz pkgs 32¢
(Cherry, Lemon/Lime, Orange, Pineapple, Raspberry or Strawberry)

LANCIA ASSORTED VARIETIES, MACARONI OR SPAGHETTI Reg. Price pkg 41c—SAVE 4c
2-lb pkg 37¢

GATTUSO VEGETABLE OIL Reg. Price tin $2.59—SAVE 90c
128-fl-oz tin 1.69

JANE PARKER, BROWN 'N SERVE, WHEAT TWIN ROLLS Reg. Price pkg 29c—SAVE 4c
pkg of 12 25¢

JANE PARKER MOLASSES, SUGAR OR COCOANUT COOKIES OLD FASHIONED Reg. Price pkg 45c—SAVE 2c
22-oz twin pack 43¢

FROZEN FOOD FEATURES

SEA BEALD HADDOCK FISH STICKS Reg. Price pkg 63c—SAVE 4c
16-oz pkg 59¢

CLEARBROOK FANCY QUALITY RASPBERRIES Reg. Price pkg 87c—SAVE 5c
2 15-oz pkgs 69¢

A&P PEAS & CARROTS Reg. Price bag 43c—SAVE 4c
2-lb poly bag 39¢

SAVE CASH AT A&P

BUY QUALITY A&P Instant COFFEE 6-oz jar 89c
10-oz jar 1.19

MILD & MELLOW (CUSTOM GROUND) 8 O'CLOCK COFFEE 1-lb bag 83c
3-lb bag 1.77

POPULAR BRANDS CIGARETTES Small Pkgs. 33c Large Pkgs. 41c
A&P LOW, LOW PRICE

DRAGON BRAND, FOIL PACK Chicken FRIED RICE 12-oz pkg 55¢

HANNY HORNE CUSTARD POWDER 12-oz pkg 42¢

ANN PAGE CREAMY PEANUT BUTTER 16-oz jar 35¢

CASH SAVINGS for you!

A&P

CHECK THESE
Low, Low Prices!

SHREDDED WHEAT	CEREAL		18-oz pkg	33¢
CAKE MIXES	DUNCAN HINES	DEVIL'S FOOD, WHITE, BURNT SUGAR, BUTTER PECAN OR DATE & NUT	pkg	43¢
CRISCO SHORTENING		(8¢ OFF DEAL)	3-lb tin	1.05
CREST TOOTHPASTE		(12¢ OFF DEAL)	economy size tube	79¢
BABY FOODS	GERBER'S STRAINED		3 4½-fl-oz jars	35¢
FAMILY MIX	LIDO COOKIES		2-lb package	65¢
DIAL SOAP	REGULAR SIZE CAKES		2 for	31¢
VEGETABLE OIL	MONARCH		32-fl-oz bottle	69¢
STRAWBERRY JAM	AYLMER (PECTIN ADDED)		24-fl-oz jar	53¢
TABLE SYRUP	OLD TYME		16-fl-oz bottle	35¢
VAN CAMP BEANS	WITH PORK IN TOMATO SAUCE		2 20-fl-oz tins	39¢
PET INSTANT MILK	SKIM MILK POWDER		3-lb package	75¢
CLARK'S STEWS	BEEF OR IRISH		3 15-fl-oz tins	1.00
MARMALADES	ROBERTSON'S	IMPORTED GOLDEN SHRED, SILVER SHRED, SCOTCH	12-oz jar	31¢
LESTOIL	ALL PURPOSE LIQUID CLEANER		15-fl-oz bottle	45¢
BAYER ASPIRINS	HEADACHE REMEDY		bottle of 100	79¢
MEDIUM CHEESE	KRAFT CRACKER BARREL		12-oz wedge	49¢
MARGARINE	PARKAY	(5¢ OFF DEAL)	2-lb package	49¢

FRESH FRUITS and VEGETABLES

APPLES

McINTOSH
ONTARIO GROWN
BEST FOR EATING
FANCY GRADE
3-LB CELLO BAG
35¢

WOLFE RIVER
BEST FOR
BAKING
CEE GRADE
6-QT. BASKET
59¢

FLORIDA, NEW CROP, MARSH SEEDLESS, WHITE,

GRAPEFRUIT

NO. 1 GRADE, SIZE 36

6 for 49¢

BRITISH COLUMBIA, FANCY GRADE, SIZE 120's

BARTLETT PEARS

6 for 35¢

Bradford Marsh, Washed, Crisp and Tender,
CARROTS NO. 1 GRADE 2-lb cello bag 19¢
Ontario Grown, Yellow Cooking, Brushed and Polished,
ONIONS NO. 1 GRADE 3-lb cello bag 29¢

ALL
POPULAR BRANDS
CIGARETTES
A&P LOW, LOW PRICE
3.09
CARTON OF 200

NUCOA
MARGARINE
4 1-lb packages 99¢

YUKON CLUB
GINGER ALE
9 30-oz. btls. for 1.00

MR. TWEEDY by Ned Riddle

For Use Next Year

New Code Of Golf Rules

NEW YORK (AP) — How many seconds are a few seconds?

The question may arise under a new code of golf rules adopted for use next year and announced Tuesday by the United States Golf Association.

Some of the changes should save some strokes, and one is designed to save time. It's a rule about how long a golfer may wait for a putt to drop that is hanging on the lip.

The current rule allows a "monetary delay" in hopes the ball will drop. The new rules allows a "few seconds."

The Royal and Ancient Golf Club, which runs the game in Britain and many other parts of the world, rejected a couple of the rule changes.

RULES WILL DIFFER

Thus, there will be differences in the rules between Britain and the United States next year for the first time. Previously the two nations had differed only on the size of the ball, which is larger here.

The British rejected these changes, which go into effect in the U.S. on Jan. 1:

1. A ball striking an unattended flagstick from within 30 yards of the holes will entail a two stroke penalty, or loss of hole in match play.

2. An unplayable ball may be dropped within two club lengths with the penalty reduced from two strokes to one.

3. A provisional ball may be played only for a ball which may be lost or out of bounds, but one that may be in the water or unplayable.

Steeplechase Hunt at Woodbine

TORONTO (CP)—Horses and hounds will abound at Woodbine race track Sept. 28.

A steeplechase race involving 12 jumpers will be added to the usual eight-race card and a hunt with hounds and 25 horses will be held.

The steeplechase will be at 1¾ miles over jumps on the turf course. The hunt will be staged on the turf course and in the infield.

HEAR SUIT

FREDERICTON (CP)—Hearing of a $800,000 damage action against the New Brunswick Electric Power Commission opened here Tuesday as the Tobique Salmon Club Limited charged two commission dams interfered with passage of fish up the Tobique River. The salmon club, which operates guest lodges on the Tobique River, claims the dams reduced the number of fish in pools where the club claims fishing rights.

Attention Yankees, O'Meara, Mahoney

Says 'Good Pitching Beats Good Hitting'

New Yacht Built By Britons

LONDON (Reuters)—A new 13-metre yacht is being built to compete for the right to represent Britain in the America's Cup challenge next September, the Royal Thames Yacht Club announced Tuesday.

It said the new yacht will sail against recently - commissioned Sovereign in an elimination series to decide the challenger.

Soccer Club Draws Suspension

TORONTO (CP)—The Toronto and District Soccer Association Tuesday night slapped a suspension on a third division team which may bar the team and its players from any organized league in the world.

Players from Sora had incited a disturbance two weeks ago in a game with Hearts. Some players and fans of the Sora team attacked the referee, who was forced to call the game with Hearts leading 3-1.

DROP BIKE REGISTRY

VANCOUVER (CP) — The city will abolish its compulsory bicycle registration system Dec. 31 in favor of a voluntary registration. It was decided the present system costs the city more than it is worth.

ST. LOUIS (AP) — "Good pitching will always beat good hitting," Johnny Keane said sadly but wisely after Sandy Koufax of Los Angeles Dodgers overpowered his hard-hitting St. Louis Cardinals in perhaps the key game of the National League season.

"The Dodgers' pitching has been great and that's the story of this series so far," the Cardinal manager said after Koufax's four-hit 4-0 shutout victory Tuesday night. Johnny Podres and Ron Perranoski stopped the Cards on three hits for a 2-1 victory Monday in the opening game of the crucial series.

Walter Alston, Los Angeles manager, had high praise for the big left-hander whose 11th shutout of the season was a major league record for lefties.

"Koufax was great—he's the greatest pitcher in the game," Alston said. "You don't shut out the Cards very often."

Stan Musial, perhaps the great player of his generation had this to say about Koufax: "He's bold that club together, he's the reason they're up there in first place."

Koufax was amazed when told he had made only 97 pitches, 21 of which were balls. He struck out only four.

"I don't believe I've ever pitched a game when I made under 100 pitches," said the 27-year-old Dodger ace.

TRACK LUMBERING

KAMLOOPS B.C. (CP)—The Interior Lumber Manufacturers' Association has started night school courses on lumber grading for unemployed workers interested in the sawmill industry.

Tony Trabert Quits Tennis

LONDON (AP)—Tony Trabert, the new head man of the pro tennis travelling show, announced his retirement today, both as a player and a front office man.

Trabert, who lost 6-2, 6-3 to Ken Rosewall in the Wembley pro tournament Tuesday night, said he will travel with the tour through South Africa next month and then quit.

Soccer Results

LONDON (Reuters)—Results of soccer matches played Tuesday night:

ENGLISH LEAGUE

Division I

Notts Forest 3 West Ham 1

Division II

Bury 4 Cardiff 1
Charlton 2 Grimsby 1
Rotherham 2 Middlesbrough 1
Swansea 1 Huddersfield 2

Division III

Barnsley 0 Watford 0
Bristol 0 Queens PR 0
Coventry 5 Crewe Alex 1

El Rancho and CHICKEN PALACE
OPEN
7 a.m. to 1 a.m. Daily
Sundays 11.30 a.m. to 8 p.m.
PHONE
WO 8 8217
For Banquet Room Reservations, available for Parties, Bridge Clubs, Teas and Meetings.

NOT A BANK — BUT A GOOD PLACE TO SAVE
"KING SOL" DISCOUNTS
295 FRONT ST. At Victoria — WO 2-4947

ATTENTION HUNTERS
Bag These Hunting Buys!
12 GA. CANUCKS ..... Box 2.52
12 GA. MAXUMS ..... Box 2.99
12 GA. IMPERIALS ... Box 3.15
12 GA. 3" MAGNUMS . Box 3.54
16 GA. IMPERIALS ..... Box 2.87
.303 H.P. Box of 32 .... Box 2.88

Shotgun Belts 77c
Waterproof Hunting Vests .. 2.44
Pocket Hand Warmers 99c
Rubber Rain Suits (2 pc.) 5.99
Air Force Melton Pants 3.99
Hip Boots (Laced Inside) 8.88
"KING SOL" DISCOUNTS
295 FRONT ST. At Victoria BELLEVILLE

Hand sewn vamps ...by pedwin. young ideas in shoes
You're in!... in step with the new trends in style and comfort, that is. Try it on and discover the easy-flexing comfort. Hold it up and note the low, clean lines. Young men agree: The switch is to Pedwin. 14.98

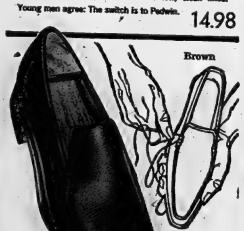

LESLIE'S SHOE STORE LTD.
255 FRONT STREET WO 2-5359
AND DON'T FORGET MEN
Award your purchase points to the teenage girl of your choice. Contestants listed in store. She may win our beautiful "Stereo Record Player."

GROUP 'B' ... for YOUNGER BOYS
KNITTED SHIRTS ...
Top Canadian make. Long sleeve, combed cotton shirts in colourful fall stripes. The plain trim collar has two-button placquet opening ... matching rib cuffs. They're completely washable and colourfast! Sizes 6 to 16 1.98

CHINO SLACKS with Elastic Back
DOUBLE KNEES for double wear! Wide elastic waist at back—plenty of pockets. This Sanforized cotton drill fabric welcomes rough wear, is completely washable. Reinforced at points of strain ... choose slate grey, black, antelope in sizes 6 to 12 ..... 2.89

CHARGE IT!
Use our revolving credit plan ... No money down—like months to pay!

GROUP 'A' ... WINDBREAKERS
Nylon Tricot textured in new "Suede" effect, laminated with "Brucktone" backing ... a wonderful combination—wrinkle-resistant, water-repellent, dry cleanable ... AND the styling is great! Features colorful knitted collar, cuffs, and waistband. Sizes 8 to 18 5.95
Other windbreakers in Hoskanada, Gord, etc.

LONG-SLEEVE SPORT SHIRTS
"Perma-Stay" Collar or Button-Down Collar
See these intriguing print designs in Sanforized cotton broadcloth ... or perhaps your prefer woven ginghams in neat checks and patterns? Choose open-front or "Pop-Over" shirt in 4 styles, several shades in sizes 6 to 18 1.89

CONTINENTAL-STYLE SLACKS
These plain shade Twill Slacks are hard wearing, smartly well tailored. Also available in neat checks ... The slim Continental style with tapered legs, pleatless front, extended waistband at front. Several fall shades. All sizes 8 to 18 ..... 3.99

OPEN FRIDAY NIGHTS 'TIL 9.00 P.M.

Jack Fraser stores
258 FRONT STREET
WO 8-8325

Chisox Nip Bosox, Tribe Clips Yankees

By THE ASSOCIATED PRESS

Joe Cunningham doubled in both runs as Chicago White Sox tightened their grip on second place in the American Baseball League with a 3-1 victory over Boston Red Sox Tuesday night.

Cunningham's decisive double came off Bob Heffner with two out in the fifth inning and followed a walk to winning pitcher Joel Horlen and a double by Mike Hershberger. Hoyt Wilhelm protected the victory.

In other games, Cleveland Indians edged the league champion New York Yanks 3-2 in 10 innings, Minnesota Twins downed Detroit Tigers 3-1 and Kansas City Athletics nipped Washington Senators 4-3 in 10 innings. Washington at Los Angeles was rained out.

Max Alvis scored the winning run in the 10th inning on reliever Stan Williams' throwing error, giving the Indians their decision over the Yankees.

Alvis led off the Tribe's 10th with a single, was sacrificed to second and stole third before Jose Azcue bounced to the mound. Williams' high throw got by Joe Pepitone at first, allowing Alvis to score.

KACHE FAN 13

Pedro Ramos and Yankee southpaw Al Downing engaged in a brisling strikeout duel through seven innings, each fanning 12. Downing was lifted for a pinch hitter in the 8th inning when the Yankees got even with their two runs. Ramos went out for a pinch hitter in the ninth.

Manny Jimenez hit a sacrifice fly in the 10th inning, following singles by Jerry Lumpe and Norm Siebern, to lead Kansas City to its victory over Washington.

In Minneapolis, Earl Battey and Harmon Killebrew hit home runs as the Twins beat Detroit.

Battey's 20th homer in the eighth with a man on base broke a 1-1 tie and gave rookie Dwight Siebler his second major league victory. Killebrew hit his 39th homer in the sixth.

FREESE IS OUT

CINCINNATI (AP) — Cincinnati Reds said Tuesday that third baseman Gene Freese has a fracture of a bone in his right wrist and will be out of action for the remainder of the season. Freese suffered the injury in a recent series in Chicago when he sought to break a fall after slipping.

'Never Felt Better'

Big Year For Beliveau?

MONTREAL (CP) — Big Jean Beliveau stretched to his full six-feet-three inches and made a remark that should reverberate throughout the National Hockey League this season.

"I don't know why, but I feel better than I've ever felt at this time of the season," the Montreal team captain said in a Forum rinkside interview where Montreal Canadiens are in training.

What this could mean is bad news for NHL rivals and a badly-needed shot in the arm for the sagging Canadiens.

For as Beliveau goes, so go the Canadiens.

The talented 32 - year - old centre hasn't had a good season—for him — since 1960-61 when he scored 32 goals and 58 assists for 90 points, only five points less than the league's scoring champion, teammate Bernie (Boom Boom) Geoffrion.

TIED RECORD

That was the year Geoffrion tied the record for 50 goals a season and the year Canadiens lost their five-year hold on the Stanley Cup.

Beliveau scored only 18 goals in each of the last two seasons.

Jean thinks this may be his best season in 10 years in the NHL. "I've always been a slow starter but this year it's different. I'm in better shape and I'm skating harder and moving easier than other years."

After seven days of training camp scrimmages, Beliveau has scored 10 goals, the best output to date by any of the 60 regulars and rookies attending the tryouts.

He has amazed everyone with his early speed, accuracy and conditioning.

"Jest a Second"

"You're not going to play Mendelssohn's piano concerto AGAIN!"

QUEEN WILL ATTEND

Queen Elizabeth will attend the Dec. 2 British premiere of Stanley Kramer's movie comedy "It's a Mad, Mad, Mad, Mad World."

WIND DAMAGE
TO TV ANTENNAS
MAY BE THE CAUSE OF
POOR TV RECEPTION
Let us inspect your antenna and give you an estimate on the cost of repairs.

CHANNEL MASTER ANTENNAS, ROTORS.
SELF-SUPPORTING ANTENNA TOWERS

OPEN ALL DAY WEDNESDAY AND FRIDAY EVENING 'TIL 9

CIRCLE TV SERVICE
(BELLEVILLE) LTD.
We specialize in Radio, TV, Antenna and Washer Repairs
—FREE PARKING AT REAR—
269 COLEMAN STREET DIAL WO 8-6791

IT'S TIME
FOR
A CHANGE
There is only one thing worse than being IGNORED . . . and that's being . . .
TAKEN FOR GRANTED!!

FRANK S. FOLLWELL

After almost 30 years of Conservative representation in the Ontario Government, HASTINGS WEST has been relegated to the stagnant category of a riding that is . . .

TAKEN FOR GRANTED!!

For Fresh, Active Representation

VOTE FOLLWELL
LIBERAL

For Information Phone Liberal Committee Rooms
McCARTHY THEATRE — WO 2-9201

STRADWICK'S
LIMITED

FALL SALE

STARTS THURSDAY SEPTEMBER 19th

ENDS SATURDAY SEPTEMBER 28th

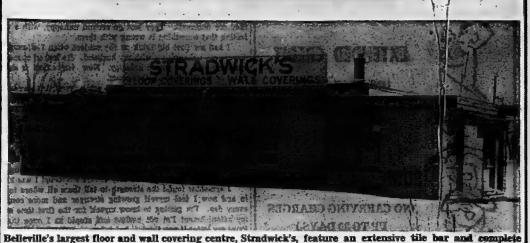

Belleville's largest floor and wall covering centre, Stradwick's, feature an extensive tile bar and complete stocks of all types of tile, carpet and linoleums. Fully trained mechanics at your service.

.080" GAUGE
RUBBER TILE
Reg. 25c each SALE 19¢ ea.

.080" GAUGE
VINYL TILE
Marble Pattern
Reg. 37c each SALE 28¢ ea.

.080" GAUGE
VINYL TILE
Terrazzo Pattern
Reg. 45c each SALE 35½¢ ea.

STANDARD GAUGE
LINOLEUM
REG. 13c ea. — SALE 10½¢ ea.

⅛" GAUGE
VINYL ASBESTOS TILE
Reg. 25c SALE 19¼¢ ea.

.080" GAUGE
VINYL ASBESTOS TILE
Reg. 16c each SALE 12½¢ ea.

1/16" GAUGE
VINYL ASBESTOS TILE
Reg. 12c SALE 10¢

PLASTIC WALL TILE

Continetal	8½"x8½" — The Luxury Series	36½c sq. ft.
Westile	4¼"x4¼" — The Designer Series	28c sq. ft.
Cadilac	4¼"x4¼" — The Custom Series	23c sq. ft.
Strad	4¼"x4¼" — The Deluxe Series	21c sq. ft.

VINA-RUG
The Vinyl Carpeting for Floors and Stairs
20% off Retail Price

REMNANTS
Linoleums — Vinarug
Durolain — Inlaids
½ PRICE

CARPETS

BEAUTIFUL COLORS
NYLON Reg. 9.95 sq. yd. 7.80

SMART PATTERNS
WOOL Reg. 10.95 sq. yd. 8.95

OUR CONTRACT DIVISION WILL INSTALL ALL TYPES OF FLOOR AND WALL COVERINGS
—CALL FOR FREE ESTIMATE—

STRADWICK'S
LIMITED
TELEPHONE WO 2-2358
9 FAHEY ST. AT HARRIET
OPEN ALL DAY SATURDAY
We Have Everything For Floors and Walls

GOODYEAR SERVICE STORES

YOU'LL ENJOY DEALING WITH SPECIALISTS!

PAY AS YOU DRIVE

CHOOSE THE TERMS THAT ARE MOST CONVENIENT FOR YOU

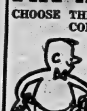

NO MONEY

YOUR OLD TIRES COULD BE THE DOWN PAYMENT.

LET US INSPECT THEM.

EXTENDED CREDIT

ONLY 10% DOWN

$1 WEEKLY

SUSPENDED CHARGES

(NO CARRYING CHARGES UP TO 30 DAYS.)

BUY 'EM BY THE PAIR and save!

THE PROVEN ECONOMY TIRE!

Canada's most trusted economy tire. Quality - built by Goodyear. 12 MONTH ROAD HAZARD GUARANTEE.

23.90 A PAIR 670/15 and your clean 'A' trade

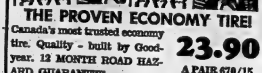

Extra Safety Of Tubeless Design!

Tested under all driving conditions for safety and mileage. 12 MONTH ROAD HAZARD GUARANTEE.

25.90 A PAIR 750/14 and your clean 'A' trade

BEST LOW-PRICE NYLON BUY!

Get the extra strength of Goodyear's exclusive 3-T Nylon at no extra cost. 15 MONTH ROAD HAZARD GUARANTEE.

29.90 A PAIR 670/15 and your old tires

Free, Fast Installation!

FRONT END ALIGNMENT

Drive Safely For Only 9.95

Ann Landers

Home Training Far Better Than Neighbor's Influence

ANN LANDERS

DEAR ANN LANDERS — The neighbor's sons are 11 and 13 years of age. They are undisciplined, impolite and they use bad language. I don't mean their grammar is incorrect. I mean they use vulgar words.

Our son, Lawrence, who will be 12 years old next December, plays ball with these little hoodlums. Lawrence seems not to notice that they are roughnecks and enjoys being with them.

Children learn from association and I don't want Lawrence to pick up any of their nasty habits. My husband says he grew up in the toughest neighborhood on New York's East Side and it didn't hurt him one bit. He has asked me to stay out of this and to say nothing. I'm not so sure this is the best approach. What do you say. — M. W. D.

DEAR M. W. D. — If Lawrence is almost 12 years old he has heard all the vulgar words there are to hear — or he soon will.

It is the home training that counts. If your son's training has been good the neighbor boys will not corrupt him. Say nothing. Should Lawrence spring a little primitive Anglo-Saxon in your home, just tell him you will not tolerate such talk and there will be no more of it.

* * *

DEAR ANN — I know now that doormats don't always know they are doormats. They just go around unhappy, with a vague feeling that something is wrong with them.

I had my first big think on the subject when I attempted to discuss my unhappiness with my husband. He looked at me dull-eyed and said, "so you're unhappy. Now isn't that a shame." Then he walked into another room.

When I told him I was going to see a psychiatrist he became angry. He said there had never been anyone crazy in his family, and that I was imagining things. When I told him I was going to pay for the therapy with money I had saved from the years when I worked he was furious. He thought it was selfish of me to "squander our nest egg."

I asked him to please keep quiet about my treatment, but within the week he had told every member of his family and mine. My mother was outraged. She said I was blighting the family name. My sisters said they always suspected I was a nut.

I somehow found the strength to tell them all where to head in and now I feel myself growing stronger and more confident every day. I'm getting to know myself for the first time and to my astonishment I'm not useless and stupid as I once thought. Print my letter if you think it has value. — STRUGGLING UP.

DEAR STRUGGLING — I do indeed think your letter has value. Thank you for writing.

* * *

DEAR ANN LANDERS — If you think I am being silly, please say so and I will never bring up the subject again. But frankly I'm hurt.

In my family when someone sneezes we always say "God bless you." It is more than good manners, it is wishing someone a great many ways. But when I sneeze he never says anything. I always say, "God bless you" when he sneezes, and I have even made a point of asking him to do the same for me. Somehow he forgets.

Last night I sneezed three times in a row. He sat and didn't say a word. I finally said, "Bill, I sneezed." He replied, "Do you have a cold?" I gave up then and there.

Why is he like this? What can I do about it? — ROZETTA.

DEAR ROZETTA — Blessing the sneezer is a family custom which is learned early or not at all. The person who is not conditioned to this custom is virtually deaf to a sneeze. Bill will never be a gesundheiter because it is not a part of his training. So give up already — and forget it.

Movie Column

Garland Needles Allyson Into Going Back to Work

By BOB THOMAS

HOLLYWOOD (AP)—"It was Judy who made me go back to work," said June Allyson, inactive except for a brief television drama since the death of her husband, Dick Powell, Jan. 3.

One night Judy Garland spotted her at a restaurant.

"She came over to my table and started to haul me out," June Vocalized. "She told me: 'You look terrible. You don't even look like a movie star. Your eyes are all red. Have you been spending all your time crying in the back room?'

"I had to admit that I had. 'All right,' she said, 'you're going to work on my show. I need you and you're going to help me out.'

I found June rehearsing for the Garland show at CBS, her hair in curlers and a new sense of enthusiasm in her voice.

"I didn't think I could do it," she said. "I've had two throat operations and I didn't know if I could still sing. I haven't done anything musical in 10 years. I started out in musicals, but then I cried in one picture, waving goodbye to Jimmy Stewart, and from then on I was typed."

She reminisced about the days when she and Judy starred at MGM.

JUDY VS. JUNE

"We didn't find out about it until later, but the studio used to work us against each other," she said. "They'd say to Judy, 'now don't you get out of line, because we've got this new girl Allyson ready to take over for you if you do.'

"Then they'd say to me, 'don't start thinking you're great, because Judy is the big star around here.' The reason we're both so short is that they kept beating us down."

June lost her gayety when asked about her plans to marry Glen Maxwell, owner of Newport Beach barber shops.

"Where is the engagement ring I'm supposed to have?" she asked, pointing to the wedding band and solitaire from her marriage to Powell. "And how could I find anyone good enough to marry after Richard?"

PICTON FAIR

THURS. - FRI. - SAT.
Sept. 19 - 20 - 21

NIGHT HORSE SHOW
At 7.30 p.m. under lights. Great parade and show. Starts in afternoon Sept. 19th. All Day.

OLD TIME FIDDLERS
Thursday night in County Courtesy. $75 in prizes. Entries Welcome. Free.

VARIETY SHOW
Doug Kennaley, M.C. in Centre Friday night. Free.

ANTIQUE CARS
Parade 1 p.m. Saturday.

HORSE RACES
Saturday 2.30 and 8.30 classes Phil Dodds, Sec. Hackney and Jumper, Grandstand $2. and $3.

DOC WILLIAMS SHOW
From Wheeling, West Virginia. Also Lucky Starr. Grandstand Saturday, 8 p.m. Admission.

GREATEST DISPLAY AGRICULTURAL PRODUCE
At any Ontario Fair. See the Garden.

Fair Admission and cars—50c. Children 12 and under FREE at all times.

Come often and enjoy wonderful exhibits, Green Midway, Teen to entertainment this weekend.

CJBQ Program Highlights

WEDNESDAY

2.45—The Chinese Puzzle. Third of six parts - Today dealing with "Chinese Musical Instruments."

12.00 Noon Roundup. Local and national news.

THURSDAY

6.15—Up With The Sun. The right way to start the day.

10.15—Around The Town. A check of coming events.

4.10—Scott Walker Hall with the musical favorites of today.

9.00—Continental Holiday. Music of the European Countries.

11.55—Larry's Hideaway. Where the big bands, combos, the vocal greats meet.

CJBQ

FM 97.1 mc/s

Regularly scheduled programs on CJBQ AM are broadcast on CJBQ FM except during the following time periods.

WEDNESDAY

8.00—Concert Hall. The Utrecht Philharmonic Orchestra and Netherlands Chamber Concertgebouw Orchestra.

9.00—Music of Man. Part 1 - "The Hour of Music."

THURSDAY

12.30—Luncheon Music.
2.30—Matinee. Works of Franck.
3.05—Afternoon Concert.
9.05—Music As You Like It. Popular arias, concertos, overtures and symphonies.

At the Belle

PAUL NEWMAN IS "HUD"

Paul Newman is "Hud" in the Hud, outstanding screen drama which opens today at the Belle Theatre. Already hailed as an outstanding screen achievement, "Hud" was filmed on location in the Texas Panhandle and tells the story of contemporary cattle ranching.

The plot revolves around the character of Hud, played by Paul Newman. Hud is a selfish, brutal man, dedicated to his own self-gratification and ignominious goals. Hud's attitudes conflict with those of his father, played by Melvyn Douglas. The nephew, played by Brandon de Wilde is confused over whether his loyalties should lie with his uncle Hud or his grandfather. Alma, the housekeeper, played by Patricia Neal is caught in the family warfare and when violence finally erupts, she is the one who suffers.

Directed and produced by Martin Ritt, from a novel by the 24-year-old Texan Larry McMurty called "Horseman, Pass By," "Hud" figures to be a strong contender in the next year's Academy Award presentation.

"Hollywood Spotlight" in color is included in an entertaining array of short subjects shown on the same program, at the Belle Theatre in Belleville.

"Jest a Second"

"Geo I often wondered what these places looked like inside."

At the Park

"OLD DARK HOUSE"

Opens Thursday

"The Old Dark House," Hindon's newest comedy-with-corpses and reportedly one of its best, opens Thursday at the Park Theatre for its first Belleville showings. Starring Tom Poston, Robert Morley, Janette Scott and Joyce Grenfell, "The Old Dark House" is a William Castle - Hammer production for Columbia release.

"The Old Dark House" is an ancient mansion in England, and central home of a happy family of eccentrics. The family head relishes his collection of weapons, until some person or persons unknown rigs one of his guns to blow him apart. There is an aunt who loves to knit, until her knitting needles are used to stab her to death. There is an over - protective parent, who would rather strangle his daughter's suitors than chase them away. There is an amiable old dodderer preparing for another Flood, by building an ark and collecting his animals two by two.

And there are two delightfully dissimilar young ladies—one sweet and demure, the other sensual and demanding—who have a common aim: they want to attract the reluctant automobile salesman who has wandered into their midst. Poston plays the American auto salesman in England. He becomes both favorite murder victim and favorite murder suspect; to save himself from either unpleasant eventuality, he sets out to find the killer, and, incidentally, to get the girl.

William Castle directed "The Old Dark House" from the screen play by Robert Dillon based on J. B. Priestley's classic novel of suspense. Castle and Anthony Hinds served as producers of the film.

SECOND FEATURE

The added thrill feature in color is the story of Thirteen Frightened Girls on the Run! Columbia Pictures presents "13 Frightened Girls," with international screen beauties, producer William Castle's warning to girls "The Fright May Straighten Your Curls." Complete shows are at 7:00 and 8:50 p.m.

TV—Radio Column

Plenty of Action, Suspense In Two Series on ABC

By CYNTHIA LOWRY

NEW YORK (AP)—There was plenty of action and suspense in two series that made their debuts Tuesday night on ABC.

The Greatest Show on Earth has colorful, authentic circus backgrounds.

Tuesday night's script centered on a self-pitying, hate-consumed lion tamer limping back on a wooden leg to the circus to punish the animals and the man he holds responsible for crippling him.

All this led up to a rip-snorting climax inside the cage with the snarling beasts goaded to attack.

ABC's other new entry was The Fugitive, a tent show about a man who was both hunter and hunted. David Janssen played an innocent man convicted of murder. En route to his execution, there was a train-wreck, and our hero was next seen six months later far away, with dyed hair, an assumed name and jumpy nerves.

Hunting a one-armed man he suspects of being the real killer of his wife, he gets involved with a troubled, pretty girl player in a third-rate saloon. She also is being chased, by her sadistic, psychotic husband. The thing wound up with a shoot-out and Janssen slipped away for another adventure next week in another town.

* * *

New programs tonight—both on ABC—are The Patty Duke Show, 8.30-9.00 ET in which the young star plays two roles and Channing, (10-11) set in a uni-

THEATRE FEATURE TIMES

AT THE BELLE — Paul Newman in "HUD" A powerful film, Melvyn Douglas, Patricia Neal, Brandon de Wilde, 1.25-3.35-8.25.

AT THE PARK — "All Color" Award Program — "Two Women", Sophia Loren, 1.30 — 4.40 — 8.00 and the film Simone Signoret, Laurence Harvey 3.20.

Starts TODAY!

"Hud ranks with the best of its genre, and is strongly reminiscent in its mood of Shane and High Noon."

FRANK MORRIS
Globe and Mail

PAUL NEWMAN IS 'HUD'!

A PARAMOUNT RELEASE

SALEM-DOVER MELVYN DOUGLAS · PATRICIA NEAL · BRANDON de WILDE

Belle

SMOKE IN THE LODGE
2.00; 7.00; 9.10
Added:
Entertaining Featurettes

Adult Entertainment

STARTS TODAY!

THE ANGEL WORE RED

JOSEPH COTTEN · MERLE OBERON

STARTS THURSDAY

THE INTERNATIONALLY ACCLAIMED HIT!

DARRYL F. ZANUCK'S THE LAST SUNSET

ROCK HUDSON · KIRK DOUGLAS · DOROTHY MALONE

STARTS tomorrow!

Open the door to a Nuthouse of TERROR!

the old dark house!

YOU'LL DIE LAUGHING!

TOM POSTON / ROBERT MORLEY / JANETTE SCOTT / JOYCE GRENFELL

ADDED FEATURE!

So scary and screwy it's nail-chewy!

13 TERRIFIED TEENAGERS ON THE RUN!

COLUMBIA PICTURES presents

13 FRIGHTENED GIRLS!

A fascinating study of young girls on the run!

Produced by WILLIAM CASTLE
Directed by WILLIAM CASTLE
Screenplay by WILLIAM CASTLE

WARNING TO GIRLS: "THE FRIGHT MAY STRAIGHTEN YOUR CURLS!"

COLOR

LAST TIMES TONIGHT

ACADEMY AWARD BEST ACTRESSES
"Two Women", Sophia Loren, at 7.30
"Room at the Top" Simone Signoret at 9.30

RESTRICTED ONE COMPLETE SHOW 7.30 REGULAR PRICES

Park

FIRST SHOWINGS
COMPLETE SHOWS 7.00-8.50
Children Evgs. 35c; Mats. 25c

QUINTE Drive-In Theatre
TRENTON AT BAYSIDE

ADDED FEATURE!
ONE LOLLOBRIGIDA ANTHONY FRANCIOSA GINGER ROGERS
"GO NAKED IN THE WORLD"

Adult Entertainment

ADDED FEATURE!
ALL THE FINE CHOREL-BOREL
THE ANGEL WORE RED
JOSEPH COTTEN · MERLE OBERON

STARTS THURSDAY

THE INTERNATIONALLY ACCLAIMED HIT!
DARRYL F. ZANUCK'S THE LAST SUNSET
ROCK HUDSON · KIRK DOUGLAS · DOROTHY MALONE

Astrological Forecasts

By SIDNEY OMARR

For September 19

Aries (March 21 to April 19) Depend upon trusted friends. Disregard associates who promise much, but are vague about delivery. Use common sense. Attend to public relations.

Taurus (April 20 to May 20) Keep temper in check. Be calm, specific. Say what you mean, but don't forget diplomacy. Utilize Golden Rule. By helping those in less fortunate position, you'll be repaid.

Gemini (May 21 to June 21) Excellent time for change, travel, dealings with members of opposite sex. Evening features romance, hobbies, creative endeavors. You learn through reading, including your paper.

Cancer (June 22 to July 21) Attend to basic matters. Routine is important. It is not wise to vary it today. Be especially considerate of family members. Strive for greater domestic harmony. It's best policy.

Leo (July 22 to August 21) Confession due from unexpected source. Be understanding. Harsh statements accomplish very little. Follow through on ideas. Take notes, review facts.... think.

Virgo (Aug. 22 to Sept. 22) New contracts spotlighted. Be practical. State business, ambitions clearly. No time for beating around the bush. If money matters are involved, be sure you are not being shortchanged.

Libra (Sept. 23 to Oct. 22) Don't try to expand too quickly. Check rules, regulations. Consult experts. Be wary of those who are "too smooth." By challenging ridiculous assertions, you earn respect of superiors.

Scorpio (Oct. 23 to Nov. 21) Stress the facts. Don't permit pride to stand in the way of real progress. Truth may appear tough road.... but it saves the day. Have faith. Leo person could help in unusual way.

Sagittarius (Nov. 22 to Dec. 21) You can find what you're seeking.... in your own home! Means don't waste time, money and effort. Try going too far afield. Check sources close by. Answer due if you are understanding.

Capricorn (Dec. 22 to Jan. 20) Good time for collecting debts, making sure that promises are fulfilled. Utilize ability to convince others.... instill confidence. Fine for community projects, gaining prestige.

Aquarius (Jan. 21 to Feb. 19) Look beyond immediate trends. Possibility exists that you are being observed by those who can help you. Means opportunity could come knocking if you are prepared. Stick to ideals.

Pisces (Feb. 20 to March 20) Money conditions due for improvement. Your advice is sought. Give it, but obtain something in return. Otherwise, others take advantage of your good nature. Be kind, but firm.

If today is your birthday you are independent, original in your thinking, capable of achieving your goal.

GENERAL TENDENCIES—Cycle up for Libra, Scorpio, Sagittarius. Special word to Taurus: The more considerate you are, better.

A	L	B	I	C	E		A	B	O	D	E		D	I	C	K
B	A	I	L	E		S	T	A	G	E			I	S	L	E
A	R	E			S	T	I	N	T				S	T	O	P
E	N	S		S	O	L	E		D	O	R	M	A	N	T	
		S	E	P	T	E	M	B	E	R		S	L	U	G	H	T
				A												
P	L	A	T	O		S	H	O	R	T		T	A	I	L	
O	A	T														
T	I	S		S	M	A	M			C	L	A	V	E	S	
		C	H	A	R			P	A	L	M		E	Y	E	S
M	E	L	E	E												
A	L	A	B	A	M		A	L	P	S		P	I	G	S	
A	N	T	E		S	T	A	G	E			E	R	A	S	E
A	N	T	S			S	L	U	I	C	E		S	E	P	T

"Oh, I don't expect to learn how to DANCE all of them—I just want to learn how to RECOGNIZE all of them."

"I've got that one too!"

ACROSS

1 Fact of Iraq.
5 ... circus.
10 Flat, dull sound.
14 Charge.
15 Aladdin's asset.
16 Master of Marie.
17 Faint light.
18 Benlan's waterfront: 2 words.
20 Beauty of face.
22 Blue mineral.
23 1933 lullaby.
26 Destroyed.
28 Running tracks.
29 Mac. Greece.
30 Propos."
32 Start to move: 2 words.
37 Dvorak's river.
38 Angle of branch.
39 ... and alone.
37 What theatre main de: 2 words.
38 Brown, bitter.
39 Twining stem.
40 Sandy.
42 Bet; Ger.
43 Declaration signer from Delaware.
44 Printed wool fabric.
46 Brazilian port.
49 Sell in small quantities.
50 Wearing hose, as sadly tragedians.
52 Task to task.
57 Forced removal.
58 Dutch town.
59 Head: Fr.
60 Moon valley.
61 Chaparral.
62 Time of one's life.
63 Side dish.

DOWN

1 Suitcases.
2 Friend.
3 Goblet part.
4 Twenty cajras.
5 Iran's neighbor.
6 Plant life.
7 ... Macbeth.
8 Uncle: Dial.
9 Vernon Duke song hit: 3 words.
10 Ball room.
11 Leviticus: Abbr.
12 Mountain crest.
13 Sundied (over).
19 Wander.
21 Facilis.
24 Memorable colonists of 1620's.
25 Pieces.
27 Oh, Calvin!
31 Similar.
33 Cross one, in printing.
34 Pibroch player.
35 Car equipment.
36 Made do (with "out").
37 Diving bird.
38 Calm color.
39 Rashid.
41 Steven.
43 Inter —.
44 Mesh.
45 Brown: Prefix.
46 Up, in baseball: 2 words.
47 Rarebits.
48 Less refined.
50 Greek letter.
51 Iris plant.
53 Be unwilling, old style.
55 Girl's name.
54 Feat of skill, .
56 Scottish river.

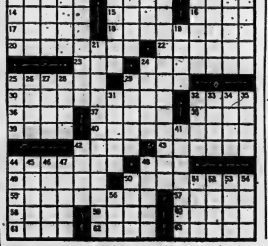

THE HOT CORNER

MOTO-MASTER TRANSMISSIONS

New Manufacture Original Equipment Quality

AS LOW AS

50.75

(Standard Transmission, Dodge, Fly., 1945-54)

BIG SAVINGS ON ALL OTHER MODELS

USE YOUR CREDIT "CHARGE IT"

NO MONEY DOWN

Interest free 30 day charge account. Up to 20 months to pay.

EXTRA! 5% CASH and CARRY BONUS COUPONS

CANADIAN TIRE CORPN

CANADIAN TIRE ASSOCIATE STORE

Corner Coleman & Harriet Streets

BOB HILL, LED., HILL WO 2-5261

EASY TERMS

JOHNNY HAZARD

BLONDIE

LI'L ABNER

FRANKLY

BRINGING UP FATHER

PEANUTS

MARK TRAIL

ARCHIE

BO

WANTED - MALE

Cooperators Insurance

Association Requires

Multiple line representative for Belleville area. His duties will include the sale and service of all lines of insurance, including life.

REQUIREMENTS — High school education or equivalent.

Sales experience preferred. Maturity and sound judgement. Age 25-50 preferred. Preferably married and resident of area.

COMPENSATION — First year on salary basis, plus good staff benefits. Second year salary plus commission and incentives.

TO ARRANGE INTERVIEW PLEASE CALL WO 2-3107 S16-3t

PARTS COUNTER MAN

Experienced in General Motors Products. All benefits. Apply Parts Manager —

ELLIOTT MOTORS

S18-4t

EXPERIENCED MARRIED MAN for dairy farm, modern conveniences, separate modern house with conveniences supplied. Write full particulars to Neil Malcolm, R. R. 1, Burketon, or Phone Blackstock 986-4366. S17-5t

REAL ESTATE SALESMEN WANTED to represent H. Keith Ltd. Realtor in the Belleville area, experience not necessary. Please reply to Mr. O'Hagan, H. Keith Ltd., 181 Eglinton Ave. E., Toronto, Ont. S18-4t

APPLIANCE FOREMAN REQUIRED for small plant. Apply in person to 181 East Moira Street. S18-3t

INSIDE MAN FOR DAIRY. Experienced preferred. Apply Lee Grills Dairy, Limited. 327 Coleman Street, Belleville. S16-3t

MEN FOR WORM PICKING. CALL between 4 and 6. WO 2-6832. A21-tf

WANTED - FEMALE

WOMAN FOR SHORT ORDER cooking and kitchen duties, 11 a.m. to 3.30 p.m. Friday 'til 8.30 p.m. Apply in person. Rapino's Restaurant, Front Street, Belleville. S17-3t

EXPERIENCED DINING ROOM waitress. Full time employment. Apply in person at desk, Queen's Hotel. S18-3t

COUNTER GIRL EXPERIENCED in meeting public. Apply in person only. 314 Dundas Street East. S18-2t

RESPONSIBLE WOMEN OVER 30 years required by Sitters Unlimited. WO 2-3293. S17-3t

GOOD WEEKLY COMMISSIONS wearing lovely dresses given as bonus. Just show Fashion Frocks to friends. No canvassing, investment, experience necessary. North American Fashion Frocks, Ltd., 3425 Industrial Blvd., Dept. M-3901 Montreal, Que.

TEN WOMEN NEEDED AT ONCE peeling tomatoes, steady employment, until close of season. Will pay transportation to anyone bringing car load. Phone Picton GR 6-3576 collect. 8 a.m. to 5 p.m. S13-tf

NEED EXTRA MONEY? $50.00 and more, can easily be earned by showing our fabulous Christmas cards, gifts, toys, to friends and neighbors. Our exciting, full-color catalogue makes it easy to get plenty of orders. No experience necessary. Send no money. Write today for free catalogue and Christmas cards on approval. Monarch Card Co., Dept. 1, 217 Cannon, Hamilton. Jy22-3mts

YOUNG GIRL OR WOMAN TO baby sit. 2 pre-school children, near Shopping Centre. Live-in WO 2-8296. S17-tf

3 CAR HOSTESSES REQUIRED for A. & W. Drive-in, 173 Dundas East. Apply in person. S7-tf

RELIABLE WIDOW OR RETIRED lady to care for home. Private room. Must be fond of children. WO 2-0850 after 7. S4-tf

EARN EXTRA MONEY SHOW CANADA'S FINEST LINE of Christmas cards, Wraps, Novelties etc. to friends and relatives. Over 300 items. For free, beautifully illustrated catalogue, samples on approval and the fastest service, Jeandron Greeting Card Co., 1253 King St. E., Hamilton, Ontario. Jy17-59t

WANTED MALE OR FEMALE

EXPERIENCED PASTRY CHEF. Apply Box 19, Ontario Intelligencer. S18-3t

APPLE PICKERS AT ONCE. Harry Redner, WO 8-8002. S18-3t

HAIR STYLIST

Experienced in all phases of Beauty Culture

For Modern High Fashion Salon

APPLY IN PERSON

MONDAY or TUESDAY Only

382 FRONT STREET

FRENCH SALON

Of HAIR DESIGN

S17-3t

APPLE PICKERS, HAROLD Bonter, 4 miles west of Rednersville. S13-tf

STENO STYLIST

We require a lady or young man who is a competent typist and with the skill of free hand sketching and drawing. This position has an excellent future for the successful applicant. Income commensurate with ability. Apply in person with sample of your ability to:

PERSONNEL SUPERVISOR, BATA SHOE COMPANY OF CANADA LIMITED

WANTED

WE WILL PAY CASH FOR YOUR piano. Phone WO 8-6463 Kuntze's, Front Street. S13-ev-m-w-f-tf

TO BUY FIREPLACE GRATE, screen and accessories. Phone WO 2-1083 S18-6t

TO BUY, USED SNARE DRUM, in good condition for pupil in school band. Reasonable price. Phone after 5. WO 8-7686 S17-3t

RESPONSIBLE PERSON REQUIRES $3,500. Return interest monthly; Principal 3 years; Excellent security. Box 93, Ontario Intelligencer.

ONE USED CEMENT MIXER 3½ cu. ft. capacity with or without motor. Box 36 Ontario Intelligencer. S19-3t

LARGE SIZE TRUNK. GOOD condition. WO 2-3132. S16-3t

TO BUY FIREPLACE GRATE, screen and accessories. Write Box 107 Ontario Intelligencer. S13-tf

WANTED PIANOS IN EXCHANGE for furniture or cash F. M. Barrett Co., WO 8-5231. S4-tf

150 PULLETS READY TO LAY, call Tweed 478-6390 after 5 o'clock. S16-3t

ROOM, LIGHT HOUSEKEEPING privileges, pensioner. Mrs. Andrew Sharpe, Norwood, Ontario. S16-3t

EMPLOYMENT WANTED

DRESSMAKING AND ALTERATIONS. Side door. WO 2-6913. S18-1w

BASEMENT WALLS PLASERED, BASEMENT WALLS PLASTERED, white coated and waterproof, free estimates. WO 8-8178.

HOME RENOVATIONS, PAINTING and decorating, free estimate. WO 8-7341. A27-1m

DRESSMAKING AND ALTERATION WO 2-6913. A17-1m

REAL ESTATE WANTED

LISTINGS WANTED

We need 2, 3, and 4 bedroom houses to sell in all parts of the city. Call for free appraisal.

GORDON WOODS REAL ESTATE

150 FRONT ST. — WO 8-6471
S3-5-7-9-11-13-16-18-20-23-25-27-30

BAY FRONTAGE ON TRENT Road. Call WO 2-4329. Whalen Real Estate. S17-3t

FARMS, ANYWHERE, ANY SIZE. List your farm with the firm most active in "The Farm Field" Free apraizals. B. G. Foster, Broker, Cannifton. WO 2-4095. A17-1m

WE NEED HOUSES TO SELL, 3 and 4 bedroom homes urgently needed in all parts of the City. For prompt action list your house for sale with W. J. McCormick Realty Ltd., 20 Station Street. WO 2-5307 M19-tf

ACCOMMODATIONS WANTED

OIL COMPANY REPRESENTATIVE requires modern 3 bedroom house in city. WO 2-8560. S18-3t

5 ROOM BUNGALOW WITH GARAGE. WO 2-5694. S18-12

3 OR 4 BEDROOM HOUSE PREFERABLY east end of city, reasonable rent. WO 8-6495 extension 37 after 4.30. S17-3t

DRESSMAKING

ATTENTION LADIES, HAVE your wardrobe made exclusively for you. Mrs. J. Chapman, 44 Glen Road. A21-1m

ROOM AND BOARD

ROOM, BOARD OPTIONAL WITH home privileges. Private entrance. WO 8-8154. S18-3t

ROOM — BREAKFAST AND SUPPER if desired. $15.00 weekly. 71 Everett St. S17-3t

ROOMS FOR SLEEPING BY night or week. Single or double. WO 2-8969. S17-1m

ROOMS IN NEW HOME, BOARD optional. Prefer business girls. WO 2-7078 after 3 p.m. S17-3t

ROOM AND BOARD PHONE WO 2-6687. S13-6t

ROOMS TO LET, HOUSEKEEPING privileges if desired, board optional, on bus stop. WO 2-4929. S4-tf

TO LET

2 BEDROOM, HEATED UPPER apartment, child welcome, non drinkers, evenings 45 East College, corner of Geddes Street. S10-tf

3 BEDROOM HOUSE, 163 STATION Street $50 monthly. WO 8-9986. Ag8-tf

RENTALS, MARSHALL REAL Estate, 30 MacDonald Gardens WO 2-8282 M1-tf

THREE ROOM APARTMENT PRIVATE bath, reasonable rent 280½ Front Street. WO 2-1104. My22-tf

2 BEDROOM APARTMENT, LIVING room, dining room, kitchen and bath, includes stove and refrigerator, heated $75. monthly. Whalen Real Estate. WO 2-4529. S17-tf

ATTRACTIVE, GAS - HEATED, furnished apartment. Suitable for adults. East central location with parking space. WO 8-9361. S17-3t

FURNISHED FRONT BEDROOM, 2 windows, kitchen privileges if desired. East Hill. WO 2-3015 after 6. S18-3t

3 ROOM HEATED APARTMENT, bath, ground floor, separate entrance. Dufferin Avenue. $75. WO 8-5663. S18-tf

DELUXE 3 BEDROOM APARTMENT, West end $110 monthly. WO 2-7704. S18-tf

4 ROOM APARTMENT PRIVATE. Stove and refrigerator, space heater with tank. Plainfield. Larry VanNorman, Plainfield after 6. Thurlow 29-r-5. S18-4t

5 ROOM APARTMENT UPSTAIRS, 2 bedrooms, $55. monthly. 2 children. WO 2-0152. S18-4t

ROOMY LOWER APARTMENT, heated, self-contained, 2 bedrooms. Good central location. WO 2-2048. S17-3t

3 ROOM SELF - CONTAINED apartment and garage in Rednersville, built in cupboards. low rent, available October 1. WO 2-1018 after 7 p.m. S17-3t

TO LET

DESIRABLE PROPERTY FOR RENT

House with attached 2-car garage, partly furnished, choice location, overlooking Bay of Quinte on Rednersville Road 3 miles from Belleville.

Accommodation consists of large living room with fireplace, separate dining room, kitchen, family room, four-bedrooms, bathroom (one and a half), oil heating, available November 1.

APPLY TO BOX 80 ONTARIO INTELLIGENCER at once for interview with owner, week of September 23 S16-1w

2 BEDROOM APARTMENTS

In modern building, Free TV Hook-up, Parking and Laundry Facilities provided. Dundas St. East, near Shopping Plaza. Available September 1

WO 8-6225

A27-tf

BELLEVUE APARTMENTS THIRD floor heated apartment, Janitor service. Phone WO 8-5362. A3-tf

4 ROOM APARTMENT, IDEAL for married couple or single girls, furnished, unfurnished. 123 Catharine St. S17-4t

FOR RENT TO LADY, ONE BEDROOM on main floor, kitchen privileges if desired. WO 2-3054. 6.30 to 7.30 p.m. or Apply 28 Victoria Ave. S17-2t

LARGE 2 BEDROOM GROUND floor apartment heated, available October 1. Apply Victoria and Grey Trust Company, WO 8-6417. A30-tf

QUIET RESIDENTIAL APARTMENT, East Bridge Street, central, 2 bedrooms, living room, kitchen and bath, TV hook-up. Private verandah and terrace, adults. $90. heated. WO 8-9017. S7-tf

LOWER DUPLEX, 1 BEDROOM, unheated, $35 monthly. 280 John Street. WO 8-9986. S7-tf

GROUND FLOOR, 2-BEDROOM apartment, $30 monthly, 1 West Moira Street. WO 8-9966. S6-tf

6 ROOM HEATED APARTMENT Venetian blinds, hardwood floors Newly decorated, private entrance. Central, adults. WO 2-4323. S12-1m

A HOME AWAY FROM HOME, Y.M.C.A. 20 Campbell St. Single rooms. Reasonable rates. S5-tf

4 ROOM HOME, REASONABLE. Available immediately. Apply after 5 p.m. WO 8-7631. S16-3t

5 ROOM UPPER DUPLEX, HEATED, bath, sunroom, private entrance. Venetian blinds, decorated. Central. Available now. WO 8-8185. S16-3t

CENTRAL, 4 ROOM, HEATED apartment, garage, $85. monthly. Available immediately. WO 2-3169. Sept. 16-3t

NEWLYWEDS, SMALL HEATED apartment. Stove, refrigerator, convenient location, parking, completely private, Adults evenings. WO 2-3603. S16-tf

TWO BEDROOM HOUSE, 80 Wallbridge Road, (City), $75. monthly. Available October 1st. WO 8-7337. S16-3t

SELF - CONTAINED, HEATED, five room apartment. East Hill, Central. Available immediately. $75. monthly. Adults preferred. WO 8-6208. S16-3t

TWO BEDROOM APARTMENT

Furnished or unfurnished, private entrance, good location. East Hill, near hospital, heat and hydro. Garage.

WO 2-8336

S16-tf

FURNISHED OR UNFURNISHED 3 room apartment, heat and hydro, private bath, central. WO 2-6906 after 6. S17-4t

4 ROOM UPPER APARTMENT and 3 room lower apartment $35. monthly, gas heating WO 8-3311. S17-5t

7 ROOM HOUSE, IMMEDIATE possession $115. monthly. Gas furnace WO 8-9011. S17-3t

6 ROOM HOUSE, 15 BRASSEY St., rental $80. monthly, possession October 1st WO 2-1104. S17-2t

HOUSEKEEPING AND BACHELOR apartments, 1 and 2 rooms completely furnished and heated, private bathroom, parking. Weekly or monthly rates. Blue Inn Motel. S3-1m

6 ROOM DUPLEX AT REDNERSVILLE. All conveniences. Available now. WO 8-9817. S17-3t

SUNSET APARTMENTS

170 College St. W.

NOW AVAILABLE

3 — Two Bedroom Suites
1 — Bachelor Suite

Stoves and Refrigerators, Washer and Dryer, Balconies, Schools and Bus Service.

Phone WO 8-5309

After Five WO 2-0762

A16-ev-m-w-f-tf

3 BEDROOMS, KITCHEN AND living room immediate possession $50. monthly. 3 Starling Street for information WO 8-5372 after 5. S17-3t

THREE ROOM HEATED APARTMENT, bath, ground floor, separate entrance. $73. monthly. Near hospital. Box 78 Ontario Intelligencer. S16-3t

PROFESSIONAL OFFICE SUITE available Faulkner Building. WO 2-8336. S3-tf

5 ROOM HOUSE, HARDWOOD floors, good condition. West Hill. Oil heating. Available October 1. WO 2-4329. S17-3t

HEATED, FURNISHED BEDSITTING room, kitchen with stove, refrigerator, built-in cupboards, central, adults WO 8-6806. S17-4t

CLASSIFIED ADVTS.

TO LET

SELF-CONTAINED, HEATED, 2 bedroom apartment. East Hill. H.D. wiring. WO 8-5200. S4-tf

2-BEDROOM APARTMENTS, IN fully modern new building. Refrigerator and stove supplied. Washer and dryer available. Occupancy September 1. Apply Superintendent, 45 Benjamin St., Apartment 22. Ag2-tf

APARTMENTS AND HOUSES TO rent. Louis Yanover, Broker. WO 2-4346. Office 247 Dufferin Avenue. A27-1m

HEATED BASEMENT APARTMENT furnished or unfurnished, shared bath, also bed sitting room, WO 2-0167 evenings. S12-6t

3 BEDROOM HOUSE OIL HEATED East Hill, Available October 1, WO 8-5139. S13-tf

2 BEDROOM APARTMENT PRIVATE entrance, $60. monthly, available September 5. Victoria and Grey Trust, WO 8-6417. A30-tf

LOWER DUPLEX 3 BEDROOM, garage, hot water heated, self-contained. Central. East Hill, WO 2-3854. A29-tf

AVAILABLE NOW, 2 BEDROOM apartment, spacious kitchen, living room and bath. Private entrance. Apply 279 Charles St. S5-tf

SIX ROOMS AND BATH, 3 BEDROOMS, hardwood and tile floors, good condition, 215 Albert Street. Apply 213 Albert St. after 4.30 p.m. S3-tf

WAREHOUSE, PINNACLE ST., 1,200 square ft. with trucking facilities. WO 8-6715. F6-ev-m-w-f-tf

2 BEDROOM HOUSE, DINING and living room, large kitchen, furnace, garage, available September 1, contact Tom Haslip, Bill Deline Limited, WO 2-3483 days WO 2-1870 evenings. A28-ev-m-w-f-tf

BRIGHT ROOMY 3-ROOM APARTMENT, 3-piece bath, tile floors, cupboards, closet space, H.D. wiring, heated. East Hill, adults. WO 8-7811 after 6 p.m. S17-18-21

3 ROOM APARTMENT AND GARAGE, corner Bradgate and Dundas East. Not suitable for children, $35. monthly. WO 8-6510. S3-tf

$11 A WEEK, 3 UNFURNISHED rooms, heated. Brown's Court. WO 2-4085 A9-tf

5 ROOM HOUSE $80. MONTHLY. WO 2-3419 S16-3t

3 ROOM UPSTAIRS APARTMENT. Well furnished, 28 Burton Street S16-3t

APARTMENT AVAILABLE, OCTOBER 1, 4 rooms and bath, heated, private entrance, parking space $73. monthly. WO 2-4136. S16-3t

TWO BEDROOM UPPER DUPLEX unheated $45. monthly 280 John Street. WO 8-9986. Jy24-tf

TWO-ROOM OFFICE SUITES, Front Street. Immediate possession. Apply Victoria and Grey, WO 8-6417. Ap27-tf

2 BEDROOM UPSTAIRS APARTMENT, heated, hot water, supplied private entrance and bath, close to down town, $73. monthly. WO 8-8183. S11-tf

PROFESSIONAL OFFICE SUITE

At 210 Church Street
FAULKNER BUILDING
Private Entrance
Adjustable Walls
Ideal for business partnership
WO 2-8336

S16-tf

FOR RENT SINGER SEWING machines, $2. weekly. Singer Sewing Centre, Belleville. WO 2-0885. S18-1m

DUFFERIN AVENUE UNFURNISHED three room apartment, self-contained, garage, $75. WO 2-2686. S18-11t

AVAILABLE NOW, DUPLEX, 32 Octavia. $100. monthly, unheated, one apartment currently sublet, $65. heated. Graham Investments. S18-tf

3 ROOM APARTMENT UNHEATED, $45. monthly. WO 8-6262. S18-2t

ATTRACTIVE APARTMENT, EXCELLENT residential area, East Hill, large bright living room, modern kitchen and bath, 1 bedroom, private entrance. Available October 31. $80. WO 8-9607. S16-tf

FOR SALE

Free Making Drapery

Your Choice of Pinch-Pleated or Shirred Headings, Lined or Unlined, Single, Double or Triple Widths.

Fabrics Custom Made to Your Individual Window Measurements.

This Offer Applies to Material Priced from

$1.99 yard

For Drapes 72" and over

Percival Furniture Co.

333 Front St.

Belleville

Je26-ev-w-th-tf

RUPTURE EASER FORM FITTING support for reducible inguinal hernia. No fitting required. Lattimer's Drug Store. S6-1m

ACCORDION. PHONE WO 2-6862.

FOR SALE

MAN'S TOPCOAT SIZE 44. GOOD condition. 133 Foster Avenue. S18-3t

FUEL OIL TANKS, 250 GALLON, $15. Phone Brighton 475-1694.

PASTURE AND NURSERY SOD, also seeding. Phone EX 2-5371. S17-12t

QUARTER HORSE COLT, SORRELL with darker legs, very quiet, reasonable. Phone Frankford EX 8-7030. S17-3t

CASE ROWCROP FORAGE HARVESTER, in fair condition, and an International ensilage cutter with pipes. Box 56 Ontario Intelligencer. S17-3t

17" GENERAL ELECTRIC TELEVISION, table model. $45 WO 2-8495. S17-3t

ONE LARGE DUO-THERM SPACE heater with fan and thermostat. One medium size Duo-therm. One small Duo-Therm and one medium size Norge burner. Sacrifice for quick sale. May be seen at 44 Yeoman Street. S17-3t

30' HOUSEBOAT. $500 CASH. WO 2-5068 after 7. S17-3t

COAL AND WOOD STOVE. WO 8-8249. S17-tf

40" FRIGIDAIRE HEAVY - DUTY electric range. Good condition. WO 2-8249. S17-tf

GUNS BOUGHT, SOLD, TRADED and repaired Fishing tackle, licences, live bait; naptha gas. Kelly's Sport Shop. WO 2-4562. Jy25-tf

SHOTGUNS, AMMUNITION, hunting licences, rifles, handguns, scopes, sights, custom gunsmithing. On Now Gun Shop, 437 Bridge East A15-tf

ALUMINUM STORM AND screen doors, full 1¼ inch thick. $37.50 Aluminum storm windows with screen. Eighteen dollars, plus Federal and Provincial tax. Free installation. M. Moran. WO 8-7341. M8-tf

FREE FILM — BRING YOUR Black and White rolls to GEEN'S for Quality Developing and printing. A new roll of 120, 620 or 127 film FREE when you pick them up. Ready next day at three. Geen Drugs, Phone WO 2-4551 S9-1m

Now is the time to Plant HEDGE PLANTS

PRIVET SPECIAL
$15. per 100 and up

CHINESE ELM
$12.00 per 100 and up

JAPANESE BARBERRY

ARTIC WILLOW, etc.

BELLEVILLE LANDSCAPE SERVICE

Phone WO 2-2623

S16-3t

TWO MEDIUM SIZE DUO-THERM space heaters, Remington pump gun, 16 guage. WO 8-0183. S17-3t

OIL FURNACE PRACTICALLY new. Apply 71 East Moira St. S16-3t

NEW TANDEM WHEEL, 2 HORSE, walk through covered trailer. Hydraulic brakes, 3-tone paint, wheel discs. WO 8-0123. S16-3t

REMOVE CORNS, CALLUSES, fast, easy painlessly, in 30 minutes. New Corn Master, only 89c Lattimer's Drug Store. A29-1m

12 GAUGE HAMMERLESS SHOTGUN. Black duck decoys. Apply 10 Pine Street. S17-2t

125 CHOICE HEREFORD AND Durham 1½ year old stocker steers and heifers and stock calves. Sale Wednesday, September 25 George A. McGowan 778-2213 Havelock. We deliver. S17-6t

2 SPACE HEATERS, GOOD CONDITION. Cheap. 2 45 gal. drums with taps. E. White, Plainfield, Ont. S17-2t

FRONT END ALIGNMENT wheel balancing. Expert service John Bean equipment. Bill Deline Ltd. Coleman Street WO 2-3483. Mar29-tf

TRAVEL TRAILERS GOLDEN Falcon see the latest models at Richard's Trailer Sales 276 Dundas East Trenton EX 2-3351 J12-3m

3 ONLY
500-LB. CAPACITY ELGIN TRAILER

Regular $129.88

SALE PRICE $99.

SIMPSONS-SEARS

WO 8-5591

S3-tf

RUPTURE - EASER FORM FITTING support for reducible inguinal hernia. No fitting required Lattimer's Drug Store. Ar6-1m

ROSES, TREES, SHRUBS EVERGREENS vines perennials fruit stock Quint, Nurseries, 5 miles west Belleville Trent Road WO 8-7633 Ap21-tf

SAWS, LAWN MOWERS AND other tools sharpened Good job guaranteed 28 Purdy St Jy31-1m

POTATOES PHONE CLARENCE Vanclief. WO 8-7305 Jy26-tf

ONE ONLY — NEW
1963 7½ H.P. ELGIN MOTOR

Regular $245

SALE PRICE $219.

Simpsons-Sears

WO 8-5591

S3-tf

HEAVY DUTY 40-INCH RANGE, ¾ bed and springs, large ice refrigerator. Oak wardrobe with glass doors Apply 100 S John St. S17-3t

GALLON MUSTARD JARS 10c each. WO 2-0063, Uptown Billiards.

24 PIGS, 8 WEEKS OLD, VERNON Hamilton. Thurlow, 37-R-22, 3rd of Thurlow. S18-3t

CARVED FRONT SOLID WALNUT Buffet. Antique walnut gate-leg table. C. D. Tripp. Phone 179 Wellington. S18-3t

OIL BURNER GOOD CONDITION Phone WO 2-4649. S18-3t

FOR SALE

APPLES FOR SALE, $1 BUSHEL, pick your own off trees. No sale Saturday. Mrs. L. Trupp, Foxboro, 2 miles north off Highway 14, 8th concession of Sidney 3rd house west. S18-3t

WILSON'S NO. 1 WHITE HONEY, Extracted and comb on Belleville market or at our home, Roslin. S18-1m

TWO 45 GALLON OIL DRUMS, tap in one. WO 2-8421.

60 PULLETS R.I.R. x L.S. BEGINNING to lay. WO 2-3480. S18-2t

PONY, HACKNEY AND WELCH with saddle, may be seen after 6 Larry VanNorman, Plainfield. Thurlow 29-r-5. S18-4t

REGISTERED SUFFOLK RAM, 3 years old with excellent results. Apply Ken Sharpe WO 8-6795 or Tweed 478-6012. S18-4t

CHAIN LINK FENCE

SOLD AND ERECTED BY

MACKENZIE FEEDS LTD.

47 SOUTH FRONT ST.

WO 8-5541

F13-ev-w-tf

LIGHTING FIXTURE SPECIALS

$1.98

12" white frosted bedroom fixture

2 Lamp $1.98

Chrome Bath Bracket
White and Crystal Glass
Razor Outlet
$1.98

Hall Fixture
Brass With Frosted Globe
$1.98

Brass Pulldown Fixture
2 Bulb $9.95

Open Friday Evenings Until 9

FINKLE ELECTRIC

334 Pinnacle St. — WO 2-5331
A17-ev-w-f-tf

CLEARANCE

20-ft. Used All Channel

TV AERIALS

Fully Reconditioned

New Leads, New Guy-wires

GUARANTEED

PRICED TO SELL

FINKLE ELECTRIC

334 PINNACLE ST. — WO 2-5331
J3-ev-w-f-tf

ONE ONLY
12-FT. ALUMINUM CAR TOP BOAT

Regular $199.95

SALE PRICE $184.

SIMPSONS-SEARS

WO 8-5591

S3-tf

ALSCO ALUMINUM

Windows

$16.90

INSTALLED

We measure and install up to 100 united inches, width plus height.

DOORS

1¾ HEAVY DUTY

$39.95

INSTALLED

5% DISCOUNT ON ALL ORDERS OVER $100.

TERMS — WE CAN ARRANGE TERMS

J. BEGLEY & SON

308 NORTH FRONT ST.

BELLEVILLE

WO 8-6148

S18-30

DUO-THERM SPACE HEATER with fan, also white enamel oil annex heater. 200 gallon tank, all in good condition. WO 8-5370. S18-3t

FOR SALE

Barrett's Week End Specials

AT

Low Low PRICES

2-Pce. Chesterfields
From $129.00

Space Savers
Reduced to $49.00

3-Piece Bedroom Suite
Special $149.00

Electric Ranges
From $199.00

Refrigerators
From $199.00

Washing Machine
With Trade $139.00

Continental Beds
From $49.00

Bunk Beds
From $49.00

Berkley Mattresses With Box Spring
$79.95

Baby Cribs
Special At $38.00

5-Piece Chrome Suites
From $47.00

SWING KING Reclining Chairs
From $49.00

RESTONIC Rocking Chairs
$39.00

Floor Lamps
$12.50

Table Lamps
$3.50

Writing Desks With Chair
$29.95

Children's Writing Desk With Chair
$18.00

Bookcase
$32.00

Hostess Chairs
From $14.00

Baby High Chairs
From $9.95

LANE Hope Chest
From $69.00

Chest of Drawers
From $32.00

Room Dividers
$17.95

End Tables
From $9.50

Coffee Tables
From $9.50

Lloyd Baby Carriages
From $39.50

Lloyd Strollers
$17.00

Watches By BULOVA
From $26.50

Brand New Piano
$595.00 and trade

F. M. BARRETT Co.

101 CANNIFTON ROAD

Phone WO 8-5231

S18-3t

FOR SALE

ONE 300 GALLON OIL TANK, one Quaker and one Coleman space heater, with pipes. WO 8-6194. S18-3t

INSOMNAL CAPSULES. NERVOUS? Jittery? Can't Sleep? Try Insomnal, 24 for $1.25. Lattimer's Drug Store. S6-1m

CITY WATER 500 OR 1,000 GALLONS. Prompt delivery. John Huffman. WO 2-8473. S3-1m

PERENIALS 25c. FLOX ALL colors 30c. WO 8-6673.

DOHERTY PLAYER PIANO, WITH rolls, wardrobe, sump pump. WO 8-6562. S18-3t

SINGER VACUUM CLEANERS Biggest Bargain ever. Model C5 Reg. $109.95 now $69.95. Limited time only. Singer Sewing Centre, Belleville. WO 2-0885.

DUE TO OUR INCREASED volume of sewing machine sales we have a number of trade-in machines to clear. Priced from $19.95. Call your Singer Sewing Centre, Belleville, WO 2-0885.

LATHAM RASPBERRY BUSHES, $5. per thousand. E. Faulkner, Stirling.

ONE PAIR PICTURE WINDOW lined drapes. Lady's Borg jacket, 14-16. Both like new WO 8-7362. S18-3t

CLARINET IN GOOD CONDITION. Automatic washer. WO 2-3971. S18-3t

QUAKER OIL BURNER, 100 GALLON drum ½ full. WO 2-0730. S18-3t

CITY WATER 500 AND 1,000 GALLONS. Prompt delivery. John Huffman. WO 2-8473. S3-1m

LAUNDRY EQUIPMENT

To be removed from premises within ten days after purchase

- 1 Huebsch Double Gas Dryer
- 2 Boch Extractors
- 6 Bendix Washers and quantity of parts
- 1 Sectional Dominion Boiler
- 1 Taylor Water Softener
- 1 600 gal. hot water tank
- 2 200 gal. fuel tanks
- 1 500 gal. fuel tank
- 1 Smith Corona Cash Register
- 1 Desk
- 1 Folding table
- 1 Small gas heater
- 1 paper rack 36-inch
- 1 Fairbanks Scale

All plumbing in connection with above equipment. Inspection by appointment

WO 2-0344

AUTOMOTIVE

NO MONEY DOWN

1959 OLDSMOBILE "88"

4-door hard top in excellent condition

GENE CANNON MOTORS

(Opposite A&P)

368 PINNACLE STREET

WO 2-7304

S18-3t

1962 MODELS

$ $ $ SAVE HUNDREDS OF DOLLARS $ $ $

1963 OLDSMOBILE Super "88"

Four door hard top. Power brakes, Power steering, power windows, whitewalls, many other extras. Finished in Black with red interior. Executive Driver. Low mileage. Carries new car warranty.

SAVE HUNDREDS OF DOLLARS

1963 CHEVROLET Four-Door

9 Passenger Station Wagon. V8 engine, automatic transmission, power steering, Custom Radio, washers. Finished in Ermine white with red interior. This wagon was bought new in June and carries 20 months new car warranty.

SAVE HUNDREDS OF DOLLARS

TERMS AVAILABLE

STIRLING MOTORS

(STIRLING) LTD.

Front St. Stirling Ont.
EX 5-3353 PHONE WO 2-8327
S18-3t

NO MONEY DOWN

1956 INTERNATIONAL

½-ton truck formerly Bell Telephone truck.

FULL PRICE $395.

GENE CANNON MOTORS

(Opposite A & P)

368 PINNACLE STREET

WO 2-7304

S18-3t

1959 DODGE Royal

Estate of P. J. Stringer

This car is very clean, with 22,000 miles. Will consider best cash offer by October 1, 1963.

Contact: MRS. P. J. STRINGER, or STEWART STRINGER, Evenings After 6 P.M.

Phone 164W or 280 Bancroft

S18-3t

'54 CHEVROLET BEL-AIR. GOOD condition $373. or best offer. WO condition. $373 or best offer. WO 8-3632 after 6. S18-3t

'57 CHEVROLET, A-1 CONDITION radio, automatic, $750. cash. Phone WO 2-7039 after 5 o'clock. S18-3t

AUTOMOTIVE

NO MONEY DOWN
1961 VOLKSWAGEN
Low Mileage
One Owner
GENE CANNON MOTORS
900 PINNACLE STREET
(Opposite A & P)
WO 3-7304
S19-tfn

1958 — '58 NASH METROPOLITAN hardtop coupe, perfect motor and finish, $695. Phone Trenton 392-3. Dunbar Motors Ltd.
S18-3t

PRIVATE SALE, '63 CONSUL, A-1 condition. WO 2-7158 after 5 p.m.
S18-3t

1958 PONTIAC COACH IN EXCELLENT condition. Only $375. for quick sale. WO 2-6213 After 7 p.m.
S18-3t

1955 METEOR Custom

Automatic, Custom Radio, In good condition, inside and out. Reasonable

WO 3-3920

S18-6t

'59 PONTIAC COACH, '59 DODGE sedan, standard transmission, '53 Oldsmobile motor with combined transmission. WO 2-3351.
S17-12-20

'60 VALIANT DELUXE FOUR door automatic, 30,000 road miles. Mint condition. Will consider trade. 66 East Moira.
S18-3t

'57 DODGE SEDAN, VERY GOOD shape, $350. Phone WO 2-6213 between 5 and 7.
S17-3t

'57 JIMMY, NEW TIRES, RECENT motor. Hydraulic Plow. $995. Thrasher 2-8751.
S17-3t

'58 ENJOY SPECIAL LIKE NEW. Buy Goodyear tire store 2-4. WO 2-4145 after 6.
S17-3t

NO MONEY DOWN
1961 CORVAIR MONZA
900 Series
In Good Condition
One Owner
GENE CANNON MOTORS
900 PINNACLE STREET
(Opposite A & P)
WO 3-7304
S17-tfn

REAR WHEEL ALIGNMENT AND wheel balance, $5.95 plus parts and labour. Bob Wade Motors, Bridge Street West. WO 2-4671.
S17-tfn

1956 VOLKSWAGEN, PICK-UP, $650. WO 2-6622.
S18-3t

'63 FORD FAIRLANE DELUXE, one owner, automatic transmission, radio, heater, excellent condition. Dickinson 10% John Ross 3N.
S17-3t

'57 CHEVYLER WINDSOR 4-DOOR very clean, best offer for quick sale, WO 2-7118 in the evening.
S18-3t

REAL ESTATE FOR SALE

GORDON
WOODS
Real Estate Broker
Member of the
BELLEVILLE REAL ESTATE BOARD
180 FRONT STREET
YOUR CHOICE
of two older type homes on Murney St., 2 bedroom brick two-storey and new 3 bedroom cape cod ,PWP and hdwd. Just 3 blocks from down town.
HANDY MAN'S SPECIAL
3 bedroom cape cod storey and half for $6,900. Modern Kitchen. Full basement. 3-piece bath. New furnace.
$14,900
3 bedroom bungalow with an extra room over. Large Nyle floor with wood burning fireplace. Full basement. A real buy.
$1,200
Large country lot overlooking the bay. Choice building site.
OFFICE WO 8-6471
OPEN 7:30 TO 9 P.M.
IF NO ANSWER CALL
GORDON DEVLIN — WO 2-4174
GORDON WOODS — WO 2-6217
NELSON BURSHAW — WO 2-7088

BAY RIDGE
SUB-DIVISION
We are agents for house built by Modern Construction Ltd. in the outstanding west side sub-division of Belleville. Among the ready-to-move-in models now open to purchasers on the Bay Ridge site are the three bedroom split levels known as the "Bayview" and the four bedroom Arlington or "Ridgewood".
Many other models can be built to your specifications.
If you prefer to buy these homes from Follwell give us a ring.
Also for sale one of Homes bungalow on Sidney at College.
S18-tfn-19

Mortgages — Appraisals
FRANK S.
Follwell
REALTOR
Member of the
Belleville Real Estate Board
202 FRONT STREET
WO 8-6788 ANYTIME
DOUG GRANT
KEN SHARP
JACK HINCHEY
S18-tfn-19

V.L.A. 3 BEDROOM BUNGALOW with attached garage. 3 acre lot, 7 Elmwood Drive, WO 2-4624.
S18-4t

REAL ESTATE FOR SALE

$8,000 FULL PRICE
2 bedroom family home. Located in choice East End residential area. Very low down payment and easy mortgage for the balance.
$96.00 MONTHLY
Including interest, principal and taxes. This charming 3 bedroom home is situated in a choice area of modern spacious living. Located on Bell Boulevard. Has a lovely large lot. As the features are too numerous to mention in this ad you can see for yourself. Call us for complete detail. The owner will consider trade for only $14,900.

2 STOREY
FAMILY HOME
Older but still residential area. Features 3 bedrooms, dining room. Lovely large 30' living room and a modern kitchen. Has 2 piece bath. Large sunny exposure. A very reasonable down payment and low balance on easy term mortgage. Asking price $14,900.

WEST SIDE
IMMACULATE
This 3 bedroom chic brick bungalow is a real eye catcher. Well decorated and landscaped. Lovely sized living dining room. Colored plumbing fixtures, aluminum storms and screens, TV tower. Carrier for $16,500 including taxes.

CLOVERLEAF
DRIVE
We have two excellent lots for sale in this choice district. Build yourself or we will build for you.

GERALD
JOYCE
REALTY LIMITED
276 FRONT STREET
Member of the
Belleville Real Estate Board
PHONE WO 8-2226
OPEN EVENINGS UNTIL 9 P.M.
A CENTRAL LOCATION. Only one year lot from $3,500. 3 bedrooms and new home. Low down payment. Financing arranged. Free brochure. Contractor Ltd. 44 Steeles West, Willowdale, Ontario. Phone HEmlock 1-0100.
S17-4t

1 Mile From City Limits
STUCCO HOUSE
And 3 acres of land. Full basement, hardy dry wiring, new oil burner furnace, combination living-dining room, 3 bedrooms, large kitchen, lots of cupboards, PW floors, 3-piece bath. Available Oct. 1.
Apply Box 31
Ontario Intelligencer
S16-tfn

3 BEDROOM
BRICK BUNGALOW
Attached garage, large living room, 3 bedrooms, kitchen with lots of cupboards, 4-piece bath, landscaped grounds, finest residential area.
78 SELENA AVE.
WO 8-6041
AFTER 5 P.M.
S16-18-20

3 YEAR OLD, 3 BEDROOM SPLIT level home, near school, bus stop, shopping, reasonably priced, or transferred. Apply 87 Dundas West.
S16-6t

ESTATE SALE
18 ROOM BRICK INCOME HOME, sacrifices for cash or low down payment with one mortgage. Apply 134 Church Street, or 139 Cedar Crescent, Central East 92-2354.
S6-tfn

LOTS FOR SALE

7 ACRES OF CHRISTMAS TREE land, 32 miles north of Mexico Bay, Ontario, over two thousand South Trees $150. Terms if desired. WO 2-4154.
S17-4t

LARGE LOT IN TRENTON CONvenient location for abritrary or personnel. Cash or terms arranged. Phone 392-3.
S17-4t

SUB-DIVISION APPROVED LOTS close to Belleville. WO 2-7088.
S13-tfn

LOT BETWEEN TRENTON AND Belleville with Bay view 3 graded lots, all facilities. Gilbert, near Quinte. WO 2-6471.
A37-tfn

BOATS FOR SALE

RAILBOAT 16' INTERNATIONAL. Nylon mainsail by Ratsey. Price $350. Also quick sale, KX 2-6334 Frankford.
S17-3t

LOST

IN LONSDALE
Or Marysville, area, one two tone Holstein steer. Sanford Russell, Selby.
Phone 388-2614
S18-3t

LADIES' BLACK PATENT LEATher handbag, gold trim, containing bus pass, keys and other personal items. Reward. WO 8-6788.

WALLET VICINITY OF A&P ON Pinnacle, Reward. Phone WO 8-6714 or Sterling EX 3-2521.
S17-3t

WALLET CONTAINING IMPORtant papers and cash of record. Reward. Finder please call WO 8-5196 or WO 8-6714.
S17-3t

GREEN BUDGIE BIRD, VICINity Victoria and Johnson Street. Call WO 2-0780.
S17-3t

BOAT STORAGE

BOATS AND TRAILERS FOR winter storage. No motors. Free pick-up and delivery. WO 8-6162.
S19-1m

FARM IMPLEMENTS

DIESEL INJECTION PUMPS, governors, injectors, high pressure lines, filter elements, overhauling, testing and supplying at your Bosch and C.A.V. authorized Diesel Injection Service at Hamilton Motors, 389½ Princess St. Kingston.
A30-26t

Maurice H.
Rollins
Const. Ltd,
HAS
THE LARGEST SELECTION
OF
LOTS
ELIZABETH CRES.
REC ROOM
3 bedroom brick bungalow with carport. Big eat-in kitchen with dining area, modern 4-piece bath. Finished rec room with fireplace. Many extras.
WEST SIDE
IMMACULATE
This 3 bedroom chic brick bungalow is a real eye catcher. Well decorated and landscaped. Lovely sized living dining room. Colored plumbing fixtures, aluminum storms and screens, TV tower. Carrier for $16,500 including taxes.
CLOVERLEAF
DRIVE
We have two excellent lots for sale in this choice district. Build yourself or we will build for you.

BUSINESS DIRECTORY

ACCOUNTANTS

PAUL EDWIN FLEMING
Chartered Accountant
22 Campbell Street
Belleville Ontario
WO 8-6383
2y18-3m

Accountants
JOHN D. LEWARS, C.A.
217 Pinnacle Street
Belleville, Ontario
Phone WO 2-2422
2y9-17

GEO. A. WELCH AND COMPANY
Chartered Accountants
173 Church Street — Belleville
Phone WO 2-2464
W. S. Stone C.A. — R. Bryton, C.A.
Orlawa Office — Pembroke
M3-2y

KENNETH J. SODEN
Public Accountant
WO 8-6231
37 CAMPBELL STREET
Belleville, Ont.
WO 2-3042
S7-1yr

T. A. MACHOLD
Public Accountant
Auditor
224 FRONT ST.
Belleville, Ontario
WO 2-4221
S7-1yr

ARCHITECTS

WARREN AND HOLLAND
Architects
329 Front St., Belleville, Ont.
M136-2y

BOAT REPAIR AND STORAGE

CURTIS MARINE
LAKEFIELD BOATS
Moulded Mahogany Cedar-Strip
Lapstrip
PRINDLE-CRAFT BOATS
Moulded Mahogany Cedar-Strip
JOHNSON OUTBOARD MOTORS
WOLVERINE ALUMINUM SKIFFS
GATOR BOAT TRAILERS
KEMPENFELT BAY MARINE SERVICE
1 Mile East of Deseronto on No. 2
Phone: ERExter 56238
M19-6f

BUSES

BOB SERVICE, TRENTON AND AIR STATION
Daily Bus Sunday and Holidays
8:45 a.m.
10:35 a.m.
2:00 p.m. Sat. only
5:00 p.m.
2:30 p.m. Sat. only
3:00 p.m.
3:33 p.m.
5:30 p.m.
11:30 p.m. Fri. and Saturday only
Buses Leave Trenton Air Station
211 Pinnacle St. Phone WO 8-9636
Belleville
TRENTON AIR SERVICE LTD.
Trenton, Ont. Phone 392-2222
S17-tfn

CONCRETE

W. DAWFORD & SON
All Types of Concrete Work
Machine Trowelling
Residential and Industrial Repairs
Work Guaranteed
WO 8-6161
Troweling and Back Filling
Phone WO 8-2625
D6-1y

CONSTRUCTION

EDGAR E. JONES
CONSTRUCTION
68 WALLBRIDGE ROAD
Builders — Custom Homes
Alterations and Repairs
FREE ESTIMATES
E. BELL — WO 2-6178
J. HOUSTON — WO 8-3057
S17-3m

DEAD STOCK SERVICES

DEAD STOCK SERVICES
Prompt Service Provided Now
Under Management of
TRENTON FUR STOCK REMOVAL
We pay $00 per wt for dead and disabled horses, $00 lb. According to condition. Small animals removed promptly. Cash.
Phone Collect
Peterborough — 743-8627
Trenton — 392-2222
Lic. No. 117-R7-62
A23-1y

Dead Stock Service
FISHER'S FUR FARMS
We Now Pay Cash for Your Large or Small Dead Animals
In Good Condition
Prompt Pick Up Service
Long Distance Zenith 6-4500
Fisher's Fur Farms
Licence No. 226-C-53
F13-1y

DEAD AND DISABLED FARM STOCK
We pay highest prices from $3. to $15. per cwt. according to size and condition. Cash.
Phone Collect
Peterborough — 743-8627
Trenton — 392-2222
Lic. No. 117-R7-62
A23-1y

Dead Stock Service
Prompt Pick Up Service
In Good Condition
Long Distance Zenith 6-4500
Lions' Distance Zenith 6-4500
Lions Fur Farms
Licence No. 226-C-53
F13-1y

DEAD AND DISABLED FARM STOCK
We pay highest prices from $3. to $15. per cwt. according to size and condition. Cash.
Phone Collect
Peterborough — 743-8627
Trenton — 392-2222
Lic. No. 117-R7-62
A23-1y

FLOORS AND WALLS

FIDDYMENT — PASRI LTD.
Tile and Carpet Contractors
Ceramic Tile Floor and Wall Tile
Terrazzo
Terrazzo Tile with Integrated Marble or Tile and Terrazzo Combination Stair Treads
Cement Finishing a Specialty
Phone WO 8-6161 — Belleville
2, Metcalfe — Fremont — WO 2-3282
A23-1y

FLOOR FINISHING

Floor Finishing
Floors Sanded and Filled
Floors Cleaned, Waxed and Polished
Window Cleaning and Wall Washing
Rentals of Floor Sanders, Polishers, Vacuum Cleaners, Shampooers
Ladders.
MAUND'S SERVICE
260 Pinnacle St., — WO 2-3627
S7-1yr-30-Jan

KARL DARRAH
Dial WO 8-6161 — 68 Bridge St. East
Sanding Machines and Floor Polishers for Rent
Expert Installation on Masonite Timber Tile and Marbletile Floors — Free Estimates —
M176-1y

INSULATION

Now is the Time to
Insulate Your Home
Before The Seasonal Comfort
Up Your Home Value
Free estimate — Free Quote
SEALTITE INSULATION
COMPANY
263 Wilson Street, Scarborough
Riverside 7-6771
"15 years of Insulation Service
in Eastern Ontario"
M16-2y

LAUNDRY COIN OPERATED

WESTINGHOUSE
Coin Operated
Speed
Laundromat
Belleville
92 Station Street
and
at
Cannifton Road
A1-4t

MARINE SERVICE

CHARLIE'S MARINE SERVICE
GENERAL REPAIRS
Inboards, Outboards, Lawn Mowers
Small Engines
OMC Factory Trained
Licensed Lake Scugog Dealer
33 SOUTH GEORGE ST.
Phone — WO 8-9660
Home WO 8-6479
Formerly With Jack Gray Marine
A12-3m

MIMEOGRAPHING RUBBER STAMPS

THE JARMS ENGRAVING
102-103 Front Street
WO 2-6191
Fast, efficient work covering all occasions. Rubber Stamps, Seals, Dies, Crests, Crests, Lodges, Clubs, Corporations, Etc. on all types of Rubber Stamps, Name Plates, Stencils and Supplies.
J18-1y

MUSIC SCHOOLS

Private Lessons
Accordion
Beginning Rubber
Also Instruction for
Guitar, Banjo, Mandolin
Piano, Organ, Drums, etc.
We Rent Instruments
CHARLTON ENGINEERS
Musical Supplies
286 Front St. Belleville
WO 8-4295
M2y13-2y

PICTURE FRAMING

PICTURE FRAMES MADE TO ORDER
Fast Service
R. BLAKE
46 Bridge St. E.
WO 8-6619.
J7y26-3m

PRIVATE INVESTIGATORS

DOMAR INVESTIGATIONS
(Government Licensed Bonded)
✓ Claims, Investigations
✓ Industrial — Commercial
✓ Business Investigations
✓ Personal Investigations
✓ Tracing and Locating
Of Persons
63 Victoria Ave. — WO 8-6286
OSHAWA
3 St. Thomas — WO 8-6286
At Your Service
J7y25-4m

RUG AND UPHOLSTERY CLEANERS

WOODWARD DURACLEAN
SERVICES
T.S.M. LAST
Rug and Upholstery Cleaning
— Free Estimates —
Ap. 28-26m

RUBBER STAMPS

All Kinds of Rubber Stamps
Made to Order
The Wm. Wallace Co. Ltd.
36-Hour Service Available on
STENCIL AND LETTERING
115 Front Street
BCE 9-6781 (Toronto)
222 Front Street
THE JAMES TEETH LIMITED
178-182 Front Street

SERVICE STATIONS

TEXACO SERVICE STATION
WO 2-4162
Open Every Day — Every Sunday
Lubrication — Gas — Oil — Diesel
Wash — Grease — Full Tune
Expert Service
Personalized Service
Guaranteed Workmanship
J416-1y

SERVICES

SERVICES
HUNT BROS. LTD.
Window cleaning, sewing, cleaned and hung, walls washed, wall paper removed, upholstery, furnishings and rugs cleaned. (24 hour) services, floors waxed, cleaned and repaired
WO 8-6744
S11-1m

SEPTIC TANKS PUMPED
3-2721 Lone Horsebox.
A23-7m

CLARE WINDOW CLEANING
Residential — Commercial
— Since 1926 —
21 Bellevue Ave. — WO 2-4665
"No Pane, No Mess — That's Us"
S17-4t

MALCOLM HOOD, FLOOR AND Window Service. Complete house cleaning. WO 8-2986 or WO 8-6479.
J7y25-4m

SHARPENING SERVICE

QUINTE
SHARPENING SERVICE
71 ADAM STREET
We Sharpen Everything
We Use Sharpened
J7y21-1m

TYPEWRITER

THE JARMS LIMITED
Prompt and Efficient Repairs on all Makes of Machines
Typewriters and Adding Machines
183-185 Front St. Phone WO 8-2776
Ap6-26-tfn

TAILORING

RENNY'S TAILOR SHOP
Custom Tailoring, Remodelling, Cleaning and Alterations
24 VICTORIA CRESCENT
Prop. — S. JOHANSEN
Phone WO 8-2804
378 FRONT (Above Goode's)
A18-3m

WATER PRESSURE SYSTEM

FOLDECKO PUMP CLOSE SALES
Foldeck Sales and Service
Telephone WO 8-2271
J26-3m

WELL DRILLING

GEORGE N. CHALK
R.R. 6 — Napanee
Wells for Home, Farm and Industry
for Prices and Terms
Dial Napanee 968-3256
M2-tfn

NOTICE

CALL
"EZEE" METHOD
DRIVING SCHOOL
FOR
Low low rates on new automatic and standard cars. Fully insured, Dual controlled.
WO 2-9003 Anytime
Ap6-4t

MORTGAGES

SECOND MORTGAGES PURchased, Interim mortgages financed. Realty Limited, Box 158, Port Hope.
S2-52t

PETS FOR SALE

PURE BRED LABRADOR PUPS, WO 8-6462.
S18-3t

GERMAN SHEPHERD PUPS, females. One 7 months, 1 eight weeks. Ontario stock. Call WO 2-9004.
S17-3t

TRAILERS FOR SALE

GLENDALE 30' x 8' EXCELLENT condition, fully equipped. Phone Frankford 398-3 and Glenora Boat Station, Monday Nov. 18 and 25 inclusive.
A37-tf

FARMS FOR SALE

13 ACRES OF LAND, WELL WATered, 7 room brick house, well treed, barn 24' x 30' modern chicken house, 1 mile from Consecon, miles west of Shilling. For particulars call EX 2-6738.
S17-4t

ATTENTION

Navy League Cadets

THE FIRST DRILL
NIGHT OF THE YEAR
1963-64
Will be held on
THURSDAY, SEPT. 19
at 7.30 p.m.
New Members Are Welcome
S17-3t

MONEY TO LOAN

GET AHEAD OF
YOUR DEBTS
ONE LOAN
ONE MONTHLY PAYMENT

AMOUNT	REPAY	MONTHLY
	B	
$1,000.	$18.	$22.
$1,500.	$23.	$33.
$2,000.	$31.	$44.
$3,000.	$46.	$66.
$7,000.	$91.	$99.

HERBERT SIMROD
MORTGAGE BROKER
IN TRENTON CALL EX 2-8112
IN BELLEVILLE CALL WO 2-3910

Plan A 7% paid in full over 15 years, Plan B 10% paid in full over 15 years. Open privileges arranged, All fees included.
J12-tf

CASH
We have funds immediately available for first or second mortgages, Call us first before you "post" present mortgage. Confidential personal service.
Gerald W. Joyce, Mortgage Broker, WO 2-4522.
My 31-w-y-4-4-tf

LOANS
FOR
FALL EXPENSES
$50 to $5,000
Call: NORM JOHNSTON
WO 2-4576
It Unable To Drop In At Our Office Our Representative Will Gladly Call at Your Home
Community
FINANCE CORP.
254½ FRONT STREET
J17-tf-w-f-s-m-f-tf

FIRST MORTGAGE
LOANS
Interest Rates 7% to 7½%
Consult Mr. Wilcox or
Mr. Jones
Phone WO 8-6417
Victoria and Grey Trust
Company
M176-tf

DIAPER SERVICE

DIAPER HOME LAUNDRY SERvice. Phone for monthly plan or ideal baby gift. WO 8-6045.
A30-1m

TRUCK RENTAL

TWO TON STAKE TRUCK, $7 per hr. or $40 per day delivered in city. Phone WO 8-2363.
J19-6

RENTALS

—Shot Guns
—Rifles
—Waders
—Decoys
—Sleeping Bags
CANADIAN TIRE
WO 8-6701

REPAIRS

SINGER TUNE-UP SPECIAL. Have your machine cleaned in thoroughly oiled, and adjusted for best stitch, spring and rubber parts replaced. $9.95. Phone 773 Limited time only. Singer Sewing Centre, Belleville. WO 8-6845.
S18-6t

Successful Living

(A Canadian Social Worker Helps with Human Problems)

Some Facts About Nylons

By DORIS CLARK

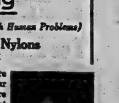
DORIS CLARK

DEAR DORIS — If my daughter were ten I most certainly would not let her wear nylons just "because all the others are wearing them." Surely you must know that 10 and 11-year-olds are no longer little girls but women with bras, dates, low-cut dresses (some), kissing, even some necking. People like you should do all you can to change this.

Bobby sox are for these girls, not nylons. — MOTHER OF TWO.

DEAR MOTHER — "Women with bras"? You said it, I didn't! The dates, the sexy clothes, the necking — there's where I would clamp down.

Nylons in themselves are not a symbol of sexy behavior.

TENDERS

ONTARIO
GENERAL TRADES
ORMSBY, ONTARIO

SEALED TENDERS will be received by the undersigned until 2.00 P.M. (E.D.T.) on WEDNESDAY, OCTOBER 24, 1963 for the construction of a Four Bedroom Bungalow for the Department of Highways, at Ormsby, Ontario.

Plans, Specifications and Tender Documents may be obtained from or viewed at ONGUN 2704 (Tower) Department of Public Works, East Block, Parliament Buildings, Toronto 4, Ontario (Telephone No. 365-1971) or at the Resident Survey Exchanges, Peterborough.

A Deposit of $50.00 in 100% of Acceptance Bond will be required as Tender.

Tenders will not be considered unless made on forms supplied by the Department.

A Deposit of $50.00 CASH, or CERTIFIED CHEQUE in the amount specified in the Treasurer of Ontario, will be required per set of tender documents, which will be refunded if documents are returned in good condition within thirty days of above dated date, otherwise forfeited.

The lowest or any tender not necessarily accepted.

J. D. Miller,
Deputy Minister,
Department of Public Works,
Ontario.
S18-3t

SERVICES

ROTO-TILLING, LAWNS OR GARdens, private mower repairs. WO 8-6242.
S18-3t

AUCTION SALE

Saturday, September 21 at 1.30, 33 Freeman Drive Port Hope.

1962 Frigidaire automatic washer; refrigerator 10 cu. ft.; 1962 refrigerator 9 cu. ft.; 1962 Frigidaire gas range. Coleman 2-burner camp stove; 2-burner portable; 3-pce. chesterfield; 9' x 12' rug; dining suite; Holman automaster; cherry finish chiffonier; oak library table; studio couches; desk vanity and bench; bedroom suite; reclining chair; chest of drawers; Electrolux vacuum cleaner; kitchen cabinet; kitchen chairs; kitchen table; kitchen utensils; dressers; rockers; side table; lamps; mats; old chairs; old table; lamps; mirrors; ferneries; rubber tiling; heater; linoleum; bureau; lawn mower; dishes; trunk; cooking utensils; etc.

Terms — Cash.

Owner — Clayton Paul.

HAROLD BUNNETT
AUCTIONEER
Phone WO 2-6468

AUCTION SALE

At the property of Jack Scott, Consecon, on Hwy. 33 between Consecon and Shilling, Saturday, September 21, at one o'clock. 4 miles West of Consecon.

The following — International refrigerator, power lawn mower, electric washer, rangette, record player, coal stove with oil burner, cook stove, coal and wood, 4-bedroom suite, 2 chesterfield suites, dry kitchen cupboard, sewing machine, (Raymond), No. of old iron barrel chairs, circulator heater, garden tools, Chicken Feeders, drinking fountains.

Many other articles too numerous to mention.

Terms — Cash.

Owner — Jack Scott.

GERALD MONTGOMERY
Auctioneer
Phone Frankford RX 2-6488
S13-1t

TELEVISION ANTENNAS

- MOVED
- OVERHAULED
- TOWERS ERECTED

Complaints of your television reception are often traced to faulty or worn out TV aerials

CALL US FOR A FREE ESTIMATE
AND TAKE ADVANTAGE OF OUR
SPECIAL SUMMER RATES
NO MONEY DOWN
ADD THIS TO YOUR ACCOUNT
BOOTH Radio and Television Ltd.
370 FRONT ST. (Opp. City Hall) WO 8-6785

You're Cordially Invited To
Clarke Rollins Night
AT
CLUB
CEDARS
CANNIFTON
WED., SEPT. 18
8.30 P.M.

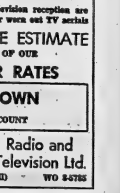
CLARKE ROLLINS

RECEPTION—DANCE—ORCHESTRA
EVERYONE WELCOME
COME AND MEET YOUR MEMBER
REFRESHMENTS
SPONSORED BY THE EXISTING PROGRESSIVE CONSERVATIVE ASSOCIATION.

Picton News

Family Holds Surprise Party For Parents on Anniversary

PICTON — A surprise party was held by the family at the Orange Hall in honor of Mr. and Mrs. Frank Hawley on the occasion of their golden wedding.

A delectable supper was served. The honored couple were presented with gold wrist watches from the family. They received a telegram of congratulations from Ontario Premier John Roberts and a scroll from the Province of Ontario, as well as cards from their many friends.

Mr. and Mrs. Hawley were married at Cloyne by Rev. W. Irvine, Flinton. They resided at Cloyne before moving to Madoc, then to Harlowe and Picton. They now reside at 12 Bowery St. The wedding attendants, Archie Hawley and Eva Salder are still living. Mrs. Hawley was formerly Katie A. Read, daughter of Mr. and Mrs. J. H. Read and spent her early life in England. Mr. Hawley, son of Mr. and Mrs. R. Hawley, spent his early life at Cloyne.

Mr. Hawley is a member of L.O.L. No. 626 and R.B.P. No. 347. Mrs. Hawley is active in L.O.B.A. No. 627, being a Past Mistress, and a Senior Preceptress of Crystal Chapter. They are members of the Salvation Army.

Their family consists of Mrs. Ken Dickson (Myrtle), Picton; Aylesworth Hawley of Flinton; Mrs. Roy Oliver (Gladys), Kaladar; Mrs. Garfield Bent (Dora), Mrs. Wesley Jones (Elsie), Mrs. Lorne O'Hara (Cecily), all of Belleville.

Shows Best Calf at Fair

PICTON—The Milford 4-H Calf Club Achievement Day was held at Milford Fair last Wednesday. Eight of the ten members in the club completed the project. The club members are to be congratulated on the manner in which they brought their calves out and showed them at Achievement Day. The first prize calf was shown by Linda Wiggins, No. 1, Cherry Valley and the runner-up was Catharine Walker, No. 3, Picton. Bill Moore, No. 2, Picton was first in showmanship with Linda Wiggins in second place.

The final placing in the club which is based on award on the calf, at the Fair, showmanship, monthly reports, care and feeding methods, judging, quiz, attendance and special project is as follows: Linda Wiggins, No. 1, Cherry Valley; Catharine Walker, No. 3, Picton, Margaret Walker, No. 3, Picton; Penny Ford, No. 1, Milford; Bill Moore, No. 2, Picton; Peter Pidzer, No. 1, Milford, James Whiteford, No. 3, Picton and Peter Guernsey No. 3 Picton.

1964 DODGE HAS ENTIRELY NEW STYLING THEME

Distinctive new appearance, outstanding performance and economy are the main characteristics of the 1964 Dodges from Chrysler Canada Ltd. Extensive re-styling of the front end emphasizes major exterior and interior re-designing of this year's model. The Dodge carries the company's exclusive five-year, 50,000-mile warranty on the power train.

Order YOUR New Fall Suit Early and SAVE UP TO 23.00 during

EATON'S Great 3-Day Sale of MADE-TO-MEASURE SUITS

Regularly 85.00 and 95.00!

- Choose from All-Wool Flannel Worsted or All-Wool Fancy Worsteds!
- Each Suit Tailored to your individual measurements!

EATON Special Price, 2-Piece Suit

72.00

Extra Trousers, Special, each 22.50

(Slight extra charge over size 46)

Just note the features of this new selection: Flannel Worsteds in muted shades for Fall, Fancy Worsteds in a wide assortment of patterns including pic 'n pics, glen checks, herringbones, subdued checks and novelty weaves. Basic shades of Greys, Blues, Browns or Olives . . . and you've a choice of styling from conservative to continental.

—EATON'S Main Floor

Thursday, Friday and Saturday September 19th, 20th and 21st!

EATON'S

One-Week Only OFFER!

20% OFF Regular Prices!

GLENEATON NYLONS

This Offer Applies to ALL GLENEATON Seamless and Full-Fashioned Nylon Styles

Seamless Mesh Dress Sheer

- All 3 qualities "Sanitized" for lasting freshness
- All 400-needle, 15-denier
- All in Bolero Beige, Tango Taupe or Mocha Coffee. Sizes 8½ to 11.

For Gift-Giving . . . For Party-Going . . . For Everyday Wear!

Top Quality . . . with Looped and "Run-Guard" Toe

Reg. 1.19 Sale, pair ..... .95

3 pairs 2.78

"Gossip" With looped and "run-guard" toe

Reg. .98 Sale, pair .... .78

3 pairs 2.28

"Pin Money" For Slim Budgets

Reg. .79 Sale, pair .... .63

3 pairs 1.80

Thursday, Sept. 19th, to Wednesday, September 25 Inclusive

—EATON'S Main Floor

EATON'S SEPTEMBER Household Linen Sale

Shop On An EATON Charge Account

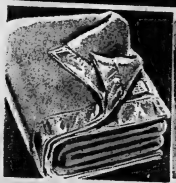

Double-Bed Size! Merino

Wool Blankets

EATON September Sale, each 15.99

Woven in England of fine Australian Merino wool! A summer-weight blanket that's winter-warm! It's treated to be "moth-proof" too. Double-bed size. About 70"x 90" . . . with luxurious rayon-satin binding. Individually packed in polyethylene bags. Choose from Rose, Blue, Green, Yellow, Sandalwood.

Solid-Colour Irish Linen

Luncheon Sets

EATON September Sale, 5-piece set 3.99

Fine, vat-dyed linen cloth and napkins—all "port" edged (a close whipping that gives a quality finish). In china-flattering shades of Red, Yale Gold, Caribbean Blue, Pink, Sandalwood, Sherbet, Canary, Emerald or Aquamarine. Cloth about 52" square —four 13" napkins.

"Sanitized" Moulded Foamed

Rubber Pillows

Ord. 4.98! EATON September Sale, each 3.98

A foamed rubber pillow moulded in one piece — no seams to worry about! A "steam-resisting", "Sanitized" core covered with Snowy-White pre-shrunk cotton broadcloth — the cover slips for easy removal.

Cotton-and-Rayon Damask

Table-Cloths

About 56"x76" Sale, each 2.49

About 60"x90" Sale, each 2.99

Attractive, serviceable table-cloths in a choice of floretic or classic size. Colours Rose, Maize, Turquoise, Pink, Sand or Coral. Each cloth individually wrapped in "Polyethylene".

Embroidered Cotton

Pillow Cases

EATON September Sale, pair 1.69

Fine cotton cases with cutwork on embroidered bems and scalloped edges. A good buy in. Blue, Gold-colour, Green, Pink or White — all on White! About 41"x32".

At EATON'S SAVE 40% to 50% on "ALMATEX" PAINTS

Continuing to Saturday September 21

● OPEN DAILY 9.15 a.m. to 5.30 p.m. ● WEDNESDAY 9.15 a.m. to 12 NOON ● FRIDAY 9.15 a.m. to 9 p.m. DIAL WO 2-4561 T. EATON Co. BRANCH STORES

THE WEATHER
Friday — Variably cloudiness and cooler. Low 48. High 65.

The Ontario Intelligencer

TEMPERATURES
Max. Min.
Today 66 52
One Year Ago 59 43

Authorized as Second Class Mail Post Office Department, Ottawa

BELLEVILLE, ONTARIO, THURSDAY, SEPTEMBER 19, 1963

7c Per Copy, 40c per Week

PEARSON WANTS UN 'PEACE ARMY'

Sentences Passed in Two Trials

Coombs Will Hang Jan. 28; Caissie Is Given 8 Years

Coombs

By Harry Mulhall

The life of Joseph Leonard Coombs may soon be in the last-resort hands of the Minister of Justice.

It became dependent on state clemency yesterday, when his trial jury convicted him of capital murder in the violent stabbing of his girl friend — recommended mercy.

The jurors found him guilty in the bloody death of Sharon Margaret Frost at L'Amable, February 14th.

Ontario Supreme Court Justice Moorhouse sentenced the 23-year-old Toronto hotel garage employee to be hanged January 28th — but said the jury's recommendation would go to the Minister of Justice.

What became known as the "Valentine's Day slaying" thus entered its penultimate stage as the jury including a woman for the first time in Hastings County murder records — reached its verdict after four hours behind locked doors.

The jurors filed back to their seats exactly on the dot of 3 p.m. after reviewing a case that lasted two and one-half days. Minutes before, court officials, lawyers and police officers quietly hurried into the court room as the jury sent word outside its chamber it had finally decided the outcome of the case.

Officials were joined by a sprinkling of spectators who watched as the accused man, a slight, pallid figure in a dark brown suit was escorted back to the dock to hear his verdict.

It was announced by jury foreman Beverly Foster, who answered the formal request for a decision with "We the jury find the prisoner guilty as charged."

STOPPED BY JUDGE

The strict protocol of British jurisprudence intervened as the foreman started to add to the verdict.

"Wow, don't say anything more," commanded His Lordship. "Sit down."

He then quoted a recently-inserted section of the Criminal Code that permits a jury to add recommendation to its verdict on capital crime. Jus-

(Continued on Page 5)

Bench Lauds Free Legal Aid

Hasting County lawyers yesterday came in for repeated commendation from Ontario Supreme Court Justice Moorhouse for defending persons without fee on murder charges.

Last week he commended Donald Templeman and Benjamin Hurley for defending Vincent Armand Caissie on a non-capital murder charge after prosecuting Crown Attorney pointed out both barristers had acted without remuneration.

Yesterday Mr. Pringle again revealed to His Lordship opposing counsel Ronald Cass and Thomas Lally had defended Joseph Leonard Coombs on a free legal aid basis.

"Certainly, on behalf of the court, we express our deepest gratitude to these men," said His Lordship. "This is the second time in this county, in this sittings that this has been done."

As he concluded the Coombs trial yesterday, His Lordship again said the court was grateful to defence counsel for "the service which they have gratuitously given in this case."

Caissie

By Harry Mulhall

Vincent Armand Caissie, six months ago arrested for capital murder after he shot his wife, this morning was sentenced to eight years on a reduced charge of manslaughter.

Imposing sentence on the 42-year-old Belleville man, Mr. Justice E. G. Moorhouse said the killing was one more in a lengthy succession of contemporary crimes which are caused by liquor.

Caissie, a small, sandy-haired man, was quiet and composed as he heard the sentence.

First charged with capital murder by city police after he killed his wife with rifle fire in their apartment kitchen on Bridge St. E., he was on trial last week on a reduced non-capital charge. The second day of his trial, the Justice halted the proceedings and directed the jury to return a verdict of manslaughter. Expert testimony had alleged excessive consumption of liquor rendered Caissie incapable of rational thinking. Sentence was deferred until this morning, after a report on Caissie's personal background could be prepared by county probation officer.

"I will have nothing to add to your remorse!" His Lordship told the convicted man as he passed sentence.

GOOD RECORD

"Yours is but another on the long list of crimes which may be attributed to the use of liquor."

His Lordship noted Caissie's character record was a good one before this killing. He now would have to work on his character credit with society.

"And above all keep close association with your church," his Lordship admonished. "People who keep close association

(Continued on Page 5)

ACQUITTED RIGHTS

ABERDEEN, S.D. (AP)—Curtis Publishing Company announced Wednesday night it has acquitted publishing, television and radio rights to the story of Sir Andrew Fischer quintuplets. Don Schwartz, managing editor of The Saturday Evening Post, said the quints would appear in both the Post and the Ladies Home Journal, the latter also published by Curtis.

CANADIAN CHARGED IN RIOT — David Stanley, right, poses with attorney J. B. Stoner outside courtroom in Birmingham, Ala., where Stanley is scheduled for a hearing on a charge of assault with intent to murder in connection with school integregation. Stanley, 18, of Toronto, and John Dwyer, 20, of Montreal were convicted earlier for inciting a riot in connection with demonstrations against school integration led by the National States Rights Party.

(AP Wirephoto)

Negroes Stone Police

JACKSON, Mich. (AP) — A mob of Negro teen-agers stoned police Wednesday as helmeted officers tried to prevent racial violence at a new $3,000,000 high school in a predominantly-white neighborhood.

Later, police fought with several of an estimated 100 to 150 Negro adults who congregated at residential street corner. No injuries were reported in either incident.

A total of 14, including a white girl, were arrested after the hour-long disturbance Wednesday afternoon. Seven white youths were picked up later and released after questioning.

Police officers were at times assaulted by a mob of Negro students who also hurled rocks at the patrolmen and at passing cars. Police Chief Roscoe Gray, who said his "show of force didn't work," dispersed about 30 Negro youths at one point with a fire extinguisher.

The president of the Jackson chapter of the National Association for the Advancement of Colored People, Harold White,

(Continued on Page 7)

'Old Boy' Welcomed

Gromyko to Follow Pearson, Who Says It's Tough League

UNITED NATIONS (CP) — The United Nations General Assembly today welcomed back one of its "old boys"—Prime Minister Pearson of Canada.

Pearson, who last represented Canada here in 1957, spoke in the first day of the 111-member UN's general debate. His main theme was the strengthening of the UN, especially in the field of peace-keeping operations.

Pearson was immediately followed by Foreign Minister Andrei Gromyko. President Kennedy will address the assembly Friday. He and Pearson will meet at a Friday luncheon to be given by UN Secretary-General U Thant.

Pearson said at a Wednesday press conference he was under no illusion about the speaking competition he was up against in Gromyko.

He said with a grin he hoped Gromyko would "pay some tribute to the co-operative action of Canada in helping to supply flour," a reference to Canada's $500,000,000 wheat and flour sale to Russia Monday.

The Soviet foreign minister was expected to spoil the usual Russian blasts against the West because of the atmosphere of

Continued on Page 6)

Channel Tunnel Backed

LONDON (Reuters) — British and French experts recommended today that their governments build a two-way railway tunnel under the 21-mile English Channel.

Their decision revived the 161-year-old dream of Napoleon Bonaparte.

Rejected as being "the least satisfactory" link between Britain and France was the idea of a channel bridge.

The report, issued after an Anglo-French committee examined rival proposals for a tunnel or a bridge, said the railway tunnel proposition was "satisfactory" from the technical point of view.

The bridge idea was described as "less favorable from the economic point of view."

The committee was composed

(Continued on Page 7)

Urges Nations Train And Equip Special Forces

Canada Has Listed Aid It Can Readily Supply

UNITED NATIONS (CP) — Prime Minister Pearson of Canada appealed today for development of trained and equipped collective forces for United Nations peace-keeping service.

He told the UN General Assembly that Canada recently gave the organization's secretariat detailed information on what Canada can most readily provide to meet UN requests for assistance if called on again.

"We propose," Mr. Pearson said, "that there should be an examination by interested governments of the problems and techniques of peace-keeping operations," He added:

"This could lead to a pooling of available resources and the development in a co-ordinated way of trained and equipped collective forces for UN service to meet possible future demands for action under the blue flag of the United Nations."

Pearson also proposed an enlarged Security Council which could assume responsibility for many questions now dealt with by the General Assembly; correlation of activities of regional groupings such as NATO with those of the UN; lower world trade barriers; and a moratorium on political controversy in the UN's specialized agencies.

REJECTS PROPOSAL

Pearson rejected the proposal of some UN members that South Africa be expelled from the UN for its racial policies and that sanctions be applied against that country.

There were other UN nations which followed policies which violated human rights. Were they to be expelled, too?

"We should be seeking to increase the membership, not to decrease it," he said.

Pearson's main theme was how to improve UN peacekeeping operations such as in the Middle East and The Congo. Most of the criticisms in his speech—his first in the UN since 1957—were directed at countries that oppose such operations. He described their attitude as "negative."

Countries which were responsible for the necessity of crash action by the UN "are often the first to criticize when the results are disorderly, delayed and inadequate."

Pearson warned that "time

(Continued on Page 7)

Prairies Won't Switch

OTTAWA (CP) — Conservative Leader John Diefenbaker says the Prairies aren't going to switch political allegiance to the Liberals because of the big new wheat sale to Russia.

The $500,000,000 Soviet wheat deal won't change the Prairie farmer's viewpoint, he said Wednesday night.

"It will just underline and emphasize that the policies (on selling wheat) of the Conservative government were the correct ones."

Mr. Diefenbaker touched on wheat, old age pensions, international affairs and the Social Credit party's internal split during an interview on his return from an 18-day trip to the Middle East.

The Conservative leader looked tanned and fit as he stepped from an airliner with Mrs. Diefenbaker.

He had marked his 68th birthday with a long flight home from Israel, and remarked that he had received good wishes at Tel Aviv, Athens, Zurich and Paris.

BIRTHDAY WAS BUSY

"It's the busiest birthday I've ever had," he said.

His office planned a belated celebration for him today.

Referring to a report that Prime Minister Pearson may offself not the beneficiary of his own idea."

(Continued on Page 12)

Last-Minute Try to Settle Lakes Dispute Is Expected

OTTAWA (CP)—A last-minute attempt to bring about a private settlement of labor violence on the Great Lakes is expected to be made at a meeting either in Washington or New York next week.

If the meeting is unsuccessful, then the Canadian government intends to go ahead with plans to impose a trusteeship over the five Canadian maritime unions.

An informant said the men attending the meeting would be Labor Minister MacEachen, U.S. Labor Secretary Willard Wirtz, President Claude Jodoin of the Canadian Labor Congress, and AFL-CIO President George Meany.

While the Canadian government is known to favor a private settlement, Mr. MacEachen said Saturday he is not optimistic that this is possible.

The summit meeting is believed to have been inspired by Washington. Mr. Wirtz has been conferring there with key labor leaders in the marine situation in the hope of avoiding the proposed Canadian government action.

In Vancouver, Mr. Jodoin said Wednesday that the government's plan of putting all five maritime unions under trusteeship is unfair.

He said the only offending union in the Great Lakes struggle is the Seafarers International Union but removal of Hal Banks as the SIU head also isn't the answer.

Recommendation that the unions be placed under government supervision was made by Mr. Justice T. G. Norris following his one-man inquiry into labor strife on the Great Lakes.

May Avoid Diplomatic Break

Prodded by Anxious United States, Indonesia Apologizes to Britain

JAKARTA, Indonesia—Faced with a British break in diplomatic relations and prodded by Washington, Indonesia expressed regret today for the mob burning and looting of the British Embassy and other property.

Strong forces of Indonesian troops appeared to have restored order in this capital after Wednesday's rampage of about 10,000 Indonesians protesting against the new, British-sponsored Federation of Malaysia. But in the uneasy calm, British and local officials were quitting Indonesia.

President Sukarno's government issued a conciliatory statement deploring the mob violence, worst demonstration ever staged here against a foreign power.

British Foreign Secretary Lord Home had denounced "such uncivilized behavior" and threatened to sever diplomatic relations unless assured British subjects and property would be protected.

President Sukarno agreed to guarantee the further safety of British subjects.

Indonesian troops now hold the city in unofficial martial law.

Sukarno's peace announcement came after an urgent meeting with American Ambassador Howard Jones, who was struggling to keep Indonesia's clash with Malaysia from escalating into a full diplomatic break.

Britain flew wives and children out of the country during the day. Australia and Malaysia which has broken relations with both Indonesia and the Philippines—also flew out citizens.

British Ambassador Andrew Gilchrist, who stood with folded arms when struck twice by rocks hurled by the mob, recommended to London that the injured citizens be flown to Singapore and affairs left in American hands. But Sukarno's "apology" made a diplomatic break seem less likely.

Gilchrist, who is sheltering with Jones, described the situation as "explosive."

Sukarno said in the palace statement Indonesia "deplores yesterday's unjustified happenings" in Kuala Lumpur, the Malayan capital.

(Continued on Page 12)

LONDON (AP) — Britain's Far East forces stood on the alert today ready to help the new Malaysian Federation if its dispute with Indonesia should flare into warfare.

"Our troops are there to assist the Malays should such an occasion arise," Foreign Secretary Lord Home said in a television interview Wednesday night.

"But if profoundly hope," he added, "that it will not do so, and that Indonesia will behave in a neighborly way toward the new Malaysia."

About 6,000 British and Commonwealth forces are believed stationed around North Borneo, federation territories that have rugged jungle frontiers with Indonesia.

Already this year 18 incidents have flared along these frontiers. The British fear that Indonesia may provoke guerrilla warfare in the jungle to boost its claim to the territories.

Other powerful forces are based on Singapore, long British naim Bastion in the Far East.

The commando carrier Albion, with Royal Marine commandos and helicopter transports, is assigned to Far East waters.

Election Bout in Last Round

Liberal, PC Chiefs Trade Punches As NDP's MacDonald Shadow-Boxes

BY THE CANADIAN PRESS

Ontario's election race turned into the home stretch Wednesday with Liberal Leader John Wintermeyer accusing Progressive Conservatives of politics that promote bigotry and prejudice and undermine Canadian unity.

Premier John Robarts replied with accusations that the Liberal leader was following a course of "deliberate and calculated falsehood" in the election campaign.

Donald C. MacDonald, New Democratic Party leader, said Canada's economy has been sluggish and virtually stagnant for the last 10 years and it is time for the government to start doing something about it.

Voters will elect the provincial legislature next Wednesday.

Mr. Wintermeyer, Liberal leader and other in sing... n Mr. Robarts flew there late Wednesday and will leave for the Oshawa area in the afternoon. Mr. Wintermeyer, after a visit to Ottawa in the morning, will go to Kingston for an evening rally. NDP Leader MacDonald will campaign in Windsor.

Mr. Wintermeyer, stumping the Liberal stronghold of Brantford Wednesday attacked the Conservative government's policy of leaving the teaching of French in elementary schools up to the local school boards.

"The local government should have no option as to whether they will teach mathematics or English or history," he said. "Yet doing something about it.

(Continued on Page 12)

LORD FISHER ILL

SHERBOURNE, England (AP)—Lord Fisher of Lambeth, the 92-year-old former Anglican bishop of Canterbury, was in satisfactory condition Wednesday after an emergency appendectomy Tuesday night.

At 71, Milton Gregg Is Shouldered With Toughest Job of His Career

UNITED NATIONS (CP) — Milton Gregg, soldier, politician, educationist and international civil servant, is heading at the age of 71 into a job he admits could be one of the toughest of his career.

Gregg, a member of the Canadian cabinet for 10 years, was elected unanimously this week to head the administrative and budgetary committee of the United Nations General Assembly.

He takes over the job at a time when almost every UN problem revolves around money, at a time when political and constitutional issues are being fought out on a financial plane.

"It could be tough," he said in an interview. "It could also be embarrassing."

Gregg indicated his chief hope

Continued on Page 6)

Six Duck-Hunting Areas Are Closed by Mounties Because of Illegal Bait

That two - headed monster greed and laziness has again reared an ugly countenance to spoil the opening days of the duck - hunting season for many "...l hunters".

The season officially opens in the Tweed district and Ontario at dawn Saturday morning.

Pre - season warnings by Lands and Forests officials regarding illegal baiting apparently had no effect on those hunters or people who deliberately flaunt the law for personal gain.

As a result, Royal Canadian Mounted Police officers working with departmental conservation officials have posted and closed six hunting areas in the Prince Edward - Hastings district.

Three of these areas are in Prince Edward on East Lake one-half mile north of the Outlet village. The areas overlap.

Lynn's Pond three miles southwest of Tweed and one-half mile south of the CPR tracks has been closed.

Also posted in the Lost Channel on the Moira River four miles south of Tweed.

The southwest corner of the Bay of Quinte just north of the Carrying Place was also found baited and has been closed.

An RCMP officer said today that all these areas will be re-checked ten days after opening date and if found free of bait will be opened for hunting.

Another area said "west of Belleville" is being checked today and if found "guilty" will be closed. This will be announced tomorrow.

Hunters are reminded that the Migratory Birds Convention Act states that no one is permitted to hunt "within one quarter-mile of any place where bait has been found or placed during the open season for ducks or geese or during the seven days preceeding the open season."

RCMP officers and those of the Lands and Forests Department at Tweed remind bait-placing persons that the act states that if further bait is found in any of the closed areas these will be posted for the remainder of the season.

The officers are maintaining a relentless check on all duck-hunting areas in this district.

"It is unfortunate that a few greedy lazy persons who want to sit and have the ducks come to them, spoil the sport for the many hunters who look forward to hunting." "However," he said "the law is the law and must and will be carried out."

WILL NAME AREAS

Any and all areas which are posted by the officers in the future will be published.

Various forms of bait were found in the areas, the officers said."

"In one place we found whole bags of grain dumped close to the shoreline. The bags are dumped "open" in shallow water so that the ducks could dive and get their food."

BEAUTIFUL HAIR
BRECK
Shampoo Special
6 oz. Shampoo .. $1.00
2 oz. Creme Rinse . 49c
Value $1.49
Special Offer
1.00
McKEOWN'S
DRUG STORE
271 Front St. WO 8-4773

Maroon Party Elected at Moira Secondary

The Maroon party was elected yesterday, to Moira Secondary School's student parliament. Voting was about 10 a.m., ballot count was 4:20 p.m. Two parties, the Maroons and the Greys, had each advanced a slate of officers, and a candidate to represent each class.

Leader of the Maroons and Prime Minister of the school is Brian Knudson; Deputy P.M. is Ray Finkle. Maxine Neal is Secretary of State, and Carson McLaughlin is Minister of Finance. Bob Ross is Minister without Portfolio.

Will Accept Men Only For Course in Acting

Men only will be accepted for a short acting course, to be offered this year by the Belleville Theatre Guild, the Guild executive decided last night. The Guild has plenty of women for acting, but not enough men.

The course will be conducted for two-and-a-half hours each Wednesday night, from October through December. Cost will be a $1.00 registration fee. Instruction will be by Guild director, Jim Alexander, of Trenton.

Thurlow PC Assoc. Host At Reception

Thurlow Progressive Conservative Association played host Wednesday night to Clarke Rollins and his supporters. Over 500 attended a reception and dance held at Club Cedars, Cannifton.

Mr. Lee Grills, former M.P. for Hastings South, introduced Mr. Rollins and in his introduction described the candidate as a vigorous, hardworking member and urged those present to give him a tremendous majority on September 25th.

Mr. Rollins, in his address, made by his opponent in a going to make long radio appeals to the electorate such as the opposition has done. Mr. Rollins refuted a statement made by his opponent in a radio Broadcast of a few days ago. It was said that the East Hastings member had not aided a group in obtaining a co-op charter.

Mr. Rollins read from a copy of a letter addressed to the secretary-treasurer of the Co-Operative Union of Ontario. Permission was granted for the subject charter on August 9, 1962 in the name of Hastings Grain Co-operative Ltd. The speaker made note of the fact that his opponent was named on the charter as a director and should have had knowledge of the charter's issuance.

Mr. Rollins went on to say that he would make representation to the Department of Highways in the hope that the Department may take over several miles of the Hastings Road System so that the money previously spent for maintenance on these roads may be used for the betterment of the remaining county roads.

Mr. Floyd Henderson, president of the Thurlow Progressive Conservative Association, was chairman of the evening.

The Thurlow Ladies' Progressive Conservative Association served a delicious lunch at the conclusion of the party.

OPEN HOME

BRIGHTON, England (Reuters) — Canadian government representatives and British housing ministry officials officially opened Tuesday an air-conditioned, centrally heated Canadian "show home" designed to appeal to the would-be home owner with an average income. The house, a project which has been approved by the British and Canadian governments, was built here in 31 working days by an average working force of four men.

Party Workers Hear Candidate, Frank Follwell

In a speech to campaign workers Wednesday night in Belleville committee rooms, West Hastings Liberal candidate Frank Follwell warned workers against taking anything for granted.

"That has been the trouble in Hastings West for too long," he said. "The whole riding has been taken for granted by the Conservative government for 20 years.

Mr. Follwell interrupted a personal city canvass to drop in at the meeting, and was given a standing ovation by the audience.

He stated that it was good for all party leaders and candidates to "Get up" and state their claims to office.

"Mr. Wintermeyer has been doing it — remember his speech in Belleville two weeks ago.

Mr. Follwell had been touring Hastings West in the past two weeks not only meeting people but talking at large to public meetings.

"I've been outlining my personal thoughts on what is needed here as I see it," he said, "and what the Liberals intend doing about it."

He said there was much to be talked about in this election and Liberal workers must make it a point to put across their Party's program.

We have everything to be proud of. "Let's talk it up," he said.

The meeting was attended by 120 Belleville party workers.

Twelve Persons Sent to Trial On Drug Counts

TORONTO (CP)—Twelve persons, charged with conspiring to traffic in narcotics following the scuttling by the RCMP of what they called Canada's largest narcotics ring, were committed for trial Wednesday.

Magistrate Joseph Addison, who presided over the nine-day preliminary hearing, said the evidence presented was so strong that had the hearing been a trial the 12 would have all been convicted.

Committed to trial are Douglas Thibeault, 32, Michele Christine Poole, 20, John Meldrum, 43, Marion Amy Burns, 32, John James McGrath, 46, Geraldine Hughes, 44, Frank Edgar Piro, 47, James Ross, 40, Orval Charles Hardy, 48, Gloria Irene West, 38, and Joan Dickson, 30, all of Toronto, and Charles Joseph Cipolla, 50, of Guelph.

During the hearing, court heard testimony from 20 RCMP and Metropolitan Toronto police officers.

Forty officers had kept the suspects under close scrutiny for about 4½ months. The investigation was climaxed with simultaneous raids in Toronto and Brampton in which police said more than $100,000 worth of heroin was seized.

Cpl. Donald Docker of the RCMP said $2,405 was found in Cipolla's pocket when he was arrested at Brampton. Cpl. Docker said Cipolla explained the bundle of bills came from winnings in a crap game.

The Guelph fruit store operator who claims to earn $4,500 a year, told the officer there were four cars in his family.

Asked if he was a drug addict, Cipolla replied: "No, I never use the stuff," RCMP Cpl. Ellis Craig testified.

Testimony about clandestine meetings and suspicious packages containing heroin left under hydro poles and telephone booths was aired at the hearing.

And much testimony was taken up with the story of police efforts to link the 12 suspects. In one such scheme a young Toronto bank accountant was asked to watch one of the accused as he made deposits at his bank while another suspect lounged outside waiting for him.

Obituaries

MRS. JAMES WALDEN
Welland - Belleville

Following a short illness, Mrs. Emily Gertrude Walden of 80 7th Street, Welland, Ontario, died at the Welland General Hospital on Wednesday, September 18th. Shew as in her 80th year.

Born in England, she was the daughter of the late Mr. and Mrs. Arthur Jones. She has resided in Welland for the past three years and before that in Belleville, where she had lived most of her life.

She was pre-deceased by her husband, the late James Walden.

She was a member of Christ Church, Belleville.

Surviving are two sons, Robert of Welland and Warrant Officer Ronald, RCAF, France; and three daughters, Mrs. Alfred (Marjorie) Woodhouse of Belleville, Mrs. Larry Madeleine) Meagher of Belleville and Miss Florence Walden of Fort Lauderdale, Florida.

Also surviving are three sisters in England, a brother Arthur of Detroit, Michigan and six grandchildren.

Funeral on Saturday afternoon from the Thompson Funeral Chapel, 38 Everett St.

MRS. JOSEPH GANSEL

The funeral of Mrs. Joseph Gansel, 231 Albert Street, Belleville, was held Wednesday afternoon from the Pinkston and Luscombe Funeral Home, where service was conducted by Rev. Norman Hutchinson of St. Columba Presbyterian Church. Interment was in Belleville Cemetery.

Bearers were Rev. Norman Hutchinson, Rev. David Sinclair, Wallace Marner and Joseph Gansel.

Mrs. Gansel is survived by her husband, Joseph Gansel, and by two children, Robert and Esther Gansel, both of this city. She is also survived by her parents, Mr. and Mrs. Hans von Orelli, one sister, Mrs. Franziska Michelsen, and three brothers, Dr. Alois von Orelli, Edward von Orelli and Dr. Vendelin Orelli, all of Switzerland.

LEONARD SHARPE
R.R. 3 Stirling

In failing health for the past four years, Mr. Leonard Sharpe of R.R. 3 Stirling, died Thursday in Belleville General Hospital. He was in his 73rd year.

Son of the late Mr. and Mrs. Peter Sharpe, he was born in Rawdon township and was engaged in farming until his retirement a few years ago.

He was a member of Mount Pleasant Church and also belonged to Stirling Lodge A.F. & A.M. No. 69.

He is survived by his wife, the former Elna Snarr, a daughter, Mrs. James (Ruth) Milne of Oshawa, and a son Burton Sharpe, R.R. 3 Stirling. A sister, Mrs. William (Margaret) Johnston of Stirling, and three grandchildren also survive.

One sister and two brothers pre - deceased him.

The funeral will be held Saturday afternoon from Mount Pleasant Church with interment in Mount Pleasant Cemetery.

ELMER GORDON
"BUSTER" LaBARR

Stricken with a heart attack while at his home at 73 Dundas Street, East, Elmer Gordon "Buster" LaBarr, died suddenly on Wednesday evening. He was in his 56th year.

Born in the city, he was the son of the late Mr. and Mrs. Elmer LaBarr and had lived all his life in the area where for 30 years he had been employed at the Hotel Quinte, and 14 years as manager. He had also been associated with the Club Commodores as business manager and had worked in real estate and as motel manager.

He was a member of Christ Church and was charter member and past president of he Belleville Kinsmen Club.

He is survived by his wife, the former Olive Peck, and a sister Mrs. Ada MacKenzie of Rochester N.Y.

The funeral will be held Saturday afternoon from the John R. Bush Funeral Home.

GILBERT CLIFFORD HERON

The funeral for Gilbert Clifford Heron was held from the Rowe Funeral Home, Frankford on Monday, September 16th, conducted by Rev. F. F. Downing.

Interment was in Frankford Cemetery.

Bearers were: James White, John Cote, Bill Price, Gerald Clegg, Ken Allore and Walter Savage.

Allen Morton Dies in Hospital

Pioneer resident of Hastings county and the city of Belleville and one-time blacksmith in the area George Allen Morton, 126 Bridge Street West, died in Belleville General Hospital on Wednesday. He was in his 97th year.

Son of Mr. and Mrs. Thomas Morton, he was born in the Thomasburg district and operated a blacksmith shop in that village before coming to Belleville where at one time he operated a shop on West Bridge Street. He retired in 1945.

He was a member of Christ Church and was possibly the oldest Odd Fellow in the Central Ontario area. He joined the Odd Fellows' Lodge at Stirling in 1890 and later transferred to Thomasburg when that lodge was organized.

He was also a member of the Loyal Orange Lodge and the Royal Black Preceptory.

Pre-deceased by his wife, the former Mary Geen in 1961, he is survived by three daughters, Mrs. Charles Bishop (Laura) of this city, Miss Luella Morton, at home and Mrs. James Cooke (Lela) of Fresno, California.

Also surviving are six grandchildren and 17 great grandchildren. He was the last of his family.

The funeral will be held Friday afternoon from the Thompson Funeral Chapel.

"Missing Link" Will Be Opened In October

The 9.3 mile "missing link" in Highway 401 between Marysville and Napanee will be opened for traffic in October, according to Department of Highway officials.

During the summer months the H. J. McFarland Company has been paving the south lanes of the "missing link" highway section which when opened will for the first time allow uninterrupted traffic between Belleville and Kingston.

Contracts for paving of the north lanes of the 4-lane highway between Marysville and 38 highway north of Kingston will be let soon.

Trial Lights On Front Street Are Taken Down

After more than a year's trial the mercury vapor and fluorescent lights on Front St. came down, yesterday and this morning. The lights were on loan from the manufacturers, PUC manager E. L. Burnham explained today, and no decision has been made to buy or not buy one or the other.

The fluorescent lamps, four of them, were at the corners of Bridge and Front Streets. The Mercury Vapor lamps, two of them looking like Jack-in-the-pulpit flowers, were in front of the city hall. Loaned to the city a year ago, the six lights were erected so citizens and councillors could decide which they liked best.

The fluorescent fixtures were the most popular, according to Traffic Committee chairman Jack Ireland, but that doesn't mean the city will install them. The light fixtures on Front St. are far from worn out yet, he said today, and there is no provision for new lighting on Front St. in this year's budget anyway. Another year, perhaps, the old Front St. lights may be moved to another street, and lighting installed.

DEATHS

MORTON, George Allen Morton — 126 West Bridge Street, at the Belleville General Hospital, Wednesday, September 18th, 1963, in his 97th year, husband of the late Mary Geen, dear father of Laura (Mrs. Charles Bishop) of Belleville, Miss Luella at home, Lela (Mrs. James Cooke) of Fresno, California.

Resting at the Thompson Funeral Chapel, 38 Everett Street. Funeral, Friday, September 20th at 2 p.m. Reverend R. G. Fleming officiating.

Interment, Thomasburg Cemetery.

SHARPE, Leonard — At Belleville General Hospital on Thursday, September 19th, Leonard Sharpe, beloved husband of Elna Snarr, R.R. 3 Stirling, in his 73rd year.

The funeral will be held Saturday leaving the Duffin Funeral Home, Stirling at 2.00 p.m. to Mount Pleasant Church for service at 2.30 p.m. conducted by Rev. W. G. Fletcher.

A Masonic service will be held this Thursday evening at the funeral home at 8.15.

Interment, Mount Pleasant Cemetery. S19-2t

WALDEN, Emily Gertrude — 80 Seventh Street, Welland Ontario, at Welland General Hospital on Wednesday, September 18th, in her 80th year. Beloved wife of the late James Walden, dear father of Robert of Welland, W.O. Ronald Walden (R.C.A.F.) France, Marjorie (Mrs. Alfred Woodhouse) of Belleville, Miss Florence Walden, Fort Lauderdale, Florida, Madeleine (Mrs. Larry Meagher) Belleville, dear sister of Arthur Jones, Detroit, Michigan.

Resting at the Thompson Funeral Chapel, 38 Everett Street. Funeral on Saturday, September 21st at 2 p.m. Reverend J. H. Smith officiating.

Interment, Belleville Cemetery. S19-2t

LESAGE, Elizabeth — Passed away suddenly in Tweed on Wednesday, September 18th, 1963. Beloved wife of Wilfred LeSage, dear mother of John W. of Barrie, Miss Mary, Nassau, Patrick of Toronto, and Norine (Mrs. Frank Holmes) of Kingston, dear sister of Joseph McGrath, of Tweed, and Reverend Father M. J. McGrath of St. Cecelia's Church, Toronto.

Funeral will be held from the Cassidy Funeral Home on Saturday September 21st, to St. Carthagh Church, Tweed for Requiem Mass at 10.00 a.m.

Interment, St. Carthagh Cemetery, Tweed. S19-2t

LABARR, Elmer Gordon (Buster) — At his residence, 73 Dundas Street East, Belleville, on Wednesday evening, September 18th, Elmer Gordon (Buster) LaBarr in his 56th year. Beloved husband of Olive Peck, brother of Mrs. Ada MacKenzie of Rochester, N.Y.

Resting at the John R. Bush Funeral Home, 80 Highland Avenue, Belleville. Service in the chapel, Saturday, September 21st, at 1.30 p.m. Reverend R. G. Fleming and Reverend Everett Smith officiating.

Interment, Albury Cemetery. S19-2t

DEATHS

MALLEY, Clare William Moody — At Belleville General Hospital on Tuesday, September 17, Clare William Moody Malley, beloved husband of Elizabeth (Bessie) Laughlin, dear father of Joan (Mrs. Colin Chisholm) of Forest Park, Chicago, Sheilagh, (Mrs. Kenneth Scovell) London, Dianne, (Mrs. Harry Krebs) Toronto.

Resting at the White and Morris Funeral Home, Deseronto. Funeral service at St. Mark's Anglican Church on Friday, September 20th at 2 p.m. Reverend J. M. G. Beutler officiating.

Interment, Deseronto Cemetery. Legion Service at 7.30 p.m. Wednesday, September 18.

S18-2t

BIRD, George Redd Bird — Beloved husband of Lily Folkard, father of James of Codrington, Maurice of Frankford and Douglas of Kingston, passed away in the Trenton Memorial Hospital, Wednesday, September 18th, 1963, in his 83rd year.

Resting at the Rowe Funeral Home, Frankford until Friday, September 20th. Service in Frankford Trinity Anglican Church at 2 p.m. Reverend F. F. Downing officiating.

Interment, Stockdale Cemetery.

S18-2t

GERRIE, Eleanor — Suddenly at her residence, 2709 West Humphries Street, Tampa, Florida, Eleanor Gerrie, widow of William Houston Gerrie, formerly of 155 Ann Street, Belleville, mother of Mrs. Joseph Raffa (Audrey) of Tampa, Florida, Miss Ferne Gerrie, Akola, India, of William Gerrie, Los Angeles, California, in her 74th year.

Resting at the Pinkston and Luscombe Funeral Home, 60 Victoria and Church Streets, from Thursday afternoon. The funeral service will be held in the Christian and Missionary Alliance Church, West Moira and Coleman Streets, on Friday, September 20, at 2 p.m. Reverend Sackville Palmer officiating.

Interment, Belleville Mausoleum. Please omit flowers. Donations may be made to the Missionary Fund of the Christian and Missionary Alliance Church, Belleville.

S18-2t

BIRTHS

HARPER — Mr. and Mrs. Robert Harper (nee Doreen Ferguson) are happy to announce the birth of a daughter, Wednesday, September 18, 1963, at the Belleville General Hospital. Weight 6 lbs. 9½ ozs.

CARDS OF THANKS

Mr. and Mrs. Raymond Ryan (nee Judy Rollins) of Wallbridge, wish to thank the Ivanhoe Community for the wedding gift. A special thank you to Marjorie Stephens, Judy Wood, Dale Benson and Lewis Mitz.

FLOOR SANDING
AND FINISHING
GLEN ELLIOT
136 Dufferin Ave. WO 2-3889

ATTENTION

NAVY LEAGUE CADETS

The first drill night of the year 1963-64 will be held on

THUR., SEPT. 19

AT 7.30 P.M.

NEW MEMBERS ARE WELCOME

TEST YOUR HEARING
AT HOME WITH
PHILIPS
FREE RECORD!
Free Hearing Test from Philips now makes it possible to check your hearing in privacy, with confidence, without embarrassment. The 33⅓ rpm Hearing Test record, developed by Philips 'New Life' Hearing Aids, is mailed to you free and can be played on any standard record player. Send today for this free Philips Hearing Test record, easy to follow instructions are included. It will help to set your mind at ease.
QUINTE
HEARING AID
CENTRE
606 Bridge St. E.
WO 2-7594
Please send me my free Philips Hearing Test record in plain wrapper with no obligation on my part.
Name
Address
City Province

BARGAIN OF THE WEEK
CHOCKS
Multiple Vitamins
● Flavored Chewable Tablets
● Excellent for children during fall & winter
SEVEN WEEKS SUPPLY
Only 1.37
Compare with $2.75
Geen
DIAL WO. 2-4551
PRESCRIPTIONS
Drugs Limited FREE DELIVERY
FREE DELIVERY 'TIL 8 O'CLOCK

Try
REPOZ
TABLETS
FOR
● UPSET NERVES
● NERVOUS IRRITABILITY
● INSOMNIA
Time tested ingredients relax and calm edgy nerves. Excellent for nervous headaches.
THIRTY-TWO TABLETS ONLY
$2.98
DUFF'S DRUGS
"Your Friendly Store"
WO 8-7323 Free Delivery
AIR CONDITIONED

THEY COLLECT TONIGHT

HI-POCKETS

Elizabeth Arden
CREAM
RINSE
THE LIFE-GIVING CONDITIONER FOR SUMMER HAIR.
GIANT 8-OZ. SIZE
LIMITED TIME ONLY
2.50
REG. 4-OZ. $2.00
LATTIMER'S
DRUG STORE
228 Front St. — WO 8-5549

4¼%
ON SAVINGS
Interest from date of deposit
Free Chequing Privileges
Deposits by Mail
postage paid envelopes provided free
Hours—9 to 5
Fridays—9 to 9 Saturdays—9 to 1
GUARANTY TRUST
CANADA'S LARGEST INDEPENDENT TRUST COMPANY
199 FRONT STREET
BELLEVILLE
WO 8-6711

A COMMUNITY SERVICE
There's no place like home for first aids
Play it safe at home with a well-stocked medicine chest. See us for top quality first aid supplies.
Your health is our business
DOLAN THE DRUGGIST
258 FRONT ST. WO 2-3406

Two Cabinet Ministers Will Tour Prairies

OTTAWA (CP)—A lightning swoop on Manitoba and Saskatchewan has been scheduled by Trade Minister Sharp and Agriculture Minister Hays hard on the heels of Monday's mammoth Russian wheat sale.

Mr. Sharp's office announced Wednesday that he will visit Winnipeg, Regina and Moose Jaw Monday. Mr. Hays' office said later that he will be going too.

The tentative schedule lists a Winnipeg press conference and a press conference and un address to a farm group in Moose Jaw.

Mr. Sharp's office said the minister was accepting an open invitation from the Saskatchewan Farmers Union for the Moose Jaw meeting. A spokesman said the press conferences are designed to provide information regionally about the sale of $500,000,000 worth of wheat and flour to Russia by next July 31.

Rightly or wrongly, the purpose of the trip is interpreted by observers here as one that might prove useful politically despite protestations by Mr. Sharp about using the Russian sales for that purpose.

Reformatory Tractor Missing With Prisoner

GUELPH (CP) — A prisoner and farm tractor have been missing from the Guelph Reformatory since early today.

Authorities believe George Lloyd Smith, 23, of Petrolia, Ont., was driving the tractor.

Superintendant Charles Sanderson said Smith was one of a small group of prisoners considered trustworthy enough to operate farm machinery. He had gone to the implement shed to prepare the tractor for plowing.

He was serving a term of 12 months of definite and three months indeterminate imposed at Cobourg and Port Hope of charges of break, entry and theft and car theft.

Is Prepared To Sell U.S. Wheat to USSR

MONTICELLO, Iowa (AP) — U.S. Agriculture Secretary Orville Freeman told an audience of eastern Iowa farmers Wednesday that he would be willing to sell some of the U.S. surplus wheat to the Soviet Union, if the Russians pay "our price."

Freeman explained that he favors selling American surplus wheat to the Communists only at a non-subsidized price. American wheat currently moves into world trade with about a 70-cents-a-bushel U.S. subsidy, in order to compete with exports from other countries.

In New York, The Times says Soviet representatives are reported to have approached American traders with offers to buy wheat.

Coming Events

THE QUINTE FIELD NATURALists opening fall meeting on Monday, September 23, at 8 p.m. in the Entomology Laboratory, Dundas St. E. Trenton. Subject: Some of the bird migration pictures slides. Visitors welcome.

SOCIAL EVENING, KNIGHTS OF Columbus Club Rooms, 289 Front Street, Thursday at 8.00 p.m. Euchre, Five Pin Bowling. Admission 25c. Everybody welcome. A320-w-tf-17

SOCIAL EVENING, EVERY FRIday, Orange Hall, Church Street, Stirling. Euchre, Public Dance. Jackpot. Adm. 35c. Everybody welcome. J-7-c-o-c-tf

EUCHRE AND DANCE, READ Hall, Friday, September 20. Minnie's Orchestra. Admission 75c. Auspices Tyendinaga Lions Club. B316-2t

HEAR REV. KEN OPPERMAN, dynamic youth speaker, plus the Daniels, musical team from London. Don't miss this great kick off Rally, Saturday, 7.45 at Youth for Christ. B316-1t

MADOC FAIR — TUESDAY AND Wednesday, October 1st and 2nd. $5,000 in prizes, 4-H Club Achievement days, Horse Shows, Draught Contest, Grand Amusement Midway, Old Time Fiddlers Contest, Amateur Contests. Big day evening, October 1st., Variety show, Fireworks display, Midway, Wednesday evening Dance. B316-2t

Trenton News

By RUTH GOSLING — Ph 9-2822

Town Must Increase Subsidy If All Ambulance Drivers Required to Know First Aid

TRENTON — At yesterday's meeting of the Trenton Board of Health, board chairman H. S. Pane reported that he had contacted Douglas Rushnell, operator of the locally based Rushnell Ambulance, regarding a board recommendation that men trained by St. John Ambulance personnel be placed in charge of all vehicles used in transport patients.

Mr. Rushnell was reported to have told the board chairman that the $3500 annual subsidy from the town would have to be raised if he were expected to employ fully-quaitited St. John ambulance drivers.

MOVED by E. W. Dow seconded if any fee were charged for St. John training and board Member Mrs. Mary Goldard said that she thought a small fee was charged for the course.

Contacted later, Mr. Rushnell told a reporter that he had received a letter from the health board chairman that it was expected a least two fully-trained men on each of his vehicles on a round-the-clock basis, it would mean more money than he could be expected to earn throughout the year, even with the town subsidy into account. Mr. Rushnell said however, that he disagreed with the suggestion that St. John personnel and that he himself had full knowledge of Provincial Ambulance regulations.

ANTI-SMOKING FILMS

Mr. Pane reported that the Board of Health office had said that films linking cigarette smoking with cancer were shown to school children in 1962. Dr. Dow, who had suggested the film be shown to them said yesterday that he thought it would serve a useful purpose if the films were shown annually.

Mr. Pane read reports of tests on ice, glassware, cutlery etc. from local restaurants, beverage rooms and institutions for July, August and September and noted that the report grew progressively worse with each month. In fact, said the chairman, places which had never had an adverse report or clean records were having them now. Mr. Pane said that this situation had occurred over time and that when he had visited the Kingston lab, where the tests were carried out, the fault had been found to be with the method of testing. He suggested that he and Miss Mitchell visit the lab and try to trace the source of the adverse reports. Mr. Pane said that he had cups and watched dishes washed in boiling water and disinfectant and that he felt sure the dishes were sterile, but still had reports coming back bad.

Dr. Dow told the board that next week is National Immunization Week and pointed out the importance of such treatment. Dr. Dow said that preschool children receive immunization against polio, whooping cough, tetanus and diptheria in one needle. The first pre-school clinic for the season will be held in the Community Gardens on Friday morning, Sept. 20, from 9 a.m. to 9.30 a.m.

Dr. Dow also commented on today's vital need for smallpox vaccination as there is so much travel from one part of the world to another the disease might very well be brought into the country. The first vaccination is given at six months. After that, the child should be vaccinated every five years. Those who travel a great deal should be vaccinated every three years.

WANTS FORMS REVISED

Dr. Dow also called for a revision of pre-school immunization record forms. The present forms, compiled by the Board of Education, overlaps in question content and also leads parents to believe that their children will not be admitted to school unless the forms are filled out prior to school's opening in September. He said, that causes a great deal of confusion among parents and doctors alike, said Dr. Dow. He suggested that the new forms ask the parents to have their children's records completed before the end of June for presentation at school in September.

Rats hanging around the sanitary landfill are in for a not-so-pleasant surprise if the board carries through with a suggestion from a pesticide firm that a new, powerful poison be placed in the area (in such a way that cats and dogs can't get at it.) However, in their letter to the board the pest exterminators suggested that if the garbage were packed down tight and covered adequately, there shouldn't be too much trouble from rats.

The health board has called for the installation of a sewer on Stella Crescent and Dufferin Ave., and Mr. Pane reported that work on the Stella Crescent sewer will commence next week, while the Dufferin Ave. sewer is scheduled for next year.

Will Explain Purpose Of Survey

TRENTON — Wednesday afternoon, J. F. Brown of the community planning branch of the Department of Municipal Affairs reviewed the progress to date of the urban-renewal survey presently being carried out in Trenton for members of the town committee set up to deal with the survey. The meeting was held in the municipal office and was also attended by R. L. Mersey, Central Mortgage and Housing Corporation's representative concerned with the rehabilitation plan.

Mr. Brown said that he planned to meet with various town groups to explain the purpose of the survey and to get opinions of what steps should be taken to renew certain housing areas of the town. The survey will also be concerned about the possible rehabilitation of commercial areas in town.

PUMPER ARRIVES

The fire department's latest piece of equipment — a 625 King-Seagrave pumper — arrived in town around 1 p.m. yesterday. The pumper has incorporated special features specified by Fire Chief Cecil Ellis. Cost to the town was $13,500.

Now that the pumper is here and in the fire hall, the aerial ladder truck will be sent back to the town sheds in east Trenton for action in the event of a large fire on the east side of the river.

TEACHER CLEARED

ACCRA, Ghana (Reuters)—A Canadian school teacher working in Ghana who flew back voluntarily from Nigeria to face charges of careless driving and negligently causing harm was acquitted by a court here Wednesday. The Canadian, Alec Weiner, of Montreal, was involved in a road accident in which a Ghanaian pedestrian was killed last month.

Mrs. R. J. Lane Christens New Rescue Cutter

TRENTON — Saturday marked a special day for the Canadian Coast Guard and the Royal Canadian Air Force as the first 70 foot cutter, to be used primarily for search and rescue duties was christened at Penetanguishene, Ont.

The ship was officially accepted on behalf of the Minister of Transport by Captain E. S. Brand, OBE, the Director of Marine Operations at Ottawa.

The Canadian Coast Guard Cutter CCGC Spume, built by the Grew Boat Works of Penetang is one of three such vessels that will operate through out the Great Lakes.

The traditional christening with champagne was performed by Mrs. Barbara Lane, wife of Air Commodore R. J. Lane, DSO, DFC, CD, Air Officer Commanding Air Transport Command Headquarters, and RCAF Station Trenton and Department of Transport officials from Ottawa.

The Search and Rescue Organization which operates in the RCAF is actually a part of an integral scheme to provide SAR facilities for air carriers of eighteen countries, all members of the International Civil Aviation Organization (ICAO).

FOUR AREAS

Canada itself is divided into four areas for search and rescue: Pacific, Central, Eastern and Atlantic areas. Each area is "controlled" from Rescue Coordination Centres at Comox, Vancouver, Winnipeg, Trenton, Ont., Halifax, and Sub-RCC Torbay, Nfld.

At Trenton, for example, the area Co-ordination Centre at Air Transport Command Headquarters had under its control 103 Composite (Search and Rescue) Unit, equipped with Yorktons, Dakota and Otter search aircraft, and a complement of fifteen search and rescue crews. In addition, RCC can bring more and different types of aircraft, as needed, into action.

At the Trenton Co-ordination Centre, Captain H. G. Bould is the Canadian pumper — representative and plays an active part in the organization of all search and rescue operations dealing with marine incidents.

The Trenton RCC's area of responsibility covers all the Great Lakes and Hudson Bay, each new shipping season means a busy time for the RCAF's Search and Rescue organization.

URGE HIGHER SALARIES

LONDON (AP)—Prime Minister Macmillan was urged Thursday to raise the salaries of higher echelon civil servants by 15 to 18 per cent to keep the best brains in government. A committee headed by Lord Franks, former ambassador to the United States, said the increases are necessary to put governmental salaries roughly on a par with industry.

Hospital Employees' Union Votes to Strike October 1 Unless Contract Is Signed

TRENTON — In a secret ballot, 28 of 32 employees of union local 183 of the Building Services Employees International Union, all employees of Trenton Memorial Hospital, voted to go out on strike at 7.30 a.m. Oct. 1. The ballot was held at a meeting in the Trenton Legion Hall last night. The union local has a membership of 75.

International vice-president of the union, Albert Hearne, told the members that he would send a telegram to the Ontario Minister of Labor, Hon. H. L. Rowntree and to the hospital board, headed up by S. G. Fairbam, advising them of the union local's decision to strike if necessary to force the board to sign an acceptable contract.

Mr. Hearne said that he would also advise both Rowntree and the union executive would be ready to meet at any hour of the day or night to resolve the dispute.

Union members have asked for a revision of the wage schedules at the Trenton Institution and recognition of the union in the checking off of union dues from regular pay by the hospital's administrative staff.

CLAIM WAGES LOW

At last night's meeting, Mr. Hearne said that hospitals at St. Catharines and Brampton and at the Toronto East, which is considered a "depressed area," starting wages for certain types of jobs (wait) are $172, $163 and $140 as compared to $90 for Trenton.

The union local was only asking that the wage scale be raised to that currently in force in the hospitals of comparable size, Mr. Hearne said.

Picket captains were chosen at last night's meeting. If a strike comes, picketers will start duty shifts immediately. A headquarters will be set up and arrangements made for the serving of coffee and sandwiches to picketers.

Mr. Hearne said that he was in no way trying to urge the members to strike, but he promised that the international would stand behind the Trenton local to the extent of $12,000 a month should a strike become a reality. Workers would receive strike pay comparable to their salaries, and part of the money would be used to pay rent on the union headquarters.

The findings of a three-man conciliation board, set up in May to attempt to resolve the impasse between the union and the official board at the hospital, will be published, so that the people of Trenton can judge for themselves whether or not the union has a just grievance.

Mr. Hearne said that the union had stood ready at all times to co - operate with the board but had met with a negative response from the board chairman, Mr. Graham, and the members of his board. Mr. Hearne said, however, that he was sure some members of the board were willing to listen to reason but were being held back by others. Members of the Robarts government, from Premier Robarts himself on down, also seemed to be disinterested in the plight of th. workers at Trenton, he charged. Numerous letters to government officials had gone unanswered, he said.

Because of this, and because of the fact that the report from the conciliation board had been in the hands of the Minister of Labor six weeks when such reports generally took only around 10 days to process, Mr. Hearne said that he was inclined to wonder just what kind of influence the union had with the Tory government.

Politics might play a part in the contemplated strike action, he said, as a change in government might r. it in a new approach by the in-coming government to the Trenton problem. He asked the workers to display tolerance if they were requested by the government to delay the strike for a short time while new negotiations were taking place.

OPPOSE DELAY

However, the general feeling at the meeting was that the strike should go on as set for Oct. 1.

In fact, one union member called out last night, "Let's strike tonight."

The strike, if it comes, could take two courses, said Mr. Hearne. It might be of short duration with the government agencies stepping in and forced arbitration and the hospital board yielding, at least partially to union demands.

On the other hand, the strike might be a long drawn out one and if the union members decided to keep other workers hired by the hospital from entering the institution, it might lead to a nasty situation.

Mr. Hearne said that he would be in the picket line and if trouble came and he was arrested and put in jail, it would not be the first time.

"No trade union leader can boast he's won his stripes until he's served time," he said.

It was suggested that if the workers strike, the ladies from the hospital's Women's Auxiliary might, for a time, attempt to serve tea and sandwiches to patients and even struggle with bedpans.

The union will, through newspaper advertisements advise Trenton area residents not to enter the hospital prior to the Oct. 1 deadline and will attempt to raise money to have patients already in the institution on the night date to hospitals in Belleville and Cobourg.

Many Bands To Take Part In Tattoo

TRENTON — The pre-Tattoo street parade in downtown Trenton on Friday and Saturday nights will include all but two of the units taking part in the Tattoo at the community Gardens at 8 p.m.

The parade will leave St. Peter's School at 7:15 p.m. and march through town to the Community Gardens.

On Friday units participating in the parade will be the Canadian Guards Band, The Canadian Guards Drill Squad and the RCAF Trenton Pipes and Drums.

On Saturday the Canadian Guards Band and Drill Squad will again participate. The Toronto Scottish Pipes and Drums, 400 Squadron RCAF (Auxiliary) Pipes and Drums, the Bugle Band of the Queens Own Rifles will take part.

The Hastings and Prince Edward Regiment Trumpet Band will be unavailable Friday night, and on Saturday band will play light music for twenty to thirty minutes prior to the start of the Tattoo at 8 p.m. sharp.

NEW SCHOOL TERM DROPS JOBLESS TOTAL — The sum-

ber of unemployed in Canada in mid-August stood at 270,000, a drop of 23,000 for the mid-July figure and 10,000 under the total for August 1962. A major factor in the drop was the return to school of teenagers. The jobless count represented 3.8 per cent of the labor force.

Graph traces rise and fall of unemployment totals since January 1962. (CP Newsmap)

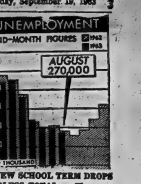

FALL LAWN FERTILIZATION

Gives you the most mileage for your fertilizer dollar.

SO-GREEN 7-7-7
50 lbs. (3,000 sq. ft.) $4.95

MILORGANITE
50 lbs. (2,500 sq. ft.) $3.50

SPREADERS 25c with purchase.

FREE CITY DELIVERY

Bishop's Seed
GARDEN CENTRE
81-83 STATION ST.
Open All Day Saturday
(Closed Friday at 5.30)

SAVE DOLLARS!!

INSULATION
2.99
In lots of 15 bundles or more
2" Batts — 90 feet to a bundle
3" Batts — 60 feet to a bundle

ASPHALT
SHINGLES
210 lb. — First Quality — All Colors
6.89
A Square

RANDOM "V" GROOVED—TOP QUALITY PLYWOOD
MAHOGANY
4 x 7
2.89
4 x 8 Sheet ... 3.29
PER SHEET
25 sheet lots or more — Lesser Quantities add 20c per sheet

CREDIT TERMS MAY BE ARRANGED
DELIVERY
May be arranged with local trucker
Open Mon. to Fri. — 8 a.m. to 6 p.m.
Open Sat. 8 a.m. to 1 p.m.
FREE PARKING

WARDEN LUMBER
DISTRIBUTORS
24 Newberry St. (South of Kinsmen Swimming Pool) WO 2-5319

LIBERAL RALLY
COME — HEAR
ANDY THOMPSON
LEADING LIBERAL M.L.A. FOR DOVERCOURT
LIBERAL COMMITTEE ROOMS
McCARTHY THEATRE
FRIDAY, SEPT. 20th - 9.00 P.M.
EVERYBODY WELCOME . . . AND BRING A FRIEND

"CANADIAN CLUB" MEMBERSHIP
OPEN THIS WEEK
FIRST MEETING - MONDAY, SEPT. 23rd
For Information Call:
MRS. J. G. DEMEZA
Ont. School for the Deaf,
WO 2-4994
QUEEN ELIZABETH SCHOOL
SPEAKER: MR. CHARLES LYNCH
FUTURE SPEAKERS: Mrs. Hanna Kolp — General Howard Graham — Commodore O. S. Robertson — Judith Coutts of Listowel — Reginald A. Corbett.

THE ONTARIO INTELLIGENCER
Ontario Established 1841 — Intelligencer 1834
Published Daily by
THE ONTARIO INTELLIGENCER LIMITED
Belleville, Ontario, Canada
Subscription rates
By carrier 40c per week
By mail in Canada $12.00 per year; 6 months $6.75; 3 months $3.75
By mail to U.S.A. $18.00 per year
Authorized as second class mail by the P.O. Dept. Ottawa and for payment of postage in cash.
Member of The Canadian Daily Newspaper Associations; Member of The Canadian Press; Member of the Audit Bureau of Circulation

Uncle Sam Looks at Wheat Sale

Old slogans never die. They just change sponsors.

There was a time when "No truck or trade with the Yankees" won a Canadian election.

Today Canadians, generally speaking, are willing to trade or truck with anybody.

The Yankees, however, have taken an old Canadian slogan by the tail and given it a new kink.

Many of them want no truck or trade with Red in general and Castro-style Reds in particular.

They not only lay down this rule for the disposal of their own goods but they expect their friends and associates to adopt it too.

The sale of Canadian wheat to Russia would have been an unkind cut to Americans of this ilk in any case, but the fact that some of this Russian-bought wheat and flour will end up in Cuba appears to them to be adding insult to injury.

For instance, Senator Kenneth Keating, New York State Republican, calls the deal a "shocking breach" of co-operation in the Western hemisphere. Canadians do not have to worry about official Washington taking this kind of attitude. Administration sources immediately pointed out that there is no embargo against the sale of food and medicine to Cuba. But it does show how some Americans think.

Other Americans, more realistic or perhaps just as little more money-hungry, have taken a completely different stand — complaining because the U.S. did not get in on the deal.

In circumstances like these it is a pleasure — and a bit of surprise — to discover that one well-informed U.S. newspaper is quite happy about the whole affair.

The Washington Post considers that the Canadian deal with Russia "looks like good news in almost all respects."

Besides boosting Canada's economy, says the Post, the sale should improve the market for U.S. wheat, since the amount of wheat which Canada will be trying to sell to other countries will be substantially reduced.

The Post, however, sees one major task before Canada — we shall have so much foreign exchange from Russia that we shall have to spend more with other countries and borrow less from them, as we have promised not to increase our exchange reserves.

Now there's the kind of problem any budget-keeper likes to find facing him. Just one suggestion though — let's wait until we have money in the kitty before going on the necessary spending spree abroad.

Canada to Lose Faithful Servant

"Dear George" and "Dear Mike" have exchanged letters — the net result of which will be that on Jan. 1, 1964, Hon. George Drew will cease to be Canada's High Commission to the United Kingdom.

Despite the fact that they have more than once faced each other across the floor of the Canadian House of Commons with something other than love and respect lighting up their eyes, there is little reason to believe that Prime Minister L. B. Pearson and Mr. Drew were insincere in their informal style of address to one another.

Whatever one may think of Hon. George Drew as a politician — and opinions on this matter are likely to be uniformly strong but far from strongly uniform — there is no question but that he has served Canada well in London.

His handsome figure, dignified mien and rather formal style of address, while not always the most appealing to Canadians, were admirably suited to win him a hearing with the more reserved Britons. His sincerity, ability and penchant for hard work thus got an opportunity for full play. The result has been that he has been able to keep Canada's prestige high at a time when the tide of international affairs has not always seen us ranged beside the Mother Country in the political and economic arenas.

In his retirement — if it should prove to be really that and not just a transfer to another field of interest and endeavor — Mr. Drew will have the best wishes of all the citizens of his country, to which his devotion has never for an instant been doubted by even his bitterest political foes.

The ability to handle men is the most valuable thing in the business world. I will pay higher for that than any other qualification. — John D. Rockefeller, when asked about the qualities needed for success.

Ottawa Offbeat

Nice Guys Do Win — Pearson Proves Power of Amiability

By RICHARD JACKSON
From The Intelligencer's Ottawa Bureau

OTTAWA — Nice guys, they say — and not just the cynics, either — never win.

It takes the "hard case," they insist, to get to the political top.

Well, it looks like Prime Minister Pearson has been proving them wrong.

First he won the Liberal leadership, and they shrugged it off as just a fluke, certain that he couldn't last for lack of the tough stuff required for the long hard fight for Federal power.

And then, after two tries, when it began to appear that they might be right, he made it — and against "Fighting John" Diefenbaker, one of the hardest cases in the business.

As a matter of fact, the hard-boiled Dief, for a time, refused to take Mike Pearson seriously, laughing him off as something of a creampuff.

Dief, a thundercloud of a man who could — and did — sometimes tear great bleeding strips off some of his friends, never really believed until the last moment that a diplomatist could have what it takes.

Capable of great warm bursts of affection for friends and associates, and of cruelly cutting words in sudden surges of anger, he often questioned the sincerity of a man who could turn the same pleasantly smiling face to everyone.

NEVER ON SUNDAY

For if the diplomatist-become-political leader has chewed out a colleague, any member of his personal staff or even one of the hundred or so members of the Capital's ever-growing Press Corps, it has never been in public.

Perhaps he does have his bad moments - - he must, for he is under just as great or perhaps even greater pressure than any recent Prime Minister - - they are in the privacy of his own office.

They used to write off Pearson the politician as the professional nice guy, the smooth, unruffled, pleasant product of the External Affairs Department's "finishing school" for the careerists of the international Striped Pants Set.

But it has to be more than that.

For he can be just as amiable scuffing his toe in the dust while talking baseball with a Manitoulin Island turkey farmer as he is hosting a Government white tie dinner for a high-ranking visiting VIP.

And just as charming with a mill worker's wife at a Saturday night hop in Espanola as with Madame Vanier at the Governor General's ball in Rideau Hall.

Political leaders, particularly prime ministers, live a gold-fish-bowl life, under the unrelenting scrutiny of press and public - - and if they become understandably irritated by this endless intrusion into what they might regard sometimes as their privacy, this annoyance invariably shows itself first in their relations with the Capital's newspapermen.

BLOW THEIR TOPS:

Former Prime Minister Mackenzie King seldom hestitated for a second to denounce any reporter he considered guilty of misquotation, misinterpretation or even misunderstanding.

And in his cold, icy - cold anger — he never seemed to get into any hot - tempered rages — he was known to have made representations resulting in the offender's transfer from the Parliament Hill beat, and, infrequently, his dismissal. There were the rare occasions when he went so far as to publicly condem such offenders on the floor of the Commons.

Former Prime Minister Louis St. Laurent, for all his gentle courtesy and "Uncle Louie" affability, could be acidly sarcastic when he found fault with a news story or a political column. In the peak of his courtroom form, he could make a reporter cringe.

And Dief, in his years as prime minister, could be savage, in those rare moments when white - faced anger brought out the tiger in him. Those who saw it will be long forgetting when he chewed out a hapless reporter all the way from Calgary to Winnipeg on a flight east to Ottawa.

But if the new prime minister ever feels his bile boil — as he must when he fields a "loaded" or hot - potato question — he manages to run a sensationally mild or even temperature, to all outward appearances, anyways. And so the freshman bit, often goes to a lot of trouble to answer in detail. And always with such disarming amiability. That kind of courtesy and consideration works both ways, as dso the freshman prime minister has been getting the kid glove treatment from the press corps. Seems it is difficult, if not impossible, not to be nice to a nice guy.

Strictly Personal

Patience Not Merely Passive Waiting

By SYDNEY J. HARRIS

Purely Personal Prejudices: Patience does not mean, as so many people think, merely passive waiting; but is a creative act of hoping for events and preparing oneself to cope with them when and if they happen.

When the husband too ardently desires boy children, and the wife wishes intensely for girls, I suspect there is a latent resentment against the other sex on both sides; the best marriages seem to be those in which each parent prefers children of the opposite gender.

Until we know more accurately how responsible society is for producing criminals, our system of punishment will be based on vengeance rather than reform.

The human personality gives off a scent, like the bodies of some animals: the man who expects to be offended usually is; the man who is afraid of being cheated almost always is. We generally react in compliance with the fears of others, which seem to invite our contempt or ill-feeling.

Conservatives and liberals might not be such implacable enemies if they knew how desperately each needs the other — the conservative to be taught a wider grasp of humanity, and the liberal to be given a deeper sense of reality.

There is always a good excuse for not raising wages: in bad times, conditions don't warrant it; in good times, expenses are high and earnings must be reserved for the bad times that are sure to follow.

If "all things are relative," as most modern people glibly assert, how can we judge among them? — for even two relative things need a third thing, which is not relative, to be compared to. The theory or relativity may apply to physics, but it wreaks terrible harm in ethics.

The best and tersest explanation of the steady output of creative productions was given by Auerbach, when he wrote: "The little dissatisfactions which every artist feels at the completion of a work forms the germ of a new work."

Grecian ladies, according to Homer, counted their age from their marriage, not their birth; which seems a much more sensible treatment of this delicate subject.

The myth that a strong army prevents war has carried more nations into war than any other illusion of mankind; the only thing that prevents war is universal disarmament, which only the weaker nations favor. To paraphrase Hegel's remark about history — all we learn from war is that we learn nothing from war.

Today in History

By THE CANADIAN PRESS
Sept. 19, 1963 . . .

William Joyce, Lord Haw Haw, was sentenced to death for treason 18 years ago today — in 1945 — after spending the years of the Second World War in Nazi Germany, broadcasting propaganda against Britain. Joyce was born in the United States but lived 18 years in Britain and in 1933, by declaring himself a British subject, he obtained a British passport. This he renewed in 1939 and a year later was employed by the German radio. Despite an appeal to the House of Lords, Joyce was executed.

1870—Germany began the Siege of Paris in the Franco-Prussian War.

1881 — President James Garfield died of wounds inflicted 11 weeks earlier by an assassin's gun.

OFF THE RECORD — By Ed Reed

"She married him for his money."

LOOKING BACKWARDS

GLEANINGS FROM OUR FYLES OF BYGONE YEARS

20 YEARS AGO

September 19th, 1943.

Spontaneous combustion is believed responsible for a blaze which early Thursday evening destroyed the large frame barn owned by Mr. Earl Rathbun, 2nd concession of Ameliasburg township, near Carrying Place in Prince Edward County. The building was completely destroyed with the season's entire crop, including hay and grain. No cattle or other livestock was lost in the fire, it was stated. The loss is covered by insurance.

Women and girls in slacks are a common spectacle these days. Many women are engaged in war work or vital industries of a nature that precludes the wearing of skirts if the worker is to have freedom of movement and reasonable safety from whirring wheels and power belts.

But we are wrong if we think that slacks are a modern woman idea. Almost a hundred years ago, when crinolines were the accepted style, Mrs. Amelia Bloomer, a very determined lady, started a crusade in the United States for dress reform for women. We don't know what Mrs. Bloomer would think of slacks but we imagine that she would give them her blessing.

Reports that three suspicious looking characters had been seen in a C.P.R. freight car east of Belleville, took local and Provincial Police to the scene post haste last evening when it was intimated the men might be the three escaped Nazi war prisoners from Fort Henry in Kingston. They were taken to the police station where all three definitely established their identity as Canadian citizens.

30 YEARS AGO

September 19th, 1933.

Miss Helen Cather is home from Toronto to spend the weekend with her parents.

Miss Helen Lee has returned home from New York City where she visited her sister, Miss Maud Lee.

Mr. and Mrs. Frank Naphan of Sault Ste. Marie, Ont., formerly of this city are visiting friends here and in Tyendinaga township.

Mr. and Mrs. Wayne Wilbur and son Harley of Ottawa, spent the weekend here with relatives.

Mrs. Eugene Brennan of Rochester, N.Y., is visiting her mother, Mrs. P. J. Lee in this city.

40 YEARS AGO

September 19th, 1923.

They had heating problems in "the good old days," according to the following item from our file copy at this time in 1873: "The scarcity and high price of wood has made the coal business at this port of considerable magnitude. Wood burning stoves are being generally superseded by coal heating stoves, they being quite as economical and much more convenient and comfortable; and within the last two or three years a considerable number of coal burning stoves have been introduced."

Mrs. W. J. Coleman of this city is visiting her parents, Mr. and Mrs. J. Derry, Town Line, Bancroft.

Mr. David Price has left for Chesterville, Ont., where he will spend the winter with his son, Mr. Frank Price.

Mr. William Baker has left to attend the College of Pharmacy, Toronto.

50 YEARS AGO

September 19th, 1913.

Evangelist A. H. Ranton commenced revival services at Holloway Street Methodist Church yesterday. He was here some years ago.

Mr. Ed. Lee was home from Toronto to spend Sunday.

Mr. W. S. Morden, K.C., of Toronto, formerly of Belleville, was in town yesterday.

Mr. Percy Ketcheson is in Montreal for a few days.

Mr. H. C. Earle of the firm of Ketcheson and Earle, is in Montreal on business.

Mr. Ewart Jones of this city, has accepted a position with the Haines Shoe House in Trenton.

Mr. William F. Graham of Tweed is visiting friends in town.

Dr. Clarke, Mr. W. H. Hudson and Mr. Clifford Walker have returned home from the Corby Camp where they spent two weeks.

Need Taster Of Wild Game

Vancouver Sun

Medieval kings had a useful official who tasted each dish before it was set before the monarch. If the taster turned blue and doubled up like a pretzel, the wise king refrained from eating.

Canadians who eat some 50 million pounds of wild game and fish a year have no poison tasters. Canadian wildlife Service explains that government laboratories are too busy testing agricultural products for overloads of pesticides.

Yet studies in the United States show that venison sometimes carries more than three times the permissible level of modern chemical poisons. And Wildlife Service declares Canadian game and sport fish are accumulating chemical poisons.

In British Columbia, a famous salmon breeding ground was littered with dead fish after a spraying operation.

The B.C. Government is setting up a special committee to probe spraying on farms, ranches and forests and its effect on people, livestock and crops.

In another province misdirected weed - killer spray killed a farmer's entire crop.

This seems to be evidence of a completely reckless use of virulent poisons on a mass scale.

The worst and most dangerous of these poisons were in wide use before their insidious effects were realized. Government controls are needed and will doubtless be devised.

In the meantime the spraying goes on, and the poisons are made and sold.

If doctors, pharmacists and drug manufacturers dispensed proved poisons in this carefree fashion, they'd go to jail.

Let us have the government controls, by all means. But let us put the primary responsibility where it belongs. That is with the chemists who devise and the manufacturers who rush into production of perilous new poisons without taking the time or trouble to learn their dangers and the commercial appliers who spread them abroad without due precaution.

These practices for mere profit amount to criminal negligence. No new compound should be put into commercial trade until its dangers are fully determined and disclosed, even if it takes years of experiment.

Free Advice

St. Thomas Times-Journal

The way some people continually find fault you'd think there was a reward.

To Your Good Health

Mild Exercise Helpful In Some Heart Cases

By JOSEPH G. MOLNER, M.D.

Dear Dr. Molner: I understand that bicycle riding is excellent exercise for heart patients. I ride every day and, as I have angina, I wonder if you approve. I don't notice any bad effects. — Mrs. R. S.

I approve, subject to several qualifications.

Dr. Paul Dudley White, bless his heart and bless his advice on care of the heart, rides a bike. However, many other forms of exercise are just as good; not excessively strenuous, but steady and pleasant. But some may not suit your temperament and circumstances, or lend themselves as well to daily use. It may not be as easy (or it may, for some, be easier!) to do a little swimming, a little bowling, some calisthenics, a little work in the garden, some walking, some work in a basement workshop, paddling a canoe or rowing a boat. Golf, leisurely, probably 9 holes rather than 18, on a not-too-hilly course, is also acceptable.

All of us need exercise unless some problem of health interferes.

There are heart patients for whom riding a bicycle would be too strenuous. This is also true of the other types of exercise that I mentioned. Walking up and down stairs once would be too much for them. But such individuals know it.

Generally, it is good for a heart patient to have as much exercise as can be tolerated without discomfort; without huffing and puffing and being out of breath: certainly without any heart pain; without a feeling of being "pooped out," which may be all right for the young folks who need to use up their energy and harden their muscles.

For the person with angina, if bicycle riding causes no bad effects — either shortness of breath or pain — it is good exercise. Any form of steady and regular exercise within those limitations is good. It will strengthen the heart by gradually increasing circulation through development of small blood vessels. Overdoing, indicated by pain or breathlessness, will not help. It will do damage.

In any case, such exercise as is best for you should be steady and regular.

* * *

Dear Dr. Molner: Is it safe to use depilatory creams to remove hair from the face. Or will it injure the skin? — F. P.

I can't say, because some people do, and some don't have tender skins that these creams can irritate. The only answer is to try them. If you have a tender skin, you'll soon know about it. In which case, stop using the creams.

* * *

Dear Dr. Molner: What is pyelonephritis? What are the symptoms. Does it make you dizzy and tired? — E. G.

It means inflammation of an important part of the kidney (or kidneys). Symptoms may include fever, cloudy urine, burning sensation when urinating, pain in the kidney region. The infection can cause fatigue, and fever and toxicity may cause dizziness.

* * *

Count your calories the easy way! To receive a copy of my pamphlet, "The Calorie Chart," write to Dr. Molner, in care of The Chicago Sun-Times Syndicate, P. O. Box 158, Dundee, Ill., enclosing a long, self-addressed envelope and 10 cents in coin to cover printing and handling.

Seat Belts Like Harness

Montreal Star

The first horseless carriages had quite a number of signs of affinity with the horse age. For instance, the celebrated whip socket. The last, or some of them, will have at least one. The seat belts with which it is equipped may be direct descendants of harness, perhaps made by a survivor of the once - sizeable harness - making trade.

There is, we learn with interest, a harness-making concern still making harness and going into the production of seat belts to enlarge its range of side-lines. Harness - making sounds a little like a hobby, but there are still horses about, some pulling delivery wagons, some on farms, some kept for show purposes. There are also telephone and power companies whose lines are strung on wooden poles, and wooden poles call for linemen to climb them, and belts. Arctic dog teams need harness, and some dog team drivers, at any rate, buy it "outside" instead of having it made locally.

It provides a morsel to nourish the sense of continuity to learn of this sort of healthy, if small, carry-over from the past.

How many old carriage makers are there still turning out anything with wheels on it? The sense of continuity is not only stimulated but prodded by the thought of the 75 years in the trade which one of the company's employees can boast. A bit slow making up his mind what he wanted to do as a boy, 14, but he has made up for his early flightiness. Seventy-five years takes you back to 1888, before even the experimental cars had ventured on the roads, and harness was something people were always going to need.

Space Talks To Take Time

St. Thomas Times-Journal

It may be slightly premature to worry about it, but communication is going to be quite a problem when men start setting up housekeeping on the other planets of our solar system.

It's not so much getting radios to work over long distances — but that light and radio waves are so pokey.

Sure, light moves at 186,000 miles a second. But distances are so vast between planets that an earthling talking to an explorer on Uranus would have to wait as long as 12 hours for a reply to his opening "Hello."

Even with next-door Venus, it will take two minutes for a question to get there from earth, two more minutes for the answer to come back.

One suggested solution is that both sides in an interplanetary gabfest merely keep talking steadily. That is, rather than wait 12 hours for an answer to a specific question from Uranus, just go on to other matters.

The Other Fellow

Chicago Daily News

There is considerable doubt whether the dire pre-holiday forecasts of impending traffic slaughter persuade very many motorists to take extra care. The conviction runs too deep that accidents happen to the other fellow. Recklessness is a fault for which one never indicts himself.

SCOTT'S SCRAP BOOK — By R. J. SCOTT

STOCK QUOTATIONS

(Stock Quotations Furnished by Barclay & Crawford)
56 Bridge Street East
Members Toronto Stock Exchange
Belleville Office — Dial WO 8-5581
R. P. Wills, Manager.

INDUSTRIALS		MINES AND OILS	
Abitibi	45¾	Assoc. Arcadia Nickel	46
Alberta Distilleries	285	Atlantic Coast Copper	90
Alberta Gas Trunk	28⅜	Beth Copper	518
Algoma Steel	56½	Central Patricia	785
Aluminum	35¾	Campbell Chib.	405
Argus	11	Can. Export Gas	107
Bank of Montreal	64½	Cochen. Williams Gold	450
Bank of Nova Scotia	71¾	Cons. Discovery	77
B. C. Telephone	55¾	Cons. Halliwell	16
Bell Telephone	54¾	Conwest Exp.	630
Brazilian Trac.	27⅝	Craigmont	17¾
Brnl. American Oil	28¾	Denison	10¾
B.C. Forest	7.00	Dickenson Mines	630
Calgary Power	21¾	Dome Mines	31
Canada Cement	37¼	East Malartic	220
Husky	6¾	East Sullivan	250
Can. Imp. Bank Com.	64	Faraday	118
Can. Breweries	10¾	Frobex	73
Can. Brit. Aluminum	A 9	Geco	28½
Canadian Chem.	11	Gunnar Mines	850
Canadian Tire	33¾	Giant Yellowknife	125
Can. Pacific Rwy.	32¾	Hollinger	28
Cockshutt Dev.	13¾	Hudson Bay M. & S.	55½
Cons. M. and S.	39½	Hudson Bay Oil	15¾
Cons. Paper	39¾	Kerr Addison	62¾
Consumer Gas	12¾	Labrador	33½
Corby's "A"	19¾	Lake Dufault	735
Crush International	13⅞	Latin America	26
Distillers Seagram	53¾	Maritimes	41
Dominion Foundries	64¼	McIntire	63
Dominion Steel	13⅝	Midcon	29
Dominion Stores	15¾	Murray	120
Dominion Tar	17¼	North Canadian	58
Falconbridge	55¾	New Hosco	170
Ford (U.S.)	56¾	New Mylamaque	13½
Ford "A"	163½	Nickel Rim	21½
General Dynamics	28	Northern Canada	150
General Motors	83¾	Normetal	315
Great Lakes Paper	22	Northgate	75
Guaranty Trust	59	Opemiska	815
Harding Carpets	24½	Pacific Pete.	12¾
Home Oil "A"	13¼	Preston East Dome	25
Imperial Oil	43¾	Prospect Airways	59
Industrial Acceptance	23½	Provo Gas	160
Interprov. Pipeline	24¼	Quemont	11
International Nickel	68¾	Rio Algom	14¾
Invest. Grwth "A"	54¾	Rix	22
Jockey Club Ltd.	330	Rockwin	21
Lake Ont. Portland	345	Sherritt Gordon	295
Laurentide Fin.	14	Silver Miller	25
Lakeland Gas	395	Slocan	31
Levy	19¾	Steep Rock	460
Loblaw Cos. "B"	77¾	Tombill	68
Massey Ferguson	15¾	Triad Oil	10
MacMillan, and P.	36¾	United Asbestos	290
Monarch Foods	8¼	United Keno Hill	572
Moore Corporation	53½	United Oils	139
Noranda	42	Zenmac	20
Page Hershey Tubes	19½		
Royal Bank of Canada	74¼		
Shell	16¾		
Simpson's Ltd.	34½		
Steel of Canada	21⅛		
Tor-Dominion Bank	65¾		
Traders Finance	11⅞		
Trans Canada Pipe.	31⅜		
Trans. Mt. Pipe Line	15¾		
Union Gas	21⅜		
Victoria and Grey	14¼		
Westcoast Trans.	15¾		
Walkers	58		

Toronto Stocks

TORONTO (CP) — Trading failed to get off the ground on the stock market today as prices shifted fractionally and the $1 a.m. volume dropped below 500,000 shares.

The industrial index was ahead .01 with golds and western oils also showing slight gains.

Steels were lower, Algoma down ¼ and Steel Company of Canada ⅛.

Bank issues were mixed, Montreal slipping ¼ and Nova Scotia and Imperial Bank of Commerce rising ¼ each.

Canada Permanent Mortgage advanced ½, Dominion Fire ¼ and Du Pont fell ⅛ among other active industrials.

Falconbridge dipped ¼ and Geco Mines was up ⅛ among base metal gainers.

In speculative mines Merrill rose two cents to $1.11 and Leitch fell seven cents to $2.20.

Dome Petroleum advanced ¼ in senior western oils. Medallion settled behind both moved ahead five cents.

On the Foreign market, Steel Company of Canada gained ¼, Asamera was quoted at $1.50 and New Hosco at $1.25.

On U.S. exchanges, industrials advanced .01 to 663.51, golds .01 to 92.78, western oils .26 to 119.39 and base metals were down .34 to 216.78. Volume at 11 a.m. was 485,000 shares compared with 813,000 at the same time Wednesday.

Papers and industrials to their highest point since June 16 as the market moved ahead Wednesday despite a mixed to lower New York market. Volume remained low.

Ahlibi gained ¼ and Consolidated Paper and Moore Corp. ¼ each among papers.

Pipelines were strong, International Nickel ⅝, Inco ¼ and Falconbridge ¼ among metals.

Base metals were mixed, Montreal slipping ¼ and Nova Scotia and Imperial Bank of Commerce rising ¼ each.

Canada Permanent Mortgage advanced ½, Dominion Fire ¼ and Du Pont fell ⅛ among other active industrials.

Falconbridge dipped ¼ and Geco Mines was up ⅛ among base metal gainers.

In speculative mines Merrill rose two cents to $1.11 and Leitch fell seven cents to $2.20.

Dome Petroleum advanced ¼ in senior western oils. Medallion settled behind both moved ahead five cents.

On the Foreign market, Steel Company of Canada gained ¼, Asamera was quoted at $1.50 and New Hosco at $1.25.

On U.S. exchanges, industrials advanced .01 to 663.51, golds .01 to 92.78, western oils .26 to 119.39 and base metals were down .34 to 216.78. Volume at 11 a.m. was 485,000 shares compared with 813,000 at the same time Wednesday.

Papers and industrials to their highest point since June 16 as the market moved ahead Wednesday despite a mixed to lower New York market. Volume remained low.

Ahlibi gained ¼ and Consolidated Paper and Moore Corp. ¼ each among papers.

Pipelines were strong, International Nickel ⅝, Inco ¼ and Falconbridge ¼ among metals.

Base metals were mixed, Montreal slipping ¼ and Nova Scotia and Imperial Bank of Commerce rising ¼ each.

Canada Permanent Mortgage advanced ½, Dominion Fire ¼ and Du Pont fell ⅛ among other active industrials.

Falconbridge dipped ¼ and Geco Mines was up ⅛ among base metal gainers.

In speculative mines Merrill rose two cents to $1.11 and Leitch fell seven cents to $2.20.

Dome Petroleum advanced ¼ in senior western oils. Medallion settled behind both moved ahead five cents.

On the Foreign market, Steel Company of Canada gained ¼, Asamera was quoted at $1.50 and New Hosco at $1.25.

On U.S. exchanges, industrials advanced .01 to 663.51, golds .01 to 92.78, western oils .26 to 119.39 and base metals were down .34 to 216.78. Volume at 11 a.m. was 485,000 shares compared with 813,000 at the same time Wednesday.

Papers and industrials to their highest point since June 16 as the market moved ahead Wednesday despite a mixed to lower New York market. Volume remained low.

Ahlibi gained ¼ and Consolidated Paper and Moore Corp. ¼ each among papers.

Pipelines were strong, Inter-

Cassie

(Cont... m Page 1)

with their church don't stand where you stand."

Caissie was then returned to his cell at Hastings County jail, where he will be transferred to Kingston penitentiary.

During his trial he was revealed as a war veteran with outstanding service records during the Low Countries campaign and later with the Princess Patricia Regiment in the Korean war. A one-time dry cleaning presser after he left the army, Caissie had been unemployed for some time before the crime. He was taking a job retraining course at Cornwall and commuting home weekends when the fatal incident occurred. Afterward he surrendered himself to the police.

BUSINESS ESTABLISHED 1902
BARCLAY & CRAWFORD
Members of The Toronto Stock Exchange
The Investment Dealers' Association of Canada
H. P. WILLS, MANAGER
56 BRIDGE STREET EAST, BELLEVILLE
PHONE: WO. 8-5581

United Appeal For Statement On Highways

OTTAWA (CP) — Working against time, about 20 organizations met Wednesday to devise a united appeal to the federal government for a statement of national highways policy.

Their object is to send a consolidated brief to the cabinet in time to leave it digested before the scheduled federal-provincial conference on highways policy this fall.

No date has yet been announced for that meeting, proposed last July by Works Minister Deschatelets. But informants said the most likely date now appears to be sometime in November.

The highways conference would be between Mr. Deschatelets and the provincial highways ministers. It would be separate from the main dominion-provincial fiscal conference expected to begin Nov. 18.

Brought into the meeting here Wednesday—it will continue today—are national and provincial groups interested in road - building, included were delegates from the Canadian Chamber of Commerce, the Canadian Federation of Mayors and Municipalities, the Engineering Institute of Canada and the Canadian Tourist Association.

Sponsor of the meeting is the Canadian Construction Association. Its president, Thomas A. Somerville, told the opening of the session:

"At the present time, Canada is one of the few leading nations without a national highways policy. We are suffering not only from a serious case of bardenosis of our traffic arteries but also from the related retarded development of our country and the expenses and delays of an unco-ordinated roads program."

TORONTO LIVESTOCK

TORONTO (CP) — Trading was active and prices were higher on a light supply of choice dry-fed slaughter steers and heifers at National highway policy. We are suffering not only from a serious case of bardenosis of our traffic arteries but also from the related retarded development of our country and the expenses and delays of an unco-ordinated roads program."

TORONTO LIVESTOCK

TORONTO (CP) — Trading was active and prices were higher on a light supply of choice dry-fed slaughter steers and heifers at the Ontario public stockyards today.

Lower grades were slow and prices were unchanged.

Veal calf prices were steady. Hog prices were steady and lower spot lamb prices were steady.

Slaughter cattle 1,700: Choice steers 26-27 with sales to 27.50; good 24.50-25.50; medium 22-24; common and medium 19-22; choice heifers 24.50-25.50 with odd lots to 26.50; good 23-24; medium 19-23; common and medium 16-19; good yearlings 25-27; good 23.25; good cows 17-18; medium 15.50-16.50; canners and cutters 13-15; good bologna bulls 19-20; common and medium 15-18.50.

Calves 300: Choice and good 19-21; good 16-18; medium 13-15; common and medium 11-13; utility and cull 9-11.

Hogs 962: Grade A at Toronto 23.25-23.80 currently selling at 23.80; B1 23.50; B2 23.25; B3 22.75; sows 19.50-20.50; boars 12.50-13.50.

Sheep and lambs 55: Good handyweight lambs 19 per hundredweight; common and medium 15-18; bucks discounted at $1 per hundredweight; sheep 3-10.

PRODUCE MARKET

TORONTO (CP) — Churning cream and butter prices were unchanged today.

Wholesale to retail: carton eggs, average weighted price as of Sept. 18: A large 56.0; A medium 52.2; A small 42.6.

Butter prices: Canada first grade: Ontario tenderable 51-cent; non-tenderable 50-90¼ cent; cooking 49-50¼ cent; prints 52-53¼ cent; Ontario creamery solids 52-53¼ cent; Ontario creamery prints 52-53¼ cent.

DOLBAR RATE

MONTREAL (CP) — The United States dollar in terms of Canadian funds was down 3-32 at $1.07 13-16.

Pound sterling was down 3-4 at $3.02 1-16.

Coombs

(Continued from Page 1)

tice Moorhouse then suggested they retire.

Before doing so, leading defence Counsel Ronald Cass requested the jury be polled on the unanimity of its verdict. Each juror then was called in turn to approve the verdict of guilty. They were unanimous. The jurors then recessed.

Three minutes later they returned and were formally questioned if they had anything to add to the verdict. The foreman reading from a small piece of notepaper stated: "We the jury have unanimously agreed that a plea of clemency be entered."

Duly registering the recommendation His Lordship turned to the accused and said: "Stand up, Coombs." He then put the traditional request, asking the accused was if he had anything to say.

"No sir," answered Coombs, the first time he had spoken since Monday morning when he formally pleaded not guilty to the charge.

His Lordship then quietly enunciated the centuries-old phrases of the death sentence in capital crime under British law:

"You will be taken from the place where you are to the place from whence you came and there back to the place custody until the 28th day of January. On that date you will be taken by the sheriff to a place of execution and there hanged by the neck until you are dead."

"And may God have mercy on your soul."

"Remove the prisoner," His Lordship then ordered and Coombs was taken out by court officers to his cell in Hastings County jail where he has been lodged since the day following the murder.

After his departure the Justice thanked the jurors for "a most distasteful" but simultaneously, the highest of civilian duties.

And he assured them: "My report to the Minister of Justice will not in any way disagree with your verdict. It will be by all means carry the unanimous recommendation which you have made."

JFK Carries Plea to People For Tax Cut

WASHINGTON (AP) — President Kennedy—carried to the U.S. people Wednesday night his plea for an $11,000,000,000 tax cut as "insurance for prosperity"—coupled what he called ruinous amendments to curb spending.

In a U.S.-wide radio and television address Kennedy pledged "true fiscal responsibility, leading to a balanced budget in a balanced full-employment economy."

But he rejected—and called on the public to support his stand—a Republican party plan unveiled a few hours earlier to make the two-stage reduction conditional upon budget ceilings fixed by Congress.

The Republican National Committee quickly announced it will demand a special TV network time for a reply.

"This nation needs a tax cut now—not a tax cut 'if'—not a tax cut 'when'—not a tax cut in the future or a tax cut for before," said Kennedy.

He said he favors tax reduction instead of deficit federal spending "as the principal means of boosting our economy."

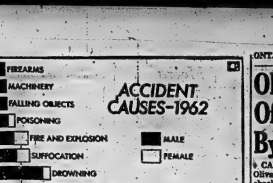

ACCIDENT DEATHS — Traffic deaths accounted for nearly half of the 10,084 accidental deaths in Canada in 1962, with males in the 15-34 age group almost one-quarter of the 4,224 victims. Males suffer more accidental deaths than females in a ratio of almost three to one, the one notable exception being fatalities caused by falls in the home.

Graph also shows male and female deaths resulting from fire-arms, machinery, falling objects, poisoning, fire and explosion, suffocation and drowning.
—(CP Newsmap)

Work for Relief Opinion of PC Candidate

TORONTO (CP)—A Progressive Conservative candidate, who said he was speaking for the government, said Wednesday that men applying for relief should be required to work for it.

Alf Cowling, party whip in the last legislature and seeking re-election in Toronto High Park in the next Wednesday's election, also-told a symposium on work-for-relief that unemployment is the responsibility of business, not of the government.

The meeting was sponsored by the West Toronto-Swansea committee of Metropolitan Toronto's social planning council.

Mr. Cowling said he was speaking for the government when he said that any able-bodied man should work for his welfare assistance. It was wrong for men to take money for doing nothing, he added.

"The solution to the problems of unemployment is the responsibility of business, not the government," Mr. Cowling added.

His statement was opposed not by Liberal and New Democratic Party representatives. James Trotter, Liberal, seeking re-election in Toronto Parkdale, said work for relief is economically, politically and morally wrong. "It is forced labor," he said.

Stephen Dishobin, NDP candidate in Parkdale: "A flat, uncompromising, final no is the only answer to work for relief."

Tried to Push Live Snake Into Negro's Mouth

SELMA, Ala. (AP)—A white man has been jailed in this racially troubled city after he allegedly pushed a live snake into a Negro's mouth.

Sheriff James Clark said Dean Barber, 23, of Selma, is charged with conduct intended to incite a riot. A Negro was charged with assault and battery in the same incident.

Clark said Barber pushed the non - poisonous snake into the faces of four Negroes who were standing outside a church where an anti-segregation rally was in session.

One of the Negroes, James Gildersleeve, said Barber pushed the snake into his mouth, but he jerked his head away.

Quints' Parents Get Good News About Offspring

ABERDEEN, S.D. (AP)—The Fischer quintuplets squirmed and squalled in their hospital nursery today while their fortunes and chances for survival improved.

Mr. and Mrs. Andrew Fischer, parents of the four girls and a boy, got the news from several directions Wednesday:

1. They will some day live in a new house costing up to $150,000.

2. A pot of money (conservative say about $50,000) is coming their way for an exclusive contract signed with the Curtis Publishing Company.

3. Authorities at St. Luke's Hospital reported the quintuplets still improving, eating more, and showing lots of life in their plastic-enclosed isolettes.

4. The top tax man, Mortimer M. Caplin, commissioner of internal revenue, said in a press release that all the gifts they've been receiving are not taxable.

It is estimated that gifts and money received by the family so far total more than $50,000.

ACCEPT OFFER

E. C. Pieplow, president of the Aberdeen Chamber of Commerce, told a press conference Wednesday night that the Fischer family has accepted the chamber offer to sell the home that may cost up to the $100,000 mark.

The site and size of the home have yet to be determined.

A hospital bulletin reported the quintuplets were "still gaining their food well" and the formula has been increased beyond the household of ten. Artificial milk formula and water is being received every two hours.

The boy, James Andrew, remained the most active of the infants.

"He lets you know he's a boy," one nurse reported.

Also reported highly active and healthy were the four girls — Sharon, Sandra, Mary Madalene, Mary Catherine and Mary Ann.

The babies haven't yet been weighed or measured but unofficial estimates place their weight at between three and four pounds and their length at about 17 inches.

TRADE WITH SOVIETS

New Zealand is pushing its trade with Russia, sending chiefly agricultural products in exchange for mechanical goods.

Oliva Dionne Says Article Of Homelife Revelations By Quints "Full of Lies"

CALLANDER, Ont. (CP) — Oliva Dionne, injured and shocked over homelife revelations by his famous quintuplet daughters in the latest issue of McCall's magazine, says the story is full of lies.

"There are two sides to every story," Mr. Dionne said in an interview early today in the rambling farm house here where the quintuplets lived, and Mrs. Dionne still have ours.

"We have no intention of getting into a big controversy over this, except to say the magazine article is full of untruths."

In their combined life story told to writer James Bough, the surviving four sisters tell of hardships, misery and persecution by their parents and brothers and sisters after they were transferred to the family's care at the age of seven.

The quints spent the earlier part of their lives in an Ontario government - run nursery as wards of the government to prevent exploitation.

SADDENS FATHER

Mr. Dionne said he was "sad and disappointed" over the article and said: "I cannot understand why the girls, who will be 30 next May 28 and Mrs. Dionne bringing us into the world.

Oliva Dionne said: "Our conscience is clear, Mrs. Dionne and I are proud to have been the best parents in the world and we undoubtedly made many sacrifices but we tried our best under very trying circumstances.

"The quints claim to remember everything from the day they were born, which is quite a feat for anybody.

FEEL BADLY

"We feel badly about this article but because Mrs. Dionne is ill and hospitalized at the home is a sacred thing, and should not be dragged out into the public. We do not intend to comment further."

Mr. and Mrs. Dionne and another of their children, Marie Therese, returned Wednesday night from a visit to another daughter, Mrs. Rolland Leroux of Ste. Agathe.

The father said he knew the surviving quintuplets were doing well and in fact spring but had no idea of the contents. He said he believed the girls were well coazed into doing the article by some outside influence and he hoped the sisters, when they were responsible for it.

He indicated there is little communication between the family and the quintuplets.

"I think the husbands handle everything," he said. "I don't think they are allowed to write us a letter. All we get is cards."

Mr. Dionne celebrated their 38th wedding anniversary last Sunday and they had "beautiful gifts from the girls asking for news," he said.

SICKENS HIM

In North Bay, Victor Dionne, 25-year-old brother of the quintuplets, said Wednesday the girls' revelation of hard work, misery and sadness at the family home at Callander is "rather sickening."

"Their charges aren't all correct although they seem to think so," he said.

Victor, a mechanic at a North Bay radio station, said: "There was certainly no friction between me and my sisters.

"It is unfortunate and surprising that something like this had to come up. Father's reaction was violent."

TRUE, TRUE, TRUE

Marie Dionne, one of the four surviving quintuplets and now Mrs. Florian Houle, says the story of the quints' unhappy upbringing is "true, true, true."

She made the comment in a telephone interview with the Toronto Telegram from her home in a suburb of Montreal and her statement was acted by the husband of Annette, Gerard Houle, 24, of Drummondville, who said the magazine article is "correct in every detail."

The Telegram quotes Mr. Allard, a finances company manager and spokesman for the quints, as saying they were not blaming anybody, but just "trying to set the record straight."

He said it is: "There's not more they could have said about their sad childhood but they felt it should be told."

Mr. Allard admitted a substantial sum was paid the quints for their story and entered into their decision to tell it.

"But mostly they did it to get it out in the open. Sometimes when you confess things you feel better."

STRESSES PROBLEMS

Mr. Allard said their story brings out the problems of multiple births.

"You wouldn't know my wife now. She's not depressed. Before, everything was bottled up. What if I'd known? Mr. Dionne I wouldn't have done any better. He did his best."

Three of the quints now are married — Mrs. Germain (Annette) Allard of St. Bruno, Que., near Montreal; Mrs. Philippe (Cecile) Langlois of Quebec City, and Mrs. Florian (Marie) Houle of Alumitic, a Montreal suburb—and the fourth, Yvonne, is at Sacred Heart Roman Catholic Convent in Moncton, N.B.

The fifth child, Emilie, died in 1954 after suffering an epileptic attack.

CRITICIZE FATHER

In the article, the four remaining quintuplets say their father fought—and won—a long legal battle to regain sole custody of the girls because he wanted the quintuplets' funds under his exclusive control.

Discussing their home, so big a target for tourists after spending their first seven years in a Canadian government nursery at Callander, they said:

"It was the saddest home we ever knew."

FOR COMPROMISE?

SALZBURG, Austria (AP)—Executives of 32 international airlines are reported heading toward a compromise on a general decrease of transatlantic passenger fares. The new fares, to become effective next spring, are not expected to be as low as proposed in a U.S. government-backed plan which aimed at a 40-per-cent cut for tourist class passengers.

ADVT.
Big Crowd at "Clarke T. Rollins' Night"

Above is pictured a portion of the crowd attending. Clarke Rollins is shown talking to Clayton Hall, Reeve of Thurlow Township.

Over 500 persons attended the Clarke Rollins' Night sponsored by the Thurlow Progressive Conservative Association at Club Cedars, Cannifton, last night. Dancing was enjoyed and refreshments were served by the ladies of the association.

CAMPBELLFORD

Record Number Of Members In C. of C.

CAMPBELLFORD — Membership in the Campbellford Chamber of Commerce has reached an all-time high of 120 members, membership chairman George Fox reported here last week. In addition to the increase, up 18 from last year, revenue from fees has climbed tripled. The fees, which are still lower than those charged by a number of other chamber of similar size, were raised last year to allow the chamber to carry out projects which would otherwise have been shelved because of lack of funds.

The executive decided to renew its advertisement in The Outdoorsman magazine to promote district resorts and tourist attractions.

A total of 76 individuals and 26 firms are enrolled in the chamber's health insurance plan, and the secretary told the executive that 37 claims had been paid during the summer.

The tourist committee reported a successful year, at the information booth on the Grand Road, with resort operators reporting increased business coming to them from the booth, although the actual number of enquiries were slightly down from last year, partly due to a change in location.

The committee commended the work of the girls who had operated the booth. They have each been given a token payment of $40 for their part time effort. A letter will be written to each girl commending her for her services and asking for suggestions on how the booth could be improved for next year. The girls are Donna Dunbar, Shirley Roy, Marilyn Lee, Patsy Jaffray and Maureen O'Sullivan.

COTTAGE PROVIDED

The booth, in the form of a display cottage, was provided free of charge by the chamber by the A.C. Cleaner and seed Limited Company and was located on the property on the Grand Rd.

The executive was hopeful that the Santa Claus Parade could be conducted again this year, with local service clubs appointing representatives to a central committee to handle the planning. Stanley H. Tanner, a member of the executive, said he would be willing to arrange a meeting to appoint a chairman, and suggested the service clubs be notified through the chamber to appoint representatives to the committee. The chamber appointed D. R. Bennett and William Pope as chamber representatives, along with M. Tanner.

President Robert R. Bennett said he had looked into the possibility of the chamber sponsoring a retail sales training course, but the response was slight at local stores. He was asked to study the matter further and report his findings at a future meeting.

Arm Severed Above Elbow By Machine

CAMPBELLFORD — Harry Stephens of R.R. 3 Campbellford, was taken to hospital here on Saturday after an accident at a corn cutting machine which severed his right arm.

Mr. Stephens, who is about 60, was working on the farm, five miles south-east of Campbellford, with his cousin, Alex Stephens of a nearby farm and his son Keith. He apparently fed his hand and fell into the machine. His cousin, who saw him fall forward into the machine, immediately shut it off but the machine continued its cutting action for a few seconds, severing the arm above the elbow.

He was taken to Campbellford Memorial Hospital by relative who was visiting the Arthur Phillips of Trenton, a relative who was visiting the Stephens farm.

Mr. Stephens also received cuts to the face and shoulders. Hospital officials say he is in satisfactory condition.

MAYO RETIRES

ROCHESTER, Minn. (AP)— Dr. Charles W. Mayo, third-generation Mayo doctor to practice in this world famous medical centre, will retire from the Mayo clinic Oct. 1. This retirement will leave the clinic without a member of the Mayo family for the first time since its founding some 50 years ago.

At 71

(Continued From Page 1)

will be that the committee—and through it the UN—will come to grips with its financial dilemma before the crisis stage is reached.

NEEDS WAY OUT

Specifically, the question is whether a way can be found to avoid a head-on collision on finances at the start of next year. At that time Russia's debt to the UN will total the equivalent of two years' assessments—and its annual vote may be taken away.

Mr. and Mrs. Lorne Mumby and children attended anniversary services and were dinner guests of parents, Mr. and Mrs. Angus Mumby. In the afternoon Mrs. Bob Sweet and son Glen, Springbrook visited with them.

Mrs. Alton Silas, Frankford and Miss Leona Morton of Belleville were Sunday afternoon callers of Mr. and Mrs. Clayton Vanderwater.

Mrs. Blake Henderson spent several days last week with her sister, Mrs. Fred Campbell and Mr. Campbell.

Mr. Alfred Davis of Tweed was Sunday dinner guests of Mr. and Mrs. James Vanderwater.

Mrs. Blake Ketcheson was Sunday dinner guests of Mr. and Mrs. Gordon Foster.

Mrs. Will Maines, Mrs. Fred Pennock and Mrs. Jean Freeborn, Thomasburg attended anniversary service and were guests of Mr. and Mrs. Don McInroy. Mr. and Mrs. Jerry Way and children, Belleville were afternoon guests at the same home.

Mr. and Mrs. Cliff Shaw, Ivanhoe and Mrs. Fred Campbell were Monday afternoon callers on Mrs. Blake Ketcheson.

Glad to report that Mr. Ross Ketcheson is progressing favorably after having surgery on Thursday. All hope to see him home soon.

Mr. and Mrs. Frances Thompson and daughter, Foxboro, Mr. and Mrs. Gordon Graham, Belleville attended anniversary service and were guests of their parents, Mr. and Mrs. Gilbert Thompson; also Mrs. Bill Armstrong and children, Belleville spent the afternoon with them.

Mr. and Mrs. John Holden spent Monday with their son, Mr. Herman Holden and Mrs. Holden, at Cataraqui.

Mrs. Joe Kellar spent a few days with her son-in-law, Mr. Alex Grabowski and grandchildren while he attended the jury.

Mrs. Violet Calvert has started to rebuild their barn which had been destroyed by fire in the sumer.

Moira

MOIRA — Mr. and Mrs. Jack Stevens and Christine of Frankford attended Moira anniversary and dinner guests of Mr. and Mrs. Milton Vandervoort. Mr. Dyson was dinner guests at same home.

Mr. and Mrs. Goldie McInroy attended service and were guests of Mr. and Mrs. Wallace McInroy.

Mr. and Mrs. Jack Canning and children, Belleville, Mr. Raymond Emerson and Miss Audrea Miller of Belleville were supper guests of Mr. and Mrs. Frank Emerson, also Mrs. Bertha Wood and daughter Sandra were callers at the same home.

Mr. and Mrs. Clayton Vanderwater.

Mrs. Blake Ketcheson spent several days last week with her sister, Mrs. Fred Campbell and Mr. Campbell.

Mr. Alfred Davis of Tweed was Sunday dinner guests of Mr. and Mrs. James Vanderwater.

Mrs. Blake Ketcheson was Sunday dinner guests of Mr. and Mrs. Gordon Foster.

Mrs. Will Maines, Mrs. Fred Pennock and Mrs. Jean Freeborn, Thomasburg attended anniversary service and were guests of Mr. and Mrs. Don McInroy. Mr. and Mrs. Jerry Way and children, Belleville were afternoon guests at the same home.

Mr. and Mrs. Cliff Shaw, Ivanhoe and Mrs. Fred Campbell were Monday afternoon callers on Mrs. Blake Ketcheson.

Glad to report that Mr. Ross Ketcheson is progressing favorably after having surgery on Thursday. All hope to see him home soon.

Mr. and Mrs. Archie Jones, Tweed spent the weekend with Mr. and Mrs. Wesley Farrell.

Mr. and Mrs. Frances Thompson and daughter, Foxboro, Mr. and Mrs. Gordon Graham, Belleville attended anniversary service and were guests of their parents, Mr. and Mrs. Gilbert Thompson; also Mrs. Bill Armstrong and children, Belleville spent the afternoon with them.

Mr. and Mrs. John Holden spent Monday with their son, Mr. Herman Holden and Mrs. Holden, at Cataraqui.

Mrs. Joe Kellar spent a few days with her son-in-law, Mr. Alex Grabowski and grandchildren while he attended the jury.

Mrs. Violet Calvert has started to rebuild their barn which had been destroyed by fire in the sumer.

6th Tyendinaga

6TH LINE TYENDINAGA — Master John Boyle returned from Belleville General Hospital Thursday after having his tonsils removed.

Mr. and Mrs. J. Cross spent a few days with Mr. and Mrs. C. Boyle of Mazenazga.

Mr. and Mrs. T. Lewis and Chris spent Saturday with Mr. and Mrs. A. Cross; also at the same home were Mr. and Mrs. C. Boyle and family.

Mr. and Mrs. J. Skelly and David spent Saturday evening with Mr. and Mrs. S. Cross and family.

Mr. and Mrs. R. Manthorpe called on Mr. and Mrs. S. Cross Saturday evening.

Mrs. S. Watson, Armour, Ricky, Sandra and Mrs. Reta Haight visited Sunday with Mr. and Mrs. J. Cross.

Mr. and Mrs. Sam Cross spent Sunday afternoon with her mother, Mrs. C. Smith, who has just returned from the hospital.

"Frankly, Charlie, I'm worried—I can't find fruity or her charge-plate anywhere!"

Minto

MINTO — St. Thomas Harvest Thanksgiving service will be held this Sunday afternoon.

Mr. and Mrs. J. B. Hagarman and Mrs. E. Eaton spent Sunday with Mr. and Mrs. Walter Jeffrey of Belleville.

Mr. and Mrs. Keith Jackson and family of Stroudsville spent last Sunday with Mr. and Mrs. Orval Jackson.

Master Bruce and Miss Nancy Keller of Belleville were weekend guests of their grandparents, Mr. and Mrs. Stanley Keller.

Mr. William McMullen of Detroit is spending a few holidays with Mr. and Mrs. Stewart Brady.

Mr. and Mrs. Ted Preston of Wellmans were Sunday guests of Mr. and Mrs. Lindsay Tasker. Mr. and Mrs. Clifford Heath, Ron and Joanne called at the same home in the evening.

Sunday visitors of Mr. and Mrs. Ed Colden were Mr. and Mrs. Will Dafoe of Crookston. Mr. and Mrs. Findlay Dafoe of Oshawa and Mrs. C. Lessing of Stirling.

Mr. and Mrs. Fred Wannamaker of Frankford and Mrs. Clara Wright of Stirling were Sunday guests of Mr. and Mrs. Orval Jackson.

Eldorado

ELDORADO—A stork shower was held on Saturday afternoon at the home of Mrs. Cecil Blackburn in honor of Mrs. John Blackburn who has twin babies, a boy and a girl.

Mrs. Harry Waldon of Madoc spent a few days with Mrs. D. D. McCann.

Mr. Don Fox of Toronto spent the weekend with his father, Mr. James Fox.

The Rev. and Mrs. Gallagher and Marlene of Bancroft were guests of Mr. C. D. McCann on Friday evening.

Mr. and Mrs. Earl Gordon and children of Queensboro, also Mr. and Mrs. Chapple and children of Tamworth were Sunday guests of Mr. and Mrs. Roy Holgate.

Mr. and Mrs. Cooper and boys of Toronto spent Sunday with Mr. Milford Stevenson and Alice.

Mr. and Mrs. Claud Sargison, Murray and John Quinlan of Toronto spent the weekend with their father Mr. Nelson Evans, of Harta.

Mr. and Mrs. Cleed Blakley and boys also Mrs. Lottie Blakley were Saturday evening guests of Mr. and Mrs. Arnold Rollin, of Madoc.

Mr. Mel McCann, Mrs. Doug Smith and Mrs. Ross Quinlan of Toronto spent the weekend with their father Mr. Nelson Evans.

Mr. and Mrs. Harry Cotton and family moved to their New home near O'Hara, on Saturday.

Mr. and Mrs. William Irvin have purchased Mr. Harry Cotton's home and moved in it on Monday.

Mr. and Mrs. Mel Johnson visited Mrs. Mack McCann in Belleville, on Sunday.

GET FLUORIDE

One in five Canadans now is drinking fluoridated water, says the Health League of Canada.

Gromyko

(Continued From Page 1)

sanity that has followed the limited nuclear test ban treaty.

Diplomats predicted, however, that Gromyko will:

1. Press the Soviet suggestion for a non-aggression pact between the North Atlantic Treaty Organization and the Warsaw pact nations.

2. Emphasize Russian reaffirmation to exchange observers to be stationed on both sides of the Iron Curtain to guard against surprise nuclear attack.

3. Insist on a separate peace treaty for the Communist East Germany and call for a demilitarized state of West Berlin.

4. Demand that all U.S. troops be pulled out of South Viet Nam and South Korea.

5. Demand that Red China be seated in the United Nations.

REPORTERSROUP

Pearson told reporters it would be "preposterous" if the UN should collapse for a "bagatelle" of a few million dollars.

There was a "real danger" the UN's peacekeeping operation in The Congo might be prematurely ended by lack of funds.

Pearson said he would like to see the Congo operation continued as long as That though it was needed. Canada would go on contributing to the Congo force in men and money as long as required. But the UN might there should be a collective responsibility.

Pearson said the real test of a cold war thaw would be in deeds not actions, not UN speeches.

SEED TROUT

Up until September, the Ontario lands and forests department distributed 134,000 trout in waters near Parry Sound.

Madoc Junction

MADOC JUNCTION —Mr. and Mrs. Clarence Flickett attended Kingston Fair on Wednesday; Mr. Flickett was a guest at the dinner for the official opening of the Fair, held in the La Salle Hotel on Wednesday evening.

Mr. and Mrs. William McMullen, Wayne and Keith were recent visitors at the home of Mrs. George Nelson and son of Wadsworth.

Mrs. Milton Reid and Miss Marilyn Reid were guests at the Lewrencon — Riley wedding which was solemnized at Bridge Street United Church in Belleville.

Mr. and Mrs. Bruce Stapley and Lin attended anniversary services at Wallman's United Church and were guests at the home of Mr. and Mrs. E. Tompkins on Sunday.

Mr. and Mrs. Maurice Clancy were guests at the Strickland—Hutchinson wedding, which was solemnized at St. Mary's Anglican Church in Hamilton, and a reception was held in the City Motor Hotel.

Mr. Grant Reid is attending the first year technical course at the Quinte Secondary School in Belleville.

Mr. and Mrs. Howard Alexander, Linda, Judi and Laurie on Tuesday were recent visitors at the home of Mr. and Mrs. Clarence Flickett.

Mr. and Mrs. Carl Ridge; Mrs. Raymond Chambers; Mrs. Milton Reid; Mrs. Harold Chambers; Mrs. Marilyn Reid were among those from here who attended Moira United on Tuesday evening.

Mr. and Mrs. Harold Hollingshead visited Mr. and Mrs. Murney Kirkey on Monday evening.

NOTICE OF HOLDING AN ADVANCE POLL

Notice is hereby given that a poll for the Electoral District of Hastings West will be open on Thursday, Friday and Saturday, the 19th, 20th and 21st days of September, 1963, from 8 a.m. until 5 p.m., and from 7 p.m. until 10 p.m. (Standard Time) 9 a.m. to 6 p.m. and from 8 p.m. to 11 p.m. (Daylight Saving time.)

The polling places for the said electoral district will be located at:

Two for City of Belleville at residence of Mr. A. Frankish, 201 Station St. and residence of Miss M. Barnum, 79 Everett Street — One for the town of Trenton and RCAF Station at the residence of Mrs. E. Wessel, 31 Cedar Street — One for Township of Sidney, Village of Stirling and Village of Frankford at the residence of Mr. Geo. Montgomery, Frankford — One for the Village of Marmora, Village of Deloro and Township of Marmora and Lake and Township of Rawdon at the Memorial Hall, Marmora.

One for the Township of Wollaston, Township of Faraday, Township of Herschel and McClure and Village of Bancroft at 93 Hastings Street, N. Bancroft (formerly Frigid Locker Bldg.)

For the purpose of receiving the votes of voters who expect on the day fixed for polling, to be absent from and unable to vote in the polling subdivisions for which their names appear on the lists.

The ballot boxes will be opened and the votes counted at 7 p.m. Standard Time (8 p.m. Daylight Saving Time) on the 25th day of September at the said places.

Dated at Belleville, this 26th day of August, 1963.

HARRY A. MORROW,
RETURNING OFFICER

BEAVER LUMBER CO. LTD.

ANNUAL

PRE-INVENTORY SALE

3 DAYS ONLY (FRIDAY-SATURDAY-MONDAY)

MATERIALS LISTED ARE SURPLUS AND DISCONTINUED STOCK AND MUST BE CLEARED BY SEPTEMBER 24th.

	Reg. Price	Sale Price
4 Redwood Trellis	2.69	1.79 ea.
4 36" Wooden Gates	6.95	4.49 ea.
3 Kiddies' Folding Lawn Chairs	4.95	3.49 ea.
23 Fan Trellis	1.49	.99 ea.
25 No. 110 Trellis	.79	.59 ea.
10 No. 1004 Trellis	2.69	1.89
4 only 6' Spruce Picnic Tables	17.95	13.95
1 set Redwood Patio Furniture Consists of 1 single chair, 1 double chair, 1 round table, 1 planter box.	43.95	32.95
12 Folding Doors (Vinyl Fabric)	7.95	5.95
20 Bdles (2 1/3 sq. ft. per sq. ft) 3 — 1 strip shingles (White)	8.25	6.49
2 sq. (200 sq. ft) Insul Siding (Turquoise)	22.50 sq.	15.95 sq.
Quantity of Sheathing: 1x8 spr.; 1x10 spr.; 1x6 T&G Pine	89.00 thous.	69.00 thous.
2x8 Utility Spruce 32 pcs. 10 ft; 53 pcs. 12 ft. 56 pcs. 14 ft.	83.00 thous. bd. m.	69.00 th. bd. m.
Steel Roofing, slightly discolored	12.95	8.50 sq.
Cedar Posts (Round) 6" to 8" tops	.75	.50
24 bags Loose Wool (5 cu. ft. bag)	1.75	1.25 ctn.
51 reject Mah Doors 12" & 16" wide	3.99	2.50 ea.
22 reject Mah Doors 28" & 28" wide	3.99	2.50 ea.
18 Entrance Doors (no glass) all sizes	9.95	6.95 ea.
3 Entrance Doors (with glass) all sizes	15.95	11.95 ea.
2 Kiddies' Picnic Tables	9.95	6.95 ea.
1 20"x30" No. 1 Fir Door	8.10	5.69 ea.
3 24"x80" No. 1 Fir Doors	8.10	5.69 ea.
13 28"x80" No. 1 Fir Doors	8.95	6.69 ea.
2 28"x78" No. 1 Fir Doors	8.95	6.69 ea.
1 Window 30x41 42"	8.95	4.95
Miscellaneous Short Mouldings	4c per ft.	1c per ft.
3 pcs. 4x7 Masonite Panelling (Fruitwood)	6.08 sheet	4.49 sheet
13 pcs. 4x8 Masonite Panelling Cherry Russet	6.08 sheet	4.49 sheet
20 pcs 4x7 Masonite Panelling Cherry Russet	5.32 sheet	3.98 sheet
Miscellaneous Cabinet Hardware	Approx. 30c each	1c per Item
Assorted Carpenter Tools		25% Off
Odd Sash	Approx. 6.95 ea.	1.00 minimum
Screen Doors (Assorted Sizes)	9.95 ea.	6.95 ea.
83 bdls. 3/4x1 1/2 Ash. Hdwd. Figing (shorts)	45c bdle.	20c bdle.
800 3/4"x4"x36" Cedar Pickets	17c ea.	10c ea.
310 3/4"x3"x45" Cedar Pickets	17c ea.	10c ea.
20 19"x16"x10" Deep Storage Boxes	6.00 app.	1.00 ea.
85 pcs. 2x12x14 Utility Spruce		
30 pcs. 2x12x16 Utility Spruce	89.00 th.	69.00 th. or 14c lin. ft.
7 pcs. 4x12x2 1/4 Rotary Mah. Fly Platewood Core	13.45	9.95 ea.
7 Basement Units		4.95
2 Fiberglas Awning Kits (42" Green)	18.95	12.95

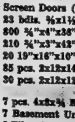

Dependable Quality & Service

BEAVER LUMBER

BELLEVILLE
, 101 Church
WO 2-4536

TRENTON
10 Stewart Dr.
EX 2-2507

Urges

(Continued from Page 1)

may be running out" for the UN. There were signs of decline and deterioration which could threaten its future use, in very sinister ways."

But, fortunately, there also were signs of improvement in relations between the "super powers" which gave the UN a new opportunity.

"There is a little more benevolence, a little less bitterness," he said.

Pearson said a UN mission may be needed again in colonial situations such as The Congo.

"Canada does not share the doubts which have been raised about the nature and purpose of this UN action. We felt that intervention in The Congo was a response which this organization had to make; a duty which it could not shirk.

"We believe that this kind of peace-keeping activity now has moved beyond the stage of first experiment, that has become a practical necessity in the conduct of international affairs and should be provided for as such. 'SEK BETTER WAYS'

"A main task of our organization, therefore, should be to strengthen and improve its capacity in this field; learning from the failures and successes of the past and seeking more effective ways to perform this function in the future. . . .

"There should be the advance interpretation, planning and preparation without which no national government would think of acting."

UN Secretary - General U Thant had recently asked member states to earmark units for UN service at short notice.

"We now heartily support this appeal by putting into effect these arrangements, which are increasingly becoming necessary.

"These would include a compact planning team of military experts which would provide the advice and assistance which the secretary - general should have for organizing emergency peacekeeping operations."

CRITICIZES THE COUNCIL

Pearson said the Security Council's record in recent years has been one of "diminishing returns."

"If the enlarged Security Council were given a properly balanced composition which sufficient delegations as regards voting rights, it could conceivably become the main arena for political decision on questions which require urgent action."

Pearson also said it is possible to envisage a stage in the UN's evolution when regional assemblies may be used to deal with regional problems in search of local solutions or in the preparation for broader treatment at the UN.

The 18th assembly should do all it could to lay foundations for the success of the UN trade and development conference next year.

Trade barriers must be lowered. Measures might be devised to improve international currency arrangements and lessen the exposure of so many countries to balance-of - payments troubles.

The statements were contained in a text of the speech issued by the press before delivery.

Negroes

(Continued from Page 1)

asked Governor George Romney to investigate.

The police Negroes and one white student arrested were released to their parents. They were charged with disorderly conduct and ordered to appear in juvenile court.

Parkside High School opened for the first time Sept. 4. Its enrolment of 1,500 students was about evenly divided between whites and Negroes, officials said.

Police said an incident at the school Wednesday morning, coupled with two disturbances last Friday night, may have caused the trouble. A 17-year-old white youth said a group of Negroes beat him up in the hallway in the morning. He was expelled with three Negroes.

Parry Leaders on the Hustings

Liberal Leader Suggests Parts Of Files Gone

By CARL MOLLINS

TORONTO (CP)—Ontario Liberal Leader John Wintermeyer said Wednesday he fears the Progressive Conservative administration may be tampering with confidential government files on the control of social clubs by gamblers.

He told a press conference inspectorial investigation into the provincial secretary's office would reveal corruption. The Liberal leader rejected a suggestion by Premier John Roberts that Provincial Secretary John Yaremko do the investigating.

Mr. Wintermeyer suggested that parts of files on clubs chartered by the secretary's office have been removed. He repeated his demand for Conservative permission to station Liberal watchdogs in the file room pending a thorough investigation.

"I am concerned that the files may not be complete," he said.

At the time he suggested a guarantee against further tampering exists in a set of duplicate files held by Metropolitan Toronto police "in the event that certain items should happen to disappear from the provincial secretary's files."

CAN'T SAY NAME

Referring to his earlier charge that a person in the provincial secretary's office is a friend of gamblers, Mr. Wintermeyer said he could not reveal the person's name because the Liberal party signed an assurance that contents of confidential files would not be disclosed outside the royal commission investigation into crime conducted last year by Mr. Justice Wilfred Roach.

The assurance was signed as a condition of getting access to the files during the royal commission, but Mr. Wintermeyer has challenged Mr. Yaremko to waive the agreement so the gambler's friend—referred to at the press conference as Mr. X—could be named publicly.

Questioned on why the evidence against Mr. X was not brought out at the Roach investigation, Mr. Wintermeyer said his party then was concerned specifically with bringing out facts from the files showing that gambling syndicates were trafficking in social club charters.

He said the Liberals expected revelation of information in evidence would lead to reform of the provincial secretary's office — presumably including the removal of Mr. X—"but this was not forthcoming."

Questioned on questions about Mr. X, the Liberal leader said he was not sure whether the civil servant was mentioned by name before the Roach commission. He said: "Roberts might not know who Mr. X is, but Yaremko would know."

He said he would agree to an investigation of the issue by Mr. Roberts personally—and could supply a list of about 100 files that would clearly identify Mr. X as a friend of gamblers—but such an examination "would be physically impossible before Sept. 25," date of the provincial election.

Mr. Wintermeyer met the press following a private luncheon with Toronto-area Liberal candidates. He and Federal Trade Minister Sharp gave the candidates pep talks.

The Liberal leader addressed his first formal election meeting in Metropolitan Toronto during the afternoon at suburban Weston, where about 30 supporters heard him applaud the efforts of retired prestroom foreman Bert Robinson to unseat New Democratic Party Chief Donald MacDonald in York South.

Mr. Wintermeyer travelled by commuter train to Hamilton—seat - hopping in shake hands with voters—and then went by bus to Brantford for an evening rally.

Time for Govt. To Do Something About Economy - - Macdonald

By DAVID DAVIDSON

HAMILTON (CP)—The Canadian economy has stood still for the last 10 years and now it's time for government to do something about it, NDP Provincial Leader Donald MacDonald said here Wednesday night.

"We've had a sluggish, virtually static economy in this country for the last 10 years," he told an election rally for the five Hamilton - area provincial ridings. Business has been given the opportunity to jack up the economy but "now it's time for government to start taking a little action of its own."

Mr. MacDonald was enthusiastically received by about 300 people—the largest number of his campaign—at the evening rally.

The NDP leader, who spent the day here on a grassroots tour through Hamilton Wentworth, Hamilton Centre, Hamilton East, Wentworth East and Wentworth ridings, said not enough was being done to stimulate economic expansion in Ontario.

He said that in Western Europe "they're doing things with government planning and investment that have helped put Western Europe in the forefront of the wealthy nations of the world."

HAVE TO MOVE

"We in Ontario simply cannot afford not to start moving in the direction of major public investment," Mr. MacDonald said.

He described "pie-in-the-sky" as "one of the most meaningless cliches" in politics and said that "self-styled political pundits" like to give the impression there is some mystery about paying for government programs.

There is some difficulty, he said, to arrive at exact figures on the cost of a specific program but no party has been more specific in the election campaign than the New Democrats in spelling out what it will cost to put their proposals into effect.

Mr. MacDonald, as an example, said the NDP had given specific figures about its proposed medical care program and challenged the other parties to do the same.

But at a press conference earlier in the day, Mr. MacDonald admitted he did not know what it would cost to provide partial coverage for drugs in the province under a proposed stop-gap plan.

He said Tuesday night that "all pensioners should be provided with full prescription drug coverage without further delay" and that an NDP government "would ensure the present hospital drug coverage after a patient leaves the hospital for as long as the doctor feels that it is necessary."

HELP THOSE IN NEED

Pensioners who have a chronic need for drugs would also be included in the interim plan.

The NDP leader said Wednesday night that "it takes money to make money" applies equally to the economy as a whole as it does to an individual business.

Ontario is never going to really move unless it has money to get started on projects. Projects like schools, hospitals, recreation centres, municipal development, universities, slum clearances, highways and resource development."

If new projects were started a booming economy "such as we haven't had in Ontario or Canada for many years" would result.

"A government with some plans and a little drive can literally change the face of the economy."

Mr. MacDonald said that the results show "conclusively that business alone" can't stimulate the economy.

Robarts Uses Rough Language On Opposition

By JOHN LeBLANC

SUDBURY (CP) — Premier Roberts accused Liberal Leader Wintermeyer Wednesday night of following a "steady course of deliberate and calculated falsehood" in the Ontario general election campaign.

The premier said Mr. Wintermeyer started the campaign with falsehoods about the government's stand on old age pensions and has continued unrestrainingly in "following the wild course charted for him by a group of impecunate and vindictive advisers."

In an address to 250 people in Liberal-held Sudbury riding, Mr. Roberts also blamed Mr. Wintermeyer's "desperate hunger to attain office" for his attack on the royal commission crime report of Mr. Justice W. D. Roach as a gigantic hoax during the campaign, after he had welcomed it last March as a vindication of his own charges.

"Just how it could be at once a falsification and a hoax presents no problem to Mr. Wintermeyer's mixed - up mind," said the premier, who used his roughest language of the campaign to date against the opposition leader.

He said Mr. Wintermeyer had injected the pension issue into the campaign for the Sept. 25 election at a time when negotiations had begun with Ontario and federal governments on the matter were proceeding smoothly.

"Probably if I had shouted that an election we'd have gone on and worked this out," he said, "Mr. Wintermeyer's engagement to mesh Ontario's new legislation with the proposed federal scheme.

HAS NO WORRIES

"I have no worries about our ability to do this. I am quite sure that after the election is over I can sit down with Prime Minister Pearson and we'll come up with a good scheme—good for Ontario and for the rest of Canada."

Mr. Roberts repeated previous statements that he agrees entirely with the principles of national pension schemes and that his government will have Ontario's legislation amended to make it fit into the national one.

Much of his address in this home of the, new Laurentian University was devoted to an explanation of the government's foundation tax plan for assisting local authorities with education costs, and said the end result of this five-year program will be to provide equality of educational opportunity for all of Ontario's young people.

He spoke in support of Basil Scully, a Sudbury broadcaster trying to dislodge Liberal Elmer Sopha, legislature member since 1.959. Mr. Scully had an unsuccessful run in 1958—when he lived in Capreol—against Prime Minister Pearson, then opposition leader, for the Algoma East seat in the Commons.

After the meeting, Mr. Roberts flew to Kingston where he will deliver a similar address today and then fly to Oshawa for campaigning in that area. During the day Wednesday he stumped through the huge Nickel Belt constituency and promised action on revision of the provincial government's grants to mining communities.

WENT 70 MILES

In a 70-mile swing through a half dozen communities in the mining and farming riding that encircles this city, he said that the whole grants formula now is being revised and the government will look at ways in its officials come up with the proposed revision.

"We are not pushing it under the rug," he said after being told of impatience among municipal officials who hopefully receive the grants in lieu of certain forms of municipal taxation from which mining companies are exempted.

Campaigning in territory long Conservative provincially, Mr.

Channel

(Continued from Page 1)

of six British and six French members under the joint chairmanship of Deputy Secretary D. R. Serpell of the British ministry of transport and the French commissioner of tourism in Paris, J. Ravanel. It was formed in November, 1961.

NO DECISION SOON

British government officials stressed that the experts' report contained no decision on British policy concerning the project, and added none was imminent.

The favored tunnel proposal envisages a 32-mile railway link with 25 miles of tunnel under the sea.

The rival proposition was for a bridge over the 21-mile channel for use by both cars and trains.

Thus a dream of Napoleon in 1802 during an interlude in the Napoleonic Wars has come much nearer to reality.

Most of the opposition coming from the British side has been on military grounds.

But the tunnel proposal now has firm backing among Britons and is likely to boost the shares of the Channel Tunnel Company, formed in 1881.

The latest tunnel proposal envisages a 32-mile link starting at Dover—main British port for the choppy sea crossing—and Sangatte on the French side.

There would be two separate tunnels, each containing a single railway track and capable of handling car-ferry trains at intervals varying from five to 20 minutes.

Vehicles would be driven on and off flat - decked railroad cars at the two terminals.

BRIDGE COST HIGH

Estimated cost of the underwater link is about £140,000,000 ($420,000,000) and it would take about six years to complete.

The bridge plan would probably cost about £300,000,000.

Robarts rolled through a segment of Ontario's Golden Nickel Belt in folksy style during the day, mostly glad-handing around the main streets and restaurants, but he changed pace once to uncork a haymaker at Liberal Leader Wintermeyer.

Talking to 75 persons at a buffet lunch in Val Caron just north of here, he accused the opposition chief of "degrading and debasing" the public life of the province by an attack on Provincial Secretary Yaremko Monday night at Kirkland Lake.

Mr. Wintermeyer had said there was "something rather horrible and disgusting" about the way the minister treated Deputy Secretary R. J. Cudney, a key witness in the Ontario royal commission crime inquiry whose unexpected resignation Monday had become a campaign issue.

Mr. Roberts described the Wintermeyer statement as a "new low."

"Jest a Second"

"Would you please not read over my shoulder — aloud!"

YOU CAN'T BEAT JACK IRELAND FOR EXTRA VALUE AND PERSONAL SERVICE!

IT'S HERE!

THE ALL NEW, 1964

RCA 17" PORTABLE T.V.

JUST LOOK AT THESE WONDERFUL FEATURES:

- Long-Range New Vista Tuner
- 25 Tube Functions
- 13,000 Volts of Picture Power
- New Vista Special Chassis
- One 3"x5" Speaker
- Circuit Breakers
- Copper Bonded Circuits

NOW... AT THE AMAZING LOW PRICE OF ONLY

$159.50 INCLUDING FREE HOME SERVICE

STILL A GOOD SELECTION OF

SEALY MATTRESSES AND CONTINENTAL BEDS

Priced from $36.88 up

REMEMBER— IT'S EASIER TO BUY AT IRELAND'S

YOUR CHOICE OF

- CASH
- SHORT TERM
- 30-DAY CHARGE
- BUDGET PAYMENTS

You Can Add to Your Account With No Extra Charge

WE DO OUR OWN SERVICING

AUTHORIZED G.E. SALES — SERVICE — PARTS

IRELAND'S Home Appliances

210 Front St. WO 2-3401

Good Luck JAYCEES

CHAPMAN'S HOME BEVERAGE DELIVERY

Belleville WO 2-5720 Trenton ZEnith 10510

JAYCEE MEMBER JACK CHAPMAN

Best Wishes JAYCEES

BELLEVILLE RETAIL HARDWARE ASSOCIATION

SUPPORT YOUR "YOUNG MEN IN ACTION" JAYCEES

BELLEVILLE PAINT AND WALLPAPER DEALERS ASSOCIATION

GOOD LUCK TO BELLEVILLE JAYCEES

BELLEVILLE RETAIL JEWELLERS ASSOCIATION

Amazing New ZING! Smooth and Spirited!

ZING Here's a spirited wine! Now inexpensive. Zing is versatile and pleasing.

ZING Jordan Zing is a dramatic new drink. Taste it and be convinced!

ZING Serve cold, on the rocks or with your favourite mixer...tonic, ginger ale or soda; twist of lemon, lime or cola.

ZING Experience its smooth quality. You will be amazed at its light, appealing flavour.

JORDAN ZING a fiavoured wine

Switch to ZING! Now available throughout Ontario

SOCIAL AND PERSONAL

The Social Department invites readers of The Ontario Intelligencer to send brief items of interest, news of teas, parties, showers, anniversaries, bazaars, visits and visitors. There is no charge. Please telephone WO 8-5757 between 8:30 a.m. and 4 p.m.

ENGAGEMENT NOTICE

Mr. and Mrs. Donald F. Love, Madoc, announce the engagement of their only daughter, Donna Lenore to Wayne Frank Hodge, son of Mr. and Mrs. Frank W. Hodge, Oshawa. The marriage to take place, October 12th at eleven o'clock in St. Peter's Presbyterian Church, Madoc.

• • •

ENGAGEMENT NOTICE

Mr. and Mrs. L. H. Wozgant, R.R. No 7, Belleville announce the engagement of their daughter, Leona Gladys to Mr. Bruce Holton ,son of Mrs. Maude Holton, R. R. No. 5, Belleville and the late Mr. Douglas Holton. Wedding to take place on Saturday, October 12th, 1963 at 3.30 p.m. in Christ Church, Belleville.

• • •

ENGAGEMENT NOTICE

Mr. and Mrs. Charles Roy MacKenzie, 238 Bleecker Avenue, Belleville, announce the engagement of their daughter, Margaret Jeanne, to Mr. Ray Elwood Stickle, the son of Mrs. Guy Stickle, Belleville, and the late Mr. Stickle. Marriage to take place at Tabernacle United Church on Saturday, October 19, 1963, at 2 o'clock p.m.

• • •

ENGAGEMENT NOTICE

Mr. and Mrs. Donald D. Weeks Belleville, announce the engagement of their daughter Elizabeth Ann, to Larry Edward Outingdyke, son of Mr. and Mrs. Harold Outingdyke, Belleville. Marriage to take place at Holloway Street United Church on Saturday, October 19, at 11 a.m.

• • •

ENGAGEMENT NOTICE

Mr. and Mrs. Earl Stickle, R. R. No. 5, Trenton, announce the engagement of their daughter, Thelma Ann to Mr Corey Douglas Burris, son of Mr. and Mrs. Earl Burris, Coleman. The marriage will take place on Saturday, October 12th at 2 o'clock at the Johnstown United Church.

• • •

Mr. Albert E. Baldwin who was a patient in the Belleville General Hospital has been transferred to the Nobel Dien Hospital, Kingston.

• • •

Play commenced yesterday for the bridge tournament at the Quinte Skating and Tennis club. Mrs. J. Saetzinger, President of the ladies' auxiliary welcomed the guests, and the convenor, Mrs. Clark James explained the rules. Ten teams will compete for ten weeks when the closing party will be given. All games are played at the club rooms.

• • •

Mrs. Margaret Lucas, Belleville, R.R. 6, is a patient in the Belleville General Hospital.

"AT HOME"

Mr. and Mrs. Walter F. Allore, 269 Macdonald Ave., will be "at home" to their relatives and friends on the occasion of their 40th wedding anniversary on Wednesday, September 25th from 3.00 p.m. to 5.00 p.m. and from 7.00 p.m. to 9.00 p.m.

Please no flowers or gifts.

• • •

Miss Margaret Old who has been visiting Mrs. Lillian Collins and Mr. and Mrs. R. E. Miller left Sunday for Malton where she flew to New York and from there to London, England on her way home to Aden. Miss Old is a stewardess with Aden Airways and this is her first trip to Canada.

• • •

Mr. and Mrs. Alva Dalnard have returned home from visiting relatives in Rock Creek and Trail, British Columbia. On their return home they visited friends in Regina Saskatchewan.

Ladies Aux. ANAF Plans Future Events

Last Monday evening the ANAF Ladies' Auxiliary No 49 held their regular monthly meeting at ANAF hall, Front Street.

The 1st Vice President, G. Fitzgerald presided over the meeting. One new member was initiated and two members were reinstated. All were welcomed into the Auxiliary.

Regular business was dealt with and the committees made their reports.

Sports chairman, E. Buckley, announced that sports season for darts and cribbage starts September 23rd.

Members are asked to get their names in for bus reservations for the annual Sports Day in Toronto, 48 vs ANAF on October 5th.

Decoration Day parade will be on Sunday, September 22nd. All members urged to attend.

Ontario Provincial Command meeting is to be held at Lakeview of Oshawa on September 28th.

A delegate was chosen and several members are planning to attend.

After the close of the meeting tea and cake were served.

CUT TO TASTE

New Zealand lamb joints, specially cut to suit North American housewives, are being exported to Canada and the United States.

Women's Hospital Aux. Hears Plans of Future Projects

Reports of plans and projects for the coming season were enthusiastically received by a large gathering of members and guests at the first autumn meeting of the Women's Hospital Auxiliary, held in Education Hall on Tuesday afternoon.

All of the Auxiliary's permanent projects — the Opportunity Shop, the Coffee Cart, the Sandwich Cupboard, the puppet group, and the In-Hospital Volunteer Services — are again in full operation, ready to serve the hospital and the community. New volunteers for all these groups would be welcomed by the organization.

Of particular interest was the report on the forthcoming Fashion Fiesta given by the convenor, Mrs. Ben E. Burley. The Fiesta, an annual event, assumes special importance this year, as the Auxiliary is celebrating its 25th anniversary.

The first president, Mrs. George H. Stobie, is returning to Belleville to act as commentator for this event which is entitled "An Affair to Remember". A much-anticipated feature of the entertainment will be the vocal duets of Mr. and Mrs. Robert Reid. Mrs. James Forrester, the leading model and a former president, will appear in three costumes worn in fashion shows of earlier years, a handsome diamond-set wrist watch, valued at $100, has been purchased and will go to the lucky draw ticket holder at the Fashion Fiesta.

SUPERINTENDENT INTRODUCED

A happy item on the afternoon's agenda was the introduction by the president, Mrs. F. A. Bedore, of Mr. Stanley Johnston, newly appointed superintendent of Belleville General Hospital. Addressing the meeting briefly, Johnston suggested that the Auxiliary could be an effective "humanizing force" in the hospital. By means of various activities, members can bring the outside world to hospital patients. Conversely, Auxiliary members can build good public relations through the community.

It was announced that the new laundry folder, which is being purchased by the Auxiliary at a cost of approximately $13,000 has been installed and is proving most effective.

FILM SHOWN

A film entitled "Stand by for Life" was shown as the program for the meeting. This film issued by the Ontario Hospital Association, was produced in the Cheshire General and Children's Hospital, Hamilton, Ont. By following the case history of an accident victim during his stay in hospital, the film showed in action the great number of skilled personnel in a score of departments from medical records to the Board of Trustees — who are required to effect the recovery of each patient. The film projector was operated by Miss Nix, a member of the nursing staff.

Tea was served at the close of the meeting by Mrs. R. Safe, Mrs. S. Evans, Mrs. D. Johns and Mrs. C. Campbell

HOLIDAYS PAID

Workers using government holiday facilities in Bulgaria pay only 30 per cent of the expenses, the Bulgarian news agency BTA.

FREE IN MOTHER PARKER'S 30 AND 60 TEA BAGS

ACTUAL SIZE

collect your set of these beautiful Bavarian Figurines

Mr. and Mrs. Bruce Dobson Law are pictured cutting the wedding cake following their recent marriage in the Arcadia United Church, N.S. The bride is the former Carol Sandra Nickerson, only daughter of Mr. and Mrs. Garnet Nickerson, Arcadia, N.S., The bridegroom is the son of Mr. and Mrs. Thomas W. Law, Belleville.

LAW — NICKERSON

A pretty summer wedding took place in the Arcadia United Church of Canada, Nova Scotia recently, when the Rev. A. F. Baker of Truro, N.S. united in marriage Carol Sandra Nickerson, only daughter of Mr. and Mrs. Garnet Nickerson, Arcadia to Bruce Dobson Law, son of Mr. and Mrs. Thomas W. Law, Belleville. Baskets of colorful flowers and potted ferns decorated the front of the church, while white aisle boxes adorned with pink and blue sweetpea marked the guest pews.

Miss Eva Smith was organist and accompanied the soloist, Mrs. Carl Allen in her renditions of "I'll Walk Beside You" and "O Promise Me".

The bride, given in marriage by her father was attractively attired in a floor-length gown of white embroidered silk organza, fashioned with fitted bodice with scoop neckline, long tapering sleeves and enhanced veil flowed from a headwith a bouffant skirt. A matching piece of white roses. She carried a cascade bouquet of bhn larkspur, her natal flower) and yellow pallard daisies.

Miss Adrienne Morrison of Yarmouth was bridesmaid, wearing a full-length gown of apple green pean-de-soie with matching accessories. She carried a nosegay of pink and white feathered 'mums. Miss Jane Boyd, the winsome little flower girl was dainthy dressed in a pink silk organza frock with matching pillbox hat and mitts. Her basket of rose petals was decorated with white rosebuds. Master Allen Nickerson, young brother of the bride performed the duties of ring-bearer for the double-ring ceremony.

Mr. William Packer of Fredericton, N.B. attended the bridegroom, while Mr. Burnley Nickerson and Mr. Peter Pathi of Halifax ushered the guests.

A reception was held at the home of the bride which was appropriately decorated for the occasion with seasonal flowers. The dining room table was centred with a three-tier wedding cake and was cut in traditional manner by the young couple. The bride's mother received the guests wearing a dress of powder blue nylon lace, matching accessories and a corsage of pink Sweetheart roses. The bridegroom's mother wore a beige colored dress of pean de soie with matching jacket, beige accessories and a corsage of Talisman roses.

Rev. Baker proposed a toast to the bride to which the bridegroom responded, and he in turn proposed a toast to the bridesmaid , with Mr. Packer responding.

Members of the church ladies' society catered with friends of the bride assisting in the serving.

Midst a shower of confetti and good wishes the happy couple left on a motor trip through points in the United States to Niagara Falls and various points in Ontario, the bride wearing a navy double knit suit, white accessories and a yellow miniature 'mum corsage. Upon their return they will reside in Halifax where the bridegroom is associated with Backman Advertising.

Out-of-town guests included relatives and friends from Alberta, Ontario, New Brunswick, Halifax and other points in Nova Scotia.

U.C.W. Meeting

EGGLESTON U.C.W.

MADOC JUNCTION — Mrs. Maurice Clancy was hostess for the September meeting of the Eggleton United Church Women on Thursday afternoon, with 12 adults present. The president, Mrs. W. Harlow opened the meeting. Mrs. Clancy was pianist and a special prayer by Mrs. William McMullen for people of all nations.

Several items of business concerning the anniversary service at Eggleton Church on the 22nd were dealt with. Mrs. H. Ashley offered her home for the October meeting, with the program to be prepared by Mrs. Clarence Fitchett. Mrs. Bruce Stapley, reported on cards sent out and calls made in past month. The secretary was requested to send for "thank-offering" envelopes.

All enjoyed the musical numbers on the piano, played by Mrs. B. Stapley.

Mrs. W. McMullen who was in charge of the study book, gave the second part of the chapter on "Okinawa," which dealt with the work of the churches there.

Mrs. McMullen conducted an interesting Bible contest.

Dainty refreshments were served by Mrs. Clancy.

WELLINGTON U.C.W.

The regular meeting of Unit 2 of the United Church Women was held in the Centennial parlor, September 10th, with 12 members and two visitors present. Mrs. Hicks welcomed the assembled ladies and read a poem. There have been 36 calls made and 13 books read.

There will be a collection of good used clothing for the sale in November.

Mrs. Leonard Palmer was a visitor to the Unit to give the report from the nominating committee. Mrs. S. Foster conducted an inspiring worship service on the topic, "The Lord will perfect that which concerneth me."

Mrs. Thompson took charge of the Bible study period to continue the study of women of the Bible. She chose, "Hannah, the praying mother."

Mrs. Hicks closed the meeting with the Hebrew benediction, and a social half hour was enjoyed.

NAMED RIVER

Brazil's River Amazon got its name after a 16th century Spanish officer claimed his expedition had to fight giant white warrior women along its banks.

Fall Headlines

EVERY FABRIC

YOU CAN THINK OF IS HERE! THE VELVETS, THE FLANNELS, JERSEYS, MELUSINES, SOLOILS, FUR FELTS, VELOURS, FURS, FEATHERS. THEY GO ON AND ON . . .

3.95 to 35.00

WOODLEY FURRIERS

Where you always find the newest . . . first"

273 Front St. WO 2-4911

Belleville's Oldest Established Family Dept. Store. Est. 1923

Sarong's

NEW stretch-strap bra with criss-cross design and Cordtex support

6.00

Covered LYCRA straps stretch without binding, always stay flat. Criss-cross design includes Cordtex fabric under the bust for proper support. Covered LYCRA side panels, nylon lace. Low, low back for decollete dresses. Sizes 32-36 A, 32-38 B, 32-40 C, 32-40 D.

Sarong girdle of embroidered Pima cotton and dacron plus power net LYCRA....a combination that means perfect bulge control without binding— thanks to sarong's famous criss-cross design.

S/M/L/XL

Only 7.50

McINTOSH BROS. STORES LIMITED

Where you get qualified, individual attention.

257 FRONT ST. DIAL WO 8-5706

"You don't pay extra for Quality, because Quality pays for itself"

GENERAL ELECTRIC FOR VALUE IN LAUNDRY EQUIPMENT

GENERAL ELECTRIC Model 75W31

AUTOMATIC WASHER

- 2 wash cycles
- Large 12 lb. capacity
- Filter-Flo Washing system
- Water Saver for small loads
- Automatic load balancing
- Suds return system

General Electric AUTOMATIC WASHERS Priced from $249.95

GENERAL ELECTRIC Model 78D31

AUTOMATIC DRYER

- Completely automatic
- Three cycle operation
- Interior light
- Porcelain top and drum
- Variable timer control
- Full wash load capacity

General Electric AUTOMATIC DRYERS Priced from $139.95

BUDGET TERMS AVAILABLE

● QUALITY ● SERVICE ● RELIABILITY

CHOWN LIMITED

ENGLISH CHINA GIFTS

HARDWARE Est. 1845 BELLEVILLE PLAZA PHONE WO 8-6177

SPORTING GOODS ELECTRICAL SUPPLIES

Successful Living

(A Canadian, Social Worker Helps with Human Problems)

Fears Neighbors' Influence

By DORIS CLARK

DORIS CLARK

DEAR DORIS — Could you help me out? I fear that my children's Christian education is compromised because of a very close neighbor.

The house next door seems to be packed up with a sort of barbarian tribe — husband and wife and in-laws — living together without mutual esteem and manners, for the sake of sharing expenses.

Their behavior reveals to me that they grew up in life like dandelions, without any discipline, manners or decent language. They swear, and generally abuse each other. Their theme of conversation is worse than vulgar and limited to personalities.

My children are constantly reporting to me what they have heard. I keep myself aloof, being civil, though. — AN ANXIOUS MOTHER.

DEAR ANXIOUS — It's a free country, even for people who pull each other apart, verbally! They hurt themselves more than anyone else.

As long as you carry the torch, other people's feuds are only mildly interesting to your youngsters.

* * *

DEAR DORIS — I am studying Canadian recipes. I'd like a complete collection of special Canadian dishes and everyday foods eaten by the Canadian people.

I'd like recipes for using Canadian dairy products, fish, poultry, beef, pork, vegetables, fruit, maple syrup, wild life, etc. I'd also like to collect authentic Canadian dishes, e.g.: French Canadian pea soup and special Indian, Eskimo dishes and early recipes that come from the first settlers.

Could you give me some addresses to write to? — COLLECTOR OF RECIPES.

DEAR COLLECTOR — I'd suggest three sources:

1. Your own public library.

2. Consumer's Branch, Canadian Department of Agriculture, Ottawa, Canada.

3. Readers of this column. Ladies (and gents) how about it?

* * *

(Doris Clark, Master of Social Work, is a graduate of McGill, Toronto and McMaster universities, and has had broad experience in social work. If you would like help with your problems, write to her in care of this newspaper, enclosing a stamped, self-addressed envelope.)

Speaker Gives Talk on Charm To B. P. Women

The September dinner meeting of the Belleville Business and Professional Women's Club was held at the Belmont Restaurant club rooms on Monday, September 16. President Florence Fitzgerald conducted the meeting and welcomed the members and their guests.

Mrs. Lorraine Reid introduced the guest speaker, Mrs. May Burgess, who spoke to the club about charm, style and fashion. Mrs. Burgess said that through correcting poor posture, figure control and complexion and hair care along with the knowledge of how to properly acquire a useful basic wardrobe a woman could experience a complete remake of herself. She demonstrated how to improve a wardrobe with merchandise donated by local merchants. Mrs. Burgess, who has attended the Dorothy Fleming modelling school in Toronto and the John Robert Powers School in New York City has had a great deal of experience in this line and conducted classes at the YMCA in Belleville as well as group classes in her studio.

Mrs. Marjory McCaw expressed the club's appreciation to the speaker and presented her with a gift.

The business session followed. Mrs. Arlene Ashbury, treasurer, reported a balance of $394.29 in the bank. Corresponding secretary, Mrs. Coimbe Holt read a letter of invitation from the Trenton Club regarding their 10th anniversary dinner to be held October 23 and also a letter of resignation from Miss Rose Doherty, which was accepted with regret. Miss Ruth McMullen, program, stated that money and unsold tickets for Margaret Ashdown Night be turned in at the end of the week. She also asked permission to move the charter, gavel and lectern to the Masonic Temple for that night and reported that the Melrose Church group would be catering.

Mrs. Kathleen Lambert was asked to pick a committee to make plans for Business Women's Week which will take place from October 20-26. She was asked to have the proclamation signed by the Mayor and inserted in the newspaper. Mrs. Dorothy Brown showed samples of the posters and car stickers with this year's theme "Reach Out and Grow" and asked that permission be given Mrs. Lambert to purchase the stickers and cards. Miss Hilda Collier, legislation, read a letter from Ina Lecroix regarding the sub-committee on Jury Service for Women.

Women's Institutes

6TH SIDNEY W.I.

6TH SIDNEY—The millinery course, sponsored by the Unionville Women's Institute and conducted by the leader Mrs. Mulligan of the Home Economics Branch of the Department of Agriculture, Toronto has just been completed. The class met in Scott's United Church hall for three days. There were eighteen hats completed.

Trims are interesting this year, such as sequel metallic braids, beaded bands, and satin with metallic thread.

The materials are interesting too. Beaver cloth is in great demand in a wide variety of colors, black, navy, beige, brown, gold, turquoise, etc. This material can be combed, brushed and dried down to look like satin. Then there was beaver-sham which looked like plush, velvets and wool, metallic cloth and feathers.

Many different types and shapes were used. A soft blue beaver-sham in its plush-like finish, trimmed with gold and silver metallic to form an alluring draped turban.

A pert pill box made of gray chinchilla, rabbit with red satin binding was topped with a pompom of the same fur. Another pill box was made in vivid orange angora.

Four very smart bowler type hats were made, two with fold ed satin trim, and one with beaded bands.

An attractive hat was made from wool lace in lipstick red draped with a scarf taken from the Lawrence of Arabia trend.

There was a high cone in vivid red-and-black printed velvet draped in the form of a rose on top. This was a high class piece.

Several cloches were made from a black silk Lyons velvet. This is a packable hat as well as a smart dress hat.

A smart number was made by covering the bubble or turban shape with metallic in grey with shades of purple and rose and trimmed with shaded purple hackle feathers.

Instruction was given on how to make hat forms out of a new material called sparic, similar in some ways to buckram.

Mrs. Mulligan made her course very interesting and exciting that some of the ladies plan to buy the block and the necessary materials and create their own hats.

WILL NAME LEADER

LONDON (AP)—Officers of the Salvation Army from 20 nations have gathered here to elect their eighth leader since Gen. William Booth founded the movement 86 years ago in the slums of London's east end.

THE Fair STORES

SEMI-ANNUAL

ACROSS ONTARIO

SALE

DOOR OPENING SPECIALS

ON SALE 9.30-10.30 A.M. FRI., SEPT. 20 ONLY

½ PRICE

INFANTS' CRAWLERS AND JODHPURS

REGULAR 1.98

88¢

From one of Canada's leading makers. Crawlers have domes or legs for quick change. Printed and plain shades in cordazan and assorted pin cords. Sizes 12 mos., 18 mos., 24 mos.

LADIES' ARNEL HALF SLIPS

REGULAR TO 2.98

1.37

Good fitting ½ slips in an attractive group of styles. Lace and embroidered trims, some prints. In white, black, blue and pink. S-M-L.

ACROSS-ONTARIO-SALE-FEATURE-SPECIAL

½ PRICE HANDBAGS

REGULAR 7.98

3.99

Outstanding values in plastic handbags. Choose many of them for yourself and for gifts from a wide selection of styles. Black, beige, brown, multi-colors. Plastic patent.

FROM OUR LINGERIE DEPT.

QUILTED TRICOT DUSTER

Yoked back and front, ¾-sleeve, mandarin collar — Aqua, hot pink, and red. S-M-L.

SPECIAL PURCHASE

5.99

NYLON SLIPS

Fitted mid-tiff bodice with 15 denier overlay. Delicately embroidered with lace trim, hemline with 4" embroidery. White, pink, and blue. Sizes 33-40.

REGULAR 3.98

2.99

RAYON TRICOT BRIEFS

Four styles with lace and embroidered trims. White and colors. S-M-L.

REGULAR 78c

59¢

SHOPPING PLAZA — Belleville

Open Mon, Tues, and Thurs, from 9.30 a.m. to 6 p.m. Close Weds. at 12.30 noon. Open Fridays from 9.30 a.m. to 9 p.m. Open Saturdays 9 a.m. to 6 p.m.

GIRLS' PLAID SUITS

Assorted group of plaid and check suits with pop top skirts tops, buttons back opening, button trim on front, ¾ sleeves, polar pockets. Neat pleated skirt with zipper side opening and elastic back for sizing 7-14. Sizes 7-to-14 years.

REGULAR 8.98

4.99

GIRLS' DRESSES

Group includes all new fall styles and shades. Drip dry cotton fabrics with lace trims. Sizes 7-12.

SPECIAL

4.99

GIRLS' CORDUROY SUITS

2 pc. suits with pop top style tops, button back opening, button trim on front, plaid trimmed. Box pleated skirt with zipper side opening and elastic back for sizing 7-14. Red, Royal, Wine, Powder. Sizes 4-6x.

REGULAR 7.98

4.99

GIRLS' FLEECE STRETCH SLIMS

½ Boxer style slims. Soft, cosy and warm —ideal for cool winter days ahead. Red, black, green, navy. Easy to wash and care for. Sizes 7-14.

REGULAR 3.98

2.99

GIRLS' FLEECE STRETCH SLIMS

½ Boxer style slims. Soft, cosy and warm —ideal for cool winter days ahead. Red, black, green, navy. Easy to wash and care for. Sizes 3-6x.

REGULAR 3.98

2.49

GIRLS' COTTON SLIPS

WHITE ONLY

Elasticized waist, eyelet embroidery at hemline. Sizes 7-14.

REGULAR 1.29

77¢

BOYS' AND GIRLS' 2-PC. JODHPUR AND SLIM SETS

From one of Canada's leading makers —clearance of Boys' and Girls' 2 pc. Corduroy Sets, Jodhpur Sets, Slim Sets and Novelty Check Sets. Plain lined and unlined and in a wide range of styles. Sizes 12, 16 and 36 mos. and 2, 3 and 4 years.

REGULAR 3.98

2.49 EACH

REPEAT OF A SELLOUT

BOYS' 2-PIECE LINED SLACK SETS

Set includes fully Kasha lined Scotrest cord slacks, ½ boxer style with zipper front opening, plus long sleeved, coloured T-shirt in assorted stripes and plains. Brown, charcoal and navy. Sizes 3-6x.

SPECIAL

3.99

BOYS' FULLY-LINED CHINO JEANS

Fully Kasha lined, ½ boxer style, front zipper with dome closing, 2 pockets. Sizes 7-12.

REGULAR 3.98

2.99

BOYS' FULLY-LINED CHINO JEANS

Fully Kasha lined, full boxer style, zipper front opening with dome closing at front, 2 front pockets. Sizes 3-6x.

REGULAR 2.98

1.99

BOYS' NYLON STRETCH SOCKS

From one of Canada's leading makers —Fancy rib socks, novelty patterns. Sizes 8-9½, BYE.

REGULAR 1.00 PAIR

57¢

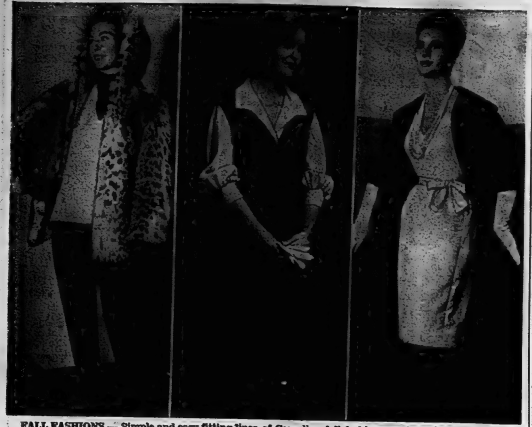

FALL FASHIONS — Simple and easy fitting lines of Canadian fall fashions are intended to give comfort with elegance. Three of the season's popular looks from Simpsons are from left: the ski look of stretch pants with a white poodle cloth overblouse and hooded jacket of Canadian wildcat; the layered look with a jumper of looped mohair over a silk shirt; the shift dress, belted or loose in wools or luxurious fabrics for daytime and evening. (CP Photo)

SPEAKING OF MANNERS — BY PATRICIA LEWIS

LATE - EVENING PARTIESARE RELAXING

After informal afternoon swim parties and cook-outs during the summer months, it's a refreshing change to slip into a resulting party dress and start entertaining at a more formal hour.

During vacation, children most often were included in the hot-dog-and-hamburger fiestas. But now that they're back to school and keeping more respectable hours, parents once more can call the evening their own — and invite friends in to enjoy the new-found tranquility.

Entertaining after nine—with perhaps, a late supper included — makes sense in households where children more or less rule the roost. It gives the hostess a chance to bed down the youngsters, tidy up the kitchen, put on a party dress and face, and still has time to put the finishing touches on her arrangements.

It's also considerate for the host, as well as his fellow commuting guests. Instead of wading into a party as soon as he gets off the train, he has a few hours to devote to the garden, story-time and a refreshing shower before guests put in an appearance.

Very often, the hostess has a plan for the evening. It might be cards, listening to new records, or looking at a movie of a vacation trip. Friends of ours, just made an occasion out of the installation of a Franklin stove in the den and invited a crowd in to toast its arrival and enjoy a midnight supper while basking in lit warmth.

RELAXED ATMOSPHERE

Camaraderie, alone, is actually enough of a reason for a party, and good conversation thrives in a relaxed evening atmosphere. As far as details of formality are concerned, invitations may be extended quite casually — by phone, or if there's a crowd, by printed card. However, there are a few points that should be noted quite clearly.

Most important: guests should be told if supper is to be served. Otherwise they might have a full dinner before arriving. If it's a bridge party, naturally the hostess should mention it when she issues the invitations, so guests will know they're expected to arrive on time to complete table. Guests should be invited at least a week in advance, leaving time to acquire baby sitters; if that's a problem.

Plans for such a party need not be elaborate, and actually can be completed the day before. A cold buffet of meats and salads can be prepared in advance and kept on ice till party time. Or the buffet could be a one-dish make-ahead casserole — like shrimps in rice, a hearty beef stew cooked in wine or even a pungent chili. Add a salad, hot breads, cake and coffee, and what could be more satisfying?

To keep clean-up to a minimum, paper plates and cups, in a pretty pattern treated to resist heat, are appropriate for such informal service. With candles on the table and gleaming casseroles and other serving dishes handsomely arranged, the effect can still be warm and luxurious in contrast to the much-less formal cook-outs of just a short time ago.

YEARS TO MAKE

In 1790 Denmark's Prince Frederick, later king, ordered a 2,600 - piece dinner service which took 13 years to finish.

Friends Honor Couple on 25th Anniversary

TWEED — Mr. and Mrs. R. N. Hall of Oshawa, were honored recently at the summer cottage of Mr. and Mrs. Don Chisholm, when 60 friends and relatives joined with them to celebrate their 25th wedding anniversary.

The cottage was decorated with baskets of cut flowers, streamers and Japanese lanterns and the tea table was centred by a decorated anniversary cake.

The evening was spent in listening to music and playing cards.

Mr. Clayton Hall, brother of the "bride" acted as master of ceremonies for the evening.

Gifts included a set of china, walnut coffee table, sunburst wall clock, T.V. snack trays, and various china, crystal and hammered aluminum pieces.

A buffet supper was enjoyed, bringing to a close a most enjoyable evening.

Out of town guests present were from Galt, Toronto, Whitby, Oshawa, Belleville and Lonsdale.

Mr. and Mrs. Hall have one son, four daughters and a week-old grandson.

Mother's Helper

WHEN YOU BUY shorts or trousers for your busy young one, look for the kinds that have extra room in the rear seam. Then, if he should split that seam, don't merely sew it up in the same spot. Let it out as much as you can, then stitch it firmly and he'll have the additional room he needs for the most active play.

© 1963, New York Herald Tribune Inc.

DIAMONDS
RONALD KEEL
JEWELLER
106 Front St. at Victoria Ave.

Cross-Canada Survey

New Fashions Are Aimed At Making Women Look Sophisticated, Comfortable

By PATRICIA RUSAK
Canadian Press Staff Writer

The new fashions are aimed at making Canadian women look sophisticated and comfortable for fall and winter.

Such words as "sportive," "relaxed" and "casually elegant" are employed by department store buyers questioned in a Cross-Canada Survey by The Canadian Press.

All are talking about the shift dress which was the hit of the spring and summer fashions and now has been adapted for the fall and winter.

Also in the picture are tweed suits, A-line skirts and jumpers, coats with fuller silhouettes, and lower-heeled shoes.

The biggest change is in evening wear, marked by a return to old-fashioned formality. Lillian Brogan, Montreal fashion consultant, says evening clothes will have a "new refinement" and will be reminiscent of styles in paintings by Gainsborough and Watteau.

The long slim lines of the Empire look will dominate formal evening gowns and coats, most of which will be floor-length. Some furs for evening wear will also be long.

SHIFTS WITH SHAPE

For evenings at home, simply gathered or pleated floor-length hostess skirts in mohair and heavy wool tweeds are expected to be popular.

Shifts of luxurious wool fabrics will have a little more shape than their summer predecessors. Many will have rolled or shirt collars and most will have long sleeves.

The general situation is reflected in the comment of Regina buyers who anticipate the shift will be their biggest-selling item because it is the mainstay of the average working girl's wardrobe.

In suits, a variation of the ever-popular knit is the combination of knit fabric with suede, leather and textured wools to achieve a "layered look" of fabric upon fabric.

Many suits will have longer, shapely jackets and long set-in sleeves. The trims, popular on coats for the last two or three seasons, will be transferred to suits.

The costume look of a two-piece suit and matching coat is being featured by stores in Winnipeg and Montreal while a sweater-suit combination is expected to be popular in Edmonton.

FURS VARIED

In addition to a less-clinging silhouette, coats will have bulkier shoulders and muffing collars and scarves. Fur trim is again being emphasized.

Many coats will be of imitation fur fabrics simulating the leopard, zebra, unborn calf and other skins being used by designers of international high fashion.

In just about every major city there will be a few retailers again trying to interest women in the flamboyant caped coat tried with little success last year.

Boots are the biggest story in footwear. Some just cover the ankles; others reach to below the knee; all come in many colors and textures of leather and fur, real or imitation. There will even be special kinds of luxurious fabrics — brocades and lames — for formal evening wear.

For sportswear, the ski look of tight stretch pants with a loose bulky sweater has been transferred from the slopes to city streets.

And to give daytime clothes a sporty (or "sportive," as the buyers say) look, heavy textured stockings in many patterns are being featured in Toronto and Montreal.

With the needle trades concentrated in a few cities, there is a certain uniformity of fashions from coast to coast. But there are some regional preferences.

Vancouver — Feminine fur hats rather than the bowlers, derbies and fedoras expected to be popular in the East.

Edmonton — Hemlines not dropping as much as in many cities where they now just cover the knee.

Regina — Sweater and double knit ensembles.

Winnipeg — Coats and suits trimmed with long-haired furs, especially fox, bush wolf.

Toronto — Shirt, blouse and vest ensembles for the "layered" or "sportive" look.

Montreal—Heavy tweed suits with hip-length jackets for the longer look, generally associated with aristocratic English countrywomen.

Saint John, N.B.—Two-piece suits of double knit in a variety of patterns and color combinations.

Halifax—Dresses with matching jackets, especially for sportswear.

U.C.W. Meeting

Unit 2 of Frankford United Church Women met last Tuesday evening and the president Mrs. Ed Sykes opened the meeting by reading a poem.

During the business portion it was decided to hold a pot luck supper for the October meeting.

Mrs. Ernie Wallace, Mrs. Keith Woodcox and Mrs. Leonard Hoyle conducted the worship service which concluded with a chapter from the Study Book read by Mrs. Hoyle.

During the program a piano solo was rendered by Kathy Woodcox and Mrs. Dick Reid showed colored slides of her trip to Europe.

The hostesses Mrs. Ernie Wallace, Mrs. Keith Woodcox and Mrs. L. Hoyle served refreshments.

STUDY BALLET

There are some 40,000 ballet students in the Republic of South Africa.

Wife Preservers

For cooler summer dining, use electric skillet; shorten cooking time; shorten rather than electric lights.

ALL FULLY GUARANTEED IN WRITING

SAVE BIG MONEY

Rite-Way

NEW STYLE HITS

Special $1.00 DAY SALE

GIFT DIAMONDS & WATCHES

$1.00 DOWN HOLDS YOUR PURCHASE . . . A Dollar a week pays for it at these sale prices. Now's the time to Save Big Money at "Rite-Way" and layaway gifts for Christmas!

YOU SAVE $9.58 on this beautiful 6-DIAMOND Lady's "CREST"

A lady watch of graciously feminine beauty . . . featuring 6 genuine diamonds of outstanding brilliance. White gold color case, 17-Jewel movement, unbreakable mainspring. Guaranteed UNCONDITIONALLY for one full year.

Regular $42.00 Value

DOLLAR-DAY SPECIAL 32.42

YOU SAVE $20.66 on this famous 17-Jewel AUTOMATIC SELF-WIND Man's "CREST"

Superbly Shockprotected and Waterproof! A handsome watch that will give you the correct time "always" and WIND ITSELF while you wear it. Complete with full-stretch expansion bracelet.

Regular $59.50 Value

DOLLAR-DAY SPECIAL 38.84

$1.00 DOWN HOLDS YOUR PURCHASE . . . Layaway for Christmas

13 CARAT
Gorgeous Diamond Engagement Ring
Comparable $198.00 Value 99.50

You couldn't make a more beautiful buy even for double the money! You owe it to yourself to see it today. And remember too: "All our Diamonds are guaranteed in writing!" You buy and save with confidence when you buy a diamond at "Rite-Way"!

$1.00 DOWN HOLDS YOUR PURCHASE

OPEN A LAY-AWAY ACCOUNT TODAY — SAVE BIG MONEY WITH A DIP OF DOWN

DUNDAS STREET WEST, BELLEVILLE

FOOD SAVINGS
Our Every Day Prices Are Best!

KAM SUN RYPE 12-oz. 2/89c
Apple Juice 48-oz. 33c
10c OFF
Nestle's Quik 1-lb. 49c
PEA OR VEGETABLE
HABITANT SOUP 28-oz. 2/41c

BELLEVILLE BIG INDEPENDENT GROCERS

Plenty of Free Parking Space At The Following B.I.G. Stores

THOMPSON GROCETERIA
23 Bridge St. West Phone WO 2-3262

WRIGHT'S FOOD MARKET
84 West Moira St. Dial WO 2-6306

O. HALES
241 Victoria Ave. Dial WO 2-6485

MITCHELL'S FOOD MARKET
Roseneath Phone WO 2-1612 Mt. View

GIRLS—
HERE'S WHERE YOU STAND
IN OUR
"STEREO CONTEST"
STANDING OF SEPTEMBER 17th.

32228 Barbara Boyd	6254 Susan Hunter
22334 Peggy Thompson	5962 Nancy Latham
22129 Judy Davidson	5751 Ann Brady
13765 Joanne Wiggins	5751 Cheralotte Kerr
12574 Evelyn Eagle	4413 Mary Wilson
11297 Cathy Donohoe	3868 Ruth Wright
10550 Kathy Casey	3786 Diane Marcelo
9913 Jane Morton	3698 Marion Fordham
7949 Jane Ashley	3503 Bonnie Munroe
7633 Maureen Collins	3492 Nora Butterwick
7265 Susan Bedell	2984 Sharon Ellis
7079 Pamela Smith	2982 Valerie Campbell
6583 Susan Chase	2854 Vicki Anderson

REMEMBER

Anyone who makes a purchase at Leslie's Shoe Store may award his points to you! so let's campaign girls . . . first prize is a $100.00 Stereo Record Player (portable) plus 5 L.P. Records. Also attractive 2nd, 3rd and 4th prizes. See all the details of contest in our window.

LESLIE'S Fine Shoes

255 FRONT ST. WO 2-5359

'Lines on Life'

By Dr. Stuart E. Rosenberg

It made the front pages of most newspapers that day, though it was clearly less than world-shaking news. It was funny; but even more, it was the kind of mistake that most of us could have made.

With firm intentions of going to Chicago this man had boarded the bus. Then, after a long and arduous journey, he found himself back in Chicago but in Newark. He had caught the wrong bus.

Does this not really happen to most of us?

Most people yearn for good things in life: honor and happiness for children, decent family experiences, upright homes, respect from neighbors and friends, and a respectable old age. And yet, sometimes, despite years and arduous journeys through life, some of us find ourselves elsewhere.

ON THE CROSSROADS

Indeed, that man who started out for Chicago and actually arrived in Newark did not, at first, believe that such confusion could have overcome him. Alighting from the bus he inquired as to the whereabouts of Lakeshore Drive. He was told that there was no such street. He became quite indignant. Of course there was a Lakeshore Drive in Chicago! Who didn't know that? It took quite some time, but before long, he realized that it was he — and not the others — who had made the mistake.

When we look at the starry-eyed youngsters we know, who stand on the threshold of marriage filled with the glittering dreams of happiness we are often tempted to ask: Are you on the right bus? Looking at the lives of some people we know we could say that they think that they are going to Chicago but they are really on their way to Newark. They may be full of the right plans and sure of their destination. There is only one small problem: they won't get there because they are traveling in the wrong direction! Have indeed for someone to get to Chicago who is travelling in the direction of Newark. We may have all the necessary and noble intentions but the way we actually travel determines our destination.

Communism and Democracy both speak glowingly of the very same hopes and ambitions; use the same words: peace, plenty, freedom and opposite unity. Goals, of course, do not determine the true worth of the achievement. Both Germany and up in different directions because they are actually traveling opposite roads.

Philosophy and religion, too, are involved in similar goals and seem to share the same noble hopes. But a philosopher is principally concerned with the outline and the system; he cares little of the personal element, the human quality of those who live within the system. Not so the true religionist. If he is sincerely a religious man, it matters a great deal to him which road he travels. He is not only interested in getting somewhere; he must also be mindful of the road he chooses to travel. It is not enough to want to get to Chicago; one has got to catch the right bus.

TRUEST TEST

This is the high function of religion. It is interested in our day-to-day acts — the little acts as well as the great ones. What is more: Religion is concerned with personal integrity and personal error, and challenges us to muster the courage to get off the wrong bus and catch the right one.

No amount of self-pleading or futile rationalization can move Lakeshore Drive from Chicago to Newark. It is not enough to say where we are going and then to criticize others when we fail to arrive. We have to be willing to move ourselves onto the right road — and not claim that everytime the road refuses to bend inward to our word. It is too neat and easy a way out to argue against our fate when in fact, we are travelling in the wrong direction.

The truest test of a man's religion is revealed, when as Shakespeare's words he can say: "The fault, dear Brutus, is not in our stars, but in ourselves."

BUILD NEW HOMES

Some 12,500 new homes were registered in Norway during the first half of 1963.

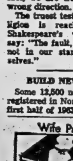

A pad for your office chair is a good investment in terms of long-lasting comfort.

U.C.W. Hear Report of Conference

Tabernacle United Church Women began their autumn activities with a dessert party. Mrs. William Hume of Castleton, the program convener for U.C.W. Conference was the guest speaker. She attended the Whitby School for U.C.W. in August and spent a delightful senatre report. She also introduced the Mission Study — Jan Christian Smuts, Statesman in South Asia — and told of the missionaries on furlough who attended the school. Among them from India is Canada on a scholarship is taking her second year in Arts at Queen's University. When she obtains her Master degree she will return to the Women's Christian hospital in Vellore, India.

Miss Ada Randall, Reg. N., who has given 35 years of Christian service in Korea at Severance Hospital, had a wealth of information for the School.

Other leaders from the Board of Women of the United Church of Canada included Mrs. Lorne White, Christian Education secretary, Mrs. C. S. Patterson, Toronto, who spoke on the theme "A Man Knows Last Way". Mrs. J. Y. McKinnon, Toronto, conducted the Bible Study for the week. Miss Dorothy Young, executive secretary of the Board of Women, presented the program material.

Mrs. Garnet May of Tabernacle U.C.W. introduced Mrs. Hume and she was thanked by Mrs. John Bahlak.

The worship period was conducted by Mrs. W. J. Dougherty and she was assisted by Mrs. J. A. Charlton, Mrs. W. D Embury, Mrs. Earl Grills and Mrs. Ray Lockyer.

The president, Mrs. Jack Aitchison, closed the meeting with prayer and the aphorism "The end of worship — The beginning of service".

Remembered Meat Pie

by Mary Moore

Do you remember your mother or grandmother making a meat pie? — a double-crust meat pie that was baked in a regular pie plate — not a deep baking dish?

My sisters think I cannot decide whether this is a farmer-type pie from my mother's side of the family or of English-type pie from my Buckingham-shire father's side. I have a notion that it had French roots though, for I can recall Helen Goupeon's rendition of it.

Anyway my sister said she was hungry for one, but didn't want to make it. She just wanted it to appear magically before her so I was elected to be the magician.

THURSDAY

Dinner Menu

Baked Stuffed Spareribs; Applesauce; Buttered Baked Potatoes; Tomato Casserole (see Tuesday); Sliced Cucumbers in Sour Cream Dressing; Cantaloupe and Ice Cream; Tea.

OLD-TIME DOUBLE-CRUST MEAT PIE

Use leftover roast beef — for instance: ground cold leftover Pot Roast (see Wednesday, September 11th) would be fine.

Make rich plain pastry by cutting 2/3 cup shortening and 1 tablespoon butter into 2¼ cups sifted all - purpose flour and ½ teaspoon salt, until size of peas. Drizzle in, while you toss with a fork, 2½ tablespoons ice cold water until all flour is dampened. Press into ball between palms. Roll out half to fit deep 9" pie plate, and line pie plate. Roll out and gash other half.

Scrub two medium potatoes until perfectly clean. Put on to cook in 1 cup water and boil until three - quarters tender. Do not cook until soft.

While potatoes are boiling grind enough cold leftover roast beef to make 3½ to 4 cups (4 cups meat will fill a 9" pie plate quite full). As you put the meat through the grinder add 1 small peeled onion so that it is mixed through the meat as you grind. To the ground meat add 1 cup leftover rich beef gravy. Chop ¼ of a green pepper finely and add. When the potatoes have cooked enough (save their liquid) peal and chop them into ¾" cubes and add. Add potato water and one beef or chicken bouillon cube and ½ teaspoon salt. Mix well and stir over medium heat until mixture just begins to boil. If it is too thick add a little more water. It should be just wet enough to barely pour.

Pour hot meat filling into lined plate. Seal on gashed top crust, crimping edges carefully. To glaze, brush top with beaten egg yolk (or white). Bake at 450 deg. Fahr. for 15 minutes then reduce heat to 325 deg. Fahr. for another 30 minutes. The filling begins to bubble through gashes and crust is golden. Serve cut in wedges with homemade mustard pickles.

Say grace before tasting this.

Women's Activities

U. C. W

The United Church Women of Bridge Street United Church met on Tuesday evening in the Sunday School auditorium.

The president, Mrs. A. J. Clare, extended a warm welcome to members and visitors. Mrs. R. M. Bird was pianist for the evening.

The program was in charge of Miss Grace Kenny, chairman of the Christian stewardship and recruiting committee.

The worship service was based on the theme "Repent Ye," and Miss Kenny introduced the topic by saying that "stewardship is a trust. As Christians we are expected to use wisely the gifts that have been bestowed upon us. We should give from our hearts, and give according to what God has given us. Our prayer life should be for reaching, including peoples of other lands."

Church vocations for men and women were attractively presented in poster form. These included recruitment, ministry of the word and sacrament, ministry of healing, education and specialized ministries. Vocations were called or summoned by quires faith, obedience and discipline.

FILM SHOWN

A film "A Matter of Choice," was shown. This was the story of a young social worker and her problems arising in her work. After discussing her problem with her minister she decides to go into full time church work. The film was later discussed.

Mrs. Clare and the business meeting was in charge of reports given by the various secretaries and convener were most gratifying.

Tea with half hour was enjoyed at the close of the meeting.

DEATHS ARE HIGH

September has become known for its high road death incidence and in 1962 traffic deaths in Canada were 442, a rise of 114 over 1961.

Ann Landers

Woman Actually Bore, No Real Culture Present

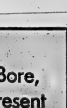
ANN LANDERS

DEAR ANN LANDERS — A friend of mine has an irritating habit. If you say her behavior is acceptable, I will try to overlook it. Please help me. Her behavior became I know of others who wonder about this person, too.

She is forever turning over the china to see if it is the genuine stuff. She examines the silver for hallmarks. She is staggering on table linens and my draperies to determine the quality of fabric. Most people can look at a picture and enjoy it, but not her. She has to touch it to see if it's really done in oil.

I will admit this woman is cultured, refined and knowledgeable, but this habit of hers raises my blood pressure. Will you please comment? — PLAIN FOLKS.

DEAR FOLKS — I do not agree that the woman is cultured and refined. Cultured and refined people do not examine articles for hallmarks nor do they handle fabrics to test the quality while visiting in the homes of friends. And I don't agree that she is knowledgeable. If the woman knew her stuff she wouldn't have to touch and scrutinize everything. She'd know.

• • •

DEAR ANN LANDERS — Our seven-year-old son has been taking odds and ends from the homes of neighbors and friends. Sometimes he takes objects from the nearby novelty store or the drug store. He doesn't need, or even want, many of the items he takes. He just enjoys carrying things off without being caught. When he brings the stolen objects home he proudly presents them to me.

I have scolded him repeatedly and explained that it is wrong to steal. I always insist that he take each object back and deal with the matter on the premises. After he has returned everything he tells me, and I then forgive him.

His father learned of this yesterday. Strangely enough the boy blurted out, "Let's tell daddy our secret." My husband was shocked and then furious. He says something must be done, but we don't know what. It was-his idea to write to you. Can you help? — TROUBLED HOUSE.

DEAR TROUBLED — Without meaning to, you have encouraged the boy's stealing by making a game of it. He doesn't see anything wrong with sneaking things out so long as he is able to sneak them back in.

You must tell him that if he takes anything else he will have to hand it to the owner and confess that he stole it. Go along with him to make sure he does it.

If this does not cure him, the boy needs professional help. Youngsters who steal usually have deep-seated emotional problems.

• • •

DEAR ANN LANDERS — Six months ago our office supervisor took up a collection to buy a gift for a girl who was getting married and leaving the office. The girl said the gift was too bulky to carry home on public transportation but she promised to drive in the following week and pick it up. The gift is still in the office and none of us has seen it thank you note. It seems evident that this girl has no intention of picking up the gift and she cares nothing for it.

It's too late to return the gift for a refund. We've asked the supervisor to please do something about the gift but still it sits here. If you have any suggestions, we'd like to hear them — since everyone's money is involved. — PUZZLED.

DEAR PUZZLED — The supervisor should phone the girl and tell her if she doesn't come for the gift within the week it will be auctioned off to the highest bidder. Then put it on the block.

• • •

Confidential to NO HORSE SENSE — Hundreds of readers have written to say there is a book which can smarten you up on "horse-talk." It is "The Horseman's Encyclopedia," by Margaret Cabell Self. Your library has it.

• • •

To learn the knack of feeling comfortable with the opposite sex send for Ann Landers' booklet, "How To Be Date Bait," enclosing with your request 30 cents in coin and a long, self-addressed envelope.

Problems can't be glad to help you with your problems. Send them to her in care of this newspaper, enclosing a stamped, self-addressed envelope.

Deaf Should Be Given Aid Early

VANCOUVER (CP) — Deaf children should be given a hearing aid early, then surrounded by normal children and inundated with talk, says Bodil Williamsen, Danish expert on hearing.

She says Denmark looks on its deaf children as "only normal children with a small defect."

They are placed in integrated kindergartens as early as three years of age, because their best helpers in learning words are their classmates.

Miss Willemoes, director of education for pre-school deaf children in Copenhagen, told health officials a word must be repeated from 40 to 500 times before a normal child of five will learn it.

"A child with hearing difficulty then may have to have a word repeated 1,000, even 2,000 times before he will be able to learn it."

In her classes two to four children with hearing problems are placed in each class of 20.

"We have found that normal children benefit from it as well. . . . They learn to speak distinctly as the deaf children can learn to read their lips to supplement what they can hear with their hearing aids.

"The main thing is that deaf children learn to speak at the age when normal children learn. At six or seven it is much more difficult."

FATHER KILLS SON

TORONTO (CP) — A father backing his car from the driveway of his suburban Etobicoke home ran over and killed his two - year - old son Wednesday, Guiseppi DeAgazio told police he looked around before backing his car and did not see his son, Richard.

ELECTROHOME

COMBINATION

TV - STEREO - AM/FM SETS

BARGAIN PRICES

AT

KUNTZE'S

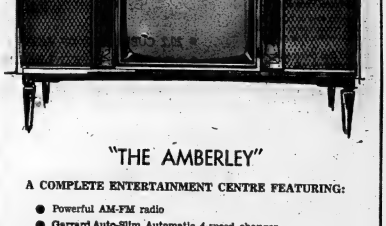

"THE AMBERLEY"

A COMPLETE ENTERTAINMENT CENTRE FEATURING:

- Powerful AM-FM radio
- Garrard Auto-Slim Automatic 4-speed changer
- Dual Sapphire Stylus for excellent stereo reproduction.
- Output jacks for Satelite speakers
- 23-inch television with bonded picture tube
- Powerful hand-wired transformer powered chassis
- Multiple speaker system for full fidelity tone

All in one space-saving, Delicraft Cabinet

REGULAR $599.50

OUR SPECIAL $100. TRADE-IN ALLOWANCE

For a Good-Working TV, or Radio-Phonograph

ALSO ON DISPLAY — "THE COURTLEIGH"

An Electrohome 3-Way Combination of Superb Quality

REGULAR $699.50

OUR SPECIAL $100. TRADE-IN ALLOWANCE

For a good-working TV or Radio-Phonograph

BUY ON EASY BUDGET TERMS

AT

R. E. KUNTZE & SONS LTD.

217 FRONT STREET DIAL WO 8-6403

EVERYONE'S AN EXPERT GARDENER

WHEN IT COMES TO

. . . EASY TO GROW:
Plant them-any time in September, October or November in a sunny, well-drained location.

. . . PERMANENT:
Plantings may be left down indefinitely, although since the bulbs multiply, they should be dug up and divided every 3 or 4 years.

. . . CONVENIENT:
Planted in the autumn, after frost has killed the annuals, they bloom in April and May. The beds may then be interplanted with annuals in June for two full blooming crops in the beds.

HOW? . . . JUST PUNCH A HOLE AND DROP ONE IN!

25 or 50 BULBS IN A BED MAKE AN IDEAL DISPLAY . . .

35 Tulips cost 1.45 to 2.50 — 25 Hyacinths 2.25 to 3.50
25 Daffodils cost . . . . 2.95 — 25 Crocus, Scilla, etc. . . . . 85c to 95c

Ten Dollars and Hours' Time will transform a barren Spring landscape into a gorgeous garden . . . the envy of your neighborhood!

FREE CITY DELIVERY OVER $2.

Bishop's Seed AND GARDEN CENTRE

81 - 85 STATION ST.

Prairies

(Continued From Page 1)

fer an additional Canadian force for United Nations peace-keeping duties, Mr. Diefenbaker said no new military commitment should be made pending a full review by Parliament of Canada's present commitments.

On other international questions, he made these points:

1. He is opposed to a suggestion by UN Secretary-General U Thant for a reduction in the special UN Middle East force in the Gaza Strip between Israel and Egypt. Such a move "might be an invitation to difficulties."

2. Chances of settling the long-standing Israeli - Arab dispute "are more hopeful than ever before." Neither Israel nor Egypt wanted war.

3. He sees no indication of an early settlement of the conflict in Yemen, and no possibility of withdrawal of the 32,000 Egyptian troops there "in the immediately forseeable future."

SPOKE TO LEADERS

Mr. Diefenbaker spoke with government leaders of both Egypt and Israel, including Egypt's President Nasser, during his tour.

Mr. Diefenbaker said the Pearson government had been "converted" to the Conservative party's urging for an immediate $10 increase in the universal $65 old age pension.

"I'm pleased the prime minister has seen the light."

Mr. Diefenbaker also touched on the "bifurcation" of the Social Credit party, which occurred during his absence, into a 13-member Ralliement des Creditistes under Real Caouette and an 11-member group under Party Leader Robert Thompson.

He said Mr. Thompson had "bothered" the idea adopted this year of a $4,000 payment to the leader of any Commons group of 25 members or more.

"He who planned, he who organized to benefit, now finds himself..."

Liberal

(Continued From Page 9)

Mr. Roberts says it is all right for local school boards to decide when and where French will be taught."

He said that if this policy had any meaning at all, "it means Mr. Roberts thinks there are still people in Ontario who are prejudiced for political reasons against the teaching of French in our schools . . ."

He repeated his promise that a Liberal government would have French taught at an early age in all elementary schools.

PREMIER REPLIES

Mr. Robarts, stumping through the mining country around Sudbury, said Mr. Wintermeyer's "desperate hunger to attain office" led him to attack the Roach crime commission report as a gigantic hoax, after he had originally welcomed it as a vindication of his own charges.

"Just how it could be at once a vindication and a hoax presents no problem to Mr. Wintermeyer's mixed-up mind," the premier said. He called the Liberal leader's election campaign a "wild course charted for him by a group of vindictive and intemperate advisers."

Mr. MacDonald in Hamilton said not enough was being done to stimulate economic expansion in Ontario.

"We in Ontario simply cannot afford not to start moving in the direction of major public investment," he said.

Western European countries, he said, "are doing things with government planning an investment that have helped put western Europe in the forefront of the wealthy nations of the world."

Prodded

(Continued From Page 1)

ings" and added it would not condone any further mob violence.

However, British officials made clear their belief the mobs had at least tacit support from the government, because Sukarno wished to show his anger against Malaysia.

The statement said Indonesia "fully understands the flaming anger of our people towards the action carried out by the side (Britain) which became the mastermind of Malaysia."

The Indonesian president, who has refused to accept a United Nations political survey which supported Malaysia, also made no reference in violence Monday when Indonesian mobs broke all 900-odd windows in the same embassy they later burned.

Sukarno stressed that the burning of the British Embassy was in retaliation for Tuesday's attack on the Indonesian Em-

Cherney's FURNITURE WORLD
SHOPPING PLAZA — BELLEVILLE

SPECIAL PURCHASE
Gilson
GIANT 20.2 cu. ft. FREEZERS

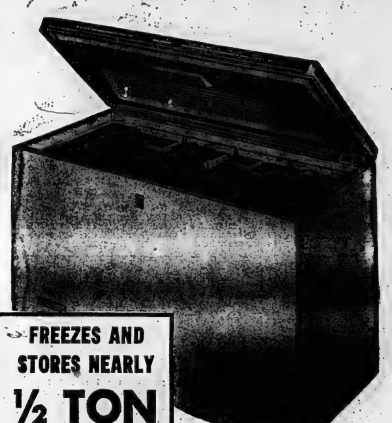

UNBEATABLE PRICE
$228.
FULL FIVE YEAR GUARANTEE
Big Volume Buying Makes This Sensational Low Price Possible!

- 20.2 CUBIC FEET OF ACTUAL STORAGE SPACE!
- DELUXE MODEL WITH SAFETY SIGNAL LIGHT AND FULL LENGTH DELUXE HANDLE!
- DRY-WALL CONSTRUCTION, INTERIOR LIGHT AND MAGNETIC ED SEAL!
- BASKETS AND DIVIDERS ... LID LOCK WITH TWO KEYS!
- FOOD SPOILAGE WARRANTY AND LIFETIME COMPRESSOR WARRANTY!

FREEZES AND STORES NEARLY ½ TON

USE OUR EASY — LOW COST — BUDGET PLAN

MOFFAT

12 CU. FT. REFRIGERATOR —WITH 61 LB. FREEZER!
1.12 cubic foot manual defrost refrigerator with 50 lb. freezer capacity. Chill tray holds additional 11 lbs. frozen food. Side opening door. Convenient glide out shelves with back racks. Twin porcelain crispers. Safety latched storage door. Two removable egg trays, Butter and cheese keeper. Three bottle shelves.
WITH WORKING TRADE
$199.

SPECIAL PURCHASE
famous NORMENDE STEREO

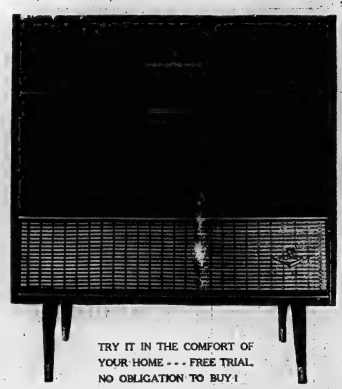

Reg. 299.00 Value
Cherney's Unbeatable Price
199.95

- RADIO, AM/FM/SW, 2 CHANNEL STEREO ALL IN ONE COMPACT UNIT!
- 15 TUBE FUNCTION, 4 WAVE BANDS!
- 4 VARIABLE CONTROLS PLUS 10 PUSH BUTTONS!
- INPUT/OUTPUT FOR YOUR TAPE RECORDER!
- POLARIZED SOCKETS FOR EXTERNAL SPEAKERS!
- 2 WOOFERS PLUS 2 TWEETERS! ... EVEN MAGIC-EYE TUNING!

TRY IT IN THE COMFORT OF YOUR HOME ... FREE TRIAL. NO OBLIGATION TO BUY!

Ken Taylor, Highest Paid Man in Civil Service, Now Adviser on College Grants

By DON HANRIGHT

OTTAWA (CP)—The government will get one more year out of Ken Taylor before the campus reclaims him.

It already has had 24 years of Taylor advice and action—the last 10 of those as deputy finance minister, highest-paid man in the civil service and chief non-political architect of Canadian economic policy.

When Kenneth Wiffin Taylor moved over to Prime Minister Pearson's office in June, keeping his $24,000 salary, the formal announcement said he would be an adviser on university grants.

Specifically, his task is to reckon how, and to what extent, the government can meet university requests for $300,000,000 in aid to finance needed expansion. Indications are that this is taking priority over the university scholarship scheme mentioned by Mr. Pearson in the election campaign.

It is an open secret that Mr. Taylor also has become a consultant on federal-provincial affairs both to the prime minister and Maurice Lamontagne, Privy Council president and cabinet minister responsible for federal-provincial relations.

UNIVERSITIES WANT HIM

The Taylor influence undoubtedly will be felt in Ottawa's position at the federal-provincial fiscal conference, expected in November. By now he is an old hand at this business of slicing the tax pie.

This greying, slightly stooping figure, equipped as always with briefcase and loaded cigarette holder, was much in evidence at the federal-provincial conference in July on Ottawa's municipal loans legislation. He is suspected of playing a top role in the federal concessions.

Informants say the prime minister—he and Mr. Taylor have been close friends for more than 40 years, since their university faculty days — already has asked Mr. Taylor to stay on the job beyond his retirement age of 65 next year.

But the prime minister has competition from at least four universities known to be seeking Mr. Taylor, offering attractive positions that would involve part-time lecturing — but not enough to keep him from the writing he wants to do.

What an autobiography he could turn out!

DRAFTED BUDGETS

This is the man who for 10 years wrote the first and often the second drafts—all but the final political polish — of the budget speeches of Liberal finance ministers Douglas Abbott and Walter Harris, then their Conservative successor, Donald Fleming.

He was closely, sometimes intimately, connected with the highly controversial 1958 conversion loan; with the classic 1961 dispute between Mr. Fleming and central banker James E. Coyne; and with the 1962 exchange fund crisis.

His story could fill many of the big gaps in recent Canadian political history.

The public will never see it, though—at least not for years. One factor, the biggest, is his oath of secrecy. The other is the customary waiting period of 25 years, or until all the principals are dead, before personal papers can be made public by the archives.

Dominion archivist Dr. Kaye Lamb wants Mr. Taylor to write that story.

The Taylor family history alone would be a dandy, in detail.

His grandfather, born in England, went to Philadelphia in 1850 and became a cohort of John Brown—the rebel who, in the anti-slavery cause, helped to touch off the American Civil War; the hero of Harper's Ferry, whose body still lies a-mouldering in the grave.

BORN IN CHINA

The elder Taylor had helped to run the Negro underground railway to Canada. This association probably led poet Stephen Vincent Benet astray when he portrayed the scene at Harper's Ferry, with "Taylor, the Canadian," lying dead in a corner of a barn.

Taylor, a journeyman printer, was very much alive. He later entered Canada and went to work as chief compositor for the Orillia Packet, now the Packet and Times. Still later he opened his own printing shop in Toronto.

Ken Taylor's parents, Baptists, were missionaries for the multi-denominational China Inland mission and it was there, on Dec. 12, 1899, that he was born—at a little village called Takutang, about 500 miles inland up the Yangtze River.

The Taylors were the only English-speaking family at Takutang, and his playmates were Chinese. He thus mastered Mandarin Chinese before English, and years later was told by a Chinese delegate at the United Nations that his "tone" still was good. Only phrases remain, he says.

He got his schooling at the English school at Chefoo, on the north China coast.

Schoolmates included American playwright Thornton Wilder and publisher Henry Luce, as well as Canadian Senator Allister Grosart. Years later, Mr. Taylor sent his card into Mr. Luce's office but there was no response.

PARENTS IMPRISONED

When he was 16, Mr. Taylor came to Canada. His parents stayed behind, spending their lives in China—lives that ended during the Second World War in a Japanese camp. A sister also stayed behind, being first imprisoned by the Japanese and then evicted by the Communists. She now is in Japan.

Ken Taylor went to work as a packer in a wholesale drug company in the spring of 1916 in Toronto, earning $8 a week when the standard wage was $12. The following year he joined the wartime army of farm workers, then spent a year in the army.

The war over, he went to McMaster University, then in Toronto, to study economics and political science. Later he went to the University of Chicago, first on a scholarship, then a fellowship, for two years for his master of arts degree. Between 1924 and 1925 he was a fellow of the Brookings Institute in Washington, doing research.

He went to McMaster as a professor of political science in 1925, and it was in those years that he became a friend of Lester Pearson, then lecturing in history at the University of Toronto. At that time McMaster, since moved to Hamilton, was virtually on the University of Toronto campus.

"I have difficulty not calling him Mike," Mr. Taylor says now.

WROTE TWO BOOKS

Those were busy years. He became associate dean of arts at McMaster and was a leading figure in the Canadian Political Science Foundation, which he helped found. They were writing years—two books on economic matters and about 50 papers and articles.

His first major job came in 1932 when Conservative Prime Minister R. B. Bennett called him in as an economic adviser for the Imperial Economic Conference. He was counsel on three or four Combines Act investigations about the same time, and in 1936 became an adviser to the royal commission on coal.

In 1937-38, he worked with the late Mitchell Hepburn to write the Ontario Liberal premier's submission to the Rowell-Sirois commission on Dominion-provincial relations. "I did the non-political part," he emphasizes.

With the onset of war, he was called to Ottawa and the Wartime Prices and Trade Board, where he and Wallace McCutcheon—now a senator, and trade minister in the last months of the Diefenbaker government—worked under Donald Gordon, now CNR president.

Mr. Taylor became the board's food controller in 1943, and when Mr. Gordon left in 1947, became board chairman for the winding-up process that continued until 1951. In the same period, he was named to administer the import controls imposed in the 1947 exchange crisis.

LONG HOURS

At the start of 1949, he became senior assistant deputy in the finance department with two other assistants — Ken Eaton, now an Ottawa tax consultant, and R. B. Bryce, who became Privy Council clerk and succeeded Mr. Taylor as deputy minister this year.

Mr. Taylor had moved to the deputy's spot following the late-1952 death of Dr. Clifford Clark. Incidentally, it was a Clark-Taylor team that had worked for R. B. Bennett on that Imperial Conference of '32.

Those 10 years in the deputy's hot seat were marked by long, hard hours. For a decade he not only worked in his office, but took work home and spent five nights a week in his study, from 9 p.m. to after midnight.

All the financial and economic advice to the finance minister, whoever he was, went through Ken Taylor. Normally, it originated—at least the written advice—with the assistant deputies, each an expert in his own field. But first it needed the concurring initials K.T.

"I often told my friends that I've become an expert in nothing," he recalled.

Friends disagree. Besides his reputation as a top-notch economist, he has a vast fund of knowledge on the processes of government. Even now he is being urged to put it on paper. And he probably will.

GOVERNMENT CONSULTANT — Kenneth W. Taylor, 64, federal government adviser on university grants, has become its consultant on federal-provincial affairs. At $24,000 the highest-paid man in the civil service, he has been approached by several universities offering him positions if and when he retires next year. (CP Photo)

Marmora

MARMORA — Mrs. Arnold Walker and Mrs. Roy Walker have returned to their duties at Variety Village in Scarborough. This is a home for underprivileged children.

Mr. and Mrs. L. R. Green and Ralph visited the former's sister, Mrs. James Russell in Campbellford on Sunday afternoon and spent the evening with Mr. and Mrs. Harry Grills, English Line.

Mr. Alex McInroy and daughter Joan of Campbellford called on Marmora friends on Sunday. Sympathy is extended to thefamily in the recent loss of a wife and mother. The family were former residents of Marmora.

Tony and Joan O'Connor who are teaching in Orillia spent the weekend with their parents, Mr. and Mrs. Charles O'Connor.

Mr. and Mrs. Glenn Phillips of Trenton spent Sunday with their parents here.

WINS BURSARY

Miss Linda Meikiejohn has won the Bateman Bursary by passing Grade 13 in one year.

Mr. William Auger is a patient in Belleville General Hospital suffering from injuries sustained when he fell downstairs in the course of his work in Campbellford.

Mr. and Mrs. Gordon Eggett of Thompson, Man., visited relatives herer, while visiting Mrs. Eggett's mother, Mrs. Mary Huisman. Those gathering to meet them were Mr. and Mrs. William Huisman, Peterborough; Mr. and Mrs. Leo Huisman, Kingston; Mr. and Mrs. Harold Wilman, Marmora township; Mr. and Mrs. Wayne McQuigge, Madoc; Mr. Lawrence Huisman, Kingston. Mr. Eggett showed a film of Thompson village and mine which most interesting.

Recent guests with Mr. and Mrs. Granville Meiklejohn were Rev. and Mrs. Young of Delhi and Mr. and Mrs. M. D. Whaley of Welland.

Mr. Harry French of Ottawa called on friends here on Sunday.

Miss Marlene O'Connor, daughter of Mr. and Mrs. Hugh O'Connor of Copper Cliff who has been principal of St. Cecilia's Separate School at Sudbury for the past three years, left from Trenton last week on an RCAF plane for Soest, Germany where she will teach Canadian children. Mr. Hugh O'Connor is a Marmora boy and the family keep up their relationships with relatives and friends here.

Winners of the cash draw held by the Ladies' Auxiliary of the Canadian Legion No. 237 were: 1st prize, Jim Cross; 2nd prize, Bud Deering; 3rd prize, Norman Barrons.

Mr. and Mrs. Frank Wilkes of Toronto spent a few days last week with the former's sister, Mrs. Hogarth Sabine and Mr. Sabine.

Mr. and Mrs. Fred Barrons and Miss Molly Morris of England spent a week with Mr. and Mrs. Earl O'Connor.

Mrs. Charles Airhart has accepted a position at Variety Village, Scarborough.

Corporal and Mrs. Jim Shrubb and daughters spent the weekend with Mrs. P. J. O'Neill, Forsythe St.

Mrs. William Hull enjoyed a holiday at her home in Ireland making the trip by plane from Malton to Belfast.

59 Per Cent of Farm Accidents Happen to Youths, Mostly in 13-20 Age Group

By THE CANADIAN PRESS

The widely held impression that a farm is a great place for children to grow up may not be accurate.

Surveys show there is an element of danger amid the pastoral serenity and that children are most likely to be involved.

A booklet entitled Safety on the Farm issued by the Canadian Imperial Bank of Commerce reports that 59 per cent of farm accidents happen to youths under 21, mostly in the 13-20 age group.

Nearly one-quarter of all accidents invoving personal injury occur during July or August, it says, adding that May, which is seeding time for many crops, is next most dangerous.

"Obviously the accident rate is highest during the farmers' most active period of the year.

"The same is true in relation to the time of day. . . . It is understandable that most accidents will happen when the bulk of farm work is being performed but it is significant that the frequency reaches a peak in mid-morning and again in mid-afternoon.

"Between 9 and 10 a.m. and 3 and 4 p.m. are the most hazardous times. These times of greatest work concentration probably coincide with a slump in alertness midway between meals."

The booklet based on surveys undertaken by the Canadian Chamber of Commerce and the Ontario department of agriculture, says 72 per cent of accidents involving personal injury occur on the farm.

Of these 45 per cent occur in the farmyard ("where the farmer spends most of his working time and where he feels the most relaxed and least watchful"), 27 per cent around the home, and 28 per cent in the field.

Of the 28 per cent that happen off the farm, 42 per cent are on main highways, 30 per cent on secondary roads and the remaining 28 per cent in a variety of other places.

A report on accidents in 1962 by the National Safety League of Canada offers further information on farm fatalities and notes that last year 161 males and 11 females were killed in non-transport accidents.

Main cause of death was accidents involving farm machinery, a total of 96 including 92 males and four females. There were 16 deaths from falls, 14 from drowning and 11 caused by firearms.

"The farmer, of necessity, must be the 'plant safety engineer' or the 'accident-conscious foreman' for himself and his family," the safety booklet says "He should not be overly optimistic and merely hope that accidents will pass him by. He must make the safety rules and ensure that they are obeyed."

Among safety hints: Teach children to play safely; remove fire hazards; repair barn faults; watch out for ice patches in winter; use caution when operating a tractor; "always treat a bull with the respect he sometimes forcefully demands."

"Jest a Second"

"I grow to love your mother more every day."

Arden

ARDEN—Mrs. J. Healey and granddaughters of Tweed spent Sunday evening with friends here.

Mrs. Wilmer Pfeiler and son Floyd are spending sometime with the former's daughter, Mrs. William Osborne and Mr. Osborne at Brantford.

Mrs. Howard Jackson and aunt, Mrs. William Loyst visited the latter's daughters, Mrs. Andrew Clancy and Mrs. Laura Martenson.

Mr. and Mrs. Stanley Loyst spent a few days last week with their daughter Mrs. Gerald Inglis and family at Tweed.

Miss Lillian Rawlings of Belleville spent the weekend with friend here.

Mrs. Annie Barker is spending sometime with her sister, at Wallaceburg.

Mr. and Mrs. William Clancy of Napanee, Mr. and Mrs. Fred Thompson, Joan and Allen of Belleville; Mr. and Mrs. Kilborn Lutz and Miss Daria Duggan of Tweed; Mr. Ray Loyst and Mrs. Sam Thompson of Oshawa; Miss Carol Francis of Kingston, and Mrs. Laura Martenson of Henderson were Sunday guests at the home of Mr. and Mrs. William Loyst.

Mr. Earl Rogers of Kingston is spending a few days with friends here and at Henderson.

Mr. Reg Groundle also Mr. Carl Loyst of Kingston visited friends here last week.

Mr. George Thompson is spending a week with his sons at Oshawa and will also visit his brother Mr. Ernest Thompson.

Mr. Albert Hornbeck of Kingston visited friends here Sunday.

STRUCK CANALS

Traffic on Venice's Grand Canal was stopped for two hours by 100 gondoliers who blocked the canal to protest speeding motorboats.

WESTGATE PHARMACY
WO 2-2862
Open Daily 'til 10 p.m.
FREE MOTOR DELIVERY

Bonarlaw

BONARLAW — Mr. and Mrs. Jack Woodward left on Monday for their home at Waskatenau, Alberta, having spent the past five weeks with friends in Rawdon and vicinity. They will visit friends in Toronto, Mr. and Mrs. Wellman at Kitchener and relatives at Sundridge on their homeward trip.

Miss Linda Wellman returned home on Friday from Glen Holme, Muskoka. She was accompanied by Mr. and Mrs. John Love and Freda and Miss Blair.

Mr. and Mrs. Gordon Eggette have returned home to Thomson, Manitoba, having spent some time with Mr. and Mrs. Jack Eggette.

Mrs. Phoebe Walker and Mrs. Leona Walker returned to Toronto. They will resume their duties at Variety Village.

Mr. Lyle Stevenson of Brockville, Ont., visited this week with Mr. and Mrs. Percy Easbury.

Mrs. Frank Hinds, Madoc, Miss Geraldine McFaul, Bonarlaw, travelled by T.C.A. to Victoria, B.C., and are visiting Mr. and Mrs. Kenneth Willman and Mr. and Mrs. Irwin Willman, after an absence of eighteen years.

LEAVE FOR ENGLAND

Mr. and Mrs. Simmons who have spent the summer with their daughter, Mrs. George Bateman, Mr. Bateman and family left for their home in England on Thursday.

Mrs. Jean Spry, Toronto, visited Mr. and Mrs. Emerson Reid.

Miss Doreen Broadworth, student nurse, Belleville, spent Sunday at her home.

Several attended the auction sale on Saturday of Harry Moffatt, north Marmora.

Mr. and Mrs. A. Burkitt visited Mr. and Mrs. James Meneely and Jerry, Oshawa on Sunday. They were accompanied by Mr. and Mrs. Harry McAdam, Betty and Fred who visited Mr. and Mrs. McAdam. Miss Diane McAdam returned home with them.

Mrs. Ken Thompson and Miss Doris Thompson spent a few days in Syracuse, N.Y.

Mr. Chris Bateman has sold his farm to Mr. Joe Thompson. Mr. and Mrs. Bateman are moving to Springbrook.

Mr. and Mrs. Arthur Reid spent Thursday in Kingston.

Mr. and Mrs. Tom Turner, Burlington spent the weekend with Mr. and Mrs. Chris Bateman.

ONE AT FAULT

On super highways, seven of every 10 accidents involve only one automobile.

Vancouver Diver Goes Into Skin-Diving for Recreation

By BRUCE LEVETT

VANCOUVER (CP) — Phil Nuytten, 22, is a diver.

It's a good job—"It pays $145 a day."

It's a dirty job—"You work up to your waist in mud. If you can see your hand in front of your face, it's clear water."

And it's a dangerous job—"Sometimes you work under great pressure. More than one diver has been buried in his helmet."

So what does Phil Nuytten do for relaxation?

He goes spear-fishing. He dives to old wrecks in remote places and hauls up artifacts of museums.

And he wrestles octopi. It's a sport that's almost exclusive to the west coast of Canada and the United States.

"In this area you have the largest, most accessible octopi in the world.

But don't flee the beaches—"The octopus is a real shy type."

Phil and his fellow wrestlers work in teams of three if they're wrestling without air tanks; two will do if they're wearing self-contained underwater breathing apparatus.

DOESN'T USE KNIFE

"We look for an area where the bottom is disturbed and where there are broken crab shells. Then we look for a fissure in the rocks."

The diver must hover above the rock silt, out of sight of the octopus within, and squirt a copper sulphate solution into the crack. When the octopus squirts back, the diver knows he's on the right track.

"The sulphate irritates him. When he can't stand it any longer, he jets himself out."

The diver considers it unsporting to use a knife. He grabs for the octopus's oval-shaped head and punches a hand into one of the many gill openings. The gills clamp tight and the arms — please, Phil pleads, don't call them tentacles—wrap around the diver.

The hand inside the octopus grips vital organs.

"This begins to paralyse the octopus. You push the sea bed as hard as you can with your legs and head for the surface with the octopus wrapped around you. You land him, weigh him, measure the arm spread.

"Then we usually chuck the octopus overboard. He recovers soon."

Where does the competition come in? The wrestlers are awarded one point a pound if they're working with tanks. It's two points a pound "if you're working skinny."

There's a practical side to all this.

"Halibut fishermen pay up to $1 a pound for octopus. They tell us it's the best bait in the world for halibut and they never get enough."

And in some circles, octopus is a great delicacy.

"You cut the arms into six-inch sections and pound them with a steak mallet. Then you parboil the sections for 20 minutes and cut them into one-inch cubes. They look like cucumber. With this, you make the most delicious chowder in the world."

Phil Nuytten plays hard—but he works hard, too, in scuba gear around the sucking intakes of pulp mills or in hard hat, with cutting torches and explosives clearing debris from harbor bottoms.

RECALLS TERROR

He and his crew—Phil runs his own diving firm—were in the mill-race waters of the Second Narrows one June day in 1958 exactly 14 minutes after the unfinished Second Narrows Bridge collapsed.

Eighteen persons died and 20 were injured. One of the dead was a diver.

"I'll never volunteer for body-recovery work again, Phil says.

"There were bodies twisted all through the wreckage and there was blood in the water.

"I'll never forget that crane operator. He was trapped in the cab with water up to his face, breathing what little air was trapped under the roof. He was screaming, out of his mind.

"Explosives would have been the only way to get him out and we didn't have any with us. We had to swim away ad leave him to see what we could do for the others."

Since then, Phil has trained 36 Vancouver firemen in the art of underwater rescue and recovedy.

ONTARIO TAKES MOST

Of all elementary and secondary school books published in Canada, 50 per cent are sold in Ontario.

WOOLWORTH'S
DOWNTOWN and SHOPPING PLAZA
MANAGER'S DOOR BUSTER
SPECIAL

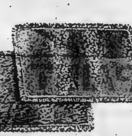

SCATTER RUGS
20"x31" — Foam Rubber
Backed. Hard-wearing
Cotton Mats
Only 77¢

DAVISON and DAVISON
TRAVEL AGENCY
Call Us For Reservations—Over 40 Years' Experience
193 FRONT ST. BELLEVILLE DIAL WO 8-7459

YOUR TRAVEL AGENT
ROLUF'S TRAVEL CENTRE
TRAVEL IS YOUR PLEASURE . . . YOUR PLEASURE IS OUR BUSINESS
227 FRONT STREET DIAL WO 8-6469

Macaulay Explains

Automation Has Increased Productivity of Province

This is the second article by Hon. Robert Macaulay, Minister of the Department of Economics and Development, as background to the Ontario Government's Conference on Automation and Social Change, which is now being held in Toronto.

HON. ROBERT MACAULAY

While the accelerated introduction of automated processes and other technological changes has a profound impact on our social and political institutions, its effects on employment and our economic structure is probably more important and more readily misunderstood. The level of employment and the current and future tempo of economic activity are of prime importance to government, business and labor. Governments are making greater efforts than ever before to ensure high levels of employment and economic growth consistent with a reasonably stable price level. Democratic governments have generally taken the position that they are not prepared to accept unemployment for long periods in excess of 3 to 4 per cent of the labor force.

To link directly the effects of automation or of technical change on unemployment is not easy. Seasonal and cyclical factors and changes in demand for particular goods and services are perhaps the most important determinants of the level of employment. The size, age distribution, knowledge and skills of the labor force also have to be considered.

An examination of employment trends in Ontario during the last 15 years reveals some interesting facts. During this period employment has increased by one-third, or by about 580,000 — an average of about 40,000 employees per year. A large portion of these new entrants to the labor force were immigrants who were generally well-trained and were able to adapt themselves quickly. It has been estimated that about 60,000 new jobs per year must be provided in Ontario for the next 10 years if we are to absorb the anticipated number of new entrants to the labor force.

Because automation is likely to influence profoundly the type of workers required for the future, attempts are being made to determine with greater precision the inter-relationship of automation and employment. Several industry studies have already been conducted by the federal Department of Labor. However, problems of classification and lack of consistent data have limited the accuracy of general conclusions.

PRODUCTIVITY GROWS

The impact of technological change and automation can be measured to some extent by examining productivity trends. During the last 15 years, while employment in Ontario increased by about 580,000, productivity increased by about 38 per cent. If improvements in manufacturing processes, management skills, labor training and new materials had not taken place, about 1,450,000, rather than 580,000 more people would have been required to produce today's gross provincial product. Put another way, if productivity continues to grow at an average annual rate of 1.7 per cent, today's output could be produced by some 360,000 fewer workers by 1973.

"Blue collar" occupations during the last 10 years have not increased as rapidly as those associated with "white collar" work. Between 1951 and 1961 the increase in "white collar" work accounted for about two-thirds of the total Canadian labor force increase, offset absolutely in a number. Direct labor in production declined. With the introduction of automated equipment, the work of inspectors and finishers was reduced while, on the other hand, the staff necessary to maintain and service automated machinery increased in importance. These employees will be required to have a much higher level of theoretical knowledge to understand and work with automated processes.

The greatest impact of automation is likely to be in those industries where a uniform product is being made to satisfy a continuous demand. Automated equipment is well suited to control such processes as oil refining and the generation of electric power. As more sophisticated equipment is developed, the number and types of operation such equipment is able to perform will increase and persons currently performing those operations may be displaced.

Automated equipment tends to be introduced during the upswing of a business cycle. This means that more jobs are created in the design and manufacture of automated equipment prior to their actual introduction in a particular firm. In such periods of high economic activity, workers displaced by automated equipment are usually able to find other jobs in which their skills are needed. When, however, the business cycle begins its downward phase, these same people who have moved to other sectors of industries may find that they are unemployed. Because of their lack of training it may become more difficult for them to obtain employment in the subsequent upturn.

MUST RETRAIN

We have to make greater effort to reduce the time lag between present needs for skills required in automated processes and the adjustment of educational facilities for young people to meet these needs. The retraining of adaptable employees can in many cases become a continuous process, and it is probable that in some instances employees may spend several months a year at school and the balance actually on a job.

Perhaps the most important contribution which the Conference on Automation and Social Change can make is to clarify problems created by automation and to arrive at some order of priority especially as it relates to policy decisions. To ask the right questions is important. Once the areas of impact have been analyzed and the trends noted, logical solutions may be developed. No conference lasting three days is going to solve all the problems, but the bringing together of representatives and leaders from various sectors of the economy will result in a useful exchange of ideas based on experience from a variety of sources.

SELL SHAW HOME

LONDON (CP)—George Bernard Shaw's house in the Bloomsbury district of the capital is for sale. Shaw lived there in the late 19th century and wrote Candida and Arms and the Man in its study.

(Advertisement)

New formula

SHRINKS PILES

... and does much more!

New M.P.O. with 4 active ingredients not only helps shrink piles — also relieves pressure, itching, pain . . . and speeds up healing!

New M.P.O. formula gives you a whole range of specially tested ingredients for both effectiveness and speed:

1. topical (direct action) anesthetic to relieve pain and itch;
2. reducing agent to shrink piles;
3. astringent to fight infection and help prevent it;
4. soothing emollient action under lining of the rectum.

M.P.O. helps clear up both external and internal piles—fast! Soon by sure swelling goes down, piles shrink, pressure is relieved, Bowel movement becomes easier, less strained.

Ask your druggist for stainless, odorless M.P.O. ointment or suppositories. He will refund your money if you're not totally satisfied!

M.P.O. Marketed by Sterwood Laboratories, Inc. Windsor, Ont.

by Sterwood

M.P.O.

Save over $10.00 on J.C. Higgins Pump Action Shotgun

SIMPSONS-SEARS

Regular 89.98

Duck Hunters — be ready for excitement when you buy this hard hitting 12-gauge! Its 28" barrel, full choke, and 2¾" chamber give you a chance at those shots you will remember! With action and features you find on more expensive guns plus a high-grade finish that makes it a gun you are proud to own. Don't miss this low price!

69.88 Only $6. Monthly

Save over $10 on J.C.H. Deluxe Pump Action Shotgun

A proven winner 12-gauge with thousands of enthusiastic Canadian hunters. Feature packed!

$7 Monthly

Reg. 109.95 99.88

Exclusive in Canada

Ted Williams Shotguns — New for '63 ... with all Quality Features!

Model 21/Deluxe Pump Action Shotgun. 20-gauge. Light, good looking. Takes 3" mag. 119.95

Model 75 Autoloading Shotgun. 20-gauge. Adjustable choke .....

Get 12-bore pinch with 3" magnum. Vented rib. Adj. choke .....

169.95

Lee Enfield Sporting .303 Converted by Britain's leading gunsmiths. Barrels, action, etc. completely checked, correctly headspaced 17.88

"Sandhurst" Sporting .303 Converted with brand new Monte Carlo stocks, and barrels. All actions checked. Get yours today 49.88

NOW SAVE $4. GALLON ON . . .

Our Best Quality Interior Harmony House Paint

Satin Royal

Reg. 8.95 Gal.

4.95 Gallon

One coat covers any color. In only 20 minutes just one coat of Satin Royal dries to a velvet smooth finish. Leaves no brush or roller marks. Ideal for living and dining rooms, halls and bedrooms. Order now. 20 colors. Save 1.25 qt. Reg. 2.75 now 1.50. Dries without paint odor. Soapy water cleans tools. Takes repeated scrubbings.

HOUSE PAINT — SAVE $4. GALLON

Save Time - on One Coat Does It

Regular 9.95

5.99 Gallon "Charge It"

Brushes on evenly and covers well. Just one coat gives your home about twice the protection of regular house paint. Life expectancy is five years! Stays fresh and bright; resists mildew too. White only . . . save now!

Save 1.03 on quart size — Reg. 2.69

QUARTS NOW ONLY . . . 1.66

SHOP AT SIMPSONS-SEARS and SAVE

329 Front Belleville WO 8-5591

Second Section

The Ontario Intelligencer

Pages 15 to 28

BELLEVILLE, ONTARIO THURSDAY, SEPTEMBER 19, 1963

IN APPRECIATION — Hamie McDonald, representing radio station CJBQ (centre) and Claude D. Tice, city editor, The Ontario Intelligencer, accept certificates of appreciation from Belleville Junior Chamber of Commerce president Barry Clegg (left). Certificates were given in appreciation of radio and news paper assistance in publicizing Jaycee work.

Jaycees Will Erect Sign at CNR Station

The Belleville Junior Chamber of Commerce, this week observing Jaycee Week will erect an industrial sign near the Canadian National Railways Station to advertise industries located in this city.

Announcement that the sign was to be erected was made at the group's first general meeting of the season held this week at the Belleville Shrine Club. Don Burr, chairman of the sign committee said the project was well underway.

Close to 80 persons, including 20 guests, ten from the Kingston Jaycee Club attended the meeting chaired by Jay-Cee president Barry Clegg.

During the meeting a president's honor roll plaque was unveiled, containing the names of charter president Z. Kvarda, immediate past president Don Burr, and current president Barry Clegg.

Certificates of appreciation to radio station CJBQ and The Ontario Intelligencer, were presented. The framed certificates expressed the gratitude and appreciation of the Junior Chamber of Commerce to the radio station and the newspaper for assistance in publicizing the Chamber's work and community projects.

The meeting concluded with a Rollege of Knowledge outlining to members and guests the organizational set-up of the Jaycees from the local to international level.

Following the meeting five new members signed applications to the Jaycees.

Joint U.S.-Canada Board To Hear Canadian Viewpoint

OTTAWA (CP)—A Canadian ministerial team will make a renewed bid in Washington this weekend to convince the United States that it can't solve its balance of payments difficulties by measures adversely affecting Canada, it was learned Wednesday.

This likely will be the main theme of the talks Friday and Saturday in the joint U.S.-Canada committee on trade and economic affairs, established in 1953 and now meeting for the first time in nearly two years.

The Canadian delegation: External Affairs Minister Martin, Finance Minister Gordon, Trade Minister Sharp, Industry Minister Drury and Agriculture Minister Hays.

The American team: Slale Secretary Rusk, Treasury Secretary Douglas Dillon, Commerce Secretary Luther Hodges, State Undersecretary George Ball, Agriculture Undersecretary Charles Murphy, and Assistant Interior Secretary John M. Kelly.

An informant said Wednesday that the Canadian government still is not convinced that the U.S. payments problem justifies the fact, as stated here, that Canada is not to blame for the U.S. payments position.

Although Canada reduced its current account deficit to around $800,000,000 last year, the deficit with the United States rose $1,100,000,000 made up of $300,000,000 in commodity trade and $800,000,000 in non-merchandise transactions.

The government already has expressed the view publicly that it would be ungualistic to try to correct this imbalance by adding to existing surpluses with overseas markets, and therefore it has to strive for improvement in the Canada-U.S. position.

At least one other specific issue will be raised by the Canadian delegation.

MERCTION AUTO PARTS

This is the question of Canadian export of auto parts. Canada now imports about $40,000,000 more in auto parts than it exports. Mr. Gordon in his June 13 budget laid down the objective of reducing the imports "very greatly."

Last Oct. 31 the government put into force a special one-year tariff incentive to boost export of automatic transmissions and engines. The deal provides for rebate of import duty on transmissions and engines if an equivalent value of Canadian parts is exported.

Since the special concession has resulted in considerable expansion of Canadian auto-parts exports, it is not likely to be dropped at the end of next month, sources say. Industry speculation is that the principle will be extended to make body stampings.

So far, however, there has been no statement of government policy on the question.

'Saddest Home We Ever Knew' When Reunited With Parents Says Quints in Mag Article

NEW YORK (CP)—The Dionne quintuplets say they moved into "the saddest home we ever knew" when they were reunited with their parents and brothers and sisters after seven years in the shelter of a nursery.

"If love begets love, guilt begets guilt," the four surviving quints—Annette, Yvonne, Marie and Cecile—say in their life story, as told to James Bough in the current issue of McCall's magazine.

"The air of the big house was thick with it. Mom and dad believed toward each other as though they had been partners in some unspoken crime in bringing us into the world. We were drenched with a sense of having sinned from the hour of our birth."

The "big house" was a 10-bedroom home Oliva Dionne built at Callander, Ont., to house his family of 11 after the quints were restored to his care in 1941.

The children, made wards of the Ontario government soon after their birth in 1934 to prevent them from being exploited, spent their first seven years in a government-built and government-supervised nursery on the family farm at Callander. They were cared for by a corps of nurses, teachers and guards superintended by Dr. Allan Dafoe, the country doctor who had delivered them.

MEMORIES UNPLEASANT

They describe these early years as happy and carefree, but recall few pleasant memories of their life after they returned to the family.

"Dad settled us and the quintuplet funds in his own exclusive custody," the sisters said. "In the beginning he needed money for the sake of the other children. But, afterward, his fortunes improved . . . it made no difference. By then, it was a matter of self-esteem that he should win. We were such a prize."

"We were transferred into the big house like a conquered army," they recall; "one group of five, huddling together as if for protection against the other six brothers and sisters. . . .

"Other memories of the family went out of their way to say wounding things about us, how they had been happier before we came into their lives. . . .

"The thought was drummed into us that the discord in which the family lived south of the line was our doing. . . .

"All the children worked in theory, but in practice most of the chores seemed to fall on us. . . .

SCRUBBED FLOORS

"We had to scrub floors and clean bathrooms, every item of plumbing in them. We milked the cows and fed the chickens, enjoying the hours outdoors for the most part, because it was a joy to escape from close supervision.

"In the spring, we helped shear the three or four sheep kept in a field behind the house."

The girls say the secret of the illness of their sister Emilie, who died after an attack of epilepsy in 1954, was carefully guarded because "the family considered her illness a shameful thing."

The quints' recollection of an unhappy home life recalls controversy that developed in the 1940's when some of the girls, then living in Montreal, went home for Christmas.

The father said then that his daughters were drifting away from the family, so much so that they had been treating their brothers and sisters "almost with contempt." He and Mrs. Dionne blamed unnamed outside intruders for the separation.

Whatever trouble there was seemed to have been smoothed over when three of the girls went home for New Year's.

A statement by the children said their parents' sad differences were the result of a misunderstanding which "has been ironed out" and that "everybody feels happy about the reconciliation."

Woman Named Doctor in Royal Navy

LONDON (AP)—For the first time in 10 years a woman has been commissioned a medical officer in Britain's Royal Navy.

And get that "Royal Navy." That means this week's navy, not the distaff side outfit, the Women's Royal Naval Service (WRENS).

Surgeon Lieut. Odhilia Cecilia Green, 28, daughter of a retired flag man, is one of only five women entitled to display the cold cuff lace of a Royal Navy officer. The others are officers in the dental section.

Lieut. Green is taking a short course in administrative training at Portsmouth naval barracks before her first appointment. She is the first of a limited number of women doctors to be granted short service commissions for duty at naval shore stations in Britain and overseas.

Why did she want to break into what had previously been an almost completely male preserve?

"To do something completely different and gain contact with branches of medicine which I could not see in civilian life," she explained.

Youth Trapped, Burned to Death In Cobourg Fire

COBOURG, Ont. (CP) — Fire trapped and burned to death Herbert Farris, 31, in a third floor apartment above a drug store in downtown Cobourg early today.

The fire, believed to have started in a stairwell of the 100-year - old building, quickly spread to the two apartments above the store.

Lewis was seen calling for help from a third-floor window during the fire, then disappeared.

Grace Goodick, 32, her daughter Linda, 11, and Mrs. Goodick's sister Martha Schartrand, 23, leaped from a second-floor window to the awning of the store below.

Miss Schartrand plunged through the canvas and suffered possible back injuries. Mrs. Goodick and her daughter were caught by people below as they tumbled from the awning, were not seriously injured.

The fire destroyed the apartments atop the Rexall Drug Store owned by Gwen Kreutzmann, and damaged the roof of a fruit store next door.

Debits Against Banks Down In August

MONTREAL (CP) — Debits against Canadian bank accounts in August were $20,066,800,000, the Canadian Bankers' Association reported Thursday.

In July, debits were $21,212,800,000. In August 1962, debits totalled $27,747,500,000.

Debits represent money withdrawn from deposit accounts in chartered banks other than accounts of the federal government.

Debits as reported for all clearing house points in Ontario (in millions):

	Aug. 1963	July 1963	Aug. 1962
B'dford	67.9	75.7	77.4
Chatham	68.3	64.3	64.3
Cornwall	43.0	49.2	42.2
Fort Wm.	45.4	51.1	40.3
Gorbie	14.0	15.2	14.4
Hamilton	621.3	656.6	557.1
Kingston	80.6	91.2	74.1
Kitchener	135.3	149.4	122.1
London	368.1	427.9	363.5
N. Falls	77.6	80.2	68.1
Oshawa	294.9	409.8	221.2
Ottawa	563.3	662.5	568.1
Peterbor.	60.9	66.8	52.6
Port Arthur	38.7	41.5	35.9
St. Cath.	84.8	101.9	82.0
Sarnia	57.7	65.4	63.0
S. S. Marie	82.0	91.4	70.2
Sudbury	66.7	71.6	70.0
Timmins	19.1	21.7	19.6
Toronto	9,740.5	10,560.5	10,117.5
Windsor	201.8	255.7	189.1

Foreign Secretary Demands That Indonesia Protect British Lives, Properties

LONDON (AP)—Britain and Indonesia neared a breaking point in their relations Wednesday night after a day of wild rioting left the British Embassy in Jakarta a smoldering hulk.

Foreign Secretary Lord Home summoned the Indonesian ambassador, Burhanuddin Mohamad Diah, to his office and in a blistering five - minute interview branded the day's events as "uncivilized behavior."

He demanded an immediate end of the widespread attacks on British lives and property. Throughout Indonesia wild mobs blamed Britain for the founding of the infant Malaysian federation.

Home served plain notice on Diah that unless President Sukarno's government promises forthwith to protect British personnel and property effectively, diplomatic relations between the two countries may well be broken.

Within 6½ hours of the morning interview Home sent for Diah again to hear Sukarno's promises.

The far-away happenings incensed most Britons.

Patrick Gordon Walker, Labor party specialist on foreign affairs, called on Home to suppress the opposition's support for any proper protest action and denounced the demonstration.

NO POLICE PROTECTION

Gordon Walker put his finger on one aspect which has especially outraged the British public:

"There was no police protection." he told reporters after seeing Home. "It looks as if it (the Chinese) were going to become the Indonesian government."

British officials attributed the runaway outburst of arson and wrecking to Indonesian frustration over Sukarno's failure to prevent the birth of the Malaysian federation. This new Commonwealth state which the British fostered links Malaya, Singapore, Sarawak and North Borneo which neighbor Indonesian territory.

London diplomats also suspect Sukarno is ambitious to assume the vacant leadership of the nonaligned world now held by Prime Minister Nehru of India has edged westwards in the wake of Communist Chinese assaults.

Gordon Walker expressed what several British officials here were suggesting privately:

"It is stupid of the Indonesians. They need capital and if they behave like this they will naturally inhibit the flow of private capital."

Owners Will Force Showdown To Load Ship

CHICAGO (AP)—A showdown between the owners of a long-idle Canadian grain ship and a grain loaders union moved closer Wednesday as the ship's owners announced another loading attempt will be made Friday.

Paul Flaherty, lawyer for the owners of the Howard L. Shaw, said they planned to move the 450-foot ship out of dry dock today.

The ship limped into dry dock after an unsolved dynamite blast tore a hole in its side Sept. 7, climaxing a summer-long labor battle.

The vessel has spent five months in Chicago trying to take on a load. Members of Local 418, Grain Elevator Workers Union, have refused to load the ship, saying they fear labor violence if they try.

Judge James B. Parsons of the United States District Court in the legal heat Tuesday in a court attempt to force the local to load the ship.

INCREASED FINE

He increased a daily fine against the local from $200 to $500. He added that if the ship still is not loaded, he would consider increasing the $500 a day, or even clapping union members in jail for contempt of court.

With the stakes thus raised, Upper Lakes Shipping Limited of Toronto, the ship's owner, plans to force the issue again Friday.

Some observers contend the ship and local 418 are but pawns in a bigger battle between the Big 4 of Grain Workers International Union and the newly formed Canadian Maritime Union (CLC).

The SIU has contracts with all Canadian shipping companies on the Great Lakes except Upper Lakes. Upper Lakes switched last year from the SIU to the CMU and the labor trouble began.

The battle so far has cost the Toronto company an estimated $300,000 for Chicago delays, plus $25,000 to patch up the dynamite hole in the Howard L. Shaw. Fines lodged so far against the union local total $18,100, they have not been paid pending an appeal.

Stopping Smoking Works Wonders For All But Ex-Smoker's Family

BUFFALO (AP)—When smokers stop smoking they feel better, taste more sexily, discover what the world smells like, have more pep and money—and are harder to live with.

They also are inclined toward being insufferably "holier than thou."

That has been my experience after a tense, smokeless week. Fellow sheltered sport the same changes, with personal variations. One man is ecstatic over the way banana tastes.

We are among 60 men participating in the "smoking-withdrawal research clinic" at Roswell Park Memorial Institute, New York state's cancer research centre.

The institute is testing a simple technique, using drugs and psychology, to help men and women who want to quit smoking but have difficulty.

The clinic has three more weeks to go. But after only one week, Roswell Park doctors are optimistic of success.

This week, at our second and final group session, 37 of us held up our hands when Dr. Charles A. Ross asked:

"How many quit smoking completely?"

Another 5 responded when Ross asked how many were smoking 25 per cent or less of their previous consumption.

CAMERAMAN SMOKES

The only smoke in the auditorium where we met came from the cigar in the mouth of a television cameraman, there to record the group, not to join it.

Only 45 of the 60 participants attended. So there were 8 hands indicated that seven still were smoking fairly heavily and 15 others were unaccounted for. The 15 will be checked later this week.

We were agreed on the value of the sessions, and in what ways we were taking. Lobeline is a synthetic drug that stimulates the body as nicotine does. We found that the drug-diminished our craving for cigarettes.

Half of the 60 participants were given fake pills in order that their reactions could be compared with the others. Only the clinic staff knows who has which pills.

PREMIER VISITS

BELFAST, Northern Ireland (Reuter)—Prime Minister Terence O'Neill will pay a 10-day visit to Canada and the United States at the end of this month, it was announced Wednesday.

Food Today Is Better Buy Than Thirty Years Ago

OTTAWA (CP)—Whatever the housewife says, food remains a good buy—better than 30 years ago in fact, says the federal agriculture department.

Granted, food prices have risen 24½ times between the period 1935-39 and 1962. For a family of four in the 1930s, the weekly food bill averaged $10 against $30 in 1943-50 and $25 last year. And more increase can be expected, says the department.

But that same family has four times as much money to spend today.

The upshot is that the housewife is buying more expensively over the years — more meat, fruits and vegetables, much less grain products and potatoes, a larger variety of products and items is attractive—but more expensive—packaging.

The details of food trends in the last 30 years are set out in a department booklet just issued in revised form under the title Our Food Costs

TWO-FIFTHS PER CENT

Canadians still devote about two per cent of income to food, it says.

Dr. L. E. Drayton, whose consumer section compiled the booklet, says, they are eating more of different types of food and less of others. Quality probably is improved. More cereal-based beef is being consumed and better handling means better eggs, for example.

The average factory worker had 15 years ago worked an hour to buy 1½ pounds of butter. Today, in the same period, he earns enough for more than three pounds of butter.

In the period 1948-50, an hour's work could buy 1.7 dozen eggs against compared with 3.3 dozen today.

Probably less need exists now generally for higher calorie content in food—the energy-producing factor. Expansion in indoor occupations in the last 30 years helps explain the increase in consumption of fruits and vegetables and meat proteins and the decline in use of foods featuring starches and carbohydrates.

HEADS INSURANCE GROUP

MONTREAL (CP)—James E. MacNeily, managing director of Halifax Insurance Company, Toronto, was elected president of the insurance Institute of Canada Wednesday night.

PADDLER AGAINST COMMUNISM — Tapeshwar Zutshi, an Indian student, paddled a small boat under noses of armed East Berlin guards, left, as he campaigned with anti-Communist poster in East Berlin part of Teltow Canal. Poster reads: "Liberty for Harry Seidel and thousands of political prisoners in Communist East Germany." Seidel is a West Berlin student jailed in East Berlin for helping refugees. The East German guards, driving a patrol boat, tried in va'n for more than an hour to manoeuvre Zutshi out of East Berlin waters. Letters painted on Zutshi's boat read "Liberty."

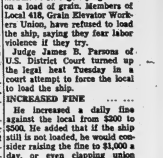

"Jest a Second"

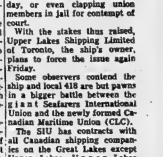

"Never mind!" — All dogs look alike on this block."

Nikita Blames Poor Grain Crops on Fertilizer Shortage

CP from AP-Reuter

MOSCOW — Soviet Premier Khrushchev, in a speech released Tuesday night, blamed poor economic planning of mineral fertilizers for poor Soviet grain harvests.

In a lecture to farm officials near the southern Russian city of Colograd, the Soviet leader also criticized Soviet farmers for misusing and wasting precious fertilizers.

Poor grain harvests have been reported largely responsible for Russia's $300,000,000 wheat and wheat flour purchase from Canada, announced in Ottawa Monday.

Khrushchev, in the speech made Monday, also urged that an "insurance fund" of Soviet grain produced on irrigated land be set up to provide a guaranteed harvest in future.

Khrushchev made his remarks during a visit to the Volga-Don canal on the site of the former town of Stalingrad. His speech was published Tuesday in the Communist party newspaper Pravda.

HAVEN'T LEARNED

"We export mineral fertilizers because our economists haven't learned yet to calculate realistically what this costs," Khrushchev complained.

"If they calculated, then they would see that it would be better to put a ton of these fertilizers in the earth . . . it would be more economical to export the grain received than mineral fertilizers. And after we have fully satisfied our domestic needs for mineral fertilizers we can use them for export."

He said Russia plans to increase production of mineral fertilizers by 1970 to about 100,000,000 tons, compared with 30,000,000 tons a year.

He made no reference in his speech to this year's total harvest, but Soviet newspapers continued to urge farm workers to expend all efforts to bring in the crops and appealed to all citizens not to waste bread.

DOUGLAS IS FIRM

MONTREAL (CP)—T. C. Douglas, leader of the New Democratic Party, returned from a European trip Tuesday night still determined to ask the government to table in the Commons the agreement allowing Canada to acquire nuclear weapons. He said his month-long stay in Sweden, West Germany and Holland did not change his position that Canada was unwise to acquire the nuclear weapons and that this move did not contribute to world peace.

Demorestville

DEMORESTVILLE — Mr. and Mrs. T. Trumble spent Sunday afternoon with Mr. and Mrs. Ernest Trumble, Mountain View.

Mr. and Mrs. Bill Sallans, Helen and Bonnie Jean, called Sunday evening on Mr. and Mrs. Edward Allen.

Mr. Elgin Gordine called Sunday evening on Mr. and Mrs. Harry Gordine.

Mr. and Mrs. T. Trumble, called Sunday evening on Mr. and Mrs. Noah Trumble.

Sympathy is extended to the Wannamaker family in the loss of a loving husband and father.

Mr. and Mrs. Edward Allen and Gail and Mrs. G. Allen spent the Sunday supper hour on Thursday with Mr. and Mrs. Sma Sallans, Northport.

Congratulations are extended to Emily Juby who was married on Saturday.

Miss Diane Gordine is attending Teachers' College at Peterborough.

Mr. and Mrs. Harry Gordine motored to Peterborough on Monday and spent the day with Mr. and Mrs. Hugh Jackson.

Melrose

MELROSE—Mr. and Mrs. Roy Badgley recently visited their cousins, Mr. and Mrs. Morris, in Wellington.

Mr. and Mrs. Grant McLaren, accompanied by Mrs. Jean Miller of Ottawa, and Mr. F. R. Kilpatrick of Foxboro were guests at the Bishop — Rooney wedding in Madoc last Saturday.

Miss Barbara Weese is now enrolled at the Federated College, Guelph in the home economics course. Her mother and a couple of friends motored to Guelph with Barbara last Thursday.

Mrs. Lorne Weese was hostess to the U.C.W. for the September meeting on Thursday of last week.

Mr. and Mrs. Jack Weese, Toronto, spent the weekend with Mr. and Mrs. I. Weese.

Mr. and Mrs. Mac McLaren and Douglas Shaw, Toronto, spent the weekend with Mr. and Mrs. G. McLaren on their return from a two weeks' vacation to the east coast.

Congratulations are extended to Mr. and Mrs. Don Thompson on the arrival of a baby boy (Eugene) at his Belleville General Hospital last weekend.

Johnstown

JOHNSTOWN. — Mr. and Mrs. Carl Dickey and Stephen of Scarborough were callers of Mr. and Mrs. Ernest Dickey and family, on Saturday evening.

Mr. and Mrs. Everett Clapp, Beverly and Donald, spent Saturday night with their daughter and family, Mr. and Mrs. Frank Paul of Almonte.

Mr. and Mrs. Leonard Reid of Scarborough spent Sunday evening with Mr. and Mrs. Ernest Rush and family.

Brenda Harder celebrated her 9th birthday on Friday night when she entertained the Gilchrist children at a party.

Mr. and Mrs. Fred Jeffery of Melrose were callers of Mr. and Mrs. William Barry and family on Sunday afternoon.

Mr. and Mrs. Morley McAllister of Kimberbville were callers of Mr. and Mrs. Doug. Ian Harry and children on Sunday afternoon.

Mr. and Mrs. Kenneth Gare and children motored to Pembroke on Saturday to have dinner with friends, Mr. and Mrs. Ronald Neyrats.

Mrs. Everett Harry and children were Sunday dinner guests of Mr. and Mrs. Don Gordine of Hilton.

Mr. Allan Ketcheson of Madoc spent the day on Tuesday with her daughter, Mrs. Arnold Harry and family.

Mr. Everett Clapp, Beverley, Donald and Wayne, St. Hilaire were callers of Mr. and Mrs. Harold Luffman of Sulphide, on Sunday.

Mr. Frank Brooks spent Tuesday with Mr. and Mrs. William Black of York Rd. Trenton.

Mr. and Mrs. Fred Jeffery and Mr. and Mrs. Kenneth Stickle have just arrived home from a 5000 mile trip as far as Banff and Lake Louise, around the Rockies through Frank in B.C. They went to see a brother at Iracana, Alberta. Mr. Lorne Reid while at his daughter's at Clarenbridge in walked a niece and nephew from Belleville, Mr. and Mrs. Cecil Harry.

2nd Thurlow

2ND THURLOW—Mr. and Mrs. P. Mitchell called at the home of Mr. and Mrs. Bert Martin at the time of the death of Mrs. Martin's mother, Mrs. Davis, 5th Thurlow; also visited with Mr. and Mrs. Earl Stevens and Mr. and Mrs. J. Mitchell at Picton.

Mr. and Mrs. F. Reid called on the latter's mother, Mrs. Vitler who has been a patient in the hospital for several weeks.

Several from the community attended the social evening at the Tops Motel on Thursday in honor of Mr. Clarke T. Rollins, conservative candidate for East Hastings.

Mr. and Mrs. Harry Grills are enjoying a week at the East coast in Halifax N.S., and many places of interest. They will also call on their grandson, Mr. Robert Clapp, R.C.N., enroute.

Mrs. W. J Tufts, Mrs. Douglas Atkins and Mrs. Tufts, nephew Mr. Bordon Lee attended the Shilling Fair.

Mr. and Mrs. Robert Atkins spent the weekend with Mr.and Mrs. J. Wright, Sidding. The men visited the hunting camp in the north district.

Mr. Neil Keene and J. Brant was first place in the log sawing contest at Shannonville Fair, on Saturday.

Mr. and Mrs. R. T. Boldrick, Nancy and Maureen called on the latter's mother, Mrs. Douglas Atkins on Monday night.

Mr. and Mrs. C. Clapp, Wallbridge, Mr. and Mrs. C. Bailey, Belleville, were Saturday evening visitors of Mr. and Mrs. Cecil Keene.

Mr. and Mrs. Ross Pound, 3rd Thurlow were Sunday callers of Mr. and Mrs. H. Mitchell.

Several relatives of the late Mrs. Shymahyn spent a few days with Mr. and Mrs. W. Lazarult at the time of the funeral.

Mrs. Douglas Atkins accompanied Mr and Mrs. Edgar Goodfellow and family to the Boldrick cottage at Consecon Lake on Sunday when Mrs. Goodfellow and Diane celebrated their birthdays.

Several from the community attended Shannonville Fair on Saturday.

Mrs. Harry Thomson and Peggy also Mrs. Reg. Terry and Evelyn of Avondale called on Mr. and Mrs. C. Bird.

Mrs. Harry Thomson was among those who attended the area Sunday School teachers' meeting at Bridge Street United Church, Belleville. Rev Beverly Gaiss of Five Oaks was guest speaker.

Mr. and Mrs. Fred Mitchell were recent callers of Mrs. Kee Green at the Gore.

Mrs. Jane Thomson visited on Friday night with her aunt, Miss Mable Clarke, Belleville.

Mrs. E. Simmons, Peterborough, spent the weekend with her daughter and husband, Mr. and Mrs. Ronald Atkins.

Leechtown, B. C. Boasted 1,200 Mines 99 Years Ago

By ROGER STONEBRAKES

LEECHTOWN, B.C. (CP) — Half a dozen tumbledown shacks and a weathered watchtower are all that remain of Leechtown, a gold-rush community that boasted 1,200 miners in its heyday 99 years ago.

Weather, fire, age and souvenir scavengers combined to destroy the deserted shacks that once housed brawny, bearded miners searching for gold.

A simple cabin erected in 1926 stands hidden in a clump of trees. The tablet on it reads: "Memorial erected by the B.C. Historical Association on the site of gold commissioner's house to commemorate discovery of gold by Lieut. P. J. Leech, July, 1864; And to mark site of Leechtown which sprang up following the discovery."

Leechtown lived for one year. Then, in August, 1865, Lieut. Leech and his party, hundreds of men poured in and created a boom town which soon numbered 20 miles west of Victoria.

Prospectors, hearing of Lieut. Leech's findings, staked claims each by wading 30 feet into a river, tore at the earth in 1,200 feet of bedrock and panned and sluiced on the banks of the Books and Leech Rivers. Within a month, $30,000 worth of gold was extracted from the area. But the going hardened with the coming of winter and big boulders slowed the pace of recovering gold.

Disease and overnight became a ghost town when news of a gold strike in Big Bend in the interior of B.C. came in 1865.

Chinese laborers patiently scratched at ground and panned in the rivers well into the 20th century. They were lucky if they made a couple of dollars a day.

Weekend prospectors from the city tried their luck for a couple of hours at a time and were happy to find any gold-colored substance.

Unemployed men in the Depression era tried their luck and took out $2,621 worth of gold between 1932 and 1942.

Mining engineer K. N. Meen has tried hydraulic mining, directing high pressure water hoses against tough boulders containing the earth and gravel and dropping it through a sluice.

His company moved 50,000 yards of gravel in 1940 and 1941 and found gold worth $4,548. It wasn't enough for a working return and he quit.

Leechtown never was an El Dorado and never compared with the big gold strikes in the Klondike, Barkerville and the Fraser Valley. A geological survey estimated $300,000 worth of gold was taken.

Today, the decrepit shacks tucked into woods and bushes and gradually disappearing all that remain of Leechtown.

Crofton

CROFTON — The Good Neighbors Club met at the home of Mrs. Leo Lefort on Tuesday evening.

Mr. and Mrs. George Hutson spent the weekend with their daughter and family, Mr. and Mrs. Kenneth Murp at Kenlis.

Mrs. D. R. Munro spent Wednesday with her parents, Mr. and Mrs. Henry Hayes at Glenora.

Mrs. Drayton Calnan called on Mrs. E. Crook on Saturday evening.

Mrs. Victor Bernard and Mrs. Harold Nonas of Christian St. were dinner guests of Mrs. Homan Hunt, on Friday.

Mr. W. Baldecy and Jack and Mrs. Chalres Haight of Belleville were supper and evening guests of Mrs. E. Crook.

LETS WORK TOGETHER TO

Re-Elect Clarke Rollins

WITH A WHOPING BIG MAJORITY IN HASTINGS EAST

CLARKE HAS DONE A TERRIFIC JOB FOR THIS RIDING. HE HAS DEVOTED HIS FULL TIME TO THE JOB AND DESERVES YOUR SUPPORT. BELOW ARE ACCOMPLISMENTS AND SOME OF THE CONCESSIONS RECEIVED BY EAST HASTINGS, MANY OF WHICH WERE OBTAINED BY THE DIRECT EFFORTS OF CLARKE ROLLINS.

- Clarke Rollins assisted in changing regulations so that truck licenses may now be purchased on a quarterly basis. This is a real saving to people who operate on a seasonable basis.
- Clarke Rollins made personal representation to the Hon. Robert McCauley on behalf of the City of Belleville and District and obtained definite assurance that the Belleville headquarters of the Ontario Hydro would not be moved to Ottawa.
- Clarke Rollins has made representation to the government regarding a new entrance to Highway 401 on the east side of Belleville. This request is being considered.
- Clarke Rollins has served on a number of government committees being chairman of several each year.
- Clarke Rollins assisted when negotiations were conducted before the Municipal Board at the hearing regarding joint ownership of the Belleville General Hospital between the City of Belleville and County of Hastings. Fees for this hearing were remitted back at the request of Mr. Rollins.
- New Provincial Police building in West Belleville at a cost of over $400,000.
- Has represented City of Belleville on many occasions at Government level for grants, welfare, etc.
- Clarke Rollins was instrumental in making it possible for a Tweed Industry to obtain special timber leases which allowed it to expand and increase its staff 100%.
- Clarke Rollins was instrumental in keeping the Department of Lands and Forests office in Tweed.

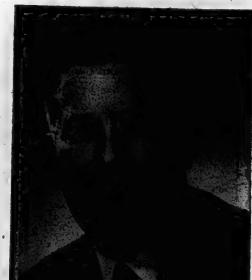

CLARKE T. ROLLINS
Your Progressive Conservative Member
"GOOD GOVERNMENT DESERVES YOUR SUPPORT"

- The first contract will be awarded this month for the first link in the new road connecting Frinces Edward and Hastings Counties. This is from Highway 401 southerly by-passing Marysville with bridge over the railroad track. This is the first step of the program with a high level bridge over the water. The Highway Department has taken over and are maintaining the road from the Ferry to Highway No. 2, a distance of approximately one mile, and a bridge is now under construction just south of Marysville over Salmon River. All part of this extensive road building program.
- Clarke Rollins assisted and worked for the Junior Farmers' Establishment Fund which provides loans to family farm units up to 80% of the appraised value to a maximum of $30,000 for periods up to 30 years at 5% interest.
- Clarke Rollins has made representation to the government that the Shannonville - gravel road from Roslin to Shannonville be given a development grant in order that it be brought up to highway standards for the safety of school buses and traffic in the area.
- In the 4 years Clarke Rollins has represented this riding, a total of over $12,000,000.00 has been spent on highways in East Hastings.
- Clarke Rollins was instrumental in having the Unsatisfied Judgment Fund Act revised so that settlements could more readily be made. This action was taken due to complaints from residents of East Hastings who had difficulty collecting from the fund.
- Highway No. 401 is now under construction in Tyendinaga Township. Balance of this road in East Hastings will be awarded for contract this month.

VOTE PROGRESSIVE-CONSERVATIVE
RE-ELECT CLARKE ROLLINS

COMMITTEE ROOMS — BELLEVILLE SHOPPING PLAZA — WO 2-9141

...does it earn its keep?

...most profitable farm tool I own!

PIONEER'S NU-17

...The chain saw that turns your woodlot into a profitable yearly harvest, eases the normal work load on farm maintenance and construction, cuts firewood, fence posts or clears land — makes all woodcutting chores a breeze!

COMPACT NU-17

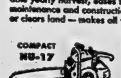

complete with 12" attachments $165.00 less trade-in

the NEW 700

complete with two 20" chains $232.00 less trade

LIGHT'n POWERFUL! LINE OF CHAIN SAWS

PIONEER

ALTON HADLEY LIMITED
371 North Front Street
Belleville, Ontario

PIONEER HARVEST SPECIAL 10.00

THIS COUPON IS WORTH $10.00 on the purchase of any new Pioneer chain saw from Sept. 19, to Oct. 31, 1963.

Latta

LATTA - Mr. and Mrs. James Chumbley of Belleville and Mrs. Ivan Sandercock of Medina, N.Y. were Sunday evening guests at the home of Mr. and Mrs. Walter Chumbley.

Mrs. Lott and the Misses Coleen and Louise Lott called on Mrs. Stanley Hazard recently.

Mrs. Wesley Bradshaw spent Sunday with her daughter and son-in-law, Mr. and Mrs. George Sills of Bethany.

WEEKEND GUESTS

Weekend guests at the home of Mr. and Mrs. Charles Beatty were their son and daughter-in-law, Mr. and Mrs. Jack Beatty and Steven, of Woodstock.

Mr. and Mrs. Len Brennan Sunday called on the home of girls were their daughter and son-in-law, Mr. and Mrs. Harry Dafoe and Sherry.

Friday evening callers at the home of Mr. and Mrs. Charles Treverton and Clare were Mr. and Mrs. Arthur Treverton, Billy, Danny, Helen, George and Paul, of 4th line.

Mr. and Mrs. Bert Morgan called Sunday evening at the home of their daughter and son-in-law, Mr. and Mrs. Harry Dalphee, Michael and Judy of Belleville.

Mrs. Norval Lowder and Sharlene of Ridge Road spent a recent weekend with Mrs. Stanley Hazard.

Mr. and Mrs. Palmer and Mr. and Mrs. Sherman Parks of Belleville called on Signalman Harold Parks who is a patient at the Barriefield Military Hospital, on Sunday afternoon.

Sunday evening callers at the home of Mr. and Mrs. Mac Cronkright and Carroll were Mr. and Mrs. Al Goodmurphy of Toronto and Mr. and Mrs. Don Downey of Belleville.

Mrs. Stanley Hazard spent Tuesday at the home of Mr. and Mrs. Garnet Denyes and family.

Mr. and Mrs. Charles Treverton and Clare attended a 25th wedding anniversary dinner in honor of his sister and brother-in-law, Mr. and Mrs. Harry Bates on Sunday at the Bates' cottage.

Mrs. Stanley Hazard entertained friends from East Rossmore during the past weekend.

Sunday afternoon callers at the home of Mr. and Mrs. Len Brennan and girls were their son and daughter-in-law, Mr. and Mrs. William Brennan-Billy and Tracee.

Mrs. Will Cox of Redneersville spent Thursday with Mrs. Ralph Wilder.

Mr. and Mrs. George Brennan and Heather called Sunday on his parents, Mr. and Mrs. Len Brennan and girls.

Little Misses Sandra and Sylvia Denyes spent Monday with Mrs. Stanley Hazard.

Little Misses Coleen and Louise Lott spent a few days last week with their grandparents, Mr. and Mrs. Lott while their mother Mrs. Allen Lott was a patient in the Belleville General Hospital.

Mr. and Mrs. Bert Morgan spent Saturday evening with Mr. and Mrs. Cecil Carter, of Springbrook.

Mrs. Wilbur Elliott called Tuesday afternoon at the home of her son and daughter-in-law Mr. and Mrs. Walter Elliott.

Mrs. Horace Palmer called on Mrs. Norman Gibson who is a patient at the Belleville General Hospital.

Mrs. Harold Treverton, Carol, Cathy and Karen spent Saturday with her sister and brother-in-law, Mr. and Mrs. Lorne Reid of Belleville. Mr. Treverton spent Saturday evening at the Reid home.

Mr. Bert Morgan accompanied by Mr. Harold Britton of Picton, spent Saturday in Niagara Falls.

Sunday guests at the home of Mr. and Mrs. Len Brennan, Beatrice and Wanda were their son and daughter-in-law, Mr. and Mrs. Thomas Brennan, Bonnie and Tommy of Belleville.

GO TO CONGO

MONTREAL (CP)—Seventeen French - speaking Canadian teachers left Tuesday for The Congo where they will teach for the next year. They are sponsored by the Canadian University Service Overseas and the United Nations Economic, Social and Cultural Organization. They are all Quebec university graduates.

"Jest a Second"

"For the umpteenth time — KILLER McGREW IS IN SEA."

Bluefin Tuna Being Hauled From Conception Bay in Ever Increasing Numbers

ST. JOHN'S, Nfld. (CP) — Bluefin tuna are being hauled from the waters of Conception Bay in ever increasing numbers by excited rod and reel fishermen who 10 years ago hardly knew the big fish existed in Newfoundland.

And if the tuna continue to co-operate—they have bitten so well this year the province's all-time record catch has been far outstripped — Newfound l a n d may eventually have an international tuna fishing tourna-ment.

At Vardy, who besides being most responsible for tuna fishing also has boated the most fish, says it depended on how the industry develops in the next few seasons.

"We haven't yet got the boats or the trained operators to accommodate such an event," he says. Also lacking are boat-service facilities.

There is no lack of fishermen though. This year nine boats are fishing, seven of them for charter at $60 a day for a four-fisherman party, and bookings are at a premium to the end of September when the season is about finished.

Not surprisingly with all the local publicity the industry is getting — radio stations broadcast daily scores on catches— most of the bookings are by local people. But the industry was developed primarily to attract tourists and it does. They have come from New York, Buffalo, N.Y., Moncton, N.B., Vancouver and Trinidad this year to add their names to the roster of successes.

TOURNAMENT DIED

The boat shortage is the biggest immediate problem and Vardy feels this can't be remedied entirely until commercial fishermen get into the business, although he hopes to see a steady increase in the number of boats each year.

Eight of the nine boats are owned by landsmen, themselves at least initially attracted more by the sport than the hope of making it a business. The government operates the other boat experimentally.

The style of the boat so far has kept the commercial fisherman out. All nine are Cape Islanders, a type common among fishermen in Nova Scotia and the eastern United States but not native to Newfoundland. All but one of the boats came from the Wedgeport, N.S., area.

Since the 40-foot Cape Islanders can be used for almost any kind of commercial fishing, Vardy would like to see local fishermen using them, converting them for tuna fishing for the two-month bluefin season. When that happens, the industry will be "successful and profitable," he says.

There hasn't been an international tournament since the big fish scuttled the Wedgeport competition in 1938 by refusing to bite.

1949 BEST YEAR

In Wedgeport's heyday the tuna run hit its peak in 1949 when sportsmen boated 1,760 bluefin with a total weight of 622 tons. That same year five countries competing in the international tournament took 72 fish weighing more than 37,000 pounds, the winning U.S team taking 19 for nearly 7,500 pounds.

At Wedgeport the Nova Scotia government paid the $30,000 that it cost to run the week-long affair. But if a tournament is held in Conception Bay it will be on a pay-as-you-go basis, Vardy says. "We just can't afford it."

Conceding that "sooner or later there's going to be pressure to hold the tournament," Vardy adds that in addition to extra fishing boats, another eight to 10 boats would be required to handle other duties connected with the competition.

The bay also needs a proper marina. Boats now operate out of Mosquito Cove, one public wharf and it has the only facilities for unloading the bluefins. Vardy would like to see another wharf that would provide visiting boats with electricity, telephones, fuel, bait and good docking facilities.

POOR MARKET

In the eight years since tuna fishing started with two provincial government experimental boats, some 90 tons of bluefin have been caught. Mostly it has been dumped. This year a local fish dealer has been buying as much as he can handle, selling it for 15 cents a pound. The boat skipper, who by tradition owns the tuna caught by his boat, gets $10.

This wasn't a problem at Wedgeport. Some tuna was canned, but the bulk was sold as fresh fish as far away as Boston and New York. There is still a substantial commercial pet fishery in Nova Scotia but there has never been one in Newfoundland. Old-time fishermen still think of the tuna as the horse mackerel that for so long fouled their nets.

For rod and reel fishermen, however, the tuna here are as game as off Wedgeport and they're becoming as plentiful. From the two bluefins caught the first year, the figure gradually climbed to the 133 boated in 1961. By late August this year 173 had been landed and the season's final total is expected to go well over 200.

Vardy holds the record for size in the bay, having boated an 871-pounder in 1957. It was just 106 pounds under the all-time world record fish landed off St. Ann's, N.S., in 1954.

The new bolder, longer and wider look of the 1964 Pontiac blends Pontiac's Venturi body lines with smart new front and rear styling. Pontiac's 1964 lineup totals 14 models in four series with Parisienne Custom Sport models offered in a new full-fledged series. Shown here is the 1964 Parisienne four-door sedan. All of Pontiac's advanced 118-inch wheelbase chassis features are continued, including rugged X-bull frame, full coil suspension, self-adjusting brakes and many others. A new, quick-acting automatic choke is featured on the standard V8 for 1964. The finest and most complete range of options and custom feature accessories in the Pontiac history permit a 1964 Pontiac to be virtually custom-built.

VISIT LEIPZIG

Some 9,000 foreign guests last year visited Leipzig's famed German Institute for Geography.

MAKES MOST STEEL

The Republic of South Africa produces 2,100,000 tons of steel annually compared with 350,000 tons for the rest of Africa.

ONE OF BIGGEST

Metropolitan Toronto is the third largest municipality in North America to use fluoridation.

Criterion by HARTER

day-long efficiency for busy executives

New extra - deep cushioning and complete leg freedom keynote this new standard in seating. You keep in tune, on top, all day. See this new trend in seating—see how it complements your office with the new look.

THE *James* TEXTS LIMITED

BOOKS — OFFICE & SCHOOL SUPPLIES

183-185 FRONT ST — DIAL WO 8-6775

Est. 1919

BETTER OPPORTUNITIES WITH JOHN ROBARTS

JOHN ROBARTS HAS PLANNED FOR THE FUTURE:

1 **Portable Pensions:** a Conservative Government will work with the Federal Government to provide the best possible pension plan for the people of Ontario—positive action to benefit all.

2 **More Jobs:** the Ontario Trade Crusade aims to create 300,000 new jobs in five years. Efforts have proved remarkably successful: 69,000 new jobs were opened up in the first year alone.

3 **Medical Health Insurance:** the Conservative medicare plan will be available to all Ontarians regardless of age or state of health. Study of the best plan and the best way to implement it is underway and will be completed quickly under a Robarts government.

4 **Free Text Books: Supplemental Examinations:** the Robarts policy emphasizes equal educational opportunities for all children. Free high school text books, supplemental examinations for Grade 13 students, the continuous revision of courses and the new Youth Bureau—all help to give your children a better education and future.

5 **Sound Labour Relations** combined industrial peace means greater productivity and a higher standard of living for all. A Conservative Government will always work to create more harmonious labour relations.

6 **Efficient Job Planning and Automation:** a big problem being tackled by the Departments of Labour; Economics and Development; Education and others. Technological advances mean automation—this in turn means retraining of people for new jobs. John Robarts has a program to protect workers.

7 **Fair and Improved Minimum Wages:** minimum wage laws have already been passed and new laws will be applied by zones across Ontario. Laws created to provide better working conditions, more employment and a more productive labour force.

8 **Women's Bureau Protects Rights of Women Workers:** This newly established bureau, by being in constant touch with management, unions and community organizations, ensures that the rights of women workers are fully protected.

Good Government deserves YOUR Support

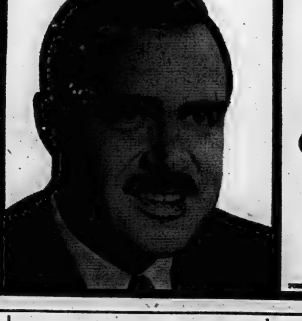

Vote Progressive Conservative in Ontario

PROMOTED BY THE ONTARIO PROGRESSIVE CONSERVATIVE ASSOCIATION

"Re-Elect the Man Who Has Served You Well"

W. E. "SANDY" SANDERCOCK

HASTINGS WEST

In Hastings East Re-elect

CLARKE T. ROLLINS

For YOU in Prince Edward-Lennox

NORRIS WHITNEY

Ontario Intelligencer
SPORTS

Sport Slices...

RARE, MEDIUM, WELL-DONE

By GEO. H. CARVER, *Sports Editor*

The 1963 segment of "Operation Greenhead" as scripted and read by Fish and Game Club director George Woodhouse at the club meeting Tuesday evening, sounded like a mystery thriller.

The truth-stranger-than-fiction story had the ingredients of a picture-tube whodunit. Killers lurked in the darkness striking swiftly. One hundred missing leaving no trace physically or otherwise. Deadly poison traps laid for stealthy marauders. And finally the triumph of right over wrong.

Woodhouse with his trusty lieutenant Michael Folliwell had done and is doing a masterful job of looking after the F. and G. Club two-year project. He is the director in charge of the operation which dovetails into a personal hobby.

He has received help in time and effort of members of the club but generally acts as the Lone Ranger with faithful Mike Folliwell in the Tonto role.

"Operation Greenhead" is literally what its name means. It is the breeding, and raising of mallard ducks (greenheads) in property acquired by the club, a figurative stone's throw from the heart of the city. Other ponds are located in various areas.

The "killers" were the first round last spring with a strangling blow. Three hundred "planted" mallard eggs were found missing one morning. The finger pointed to night-marauding dogs and raccoons. Two nights later they struck again taking 36 eggs.

What they didn't know, the second "haul" of thirty-six was "finished" with a deadly poison. "Three wise", George said, "a noted decrease in the racoon population and it might solve the question of people who have been wondering what became of the family pooch."

Later 180 ducklings disappeared into thin air. No trace of them has ever been found. Clean search of the pond revealed no bodies. Officials, George said, believed a certain disease had killed them. But he discounted this because of lack of physical evidence.

People living in the vicinity told Woodhouse they had seen dogs prowling the district after dark. He blames this disaster on the canine Capones.

But there's a brighter side. Woodhouse rebuilt two incubators, and fifty nest boxes for wood ducks. He fed his remaining 200 youngsters with "turkey medicated starter" and when a month old they were in the ponds. From six to eight weeks they were "on their own".

His spring objective, he said, "was 1,000 mallards. The F. and G. Club figured the cost at one dollar per duck delivered and gave me $100 for a 100 duck project.

Thus far Woodhouse has spent $70 of this amount and has banked 8 at least likely birds. He had good luck in ponds on the second Sidney where the water was good, and plentiful.

But, he warned, the area will be posted with "No Trespassing" signs. Irate farmers incensed at wilful damage to cattle, losses and machinery by ignorant, careless hunters have posted the area which extends from Jones Creek to the RCAF property.

Woodhouse estimates "Operation Greenhead" will produce 800 healthy mallards on the properties. "Because of such babysitting," he said, "our mallards are bigger and plumper than those raised under natural conditions". He warned that no hunting will be allowed on the properties without special permission.

Department officials he said, have frowned on banding these ducks, but he hopes F. and G. Advisory will see the way clear to band the ducks under their club name.

He has acquired two wild geese and next year hopes to raise these birds and merge "Operation Goose Pimple" with "Operation Greenhead."

George paid fine tribute to his young assistant Mike Folliwell "who has matured in interest in the projects as I. I couldn't get along without Mike."

Major League Leaders

BY THE ASSOCIATED PRESS

National League

	AB	R	H	Pct.
Groat, St. L	604	84	195	.322
Clemente, Pitts	561	74	180	.321
Cepeda, SF	546	95	175	.321
T. Davis, LA	533	65	171	.321
Pinson, Cin	634	94	199	.319
H. Aaron, Mil	601	114	192	.319
Gonzalez, Phil	531	78	167	.315

Runs — H. Aaron, Milwaukee, 114.

Runs Batted In — H. Aaron, Milwaukee, 127.

Hits — Pinson, Cincinnati, 199.

Doubles — Groat, St. Louis, 42.

Triples — Pinson, Cincinnati, 12.

Home Runs — H. Aaron, Milwaukee, 42.

Stolen Bases — Wills, Los Angeles, 36.

Pitching — Perranoski, Los Angeles, 16-3, .842.

Strikeouts — Koufax, Los Angeles, 288.

American League

	AB	R	H	Pct.
Yastrzski, Bos	550	89	178	.322
Harmon, LA	550	90	177	.311
Rollins, Min.	525	78	163	.310
Kaline, Det	540	86	168	.307
Malzone, Bos	561	66	166	.296

Runs — Allison, Minnesota, 96.

Runs Batted In — Stuart, Boston, 111.

Hits — Yastrzemski, Boston, 177.

Doubles — Yastrzemski, Boston, 38.

Triples — Versalles, Minnesota, 13.

Home Runs — Stuart, Boston, 41.

Stolen Bases — Aparicio, Baltimore, 33.

Pitching — Bouton, New York 20-6, .769.

Strikeouts — Peters, Chicago, 185.

BUYING RIDES

QUEBEC (CP) — The Quebec department of tourism, fish and game and the federal Indian affairs department have reached an agreement to pay hunters $5 each for caribou hides. Conservation experts said the move is designed to give Indians more initial to make moccasins, parkas and other clothing.

Unknown's Homer Turns Tide In 6-5 Win ★ ★ ★ ★ ★

Dodgers Nip Cards; Finger-Tip Flag

By MIKE RATHET
Associated Press Sports Writer

Dick Nen was in Oklahoma City Tuesday night, in St. Louis Wednesday night and in person between today.

Nen was the unknown commodity who turned into a valuable piece of merchandise with one swing of his bat as the National League champion Los Angeles Dodgers crushed St. Louis Cardinals 6-5 in 12 innings Wednesday night.

Nen, 23, was in Oklahoma City Tuesday playing for Spokane in the Pacific Coast League playoffs. With that ended, he was called up to the Dodgers and joined the club in St. Louis before the finale of the three-game series between the two clubs.

When the Dodgers got involved in a late-inning shuffle, the southpaw wound up playing first base. He came up in the ninth inning with the Dodgers trailing 5-4 and immediately collected his first major league hit —a home run that tied the score.

The Dodgers went on to win in the 12th with the help of a two-base throwing error by Julian Javier as relief ace Ron Perranoski got credit for the victory that clinched the Cardinals four games behind and virtually out of the running.

I WAS SCARED

"I was scared stiff," Nen said later. "I had no idea I'd be called upon."

Nen, who has averaged only one home run per 15 games in the PCL, said he hit a fast ball, low and inside.

"I knew I hit it good, but I had no idea it was a home run until I saw the umpire give the home run sign."

"It was a strange feeling."

The loss left the Cardinals with a almost impossible task of making up five games in the loss column with only seven games remaining. The Dodgers, meanwhile, will return home to close out the season with a nine-game stand.

In other NL action Wednesday, Philadelphia Phillies belted New York Mets 11-1 in the last baseball game to be played at the Polo Grounds, Milwaukee defeated San Francisco Giants 6-4, Chicago Cubs edged Pittsburgh Pirates 5-4 and Houston Colts walloped Cincinnati Reds 8-4.

In the American League, Chicago White Sox swept a doubleheader from Boston Red Sox 8-3 and 6-3 Camilo Pascual pitched a two-hitter as Minnesota Twins crushed Detroit Tigers 10-0, Kansas City Athletics edged Washington Senators 5-4 and Baltimore Orioles downed Los Angeles Angels 4-1 and 7-2. Steve Barber becoming a 20-game winner in the opener.

The American League champion New York Yankees and Cleveland Indians were not scheduled.

The Cardinals built a 5-1 lead on a two-run double by Charley James in the second inning off Pete Richert and a three-run third inning homer by Curt Flood's two-run double. Cardinal starter Bob Gibson took the lead and a four-hitter into the eighth.

A two-run single by Tommy Davis and a sacrifice fly by Willie Davis brought the Dodgers within one run, then Nen tied it in the ninth.

Perranoski (13-3) took over in the eighth and checked the Cardinals on three hits until the Dodgers finally broke through against Lew Burdette (9-12) in the 12th on a single by Willie Davis, the throwing error by Javier, who stumbled as he fielded Dick Tracewski's grounder, and a grounder by Willie on which the speedy Davis sped home.

That was it. The Cardinals

Rangers Would Like To Know

Anybody Here Seen Doug Harvey?

By THE CANADIAN PRESS

Rumors have begun to fly around the Winnipeg training camp of New York Rangers that Doug Harvey may have decided to retire.

The whispers began early Wednesday when Harvey, 38, still had not shown up at the Ranger camp, which began operations Sunday.

Harvey, for many years an All-Star defenceman with Montreal Canadiens, was traded to New Rangers in 1961. New York had to offer him a $20,000 salary to lure him out of retirement at that time.

The Ranger camp was also tingled with optimism, however, as three graduates of Manitoba junior ranks potted six goals between them in a Tuesday practice.

The three, Marc Dufour, Dave Richardson and Gordon Labossiere, formed a potent unit with Sudbury Wolves of the Eastern Professional League last season.

Veteran forward Earl Ingarfield was the only casualty, requiring eight stitches to close a gash after he caught a puck over the left eye.

In two other National Hockey League camps, 37 pair of rangers were left off the list of players to dress for weekend exhibition games.

REPORTS OVERWEIGHT

Canadian coach Toe Blake and defence-conscious Jacques Laperriere won't play in three games against American Hockey League teams because he is overweight.

Blake said Laperriere reported to training camp 12 pounds heavier than his playing weight of 170 or so last season.

Montreal meets Baltimore Clippers Friday in Washington. Hershey Bears in Hershey Saturday and the Clippers again Sunday night in Baltimore.

And Toronto Maple Leaf manager-coach Punch Imlach said he will leave forward Eddie Shack behind when the NHL champions visit Winnipeg, Oct. 2 to play Detroit Red Wings tonight.

Imlach did not say why he was not dressing Shack. The rugged forward returned to Toronto's camp in Peterborough Friday night. Toronto will journey to Quebec City to play the AHL Aces Sunday.

In the Red Wing camp in Detroit, defenceman Ron Ingram suffered a sprained wrist at practice which will probably keep him out of the Wings' first four exhibition games.

Ingram came to Detroit in the winter trade that sent Norm Yeong to Chicago Black Hawks.

PLANTE GETS HIT

The Rangers received a scare when colorful goalie "Jacques Plante was hit on the inside of his left elbow by a shot off left-winger Vic Stasiuk and was forced to forsake the remainder of the morning scrimmage.

But a later examination revealed no serious injury and Plante returned for a 30-minute shooting drill during the afternoon but did not take part in the scrimmage. He was expected to take part today.

Ulf Sterner, 23, left - winger from Sweden, began to show his capabilities. During the first two days he was bothered by blisters on both feet which resulted from wearing another pair of skates when there was no **skating** his own through customs.

Sullivan said Wednesday he needed that "UP" shot to give the puck away often. That was one of our problems last season."

Extension To Gardens Approved

TORONTO (CP) City council's executive committee voted 6-to-2 Wednesday to approve plans to extend Maple Leaf Gardens out over adjoining streets to the north and south and add 4,000 seats to the nearly 14,000 seats now in the arena.

The decision must now be approved by the entire city council. Harold Ballard, executive vice - president of the Gardens, said that if council approves, the $2,000,000 addition can be started "right after we win the Stanley Cup" —Toronto is defending champion — and completed before the start of the 1964-65 hockey season.

Approving the extensions, the works committee rejected the opinion of the city planning board which had recommended that the northward extension be refused, but that a southward extension over busy Carlton Street be okayed on condition that the Gardens pay for shifting a section of the street 30 feet to the south.

The extensions would be supported on cement pillars at the curb line and be faced with glass-enclosed walkways.

Controller Allan Lamport, supporting the project, said the overhang would not detract from the appearance of streets, but would protect pedestrians from bad weather.

He said there is a pressing need for additional seating at the Gardens, with a waiting list of 8,000 for season tickets alone.

Baseball Scores

BY THE CANADIAN PRESS

National League

Houston	000 020 022—	8	10	1
Cincinnati	210 100 000—	4	11	0

Drott, McMahon (3) Woodshick (11-8) (7) and Bateman; Blasingame (22-7) Fazio (8) and Edwards. HRs: Hou — Weekly (3); Cin—Pinson (21° Cardenas (5).

Chicago	000 000 002—	2	6 1
Pittsburgh	100 000 000—	1	6 1

Koonce, Elston (4) (5) and Schaffer; Gibson (5-11) and Pagliaroni. HRs: Chi — Cowan (1); Pgh—Bailey (12).

San Fran.	010 001 001—	4	8 1
Milwaukee	000 000 22x—	4	12 0

Sanford, Duffalo (7) O'Dell (13-9) (7) Garibaldi (8) and Haller; Sadecki, Shaw (7-11) (8) and Torre, Crandall (9). HR: SF—Mays (30).

Philadelphia	220 000—	5	9 0
New York	000 100 000—	1	9 2

Short (5-11) and Dalrymple; Anderson (0-1) Craig (6) and Sherry. HR: NY — Hickman (12).

L.A.	010 000 021 001—	6	11 0
St. L.	022 000 000 000—	5	11 2

Richert, Miller (3) Perranoski (16-3) (9-12) and Roseboro, Camilli (8); Gibson, Shantz (8) Taylor (8) Burdette (11) and McCarver. HRs: LA—Nen (1); StL —James (10).

American League

First			
Boston	102 000 00 0—	3	10 2
Chicago	200 320 00x—	7	11 0

Morehead (9-13) Lumabe (5) Radatz (8) and Nixon; Herbert, Howard (3-1) (8) and Carreon. HRs: Bos—Stuart (41); Chi—Robinson (13) Ward (21).

Second			
Boston	001 010 001—	3	6 0
Chicago	011 100 00x—	4	7 1

Wilson, Smith (6) Earley (3-7) (7) and Tillman; Peters (19-4) and Martin. HRs: Chi—Ward (22) Stephens (1).

First			
Baltimore	000 002 010—	3	6 0
Los Angeles	010 000 000—	1	4 1

Barber (20-12) Hall (8) and Orsino; Gatewood (1-1) Ostnski (8) and Rodgers.

Second			
Baltimore	201 000 000—	7	10 1
Los Angeles	000 200 000—	2	5 2

McCormick (15-6) Brunet (3) Miller (8) and Brown; McBride, (13-12) Nelson (5) Foytack (5), M. Lee (7) and Fobles. HRs: Bal—Powell 2 (24).

Kansas City	100 210 000—	5	12 1
Washington	202 000 000—	4	7 0

Wickersham (11-14) Bowsfield (9) and Edwards; Osteen, Ridzik (5-6) (4) Hobaugh (8) and Retzer.

Detroit	000 000 000—	0	2 1
Minnesota	301 023 01x—	10	13 1

Regan (13-4) W. Smith (1) Foster (6) Anderson (8) and Freehan; Pascual (19-9) and Battey, Zimmerman (9). HRs: Minn—Goryl (9) Killebrew (40.

Baseball Standings

BY THE ASSOCIATED PRESS

National League

	W	L	Pct.	GBL
Los Angeles	94	59	.614	—
St. Louis	91	64	.587	4
San Francisco	89	67	.571	6½
Philadelphia	81	72	.529	13
Milwaukee	81	73	.526	13½
Cincinnati	81	74	.522	14
Chicago	77	77	.500	17½
Pittsburgh	77	81	.487	20
Houston	59	94	.386	35
New York	49	104	.320	45

Monday's Games
Philadelphia 5 New York 1
San Francisco 6 Milwaukee 6
Chicago 5 Pittsburgh 4
Los Angeles 6 St. Louis 5
Houston 8 Cincinnati 4

Games Today
No games scheduled

Games Friday
Milwaukee at Chicago
St. Louis at Cincinnati, N.
Philadelphia at Houston, N.
Pittsburgh at Los Ang., N.
New York at San Fran., N.

American League

	W	L	Pct.	GBL
xNew York	100	53	.654	—
Chicago	88	65	.575	12
Minnesota	87	67	.565	13½
Baltimore	81	72	.529	19
Detroit	74	78	.487	25½
Cleveland	73	81	.474	27½
Boston	72	82	.471	28
Kansas City	69	85	.448	30½
Los Angeles	68	86	.442	32½
Washington	53	99	.349	45½

xClinched pennant.

Results Wednesday
Boston 3-3 Chicago 8-6
Kansas City 5 Washington 4
Detroit 0 Minnesota 10
Only games scheduled

Probable Pitchers Today
Detroit, Bunning (11-13, at Minnesota, Stigman (15-14).

Only game scheduled
Games Friday
Chicago at Cleveland, N.
Los Ang. at Cleveland, N.
Washington at Baltimore, N.
Kan. City at Boston, N. TN.
Minnesota at Boston, N.

SET THIRD BOUT

MONTREAL (CP) — The third meeting between Canadian welterweight champion Peter Schmidt of Toronto and challenger Joey Durelle of Trois - Rivieres, Que., has been arranged for the Paul Sauve Arena Oct. 2, promoter Regis Levesque announced Wednesday. It will be a 12-round title fight.

WRESTLING
BELLEVILLE MEMORIAL ARENA
September 20th, 1963 - 9 p.m.
MAIN BOUT
SIX MAN TAG TEAM
Johnny Valentine and The Destroyer vs. Doctor Gerry Graham — Gentleman Jim Brady, Lorenzo Fatarella and Tony Parise
SECOND BOUT
The Destroyer vs. Ox Anderson — Tommy O'Toole and Tony Parise
FIRST BOUT
ADMISSION: RESERVED $1.25 GENERAL $1.00
LADIES & CHILDREN .75
ADVANCE SALE — TOM LEWIS CIGAR STORE

FALL TUNE-CARE
20-POINT SPECIAL
1. CLEAN AND GAP SPARK PLUGS
2. TEST ENGINE COMPRESSION
3. INSPECT ALL WIRING FOR WEAR
4. INSPECT DIST. CAP AND COIL FOR CRACKS
5. REMOVE DIST. & INSPECT POINTS OR REPLACE
6. SET DIST. WITH DWELL METER
7. SET IGNITION TIMING
8. ADJUST ALL CARB LINKAGE
9. ADJUST AUTOMATIC CHOKE
10. ADJUST CARB IDLE MIXTURE
11. ADJUST FAN & GENERATOR BELTS
12. FREE UP HEAT RISOR VALVE (6-cyl.)
13. TIGHTEN CYL HEAD & MANIFOLD BOLTS
14. CLEAN FUEL FILTER
15. TEST STARTER
16. TEST AND CLEAN BATTERY
17. INSPECT OIL AND COOLING SYSTEM
18. CLEAN AND SERVICE AIR CLEANER
19. SCOPE TEST
20. ROAD TEST
4 & 6 Cyl. $8.20 – 8 Cyl. $10.00
REG. $12.50 PARTS EXTRA REG. $14.75
(UNTIL OCT. 31, 1963)
ELLIOTT MOTORS LTD.
ACADIAN - PONTIAC - BUICK - VAUXHALL
WO 8-4585 24 Dundas St. W., BELLEVILLE WO 8-4585

SERVICE GUARANTEED
Your gasoline purchase
FREE
if we fail to wipe your windshield and check your oil
YOU GET THE VERY BEST AT SUPERTEST
SUPERTEST ALL CANADIAN
CANADA'S ALL CANADIAN COMPANY FOR 40 YEARS

Intrigue, Rumor Fog Liston Flight

Leaves Britain In Hurry

DENVER, Colo. (AP) — Heavyweight boxing champion Sonny Liston broke off a successful exhibition tour of England and returned to the United States Wednesday amid a flurry of contradictory rumors and reports of intrigue that would rival a movie script.

In London, William Cotterill, Midlands Inspector of the British Boxing Board of Control, said Liston made his hasty, angry departure from England after accusing Cotterill of planting two girls in his room.

Liston said he was returning to be with his sick daughter. His adviser, Jack Nilon, said the champion had two daughters. In Denver Mrs. Liston said he had only one, actually a stepdaughter, and that she was attending school.

It had never before been publicly revealed that the champion had any children.

SILENT IN CHICAGO

In Chicago, en route to Denver, Liston brandished a big, black cane at reporters and refused to say anything.

When he arrived in Denver, he heaved past reporters with a brusque, disjointed comment. Still brandishing his cane, he said:

"I'm ashamed to say I'm in America."

He would not explain.

Asked whether it wasn't the British with whom he was angry, Liston replied:

"You should see the way they treat me. It made me ashamed to be from America."

Asked why he left England, he replied:

SONNY LISTON

"Well, I have problems." What kind of problems, he was asked.

"Now you're getting nosey," he said.

Friend Cox, his sparring partner and close companion, said:

"All I know is that we are on the run from London."

ROW IN NIGHT CLUB

Cotterill said he and the burly champion had a row in a London night club after Liston had given a skip-and-spar routine there.

Cotterill said Liston came to the club looking for him and "there was a row straight away when he accused me of sending 'two broads' up to his room.

"He was very angry but no blows were exchanged. I denied any knowledge of two women but the row went on. Finally he believed me and stormed out of the club."

Liston returned immediately to his hotel and packed, telling Nilon that his 12 - year - old daughter Eleanor was sick in Denver and he was returning to be with her.

Nilon said Liston had two daughters, Mary, 17, and Eleanor, 12, both living in Denver.

MARKED QUESTION

The incident raised some question about the champion's age. Liston is listed in Ring, the official boxing book, as having been born May 8, 1934. This would make him 29.

In Chicago, Liston's aide, Ben Bentley said Liston is 30 but was at a loss to explain whether Sonny fathered his 17-year-old daughter at the age of 13.

"He could have been 15 or 16," Bentley said, "but he never talked about any earlier marriage to me."

Nilon said Liston would be back to fulfil scheduled exhibition appearances at Birmingham and Blackpool plus a show on British television. He added that Liston would take on British former heavyweight champion, Brian London, "if the terms are right."

Bill Fraser Scores Hole-in-One

Bill Fraser, of Belleville, fired the second ace of the season at the Bay of Quinte Country Club yesterday, while playing in a company tournament.

Fraser, a non-member of the club, as were his golfing buddies, John Reed, Kingston, George Dedman and John Keeve, Toronto, sunk his tee shot on the par-three, 145-yard 9th hole. He was using a four iron.

The foursome was playing in the Eastern Ontario Food Association's annual tournament, in which 125 took part.

A. MacMillan, of Kingston's Glen Lawrence, had the other ace at the Quinte club this year, during the annual men's field day, in August.

Georgetown Pair Wins Sausage Golf

NEW HAMBURG, Ont. (CP) — Burton Macdonald and Oliver Hunter, both of Georgetown, Ont., won the annual Sausage-Lawn Bowling Tournament here Wednesday with three wins and a plus of 27.

Seven pigs were butchered to provide the old - style country sausage which gave the tournament its name when first served in 1946 by Simon Roth, president of the New Hamburg club.

Forty rinks entered the double - draw men's doubles tournament, ate 120 pounds of sausage and took another 400 pounds home.

Herb Sobrt of Preston, Ont. and Guy Semple of Port Elgin, Ont. took second place with three wins and a plus of 23.

Art Richardson of Galt, Ont. and Wilf Williams of Preston took third place with three wins and a plus of 18.

Bowlers from Toronto, Owen Sound, London, Guelph and the Kitchener - Waterloo area competed.

New Hamburg is about 12 miles southwest of Waterloo.

CLAIM CANADIAN

WINNIPEG (CP) — Winnipeg Blue Bombers of the Western Football Conference Tuesday claimed centre Bob Nowalkowski, a native of Fort William, placed on waivers by Montreal Alouettes. The Bombers were left short of centres after an injury to veteran George Druxman. Jack Brunell, the back-up man, handled the job in Winnipeg's last game.

WORLD'S LARGEST
Call:
E. W. Harrison
Miller Farm Airport
Phone WO 2-3501

Win 12-6

Green Gaels Game Shy Of Title

By PAUL RINSTEAD

WHITBY, Ont. (CP)—Oshawa Green Gaels, it seems, play best when they're down.

They were underdogs in the Ontario junior lacrosse playoffs this year after finishing only third in their eight-team league. But they won their quarter-final semi-final and final series to make it to the Canadian final.

Then they entered the best-of-seven Minto Cup series—for the Canadian junior championship —as the underdogs against Victoria Shamrocks.

But they promptly surprised the followers of Canada's official national sport by winning the first two games.

However, Victoria won the next two to force a 2-2 series tie going into Wednesday night's game and Oshawa was again being written off.

NEED ANOTHER WIN

They rebounded with a 12-6 win—most decisive of the series — and now are only one game away from a Canadian title.

"And if we lose the sixth game Friday night, we'll win the seventh one Saturday," said Jim Bishop, the Gaels' confident coach.

"That sure was a bad one," said Victoria coach Tom Druce after Wednesday's loss. "I don't think we got one loose ball all night."

The Gaels outplayed the Shamrocks in every department. The defending champion Shamrocks may have been overconfident.

"I'm not sure if they were," said Druce. "But they sure played that way."

Six of 'Em In Ring Friday Night

In underworld parlance, "the mob moves in" Friday night at Memorial Arena.

Six of the "syndicate's" musclemen, three of them boarins, go to the mat in mass mayhem.

Somewhere in the whirling merry-go-round of arms and legs will be a man in white, officially he is known as the referee.

Lining up on the "heavy squad are quarterback Johnny Valentine, backed by "The Destroyer" and Dr. Gerry Graham.

Facing this awesome threesome will be the tireless trio of Gentleman Jim Hady, pooler Lorenzo Parente and Tony Parisi.

The icing on this wrestling cake should be the fourth clash between Valentine and Hady. The former has won all three bouts by various ways and means.

Hady will likely single out the moptopped Valentine, not to rob him of his United States title, but for personal satisfaction.

Three times the big blonde has decisioned the "Great" mainly through skullduggery and once with gong intervention. Hady is not satisfied.

It will likely start with a pair. Then four will clash and the final rotation with all six tossing torsos, it should resemble a battle royal.

It's reported the official will carry red and green lights to aid him in directing traffic.

"The Destroyer" and Tony Parisi will be doing double duty. The former will tangle with Tommy O'Toole and Parisi will collide with Ox Anderson in the first two bouts.

Youth Bowling
(BOYS' and GIRLS')
Sponsored by the Bowling Proprietors Association of Ontario
Starts SATURDAY at 9.30 A.M.
QUALIFIED INSTRUCTORS
BANTAM UNDER 12 - JUNIOR UNDER 15
Seniors under 19 play Wednesday at 4.15 p.m.
BOWL-O-DROME
FRONT ST. WO 2-2165
WHEN YOU CAN PLAY THE GAME OF YOUR CHOICE
Five Pins - Candle Pins - Duck Pins - Ten Pins

Try To Wrap It Up

Kenmors, Brockville Friday

Bill Latchford, who has yet to give up a run in the series, will attempt to wrap up a berth in the O.H.A. Senior finals for the Kenmors here tomorrow night against Brockville Beavers.

Belleville leads the four-of-seven set three games to one and play host to Brockville in a nine o'clock game, at the Fairgrounds.

Kenmor coach Sid Forster said yesterday he expects the Beavers to send Dave Smith to the mound, "so I will come right back at them with the best I have available".

Both Latchford and Smith have pitched terrific ball in the series to date. Latchford has shutout Brockville on two complete games here and also received credit for the other victory, in Brockville, with six innings of tireless relief. He has given up only eight hits in the three games, striking out 30 and walking four.

Smith lost a tough 1-0 decision here and handcuffed the Kenmors on a pair of hits in Brockville's 6-0 win last Saturday, allowing seven hits and just the one run in the last 18 innings he has pitched. And he has 21 strikeouts in that same stretch, indicating a strong pitching duel tonight.

Kenmors are hoping to have Duffy Fullwell, Pat Assistino and maybe Rick Locke home for this key game. They are three of the club's six players attending out-of-town schools. Forster also looks for Jack Elliott to help out considerably.

"With us having trobble getting all the boys home, we could be in a tough spot if we have to go back to Brockville for a sixth game Saturday as we want to wrap it up," said the coach.

The winner of this series will meet either Galt, of the Intercounty league or Campbellville, for the Ontario championship. They are presently engaged in a two-of-three series.

Friday's game here is a big one and the Kenmors are hoping for a crowd to match.

Ott Heller To Coach Guelph Srs.

GUELPH (CP) — Ott Heller of Kitchener, a National Hockey League star with New York Rangers for 15 seasons, has been named coach of the new Guelph entry in the senior division of the Ontario Hockey Association, it was announced Wednesday.

Bud Kemp, club president, said in making the announcement that the team will be known as the Regals.

Heller began his NHL career with the Rangers in the 1931-32 season and played continuously with them through the 1945-46 season.

He also played in 318 American League games, served as player-coach of Valleyfield in the now-defunct Quebec Pro League in the 1954-55 season and was still active as a player in the late '50s with Woodstock OHA Senior B club. His coaching career also included visits at Indianapolis and Marion, Ohio.

CHURCH COMES FIRST

WADDINGTON, England (CP) — This Lincolnshire village's Anglican priest has joined the local fire brigade. He will be exempted from duty only when conducting services.

Maroons Invite Czech Star

CHATHAM, Ont. (CP)—Referee George Kren, a former hockey star with the Czechoslovak national team, is among 25 players invited to the Chatham Maroons training camp which opens next month, manager-coach Gus Morison said Wednesday.

Kren is currently at the training camp of the National Hockey League champion Toronto Maple Leafs.

The following chart is for the period from Saturday, September 21st to Sunday, September 29th.

All times are Eastern Daylight time.

Day	Minor A.M.	Major A.M.	Minor P.M.	Major P.M.
Saturday	8.50	2.10	8.50	2.35
Sunday	9.10	2.26	9.25	2.52
Monday	9.55	3.45	10.20	4.06
Tuesday	10.40	4.35	11.10	4.55
Wednes.	11.25	5.20	11.55	5.40
Thurs.	11.55	6.10	12.15	6.35
Friday	12.50	7.00	1.10	7.25
Saturday	1.40	7.50	2.00	8.10
Sunday	2.30	8.40	2.50	9.05

- The Sports Calendar -

SOFTBALL

Tonight — Interdepartmental Finals: Public Works vs Fire Department, CNRA Park, 6.15 p.m.

Saturday — OASA Juvenile "A" Playdowns: Belleville Woods-Horlock at Galt Lumbec, 3.00 p.m.

BASEBALL

Friday — OBA Senior Playdowns: Brockville Beavers vs Belleville Kenmors, Fairgrounds, 8:00 p.m.

Saturday — OBA Senior Playdowns: Belleville Kenmors at Brockville (if necessary), 3.00 p.m.

HANDGUN SHOOTING

Every Wednesday at Quinte Marksmen Range (2 miles west Centre Church), 7.00 p.m.

WRESTLING

Every Friday, three bouts at Belleville Memorial Arena, 8.00 p.m.

LAWN BOWLING

Saturday — Stirling - Mixed Trebles.

TRAP SHOOTING

Regular shoots at Quinte Trap and Gun Club, every Wednesday at 6.00 p.m. and every Sunday at 10.00 a.m.

SOCCER

Tonight — Cup Play: Belleville vs Batawa, Fairgrounds, 6.00 p.m.

HUNTING SPECIALS

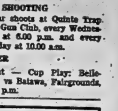

12 Gauge Canucks ..... Special $2.53 box
20 Gauge Canucks ..... Special $2.48 box
12 Gauge Imperials ..... Special $3.16 box
16 Gauge Imperials ..... Special $2.88 box
410 Gauge Imperials, 3" ..... Special $2.58 box
12 Gauge Imperial 3" Magnum ..... Special $3.75 box

GUNS-GUN LICENCES AVAILABLE

CHOWN LIMITED
HARDWARE
BELLEVILLE PLAZA PHONE WO 8-5777

Why thirsty men say OK for O'Keefe Ale Draught!

O'Keefe Ale comes in draught as well as in bottles. And it's delivered to hotels and taverns by the kegfull.

As many a man will tell you, there's very little in the world better able to refresh and relax you than a cool O'Keefe Ale draught.

After a tough day's work—during an evening out—pull up a chair in your favourite hotel or tavern and say OK for O'Keefe Ale draught.

O'KEEFE
OK
O'Keefe Ale

Ways to Pick a Hunt
SOLUNAR TABLES
by John Alden Knight

ON DRAUGHT TO-DAY
SAY OK
FOR O'KEEFE

Almost Overnight Bachelor In Britain Has Become Sort Of Second-Class Citizen

By ROD CURRIE

LONDON (CP)—Pity the poor bachelor. He's in disgrace.

In jeopardy is his image as the footloose man-about-town, the envy of his married friends, the lawful prey of husband-hunting females.

Indeed his very manliness is questioned. So is his moral fibre, even his loyalty to Queen and country.

Almost overnight, alas, he's become a sort of second-class citizen. At least, in Britain he has.

And it's all the fault of those "Whitehall warriors" at the war office. They have ruled, with sinister implication, that bachelors, in the light of recent rather sordid events, are pretty poor security risks and should not be posted to British embassies behind the Iron Curtain.

BEGAN WITH VASSALL

It all dates back to the report by Lord Radcliffe who criticized the selection of William Vassall, a bachelor and homosexual, for a post in Moscow.

Vassall, 38, who was sentenced to 18 years, claimed he was blackmailed into spying for Russia after compromising photographs were taken of him.

But the poor bachelors still have their champions. John Dickie, diplomatic correspondent for The Daily Mail, is one.

"The shadow of the Vassall case," he writes, "has fallen on the single man to such an alarming extent that it would appear to make bachelor mean homosexual in some small minds in Whitehall.

"But don't they realize that homosexuals may quite easily be married men with families?"

And then there's Leslie Mallory of The Daily Sketch: "To use the terms 'bachelor' and 'homosexual' as interchangeable, even by implication, is ludicrously unfair."

The ban applies to army and air force attaches but the admiralty has said it will ignore the edict. Even this is a sort of paper tribute since a spokesman admitted that most naval officers chosen were married, "because their wives help with their work on the social side."

MAY END ERA

The whole thing could mean the end of an era. The end of the fearless hero of novel and movie, the two-fisted, hard-drinking, love-em-and-leave-em foreign agent, invariably unencumbered by wife and kids.

His successor is the solid, happily-married citizen who the war office feels would be less susceptible to the gulles of espionage.

Well, they may buy that at the war office but it will never sell in Hollywood.

In recent years most Western embassies behind the Iron Curtain have had standing orders that any staff member becoming involved in a situation that could lead to blackmail should report to his ambassador and be transferred home.

The bachelors' defenders argue that while no man, married or single, would willingly confess to a homosexual relationship, at least the single man would be more likely to admit to an affair with a woman than would a married man. And they point to the hundreds of bachelors in tight-security jobs at home who are not under question.

Frankford

FRANKFORD—Miss Henrietta Wood spent the weekend with friends in St. Catharines.

Mr. and Mrs. Doug Flood and sons of Belleville were Sunday guests with Mr. and Mrs. Clifford Elliott.

Mr. George McCumber underwent surgery in Trenton Memorial Hospital last week and returned home on Monday.

Miss Merebeth Raine spent the weekend with her aunt, Mrs. Ted Sopinka at Hamilton.

Mr. and Mrs. Kerl Ralph of Islington visited their aunt, Mrs. Fred Charlesworth a few days last week.

Miss Bonnie Rowe left Friday to begin her studies at the Western University at London.

Evangelist Miss Betty Freeman of Wayne, Michigan spent last week with the Rev. and Mrs. Fred Spring and family.

Mr. and Mrs. Leonard Reid and daughter Cathy and Mrs. George Reid were Sunday guests with Mr. and Mrs. Les Poole at Hastings and attended the Centenary anniversary services in Trinity United Church, Hastings.

Mrs. Mary Patrick and Mr. Bill Wright were Sunday guests with Mr. and Mrs. Charlie Wright in Foxboro.

Wellington

WELLINGTON — Mrs. Gary Ferguson and children who have been staying here with her parents, Mr. and Mrs. E. O. Pearsall; also with Mr. and Mrs. Clayton Ferguson of Whitby, for the past month, while her special course at Camp Borden, returned to her home in Quebec, on Saturday.

Mrs. Frank Brimley, associate matron, and delegate from Lakeside Chapter No. 81 O.E.S. accompanied by Mrs. Gerald Gibson, Worthy Matron, are in Windsor this week attending the sessions of the Grand Chapter of Ontario.

The general meeting of the United Church Women will be held October 24th when the guest speaker will be Mrs. Keith Bray of Ivanhoe.

Miss June Pierson of Toronto spent the weekend with Mr. and Mrs. Harry Pierson.

Mrs. Elijah Thompson spent the weekend in Belleville, guest of Mr. and Mrs. Gordon Adams.

Sympathy is extended to Mrs. Edgar Matthews on the death of her husband on Sunday evening, September 15th; also to Mr. Clarence Way and Mr. Walter Way on the death of their sister, Mrs. Cora House who passed away the same day.

Miss Donna Stevenson left on Sunday for Toronto to take up a position there with the Canada Life Insurance Company.

Miss Margot Greer of Trenton called on her grandmother, Mrs. C. H. Greer at Clinton Lodge on Sunday afternoon. Margot who graduated at Trenton High School obtained a $100 Scholarship in English. She is leaving this week to attend Queen's University at Kingston.

Miss Helen Green and Mrs. Ida McFaul were recent supper guests of Dr. A. O. and Mrs. Bradley.

Mr. and Mrs. Bill Covert and family of Pickering were Sunday guests of her parents, Mr. and Mrs. Blake Conley, Gilead Road.

Mr. and Mrs. Cyril Shortt of Toronto spent the weekend with her mother, Mrs. W. F. Thompson.

Mr. and Mrs. Tom Morris and family were guests at a family dinner party held at the home of Mr. and Mrs. Gene Morris, Massassaga, on Sunday evening.

Mr. and Mrs. Lloyd Robertson and family of Kitchener are spending this week with her parents, Mr. and Mrs. James Denard.

Mr. and Mrs. Harold Fitzgerald of Peterborough spent the weekend with his sister, Mrs. R. C. Pyne.

After spending holidays here with his parents Mr. and Mrs. Carmen Burr, Mr. Gary Burr has returned to the University of Manitoba to resume his second year in architecture. His friend Mr. John Frain, who has been a guest at the Burr home returned to the university with him.

Mr. and Mrs. Eddy Lott and children of Belleville were Sunday evening guests of her parents, Mr. and Mrs. James Way.

Mrs. Jay Sprague spent Friday evening at the same home.

Mr. and Mrs. Norman Hall of Belleville were guests of Mr. and Mrs. Sherman Weir on Monday afternoon.

Mr. and Mrs. O. R. Denyes of Belleville were recent guests of Mr. and Mrs. Ezra Maybee.

Mrs. Eddy Jobe of Peterborough spent last week with her sister, Mrs. William Harvey and Mr. Harvey.

STABS SELF TO WRITE PROTEST IN BLOOD — Nguyen Thang Thai, a Vietnamese living in France, pierces his chest with a dagger while kneeling in a small Paris park to provide means to write a message in blood to the United Nations. Before a crowd of about 300 persons Thai, a follower of the teachings of Buddha, wrote the message protesting the regime of President Ngo Dinh Diem in South Viet Nam after an aide collected his blood in a silver cup.

(AP Wirephoto)

HAS FEW CARS

There are only an estimated 19,500,000 automobiles on the African continent.

Norman E. Edwards
OPT. D.
Optometrist
McCarthy Theatre Building
221 FRONT STREET
DIAL WO 2-4140

SEE IT, AND . . .
YOU'LL LIKE IT!
THE "LEXINGTON"
By Maurice H. Rollins Const. Ltd.
During the "Parade of Homes" at Bay Ridge

Everyone's Going To The . . .
GIGANTIC PARTY
TO MEET
W. E. "Sandy" SANDERCOCK
Your Progressive Conservative Candidate for Hastings West
AT THE
Belleville Memorial Arena
SAT., SEPT. 21st. – 8 p.m.

W. E. SANDERCOCK

● Sweet Corn On The Cob ● Hot Dogs
● Square Dancing ● Modern Dancing
● 8-Piece Orchestra
● Door Prizes
EVERYTHING FREE — COME AND HAVE A GOOD TIME.
NO SPEECHES

THEY'RE HERE TODAY!
1964 SIMPLICITY AUTOMATIC
WASHERS and DRYERS

PICK THE WASHER OF YOUR CHOICE
THEY'RE LOADED WITH FEATURES
● ½ h.p. heavy duty 2-speed motor
● Bleach dispenser
● Safety switch on lid
● Water saver
● Detergent saver inlet
● 12 lb. capacity
● Power over-flow rinse
● Power-matic transmission
● Power Flow fluid drive
● 5 water temperature selections

12 lb. capacity tub
Power Flow Fluid Drive
Powermatic Transmission
Vibration-free operation chassis

PICK THE DRYER OF YOUR CHOICE
WITH A 2 FULL YEAR WARRANTY

● Germicidal Lamp
● Magnetic door latch
● Air filter drying
● Sun ray heating element
● Giant lint trap on door for easy cleaning
● Sloping control panel
● Three temperatures thermostatically controlled
● Many more features

Sun Ray Heating Element
Giant Lint Trap
Clean Air Filter
Vacuum Drying Principle

Drop in today and see our complete line of
AUTOMATIC LAUNDRY EQUIPMENT
PRICED TO SUIT YOUR BUDGET
AUTOMATIC DRYERS Priced From 129.88
AUTOMATIC WASHERS Priced From 239.88

Buy on BOOTH'S OWN BUDGET PLAN
With No Outside Finance Company
NO MONEY DOWN
NO PAYMENTS 'TIL NOV.

BOOTH
RADIO AND TELEVISION LTD.
176 FRONT ST. (Opp. City Hall)
WO 8-5785

COUNT'EM - NOW YOU KNOW

BOOTH'S AREN'T FOOLING ON THE BEST TV DEALS IN TOWN

BOOTH BOUGHT THEM BY THE CAR LOAD

To Give You A Wide Choice Of Models And To Save You More

World-Famous Admiral

Free Delivery
UP TO 50 MILES

BRAND NEW SETS
IN
FACTORY-SEALED CARTONS

FOR A FABULOUS DEAL
SEE . . .
BOOTH RADIO & TV

NOT JUST FACTORY SERVICE, BUT
FREE HOME SERVICE
BY BOOTH'S OWN FACTORY-TRAINED TECHNICIANS

Similar to Illustration.

TRADE YOUR OLD TV FOR- AS LOW AS . . . **139.88**

BUY ON BOOTH'S OWN BUDGET PLAN WITH NO MONEY DOWN & NO PAYMENTS TIL NOV.

BRAND NEW ADMIRAL TV Model 164L1

- 3 speakers
- Lighted dial
- Bonded 23" picture tube
- Powerful chassis
- Power transformer
- Swivel base may be locked into position
- Tone control
- Beautifully styled cabinent

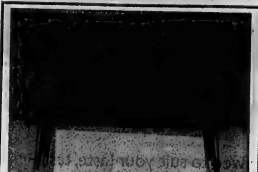

ADMIRAL STEREO COMBINATION
MODEL Y2611

- Built-in FM-AM radio
- 4 balanced and matched speakers
- Admiral engineered changer
- Lifetime diamond needle
- Automatic frequency control
- Provisions for FM stereo adapter
- Reliable speaker terminals
- 2 watts of "Music Power"
- Beautiful decorator cabinet

MANUFACTURER'S SUGGESTED LIST PRICE $329.95

BOOTH'S WEEKEND SPECIAL **219.88**

BUY ON BOOTH'S OWN BUDGET PLAN WITH LOWER FINANCE RATES

ADMIRAL STEREO COMBINATION
MODEL Y2611

- Built-in FM-AM radio
- Lighted tuning dial
- 4 stereo speakers
- 4 speed Changer changer
- Adjustable weight tone arm
- Diamond LP, Needle
- Bass and Treble tone controls
- Built-in FM and AM antennas
- Beautiful cabinet styling

MANUFACTURER'S SUGGESTED LIST PRICE $329.95

BOOTH'S SPECIAL ..... **269.88** EVEN LESS WITH TRADE

BUY ON BOOTH'S OWN BUDGET PLAN WITH NO MONEY DOWN

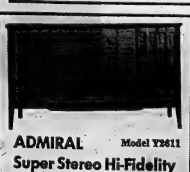

ADMIRAL Model Y2611
Super Stereo Hi-Fidelity

- Features 8 matched speakers
- Crossover network
- Changer type AT 4-speed changer
- Heavy, balanced 16½" turntable
- Tone arm type
- Diamond stylus
- 3 powerful amplifiers with automatic tone control
- FM and AM radios
- Built-in FM and AM antennae
- Controls: On-off, Treble, Bass, Balance, Loudness, Function (Phono - AM - FM - Stereophonic or Tape)

MANUFACTURER'S SUGGESTED LIST PRICE 399.95

Another Booth's Special **299.88**
SAVE $100.

SAVE MONEY ON BOOTH'S OWN BUDGET PLAN

BUY ON BOOTH'S OWN BUDGET PLAN
With No Outside Finance Company
NO MONEY DOWN
NO PAYMENTS UNTIL NOV.

BOOTH

RADIO & TELEVISION Ltd.

170 Front St. (Opp. City Hall) Dial WO 3 5785

The 1964 Meteor is significantly larger in every way than its predecessor. It is almost 12 inches longer, seven inches wider and slightly higher and rides on a wheelbase of 120 inches compared with the 116.5 inches of the 1963 Meteor. It has the distinctive Mercury reverse slant rear window and provides big car ride and interior comfort at a price that keeps it in the low priced class.

In the two new series the Meteor and Meteor Custom it will offer a full range of standard cars including two and four-door sedans, hardtops, convertible and wagon models. It will be on display in all Mercury dealerships early in October.

Soccer Results

LONDON (Reuters)—Results of soccer games played Wednesday night in Britain:

EUROPEAN CUP

Qualifying Round

First Leg

Everton 0 Internazionale (Milan 0.

ENGLISH LEAGUE

Division I

Bolton 6 Ipswich 0
Fulham 2 Burnley 1
Stoke City 0 Sheffield U 2
West Brom. 3 Birmingham 1

Division II

Leyton Orient 3 Derby 0
Manchester City 0 Swindon 0
Plymouth 0 Preston 2
Portsmouth 1 Leeds 1
Southampton 2 Newcastle 0
Sunderland 1 Scunthorpe 0

Division III

Bournemouth 3 Peterborough 0
Luton 0 Crystal P 4
Reading 0 Walsall 1
Shrewsbury 2 Bristol C 0
Wrexham 0 Oldham A 4

Division IV

Aldershot 0 Exeter 1
Gillingham 1 Lincoln 0
Oxford 1 Brighton 3

FOOTBALL LEAGUE CUP

First Round Replay

Chester 2 Rochdale 3

SCOTTISH LEAGUE CUP

Quarter-Finals (Second Leg)

Berwick 4 Stirling 3
Hibernian 2 Dundee 0
Morton 2 Motherwell 0
Rangers 2 East Fife 0

SCOTTISH LEAGUE

Division II

Alloa 1 Queen's Pk 2
Clyde 2 Stenhousemuir 2
Dumbarton 0 Albion 2
Montrose 4 Ayr U 2
Raith 2 Arbroath 3

IRISH LEAGUE GOLD CUP

First Round Replay

Clftonville 0 Ballymena 1

Yesterday's Stars

Pitching — Ron Perranoski, Dodgers, pitched scoreless three-hit ball over the final six innings, getting 16th victory in 4-3, 13-inning triumph over St. Louis that dropped second-place Cardinals four games behind National League leading Los Angeles.

Batting—Dick Nen, Dodgers made first major league hit a homer in the ninth inning that pulled Los Angeles into a 5-5 tie against St. Louis.

WAS TENNIS CHAMP

INGERSOLL, Ont. (CP) — Henry Hayes, 83, Canadian singles tennis champion in 1931 and well - known long distance runner, died in hospital here Wednesday after a lengthy illness. Mr. Hayes, who spent most of his life in Montreal is survived by his wife and two sons.

-FIGHTS-

By THE ASSOCIATED PRESS

Tokyo — Hiroyuki Ebihara, 112, Japan, knocked out Pone Kingpaich, 111½, Thailand, 1. Ebihara won world flyweight title.

Lima, Peru — Mauro Mina, 127½, Lima, outpointed Dave Russell, 127½, Uniondale, N.Y., 10.

Stockton, Calif. — Roy Asis, 130, Stockton, knocked out Jose Cajudo, 117, Los Angeles, 5.

The Trots

CAMPBELLVILLE Ont. (CP) Silver Laird, a six-year-old grey owned by Carl Meyer and Jim Holmes, won the featured $1,100 pace at Mohawk Raceway Wednesday night, zipping to a track record for the mile.

He was timed at 2:03.3, beating the old mark of 2:03 set on opening night of the fall session here by Karen Sota.

Silver Laird paid $7, $3.80 and $3. Second-place Armbro Adanac returned $4.60 and $3.70 and show horse Karen Sota, also bettering hei previous record, paid $2.70.

The Tracks

TORONTO (CP) — Stormy Morn, a six - year - old brown mare owned and trained by Norma Fletcher of Toronto, came charging through horses in the stretch to take the eighth running of the $12,375 Belle Mahone Stakes at odds of 35-to-1.

The recent graduate from claiming ranks was almost a length in front of last year's winner, J. E. Frowde Seagram's Court Royal, at the end of the 1¼-mile event. Reckless Lady, a 25-to-1 shot was third.

Stormy Morn completed the distance in 1:48 1-5, equalling the track record. To her supporters among the 4,589 enthusiasts in the stands, Fletcher's mare returned $162.20, $30.60 and $13.20 across the board.

WINGS SIGN TWO

DETROIT (CP)—Detroit Red Wings of the National Hockey League announced Wednesday that two junior graduates of Hamilton Red Wings of the Ontario Hockey Association have signed professional contracts. Paul Henderson, of Lucknow, Ont., and Pit Martin of Nobanda Que., are expected to join Pittsburgh Hornets in the American Hockey League, a Detroit farm team, for the coming season.

W. E. Sandercock, Progressive Conservative Member for Hastings West is shown during a personal inspection of the development work being done by the Conservative Government on the Coe Hill-Bancroft Highway. This is only one of the many road building jobs being done in West Hastings. An active and hard-working Member, Mr. Sandercock deserves your support at the Polls on September 25th.

ADVT.

FIRST COME... FIRST SERVED

Just arrived: loomed-in-Britain fabrics in a galaxy of colours. All one price—$75!

The call this Fall is for lighter, brighter colours in men's wear ... and our buyers abroad heard it loud and clear! We have Sharkskins, Herringbones, Glen Checks, Pin Dots, Fancy Worsteds and weightier Irish Twists and Donegals from Brook & Engelsmann, Maltzen, Barker, Saks of Saltaire and many more of the world's most famous mills. They're here now in a fabulous variety of new Fall colours including Tobacco Brown, Constellation Blue and Driftwood Grey... ready to be hand-cut and tailored to your measurements in our Fleet Street Custom Shops. Choose now while there's a big selection available. One price: $75.

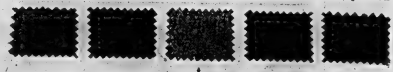

Fleet Street
CUSTOM CLOTHES

ALL ONE PRICE—$75
TIP TOP TAILORS
The Top Tailors will suit you perfectly or your money back. And you can charge it!
AT THE FOUR CORNERS — BELLEVILLE

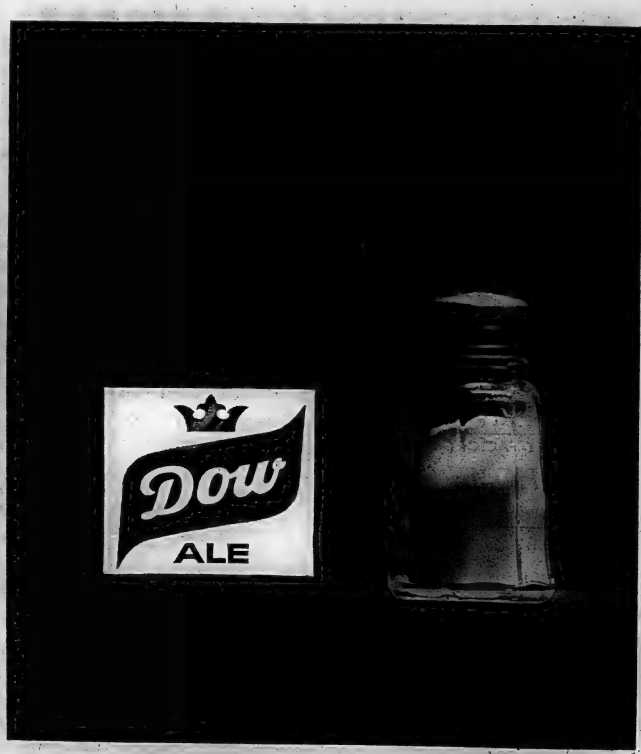

Suit yourself

With or without, Dow's always right. It's brewed to suit your taste, taste-tested by men like you—men who trust their taste and know their ale. That's why Dow always measures up to your taste expectations; always gives you the smooth, mellow, full-bodied taste you want in an ale.

Dow
BREWERY (ONTARIO) LIMITED, TORONTO

the brew taste-tested by men like you

SHE'S A WHIZ — Carol Woodard, who will be 10 this month, rides a bicycle and plays like a normal child, despite having lost her arms when struck by a train at the age of two. She has plastic arms fitted with steel clips. (AP Wirephoto)

WANT GUARDS

PARKHILL, Ont. (CP) — A coroner's jury inquiring into the July 16 death of Robert Duncan, 20, of Watford, Ont., recommended Wednesday night that handrails be placed on all gravel pit hoppers when they are being cleaned. Duncan died from asphyxiation when he was buried by sand inadvertently dumped into a hopper he was cleaning.

PICTON

FAIR

FRI. & SAT.

VARIETY SHOW

Doug Ramsaier, M.C., in Centre Friday night, 8 p.m.

ANTIQUE CARS

Parade 1 p.m. Saturday.

HORSE RACES

Saturday 2.30 and 8.30 classes, Friday Pacing, Trotting and Jumpers, Chanticleer #1, and 2.30.

DOC WILLIAMS SHOW

From Wheeling, West Virginia. Also dance in County Gardens on grounds, 8 p.m. Admission $1.

GREATEST DISPLAY AGRICULTURAL PRODUCE

At 237 Ontario Pldr. See the Garden.

Fair Admission and carr—Mr. Children 12 and under FREE at all times.

Come often and enjoy wonderful exhibits, Green Midway, Toys in entertainment this weekend.

Unemployment Insurance Questions and Answers

In this column we publish questions about unemployment insurance and employment, together with answers received from the Unemployment Insurance Commission.

If you are uncertain about any point do not hesitate to send us your question. We will obtain an answer and publish it in this column.

Following are some questions with answers which may be of interest to you.

Q. I am at present collecting unemployment insurance benefit at a single rate. My wife's cousin is out of work and he is coming to live with us and receive free room and board. Can I claim him as a dependent?

A. You would not be entitled to the dependency rate of benefit in respect of your wife's cousin. While the Unemployment Insurance Act and Regulations provide that certain persons connected with you through marriage, such as the parents, grand-parents, brothers and sisters of your wife, may be claimed as dependents, it does not include cousins of your spouse.

Q. My husband was collecting unemployment insurance benefit under sickness benefit and was paid up to last Saturday. He died suddenly six days later, that was yesterday, on Friday. What should I do about the benefit due him for the first four days of the week?

A. Notify your local office immediately and provide them with full particulars. Under certain circumstances benefit due to a deceased person up to the date of death may be paid to the person who proves that he is equitably entitled to it.

Q. I have a small business that brings in about $25 a week. My husband is working, but he says that if he loses his job he will not be able to claim benefit because I have the income from my business. I think he is mistaken, as the income from my business is too small, seeing that we have three children and have to pay rent. Which of us is right?

A. The fact that you have a small business would not affect your husband's entitlement to unemployment insurance benefit provided he was not participating in the operation of your business. If he should assist in the operation of your business, he would have to supply full particulars to the Commission's local office when filing his claim so that it could be decided whether or not he could be considered unemployed.

Q. I worked as a waitress for almost four years and when I was laid off about a month ago, began drawing benefit. I would prefer work as a typist as I have had some experience in that line. Could I take a refresher course in typing or a course as a stenographer, and still collect my benefit until I have landed a job?

A. You should consult your local office and give them full particulars regarding the course. Your benefit rights will not be affected if you are directed to attend a course of instruction or training by the Commission. Your local office will give you full details.

El Rancho and CHICKEN PALACE

OPEN

7 a.m. to 1 a.m. Daily

Sundays 11.30 a.m. to 8 p.m.

PHONE

WO 8-8217

For Banquet Room Reservations, available for Parties, Bridge Clubs, Teas and Meetings.

Friday Special

FISH & CHIPS

49¢

A & W DRIVE-IN

173 DUNDAS ST. E.

DIAL WO 2-8312

FRIDAY & SATURDAY

CLUB CEDARS

- Dancing -

RESERVATIONS CALL:

WO 2-5751

ABC's New Dramatic Series, Channing, Said Slow Moving

By CYNTHIA LOWRY

NEW YORK (AP)—Channing, ABC's new dramatic series, may sound as the name of a western but it's a fictional university around which the stories are built.

Viewers who tuned in expecting to watch freshmen stuffing phone booths had a surprise. Most of the premiere show Wednesday night took place in death row.

Despite the iron bars and the hyperthyroid acting of guest star John Cassavetes playing a condemned murderer, the show was slow-moving, talky and overloaded with fancy philosophy.

It's hard to say what point it was making.

The Price Is Right started its first season on ABC with an expensive splash. The show, in which members of the studio audience bid for merchandise, inaugurated a great star policy. Betsy Palmer, acting as agent, won a $10,000 convertible for one woman in the audience and a $17,000 house in Florida for another.

Ben Casey returned from vacation and nothing seems to have changed around the hospital. But still wears his crowd and his unbuttoned jacket, but he's magnificent when confronted with a lacerated dura or a less-than-dedicated colleague.

NBC's Temple Houston has its premiere tonight at 7:30-8:30 EDT. It' a western with a lawyer hero.

Picton

County Warden, Town Mayor Open Fair

PICTON — Prince Edward County Fair at Picton is in full swing and continues through Saturday.

Opening parade this afternoon saw some three thousand school children from all parts of the County, along with bands and majorettes taking part. Most schools had gay banners while the children were dressed in costumes to represent many themes. The fair was officially opened by County Warden Donald Bond with Mayor H. J. McFarland and Leland Doxsee, president of Prince Edward Agricultural Society, also participating.

More than four hundred persons converged on the fair ground buildings Wednesday night to place more than eight thousand different exhibits. Extra tables had to be erected to hold the great variety of entries which reflect the bounty of field and garden and the skills of Prince Edward residents. The area's dairy and agricultural products and flowers are displayed in a vartiable garden of colors and scents.

More than one hundred bachelors competed in two shows this afternoon and all were winners since each received a silver dollar as a souvenir.

OLD TIME FIDDLERS

Tonight, old time fiddlers compete for prizes and Junior Farmer square dancers present the program in the County Centre.

Friday sees another horse show, Black and White day for Holsteins, capped by a variety show indoors in the evening.

Saturday sees another parade of antique and classic cars from Eastern Ontario with new models for comparison, decorated bicycles and three beauty queens — miss Prince Edward chosen by Junior Farmers, Miss Sophiasburg Township and Miss South Marysboro.

Classes are filling well for horse races, 2.30 and 2.24 Saturday afternoon, secretary Phil Dodds reports. Kingston and Belleville district jumpers and hunters will feature jumping events in the afternoon.

Exhibits are being removed at four o'clock Saturday to clear the Centre for the Doc Williams Show, direct from Wheeling, West Virginia.

"Months of preparation have ended and Picton is every inch certain that our efforts will be rewarded. We have a wonderful array of exhibits and some fine entertainment. There is little doubt that the fair will attract many thousands from near and far," said president Doxsee.

Pennant at a Glance

By THE ASSOCIATED PRESS

	W.	L.	Pct.	GB.
Los Ang.	96	59	.614	—
St. Louis	91	64	.587	4

Los Angeles — at home 9; Pittsburgh 3, New York 3, Philadelphia 2

St. Louis—at home 3: Cincinnati 3; away 4: Cincinnati 2, Chicago 2.

AT THE BELLE — "Hud", stars Paul Newman in the title role with Patricia Neal as his housekeeper in this scene from the Paramount release which is showing at the Belle Theatre today.

CJBQ

CJBQ AM 97.1 mc/s

Regularly scheduled programs on CJBQ AM are broadcast on CJBQ FM except during the following time periods.

THURSDAY

2.05—Afternoon Concert.
8.00—Music As You Like It. Popular artist, concertino, overtures and symphonies.

FRIDAY

11.30—Luncheon Music.
12.30—Light Music From Britain.
2.05—Afternoon Concert.
8.00—Music As You Like It. Popular symphonies, artist, and concertino, ballads and instrumental solos.

EARTHQUAKE HITS

ISTANBUL (AP) — A sharp earthquake struck Istanbul and most of western Turkey Wednesday night, killing at least one person and injuring several others. The half - minute tremor knocked down several old walls in the ancient part of this historic city.

CJBQ Program Highlights

THURSDAY

8.00—Continental Holiday. Music from European Countries.
11.00—Variety Hideaway. Where the big bands, combos, and vocal greats meet.

FRIDAY

9.15—Morning Devotions.
10.15—Spend Your Day. A calendar of coming events.
2.05—Afternoon Concert.
3.00—From Country Matinee. Montreal Canadiens and Toronto Maple Leafs. Hit tunes from Nashville.
7.00—Jazz Up. Hit tunes from the 60's.
11.00—National News.

Movie Column

English Movie 'Tom Jones' Best Picture in 10 Years

HOLLYWOOD (AP)—A crowd of celebrities turned out for the preview of the latest and possibly the greatest example of English film making, Tom Jones.

"The best picture in 10 years . . . the most imaginative film since Citizen Kane . . . magnificent . . ." These were a few of the comments overheard in the crowd, which included such figures as Edward G. Robinson, Tony Curtis and Christine Kauffman, Groucho Marx, Stanley Kramer, James Mason, Carolyn Jones, Charles Brackett and Barbara Rush.

They were deserved. Tom Jones is the kind of movie that is seen all too rarely, and seldom from Hollywood: any movie — a tasteful, brilliant exercise using all the film medium's attributes to the hilt.

Tom Jones, Henry Fielding's precursor of the modern novel, could have been made into a musty costume drama. But producer-director Tony Richardson and screenwriter John Osborne have used unlimited imagination to bring it to zesty life.

The opening sequence, depicting Tom's illegitimate birth, is done in silent-movie technique, and all. Chases are speeded up, Mack Sennett-style. Some comedy scenes are done with the characters frozen in still photos. The camera focuses in on single faces for a plot point.

SHIELDS FLOOEY

Actors deliver asides directly at the audience, and sometimes, merely a knowing wink. At one point Tom, to shield a scantily clad floozy, put his hand over the camera.

A narrator, rich in wisdom, underscores the action with pure comments and sometimes insists on lading out on seduction scenes in order to avoid offense and the wrath of the censor.

The actors couldn't be better. Albert Finney as the quicksilver Tom has just the right virility for the role. Susannah York can see from Hollywood's any move — a tasteful, brilliant exercise using all the film medium's attributes to the hawdy, brawling squire.

The evocation of 18th-century England — the earthiness of country living, the squalor of low-life London, the decadent elegance of high society — all are reproduced with precision.

As one previewer commented: "The academy might as well help a sequel pot Oscars to England next year and save all the expense of voting. There won't be anything better."

QUINTE DRIVE-IN THEATRE

SHOW STARTS AT DARK

DRIVE-IN

"THIS YEAR'S MOST POWERFUL FILM!"
—Bosley Crowther, N.Y. Times

NOW! 2.00 1.00 3.10 BELLE A FAMOUS PLAYERS THEATRE Smoke in Logs

THE INTERNATIONALLY ACCLAIMED HIT JUST AS IT WAS SHOWN IN THE MAJOR CAPITALS OF THE WORLD!

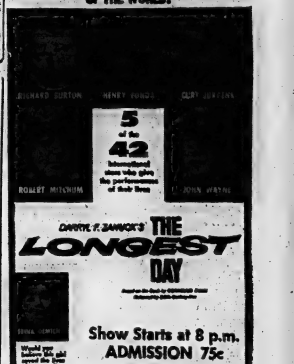

Starts Today!

CLASSIFIED ADVTS.

WANTED - MALE

PARTS COUNTER MAN

Experienced in General Motors Products. All benefits. Apply Parts Manager —

ELLIOTT MOTORS

S12-tf

EXPERIENCED MARRIED MAN for dairy farm, modern conveniences, separate modern house with conveniences supplied. Write for particulars to Neil Malcolm, R. R. 1, Sutton, or Peter Shackleton, Hillier.

S17-21

MECHANIC. HEAVY DUTY truck experience, gasoline and diesel preferred. Permanent employment in expanding transportation company. Apply to E. Hooker Welding Ltd. Trenton, Ont. Phone collect 392-3491, 245 Dundas St. E. Belleville. Dial 54-61788. S19-21

2 EXPERIENCED LICENSED body men. Contact Don Tilson, collision manager, Elliott Motors, 35 Dundas East.

S12-tf

MAN WANTED FOR OFFICE some knowledge of office procedure helpful. Apply Post Office Box 332, Belleville.

S19-tf

MACHINIST, GENERAL, with experience in repair work. Permanent. Good remuneration. W. Wood, Welding Ltd., 1400 Montreal St., Kingston. Dial 542-1788. S19-21

BRICK LAYERS, EXPERIENCED only need apply. WO 8-2375, R. Bradshaw, Carrollton.

S19-21

REAL ESTATE SALESMEN WANTED in Prince Edward, South Lennox and Addington and Belleville area. Apply in confidence by letter or reply to Mr. O'Regan, 91 Keith St., Lindsay. Phone 324-2-2-7-8, collect, Ont. S12-tf

PLANT FOREMAN REQUIRED for small plant. Apply in person to 181 East Moira Street, Belleville.

S19-21

DRIVE MAN FOR DAIRY. Experienced preferred. Apply Leo Hogan, Foxboro. Phone 392-3491, Stan Stone, Belleville.

S16-21

MEN FOR WORM PICKING. Call between 4 and 6. Dial 962-2822.

A37-tf

WANTED - FEMALE

EXPERIENCED OFFICE GIRL

To take charge of downtown office

Typing and Shorthand Essential Apply Box 66 Ontario Intelligencer

S19-21

CLEANING WOMAN FOR MORNINGS, 4 hours per day after 1 p.m. to manager of Park Theatre.

RESPONSIBLE PERSON TO MIND 3 children in children's home, 5 days per week. Phone WO 8-2716 after 5:30. S19-21

WAITRESS 4 TO 12 SHIFT. Jack's Restaurant, Marysville. Dial 962-2966.

WOMAN FOR SHORT ORDER cooking and kitchen duties, 12 noon to 8 p.m. Apply Ken Tibbs, R.R. 2, Stirling, Ont. S19-21

EXPERIENCED DINING ROOM waitress. Full time employment. Apply Bay of Quinte Hotel, Picton.

S19-21

COUNTER GIRL EXPERIENCED in meeting public. Apply in person only. Lucky Strike Restaurant, Bridge St. E. S19-21

RECEPTIONIST WOMEN OVER 30 years required by Sidney Upholstery. Dial 962-2-2-2-2. S17-26

TEN WOMEN NEEDED AT ONCE packing tomatoes, steady employment, until close of season. Will pay transportation to anyone living out of town. Phone Picton 476-2-3979 or call in at 15 Bridge St. E. Picton. S19-21

NEED EXTRA MONEY? $40.00 A week and more, can qualify in early fall. Apply now for Christmas parties, gifts, toys, to friends and relatives. Our exciting, full-color catalogue makes it easy. Show it to your friends and neighbors, steady repeat orders, no money. Write today for free catalogue and Christmas selling kit. Mail to: Monarch Card Co., Dept. L, 317 Simcoe St., Toronto 1.

YOUNG GIRL OR WOMAN TO baby sit 2 pre-school children. Apply 16 Shepherd Court. Phone WO 8-4296. S17-tf

3 CAR MOTORISTS REQUIRED for A. & W. Drive-In, Highway 2, Brighton. Dial 475-2-3-4-5. S19-21

RELIABLE WIDOW OR RETIRED lady to care for house for family of two. No heavy work. Phone WO 8-3605 after 7. S6-tf

EARN EXTRA MONEY SHOW CANADA'S FINEST LINE of Christmas cards, gifts, toys, stationery to friends and relatives. Over 300 items. Write today for free catalogue and colourful sample on approval and the limited territories open. Sterling Card Co., 1233 King St. E., Hamilton, Ont. S17-26tf

WANTED MALE OR FEMALE

FAST ACCURATE TYPIST FULL time work. Excellent remuneration. Apply Personnel Office, Belleville Collegiate Institute.

S19-21

EXPERIENCED PASTRY CHEF. Apply Box 28, Ontario Intelligencer.

S19-21

HAIR STYLIST

Experienced in all phases of Beauty Culture

For Modern High Fashion Salon

APPLY IN PERSON

MONDAY or TUESDAY Only

383 FRONT STREET

FRENCH SALON of HAIR DESIGN

S19-21

APPLE PICKERS. HARGUS Bonnet, 4 miles west of Bethesda. S19-21

WANTED MALE OR FEMALE

STENO STYLIST

We require a lady or young man who is a competent typist and with the ability of fast hand sketching and drawing. This position has an excellent future for the successful applicant. Income commensurate with ability. Apply in person with sample of work to

PERSONNEL SUPERVISOR,

BATA SHOE COMPANY OF CANADA LIMITED

S19-21

WANTED

PUMPKINS, WANTED SMALL. Preferred. Phone WO 8-2421.

S19-21

TO BUY FIREPLACE GRATE, screen and accessories. Phone WO 8-3605. S6-tf

TO BUY, USED SNARE DRUM, in good condition for pupil in Grade 7. Phone after 5 p.m. WO 8-7464.

S19-21

ONE USED CEMENT MIXER 3½ cu. ft. capacity with or without motor. Phone 92 Ontario Intelligencer.

S19-21

TO BUY FIREPLACE GRATE, fender and accessories. Write Box 197 Ontario Intelligencer.

S19-21

ARBOR ADJUSTING TABLE SAW, in good working order. WO 8-2375, R. Bradshaw, Carrollton.

S19-21

REAL ESTATE SALESMEN WANTED in Prince Edward, South Lennox and Addington and Belleville area. Apply in confidence by letter or reply to Mr. O'Regan, 91 Keith St., Lindsay. Phone 324-2-2-7-8, collect, Ont. S12-tf

PLANT FOREMAN REQUIRED for small plant. Apply in person to 181 East Moira Street, Belleville.

S19-21

DRIVE MAN FOR DAIRY. Experienced preferred. Apply Leo Hogan, Foxboro. Phone 392-3491, Stan Stone, Belleville.

S16-21

MEN FOR WORM PICKING. Call between 4 and 6. Dial 962-2822.

A37-tf

WANTED - FEMALE

EXPERIENCED OFFICE GIRL

To take charge of downtown office

Typing and Shorthand Essential Apply Box 66 Ontario Intelligencer

S19-21

CLEANING WOMAN FOR MORNINGS, 4 hours per day after 1 p.m. to manager of Park Theatre.

RESPONSIBLE PERSON TO MIND 3 children in children's home, 5 days per week. Phone WO 8-2716 after 5:30. S19-21

WAITRESS 4 TO 12 SHIFT. Jack's Restaurant, Marysville. Dial 962-2966.

WOMAN FOR SHORT ORDER cooking and kitchen duties, 12 noon to 8 p.m. Apply Ken Tibbs, R.R. 2, Stirling, Ont. S19-21

EXPERIENCED DINING ROOM waitress. Full time employment. Apply Bay of Quinte Hotel, Picton.

S19-21

COUNTER GIRL EXPERIENCED in meeting public. Apply in person only. Lucky Strike Restaurant, Bridge St. E. S19-21

RECEPTIONIST WOMEN OVER 30 years required by Sidney Upholstery. Dial 962-2-2-2-2. S17-26

TEN WOMEN NEEDED AT ONCE packing tomatoes, steady employment, until close of season. Will pay transportation to anyone living out of town. Phone Picton 476-2-3979 or call in at 15 Bridge St. E. Picton. S19-21

NEED EXTRA MONEY? $40.00 A week and more, can qualify in early fall. Apply now for Christmas parties, gifts, toys, to friends and relatives. Our exciting, full-color catalogue makes it easy. Show it to your friends and neighbors, steady repeat orders, no money. Write today for free catalogue and Christmas selling kit. Mail to: Monarch Card Co., Dept. L, 317 Simcoe St., Toronto 1.

YOUNG GIRL OR WOMAN TO baby sit 2 pre-school children. Apply 16 Shepherd Court. Phone WO 8-4296. S17-tf

3 CAR MOTORISTS REQUIRED for A. & W. Drive-In, Highway 2, Brighton. Dial 475-2-3-4-5. S19-21

RELIABLE WIDOW OR RETIRED lady to care for house for family of two. No heavy work. Phone WO 8-3605 after 7. S6-tf

EARN EXTRA MONEY SHOW CANADA'S FINEST LINE of Christmas cards, gifts, toys, stationery to friends and relatives. Over 300 items. Write today for free catalogue and colourful sample on approval and the limited territories open. Sterling Card Co., 1233 King St. E., Hamilton, Ont. S17-26tf

WANTED

2 BEDROOM, HEATED UPPER apartment, child welcome, references required. Phone 962-2-2-3-4 days, corner of Geddes Street.

S19-21

TENDER LOVING CARE. Apply Box 28, Ontario Intelligencer.

M1-tf

THREE ROOM APARTMENT, PRIvate bath, reasonable rent to a Person. WO 8-4180.

M122-tf

3 BEDROOM APARTMENT, LIVing room, dining room, kitchen and bath included, refrigerator, heated $75. month. Phone WO 8-2-4-5-6 after 5 p.m.

S19-21

ATTRACTIVE GAS - HEATED furnished apartment. Suitable for adult. East central location with parking space. WO 8-2-9-5-1.

S19-21

ROOMY LOWER APARTMENT, heated, self-contained, 3 bedrooms. Good central location. Phone WO 8-2-9-5-1.

S19-21

3 ROOM SELF - CONTAINED apartment for garage in Rednersville.

Apply 181 Dundas St. E. Belleville. S19-21

TO LET

DESIRABLE PROPERTY FOR RENT

House with attached 3car garage, partly furnished, choice location, overlooking Bay of Quinte at Shannonville Road 3 miles from Belleville.

Accommodation consists of large living room with fireplace, modern dining room, kitchen, family room, four-bedrooms, bathroom (one and a half), oil heating, available November 1.

APPLY TO BOX 89 ONTARIO INTELLIGENCER

at once for interview with owner, week of September 23

S18-19

2 BEDROOM APARTMENTS

In modern building, Free TV

Hook-up, Parking and Laundry Facilities provided. Dundas St. East, near Shopping Plaza.

Available September 1

WO 8-6225

A37-tf

BELLEVUE APARTMENTS THIRD floor, 3 rooms and bath. Adult service. Phone WO 8-2-3-2-1. A3-tf

LARGE 3 BEDROOM GROUND floor apartment heated, available October 1st. Phone WO 8-6611, 37 Grey Trust Company, WO 8-6411.

A36-tf

QUIET RESIDENTIAL APARTment, 2nd floor, 3 rooms, private bath, heated, $75. per month. Private verandah and terrace, adults preferred. Phone WO 8-6611.

A37-tf

GROUND FLOOR, 3-BEDROOM apartment, heated, 1 West Moira Street. WO 8-4866.

S6-tf

APARTMENTS AND HOUSES TO let. Apply Belleville Realty Ltd. 9-4346. Office 367 Dundas East.

S19-tf

HEATED BASEMENT APARTment, 2 rooms, kitchenette and shared bath, also bed sitting room. Dial 962-2-2-2-2 evenings.

S19-21

3 BEDROOM HOUSE OIL HEATED East Hill. Available October 1st. Phone WO 8-6611.

A37-tf

3 BEDROOM APARTMENT. PRIvate bath, oil heated, available September 1. Victoria and Grey. Phone WO 8-6611.

A37-tf

3 ROOM HEATED APARTMENT, location suitable for couple, private bath, central, prices reasonable. Phone WO 8-6611.

A37-tf

A HOME AWAY FROM HOME. Rooms and board in Single home. Reasonable rates.

S19-tf

NEWLYWEDS, SMALL HEATED apartment, private entrance, convenient location, parking, Adults only, Bridge, WO 2-3602.

S19-tf

TWO BEDROOM APARTMENT

Furnished, heated, private entrance, good location. East Hill. Near hospital, boat and hydro. Garage.

WO 2-8336

S16-tf

FURNISHED OR UNFURNISHED 3 room apartment, heated, $70.00, private bath, central. WO 8-6611.

S17-tf

4 ROOM UPPER APARTMENT with bath, heated, $70 per month, gas heating WO 8-6611.

2 ROOM HOUSE, HEATED, $50 per month. Available immediately. Call furnace WO 8-6611.

FURNISHED BEDROOM AND BACHelor apartments, 1 and 2 persons, private entrance, use of heated, private bathroom, parking, Bridge and Victoria, Apply Hamilton Motel.

S2-tfn

MODERN DUPLEX AT BELLEville. All conveniences. Available October 1st. Dial 962-4917.

S19-21

3 BEDROOMS, KITCHEN AND bath, heated, available October 15th, monthly, 3 Starling Street. Apply Superintendent, 3 Starling St.

S19-21

PROFESSIONAL OFFICE, SUITE available, Faulkner Building. Dial 962-2-2-2-2.

S6-tfn

3 ROOM HOUSE, HARDWOOD floors, bathroom, West Hill. Oil heating. Available October 1st. WO 8-6611.

S17-21

HEATED, FURNISHED, HOUSEkeeping room, kitchen with stove, refrigerator, bath, Bridge, Victoria, central, adults WO 8-2605.

S19-tf

APARTMENTS TO LET

1 and 2 Bedroom Units Stove and Refrigerator Optional

Apply

GORDON WOOD REAL ESTATE

Bridge Street or Call WO 8-6471

S6-tf-12-13-14-17-19

APARTMENT WITH BEDROOM, living room, dining room, kitchen and bath, heated, private entrance. Garage. Ideal for quiet couple. Dial 962-2-2-2-2.

S17-19-21

FURNISHED FRONT BEDROOM, 3 windows, kitchen privileges if desired. Bathroom. Avenue Motel. WO 8-5462.

S19-tf

3 ROOM HEATED APARTMENT, bath, ground floor, separate entrance. Bathroom. Avenue Motel. WO 8-5462.

S19-tf

LARGE BRIGHT BEDROOM APARtment, heated, $110 monthly. Dial 962-2-2-2-2.

S19-tf

3 ROOM APARTMENT PRIVATE. Stove and refrigerator, space heater, $110 monthly. Dial 962-2-2-2-2.

S19-tf

3 ROOM APARTMENT UPSTAIRS, 2 bedrooms, $55. monthly, 2 children. WO 8-2-1-3.

S18-tf

TO LET

SELF-CONTAINED, HEATED, 3 bedroom apartment. East Hill. Available October 1st. WO 8-2-0-4-2.

2-BEDROOM APARTMENTS, IN Quinte Manor, Trenton. Heated, refrigerator and stove supplied. Rental $90 per month. Available October 1st. Occupancy September 1. Apply Superintendent, Quinte Manor Apartment 2-3.

A37-tf

AVAILABLE NOW, 3 BEDROOM apartment, spacious, kitchen, living room, bathroom, heated, $90 per month. Apply 370 Charles St.

S19-21

SIX ROOMS AND BATH, 3 BEDrooms, hardwood on the floors, cool condition. 219 Albert Street. Apply 213 Albert St. after 6 p.m.

S2-tf

HOUSE 3 BEDROOMS, CENTRAL, $75 monthly. Available September 1st. WO 8-2624 after 6.

S19-21

3 ROOM APARTMENT, COMPLETely furnished, heated, private entrance, bath, $80 monthly. Apply Superintendent, 3 Starling Street. WO 8-2624 p.m. to 9 p.m.

S19-21

3 ROOMS HEATED, FURNISHED, private bath, $80 monthly. Dial 962-2-2-2-2.

S19-21

3 ROOM BASEMENT APARTMENT East Hill. WO 8-2496.

S19-21

3 ROOM GROUND FLOOR apartment with oil heat. Phone WO 8-2496.

S19-21

BEDROOM HOUSE, WEST HILL. WO 8-2496.

S19-21

FURNISHED APARTMENT

Self - Contained, Central, E. Hill, Kitchen, Living Room, Large Bedroom, Ample Closet Space, Bath Entrance, Suitable for business couple or nurses.

WO 8-5234 After 6

S18-21

3 ROOM APARTMENT AND GARage, corner Bridge and Victoria. Phone WO 8-6611. Rent $80. per, 220. monthly. WO 8-6611.

S17-tf

811 A WEEK, 3 IMPROVISHED room bungalow, Brewer's Court. WO 8-2624.

S19-21

TWO BEDROOM UPPER DUPLEX apartment, 3 Starling Street, WO 8-2496.

S19-21

THOMPSON OFFICE SUITES, 2nd floor, corner Victoria and Grey. Phone WO 8-6417.

S19-tf

3 BEDROOM UPSTAIRS APARTment, heated, hot water supplied private entrance and bath, $90. per month, apply Superintendent, 3 Starling St. WO 8-2624.

S19-21

PROFESSIONAL OFFICE SUITE

At 218 Church Street

FAULKNER BUILDING

Private Entrance

Adjustable Walls

Ideal for Professional Partnership

WO 2-8336

S16-tf

FOR RENT SINGER SEWING machines, $2. weekly. Singer Sewing Centre, Belleville. Dial 962-2-0-8-2. S18-tfn

DUPLEX AVENUE UNFURNISHED of three room apartment, heated, private bath, $80. monthly. Dial 962-2-2-2-2. S18-tfn

3 ROOM APARTMENT, HEATED, private bath, $80 monthly. Dial 962-2-2-2-2. S19-21

3 ROOM APARTMENT UNHEATed, $65. monthly. WO 8-2624.

S19-21

ATTRACTIVE APARTMENT, KITchen, bathroom, living room, heated, $80. large bright living room, private entrance, bathroom, parking, Victoria entrance. Available October 21. 586. WO 8-2624.

S19-21

FOR SALE

RUTURE EASER FORM FITting corsets, recommended by medical bernia. No fitting required. Fitzsimmons Drug Store.

S6-tfn

DUO THERM LARGE OIL HEATer, space, 50 gallon tank. Excellent condition. WO 8-2-1-3.

S18-21

SERIES L. ARCOPLANE OIL heater, 50 gallon tank. Phone WO 8-2-1-3-1. Arcoplane Oil Burners.

S19-21

SEWING MACHINE, WARDROBE, small bed, kitchen table, chairs, 2 sets of metal, ladies coat. WO 8-2-0-8-2.

S19-21

WELCH HACKNEY PONY GELding. Kitchen. WO 8-6418.

S19-21

PROTECT YOUR ENTRANCE FROM, SNOW AND SLEET THIS WINTER

ALUMINUM DOOR CANOPIES

Up to 4 feet wide

ONLY $17.95

Your Choice of 8 Pastel Colors Manufactured and Sold by

BRUCE MAY MFG.

39 Dunsek St. Dial WO 8-6080

S23

125 CHOICE HEREFORD AND Durham 1½ year old stocker steers and heifers and stock cows. Sale Wednesday, September 25 George A. McGowan 776-5313 Harwood. We deliver.

S17-21

TWO MEDIUM SIZE DUO-THERM space heaters, Remington pump gun, 16 gauge. WO 8-2135.

S17-21

FOR SALE

ONE ONLY 13-FT. ALUMINUM CAR TOP BOAT.

Regular $189.95

SALE PRICE $184.

SIMPSONS-SEARS

WO 8-5591

S2-tf

PASTURE AND MUSHROOM SOIL for sale. Phone WO 8-2-0-7-2. S17-21

QUARTER HORSE COLT, SORREL with darker legs, very quiet, broke to ride. Phone 47 Frankford. EX 5-7020.

S17-21

CASE HOWSHOP FORAGE HARvester, in fair condition, sold as Reference Number 1 Harvester with pipes. Best 39 Ontario Intelligencer.

S17-21

17" GENERAL ELECTRIC TELEvision table model. Call WO 8-2-9-0-2.

S17-21

ONE LARGE DUO-THERM SPACE heater with fan and thermostat. Also matching size Duo-Therm oil heater. Both in excellent condition. Phone WO 8-2-1-3 for quick sale. Must be sold this week.

S19-21

DRY HOUSEWOOD. $20. CASE. WO 8-2-1-3-1.

S19-21

60" FREIGHADIRE HEAVY DUTY electric range. Good condition. WO 8-2-0-8-2.

S19-21

GOOD HOUSING, SOLID, SEASoned firewood. Phone 968-6-3-1-1. Eddy's Sport Shop, Frankford.

S19-21

SHOTGUNS, AMMUNITION, Hunting Clothing and Footwear. Fitzsimmons Drug Store, 427 Bridge East.

A12-tf

ALUMINUM STORM AND screen doors, 36" x 80". Also windows with screens, glass doors with screens. Phone 962-2-2-2-2 or 962-2-2-2-2 after 5 p.m. Ben Hamilton, R. Marsh.

S19-21

FREE PILLS — BRING YOUR Gem's Quality Store Coupon and get 50 cents off on purchase of $30 or 127 Bon Price Coupons. Gem's Quality Store, 257 Front St. Gem Drugs, Phone WO 8-4-5-3.

S19-tfn

TURKEYS!

Live Weight per lb. 32c

Dressed per lb. 45c

Limited amount at this price

WO 2-3634

S19-20

REMOVE CORNS, CALLUSES, fast, easy painlessly, in 36 minutes. Dr. Scholl's Zino-pads. Lettheer's Drug Store.

A20-tfn

ENGINE AND ALIGNMENT Specialists. Ken Zinger Motors, John Deere equipment. 962-2-2-2-2. Belleville. Dial 962-2-2-2-2.

S19-21

TRAVEL TRAILERS, GOLDEN Falcon are the latest models at Sidney Upholstery. Dial 962-2-2-2-2.

S19-tf

3 ONLY 500-LB. CAPACITY ELGIN TRAILER

Regular $129.95

SALE PRICE $99.

SIMPSONS-SEARS

WO 8-5591

S2-tf

RUPTURE - EASER FORM FITting support is the only truly resilient fabric. No fitting required. Fitzsimmons Drug Store.

S6-tfn

ROSES, TREES, SHRUBS, EVERgreens, perennials, fruit stock, Quality, Prices right. Free catalogue. Dial 962-2-2-2-2 or WO 8-7823.

A37-tf

HAWB, LAWN MOWERS AND Rotary Tillers sharpened and guaranteed 24 Forsty Dial 962-2-2-2-2.

2-y21-1m

POTATOES, PRIME CLARENCE Rivers, WO 8-2478.

J7-26-tf

ONE ONLY — NEW 1963 7½ H.P. ELGIN MOTOR

Regular $345.

SALE PRICE $219.

Simpsons-Sears

WO 8-5591

S2-tf

HEAVY DUTY 40-INCH RANGE, 2 burner and storage, large six inch refrigerator. Oil burning with glass doors. Apply 100 E John St.

S17-20

24 PIGS, 8 WEEKS OLD. VERNON Hamilton, Dial 27-R-23, East of Thurlow.

S19-21

CARVED BRIGHT SOLID WALnut Ruffet, Antique walnut gateleg table. Phone 968-6-3-1-1, Wellington.

S19-21

OIL HEATED GOOD CONDITION. Phone WO 2-4426.

S19-21

11" TRAVEL TRAILER, SELFcontained, sleeps four, refrigerator, stove and sleeve, like new. 2-2-3-1-1.

S19-21

TERRE EPEED BICYCLE. PHONE WO 2-4426.

S19-21

CLARK JEWEL, COMBINATION electric and coal stove. Phone 119 Ontario Intelligencer. EX 5-2108

S19-21

NEW AND USED STEEL: LINTEL blocks, 8 base, channel, reinforcing rods and wire mesh. All at new low prices. We buy all grades of scrap. Crawford Bridge Metals, Bridge Street, Belleville. WO 8-3-4-2.

S16-21

BRAND NEW BAR STOOLS, 26" high, $5. each; 44 Cathcrine Street. WO 2-3-0-1.

S19-21

MATCHING DINING TABLE SUITE and china cabinet. Sold as a unit or separately. Reasonable. WO 2-4-0-3.

S19-21

WOODS EROS. SINGLE ROW corn picker in good condition, also 7 furrow, 3-point mounted plough. Box 37 Ontario Intelligencer.

S19-21

FOR SALE

APPLES FOR SALE, $1. BUSHEL, pick your own at trees. No spraying. Phone WO 8-2-1-3-1 Prinyer, 2 miles north of Bridge. Take Wallbridge Road, Sidney.

S12-tf

WILSON'S 2 AND 3 WHITE BIRCH with bracket or as set. Also double bracket for 4 or 5 rolls.

S12-tfn

80 FULLSIZE B.I.S. V. Ltd. 300 - 400 lb. bag. WO 8-2-2-2-2.

S19-21

PONY, HACKNEY AND WELCH with harness, 7 years, also 2 Lady Lawnmowers, Phone WO 8-2-1-3-1.

S19-21

PACKAGE DEAL ARTICLES FOR SALE

3 BEDROOM FULL BASEMENT HOUSE on Cherry Hill Street with 3 BEDROOM FULLY FURNISHED COTTAGE with H.D. wiring on Trenton Park.

14' MOULDED FIBREGLAS BOAT with 35 H.P. Evinrude motor, safety and boat trailer.

10 FOOT CEDARSTRIP BOAT with 12 H.P. Viking Motor, safety trailer.

'64 METEOR Coach.

Package Deal $14,500

EX 2-5920

S19-21

ONE 300 GALLON OIL TANK, space heater and one Coleman space heater. Phone WO 8-2164.

S19-21

INSOMNIAC CAPSULES. NERvous? Jittery? Can't Sleep? Try Nervine Tablets for $2.25. Lettheer's Drug Store.

CITY WATER 300 OR 1,000 GALlon Fuel oil tanks, delivery, John Redmond, WO 8-2-0-6-1.

S19-21

CITY WATER 500 AND 1,000 GALlon fuel oil tanks, delivery, John Redmond, WO 8-2-0-6-1.

S19-21

SCARFE THIS PAINT, TRY AND RADIO TUBES, FLYPAPER, LAMP SHADES, PLUMBING SUPPLIES, HEATING EQUIPMENT, ELECTRIC APPLIANCES, EAVESTROUGHING, PURSES AND ACCESSORIES, PIPE AND FITTINGS, QUALITY WORKMANSHIP, EXCELLENT SERVICE.

These and Many More Are Available at

CHAS. HYDE & SON

282 FRONT ST.

"Serving the People of Belleville and District for More Than 62 Years."

J6-2-16-19-21-23-26-30

Free Making Drapery

Your Choice of Pinch-Pleated or Shirred Headings, Lined or Unlined, Single, Double or Widths.

Fabrics Custom Made to Your Individual Window Measurements.

This Offer Applies to Material Priced from

$1.99 yard

For Drapes 72" and over

Percival Furniture Co.

333 Front St. Belleville

PEACHES

ELBERTAS

FRESH FROM THE ORCHARD

PRUNE PLUMS

Saturday SEPT. 21

at the MARKET

CLEM FUZZEN

Jordan Station — Ontario

S19-21

FOR SALE

Barrett's Week End Specials AT Low Low PRICES

1 P.M. UNTIL 9 P.M.

C.I.L. IMPERIAL, 12 GAUGE SHOT GUN SHELLS

Limit of 4 boxes per customer. Discount Department Store Price $2.77 per box. Our price $2.66, less 5% cash discount coupons.

SALE PRICE $2.56

C.I.L. 12 GAUGE CANUKE SHELLS

Limit of 4 boxes per customer. Discount Department Store Price $2.41. Our Price $2.29, less 5% cash discount coupons.

SALE PRICE $2.19

C.I.L. 16 GAUGE SHOT GUN SHELLS Imperial

Discount Department Store Price $2.77, our price $2.63, less 5% cash discount coupons.

SALE PRICE $2.29

Limit 4 boxes per customer

.22 RIFLE SINGLE SHOT

Discount Department Store Price $11.97. Our price $11.37, less 5% cash discount coupons.

SALE PRICE $10.89

C.I.L. .22 LONG RIFLE

Mushroom Wide Seeng shells. Limit 4 boxes per customer. Discount Department Store Price 44c. Our price 39c less 5% cash discount coupons.

SALE PRICE 59c

.22 CARTRIDGE WHIZ BANGS

Limit 4 boxes per customer. Discount Department Store Price 49c. Our Price 39c less 5% cash discount coupons.

SALE PRICE 56c

CARTRIDGE TYPE CAULKING GUNS

Discount Department Store Price 89c. Our price 79c less 5% cash discount coupons.

SALE PRICE 76c

CAULKING COMPOUND

3 colors, grey, black and white. Discount Department Store Price 39c.

Our Price 24c

FURNACE FILTERS

Fibreglas 1" thick, sizes —

15 x 20

15 x 25

20 x 20

20 x 30

25 x 20

Discount Department Store Price 69c.

SALE PRICE 44c

ALL METAL FAN TYPE RAKES

Strong wooden handle. Discount Department Store Price 99c.

OUR PRICE 79c

Less 5% cash discount coupons 10c

Canadian Tire Corp

WO 8-6701

AUTOMOTIVE

'63 CALAIRE 300 CONVERTIBLE. Thunderbird engine, automatic. Open to offers. WO 2-8114.

S19-21

NO MONEY DOWN

1959 OLDSMOBILE '98'

4-door hard top in excellent condition

GENE CANNON MOTORS

(Opposite A&P)

368 PINNACLE STREET

WO 2-7304

S19-21

1960 VOLKSWAGEN Deluxe

Low mileage, one owner car Spotless throughout.

FULLY GUARANTEED

Full Price $995.

NO MONEY DOWN

DOUG WELBANKS MOTORS LTD.

Opp. Bus Terminal

32 Dundas St. E. — WO 8-3958

FOR SALE

REGISTERED BUFFOLK RAM, 2 years old with excellent pedigree. Apply Ken Stevenson, WO 2-4776 or Tweed 478-6612.

S18-20

We Discount the Discounters

8-Hour Sale "Today Only"

1 P.M. UNTIL 9 P.M.

2-Pce. Chesterfields From $129.00

Space Saver Reduced to $49.00

8-Piece Bedroom Suite Special $149.00

Electric Ranges From $199.00

Refrigerators From $199.00

Washing Machine With Trade $139.00

Continental Beds From $49.00

Bunk Beds From $49.00

Berkley Mattresses With Box Springs $79.95

Baby Cribs Special At $38.00

5-Piece Chrome Suites From $47.00

SWING KING Reclining Chairs From $49.00

RESTONIC Rocking Chairs $39.00

Floor Lamps $12.50

Table Lamps $3.50

Writing Desks With Chair $29.95

Children's Writing Desk With Chair $18.00

Bookcase $32.00

Hostess Chairs From $14.00

Baby High Chairs From $9.95

LANE Hope Chest From $69.00

Chest of Drawers From $32.00

Room Dividers $17.95

End Tables From $9.50

Coffee Tables From $9.50

Lloyd Baby Carriages From $39.50

Lloyd Strollers $17.00

Watches By BULOVA From $26.50

Brand New Piano $595.00 and trade

F. M. BARRETT Co.

101 CANNIFTON ROAD

Phone WO 8-5231

S19-21

AUTOMOTIVE

NO MONEY DOWN
1961 VOLKSWAGEN
Low Mileage
One Owner
GENE CANNON MOTORS
368 PINNACLE STREET
(Opposite A. & P.)
WO 2-7304
S18-21

PRIVATE SALE, '62 CONSUL, A-1 condition. WO 2-9832 after 5:30 p.m.
S18-21

1955 PONTIAC COACH IN NICE condition. Only $175. For quick sale. WO 2-9215 after 7 p.m.
S18-21

NO MONEY DOWN
1956 INTERNATIONAL
½-ton truck formerly Bell Telephone truck.
FULL PRICE $395.
GENE CANNON MOTORS
(Opposite A. & P.)
368 PINNACLE STREET
WO 2-7304
S18-21

1955 Pontiac
Automatic Drive
$495.00
J. B. BOYCE
& SONS LTD.
PINNACLE STREET LOT
WO 8-5154
S19-21

'61 JEEP, NEW TIRES, REBUILT motor. Spotless. Phone 394 Tweed. EX 2-1911.
S18-21

'56 FORD V8 PRIVATE SALE, good condition, second car, turns second, $95. 151 Victoria.
S18-21

1963 MODELS
$ $ $ SAVE HUNDREDS
OF DOLLARS $ $ $
1963 OLDSMOBILE
Super "88"
Four door hard top. Power brakes, Power steering, power windows, whitewalls, many other extras. Finished in Black with red interior. Executive Driver. Low mileage. Carries new car warranty.
SAVE HUNDREDS
OF DOLLARS
1963 CHEVROLET
Four-Door
9 Passenger Station Wagon. V8 engine, automatic transmission, power steering, Custom Radio, whitewalls. Finished in Nevada white with red interior. This wagon was bought new in June and only 6 months new car warranty.
SAVE HUNDREDS
OF DOLLARS
TERMS AVAILABLE
STIRLING MOTORS
(STIRLING) LTD.
Front St. Stirling Ont.
BX 2-2880 PHONE WO 2-8431
S18-21

1959 Mercedes Ben
190D — New Paint Job
$495.00
J. B. BOYCE
& SON LTD.
PINNACLE STREET LOT
WO 8-5154
S18-21

'62 ENVOY SPECIAL, LIKE NEW. Low mileage. Spotless throughout. 2-C. WO 2-9412 after 6.
S17-21

NO MONEY DOWN
1961 CORVAIR MONZA
900 Series
In Good Condition
One Owner
GENE CANNON MOTORS
368 PINNACLE STREET
(Opposite A. & P.)
WO 2-7304
S18-21

REAR WHEEL ALIGNMENT and balance, $10 plus $2.50 front wheels. Dominion Tire, 16 Bridge Street West. WO 2-5971.
S18-21

'57 FORD FAIRLANE DELUXE, one owner, 292 engine, windshield washers, floormats, excellent condition. Dickinson 101 Cannon St.
S17-21

1956 Plymouth
V8 Motor, New Paint Job
$495.00
J. B. BOYCE
& SON LTD.
PINNACLE STREET LOT
WO 8-5154
S18-21

AUTOMOTIVE

Clean
Out
Sale
No
Reasonable
Offer
Refused
We must make room for 1964 trade-ins
All
Safe Buy
Used Cars

1961 FORD Fairlane
4-door, 6 cylinder, automatic, radio, one owner.
—
1960 FORD Fairlane
2-door, 6 cylinder, automatic, radio, one owner.
—
1960 FORD Fairlane
4-door, 6 cylinder, standard transmission, radio, One owner.
—
1960 CHEVROLET
Corvair
4-door immaculate, one owner.
—
1960 FALCON
2-door, 6 cylinder, sharp
—
1960 MORRIS Minor
2-door, economy plus
—
1959 METEOR
4-door, V8, automatic, radio, clean.
—
1958 FORD
2-door, 6 cylinder, new paint job.
—
1958 VOLKSWAGEN
A good second car.
—
1957 FORD '300'
4-door V8, 2-tone clean
—
1957 FORD
2-door, 6 cylinder, new paint job
—
1957 PLYMOUTH
4-door, new paint job, a give-a-way.
—
1956 CHEVROLET
3-door, new paint job, clean.
—
1955 BUICK
4-door, automatic, radio, new paint job.
—
OTHER OLDER MODELS

Name
Your Price
For
The Best
Deal
TRY
SCOTTY
REID
MOTORS
YOUR MERCURY DEALER
NEAR THE PLAZA
369 DUNDAS ST E.
PHONE WO 2-8671
S18-21

1956 CHEVROLET Deluxe
4-door sedan, radio, standard transmission, 6 cylinder, powder blue and white finish.
FULLY GUARANTEED
FULL PRICE $695.
NO MONEY DOWN
DOUG WELBANKS
MOTORS LTD.
(Opposite Bus Terminal)
52 DUNDAS ST. E. WO 8-6858
S18-21

TRUCKS

Sloss 3-ton half ton to one ton. Some have sailing. Some have 4-speed transmission, pick-up. These are mostly 1957 models. Priced from $1,000 up. Excellent mechanically. Average mileage 60,000. Available after 5 p.m.
WO 2-6463

107 PINE
ST PONTIAC
Outstanding Most Family Car
Locally Owned
'64 FORD, Cortina
And Only $1995.00
TRADE — TERMS
WO 2-6463

SAVE $800.
Private Owner Must Sell
1963 VALIANT Convertible
Red, Black Top, Radio, Automatic, Seat Belts, Big Engine. Very Economical. Only $2,195. Terms. 2 year, 50,000 mile guarantee transferable.
$2,750.
No Trade — Terms Arranged
WO 2-9406 After 6
S18-21

1960 Austin
2-DOOR
$495.00
J. B. BOYCE
& SONS LTD.
PINNACLE STREET LOT
WO 8-5154
S19-21

1955 METEOR Custom
Automatic, Custom Radio, in good condition, inside and out. Reasonable
WO 2-3920
S18-21

1958 BUICK Special
2-door hardtop, automatic, radio, power steering. Brown black finish.
Showroom Condition
Fully Guaranteed
FULL PRICE $1295.
NO MONEY DOWN
DOUG WELBANKS
MOTORS LTD.
(Opp. Bus Terminal)
52 Dundas St. E. — WO 8-6858
S18-21

1959 DODGE Royal
Estate of P. J. Stringer
This car is in mint condition 32,000 miles. Will consider best cash offer by October 1, 1963.
Contact: MRS. P. J. STRINGER
or STUART STRINGER.
Evenings After 6 P.M.
Phone 164W or 280
Bancroft
S18-21

'54 CHEVROLET SEL-AIR. GOOD condition $375, or best offer. WO 2-9412 after 6 or after WO 2-8431 after 8.
S17-21

'57 CHEVROLET, A-1 CONDITION radio, automatic, $750. cash. Phone WO 2-7039 after 5 o'clock.
S18-21

1960 Bedford Van
$395.00
J. B. BOYCE
& SONS LTD.
PINNACLE STREET LOT
WO 8-5154
S18-21

REAL ESTATE FOR SALE

BAY RIDGE
SUB-DIVISION
We are agents for homes built by Rollins Construction Ltd., in the established west side subdivision of Selkirk Drive. Among the many homes built by Rollins are those purchase on the Parade of Homes. Why pay the three builders' profit, "contractor" and "architect" and the "Architectural Control" fee?
These or other models can be built on your own property.
If you prefer to buy these homes from Rollins give us a ring.
Also visit our Parade of Homes display on Bishop at Cedar.
S18-19-20

Mortgages — Appraisals
FRANK S.
Follwell
REALTOR
Member of the
Belleville Real Estate Board
393 FRONT STREET
WO 8-6786 ANYTIME
DOUG GRANT
KEN SHARP
JACK HISHEARD
S16-18-19

REAL ESTATE FOR SALE

B. G.
FOSTER
REAL ESTATE BROKER
Campbellford, Ont.
Phone WO 2-4095
SALESMAN
CLIFFORD RAY — WO 2-9983

FARMS

24 ACRE FARM just 8 miles from Belleville on 2 concession of Sidney, good 6 room brick house, 4-piece bath, oil furnace, drilled well, hydro, 2 barns, stable, hen house, implement shed, all in good state of repair. Some 20-25 tons of hay. Priced at $12,500. Terms. Possession from school. Low taxes, full mile to school bus. Phone WO 2-9406.

85½ ACRE FARM just north of Belleville nearly all systematically tiled, 60 acres of this farm is in a square bounded with good buildings, 7 room brick house, 4-piece bath, oil furnace, hydro, drilled well in house and barn. Room to do 30 head of cattle. Priced at $18,000. Terms. Possession 30 days. Phone WO 2-9406.

200 ACRE FARM NORTH OF Belleville 15 Mile west of 37 Highway. 130 acres workland, 70 acres bush. 130 acres workland rest is in pasture. Large 10 room brick house with bath, 3 bedrooms, 2 fireplaces, hardwood floors, oil furnace, hydro, drilled well. Large barn 40 x 100 with 30 x 40 stable attached. 30 acres workland rest in pasture. Large implement shed. Priced at $25,000. Terms. Possession 30 days. Phone WO 2-9406.

120 ACRE FARM at Thomasburg, 1½ miles from Highway 37, 80 acres in woods and pasture. 10 room Private home with modern private bath, full basement, furnace, nearly new oil heat, hydro, drilled well, 2 car garage. Full price $15,000 your own terms. Phone WO 2-9406.

100 ACRE FARM 2 miles south of Consecon, borders on North Bay. 10 room brick house with bath, 4-pc. bath, pressure system, cistern, hot water oil heat, hydro, 60 acres good productive land 40 acres bush. Large barn 40 x 60 with 20 x 30 stable attached. 2 barns, new large implement shed. Full price $14,500 half down.

RURAL AND SUBRBAN HOMES

3 PRINCLE DRIVE — A 4 bedroom, 2-storey frame home, brick, all furnace, stoker, hot water heating system, 4-pc. bath, full basement. Full price $13,500, terms approved $3,500, near school and churches.

DONALD STREET — A beautiful 3 storey brick, 2-3 bedrooms, 2-pc. bath, dining room, large kitchen with cupboards, hardwood floors, 1½-ft. garage, modern attic, 2 bedrooms, 2-pc. bath, hardwood floors. Full price $12,500 with $2,000 down. A beautiful home for retirement.

WALLBRIDGE — A beautiful 4 bedroom 2-storey frame home, 1½ baths, 2 fireplaces, kitchen with eating area, double living room, all hardwood floors, full basement, large cistern, good well, large lot 110 x 200, 2 car garage, four down, payment may do, all for $16,500. Terms can be arranged to the door.

STIRLING ON EDWARD ST. — A beautiful 2 storey 4 bedroom brick home, large kitchen, large dining room, double living room, 4-piece bath, oil furnace, hardwood floors, cistern, garage, near church and school. Priced at $15,500, down payment $7,000.

CLIFTON — A 3 bedroom solid brick with a new 3-piece bath, new oil furnace, all for $9,500. Only $1,500 down in full basement, large lot 80 x 132 deep to lane. Close to all amenities. Ideal for retired couple. Price $10,500, new half basement. Close to schools and churches, Arthur Street.

GORDON
WOODS
Real Estate Broker
Member of the
BELLEVILLE REAL ESTATE
BOARD
129 FRONT STREET
Belleville, Ontario
STARTING OUT
or retired. Here is an economy home. Large living room, dining room. Large living room, dining room, 3 bedrooms, 4-piece bath, large lot and garage.
$13,950
Real nice, 4 bedroom clay brick bungalow with 2 car garage. Situated on large lot in Meadowvale area with built in broadloom throughout living room, dining room and hall, kitchen with eating area and lots of cupboards. Extra well finished basement.
RETAIL OUTLET
Store on North Front St. 2 bedroom living quarters. Building is about 9 years old and in excellent condition.
$650.
down payment. Brand new brick bungalow built to your specifications. N.H.A. financing. Payments less than rent. Possession 90 days.
OFFICE WO 2-6471
OPEN TILL 9 P.M.
IF NO ANSWER CALL
GORDON DETLOR — WO 2-4176
GORDON WOODS — WO 2-9217
NELSON HUFFMAN — WO 2-7098
2 YEAR OLD, 3 BEDROOM SPLIT level, close to new schools, bus stops, will sell vacant possession or tenanted. Apply WO 68-2-1 Deseronto.

REAL ESTATE FOR SALE

WEST SIDE
NEAR NORTHERN
3 bedroom 2 storey home with 4-piece bath, hardwood floors, oil heating, 100 x 150 ft. lot. Priced at $13,500. Terms.
DRIVE-IN
LUNCH BAR
With 4, new rental cottages situated on 1 acre of land. Good revenue now earning $4,000 per year. Will go with the property for only $15,000. Terms. Owner has moved and will go with the property and sell at a sacrifice. Do not miss this opportunity.

GERALD
JOYCE
REALTY LIMITED
276 FRONT STREET
Member of the
Belleville Real Estate Board
PHONE WO 2-2226
OPEN EVENINGS UNTIL 9 P.M.

V.L.A. — 3 BEDROOM BUNGALOW with attached garage, 3 acres lot. Elmwood Drive. WO 2-4176
S18-21

MIND YOUR OWN
BUSINESS
and harvest this model, located on No. 2 Highway. Owner forced to sell due to ill health. There are 14 units, some equipment remaining. All are heated, and some furnished. Owner has 3 bedroom home on lot, also 2 bedroom cottage for rent, gas heated, and garage. Immediate possession. Priced at $27,500.

D. E.
STOREY
REAL ESTATE BROKER
WO 2-0827
S17-19

C. D.
CROSBY
INSURANCE AND REAL ESTATE
LIMITED
BROKER
43 BRIDGE STREET EAST
DIAL WO 8-6411
BELLEVILLE - ONTARIO

DUPLEX
Two large seven room suites, each with modern kitchen, 4-piece bath, living room, dining room, kitchen with eating area, hardwood floors throughout, full basement, three rooms. A large pine panelled recreation room, oil heat, hydro, paved drive. This is an investment that will appeal to the discriminating American buyer, extra large lease, in the heart of the city. Priced for this home before you buy.

DUPLEX
In a quiet neighborhood on the West Hill. Two bedrooms, living room, kitchen, 4-piece bath in each apartment. Gas heating. Full price $16,500.
— Evenings Call —
LYLE STURTEVANT — WO 2-9099
LEO LEFEBVRE — WO 2-4182
TED SAUNDERS — WO 2-1139
S17-19

W. J. McCORMICK
REALTY LIMITED
CHOICE
RESIDENTIAL
TREES — TREES — TREES for a city private lot. Gracious living home, separate dining room, 3 roomy modern kitchen with ivory cupboards, 3 bedrooms, 4-piece bath, hardwood floors throughout, full basement, 2-piece bath in recreation room. Attached garage. Immediate possession. Priced at $17,500. Terms.
TREES — TREES — TREES on a 75' x 175' treed lot, 3 bedroom bungalow, 4-piece bath, family room. Nice carport with big storage room. Immediate terms arranged — price just $13,500.00.
CLOSE TO BELLEVILLE
TAXES $128.00. This fine brick bungalow is situated on an 87' x 180' landscaped lot. Spacious living room, dining room, big kitchen with lots of cupboards, 3 bedrooms, 4-piece bath, full basement. Attachment storage. Full basement. Attachment storage. Full price and immediate possession can be arranged. Price just $13,900.00.
"NEW HOMES"
Hammers are ringing in our two choice new areas, Bell Boulevard and Bell Park Plaza Estates. Stations will be at the door. Choose your own lot and we will build to your own specifications. Low interest in these areas! Decide now to get in on the ground floor. All N.H.A. 6¼% mortgages. A low down payment is required.
DOUG SCOTT
ED HAGERMAN
MARY COLLING
W. J.
McCormick
REALTY LIMITED
29 STATION STREET
WO 2-3267
OPEN EVENINGS UNTIL 9 P.M.
MEMBERS BELLEVILLE
REAL ESTATE BOARD

TRAILERS FOR SALE

D. J.
WHALEN
Real Estate Broker
Member of the Belleville Real Estate Board
329 FRONT ST.
A GOOD BUY
No. 2 Highway East, 3 bedroom bungalow. Large lot, $11,900 with $1,500 down. Terms. Immediate.
VALUABLE COMMERCIAL PROPERTY — Dundas Street, Belleville. Full price $30,000 with low down payment.
—
$950. DOWN
Solid brick, 3-storey five bedroom, rooming house. Living room, 3-piece bath, double wiring. Close to downtown. Only $80. per month.
—
OFFICE: 2-4529 -
IF NO ANSWER CALL
WO 8-5234

A CUSTOM BUILT HOME ON your lot from $12,500. 3 bedroom from section on designs, drawings. Financing arranged. Free Plans. Contact Rural Construction Limited, Box 1, Bowmanville, Ontario. Phone BU5-6500
S17-21

GLENDALE 30' x 8' EXCELLENT condition, insulated, fully equipped with stove, fridge and Gibson. Must go. Contact Highway No. 2 at Corbyville.
A37-19

Materials

CAREFULLY SELECTED
FROM
THEIR OWN
LUMBER COMPANY
MEAN
QUALITY AND SAVINGS
IN A HOME BUY
MAURICE H.
ROLLINS
CONST. LTD.

Fox & Fox
Real Estate Brokers
$1,500.00 — full price for 2 bedroom home on large lot.
—
$12,900.00 — full price for 2 bedroom brick bungalow, 4-piece bath, located on city street. Garage, good size lot. Terms.

STORE — Reasonably priced, well-located store for sale, lease, property or mortgage as down payment on same. Call for particulars.
—
FOR RENT — 3 bedroom, modern bungalow with garage — $80.00 a month.
—
WANTED — 100 acre farm with or without buildings. Will pay up to $5,000.00.
—
187 NORTH FRONT ST.
WO 2-6744 & WO 2-9022

D. J.
WHALEN
Real Estate Broker
Member of
the Belleville Real Estate Board
329 FRONT STREET
BUSINESS
Rainbow Lodge on the Trent River completely furnished, 8 bedrooms, dining room, good kitchen, established cabins. Gas business for yachts, 4 acres of land, ideal for developed. Approximately 400 ft. frontage on river.
Business in small town. Price $8,000. Good terms. Phone now.
GARAGE & GROCERY STORE in Frankford with 4 overnight cabins. Price $12,000.
(Call Collect)
MRS. ISOBEL ARMSTRONG
EX 2-7326
Representing
D. J. WHALEN
Real Estate Broker

BUSINESS
OPPORTUNITIES
STORES AVAILABLE IN WESTbridge Plaza, will suit your requirements. Plan now to open your business in a growing area. Phone now. For further information contact Mr. Taylor, 84 Bridge Street, WO 8-5333 or EX 2-8503.
S18-19p

RENTALS

—Two Wheel Trailers
—Socket Set
—Carpenter Tool Sets
—European Wrenches and Sockets
—Arc and Acetylene Welders
CANADIAN TIRE
WO 8-6701

BOATS FOR SALE

SAILBOAT 14' INTERNATIONAL Styles sailsuit by Baker. Phone 962-2490 for quick sale. EX 2-8330
S17-21

TENDERS

ONTARIO
GENERAL TRADES
ORMSBY, ONTARIO
SEALED TENDERS will be received by the undersigned, until 12 noon p.m. (E.S.T.) on
THURSDAY, OCTOBER 24, 1963
for the construction of a Four Bay Metal Truck Garage for the Department of Highways, at Ormsby, Ontario.
Plans, Specifications and Tender Forms may be obtained at the Office or viewed at the Tyne (Tower), Department of Public Works, Residency, Ormsby, Ontario, or Public Works, 1201 Wilson Avenue, Downsview, Ontario.
A Deposit of $100.00 CASH, or CERTIFIED CHEQUE made payable to the Treasurer of Ontario, will be required per set of tender documents. This deposit will be refunded when the materials in good condition are returned in good condition within ten days after the tender closing date.
Lowest or any tender not necessarily accepted.
J. D. Miller,
Deputy Minister,
Department of Public Works,
Ontario.
S18-21

TENDERS
TOWNSHIP OF
TYENDINAGA
Sealed tenders, will be received by, the undersigned, up to the hour of 2 o'clock noon Saturday, September 28th, 1963 for the supply of 4,000 cubic yds. of gravel at Mowbray's Pit, Lot 6, Concession 1, Tyendinaga Township.
Quote price per cu. yard off bull pit only delivered at the Township shed.
W. J. Walsh,
Clerk,
Lonsdale, Ontario.
S19-21

SERVICES

ROTO-TILLING, LAWNS OR GARDens and prices to suit your purse. WO 2-6167.
S16-21

LOTS FOR SALE

7 ACRES OF CHRISTMAS TREE land, 25 miles north of Madoc containing over two thousand Scotch Pine and Norway Spruce, ready to cut. WO 2-1412.
S17-21

LARGE LOW TRENTON COMmercial location for sale or lease. Suitable for service station, restaurant. EX 2-8188.
S17-20

BUILDING APPROVED LOTS close to Bakelite. WO 2-4176.
S13-19p

LOT BETWEEN TRENTON AND Belleville with Bay view. 2 property lines. Phone WO 2-9471, Dept. Nursing College. WO 2-9471.
S18-21

LARGE LOT IN TRENTON, CLOSE to Bakelite. Phone WO 2-9471, Dept. Nursing College. WO 2-9471.
S18-21

LOST

IN LONSDALE
Or Marysville, area, one two year Holstein steer. Sanford Russell, Selby.
Phone 388-2614
S18-21

WALLET VICINITY OF A&P ON Pinnacle, Reward, Finkelstein & Partners, 8 Bridge St E 8-5441.
S18-21

WALLET CONTAINING IMPORtant papers. Reward. Finder please call WO 2-9184 or WO 8-5121.
S17-21

BOAT STORAGE

BOATS AND TRAILERS FOR winter storage. No modern frills. Cheap and — delivery. WO 2-6744.
S12-18

FARM IMPLEMENTS

DIESEL INJECTION PUMPS. governors, injection nozzles, engine lines filter elements, overhaul kits, complete stocks of all your Roosh and C.A.V. automotive parts. Belleville Diesel Service Ltd. 394-3300.
S18-21

PETS FOR SALE

PURE BRED LABRADOR PUPS. WO 2-6468.
S18-21

GERMAN SHEPHERD female, One 7 months, 3 adult females. Reducing stock. WO 2-9696.
S17-21

SIBERIAN PUPPIES
Thick and Mark, Daughter and son of Champion Prince Mike Tomo. Magnificent appearance and wonderful disposition.
Collect 705-656-4358
S18-21

MORTGAGES

RESIDENTIAL — FARM & COMMERCIAL FUNDS AVAILABLE
We can approve immediately property financing up to 80% of value. Call —
ASSOCIATED REALTY
INVESTMENT CO.
Zenith 83720 (no charge)
Our representative will arrange to
ASSOCIATED REALTY
INVESTMENT CO.
213 Princess St. — Kingston
S18-2w

REPAIRS

SINGER TUNE-UP SPECIAL. Have your machine cleaned in chemical bath, oiled, and adjusted, new needle and bobbin, all for only $10. value for $15. Limited time only. Singer Sewing Centre, Belleville. 968-6881.
S18-21

TENDERS

CALL
"EZE" METHOD
DRIVING SCHOOL
FOR
Low low rates on new automatic and standard cars. Fully insured. Dual controlled.
WO 2-9002 Anytime
A26-tf

MORTGAGES

SECOND MORTGAGES PURchased. 2-year terms. Derwin Realty Limited, Box 188, Port Hope.
S17-24p

FARMS FOR SALE

18 ACRES OF LAND, WELL WATered, 7 room brick 2 storey house, all finished, barn 30 x 40 with stable, hydro, drilled well, 2 miles west of Shirley. For particulars call EX 2-8726
S17-21

ATTENTION

Navy League Cadets
THE FIRST DRILL
NIGHT OF THE YEAR
1963-64
Will be held on
THURSDAY, SEPT. 19
at 7.30 p.m.
New Members Are Welcome
S17-21

MONEY TO LOAN

CASH
UNLIMITED FUNDS
FOR 1st or 2nd MORTGAGES
Advisory Service at No Obligation
D. T. STORK
Mortgage Broker
328 PINNACLE STREET
WO 2-4765
S18-21-22-23-24

GET AHEAD OF
YOUR DEBTS
ONE LOAN
ONE MONTHLY PAYMENT

AMOUNT	REPAY MONTHLY	
	24 mos.	36 mos.
$1,000.	$51.	$36.
$2,000.	$97.	$69.
$3,000.	$93.	$54.
$5,000.	$155.	$111.
$7,000.	$42.	$80.

HERBERT SIMROD
MORTGAGE BROKER
IN
TRENTON
CALL
EX 2-8112
IN
BELLEVILLE
CALL
WO 3-8910

Plan A 75 paid in full over 120 Months, Plan B 15% paid in full over 15 years. Open privilege arranged. All fees included.
J19-tf

LOANS
FOR
FALL EXPENSES
$50 to $5,000
Call: NORM JOHNSTON
WO 2-4576
If Unable To Drop in At Our Office . . . Our Representative Will Gladly Call at Your Home.
Community
FINANCE CORP.
254½ FRONT STREET
J27-tf-o-s-d-2-3-4

FIRST MORTGAGE
LOANS
Interest Rates 7% to 7½%
Consult Mr. Wilcox or
Mr. Jones
Phone WO 8-6417
Victoria and Grey Trust
Company
M17-22-tf

DIAPER SERVICE

DIAPER HOUR LAUNDRY SERvice, Belleville. Free pick-up and delivery. WO 8-6858.
A30-tfn

TRUCK RENTAL

TWO TON STAKE TRUCK. By day or hour for further information Phone WO 2-4765
J19-tf

OTTAWA IS SITE
BELGRADE, Yugoslavia (AP)—The council of the Interparliamentary Union decided Wednesday to hold its conference in Ottawa in 1965. The Interparliamentary Union is a gathering of members of parliaments and congresses from all over the world to exchange views.

BUSINESS DIRECTORY

ACCOUNTANTS

PAUL HOWDEN FLEMING
Chartered Accountant
21 Church Street
Belleville, Ontario
WO 8-2281
2y16-3m

JOHN D. LEWARS, C.A.
117 Front St., Belleville
Campbellford, Ontario
Phone 968
2y2-1y

OBO A. WIGGS AND COMPANY
Chartered Accountants
121 Church St., Belleville
WO 2-9261
W. A. Scott, C.A. — R. Irvine, C.A.
Cobourg — Cornwall — Perth — Brockville
H1-1y

KENNETH J. SOOEN
Public Accountant
Auditor
27 CAMPBELL STREET
Belleville, Ont.
WO 2-3949
27-1yr

T. A. MACROLD
Public Accountant
Auditor
324 FRONT ST.
Belleville, Ontario
WO 2-4831
27-1yr

ARCHITECTS

WATSON AND WIRGARD
Architects
229 Front St. Belleville, Ont. WO 8-2472
M26-1y

BOAT REPAIR AND STORAGE

QUINTE MARINE
LAKEFIELD DOCKS
Boat Repairs, Storage, Gasoline and Accessories
PRINCE HARRY BOATS
Fiberglass & Aluminum
JOHNSON OUTBOARD MOTORS
VOLVO-PENTA STERN-DRIVES
CANTON BOAT TRAILERS
REPAIRS - DOCKAGE - SERVICES
1 Mile East of Deseronto on Hwy. 2
Phone: DESERON 96739
M13-1y

BUSES

BON SERVICE TO TRENTON AND TORONTO
Leave Belleville
Daily Bus to Toronto and Return
8:45 a.m.
12:30 p.m.
12:30 p.m. Sat. only
3:30 p.m.
5:30 p.m. Sat. only
4:35 p.m.
5:35 p.m.
7:30 p.m.
11:30 p.m. Fri. and Saturday only
Buses Leave Bon Air Restaurant
For Further Info. Phone WO 8-2476
Or Contact
RAYBON BUS SERVICE LTD.
Trenton, Ont. — Phone EX 3-3935
J67-1y

CONCRETE

W. DAMPOND & SON
All Types of Concrete Work
Basements Laid
Residential and Industrial Repairs and Alterations
Backhoe Work
Trenching and Sump Filling
Phone WO 8-2823
D6-1y

CONSTRUCTION

EDGAR R. BELL
CONSTRUCTION CO.
66 WALLBRIDGE ROAD
Bedford — Ontario Road
Alterations and Repairs
PHONE 968-6474
E. BELL — WO 8-4179
J. HUGHSON — WO 8-2997
J66-2m

DEAD STOCK SERVICE

DEAD STOCK SERVICE
Formerly Nick Pecoul — Now Under Management of
TRENT DEAD STOCK REMOVAL
We pay the top price for dead and crippled farm stock over 300 lb. Also horses destroyed. Quick, sanitary removal free.
Phone Collect
Peterborough, 1-743-2237
TRENT DEAD STOCK
Lic No. 177-SK2-43
A13-1y

Dead Stock Service
BURKETT FUR FARMS
We Now Pay Cash for Your Large Dead or Crippled Farm Animals
No Dead Conditions
Prompt Calls Appreciated
Call Fur Farms Collect — Cobourg 9-6350
Or Toronto 366-2241
License No. 236-C-61
F13-1y

DEAD AND DISABLED FARM STOCK WANTED
We pay highest prices from 52c to 47lb. for animals weighing 800 lbs. and over according to skin and condition.
Phone Collect Norwood 639-5847
C. J. Tracy — 476-6228
B & D DEADSTOCK SERVICE
Rhone Lic. No. 177-SK2-43
Trenton
J72-3m

FLOORS AND WALLS

FIDDYS - FAMBI LTD.
Tile and Terrazzo Contractors
Glazed and Ceramic Floor and Wall Tile
Terrazzo Floors — Guaranteed Repairs on Tile and Terrazzo
Repairs on Tile and Terrazzo
Cement Polishing a Specialty
Phone WO 8-3955 or WO 8-2324
L. Notop — Fremont — WO 2-4326
J63-1y

FLOOR FINISHING

Floor Finishing
Floors Sanded and Finished
Floors Cleaned, Waxed and Polished
Window Cleaning and Wall Washing
Rentals of Floor Sanders, Scrubbers
Vacuum Cleaners, Chisels, Ladders
MAURICE BYRNES
260 Pinnacle St. — WO 2-9671
HI 7-3n

RAY DARRAH
Dial WO 8-2671 — 20 Bridge St. East
Sanding Machine and Floor Polishing for Rent.
Expert Installation on Mastic Rubber Tile, Hardwood Floors
— Free Estimates —
M26-1y

INSULATION

Now is the Time to Insulate Your Home
Enjoy Year-Round Comfort and Lower Fuel Costs
Free Estimates — Lower Cost
SEALED INSULATION COMPANY
361 Wilson Street, Scarborough
Telephone 293-3000
"15 years of Insulation Service in Eastern Ontario"
M16-1y

LAUNDRY COIN OPERATED

WESTBRIDGE
LAUNDROMAT
Beauty
Laundromat
93 Bleecker Street
Cor.
Cameron Street
A1-4y

MARINE SERVICE

CHARLIE'S MARINE SERVICE
SALES — SERVICE — REPAIRS
Inboards, Outboards, Lawn Mowers, Small Engines
OMC Sales and Service
Licensed Auto Mechanic
28 SOUTH GEORGE ST.
Phone — Shop WO 8-9682
Res. WO 8-2477
Formerly With Jack Carew Marine
A13-2m

MIMEOGRAPHING RUBBER STAMPS

THE JAMES TEXTS LIMITED
167-169 Front St.
WO 8-6778
Fast, efficient, low cost, covering all forms, Letterheads, Envelopes, Circulars, Memorandum Cards, Menus, Orders, Notices and Bulletins, Numbering, Ruling, Folding and Stapling.
M3-1y

MUSIC SCHOOLS

Private Instruction for Beginners
Recommended Methods
Also Instruction for Guitar, Sax, Saxophone, Baritone Drums, etc.
We Have Instruments
CHARLIE KAMMER
Musical Supplies
204 Front Street — Belleville
M12-1y

PICTURE FRAMING

PICTURE FRAMES MADE TO ORDER
Fast Mail Order Service
H. BLAKE
46 Hillcrest Ave.
WO 2-3611
J72-3m

PRIVATE INVESTIGATORS

DOMAR INVESTIGATIONS
(Government Licensed and Bonded)
* Credit Investigations
* Debtor Locations
* Skip Tracing
* Personal Investigations
1 Yonge Street Concourse
TORONTO 1
43 Victoria St. — Phone 364-4286
OSHAWA
24 Simcoe St. S. — Tel. 728-9054
At Your Service
J72-1y

RUG AND UPHOLSTERY CLEANERS

WOODSIDE JANITORIAL SERVICES
CARPET
Call WO 2-3533
Rug and Upholstery Cleaning
— Free Estimates —
Ap. 12-26y

RUBBER STAMPS

All Kinds of Rubber Stamps
Stencils Made
The "Quick" Want It"
Is Never Busy
O'NEIL RUBBER STAMPS
115 Front St.
SCHWARZ LTD
Trenton, Ont.
THE JAMES TEXTS LIMITED
167-169 Front St.
M3-1y

SERVICE STATIONS

JIM THOMPSON'S
TEXACO SERVICE STATION
Cor. Dundas and Church
WO 2-4143
Open Every Day Except Every Sunday
Lubrication — Oil — Filters
Mufflers and Tail Pipes
Brake Relining
Personalized Service
Guaranteed Workmanship
J46-1y

SERVICES

SERVICES
HUNT BROS. LTD.
Window cleaning, janitor service, cleaned and lubricated, window wall washer method, upholstery, rug cleaning (shampoo and hot water), floor service), Venetian blinds cleaned and repaired.
WO 8-5744
S11-1m

SEPTIC TANKS PUMPED
3-5733 Lorne Rorabeck.
A25-7m

CLARE WINDOW CLEANERS
Floors and Walls
— Since 1926 —
32 Holloway Rd. — WO 2-4665
"No Fuss, No Muss — That's Us"
J12-1y

MALCOLM SHOP, FLOOR AND WINDOW, Complete Service
Morning, WO 8-6290 or WO 8-2276
J46-1y

SHARPENING SERVICE

"QUINTE"
SHARPENING SERVICE
17 Albion Street
We Sharpen Everything
That Can Be Sharpened
J-21-1m

TYPEWRITER

THE JAMES TEXTS LIMITED
Prompt and Efficient Repairs on all Makes of Machines
Typewriters and Adding Machines for Sale
162-168 Front St. Phone WO 8-6778
Ap5-86-1y

TAILORING

BENNY'S TAILOR SHOP
Custom Tailoring, Leather & Gents Alterations, Remodelling
34 YEARS EXPERIENCE
Prop. — S. JOHANSEN
278 FRONT ST. — WO 8-3411
(Above Geerts)
A18-3m

WATER PRESSURE SYSTEM

PUMICO PUMP AND PUMP SALES
Pressure Sales and Service
Telephone WO 8-2078
J46-3m

WELL DRILLING

GEORGE H. CHALK
R.R. 6 — Napanee
Wells for Home, Farm and Industry
For Prices and Terms
Dial Napanee 354-3618
(Advertisement)

If You're TIRED ALL THE TIME

Now and then everybody gets a "tired out" feeling, and may be bothered by backache, dizziness, nervous worry, just a temporary condition caused by simple indiscretion or kidney disorder. That's the time to take Dodd's Kidney Pills. Dodd's help restore the kidneys to relieve this condition which may also cause backache and tired feeling. Then you feel better, look better, sleep better. Get Dodd's Kidney Pills now. Look for the blue box with the red band at all drug counters. You can depend on Dodd's.

Cross-Canada Survey

Canada's Neglected Sport, Lacrosse, Substituted Brawn For Brain and Lost Favor

MADOC

Roy Sills Hits Hunting Rights Sale to Clubs

MADOC—The propriety of private clubs purchasing hunting and fishing rights in massive areas of bushland in North Hastings County was challenged by Liberal candidate Roy Sills here Tuesday as he criticized the government legislation that would permit such transactions.

The Limerick Hunting Club and the Rod and Gun Club, Mr. Sills charged, had "run curtains" around thousands of acres of free northern bushland. He quoted the names of several hunters, who had hunted that area for years and now were being asked $250 by the club for use of the land.

Particular focus of his criticism was the Limerick Club which he said, replying to a newspaper clipping, advertised the fact it had leased property over and above lodges.

"I don't think if someone gets a property holding of that size he has a right to license the wildlife on it," he said.

"I think that the right to hunt and fish is a birthright of the people in this country."

He said the club had leased hunting and fishing rights from Dominion Tar Corporation "which people say is owned by Mr. P. Taylor, leader of the P. Taylor get the right in the first place?"

He again quoted a newspaper report on a recent trip by Hastings County council on which Conservative candidates in East and West Hastings had been invited.

The report mentioned Clarke Rollins, the East Hastings candidate, as saying the Limerick club had been formed this year with 400 members in the township owned by Dominion Tar.

"That's close to 70 square miles of Canadian bushland."

CHALLENGES ROLLINS

"I hope this gets to Mr. Rollins," said Mr. Sills. "I would like him to deny that he's a member of the Limerick Hunt Club."

He read a list of names of hunters, who had handed out the title of the "Stocking Camp" and hunted that area for 20 years, paying for a right-of-way to a local property owner.

"Now the Limerick Hunt Club is asking them to pay $250. for the privilege of hunting there," he said.

Mr. Sills said he wanted to know how Dominion Tar "was able to use enough influence to be assigned hunting and fishing rights over the great area of the country."

The Hastings Rod and Gun Club, he charged, had padlocked and chained a bridge over Black Creek and some people have had to pay $1. toll.

He warned this situation could even lead to serious trouble on opening day of hunting season, were hunters "forced to pay tribute."

"I can well imagine around 100 hunters there who cannot go any further and if the OPP were not there to stop them somebody might lose control of himself and start a little shooting war."

His remarks were part of a speech delivered to a rally at the Maple Town Hall. Mr. Sills was preceded by Art Duncan of Batawa.

SAVE MONEY!
Enjoy HEAT APLENTY
with
"blue coal"
"THE WORLD'S FINEST ANTHRACITE"
ORDER YOUR COKER TODAY
HARRY SMITH
FUELS LIMITED
152 Pinnacle St. WO 8-5577

By PAUL KINSTEAD
Canadian Press Staff Writer

Indians many years ago used lacrosse as a substitute for war to settle inter-tribal disputes.

A tendency to revive the brutality of those days in modern times is one reason for the game's downfall.

Canada's neglected national sport substituted brawn for brain when the calibre of player began slipping.

There are still outstanding players today but not nearly as many as in the heyday of lacrosse, when Newsy Lalonde, Lionel Conacher, Alex Turnbull, Joe Lally, Lance Isaacs and Didier Pitre were national figures.

Lack of promotion and leadership was the main reason for the sport's decline. Everything that followed was a result of the lack of effective administration.

Now played seriously only in British Columbia and Ontario, lacrosse is on the verge of disappearing altogether. Unless something is done soon, the game's stick may become a relic seen only in trophy rooms.

B.C. HAS PROBLEMS

The situation is brightest in B.C. but there are problems. Some players are becoming lackadaisical and lethargic in their play. And Vancouver and New Westminster clubs have dominated Inter-City Lacrosse league play so much in the last five years that other teams will soon realize the result is declining fan interest.

One of the bright spots, however, is that the league has a commissioner in charge. Without one man making the rulings, there's no indecision or wrangling.

Ontario has many problems, but lack of money isn't the least of them.

"I can honestly say there isn't a team in our association which could be described as prosperous," says Jack Wilson of Brampton, secretary of the Ontario Lacrosse Association.

The West blames the Ontario style of play—plenty of roughness but as little running as possible—for its difficulties.

PLAYERS AGREE

This, however, goes back to leadership problems. Instead of being able to discipline players who refuse to put forth their best themselves in condition, the coaching staff has to spend much of his time persuading them to play.

Instead of running, which was one of the features of the game, an ill-conditioned player discovers he can walk and still control the ball. This has turned the game into a dull exhibition that leaves fans wondering. It does little to inspire youngsters with a desire to take up the sport.

A common complaint in the East is about the inability to line up sponsors. But from an early vantage point, lacrosse is a sport is hardly likely to attract business firms.

On the west coast, where the Inter-City league drew 100,000 fans last season, lacrosse has been kept respectable. Sponsors have been found and some of the teams started paying salaries.

It remained a running game and anyone who didn't run couldn't hold a place on the team.

IMPORTED PLAYERS

Next came imports. Jack Bionda, considered the finest player in the country in recent years, had been a drawing card in the East. But he left his home in Huntsville, Ont., and went to the West.

Then Bobby Allen, considered best after Bionda, left Peterborough, Ont., for the coast.

The reason was simple. There was money on the coast and players in the East, performing before only a handful of fans, don't get a cent.

Brutality entered the eastern picture. Players were being injured by big hitters who found it easier to hit than run. Officiating didn't move quickly enough to stamp it out. Even today some players are quitting because they feel referees and officials don't give them enough protection.

Western clubs continued to ship players to the coast and in the East but it seemed to make little impression. And then a junior club began thinking this was the way the game was supposed to be played.

COULD GET HELP

There is a feeling among many that if lacrosse was cleaned up it could get extensive aid from the National Fitness Council. Not only is it the national sport but the director of the council, Gordon Wright, happens to be a lacrosse fan.

"We feel that by eliminating the blood-and-thunder aspects of the game it would be a terrific activity for kids," Wright says. "The game involves a terrific amount of running and is a great conditioner."

Last year the council granted the Canadian Lacrosse Association $3,000 to help sponsor clinics throughout the country.

Another of the game's problems stems from the inability of East and West to agree on playing rules and conditions. The West, and the CLA, play four 13-minute periods and use green boards to make it easier for fans to follow play.

The Ontario Lacrosse Association sticks with the white ball and white boards, making it difficult for fans to catch all the action. It also employs three 20-minute periods.

OPPOSE QUOTAS

WASHINGTON (CP) — The White House has rejected congressional appeals for the imposition of import quotas on Canadian softwoods, warning that such an approach could hurt the U.S. exports drive. Christian A. Herter, President Kennedy's chief trade negotiator, said other solutions to the U.S. lumber industry's problems must be sought.

IT'S TIME FOR
A CHANGE
IN ONTARIO
EDUCATION

Frank Follwell

*Free text books, equal opportunity for equal cost

IN HASTINGS WEST
vote
Frank Follwell—Liberal

For Information Phone Liberal Committee Rooms
McCARTHY THEATRE — WO 2-9201

MR. TWEEDY — by Ned Riddle

"If we ever have labor trouble, at least we can count on good old Tweedy being pro-management."

WARFARIN
and
PROLIN
RAT and MOUSE
KILLER
The positive answer to rodent control. Attracts as a bait. Start control now as rats and mice are moving indoors to nest.
79c - 1.75 - 3.95
Bishop's Seed
GARDEN CENTRE
81-85 STATION ST.

Sport Snapshots

By JACK SULLIVAN
Canadian Press Sports Editor

Remember when the West took regular beatings from the East in the Grey Cup final? It became sort of a ritual—the western champion would travel East to Toronto, Hamilton, Saskatoon or Montreal, have its ears pinned back and go home.

There were times in the 1930s when the westerners saved themselves the trouble of being clobbered by simply saying they didn't wish to meet the East.

They had all sorts of excuses. There were times when the players fought with the club executive over the rail line to be taken, and by the time their differences were patched up all Eastern cup final would have been set up. There were other times when the western title-holders would claim they were broke and couldn't afford to make the trip east, or that it was too late in the season to arrange a game.

It didn't matter. The blase eastern football fans wouldn't have knocked the gates down to get into the stadium because they knew the West hadn't a chance.

Things have taken a big change in the last few years and right now it might not be a bad idea if the Western Conference put it up to the Canadian Football League commissioner, Sydney Halter of Winnipeg, to declare that this year's final at Vancouver Saturday, Nov. 30, would be an all-western game.

Wouldn't that be something. Anybody who has taken a close look at results of the East-West interlocking games so far this year would have to admit the idea has some merit.

And just as long as those suddenly rejuvenated British Columbia Lions were in the final, Vancouver fans would storm the gates. The Lions have jelled after many frustrating seasons and their supporters have stopped kidding themselves and now believe they've got a champion.

WON SEVEN OF NINE

The CFL scheduled 20 East-West interlocking games this season. Nine have been played to date and the western clubs have become fat and prosperous at the expense of their not-so-tough eastern cousins. Seven won seven and, with the results counting in the respective conference standings, it's easy to see that the westerners are jolly well pleased with this interlocking business.

They wouldn't be out of line if they made a big pitch for a full interlocking East-West schedule next season.

The easterners realize, too, that they have some strengthening to do before much longer. Transportation companies are making a nice little killing as the clubs push the panic buttons and airlift Americans in desperate bids to plug the holes on their rosters.

The Grey Cup never is won in September. This notion went out in 1954 when Edmonton Eskimos started a three-straight cup-winning string over Montreal Alouettes and the Winnipeg Blue Bombers took over and whipped Hamilton Tiger-Cats in four of their five encounters.

But as of now, indications point to another western title on the last Saturday in November at Vancouver's Empire Stadium.

ANYWHERE!
ANYTIME!
Phone
CENTRAL
RADIO TAXI
WO 2-5353
for
Prompt Efficient
Taxi Service

HEY KIDS
YOUNG OR OLD! BOYS AND GIRLS!
SCOOP!
BY WALKER HARDWARE FOR YOU!
"IT'S A
FLYING SAUCER"!
Soft, Safe, Unbreakable—
— ONLY —
88c
(The Same Price as in the U.S.A.)
WALKER HARDWARE
NOT JUST THE FIRST STORE IN BELLEVILLE TO GET THESE FOR YOU
BUT WE BELIEVE FIRST IN CANADA. OUR ORDER WAS THE FIRST ONE TO THE FACTORY.

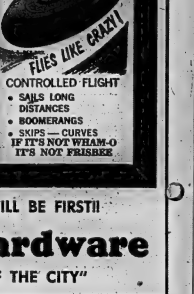

CONTROLLED FLIGHT
• SAILS LONG DISTANCES
• BOOMERANGS
• SKIPS — CURVES
IF IT'S NOT WHAM-O IT'S NOT FRISBEE

BELLEVILLE "KIDS" WILL BE FIRST!!
Walker Hardware
"IN THE HEART OF THE CITY"

Astrological Forecasts

By SIDNEY OMARR

FOR SEPTEMBER 20

Aries (Mar. 21 to Apr. 19): Ideas are plentiful . . . but they must be tested. Means you are at point where theory must be replaced by factual information. Be confident, check details . . . advance.

Taurus (Apr. 20 to May 20): Dynamic approach best. Don't feel you must limit yourself. Try various methods. Understand the "opposition." Learn by keeping mind open. Tonight: time for relaxation, romance, intelligent discussion.

Gemini (May 21 to June 21): One who previously disappointed you may do so again. Reject "rob story". Be aware, alert, sceptical — but courteous. Key is practicality. Family responsibilities must be overlooked.

Cancer (June 22 to July 21): Good lunar aspect highlights dealings with members of opposite sex. Your personal magnetism "sizzles." You are capable of winning new friends, admirers. Don't hold back.

Leo (July 22 to Aug. 21): Trust intuition. You know what is right, so follow true feelings. Your best guide is your conscience. Especially applies to social situation. Consider solutions repaid many times over.

Virgo (Aug. 22 to Sept. 23): Associates, relatives come to your aid. You learn what you've always really meant. Day which sees you mature. Have faith, express yourself.

Libra (Sept. 24 to Oct. 23): Move ahead. Stress originality and independence. Start new projects. Display initiative. Lead rather than follow. Cycle high. You gain by being forceful without being offensive.

Scorpio (Oct. 23 to Nov. 21): Follow through on ambitious. Lunar cycle extremely high. Overcome timidity . . . make contacts with public. Emphasize active approach. Evening features exchange of stimulating ideas.

Sagittarius (Nov. 22 to Dec. 21): Gossip which comes your way should not be repeated. Current runs swift — and deep. Conflict indicated. Best to retain ideas. Avoid becoming part of something definitely unhealthy.

Capricorn (Dec. 22 to Jan. 20): Excellent for social activity. Be amiable, display sense of humor. Take care of details early, then relax. Break out of rut by using your imagination.

Aquarius (Jan. 21 to Feb. 19): Examples of Cancer-born associates may be best guide. Win your way through diplomacy, personal magnetism. Very good for contacting public. Money-making idea due to materialize.

Pisces (Feb. 20 to Mar. 20): Don't neglect details. Be sure to respect your opposition. Step back and observe surprise developments. Being caught off-guard could prove costly. Member of family could offer valuable suggestion. Listen!

If today is your birthday you are musically inclined and are capable of acting intelligently in emergency.

General Tendencies: Subject of spending and income dominates the news.

Wallbridge

WALLBRIDGE — About 30 members of Wallbridge W.I. motored to Belleville on Wednesday night and enjoyed a restaurant dinner. Afterwards a number drove to the Capitol theatre and enjoyed a show.

Mr. and Mrs. George Moore of Greenwood were Sunday guests of Mr. and Mrs. Ed. Spencer.

Mr. and Mrs. Frank Harris were Sunday guests of Mr. and Mrs. Frank Langabeer.

Mr. and Mrs. Latta of Kingston spent Saturday with their daughter and her husband, Mr. and Mrs. Jack Cole.

Mr. and Mrs. Westerfelt and Mr. Cyril Major of Peterborough, Mr. Ross Jewell and daughter, Judy were callers on Saturday afternoon in this district.

Mr. and Mrs. Herold Garrison called on Mr. and Mrs. Nathan Reid of Hallowsy.

Mr. and Mrs. Hilton Shorey were Thursday guests of Mr. and Mrs. Frank Harris.

Sunday School rally was well attended on Sunday morning. Next Sunday will be Masonic service when the Hogans will be attending at 11 a.m.

THE LITTLE WOMAN

"Now, if only he gets a good second shot, I'll tell him about the new fur jacket I ordered!"

CHOOSE GIFTS

DUBLIN (AP) — Two fans gave from the Dublin zoo and a polar pony have been picked out as gifts for President Kennedy's children and are awaiting shipment to the United States. Kennedy accepted the presents from President Eamon de Valera during his visit in June.

ANSWER TO PREVIOUS PUZZLE

B A S I N A	F L U E S	P E A P	
C A T C H E	L O N E R	A R I E S	
S Y M P H E	T I M I D	L I N E	
	S I D E	T A P E	
S H A D I N	G A P E	A R E	
S H A L E	A P E S	R O O S	
B I R E	A R E S	S O D S	
	C A N A L	I S L E	
C H A R I O	T E N S E	S T A R	
S I T A R	V E N I N	S I N E D	
D R A T S	E R A S E	D I E D	

Daily Crossword Puzzle

ACROSS

1 Sphere.
5 Fish.
9 ___ at the bit.
14 Green, in heraldry.
15 Shrub yielding a narcotic.
16 Governor.
17 Tonight.
18 Be guided by.
19 Nimble.
20 Overwork.
23 Scout.
24 Accomplishes.
25 Dried grapes.
27 Harpoon.
30 Hors: Fr.dir.
31 Focusing high wave or sea.
32 Deity.
35 Norwegian saint.
37 Wedges of wood, metal, etc.
39 Yorkshire river.
40 Lists.
41 Fever.
42 Precipitous.
43 Relish.
44 Bank worker.
45 Feeding pile.
46 Fining.
49 Disheartened.
54 Chance piece of luck: Colog.
56 Earth.
57 In ___ (elegant).
58 Belgian city.
59 Nevada's neighbor.
60 Enough: Archaic.
61 Church official.
62 Young animals.
63 Nyet ans.

DOWN

1 Roman poet.
2 Fix, as a price.
3 Make lace.
4 Aleut.
5 Tallied.
6 Mgs of the road.
7 Tehilla term.
8 Reckon.
9 Of the skull.
10 Embrace.
11 Suspect's necessity.
12 Juicy fruit.
13 Weighs heavily (on).
21 Conservative in England.
22 Nobles.
26 Political machine of a sort.
27 Hester Iyra.
28 Diminutive suffix.
29 Rugged rock.
30 Circular sound.
32 Took board.
33 words.
34 Adobe palm.
36 Lady Jane ___.
38 American alpha.
39 Rage.
40 Something pertaining to Colloy.
41 City in Kansas.
42 Function.
46 Heavy wire.
47 Spring month.
48 Charges.
49 Harness part.
50 In (in position).
51 Crescent-shaped spurs.
52 Sparkle.
53 Heather Abbe.
55 Intelligence.
56 Generation.

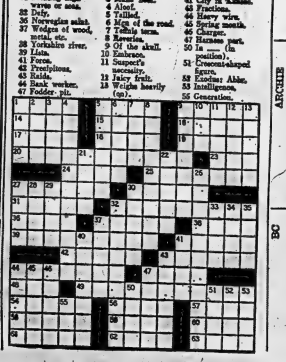

????????????

THE HOT CORNER

WATER PROOF CLOTHING

Good Protection for Hunters

PARKA SUIT, durable imported rubber, reinforced back, olive drab color

TROUSERS .. 2.85 JACKET 2.65

Medium weight knee length COAT AND PARKA 4.95

Now "SAFETY" HUNTING CAP Fluorescent color, easily seen 1.89

CHEST-HIGH WADERS 12.75

HIP RUBBER BOOTS 9.98

12" Knee Length RUBBER BOOTS .. 6.89

15" Knee-Length RUBBER BOOTS Insulated for extra warmth 7.65

SPECIAL ALL THIS WEEK ON DECOYS

USE YOUR CREDIT "CHARGE IT"

NO MONEY DOWN Interest free 30 day charge accounts. Up to 36 months to pay.

EXTRA! 5% CASH and CARRY BONUS COUPONS

CANADIAN TIRE CORPN

CANADIAN TIRE ASSOCIATE STORE

Carnie Coleman & Harold Brewer

EASY TERMS

BOW HILL LTD., PHY. WO 2-4101

Income Tax Explained

A column designed and written for the working person, who are not in a position to employ the services of a professional accountant or visit an Income Tax Office.

- By C. A. MILLER
Former Supervising Assessor
Income Tax Department

Many working persons who purchase savings bonds through the payroll deduction plan are of the opinion that the interest they receive from these bonds is not taxable. Their argument is that they already paid income tax on the money used to purchase them. I heard this argument more times than I care to remember, when I was employed by the Income Tax Department.

It was hard to convince these taxpayers that the bond interest was a new source of income to them which was not received until the bonds were paid for.

All bond interest is investment income and must be reported. Most employers who make pay roll deductions on behalf of their employees for savings bonds, make a small carrying charge. This carrying charge is deductible from the bond interest received, providing a receipt for this charge is attached.

BANK REPORTS

The taxpayer should report all his bond interest as the Income Tax Department receives reports from the banks of the names and amounts received by persons cashing the coupons. If the taxpayer has not added his bond interest the Income Tax Office will adjust the return later on in the year to include the amount omitted.

CASHING BONDS

A taxpayer should never cash Savings Bonds Coupons for another person, because when they are taken to the bank the person cashing them must sign for the amount of cash received. This will make him liable to the Income Tax Department for tax on the money received, unless he can prove that he only acted as an agent for the owner of such bonds.

QUESTION 1—I purchased a $1,000 bond for my wife. Do I have to pay the tax on the interest?

ANSWER — Yes. The person supplying the capital is responsible for the tax on the interest.

QUESTION 2 — My entire income comes from Canada Savings Bonds and old age pension. Do I have to file a return?

ANSWER — Not unless the total exceeds $1,500 plus the standard deduction of $160.

All letters of inquiry will be answered if a self addressed and stamped (3 cent) envelope is enclosed.

Marmora

MARMORA — The auction sale of farm stock, implements and some household goods of Harry Moffatt, R. R. 1, Marmora, was largely attended on Saturday. Ray Williams and son were auctioneers and prices were good. Mr. and Mrs. Moffatt will reside in Madoc.

Mr. and Mrs. E. Lund of Kingland are spending a few weeks with the latter's brother, Mr. Cyril Tandy and Mrs. Tandy.

Mrs. James Fitzpatrick and daughter Theresa have returned to their home in Detroit after visiting friends in Tweed, Belleville and Marmora.

Mrs. L. W. Stevenson of Calgary, Alta., has returned home after spending two weeks here due to the illness of her mother, Mrs. Arthur Parks, in Belleville hospital. She visited her sisters Mrs. Clayton Holmes of Madoc and Mrs. Costan Paramulk of Marmora.

Recent visitors with Mr. and Mrs. Earl O'Connor, Main St., were Mr. Herb Barnes and Miss B. Peacock of Toronto and Mr. and Mrs. Fred Barnes of England who have spent six weeks in Canada.

Mr. and Mrs. Ernest Woodcock returned to their home in Toronto on Sunday, from their summer home at Crowe Lake. Due to the illness of Mr. Woodcock he was conveyed to Toronto by ambulance.

Mr. and Mrs. Howard Allison, Sharon and Gary of Brantford spent several days with Mrs. Henry Davidson.

Mrs. Fred Johnston left for Toronto on Sunday to be with her brother, Mr. Edward Bailey who is to undergo surgery.

Sister Mary Blandina of St. Mary's-of-the-Lake, Kingston, spent a few days with her sisters the Misses Theresa and Helena Sullivan.

Point Anne

POINT ANNE—Mr. and Mrs. William Juby attended the fair at Shannonville on Saturday.

Mr. and Mrs. Daley Cummings spent the weekend with their daughter and family, Mr. and Mrs. Vernon Crawford, at Petrawawa.

Mr. Thorold Horwood has left to attend Teachers' College, at Peterborough.

Mrs. William Horwood is visiting with her son and family, Mr. and Mrs. Robert Horwood, in Belleville.

Mrs. Amab Akey of Camillton spent the weekend with Mrs. Reggie Cox and visited on Saturday evening with Mr. and Mrs. Don Akey and Karen.

Mr. Sydney Prue and family of Tamworth, spent Sunday with his daughter, Mr. and Mrs. Burton Whalen and family.

Miss Patsy Whalen has returned home from the Belleville hospital where she had a tonsilectomy.

Mr. and Mrs. Jack Whitehead and Paul with Miss Margaret Dickenson motored to Montreal on Sunday where Miss Dickenson left by boat for England. She has been visiting with friends and relatives here.

The Friendship Group of the St. John's Anglican Church held their regular weekly euchre on Wednesday afternoon in the parish hall and winners were Mrs. Maxine Messer, Mrs. Margaret Preston; low, Mrs. Marie Peake. After euchre refreshments were served by the ladies.

The weekly euchre club held their first euchre at the home of Mrs. Michael Whalen with prizes going to Mrs. Emma Sero, Mrs. Pearl Genereaux; low, Miss Patsy Whalen. After euchre the hostess served refreshments and a social evening was enjoyed.

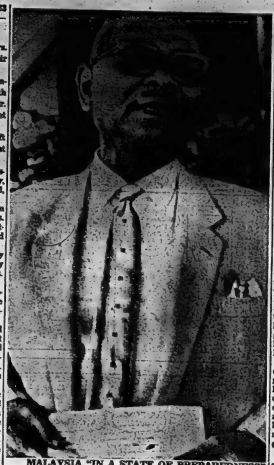

MALAYSIA "IN A STATE OF PREPAREDNESS" —Prime Minister Tunku Abdul Rahman of Malaysia is shown in Kuala Lumpur after announcing the newborn country was being placed "in a state of preparedness" because of Indonesian and Philippine hostility. President Sukarno of Indonesia has denounced the new nation as a British plot to prolong colonialism and encircle Indonesia. (CP Wirephoto)

Government Gets Earful On Possible Tax Effects Of Budget Given by Gordon

By DON HANRIGHT

OTTAWA (CP)—The government has been given an earful of blunt forthright advice on the possible effects of Finance Minister Gordon's proposed to slap a heavier withholding tax on predominantly foreign - owned enterprises in Canada, it was learned Wednesday.

The assessment came from those most affected—the top executives of large American and European corporations, many of them with subsidiaries in Canada.

On Wednesday the 74 businessmen wound up three days of closed-door talks with Canadian government, business and labor leaders. The sessions were arranged by Business International, a private agency that has had similar sessions with other governments including France, Mexico, Spain, India, Japan, Brazil and Argentina since 1956.

The executives, speaking individually rather than from any group position, made their cases here in informal talks that were clearly labelled beforehand as confidential in a bid to encourage open and frank views on both sides. What they said remains private.

GAVE U.S. VIEW

However, an American source said the U.S. businessmen spared no effort in pointing out, in as much detail as possible, that the new tax could have a serious effect on both existing operations in Canada and on future investment.

Mr. Gordon announced the tax in his June 13 budget as part of a policy of promoting what he called a "growing partnership between Canadians and non-resident investors in Canadian manufacturing, 75 per cent of the oil and gas industry and 61 per cent of mining is foreign-controlled.

Effective June 13, he wiped out the 15-per-cent withholding tax on Canadian bond interest earned by foreign non-taxable investors but at the same time shifted the tax as it applies to dividends in order to penalize companies that are predominantly foreign-controlled.

The tax was dropped to 10 per cent, effective June 13, on companies with 25 per cent or more Canadian ownership. But it was raised to 20 per cent, effective Jan. 1, 1965, on companies that don't achieve such "partnership" before then — including wholly-owned U.S. subsidiaries.

The American informant said Wednesday that several large companies, making their points in as specific terms as possible, briefed top figures on the government officials that the additional impost would substantially cut the competitive advantages that led to their establishments in Canada in the first place.

WOULD RAISE FARES

TORONTO (CP)—A firm of financial consultants, in a report presented Tuesday to the Metro executive committee, recommended major Toronto transportation fare increases beginning next year. The firm also recommended construction of $77,000,000 extensions of the east-west subway into Etobicoke and Scarborough.

EAST HASTINGS

ADVANCE POLL

269 NORTH FRONT STREET

- THURSDAY, SEPT. 19th.
- FRIDAY, SEPT. 20th.
- SATURDAY, SEPT. 21st.

9 a.m. to 6 p.m. and 8 p.m. to 11 p.m.
(D.S.T.)

Anyone anticipating being away on Election Day, Sept. 25th, is entitled to vote at the advance poll.

Anyone Wishing To Be DRIVEN To The Advance Poll

Phone WO 2-9141

PROGRESSIVE CONSERVATIVE HEADQUARTERS
Belleville Shopping Plaza

VOTE to RE-ELECT

CLARKE T. ROLLINS

HASTINGS EAST

EATON'S Open Friday Night until 9

20% Off Usual Price!
"Purrey" Blankets
Ordinarily 11.95
EATON September Sale, each 9.56
Warm and fleecy, solid-colour Blanketed Tweed like the feather-light feel of this Viscose-and-wool Blend. You'll like the colours, too! Summer Fog, Bermuda Blue, Sea Island Green, Sun Valley Yellow, Trinidad Red, Jamaica Green, Sandalwood, Lilac or Aqua. Matching 3" rayon satin binding. Single-bed size, about 72"x90".

Suede-Textured
CAR COATS
with "Orlon" Pile Lining!
Resilient-quality "Holland-Suede" (cotton), with bodywarming Arctic lining of Deacy "Orlon". Cosy quilted rayon lining in sleeves.
Styling highlights include clever welt-seam detail, two roomy pockets, buttons in double-breasted effect.
Choice of Red, Green, Brown or Rust. Sizes 10 to 20 in the group.
Each 25.00
—EATON'S Second Floor

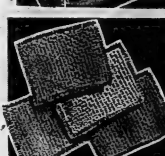

Hand-Loomed Cotton
Place Mats
SALE
4 for 1.49
Solid colour cotton place mats with a "homespun" look . . . Dripped ends. Colours Beige, Yellow, Green, or Ivory. About 12"x18".

White Cotton
Pillow Renewers
Sale, each 1.19
3 for 3.50
Freeing the life of your pillows with these sturdy 136-count White cotton renewers. Prepared opening for easy on-and-off. Packaged prepared opening for easy on-and-off. Colours: Green, Blue or Pink. Size about 42"x26".
—EATON'S Main Floor Rear

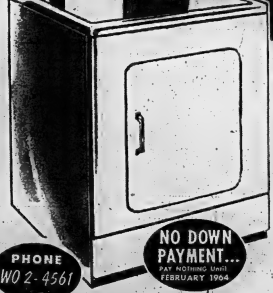

Exceptionally Low Priced! VIKING
"Super Fast" Dryers
Infinite Heat Range to Dry ALL Fabrics!
EATON Special Price, each 139.95
Note these quality VIKING features that combine to make washday easier!
Smooth, snag-free 20-lb. capacity drum, large top-mounted nylon lint trap, thermostatically-controlled heats give the proper drying temperature for all fabrics from delicate lingerie to heavy cotton denim. Safety door . . . operation stops when door is opened. Gleaming black-enamel finish . . . porcelain-enamelled top.
—EATON'S Basement

PHONE WO 2-4561
NO DOWN PAYMENT... PAY NOTHING Until FEBRUARY 1964

This heading was actually stitched on the Imperial Automatic shown below!
Fully Automatic . . . Our Lowest Price Ever!
• 36 cams produce beautiful decorative designs automatically. • Zig-Zag control does countless additional patterns and sewing. • Automatic buttonhole, sews, sews on buttons, mends. Adjustable with ease. 7 speed from control. Complete with attachments. Canada Model. Special, each 119.95
EATON Spec. Price Portable Model each 99.95
—EATON'S Basement

OPEN DAILY 9.15 a.m. to 5.30 p.m. • WEDNESDAY 9.15 a.m. to 12 NOON • FRIDAY 9.15 a.m. to 9 p.m. — T. EATON Co. BRANCH STORES

THE WEATHER
Saturday — Becoming cloudy with showers. Not much change in temperature. Low 45. High 60.

The Ontario Intelligencer

TEMPERATURES
Max. Min.
Today 52 48
One Year Ago 53 46
Rainfall: .56 inch

Authorized as Second Class Mail Post Office Department, Ottawa

BELLEVILLE, ONTARIO, FRIDAY, SEPTEMBER 20, 1963

7c Per Copy, 40c per Week

U.S.-RUSSIAN MOON TRIP SUGGESTED

Dief Rejects Douglas Idea On Nuclear Pact

Cannot Alter Signed Word of Canada Claim

OTTAWA (CP) — Opposition Leader Diefenbaker rejected Thursday the idea of parliamentary ratification of the nuclear agreement signed between Canada and the United States last month.

The 88-year-old Progressive Conservative leader was commenting to reporters at a birthday party in his office on the demand by New Democratic Leader T. C. Douglas that the nuclear treaty be submitted to Parliament for ratification.

Mr. Douglas indicated Wednesday that his group is prepared to carry its opposition to the nuclear treaty to the point of a general election.

Mr. Diefenbaker said that "however desirable that (parliamentary ratification) might be, in my own personal view is that once the government of Canada enters into the agreement, Parliament is prevented from doing anything to alter the signed word of Canada."

The opposition leader's birthday was on Wednesday while he and Mrs. Diefenbaker were en route home from a visit to the Middle East. At the late-afternoon party in his office he blew out candles on a blue-and-white cake and opened gifts behind a huge array of birthday cards.

NOTE 25 CANDLES

Noting the 25 candles, he joked:

"I would be perfectly satisfied if the number of candles represented the actual fact."

Mrs. Diefenbaker, who is looking for a golden Labrador puppy as a birthday gift for her husband, was present at the party.

Mr. Diefenbaker used to own a golden Labrador but it was destroyed a few months ago after it bit a number of people.

Gifts included three books from his brother, Elmer Diefenbaker of Saskatoon, and a bound volume of speeches he made as prime minister from Kenneth Campbell, administrative officer to the chief justice of Canada.

Mr. Diefenbaker also commented to reporters on the speech by Prime Minister Pearson at the United Nations earlier in the day. Mr. Pearson said:

(Continued on Page 8)

Sukarno Takes Big Step

JAKARTA, Indonesia (Reuters)—President Sukarno today ordered British firms in Indonesia to be taken over by government departments in the interests of their own safety.

An official statement said the order was not designed to nationalize the companies but to ensure that production was continued.

The president also ordered the authorities to prevent the takeover of British companies by labor unions.

The order said British rubber, tea, coffee and palm oil estates, banks, import and export firms and other businesses were to be taken over by the various government departments concerned.

Sukarno's position opposing the takeover of British firms by labor unions was made public by Indonesian government national command two days after the British Embassy here was burned to the ground in rioting against the new British-backed Malaysia Federation.

TROOPS FATES UNCLEAR

Peace - keeping Indonesian troops patrolled this capital's streets and there was no immediate word of any further trouble today.

But it was noted that Malaysians Thursday attacked the presidence of the Indonesian consul in Penang, northern Malaya, and Indonesia's eagle crest was dragged through the streets.

A day-old official Indonesian

(Continued on Page 6)

Barrie Youth Killed

BARRIE (CP)—A 17-year-old youth was killed and five persons injured, one seriously, in a two-car crash here Thursday.

Dead is Frederick Robertson of Barrie, a passenger in a car driven by George Westlake, 25, also of Barrie, which collided with a car driven by Greta Flannery, 34, of Orillia. Ronald Forsythe, 18, another passenger in Westlake's car, suffered critical head injuries.

Detained in hospital with undetermined injuries were Westlake, Miss Flannery and two passengers in her car.

Listen Chum While Buck Crump Explains Two Economic Terms

BANFF, Alta. (CP) — Norris R. (Buck) Crump of Montreal, president of the CPR, has explained the difference between economic planning and planned economy.

"Listen, chum," he told a reporter at the Conference on Economic Survival, "you've got a wife, haven't you? Well, she plans how to spend your money, right?

"We all need it. We have to know what we're going and how we're going to get there. We want to know what our goals are. That's economic planning.

"But planned economy is a new people, the government, telling us where we're going. The rest of us have no say and that's not democracy."

Mr. Crump, one of 57 top Canadian businessmen attending the conference, said Canada is quite capable of overcoming the economic problems that beset her.

Today's Chuckle

"I certainly hope I'm sick," said the unhappy man to his doctor. "I'd hate to feel like this if I'm well."

THE WEATHER

Synopsis: A large pressure area extending from Nebraska through lower Michigan to New York threatens further showers in southern Ontario today. A disturbance in northwestern Ontario will move eastward causing showers in northern regions today and Saturday. In general cool weather will continue Saturday.

Re-design Ottawa Square

OTTAWA (CP)—Federal government endorsement was given Thursday to a plan to give the capital's heart around Confederation Square a massive facelift.

Acting Prime Minister Chevrier announced that cabinet has approved redevelopment of a 25-acre area, now occupied mainly by the Union Station and railroad tracks, for a cultural, convention and government-office complex.

Specific go-ahead was given for construction of new office space for three government departments — transport, industry, citizenship and immigration. It's hoped that some of the new buildings will be occupied by the 1967 centennial year.

The plan generally coincides with a National Capital Commission master plan for redesigning the central area.

The monumental Union Station, built a half-century ago, is scheduled to be demolished within the next three years. A new rail terminal is being built in suburban Alta Vista, three miles southeast of Parliament Hill.

DIDN'T GIVE COST

Mr. Chevrier did not say how much the new government buildings will cost nor indicate their exact location. However, he said the public works department has been authorized to construct 1,300,000 square feet of office space in an area bounded by Elgin, Rideau, Nicholas Streets and Laurier Avenue.

Long-range plans envisage removal of a number of stores and old office buildings to make way for new buildings.

The square itself already includes the temporary home of the National Gallery of Canada, the new home of the British high commission nearing completion and the proposed site of a new cultural museum of Canada.

A scenic parkway on the east side of the Rideau Canal, paralleling the existing driveway, is another project.

Paint Bomb Tossed at JFK's Car

NEW YORK (AP)—A station wagon-load of shouting teen - agers tossed a paint bomb through Kennedy's parked limousine Thursday night, spattering the hood and front fenders with white lacquer.

There was no indication that the youths who threw the missile knew their target was President John Lincoln Continental limousine.

The car was parked in front of the Plaza hotel apartment house where Kennedy had gone to attend a dinner party for Governor and Mrs. Carlyle Hotel on his arrival from Washington to address the United Nations.

The president's secret service driver, William Greer, was standing beside the car when the "paint bomb"—a plastic object looking much like an egg—hit him squarely in the back.

The paint also splattered on to the suit and camera of a photographer and one of the crowds of Kennedy fans. The rear of a car parked in front of it.

The youths shouted at what they apparently regarded as a prank and drove away.

Last weekend, paint bombs were buried at five states in four Manhattan Police found a plastic containes near one of them and said other clues had been found.

NOT AFRAID

VANCOUVER (CP)—Swedish workers are not afraid of automation, New Democratic Party Leader T. C. Douglas said Thursday. They know the government will provide for them and their families while they are being retrained for other jobs, Mr. Douglas told the annual convention of the International Woodworkers of America.

SCHOOL BELL RINGS FOR PRINCESS — Thirteen-year-old Princess Anne follows her mother, Queen Elizabeth of England, as they board train at end of vacation at Aberdeen, Scotland. They were returning to London before the Queen took the Princess to Beneden Boarding School for Girls today, where she became the first female in succession line for the British throne to attend school outside the palace. Villagers at Ballater, England, are protesting the inconveniences caused by the tight security rules

(AP Wirephoto)

Robarts Continues Verbal Battle With Health Minister

By THE CANADIAN PRESS

Premier Robarts continued his running verbal battle with Federal Health Minister Judy LaMarsh Thursday, saying he will barge in anywhere in the interests of Ontario old-age pensioners.

He was replying to Miss LaMarsh's statement Wednesday that the premier made a grandstand performance out of attending a federal-provincial conference on pensions last week to which he wasn't even invited.

Meanwhile, Liberal Leader John Wintermeyer said that immediately after next Wednesday's Ontario general election a Liberal government would start lifting the lid off a series of old and new scandals in Queen's Park.

Donald C. MacDonald, New Democratic Party leader, continued his campaign for greater economic planning, making his pitch in a city hard-hit by what he called an irresponsible decision to move a major industry to another city.

Tonight both the premier and the Liberal leader will speak in Hamilton. Mr. Robarts after a swing through the Niagara Peninsula and Mr. Wintermeyer after visiting Lindsay. Mr. MacDonald will speak at an NDP rally for all Metropolitan Toronto ridings.

Miss LaMarsh—member of Parliament for Niagara Falls and the federal minister most directly responsible for the proposed Canada Pension Plan—has been the most active of federal cabinet ministers in boosting the cause of the pro-

(Continued on Page 6)

Two Lawyers Principals In Provincial Election

HALIFAX (CP) — Two Nova Scotia lawyers who first won seats in the province's legislature 16 years ago—and have been undefeated since—are the principals in the campaign for the Oct. 8 provincial election.

True to form, Progressive Conservative Premier Robert L. Stanfield, 46, and Liberal Opposition Leader Earl W. Urquhart, 43, are making their pitches to the voters in an unspectacular, quiet way. Personalities have been pretty well kept out of the campaign.

Mr. Urquhart, who entered the legislature at 28 while still a law student, is heading a Liberal campaign for the first time. He was named provincial leader last November, succeeding Henry D. Hicks, former premier and now president of Dalhousie University.

The government boasts of its highway program, claiming it has paved more miles of road during the last seven years than the Liberals did during 23 previous years in office. It also speaks with pride about industrial Estates Limited. IEL, a crown body set up by Mr. Stanfield's government to assist industry, has given help to more than 20 industrial plants.

But Mr. Urquhart claims that IEL-sponsored plants have been

(Continued on Page 10)

Kennedy Strongly-Backs Pearson's Plea To Enlarge UN Peace-Keeping Forces

Says Test Ban Pact Could Be Start Of 'Fruitful Journey' Toward Peace

UNITED NATIONS — (CP) — President Kennedy said today the world may have reached "a pause in the cold war." He suggested it be dramatized by a U.S.-Soviet expedition to the moon with the two countries pooling research and experience in space.

Kennedy hailed the negotiation of a limited nuclear test ban treaty — which he predicted would win "overwhelming endorsement" from the U.S. Senate next week — could prove "the start of a long and fruitful journey" toward peace.

And it might be followed by a joint American-Soviet effort to place the first humans on the moon, "not as the representatives of a single nation, but the representatives of all humanity."

In his address prepared for delivery to the 18th General Assembly, Kennedy also called for a new effort to outlaw war and a broader test ban, abolition of racial and religious discrimination everywhere, and a new efforts to strengthen the United Nations as an instrument of international co-operation.

Kennedy strongly supported Canadian Prime Minister Pearson's proposals for strengthening the UN peace - keeping forces.

He said he hoped that "the recent initiative of a several members in preparing standby peace forces for UN call will receive similar consideration by others." The U.S. was ready to provide logistic and other material support.

REAFFIRMS SUPPORT

Kennedy reaffirmed American support for the United Nations, but he said the UN could not survive as a static organization in a changing world and urged and men devoid of "any stigma of politics or partiality."

"We welcome, as a city and a people, the co-operation of any who are willing to understand our difficulties and be

(Continued on Page 6)

Cruiser Towed Into Port, Engine Failed

PORT DOVER, Ont. (CP)—An 18-foot cabin cruiser with three persons aboard was towed into port here here Thursday after being missing on Lake Erie since Wednesday afternoon.

In fine shape after their night adrift were George Minshall of RR 2, Brantford; Allan Miller of Burford, near Brantford, and Don Greaves.

They were on their way home when the motor failed and the current carried them out into the lake.

They were rescued when the boat drifted near Jailing Cay in the lake close to the Long Point Peninsula.

Parties Cranking Up Machines For Election

REGINA (CP) — Saskatchewan's four major political parties are cranking up their machines for a general election expected in the first part of 1964. Tradition will be broken if there's an earlier vote.

Nine provinces have called general elections in the last 12 months but this hasn't been CCF Premier Woodrow Lloyd.

At the same time, Lloyd has fee the climate for electioneering is improving. The government announced recently a cut in premiums for its compulsory health care insurance plan. Farmers are benefiting from the best grain crops on record and the sale of 28,000,000 bushels of wheat to Russia and millions of dollars into the province.

Premier Lloyd says he sees no reason to deviate from established practice in calling an election, which would place the next one in June, 1964—four years to the month after the last general election. The CCF party has been in power since 1944.

Present standing in the 52-seat legislature is CCF 34, Liberal 21. A redistribution will raise the total to 59 before the next election, adding two seats each in Saskatoon and Regina.

Mayor Praises New Deal

BIRMINGHAM, Ala. (AP) — Mayor Albert Boutwell welcomed today the appointment of a presidential commission seeking racial peace in troubled Birmingham.

But he disagreed sharply with Negro leaders who urged President Kennedy to send troops to maintain order in Birmingham, where the Sunday bombing of a church killed four Negro girls.

Kennedy talked to the Negro leaders at the White House Thursday. Five Birmingham community leaders will meet with Kennedy in Washington Monday.

Boutwell applauded the selection of the former Army football coach, Earl (Red) Blaik, and former army secretary Kenneth C. Royall for the mission to Birmingham, praising them as distinguished and able men

"We welcome, as a city and a people, the co-operation of any who are willing to understand our difficulties and be

(Continued on Page 6)

Cruiser Towed Into Port, Engine Failed

PORT DOVER, Ont. (CP)—An 18-foot cabin cruiser with three persons aboard was towed into port here here Thursday after being missing on Lake Erie since Wednesday afternoon.

In fine shape after their night adrift were George Minshall of RR 2, Brantford; Allan Miller of Burford, near Brantford, and Don Greaves.

They were on their way home when the motor failed and the current carried them out into the lake.

They were rescued when the boat drifted near Jailing Cay in the lake close to the Long Point Peninsula.

Lakehead Sceptic Visiting B.C. Sees Ogopogo Twice in Two Days

VERNON, B.C. (CP) — Joe Mecendes is a sceptic. A barky construction worker from Fort Arthur, not prone to fits of imagination.

"Coming from Lakehead," he confided Thursday, "I don't believe in lake monsters.

"But I definitely saw something out there."

Mecendes, visiting British Columbia for the first time, doesn't know what it was he saw, but the generic name for whatever it is that lurks in the depths of Okanagan Lake — anything — is Ogopogo.

Mecendes says he went boating Tuesday night and "suddenly there was a big splash and the water seemed to be boiling." Then there was an object in front of him, about 50 feet up, in the "three or four separations."

As it cut slowly through the water he distinguished a gaping mouth at one end. He tried to get closer but it disappeared with a big splash.

He claimed a second sighting Wednesday morning when it made a brief appearance in front of his camp at the lakeside.

It's the first Ogopogo report of the North Okanagan since 1958, but on the coast earlier this year a visitor thought she spied the legendary serpent schoolmarms. It was half-a-dozen rubber tires manipulated

Wants Speed Reduced at Intersections

TORONTO (CP)—Thirty miles an hour is too fast for motorists crossing Metropolitan Toronto intersections, Police Chief James Mackay said Thursday.

The chief was expressing concern over an increasing number of accidents and the disregard of some motorists for traffic regulations.

"There is always somebody trying to beat the yellow light," he said, and suggested a 10-mile-an-hour speed limit at major intersections, although 40 MPH is the legal limit.

Metro's 1983 traffic toll to Thursday included 77 fatalities, 6,553 injuries and 19,133 accidents. This is four more fatalities, 533 more injuries and 2,580 more accidents than during the same period in 1982.

Chief Mackay said the Metro Police Commission will ask for a conference with the attorney-general in an effort to strengthen the hand of police in law enforcement relating to traffic control.

He said it is impossible for policemen on foot to stop offending motorists.

HAVE SAME LINE

All the McIntosh apple trees in North America are directly descended from a seedling found on Ontario by farmer John McIntosh in 1811.

Only Tried To Maim Victim Says Accused

BARRIE (CP)—A 33-year-old lance - sergeant testified here Thursday that he had only meant to scare and maim the man whom he is alleged to have shot dead in a Camp Borden swamp May 23.

L.-Sgt. Leonard Raymond Denomille, accused of the capital murder of Sgt. Herbert S. N. Wilson, told an all-male Ontario Supreme Court jury that while he was serving in Egypt he had heard that Arabs castrated anyone who made any sort of advance toward another man's wife.

He said he thought this was at the back of his mind when he shot at Sgt. Wilson's groin.

Denomille, whose trial is expected to go to the jury today, said during nearly four hours' testimony he felt he and his eight - year - old son, Douglas, would have no peace until he was able to "get that guy off my back."

Denomille told the court he could remember firing one shot at Wilson in an attempt to make it impossible for him to ruin any other women."

The lance-sergeant said he could not recall clearly the events which resulted in Wilson's death. He was positive his first reaction in firing was done at his wife in a Barrie barber shop that afternoon and afterwards standing out Wilson were to scare them.

IDAVITES
(Limited Time Only)
FAMILY HEALTH
VITAMIN SPECIAL
2 BOTTLES
REG. $4.95 EACH
$9.90 VALUE
$4.95
LATTIMER'S
DRUG STORE
225 Front St. WO 3-5520

Princess Anne Off to School Outside London

LONDON (AP) — Princess Anne, 13 years old and a big girl for her age, cast off the royal apron strings today and became an English school girl—complete with pudding dish and all.

The Queen brought the princess on the overnight train from Scotland to see her settled in at Benenden, a fashionable girls' school 20 miles from London.

Benenden's fees are £4,425 (US$5,400) a year and the hat that looks like a pudding dish is a compulsory part of the uniform.

Anne has been schooled by private tutors in Buckingham Palace. She is the first British princess to attend a boarding school.

IT'S TIME FOR
A CHANGE IN ONTARIO PENSIONS
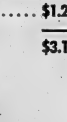
Frank Follwell
*Liberal pay-as-you-go Canada Pension plan for Ontario
IN HASTINGS WEST
VOTE
Frank Follwell-Liberal
For information phone Liberal Committee Rooms
McCARTHY TETRAULT—WO 2-9201

Alberto VO5 Hair Spray $1.89
Alberto VO5 Shampoo $1.25
Value $3.14
SAVE $1.15
BOTH FOR
$1.99
DIAL WO. 2-4581
Geen PRESCRIPTIONS
Drugs Limited FREE DELIVERY
OVER 125 YEARS OF FRIENDLY SERVICE
FREE DELIVERY 'TIL 9 O'CLOCK

Did Not Know Lights Were On Trial Basis

Two well known Belleville businessmen either don't come to Belleville often or they are remarkably unobservant.

Just this was indicated earlier this week when public utilities linesmen were taking down the half dozen street lamps placed more than a year ago on a trial basis.

As they saw workmen busy in front of the city hall they asked if new lights were being installed.

"Yes, we are taking them down. They were installed only on a trial basis," was the reply.

"I never knew there were any new lights on Front Street," commented one of the businessmen.

"Neither did I," returned the other, as the two men went their differentways.

Canada Pension Plan Outlined By Minister

WINDSOR, Ont. (CP) — Federal Health Minister Judy LaMarsh Thursday assured voters at a Liberal election meeting the federal government's proposed Canada Pension Plan would not interfere with existing private pension schemes.

Comparing the federal plan to the social security program in the United States, she asked why private Canadian workers should be second-class pensioners compared with retired U.S. citizens.

She devoted most of her speech at a rally in support of Maurice Belanger, Liberal member of the last legislature for Windsor — Sandwich, to explaining the federal plan.

She said it was of the utmost importance the federal plan be adopted for the whole of Canada, and that provincial programs should not weaken its structure in any way.

Miss LaMarsh said the federal plan was unlikely to mean less business for insurance companies selling private pensions. The U.S. social security program, she said, had made people more pension conscious before and created a demand for expanded services from private insurance companies.

FLOOR SANDING AND FINISHING
GLEN ELLIOT
126 Dufferin Ave. WO 2-3000

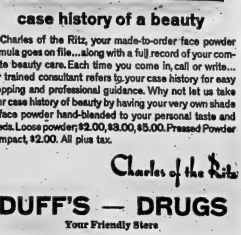

case history of a beauty
At Charles of the Ritz, your made-to-order face powder formula goes on file...along with a full record of your complete beauty care. Each time you come in, call or write, our trained consultant refers to your case history for easy shopping and professional guidance. Why not let us take your case history of beauty by having your very own shade of face powder hand-blended to your personal taste and needs. Loose powder $2.00, $3.00, $5.00. Pressed Powder Compact, $2.00. All plus tax.
Charles of the Ritz
DUFF'S — DRUGS
Your Friendly Store
213 FRONT STREET WO 8-7928

Rollins Denies Being Member Of Hunt Club

TWEED — Two hundred and fifty Conservative supporters turned out to meet Dalton Camp last night at the Tweed Pavilion, despite the threatening rain. A reception and dance were held by the Tweed Progressive Conservative Association, sponsor of Mr. Rollins, M.P.A for Hasting East in the last Legislature and PC candidate in this election. Music was provided by the Country Partners. Lunch was served by the Ladies' Association.

Mr. Rollins was introduced by Lee Grills, former Member of Parliament for South Hastings for the second time in as many nights.

Mr. Rollins commented briefly on some of his accomplishments and those of his government in the Tweed and Hungerford district. The member then referred to a radio address and a news item of his opponents a few months ago about the Limerick Hunt Club and the hunting privileges Crown land in the north part of Hastings County.

At the outset, Mr. Rollins met Mr. Sills' challenge and stated "That I am not and nor have I ever been a member of the Limerick Hunt Club". In reply to Mr. Sills' statement that he wanted to know how Dominion Tar was able to use influence to be assigned hunting and fishing rights over the great area of the country, Mr. Rollins said that the information in his possession is not in his jurisdiction that Dominion Tar has a over the deeded property owned by the company), purchased at various times, and a considerable portion of the land acreage was purchased within the last few years from private individuals in various townships. It has in no way any jurisdiction over Crown property in the same municipality where the holdings are.

Crown property can not under any circumstances be leased for hunting or fishing purposes by a club or individuals.

Land lease permits are issued by the Department of Lands and Forests for the period of one year subject to renewal annually. The lease affects one and a half acres of land for the purpose of erecting hunting camps, tents, etc. and does not give the holder of the lease any authority to post signs or prevent individuals from hunting on Crown property. It is the responsibility of any individuals to obtain permission from any property owner in close private property in order to get to the desired hunting area on Crown property.

Trenton News
By BOLA GOSLING Ex 3-3333

Commission Votes to Hire Field Supervisor at $4,000

Two Given Suspended Sentence

TRENTON — In magistrate's court in Brighton yesterday, two 24 year old Belleville youths found guilty last month of breaking, entering and theft of a Honda Red Motors in the village and of Learmouth Motors at Colborne, on July 21, received a year's suspended sentence. David Stanl...) and Gary Falmer were given the sentence by Magistrate R. B. Baxter.

Carl Hislaes, who also pleaded guilty to the charges was remanded for sentence until Oct. 3. Gerald Rodney Bennett, 24, charged in the episodes by his own admission, was sentenced to six months in the reformatory. Bennett, who was sentenced recently to a nine months's reformatory term for breaking, entering and theft of $1300 from Rolaf's Music Store in Belleville will serve his latest sentence after he has finished his previous sentence.

Crown Attorney Rupert, 31, of R.R. 2, Trenton charged with careless driving causing bodily harm was remanded until Oct. 3, as a Crown witness could not attend court. Rupert's automobile, police allege, was the driver of a car being chased by Belleville police on July 21. Evidence when the police officer was seriously injured on the Woodlawn Road, during the police chase, the police cruiser went out of control and struck a utility pole. It was alleged Rupert was thrown from the cruiser onto the road and suffered back and head injuries.

Al Dofasco assine court yesterday, 23-year-old Terrence George Baker of Toronto, charged with dangerous driving was fined $250 and his license was suspended for a three-year period, to apply elsewhere in Ontario. He has been in custody until since June 28. Initially, he was charged with criminal negligence causing death in connection with an accident on the First Dug Hill Road, west of Trenton. The accident on June 28. His father, Wilfred Charles Baker, 65, of Campbellford, died following the accident.

Second Bridge To Be Subject Of Meeting

TRENTON — Robert Temple, MP for Hastings South, announced today that he had set up a meeting with the federal minister of transport, the Hon. George MacIlraith, the mayor of Trenton, D. James Mac-Donald, Trenton councillors and other town officials for 4 p.m. Dec. 1 at Ottawa. The subject under discussion will be a second bridge for Trenton.

Recently provincial government officials promised the town the Crofton bridge would pay 75 per cent of construction costs for the bridge, Trenton had hopes to persuade the federal department to take up the remaining 25 per cent of the cost. As the department of transport makes itself responsible for swing portions of bridges over navigable waters, town officials feel that even though plans for a second bridge will do away with a swing portion . . . the bridge will be built in such a way that the swinging unnecessary . . . the department should feel equally responsible for the proposed new bridge.

Construction costs for the proposed bridge have been set at $1,986,000.

SWIRL OF BLUE

The Trenton Community Gardens last night was a swirl of blue and gold and a swish of taffeta and the music of bands as bands taking part in Trenton's second annual Military Tattoo went through their paces run for tonight and tomorrow night's performances.

The most popular part of the program, from the standpoint of the 500 spectators present at the rehearsal, had nothing to do with military music. It was a precision drill by the red-tunicned Canadian Guards drill team from No. 1 Battalion, Picton.

TRENTON—Mr. J. T. Tomlinson of the engineering consultant firm of Tomlinson and Associates, and Mr. Tomlinson of the Trenton Public Utilities Commission yesterday decided the hiring of a field supervisor to check the installation of 12 and 15-inch water mains on Dufferin Ave. would cost the commission $4,000. The man would work an estimated 100 days on the project and as Commissioner Charles Hilton pointed out, this would bring his wage cost to $40 a day. If an estimated 100 feet of main is laid per day, the inspection would cost $4 a foot.

Commissioner Hilton objected. "We've laid a lot of mains in this town in the past few years," said Councillor Hilton, "and we haven't hired a special inspector."

Mr. Tomlinson said that his firm had a chief inspector, who will supervise all operations on the commission's behalf. Messrs. Sidney and Dundas St. East, while the sub-contractors working on the project are Messrs. Rayner of Toronto, is engaged on the $600,000 project. Then there is an assistant inspector whose work will be supervised by the chief inspector and the assistant inspector. The man would supervise work done by the field supervisor. He said that before any water mains are installed, the PUC would have no come-back on the Tomlinson firm, but that the Tomlinson come-back on the firm which did the work, but stressed that his firm was concerned about doing a good job.

VOTE FOR INSPECTOR

Commission chairman C. A. Baker, while agreeing with the $4,000, said that the "money might be the best money the commission ever spent when all factors, among them the fact that new pavement will be laid over the installation, were considered.

"We don't want trouble," said the chairman, and voted to permit Mr. Tomlinson to hire the special inspector.

Mayor James MacDonald also voted for the hiring, and Mr. Hilton threw his lot in with them, reluctantly.

The commission voted not to consider buying the Mayhew Mill and surrounding pond, sold at an asking price of $18,000, as the pond is located too far away from the PUC's water intake in the area to do much good.

Totally, we have decided to approve the sale of two lots on Queen Street near the mountain, recently owned by the PUC by the town. The commission hopes to sell the lots this year and use Mrs. Henry's map for the $1,500 lot.

The commission will write to council and advise them that arrangements can be made to lay overland water pipes for Mrs. Amelia Beattie on Sidney Street, if Mrs. Beattie will pay the cost. If the pipes freeze in winter and split — well, that's Mrs. Beattie's outlook. Meanwhile, the Rayner Construction Company has shifted its operations on Sidney Street and a water main, in the vicinity of Mrs. Beattie's home will soon be installed. Then, Mrs. Beattie could be supplied with water privately, as could individual area Street residents living in this area. Mrs. Beattie came before council this week to ask to install water in her well had run dry and council came up with the thought that the PUC could lay overland supply pipes for her.

TRUCK KILLS BOY

TORONTO (CP)—A four-year-old boy died under the wheels of a panel truck near his York Township home Thursday. Police said Christopher Howe, son of Mr. and Mrs. Gordon Howe, ran on to the roadway while playing with another boy.

DESIRABLE 2nd. FLOOR FRONT
Office Space Overlooking the River
IN THE TRUDEAU MOTOR BUILDING
Large area. Can be subdivided to suit tenants. Available immediately. Apply:
TRUDEAU MOTORS LIMITED 31 STATION STREET

Obituaries

MICHAEL HOGAN

In failing health for some time, Michael Hogan of 36 Olive Street, died at the Belleville General Hospital on Thursday. He was in his 83rd year.

Born in Belleville, he was the son of Mr. and Mrs. Timothy Hogan, and was raised in this city all his life.

He was employed by the Canadian National Railways for many years in the automotive power department. He has since been retired from this position for a number of years.

The late Mr. Hogan was a member of Holy Rosary Church and a member of the Holy Name Society.

Surviving is his wife, the former Margaret Whalen, and four sons, Joseph, John, and Michael, all of Belleville and Lawrence of Kingston.

Also surviving is one brother, William of Belleville.

Funeral on Saturday morning from the Funeral Residence of George F. O'Brien.

MAJOR EDGAR W. MATHEWS
Wellington - Stirling

The funeral of Major Edgar W. Matthews was held on Wednesday in St. Andrew's Presbyterian Church, Stirling, on September 28th, Rev. Leonard Fletcher officiating. Interment was in Stirling Cemetery.

On Tuesday evening, September 27th at the Griffin Funeral Home, Stirling, members of the Stirling Branch of the Canadian Legion held their service at 7 p.m. and a Masonic service was held in the funeral home at eight o'clock.

MRS. LIZZIE LARTER

The funeral of Mrs. Lizzie Larter was held Thursday afternoon from the John R. Bell Funeral Home where service in the chapel was conducted by Rev. E. F. Jones, rector of Christ Church. Interment was in Victoria Cemetery.

The bearers were Charles Beatty, John Hazard, Stewart Goodfellow, Howard Pope, Jack Young and Ronald Graham.

14 Building Permits Issued In August

TRENTON — Building inspector William Anderson said yesterday that September's building activity should be like those of recent months and that building, which seems to have been in a slump this year, (and certainly when compared to last year's record $3,000,000 total) was on an upswing.

Last month, 14 permits were issued by the local office and the total value of the 14 permits was set at $61,600. July's total was $38,900.

Last month, permits for the erection of three new homes were taken out, their value set at $39,000. One addition to a commercial property, (Dominion grocery store on Front St.,) called for the expenditure of $18,000.

HARD ON MOTORISTS

Motorists in east Trenton are finding it hard to get around the Bay-Campbell-Sidney Street flats as gas main is being installed on Bay St., and the Sidney St. subway is shut off to traffic for the same purpose.

Storm sewers are being installed on Bay St. to serve the Scott St. area and a sewer is also being installed on Campbell St. from the landfill area to Dundas St. E. Next week workmen will move into the Stella Crescent area to install a sanitary sewer.

Dufferin Ave. in west Trenton comes in for a bit of attention next week when storm sewers will be installed on Shuter St. A sanitary sewer will be put in on Wilkins St. Work operations on installation of the water main on Dufferin Ave. itself will commence soon.

Town workmen are laying a sidewalk on Baptists St. and installing a curb around the intersection of Bay and Dundas to the east end of the town bridge.

DEATHS

DUNLOP, Wilbert James — At the Great War Memorial Hospital, Perth, Ont. on Friday, September 23, 1983, Wilbert James Dunlop, beloved husband of Stella May Dunlop, dear father of Rev. Arnold Dunlop, Belleville and Jack, predeceased in the 1970's. Resting at the Lillico Funeral Home, 50 Gore St. E., Perth. Funeral service in the chapel on Monday, September 26, at 2 p.m. Interment, Maplewood Cemetery, Perth.

KELLS, Milton L. — At Newmarket General Hospital on Thursday, September 29, 1983, Milton Lyle Kells of 54 Prospect Ave., Newmarket, formerly of Brampton, Falls and Belleville, beloved husband of Helen (Hall), dear father of Sharon and Martyn, brother of Mrs. Ruth Hamilton, Mrs. Ethel Mason, Mrs. Anne Smith and Mrs. Jessie Preston of Belleville and Mrs. Ada Hall of Niagara Falls, Ont.
Funeral will take place from the Presbyterian Church, Acton, at 2 p.m. Saturday, September 31st.

HOGAN, Michael Hogan — 36 Olive Street, Belleville. Peacefully on September 29th, 1983, Michael Hogan in his 83rd year. Beloved husband of Mrs. Margaret Hogan, dear father of Joseph, John, and Michael, all of Belleville and Lawrence of Kingston.
Also surviving is one brother, William of Belleville.
Funeral on Saturday morning from the Funeral Residence of George F. O'Brien.

MAJOR EDGAR W. MATHEWS
Wellington - Stirling
The funeral of Major Edgar W. Matthews was held on Wednesday in St. Andrew's Presbyterian Church, Stirling, on September 28th, Rev. Leonard Fletcher officiating. Interment was in Stirling Cemetery.
On Tuesday evening, September 27th at the Griffin Funeral Home, Stirling, members of the Stirling Branch of the Canadian Legion held their service at 7 p.m. and a Masonic service was held in the funeral home at eight o'clock.

MRS. LIZZIE LARTER
The funeral of Mrs. Lizzie Larter was held Thursday afternoon from the John R. Bell Funeral Home where service in the chapel was conducted by Rev. E. F. Jones, rector of Christ Church. Interment was in Victoria Cemetery.
The bearers were Charles Beatty, John Hazard, Stewart Goodfellow, Howard Pope, Jack Young and Ronald Graham.

14 Building Permits Issued In August

TRENTON — Building inspector William Anderson said yesterday that September's building activity should be like those of recent months and that building, which seems to have been in a slump this year, (and certainly when compared to last year's record $3,000,000 total) was on an upswing.
Last month, 14 permits were issued by the local office and the total value of the 14 permits was set at $61,600. July's total was $38,900.
Last month, permits for the erection of three new homes were taken out, their value set at $39,000. One addition to a commercial property, (Dominion grocery store on Front St.,) called for the expenditure of $18,000.

HARD ON MOTORISTS

Motorists in east Trenton are finding it hard to get around the Bay-Campbell-Sidney Street flats as gas main is being installed on Bay St., and the Sidney St. subway is shut off to traffic for the same purpose.
Storm sewers are being installed on Bay St. to serve the Scott St. area and a sewer is also being installed on Campbell St. from the landfill area to Dundas St. E. Next week workmen will move into the Stella Crescent area to install a sanitary sewer.
Dufferin Ave. in west Trenton comes in for a bit of attention next week when storm sewers will be installed on Shuter St. A sanitary sewer will be put in on Wilkins St.
Work operations on installation of the water main on Dufferin Ave. itself will commence soon.
Town workmen are laying a sidewalk on Baptists St. and installing a curb around the intersection of Bay and Dundas to the east end of the town bridge.

DUNLOP, Wilbert James — At the Great War Memorial Hospital, Perth, Ont. on Friday, September 23, 1983, Wilbert James Dunlop, beloved husband of Stella May Dunlop, dear father of Rev. Arnold Dunlop, Belleville and Jack, predeceased in the 1970's. Resting at the Lillico Funeral Home, 50 Gore St. E., Perth. Funeral service in the chapel on Monday, September 26, at 2 p.m. Interment, Maplewood Cemetery, Perth.

KELLS, Milton L. — At Newmarket General Hospital on Thursday, September 29, 1983, Milton Lyle Kells of 54 Prospect Ave., Newmarket, formerly of Brampton, Falls and Belleville, beloved husband of Helen (Hall), dear father of Sharon and Martyn, brother of Mrs. Ruth Hamilton, Mrs. Ethel Mason, Mrs. Anne Smith and Mrs. Jessie Preston of Belleville and Mrs. Ada Hall of Niagara Falls, Ont.
Funeral will take place from the Presbyterian Church, Acton, at 2 p.m. Saturday, September 31st.

HOGAN, Michael Hogan — 36 Olive Street, Belleville. Peacefully on September 29th, 1983, Michael Hogan in his 83rd year. Beloved husband of Mrs. Margaret Hogan, dear father of Joseph, John, and Michael, all of Belleville and Lawrence of Kingston.
Also surviving is one brother, William of Belleville.
Funeral on Saturday morning from the Funeral Residence of George F. O'Brien.

CARSON, Lucy — Wellington Cassidy — Of Meador Township on September 29, 1983. Funeral and burial at Bayside Cemetery on Saturday, September 31st, at 1:30.

SHARPE, Leonard — At Belleville General Hospital on Thursday, September 29th, Leonard Sharpe of Tweed, husband of Ethel Sharpe, in his 72nd year.
The funeral will be held on Monday leaving the Duffin Funeral Home, Shilton Road, Tweed, to Mount Pleasant Church for service at 2:30 p.m., interment. Rev. D. G. Fletcher.
A Masonic service will be held this Thursday evening at the funeral home at 8 p.m.
Interment, Mount Pleasant Cemetery.

WALDEN, Emily Gertrude — 89 Haworth Drive, Belleville. Suddenly on September 28th, in her 86th year, Emily Gertrude Walden, dear mother of Robert of Welland, W/O Flight Lieutenant (R.C.A.F.) France, Marion (Mrs. Arthur) Bell of Belleville, Mrs. Mabel (Mrs. Mac) Florence Walden, Port Hope and Mrs. Margaret (Mrs. Ernest) Jury Meagher of Belleville, dear sister of Arthur Jones, Belleville and Reginald, Toronto.
Resting at the Thompson Funeral Chapel, 32 Everett Street, Port Hope, where funeral service will be held at 2 p.m. Reverend F. H. Smith officiating.
Interment, Belleville Cemetery.

Funeral will be held from the Lessiter Funeral Home on Wednesday, September 31st, to St. Carthagh Church, Tweed. Interment Lakeside Cemetery, Tweed.

LESAGE, Elizabeth — Passed away on September 29th, 1983, at Belleville General Hospital, Elizabeth Lesage, dear mother of John W. of Toronto, Miss Mary, Ottawa, Patrick of Toronto, and Norine (Mrs. Fred) Mitchell, Belleville, dear sister of Lawrence Hamilton, Belleville and Desmond Father M. J. McGrath of St. Agnes Church, Belleville.
Funeral will be held from the Lessiter Funeral Home on Monday, September 31st, to St. Carthagh Church, Tweed. Interment in 10:00 a.m.
Rosary at St. Carthagh Cemetery, Tweed. 218-20

LARARE, Elmer Gordon (Buster) — At his residence, 24 Dundas Street East, Belleville, on Wednesday, September 28th, 1983, Elmer Gordon (Buster) Larare, aged 72 years. Dear husband of Olive Peck, brother of Mrs. Ada Mercer and Mrs. Ethel Bonter.
Resting at the John R. Bush Funeral Home, 80 Highland Avenue, Belleville. Service in the chapel, Saturday, September 31st, at 1:30 p.m. Reverend R. G. Fleming and Reverend Everett Hicks officiating.
Interment, Albury Cemetery. 218-20

CARDS OF THANKS

Mr. and Mrs. Harry Hogan wish to sincerely thank all relatives, neighbors and friends for their expressions of sympathy in words, cards and flowers and for many acts of kindness on the occasion of the son's passing.

Still is our great sorrow we wish to express our thanks and appreciation to our friends, neighbors and to the management and staff of the Belleville Hospital Corporation for the kindness and care, so gently extended to us in the hour of a beloved wife and dear mother's passing. Especially Dr. Gwyneth Hutchinson for his kindness and attention, Reverend Donald Stuart for his comfort and the nurses of First East for their loving care. Many thanks to the Victorian Order of Nurses, the Junior Ladies of the Pinkston Funeral Home.
Jos. Robert and Esther Gamsel.

Family confidence
is our watchword!
Remember, when there's illness in the family, everything needed for sickroom comfort is here, and we deliver promptly.
DOLAN
THE DRUGGIST
256 FRONT STREET
WO 2-2406

Business Briefs

By THE CANADIAN PRESS

EMPLOYMENT UP

The industrial composite index of employment, based on a 1939 level of 100, was 127.2 in June, up three per cent from the may index of 123.6. The bureau of statistics said today employment increased in all provinces and in all industrial sections through seasonal influences.

START MORE HOMES

Starts on new dwellings in urban areas with more than 5,000 population, increased 14.2 per cent in July to 12,735 units compared with the same month last year. The bureau of statistics reported today that housing starts in the January-July period totalled 58,200 units, up 6.1 per cent from the same period of 1962.

EXPORTS RISE

Exports of Canadian - made products increased 8.4 per cent in July to $332,756,000 from $348,467,000 in the same month last year, the bureau of statistics said today. This brought the total value for the January-July period to $2,725,832,000, up 7.4 per cent from $3,478,604,000 in the same period of 1962.

PLAN PLANT

Robert F. Dowling, vice-president and general manager of Smith and French International, announced today Thursday company will establish a ...,000,000 pharmaceutical plant in Montreal suburb of Senneville.

BILLS SOLD

Government 91-day treasury bills sold this week: $100,000,000 at an average price and yield of $99.090 and 3.68 per cent (last week $99.081 and 3.70). 182-day bills: $30,000,000, average price and yield $98.105 and 3.87 per cent (last week $98.075 and 3.98).

START PIPELINE

Construction started Thursday on a $8,000,000 pipeline to carry asphaltic crude oil from fields in the Lloydminster area of Saskatchewan to the United States and Eastern Canada. The 72-mile pipeline is being built by Husky Oil Canadian Ltd.

DEPOSITS ARE UP

Government of Canada deposits increased by $11,471,000 to $44,105,000 in the week ended Sept. 18, the Bank of Canada reported Thursday in its weekly statement. Chartered bank deposits decreased by $1,200,000 to $705,542,000 and notes in circulation decreased by $12,801,000 to $2,202,082,000.

Belleville Firm Chosen to Build Kingston Home

The Maurice H. Rollins Construction Company of this city is one of three construction firms selected in Kingston for model housing development to be constructed in the Calvin Park district in East Kingston.

The Belleville construction firm has a branch office at Kingston for conducting business in that area.

The model housing development at Kingston will be under the supervision of Central Mortgage and Housing Corporation working through the Provincial Home Builders Association.

Setbacks, landscaping, color schemes and the type of building materials will be all under the control with an eye to proper and a balanced architectural appearance.

Coming Events

THOMASBURG UNITED CHURCH Annual Turkey supper in Odd Fellows Hall, Supper served from 6 o'clock. Tickets, adults $1.25, children 75c. 220-tf

THE LADIES OF THE BAY OF Quinte Yacht Club present Retail Coiffeurs October 16th at 8 p.m. Admission $1.50. 220-tf

BELLEVILLE FIREFIGHTERS social evening Monday, September 23 at 8 p.m. New Moore Hall. 3rd Front Street. 221-tf

AUTUMN COLOR TOUR - OCT. 6 via Gatineau Park to the Mackenzie King Estate and the Hair Raising Highland Fair Ireland, has phone Terrace 722-1818 or 3182. 221-tf-Oct

SOCIAL EVENING, EVERY FRIday, Orange Hall, Church Street, Bloomfield. Euchre, dancing. Lots of prizes. Lunch served. Admission 75c. 219-tfr-Oct-11

CAB REV. KEN OPPERMAN, Canadian Missionary, the guest speaker at a special basin from London, Ont., to take the first stick off Friday, Saturday, 7:45 at Youth for Christ.

ELKS SOCIAL EVENING EVERY Friday, 319 Front Street. 8:30 p.m. Admission by prize. Jackpot. Admission 50c. Members and friends welcome. 2d3-tf

DON'T FORGET SOCIAL EVENING at Knights of Columbus Hall, completion Holy Name Society, Saturday night, 8 p.m. Good prizes. Door prizes. 2d2-tf-Sept

Planning 1964 Celebration, Sally Ann Discovers It Is Already 80 Years Old Here

Lost in the musty files of a newspaper morgue, a real-life love story has been unearthed to shake the official history of the Salvation Army in Belleville. The story, gleaned from 80-year-old copies of the Daily Ontario and the Weekly Intelligencer, shows that Belleville's Salvation Army Corps was well established by the city months earlier than official records show, and that the forgotten original commanding officer of the corps eventually married the man who originated the Salvation Army in Canada.

The "blood and fire soldiers" as they were often called in those days, arrived in Belleville Feb. 3 of 1884, according to official records, under the command of Captain Annie Hasbrook. This account is unquestioned, until a few weeks ago. Then Capt. J. Tackaberry set out to write a more detailed history of the local corps, for publication on the supposed 80th anniversary. In digging for information, he looked over newspaper files, and found the following:

The Daily Ontario for Feb. 6, 1884 shows that "Miss Hosen" took charge of the Salvation Army in Belleville on Feb. 5 and that "Miss Hosen" has always been a certain Joseph Hosen, who had been sentenced to two days in jail, for drunkenness in the face of Georre Reed, at a Salvation Army meeting on Sunday, Feb. 3. Another item in the same issue says "Miss Hosen" has gone back to Mrs. Lodge, who desired a report in connection with the case to the Daily Ontario's report), Jan. 22. Their wedding, planned for Christmas, was the talk of the town about this time.

And the wedding was something to talk about. The Daily Ontario did talk about it, in Jan. 30. The wedding take, according to reports, measured four feet by five feet and more than a thousand guests polished it off with no trouble. The wedding at Bridge St. (Methodist at that time) Church was the social event of the season, and guests were charged 15c each admission fee.

After the wedding, Captain Nellie and Joe Lodgets were posted elsewhere and one report has it that Captain Joe was later Chaplain in the U.S. army. As for the Tenth Corps of the Salvation Army, in Belleville — the official history takes it up from after the wedding.

Salvation Army meetings. They all sang Salvation Army songs, as they worked, at any rate.

On Nov. 28 of 1883, Captain Nellie seems to have purchased 25 benches, at 20c each, from C. F. Smith and Co., hardware dealers. No explanation for the purchase has been advanced, but it might indicate a seriousness to the early meetings. Crowds of 700 people and more were attending the Salvation Army meetings, by that time.

GOING STRONG IN 1884

It was about Jan. 5 of 1884 that Annie Hasen arrived in the city, as a Lieutenant, and the corps was as strong at the time that her coming went almost unnoticed. On Jan. 11 of that year, in fact, circulation of the Army's official paper, "The War Cry," (published in the U.S. then), was about 700 copies in the city. The paper now sells about 300, in Belleville.

Meanwhile, Capt. Joe Lodgate and Capt. Nellie Hosen went to Kingston, (some of the reports are confused), and apparently very quietly, Capt. Joe Lodgate and Nellie. He must have proposed marriage to her at that time. The wedding was a little did not hit the news until later. Capt. Nellie, in fact, was sick, and had to go to Syracuse, New York City for treatment.

Whether it was because of the time illness or another reason, Capt. Nellie was unable to attend services Jan. 27, even though Capt. Lodgate had arrived in Belleville, (from Hamilton, according to the Daily Ontario's report), Jan. 22. Their wedding, planned for Christmas, was the talk of the town about this time.

Mob'le Home At Oak Lake A Total Loss

An Oak Lake resident, Mrs. R. D. McDonald, escaped from her burning house-trailer last evening with singed hair. She received no serious injuries. The mobile home was reported as a "total loss".

Mrs. McDonald said she was alone in the trailer at the time, and that when she attempted to light the propane gas stove in the kitchenette, it exploded in her face. Mrs. McDonald said there was no water handy that she could throw onto the flames.

Fire ripped through the 16 foot house-trailer minutes after the blast broke out. The Belleville fire department was alerted, but the fire had a considerable head start before they were called to the scene, just west of Bird's canteen at Oak Lake, where the mobile home was located.

La Salle ambulance stood by at the scene in case of injury.

Mr. McDonald is manager of the Bank of Montreal in Trenton.

PARTY FOUNDER DIES

PRAGUE (AP)—Stefan Major, 76, a founding member of the Czechoslovak Communist party and a leading party functionary in pre-war Czechoslovakia, died Friday in Bratislava, the official news agency CTK reported. The cause of death was not given.

RUSHNELL
Funeral and Ambulance Service
TRENTON
PHONE EX 2-8805
Four Ambulances
Oxygen Equipped

'ATTACKED' CITY

The "attack" came, though, on Sept. 22, if the next week's copy of the Intelligencer was correct. It reported the march from Bridge Street Hall, (location indefinite), to Market Square, in Belleville that Sunday. According to the report, about 200 people followed the march, and attended the meeting in Market Square. The report refers to girls with tamborines, who led the singing in Market Square and again at a second service, at Metropolitan Hall.

The girls must have been hard on the tamborines, because records recently uncovered by Capt. Tackaberry show that a "Miss Ryerson" had to buy three tamborines, value $3.00, from T. Donnelly and Co. of Belleville, in December. It is possible that the original tamborine group was imported from Kingston, for the first service.

Be that as it may, Capt. Nellie seems to have taken the city by storm. A report of a stove foundry in Belleville, printed Oct. 18 of 1883 quotes the manager, a Mr. Hart, as saying that he thought the men in the moulding room must attend

1,001 TICKETS for the Crest Repertory Company's performance of "Juno and the Paycock" were delivered, yesterday, to Don Thomas, in charge of the box office for the Belleville Theatre Guild. The tickets had been ordered without seat and row numbers, however, and Mr. Thomas had to number them all himself, last night. Mail order sales of the tickets began last Monday, over-the-counter sales begin next Monday. Performance is October 8th, in B.C.I. auditorium.

Mounties Close Three More Hunting Areas in District

Three more illegally-baited duck-hunting areas were closed yesterday by Royal Canadian Mounted Police working in conjunction with Lands and Forest conservation officers.

This brings the number of closed areas in the Tweed area to seven, six of them in the middle and southern sections of the Hastings district.

Closed and posted yesterday were: the area west of (b) city between Graham road and Potter road, north of the Bay of Quinte County Club golf course between CNR and CPR tracks; -

The area of Caton's Bridge two and one-half miles south of Stoco on the Moira River;

The north end of the swamp area just east of Thrasher's Corners.

An RCMP checking officer said the areas were fairly heavily baited."

Closed previously were three overlapping areas near the Dufferin Park, Prince Edward county; Lynn's Pond, three miles southwest of Tweed; the Lost Channel on the Moira, four miles south of Tweed and the southwest corner of the Bay of Quinte just north of the Carrying Place.

RCMP officers and conservation officers will check every hunting area in the district. They will be out in strong force tomorrow when the official duck hunting season opens at daybreak.

As was reported previously the closed areas will be re-checked within a period of from seven to ten days and if found bait-free will be re-opened for hunting.

Meanwhile hunters are reminded that it is unlawful to shoot ducks within one-quarter mile of any place where bait has been found or placed during the open season for ducks or geese or during the season days preceding the open season.

Four Acquitted

COBOURG (CP)—Four Campbellford youths were acquitted by an Ontario Supreme Court judge and jury Thursday of raping a 17-year-old Campbellford high school girl.

The jury retired for five minutes and decided there was not enough corroborated evidence for the trial to continue.

Released were Gerald Douglas Hamill, 21, David R. Adams, 19, Russell E. Anderson, 19, and John K. Hacker, 18.

SHIPPING ROSE

Overseas shipping arrivals to Sweden rose 10 per cent in July, 1963 compared with the same period in 1962.

Folksy Note Creeps Into Campaign

KINGSTON (CP)—A folksy note crept into the Ontario election campaign here Thursday when Conservative candidate Armand Quintal, a lifelong farmer, delivered a broadside against his opponent, J. E. Stonehouse, minister without portfolio in the Ontario government.

Referring to the hands-old campaign in Frontenac - Addington to get a local road paved, he said that Mr. Stonecrest has now promised on the eve of the election that he would get the job done.

"You know," said Mr. Quintal, "the Tories have a big barn in Toronto filled with a lot of picks and shovels and surveying instruments.

"Before every election, they get these out and give them to fellows with red hats who spread out on roads all over the province. After the election they call the men in and put the equipment back in the big barn again."

Toronto Rotary Will Sponsor Ballet Company

TORONTO—The Rotary Club of Toronto will sponsor the engagement next spring of the National Ballet of Canada at O'Keefe Centre, it was announced today by Rotarian Ruthers, president. Mr. Carruthers told a luncheon meeting of Rotary that the company will perform in Toronto from April 23rd to May 2nd, 1964.

He said, "Rotary feels the National Ballet of Canada contributes to the cultural development of our society and therefore, a community service, one of the chief objectives of Rotary.

"We are sponsoring the National Ballet to help raise funds for philanthropic activities and all our proceeds from the presentation will be used for this purpose."

The Rotary Club has long been identified as sponsors of major cultural attractions and for many years brought the Metropolitan Opera to Toronto.

Celia Franca, artistic director of the National Ballet, said she was "delighted and honored" by the announcement.

"The Rotarians, of course, is known internationally for its outstanding interest in the arts. We all look forward to one of the most important seasons we have had for years. As has always been the company, we will introduce new productions and we are very happy to have the privilege of presenting the North American premier of Romeo and Juliet, a highlight of any season."

FOUND GOLD

Prospector Bill Wright found gold at Kirkland Lake, Ont., in 1911 in the area which is Canada's second largest gold producer.

Author of Letter Given In Evidence Quoted as Saying Was Falsely Dated

TORONTO (CP)—The author of a letter presented as evidence during a Toronto Stock Exchange investigation of a brokerage firm's trustee-Canadian Oil Companies Ltd. shares last October was quoted Thursday as saying it was falsely dated.

The Telegram says W. P. Gratkowski, president of Shell Investments Ltd. and author of the letter, has admitted it was written in October and not Sept. 11 as first reported.

The newspaper said Mr. Gratkowski would not explain the false date "until I have had a chance to talk to some people about this."

The Telegram also said Mr. Gratkowski and G. H. Rennie and Co. Ltd., to whom the letter was written, had no earlier association or buy Canadian Oil shares for Shell.

Both The Star and The Telegram say the letter influenced authorized Rennie to buy Canadian Oil shares for Shell.

The newspapers also say that had the letter been received on the September date, it would have explained to the Rennie firm's heavy buying of Canadian Oil shares in the days leading up to Shell's takeover bid for the company Sept. 25.

The Toronto Stock Exchange said Nov. 2, 1963, it had found the investment firm guilty of a violation of its bylaws in the trading of Canadian Oil shares and fined the sitting member of Rennie, P. J. Anderson, president and director $15,000. It also suspended him as a member for one month.

The firm disclosed Oct. 11 that during a three-day period from Sept. 26-28 it purchased $16,000,000 in Canadian Oil stock for clients.

W. L. Somerville, executive vice-president of the exchange, said in a statement Thursday that the exchange's inquiry was directed at the manipulation of the capital position of the company by persons involved.

"The information available to us was the basis on which the firm was fined and suspended from trading. There has been no further information since that time which indicates that at the time the exchange was not fully aware of the circumstances."

J. E. Woolley, vice - president and a director of the investment firm, told The Telegram that "the auto-dated letter was not given to me for any purpose connected with the problem of my firm as a member of the exchange.

"The letter and the circumstances surrounding it were fully known to the board of governors of the exchange."

"All I will say now is that I at no time purchased shares for myself."

Mr. Gratstrom, in a statement issued to the press later in the day, said: "The entire question was written at a time when my company was publicly committed to offer to buy Canadian Oil shares from all shareholders.

"I understood the letter was to be used only as an assurance to the Woolley's senior partner and thus settle a competitive internal dispute in the Rennie firm, to whom we were then grateful for having entrusted itself to deliver to us, along with other firms, a substantial quantity of Canadian Oil shares.

"When I discovered that the letter had been used for an ulterior, an unauthorized purpose I made full disclosure of all the facts relating to the matter to the president of the Toronto Stock Exchange.

"I do not believe that anyone has in fact been deceived or damaged by the letter."

Just Arrived!
DUTCH BULBS
From HOLLAND
PLANT NOW!
MAKE THIS A SPRING-GARDENING WEEKEND!
Bishop's Seed
AND
GARDEN CENTRE
81 - 85 STATION ST.
OPEN ALL DAY SAT. (Closed Friday 5:30)

KELLY'S
SPECIALS
CURITY DIAPERS
Reg. 5.49 doz.
SPECIAL, doz. 3.88
JOHNSON & JOHNSON BABY CREAM
2-oz. size. 79c each.
SPECIAL ..... 2 for 75c
BABY PANTS
Buy 1 Pair Playtex — Get 1 pair Tiny Tot ..... FREE
BATHROOM SCALES
Reg. 5.95
SPECIAL 4.99
HANKSCRAFT VAPO-MASTER VAPORIZER
Reg. 6.98
SPECIAL 4.99
HEAT MASTER HEATING PADS
Reg. 6.98
SPECIAL 3.88
KELLY'S WILL MEET THE DISCOUNT PRICES OF ANY OTHER STORE
SEE OUR ½ PRICE TABLE
Deodorants - Records - Heating Pads - Perfumes
ALL AT ½ PRICE AND LESS
KELLY'S REXALL DRUGS
411 Bridge St. East
Dial WO 2-5288

Everyone's Going To The...
GIGANTIC PARTY
TO MEET
W. E. "Sandy" SANDERCOCK
Your Progressive Conservative Candidate for Hastings West
AT THE
Belleville Memorial Arena
SAT., SEPT. 21st. – 8 p.m.
W. E. SANDERCOCK
● Sweet Corn On The Cob ● Hot Dogs
● Square Dancing ● Modern Dancing
● 8-Piece Orchestra
● Door Prizes
EVERYTHING FREE — COME AND HAVE A GOOD TIME.
NO SPEECHES

THE ONTARIO INTELLIGENCER
Ontario Established 1821 — Intelligencer 1837
Published Daily by
THE ONTARIO INTELLIGENCER LIMITED
Belleville, Ontario, Canada

Subscription price:
By carrier on the route
By mail in Canada $15.00 per year; 4 months $5.25;
1 month $1.75
By mail in U.S.A., $15.00 per year
Authorized as second class mail by the P.O. Dept. Ottawa and the payment of postage in cash.
Member of The Canadian Daily Newspapers Association; Member of The Canadian Press; Member of the Audit Bureau of Circulations

Education Not Enough

These days, continual stress is being laid on the necessity for young people to get all the education they can, in order that they may be equipped to find work in the increasingly demanding tasks of tomorrow's economy.

A pamphlet issued by authority of the Federal Minister of Labor says: "Every year of high school adds $338 a year to your income, and matriculation year alone adds $468 a year to your income. In lifetime earnings the value of a high school education over a grade school education is about $42,000."

It is obvious that these figures are dealing with averages, and averages, like co-incidences, are the very devil.

Just how devilish they may be is proven by a table in the same pamphlet, which shows the percentage of workers with elementary school, high school and university school education who fall into each of four income brackets, under $3,000, from $3,000 to $5,000, from $5,000 to $10,000 and $10,000 and over.

Without in any way questioning the desirability of every young person getting all the education possible, it seems to us that this table shows, quite clearly, that education alone is not enough.

One fifth of university students receive incomes of less than $3,000. The proportion is only slightly lower than that of high school graduates, 24 per cent. It is true that the proportion of those with an elementary school education who fall in this low income bacjet is very high, 43 per cent. But is it not true that all but the very dull are likely to receive at least some high school education?

One would expect, too, that most of the really brilliant students would reach university, and this may account for the fact that 15 per cent of university graduates receive $10,000 or more a year, compared with only 5 per cent of high school graduates and only two per cent of those with an elementary school education. A more likely reason, though, is that these figures reflect the fact that entrance into certain lucrative professions is confined to university graduates.

The largest group of university graduates gets between $5,000 and $10,000 a year. That is the salary range of the largest group with a high school education and the proportion, 37 per cent, is within shouting distance of the university graduates' 42 per cent.

If these figures prove anything, it surely must be that education helps, but that something must be added to it. We suspect that it is hard work — with a soupcon of luck.

This ought not to hinder anybody from going to university if at all possible. The value of a good education is always grossly under-estimated when evaluated solely in terms of money.

A 'Foreign Policy' State

Prime Minister Tunku Abdul Rahman warned Malaysians, in his midnight speech formally launching the federation, that they must be ready to sacrifice their lives, to defend the country, wasn't kidding. Malaysia is another "foreign policy state" put together by a big power without reference to the opinions of neighboring states, for political or tactical purposes. Another example of a "foreign policy state", Israel, is still living under its neighbors' guns, and at peace only by grace of a U.N. police force.

The formation of the two countries is not exactly parallel. Nobody need be displaced by the formation of Malaysia, as was the case with the formation of Israel. There is no question of moving an alien people into the area, and little or no religious or racial conflict. There may be trouble though.

Malaysia is a confederation of four former British colonies, Sarawak, North Borneo, Singapore and Malaya. The four colonies were about due for independence, according to British thinking, but none of them could have stood alone. China, of course, is interested in any possible conquest in Asia. Indonesia has more specialized interests — she is interested in Sarawak and North Borneo. The Philippines claims North Borneo.

Together, with the strong support of Britain, these colonies as Malaysia can probably weather the storms that are sure to come. But if there is anything less than unity, the country must either be supported by the U.N., or fall to Indonesia and China. "Foreign policy" countries can survive only through their own strength or through the strength of their sponsors.

Peace Corps Dividends

London Times

When the American Peace Corps was being set up most of its discussion was about the contribution it would or would not make to the countries in which it worked.

Much less was heard about the contribution which its members could make to American life when they returned, although this had been very much in the minds of its originators. In the past few weeks the first batch of "veterans," as they are inevitably called, have been returning home.

To the surprise of those who used to scoff at them as woolly minded "do-gooders" and "draft dodgers," we also learned that they would be branded as such by employers, they are finding the labor market channeling for their services. Big corporations are impressed not only by their experience of living in countries, but, as one tycoon put it, by their "ability to take on tough jobs under extremely difficult conditions."

Government agencies also want them. So do universities, trade unions, and, of course, voluntary organizations.

This must be gratifying to those who had hoped that one of the most useful by-products of the corps would be a knowledge and experience which it brought home. If this fairly rapid are confirmed it is now well placed to supply the United States with a core of thoughtful people possessing a much more intimate knowledge of life in less developed countries than it has been generally available in the past.

False romanticism has been eschewed, and the original aims have been held to. Only about 10 percent of the returned are admitted, and of these nearly a quarter fall out during training.

Volunteers for the corps of the level of those they have been trying to recruit have frequently achieved a remarkable degree of personal contact with them. Many of their stories could have come straight from The Ugly American, in which the heroes involved in the irrigation methods of Asian peasants by showing them how to make a primitive pump.

There have been mistakes, failures and six deaths but the figures have it that there are now nearly 5,000 volunteers working abroad, and by January next there will be 9,000 in 44 countries.

Only one surprise (which is really not so surprising) remains. Many of the returning "veterans" are considering careers of big business in favor of teaching, study, or government service. It is interesting to see whether it becomes a habit of these new ambassadors to reject the commercial rewards of their own country.

Canada Really Young Nation

Hamilton Spectator

The latest birth rate figure for Canada, 28.3 per thousand, reminds us that as a country we are staying "young." Although there was a slight decline from the previous year in the number of children born, Canada's birth rate is still one of the highest in the Western world.

Most of the nation one goes outside Canada, to Europe, that the full impact of our youthfulness is felt. Certainly on the big streets of most European towns and cities there seems to be a preponderance of adults, particularly of the elderly and middle-aged. The same can scarcely be said of Canadian cities, where when "school is in."

How young we really are was shown in the last census in 1961. Then more than one third of Canada's population was under fifteen years of age. Nor was that all; about half of it was under twenty-four.

All this is wonderful for youth gives vitality and freshness to a country. It does, at the same time, present its special problems, notably the cost of education and eventually the provision of jobs.

For fourteen years after the war, the birth rate remained above 27.1 per. thousand. That was about seven per thousand of the population above the previous low. This increase has been responsible for the extraordinary pressure on our schools in the last decade. Universities can already hear marching feet of the increasing numbers who are approaching their gates and will soon be demanding admittance.

We should be glad. Youth is wonderful. We have an abundance of it.

OFF THE RECORD

By Ed Reed

LOOKING BACKWARDS

GLEANINGS FROM OUR FYLES OF BYGONE YEARS

20 YEARS AGO 1943

September 20th, 1943

Establishing a precedent in the annals of Belleville Fair, directors of the organization at a directors' meeting held Thursday evening voted to donate 25 per cent of the net proceeds of this year's exhibition to patriotic purposes. The money will be made available to various patriotic organizations, it was stated by fair officials, although no specific groups were mentioned at the time of the meeting. This is the first time such a gesture has been made on the part of Belleville Fair officials and is one which undoubtedly will meet with considerable approval from the different patriotic groups in the city and district.

Those from town privileged to attend the launching of the "Trentonian" in, Kingston on Wednesday were delighted with both the actual ceremony and the cordial way in which they were treated by Kingstonians.

Precisely at 2 p.m. with several detachments of the Royal Canadian Navy at attention along the docks, the ceremony was opened. Mr. T. G. Bishop, General Manager of the Kingston Whig-Standard Company presided and welcomed Major Cory, Mrs. Cory, and others present from Trenton. The dedication service was conducted by Lt. Col. H. J. Cody, Principal of Queen's Theological College.

Complaints of rifle bullets damaging property and being fired with reckless abandon in the area north of Frank Street along the C.N.R. right-of-way have been causing considerable annoyance to city police.

30 YEARS AGO

September 20th, 1933

Mrs. J. R. Payne of Bancroft was a visitor in town yesterday.

Miss Athol Crozier spent the weekend at Trent Bridge.

Miss Edith Goodchild of Norwalk, Conn., is the guest of Mrs. Mackenzie Robertson in this city.

Harvest Over has been appointed chief engineer of the Trenton fire department to succeed the late Chief T. Coleman.

Eggs have advanced in price to 20 cents per dozen.

Officials for the newly elected Belleville Golf and Country Music Club: Hon. president, Mr. Alec Gordon; president, Mrs. Ross Thompson; vice-president, Miss Bessie Handley; program committee, Mrs. A. E. McColl, Miss L. Brown, and Prof. S. M. Angus; advisory board, Mrs. T. F. Houston, Mrs. E. M. Hubbs and Miss Helen Potter; Mr. William Connor, M.A., was a guest at the club meeting and favored with several pleasing piano selections.

40 YEARS AGO

September 20th, 1923.

Mrs. J. T. Osborne of Calgary, Alta., formerly of this city, is the guest of Mrs. C. B. Scantlebury, College Hill.

Major D. Thomas McManus of this city is presiding president of the Eastern Division of the Dominion Veterans' Alliance, in Toronto attending a conference with regards to the amalgamation of all veteran societies and other important matters in connection with the veteran movement.

Mrs. R. H. Collins, Point Anne has returned home after spending two months with friends in Cleveland, Ohio and Chicago, Ill.

50 YEARS AGO

September 20th, 1913.

Sheriff Morrison, Henry Johnson, D. J. Fairfield and Stanley Vandervoort attended the Coe Hill Fair on Friday.

Mrs. A. D. Watts and son Gerald have returned to their city after spending the summer at Lotus Island, New York.

Miss Mary Roods has returned home from the Old Country where she visited with friends.

Mr. George Brown has returned home from Calgary, Alta.

Mr. P. J. M. Anderson, County Crown Attorney, is attending court in Toronto today.

Mr. H. K. Denyes has left for points in Western Ontario where he will act as deputy judge of dairy cattle at several fall fairs.

Three Kinds Of Women

Ottawa Journal

Harry Golden, whose "Carolina Israelite" is one of the last outlets of personal journalism in North America, says there are three kinds of women and one subspecies.

"There are those who bake a good pie, those who bake a good cake and those who think they can make both equally well and usually wind up in the divorce courts." he writes in his column "Only In America." The subspecies is comprised of those who think cookies "the supreme concoction of the oven and fail to realize cookies are no food for a growing man." As Harry says, "The best that can be said for cookies is that they spoil a boy's dinner and this is all to the good dinner is eggplant."

Subspecies and all, Mr. Golden will admit he indulges in some oversimplification. What about those who bake both cakes and those who don't? How can we ignore the great distinction between the ladies who drive cars better than most men and those who, well, are women driven? Then there is the important classification of those who wear sensible shoes and those who would rather be caught in curlers than out of high heels.

Some women make a virtue out of being frightened by all mice, reptiles and rodents; others would intimidate a boa constrictor. There are Mayor Whitten, Mr. Speaker, who says we think it unladylike to vote.

And there is a man's wife and all the rest.

No, there are more than three kinds of women, Harry Golden. There are as many species as there are women.

Fear Cannot Unite Nation

Charlottetown Guardian

It is not fear that "enalteth a nation," or even proserves it. Canadians are not likely to live in closer harmony with one because they are afraid of what would happen if they parted.

Fear binds for a time, a weakness of the spirit, and then a reaction of the will. What is needed is a more positive realization of the values in the Canadian way of life that have the power to move the heart. The satisfaction of being a Canadian, in short, has to rest upon a far larger basis than thankfulness for not being an American.

Pooled News

St. Thomas Times-Journal

A small town is a place where a fellow with a black eye does not have to explain. They already know.

Can't Answer Race Query

Winnipeg Tribune

A reply from an Alaskan local of the carpenters' union to the President's committee on equal employment opportunity deserves a wide circulation.

The anonymous author, with eloquence suitable to experienced in labor-government circles, analyses with clarity the stultifying proposition forced upon him by the president's committee which was seeking a racial breakdown of all carpenters in Alaska.

The union's secretary replied, "We are unable to completely fill out the form on an honest basis, as we are not anthropologists and we do not know when a member becomes or ceases to be a Negro, an Indian, an Oriental, a member of a minority group or any of the other designations in the form.

"For example, the treasurer of this local union, to the best of his knowledge, is part Negro, part Indian, part Jewish, part Irish and has perhaps a little Swedish blood mixed in. One of our officers is roughly in the same category.

"We do not desire to dissect the poor devils and put part of them in each one of these columns . . .

"Fortunately, we are a long way from Governors Wallace and Barnett and the man's race is none of our business.

"To quote Mark Twain. 'We do not allow any part of the law to outvote the other 15 parts', as they do in the Deep South."

Out of all the thousands of forms returned to the committee, tidily separating Americans into their component parts, perhaps the Alaskan carpenters' reply probably will choke the computer.

Just the same, it is one of the most sensible and dignified observations recently recorded on racial roots.

That Alaskan carpenter would be a handy man to have on Canada's bilingual-bicultural probe.

He would be handy, too, for Manitoba's centenary committee.

Someone has to speak up for that population group, seldom represented in any racial symposiums, who refuse to regard themselves as Canadians.

Ways to Gyp Phone Co.

Fort William Times-Journal

A business man in Ontario was caught using telephone services slyly to save the cost of legitimate telephone calls. One employee wanted a car dispatched, he placed a long distance call collect to the Car. There would be no Mr. Car at the office, and the call for cookies is that they spoil a boy's dinner and this is all to the good dinner is eggplant."

Subspecies and all, Mr. Golden will admit he indulges in some overssimplification. What about those who bake both and those who don't? How can we ignore the great distinction between the ladies who drive cars better than most men and those who, well, are women driven? Then there is the important classification of those who wear sensible shoes and those who would rather be caught in curlers than out of high heels.

Some women make a virtue out of being frightened by all mice, reptiles and rodents; others would intimidate a boa constrictor. There are Mayor Whitten, Mr. Speaker, who says we think it unladylike to vote.

And there is a man's wife and all the rest.

No, there are more than three kinds of women, Harry Golden. There are as many species as there are women.

Today in History

By THE CANADIAN PRESS

Sept. 20, 1963

Women gained their first limited federal suffrage in Canada 46 years ago today —in 1917—with the passing of the Wartime Elections Act. This gave the vote to women who had close relatives in the armed services overseas. Universal enfranchisement came in the following year but because the Klondike Liberal Party had already federal franchise, women in New Brunswick, Prince Edward Island and Quebec still had no provincial vote. Provincial franchises came in New Brunswick in 1919, in P.E.I. in 1922 and in Quebec in 1940.

1851—Sterling weight was taken off the gold standard.

1932—The Methodist Church of Great Britain and Ireland came into being.

To Your Good Health

Numerous Irritants Can Cause Post-Nasal Drip

By JOSEPH G. MOLNER, M.D.

Dear Dr. Molner: What causes nasal drip? Why does it sometimes produce infection? What is the relation, if any, to spastic colon? — E. H. W.

I presume you mean forward through the nose, not into the back of the throat, in which case it is "post-nasal drip."

An irritant (an allergy, a sensitivity to fumes, possibly excessive smoking) is a likely cause. Or there may be some obstruction of the upper nasal passages due to deviated septum, polyps or other factors preventing normal nasal drainage into the throat.

The probable connection between the drip and infection is that the mucus will normally be irritation of the membranes makes them more vulnerable to such transient germs as may be present.

If the spastic colon is a result of allergy (as may sometimes be the case) then there might be a relation between the nasal drip and the spasticity. Otherwise, there's no connection.

• • •

Dear Dr. Molner: What about reducing the bust? I have read that in England a new type of operation is performed for this. — Mrs. H. L.

That is being performed in the United States, but it is not as simple as you make it sound.

• • •

Dear Dr. Molner: Can peasoup mean anything as a cold? If so, how can a person avoid it?

— D. J.

Well, there are many kinds of colds and various kinds of pneumonia. Lung infection (pneumonia) is usually called pelog, especially if there is fever and a cough, rest in bed for a day or so. This can shorten the cold and help prevent involving the lungs.

• • •

Dear Dr. Molner: What does a person's system need to fix a mosquito bites from being so poisonous? I love the outdoors, but my ankle or elbow will swell up so tight as the result of bites that it seems as though the skin might break. Would the suction cup of a snakebite kit help? — R. B.

Some people are unusually sensitive to the toxin of a mosquito bite.

Have you tried insect repellents? These have proved to be effective if used properly and according to instructions.

The snakebite kit does not have been proved to be. Incision cup is used in conjunction with cuts to encourage bleeding and thus release some venom from the body. This would hardly be warranted for a mosquito bite.

Perhaps a dab of an alkali may help somewhat — baking soda or a weak ammonia solution.

However, repellents probably are the best answer. Some can be used on clothing, while others are applied directly to the skin.

• • •

Dear Dr. Molner: Is there any way to get rid of "Stretch marks" after losing 40 pounds. Can one prevent them? — E. G.

There's no way to get rid of them, but the color gradually fades. They are not a result of losing weight, but of having gained it — the skin fibers were broken due to stretching from excess fat. Some people are much more likely to have this than others. Losing slowly is preventive is avoiding excess weight.

• • •

Note to L. A.: Yes, both alcohol and overweight are well-known factors in reducing sexual activity.

• • •

"Don't Quit Because Of Arthritis" is the title of my booklet designed to help all who suffer the aches and pains of arthritis. For a copy write to Dr. Molner, in care of The Chicago Sun-Times Syndicate, P. O. Box 158, Dundee, Ill., enclosing a 25c, self-addressed envelope, and 10 cents in coin to cover the cost of printing and handling.

Strictly Personal

Requests Paragraph on "True Facts"

By SYDNEY J. HARRIS

A reader has suggested that I incorporate in my next "predictions" column a paragraph about the use of the phrase "true facts." He insists, and I myself, that this phraseology is a common error, since anything that is really a fact has to be "true."

Grammatically speaking, he is correct. We use many redundancies in speech, and among some of them come out of ignorance or sloppiness or the need of emphasis. A few like "true facts," can be defended.

Why does anyone say he wants the "true facts" instead of merely "the facts"? What he means, I think, is that he wants more than the facts — he wants the true significance underlying them.

We all know how master propagandists, orators, politicians and advertising men can take facts (all of them true in themselves) and give them together to give a totally false picture of a situation.

All of us, at times, have been overwhelmed in conversations with persons who seem to have all the facts about a particular problem in their possession. They can recite them off glibly and yet their position and conclusions do not satisfy us.

This is because facts do not satisfy us. We are often in the strange position of believing them to be true and false at the same time: they may be true in a physical sense, but false in their implications or in the values they seem to carry.

It is a fact, for instance, that Lincoln suffered from involuntary convulsions and sometimes contemplated suicide. What can we do with such a fact?

His political enemies might use it to indict him for mental stability, but we rightly reject this indictment because it tells us little about his true character. And adding up all the facts about an individual still does not give us the essence of his personality.

Grammarians may stoop at the phrase "true facts," but this is only because they are not psychologists, and fail to see beneath the words a deep human hunger for value and meaning and perspective. It is why nobody is ever quite satisfied and defeated than the man who builds his life on facts.

Closer to Head

Stratford Expositor

More important for women than the Paris report that they will be wearing heavier closer to the head is the need for them to wear their hair closer to their heads.

By R. J. SCOTT

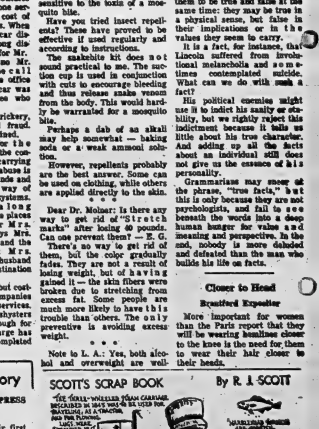

STOCK QUOTATIONS

(Stock Quotations Furnished by ... ay & Crawford)
56 Bridge Street East
Members Toronto Stock Exchange
Belleville Office :... Dial 962-3-5581
H. P. Wills, Manager

INDUSTRIALS

Abitibi	45¾
Alberta Distilleries	290
Alberta Gas Trunk	39¼
Algoma Steel	57¼
Aluminum	36¾
Argus	11
Bank of Montreal	64
Bank of Nova Scotia	73½
BC Telephone	55½
Bell Telephone	54¾
Brantiam Tire	37½
Brnl. American Oil	23¾
B.C. Forest Prod.	21¼
Calgary Power	31½
Canada Cement	36¾
Husky	6¼
Cdn. Imp. Bank Com.	64½
Cdn. Breweries	10¾
Cdn. Brit. Aluminium A	9
Canadian Chem.	17
Canadian Tire	33
Cdn. Pacific Rwy.	32¼
Cockshutt Farm	15¼
Cons. M. and S.	23¼
Cons. Paper	39¾
Consumers Gas	12¾
Corby's "A"	18½
Crush International	13½
Distillers Seagram	53¾
Dominion Foundries	64½
Dominion Stores	15¼
Dominion Tar	17¼
Falconbridge	56¼
Fdrd (U.S.)	61
Ford "A"	185
General Dynamics	26
General Motors	84½
Great Lakes Paper	21¼
Guaranty Trust	38½
Harding Carpets	24½
Home Oil "A"	13
Imperial Oil	43¾
Industrial Acceptance	24¼
International Nickel	54¼
Interprov. Pipeline	85¼
Invest. Syndicate "A"	55½
Jockey Club Ltd.	3.25
Lake Ont. Portland	240
Laurentide Fin.	14½
Lakeland Gas	40¾
Levy	19½
Loblaw Com. "B"	7½
Massey Ferguson	19¾
MacMillan B. & P.	24¾
Monarch Foods	8¾
Moore Corporation	53
Noranda	39¼
Page Hersbey Tubes	19¼
Royal Bank of Canada	74¾
Shell	16¾
Simpson's Ltd.	34½
Steel of Canada	21½
Toronto-Dominion Bank	63
Traders Finance	11¾
Trans Canada Pipe	32¾
Trans. Mt. Pipe	25¼
Union Gas	21¾
Victoria & Grey	14¼
Westcoast Trans.	15¾
Walkers	58¾

MINES AND OILS

Assoc. Arcadia Nickel	45
Atlantic Coast Copper	80
Bech Copper	27
Central Patricia	720
Campbell Chib.	390
Cdn. Export Gas	126
Cochenour Wil.	44½
Cons. Discovery	
Cons. Rainville	
Conwest Exp.	6
Craigmont	17¾
Denison II	
Dickenson Mine	
Dome Mines	31
East Malartic	22
East Sullivan	24
Faraday	116
Frobel	7
Geco	39¾
Gunnar Mines	850
Giant Yellowknife	13½
Hollinger	35¾
Hudson Bay M. and S.	55¼
Hudson Bay Oil	16¼
Kerr Addison	630
Labrador	54
Lake Dufault	725
Lake America	25¼
Marmiton	40
Mcintire	48¼
Madson	28¼
Murray	118
North Coldstream	80
New Hosco	188
New Alger	13½
Nickel M. and S.	21½
Northern Canada	153
Normetal	315
Northgate	365
Opemiska	225
Pacific Pete.	12½
Preston Mines	935
Prospector Airways	58
Provo Gas	163
Quemont	11
Rio Algom	14½
Rix	22½
Rockwin	20
Sherritt Gordon	296
Silver Miller	25
Siscoe	183
Steep Rock	463
Tombill	65
Triad	156
United Asbestos	390
United Keno Hill	565
United Oils	141
Zenmac	20

Toronto Stocks

TORONTO - (CP)—Industrials led the stock market higher on moderate trading today.

The industrial index rose 1.78 at 11 a.m. volume was double that at the same time Thursday but still failed to reach 1,000,000 shares.

Bank issues helped the market up. Royal rising ½, Montreal and Toronto-Dominion ¼ each and Nova Scotia ¼.

Papers continued to advance, Abitibi ahead ½ and Consolidated Paper ¼.

Grains were mixed. Federal Grain down one point to its Monday level of 75 and Ogilvie Flour Mills up ¼.

Financial issues were down. Canada Permanent Mortgage ¾ and Industrial Acceptance ¾.

Shell Canada rose ¾ and Algoma ½ among other gainers.

In base metals, Falconbridge advanced ¾, International Nickel ¾ and Labrador Mining ¼.

Leitch dipped 12 cents to $2.44 and Merrill five cents to $1.12 among speculative mines.

Canadian Delhi was ahead 10 cents and Central Del Rio five cents in western oils.

On the foreign market, International Nickel gained ¾ and Greyhound was down ¾.

On index, industrials rose 1.78 to 645.72, western oils .14 to 120.77, golds .08 to 92.92 and base metals fell .09 to 218.94. Volume at 11 a.m. was 832,000 compared with 485,000 at the same time Thursday.

Prices edged higher but volume remained light on the stock market Thursday.

Automobiles, pipelines and papers were strong. Chrysler was up 3¼ to 85¾ and Ford Canada one point to 186 among auto issues, Trans-Canada Pipe Line gained ¾ and Interprovincial Pipe Line ¾, among pipelines and Minnesota Corp. and Price Brothers both advanced ¼ in papers.

Bank issues were mixed to ther. Nova Scotia rising one t to 72½, Imperial Bank of erce ¼ and Montreal and ¼ Dominion both slipping

Financial issues were mixed. Greco Mines gained ¾ and Labrador Mining ¼ among base metals.

In speculative mines, Hosco was ahead nine cents to $1.88, Merrill eight cents to $1.17 and Northgate dipped 15 cents to $3.65.

On the foreign market, Noranda was up ⅛ and Steel Company of Canada ¼.

On index, industrials rose .44 to 643.94, western oils 1.30 to 120.63, golds .07 to 92.84 and base metals fell .19 to 216.93. Volume for the day was 2,352,000 shares compared with 2,722,000 Wednesday.

PRODUCE MARKET

TORONTO (CP) — Churning cream and butter print prices were unchanged today.

Wholesale to retail carton eggs, average weighted price as of Sept. 19: A large 64.5; A medium 60.0; A small 44.0.

Butter prices: Canada first grade Ontario creamery delivered 51-52; non-tenderable 50 - 50½ off truck, in light trading; western 50½-51 (nominal).

Belleville Livestock

Trade was steady on most classes of livestock on offer Tuesday. Cows, steers, heifers and bulls were steady. Calves were steady. Fat hogs were steady and weaned pigs sold actively. Springer cattle sold steady to last last week.

Following are quotations:

Choice steers 24 to 25½.
Good steers 22 to 24.
Good heifers 20 to 22. Mediums 18 to 20. Commons 16 to 18.

Good cows 17½ to 18½. Heifery cows as high as 19. Mediums 14 to 16½. Common and cutters 11 to 14.

Good heavy bologna bulls 17 to 18½. Mediums 15 to 16. Commons 14 to 15.

Good stock calves 25 to 28. Choice veal 30 to 32. Good 28 to 30. Mediums 25 to 28. Commons 21 to 25. Boners 18 to 19.

Grade A hogs 19½ to 20½ on single deck basis.

Light sows 15. to 16. Heavy sows 13½ to 14½.

Goats 10 to 21. Weaned pigs $8. to $12. each.

Choice lambs 19 to 20.

Good springers $350 to $375 each.

Small type heifers $175. to $225. each.

NOTICE TO FARMERS:

Belleville Livestock Sales Co., will be held its stocker sales this fall, Friday, September 27, 1968 and October 18, 1968.

Stock calves, yearlings and two year olds will be in strong demand at these particular sales.

KILLED BY SALMON

A Scottish fisherman who wouldn't let go of the line when he hooked a 19-pound salmon was pulled under and drowned.

Weekly Livestock Review

TORONTO (CP)—All classes and grades of slaughter cattle sold at lower prices with the common and medium grades losing the most at the Ontario public stockyards this week.

Replacement cattle were slow and lower. Choice vealers were strong and active with heavy numbers of lower grades slow and hard to sell.

Hog prices were higher and lamb prices were steady.

Cattle receipts were estimated at about 10,000 head, about 600 head less than last week and about the same as this week in 1967. Western cattle receipts were 436 head, an increase over last week of 111 head. Western stock calf receipts were about the same as last week at 27 head. Four cattle and 47 calves were received from Quebec. There were no shipments to Eastern Canadian slaughterers nor exports off the market to the United States.

Slaughter cattle: Choice steers $26-27 with fancy feedlot steers $27.25; good $25.50-25.50; medium 23-24; common 19-21.50; choice heifers $4.50 - 25.50 with good 23.50-25.00; good 22-23; medium 19-22; common 16-19; choice fed yearlings 25-27 with odd lots to $28; good 23-25; good cows 17-17.50 with sales to 18.00; medium 15-50-16.50; canners and cutters 13-15; good bologna bulls 19-20; common and medium 15-18.50.

Calves: Choice vealers 31-33 with sales to 35; good 26-30; medium 22-25; common 19-22; boners 14-18.

Hogs: Grade A 27.65 - 29.20; heavy sows 19.10-19.65, with light sows gaining a $2 premium; slags 15.50 on a dressed weight basis.

Sheep and lambs: Lambs 15-18 per hundredweight with good lambs closing at 19; bucks discounted at $1 per hundredweight; sheep 3-10 according to quality; some feeder lambs at 18 per hundredweight.

New Offices At Stirling Are Opened

The Hastings county branch of the Ontario Department of Agriculture at Stirling has moved into its new quarters at 234 North Street.

The new bungalow type building has two floors including basement quarters, which is used as a board room for meetings and an office for district fieldman E. W. Henderson.

The main floor has a general office storage and workroom space and private offices for Sidney MacDonald, agricultural representative, his assistant Gayle McLachlan, and home economist Miss Elizabeth Spouse.

EAST HASTINGS

ADVANCE POLL

269 NORTH FRONT STREET

- THURSDAY, SEPT. 19th.
- FRIDAY, SEPT. 20th.
- SATURDAY, SEPT. 21st.

9 a.m. to 6 p.m. and 8 p.m. to 11 p.m.
(D.S.T.)

Anyone anticipating being away on Election Day, Sept. 25th, is entitled to vote at the advance poll.

Anyone Wishing To Be DRIVEN To The Advance Poll Phone WO 2-9141

PROGRESSIVE CONSERVATIVE HEADQUARTERS
Belleville Shopping Plaza

VOTE to RE-ELECT
CLARKE T. ROLLINS
HASTINGS EAST

Foundation on Automation Is Organized to Deal With Problems of Social Change

TORONTO (CP) — Plans for establishment of a foundation on automation were announced Thursday by Labor Minister Rowntree at the closing session of a three-day conference on social change and automation.

He told more than 500 delegates the new foundation will "investigate and deal with the human and social problems associated with the introduction of automation and a rapidly changing technology."

Members of the steering committee named by Mr. Rowntree to establish the foundation are:

Professor Arthur Porter, chairman of industrial engineering, University of Toronto; H. E. Shepherd, manager of training and salary administration for the Canadian Westinghouse Company Limited; Dr. D. Wood, professor of economics and director of the industrial relations centre, Queen's University; Dr. O. M. Solandt, vice-president, Canadian Canada Limited; Russell Harper, representative of the International Union of Office Employees (CLC); Dr. F. S. Rivers, chief director of the provincial department of education; James Black, eastern Canadian director of building trades; J. R. Metivier, deputy minister of the Ontario department of labor and S. W. Clarkson, deputy minister of the department of economics and development.

Mr. Rowntree said additional appointments will be made during the next few days.

He said the foundation would be established and supported initially by the Ontario government but expressed hope that it would be expanded through the voluntary participation of management, labor, service organizations, universities and all who are concerned with automation problems.

"Part of the foundation's responsibility will be an early warning system to limit and control undesirable effects of new technology. This system will be a clearing house through which we will receive advance notice of impending changes in factories and operations in order to provide us with sufficient time to work out alternatives to unemployment caused by automation."

Mr. Rowntree said the foundation would discuss such a system with the federal government and the national employment service.

25-Cent Hike In Sugar Price Is Announced

MONTREAL (CP) — Three major sugar refineries—Canada and Dominion, Atlantic and St. Lawrence — Thursday announced a 25-cent increase in the wholesale price of refined sugar, bringing it to $13.40 a 100-pound bag.

The increase is the third this week. Monday the price was increased 30 cents and Tuesday 25 cents.

The price is determined by the level of raw sugar prices on the world market in London.

The price of refined sugar has changed 70 times since Jan. 1, 43 increases and 22 decreases. Last May 22, the price was the highest since 1920, $17.65 a 100-pound bag. It was $9.10 Jan. 1.

Did Not Want To Ship on Cutter Anymore

NEW YORK (AP)—A U.S. Coast Guardsman went on trial before a court-martial Thursday, charged with shanghaiing about a dozen fellow dry dock and the mission going ship that rustled upon it.

Forty crew members escaped Dec. 19 and remained at $1,000,000.

The defendant, Harry D. Lane, 24, of Pendleton, N.Y., a boatswain's mate third class, was accused of having, wilfully, damaged the Coast Guard cutter Taney—by remaining he did not want to ship on it any more.

The sinking occurred March 14 in Brooklyn where, the Coast Guard charged, Lane opened flood valves on the drydock in which the 205-foot cutter was undergoing an annual overhaul.

The Coast Guard said the penalty upon conviction could be five years at hard labor, total forfeiture of all pay and allowances, reduction to the lower rank and dishonorable discharge.

WON'T SEE PAUL

NAPLES, Italy (AP)—Alexei Adzhubei, Premier Khrushchev's son-in-law, who saw Pope John XXIII privately in an unprecedented Vatican audience in March said Thursday he would not try to see Pope Paul VI. Adzhubei, chief editor of the Soviet government newspaper Izvestia, arrived in Naples aboard the Soviet liner Litva, which is serving as a floating convention hall for a journalists' conference.

La Phalange Society Seeks To Establish Independent State in Que. Says Paper

TORONTO (CP)—The Globe and Mail says the eight-second French - Canadian Society La Phalange aims to establish an independent French and Roman Catholic state incorporating eastern Ontario, Quebec and all of New Brunswick and is planning to form a political party.

The newspaper, in a story from Quebec City, says La Phalange claims a membership running into the tens of thousands in the area to be covered by the proposed state of Laurentia.

In a report of an interview with Leo Tremblay, 63-year-old monsic importer who has testified that he is a member of the group, the newspaper says La Phalange hopes to run candidates in all 95 ridings in the next Quebec election.

Existence of La Phalange became known when Mr. Tremblay appeared in a Quebec City court last month as a crown witness in the preliminary hearing of 10 members charged with theft of a plaque commemorating the 1939 royal visit to Canada Man-Paul Matte, 24, and his brother, Rene, 28, were charged with the theft.

During the hearing Mr. Tremblay identified himself as a member of La Phalange and described it as a group of Roman Catholics dedicated to "fighting atheism—particularly free masonry."

The newspaper story says Mr. Tremblay would not identify himself as a leader of the group.

"We are still partly a secret society and we will tell just as much of ourselves as we want to and no more," he was quoted as saying.

The newspaper report says Mr. Tremblay expressed the view that many French-Canadians oppose the economic, social and educational program being undertaken by the present provincial government.

It says he described Premier Jean Lesage as "the most evil politician that French Canada has known since 1867."

"The biggest enemy of Independence is not the English-Canadians, it is Jean Lesage."

Mr. Tremblay resigned in 1948 as chief of a young Liberal group to join Quebec's Union Nationale party. In 1958 he was unsuccessful in a bid for nomination as a Progressive Conservative candidate in Quebec East riding for a federal election. Last April he ran as an independent candidate in the riding during the federal election.

BOLD IN DEFENCE

The only little bird the marlin will attack when crows and hawks in defence of its nest.

CAPITOL LUNCH
145 Front St. — Belleville
"The Place where the Working Man and a Big Deal and 2 Sets Eat"
AIR CONDITIONED

Trailer Bank opens in BELLEVILLE

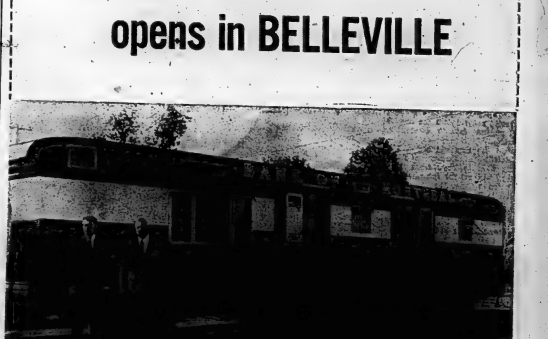

Trailer banking will come to Belleville next Monday morning, when Canada's First Bank — the Bank of Montreal — opens its new office at North Front and College Streets.

The B of M will be located temporarily in a 45-foot trailer — pending completion of permanent premises. The trailer is designed to provide fast, efficient service and it is fitted with tellers' wickets and safekeeping facilities.

Full-time service will be provided by the trailer bank. It will be open Mondays to Fridays from 10 a.m. to 3 p.m., and on Friday afternoons from 4:30 to 6.

You'll like this convenient new B of M office. You'll like its friendly, helpful staff. You'll find banking there a pleasure.

There are many ways...

...you can make use of Belleville's trailer bank.

MY BANK IS A BUSY CHANNEL B of M

Here are some of them ... for saving money — for borrowing money — for sending money away — for paying bills by cheque.

Come in and see us soon. We shall always be glad to discuss — in complete confidence, of course — any financial problems you may have and to offer you the use of the Bank's services.

A warm welcome awaits you at Belleville's trailer bank — the B of M.

BANK OF MONTREAL
Canada's First Bank

North Front and College Streets Office:
NORMAN B. KEITH, Manager

WORKING WITH CANADIANS IN EVERY WALK OF LIFE SINCE 1817

GOVERNMENT BONDS

(By the Investment Dealers' Association of Canada)
Government of Canada Issues:
SEPTEMBER 18, 1968

Security	Bid	Asked
Oct. 1, 1968/62	99.90	100.00
Dec. 15, 1963	99.80	100.15
Feb. 15, 1964	99.65	99.85
May 2, 1964	99.90	100.10
Aug. 1, 1964	99.80	100.00
Dec. 1, 1964	99.35	99.60
Dec. 1, 1965	98.25	98.60
Apr. 1, 1965	99.45	99.75
Sept. 1, 1965	98.30	98.60
Feb. 1, 1966	97.45	97.75
Sept. 1/61-66	99.25	99.35
Dec. 15, 1966	98.75	98.75
Feb. 1, 1967	98.30	98.60
Dec. 1, 1967	97.75	98.05
Jan. 15, 1968	97.75	98.75
Sept. 1/62-68	99.00	99.10
Apr. 1, 1962	102.35	102.55
Oct. 1, 1968	101.75	101.95
May 1, 1969	93.50	93.50
Sept. 1, 1969	93.75	93.75
Dec. 1, 1969	101.50	102.50
Apr. 1, 1970	101.50	102.50
Sept. 1/64-70	91.25	91.50
Jan. 15, 1970-78	84.75	85.75
Oct. 1, 1970	78.50	79.50
Aug. 1, 1980	101.50	102.25
Sept. 1, 1968	99.95	99.95
Mar. 15, 1969	94.35	97.00
Sept. 1, 1971	77.00	79.00
Perpetuals	67.00	99.00

Sukarno

(Continued From Page 1)

announcement said that while the Sukarno government deplored Wednesday's anti-British rioting here, the violence was a reply to Tuesday's burning of the Indonesian Embassy in Kuala Lumpur, Malaya, and the trampling of the Indonesian coat of arms by Malaysian demonstrators.

Reliable Indonesian government sources said Sukarno was waiting for the return by left-wing-dominated unions of British commercial firms and installations which the unions took over early this week.

WILL STAY ON

However, with the situation calm, some British firms told British officials at their local Indonesian "command post" that certain Britons down for evacuation would be staying on.

Indonesian police and troops were under orders to shoot to kill if necessary to break any further rioting.

Malaysia came into being Monday and includes Malaya, Singapore, Sarawak and Sabah (formerly British North Borneo).

From the start, Indonesia and the Philippines have been the chief opponents of the federation. Indonesia charges it is a "neo-colonialist" British plot to maintain sovereignty over former colonies with the Manila government claims Sabah.

Dief

(Continued From Page 1)

ested an enlarged Security Council and development of UN peace-keeping forces.

The Conservative leader said the bigger Security Council was "a laudable objective without possibility of acceptance." Russia had always insisted that Communist China occupy the security council seat now occupied by Nationalist China before any change could be made in the UN charter.

OFFERS LARGER FORCE

Regarding the peace-keeping forces, Mr. Diefenbaker suggested Mr. Pearson was offering in enlarge Canada's contribution to such a UN force.

"Personally I think before Canada determines on any increase in her forces, whether for peace purposes or otherwise, that the whole defence policy should have been discussed and considered by Parliament."

The question of more Canadians for UN peace - keeping should come before the special Commons defence committee, said.

On the domestic scene, Mr. Diefenbaker said western farmers want to know what price they will get for the wheat involved in Canada's record wheat sale to Russia.

Discussing the issues likely to come before Parliament when it resumes Sept. 30, Mr. Diefenbaker said one will be the Canada Pension Plan. The plan had been introduced earlier in the session "without proper examination and without full knowledge of its implications."

Mayor

(Continued From Page 1)

seamlessly helped in their solution," the mayor said.

Royall, a 58-year-old lawyer, once was a state senator in North Carolina.

Black, 66, is chairman of the executive committee of Avco Corporation. He was the coach who built Army into a national football power during the Second World War.

BLAMES OUTSIDERS

Shortly before Kennedy announced the appointments, Bostwell told reporters much of Birmingham's troubles were caused by "outsiders both white and colored" who "have come in here and agitated to the point where they have made our people more tense."

Kennedy said the FBI and city authorities are making "massive efforts to bring to justice the persons responsible for the bombing on Sunday and previous incidents."

Bostwell said he asked for the meeting Monday in hope of portraying to Kennedy what he called the true story of Birmingham.

As white and Negroes continued to peacefully to desegregated schools in four Alabama cities, a relatively quiet day produced these other developments:

1. A student boycott at one newly integrated Birmingham school began to fade as enrolment approached normal.

2. Negro Vivian Malone, admitted to the University of Alabama last June 11 under an edict of federalized national guardsmen, enrolled for the fall semester without incident.

St. Ola

ST. OLA — Mr. and Mrs. Russell Hains and grandson Gregory who have been vacationing at their cottage on Salmon Lake called on Mrs. Gordon King before returning to their home in Baltimore.

While visiting at the home of her son Morton, Mrs. Thomas Ham had the misfortune to fall down the basement steps. She was taken to the Bancroft hospital for x-rays and fortunately no bones were broken but the aged woman was badly bruised and shaken up. Upon her return from hospital Mrs. Ham will accompany her daughter Mrs. Duncan McNabb to Toronto for further care.

Mr. and Mrs. Frank Kemp and family of Hamilton and Mr. and Mrs. George Hughes and family of Dundas were weekend visitors of Mr. and Mrs. Alan Carrol and family. Mrs. Carrol is recovering satisfactorily from an attack of the 'flu.

Mr. and Mrs. Hugh Davidson of L'Amable visited Mr. and Mrs. Harvey Phillips over the weekend.

ONTARIO TAKES MOST

Of all elementary and secondary school books published in Canada, 60 per cent are sold in Ontario.

Robarts

(Continued From Page 1)

vincial Liberals.

Her feud with Premier Robarts broke out when the two came out of the conference on pension telling conflicting stories about whether the premier had made his stand clear.

His statement he'd go over her head and deal directly with Prime Minister Pearson on the issue. Thursday he added: "I'll charge in any time, any place, anywhere if the interests of the people of Ontario are involved."

Meanwhile Miss LaMarsh, speaking on behalf of the Liberal candidate in Windsor-Sandwich, spent most of her time talking about the federal pension plan, and said it was of the utmost importance the scheme not be weakened by provincial programs.

Speaking in Whitby Thursday night, the premier again accused the Liberals of "grossly misinterpreting" his stand on pensions and said that "when the dust and fury of the election has subsided, I am sure I'll be able to go to Ottawa and deal with Prime Minister Pearson and some of his reasonable people. . ."

He shrugged off statements by Mr. Winternmeyer in Ottawa earlier in the day that he was "running scared" in the election campaign and resorting to personal abuse of the Liberal leader.

Mr. Winternmeyer, in Kingston, drew the biggest and most enthusiastic crowd so far in his campaign, and returned to the theme of government scandals in his speech.

He said he would ask R. J. Cudney, who quit last week after more than 18 years as deputy provincial secretary, to return and help scrape off Tory whitewash and clean up the mess.

He specified as needing immediate attention profiteering in Northern Ontario Natural Gas Company stocks, and recent revelations relating to Spell Oil Company's takeover of Canadian Oil Company last year.

In Windsor, NDP Leader Stephen Lewis said the movement of much of the Ford Motor Company of Canada's operation from Windsor to Oakville, cutting its number of Windsor employees to 4,000 from 18,000 in 10 years, was irresponsible.

An NDP government, he promised, would review such decisions to move and assess them in terms of what was best for the community being abandoned.

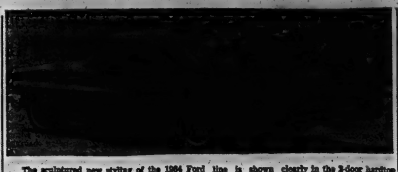

The sculptured new styling of the 1964 Ford line is shown clearly in the 3-door hardtop model seen here. All 1964 Ford models feature the look of luxury and total - performance engineering including a range of engines from the economical six cylinder through the powerful V-8 engines. Durability, lower maintenance and a further improvement in the Ford's traditionally smooth ride are characteristics of the 1964 Ford. The new Fords will be seen in dealer showrooms later this month.

TV PROFITS HUGE

WASHINGTON (AP) — The television industry reported almost $1,500,000,000 in broadcast revenues for the calendar year 1962, the Federal Communications Commission said Thursday. Gross revenues of the three U.S. networks, their 15 stations, and 388 other stations, totalled $1,486,300,000. This was an increase of $157,900,000, or 12.1 per cent, over 1961. Industry profits before federal income taxes were above $300,000,000, up almost one - third from 1961.

Campbellford

CAMPBELLFORD—Ray MacKinnon, newly elected president of the Campbellford Lions Club, conducted the business portion of the meeting here last week.

During the evening, 100 per cent attendance buttons were presented to 13 members who achieved a perfect attendance record last year. The men receiving the buttons were: Al Ansbury, Robert Bennett, Leslie Baker, James Clark, Leith Cron, Anthony Casley, Harry Cobitt, Vincent Harrington, Bruce Sharpe, William Oliver, Ray Sharpe, Harry Nicholas, John Roberts, Joseph Poulton Sr., and Robert K. Thompson.

Donald Hughes is the new secretary for the coming term. James Clark, the retiring secretary, was presented with a secretary's plaque for his service to the club.

The club decided to continue its monthly suit draw which has become popular during the past few years. The first draw will be held on September 30th.

Twenty-three members visited the Havelock club on September 3rd, guests of the Havelock Lions at their annual fish fry.

A zone meeting of representatives of all district clubs will be held in Campbellford on September 24th, when a large number of out-of-town visitors will be in attendance.

"Everyone's switching to Canadian products"

WISE shoppers know that every dollar spent on Canadian goods keeps Canadians working. This is one big reason why everyone is switching to Canadian goods.

A second reason is that many imported products have a Canadian equal in price, design and quality. Canada now produces almost everything.

If each of us in Ontario diverted an additional $2 a week from imported to domestic goods, the result could total $600,000,000 in new Canadian manufacturing and that should create 60,000 new jobs.

To keep our economy strong, to make better job opportunities, and to create jobs for young people, we all must look at the label before we buy. If the price, design and quality are right, buy the product that is marked Made in Canada.

Buy a hippo if you must, but before you do consider the Canadian alternatives. It's in your own best interest. You help yourself, your neighbour and the whole province by switching to the product made here.

MORE OPPORTUNITY

ONTARIO GOVERNMENT TRADE CRUSADE

PHILIPS TELEVISION IS AVAILABLE IN BELLEVILLE AT THE FOLLOWING DEALERS

CHERNEY'S FURNITURE WORLD
BELLEVILLE PLAZA
DIAL WO 8-5563

DAVID'S FURNITURE AND APPLIANCES LTD.
312 FRONT ST.
DIAL WO 8-5737

THE JOHN LEWIS CO. LTD.
265 FRONT ST.
DIAL WO 8-5525

Monitron 500 TV has 2-year picture tube guarantee

PHILIPS
takes the time to build the best

Canada's first!

Monitron—the unique, sensitive 'electronic brain' that gives its name to the 1964 Philips TV line—does far more than that. It allows Philips to give you Canada's first 2-year picture tube guarantee.

Damaging power surges in household current take place more often than most people suspect. It has long been the major reason behind premature picture tube burnout. When these power surges occur, they can also damage *all* of the expensive, high-voltage parts of your television set.

Philips engineers tackled this problem. In their search for a solution they turned to a study of lightning arrestors used on overhead power lines. These protective devices they discovered, successfully control the hundreds of thousands of volts unleashed by lightning bolts that strike hydro cables. Surely, they reasoned, the principle could be adapted to television.

The result is the Monitron, a tiny electronic device that arrests and tames power surges that reach your TV set. So comprehensive is the protection offered by the Monitron that now Philips gives you Canada's first 2-year picture tube guarantee. In addition to longer picture tube life, Monitron TV by Philips means greater viewing pleasure. By keeping voltage output constant, Monitron eliminates "Picture Squeeze"—the shrinking picture that results when voltage drops. Combined with Philips other exclusive features it gives you a steadier picture and greater dependability.

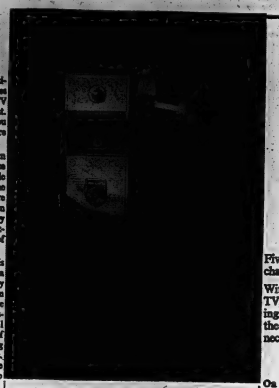

Electronic eye in your living room?

One of the most unusual features of Philips 1964 Monitron 500 TV is a tiny electronic eye positioned at the top of the control panel. It measures the light in your room and automatically adjusts the picture contrast to the right level. Whenever the room light changes, the 'Automatic Contrast' device automatically changes the contrast to suit it. If manual control is preferred however, you simply click off the 'Automatic Contrast' and use the normal contrast control. To see this striking feature in operation, place a burning match, or your hand, in front of the electronic eye and watch the contrast change.

Philips franchised dealers offer QSG

At first glance, the initials QSG may not mean much to the average television shopper. They mean a great deal, however, to the man who knows his Philips Dealer.

QSG are initials that stand for Quality, Service, Guarantee. The 1,000 Philips Franchised Dealers have made these initials their motto. To earn their franchise, your Philips Dealer met the toughest set of standards in the television industry.

Most members of the Philips 1,000 have been Philips Dealers for many years. They were chosen for their courtesy, integrity, ability and willingness to provide you with responsible follow-through service.

When you see the Philips symbol, you can be sure of Quality, Service, and the industry's most complete Guarantee.

Monitron 500 and guided missiles have something in common

The age of space has done a lot for those of us right here on earth—as well as Geostationary. Technological advances as a result of rocket research keep popping up all over the place.

One of the most important of these advances has been in the area of printed circuit wiring. A printed circuit has the wiring "printed" onto a special plate—eliminating those loose wires that used to stretch from one connection to another.

There are many advantages to this form of wiring, obviously. It saves space, for one thing. It also saves weight.

Most important, however, is the degree of dependability that can be expected from a printed circuit. Since rocket or guided missile failures are expensive (to say the least) every component must stand up. Printed wiring does.

Because of this dependability, printed circuit wiring has been adopted for use in every Philips Monitron TV. A special process, developed by Philips, brings this same space-age dependability to your television set, takes the worry out of circuit failures. Philips takes the time to build the best.

Vertical and Horizontal Controls Eliminated

New Push-button control panel different from any other

A glance at the control panel to the right is one way to appreciate the remarkable changes Philips introduces for 1964 with its Monitron 500 TV line.

At the top of the panel is a device found only on the Monitron 500. It is an electronic eye designed to measure the light in your room. These measurements are relayed to Philips 'Automatic Contrast' Control which then automatically adjusts the picture contrast on your screen for perfect viewing.

Below the lighted channel indicator is another push-button feature. Marked "speech/music", this button allows you to choose the optimum sound frequency range for musical and speech programmes.

The third button from the top is called a Mute. It allows you to cut the sound in and out without disturbing the picture. Whenever, for example, your phone rings during a program, you press the button and sound is silenced. When the call is over, you press it again, and the sound is restored instantly. Annoying commercials can also be effectively dealt with.

Below the Mute button is the 'Automatic Contrast' Control. This enables you to switch off the electronic eye at the top of the control panel and use Philips manual contrast control.

Under the "off-on" push-buttons are the volume and tone controls. The volume control puts-a wide sweep of power at your fingertips while the continuously variable tone control allows you to get precisely the right shade of sound from your Philips Monitron 500 TV.

Picture brightness and manual contrast are adjusted by the next knob.

The channel selector and fine tuning control are at the bottom of the panel.

Philips announces five 'features of the future'

AUTOMATIC TV BECOMES REALITY

Five automatic 'features of the future' are likely to change your viewing habits forever.

With the introduction of Philips 1964 Monitron 500 TV, the phrase "automatic TV" takes on new meaning. Gone are vertical and horizontal controls, gone is the need for manual contrast adjustment, gone is the necessity for fine-tuning after every channel switch.

C-83—THE ARTISAN 25" Console with tasteful cabinet in contemporary design. Finely cut filigree grille. High fidelity sound through Philips exclusive Nova Sonic Duo-Cone speakers. Cabinets in Swedish Walnut and Light Walnut; Soft Loatre Walnut and Mahogany. Features 12" Woofer and special 3" Tweeter.

Constantly Steady Picture

On ordinary TV, manually operated vertical and horizontal controls are necessary. They keep the picture from rolling over or slipping sideways. Philips New 'Vistmatic Picture Lock' does the job automatically.

'Vistmatic Picture Lock' offers the viewer a rock-steady picture. No matter how strong the interference, the picture in your Monitron 500 TV set will not roll or tear. With Philips Monitron 500 TV in your home, there's no irritating knob twiddling to get and keep a good picture.

Electronic Eye Contrast

Another important feature of Philips Monitron 500 TV for 1964 is 'Automatic Contrast'. This unique device automatically measures the light in your room, automatically keeps the contrast of your TV picture at a desirable level.

As your room grows dark, the electronic eye on the control panel measures the light level and adjusts the contrast of your TV picture. Turn on the light, and the "magic eye" goes into operation again. For a graphic demonstration of this feature, simply hold a burning match or your hand in front of the electronic eye and watch the contrast change.

Black is Black

'Optimatic Brightness' is another exclusive Philips automatic feature. Everyone who has watched his night movies has seen the picture disappear when the screen goes dark.

Usually, you miss the scene before you get a chance to adjust your set. Now 'Optimatic Brightness' senses the change and automatically adjusts the black level so that the picture detail is clear even in the darkest night scenes. You don't miss a thing.

Set Fine-Tuning Once

Fine-tuning your television set has long been a nuisance. On most sets it is necessary to re-set the fine-tuning whenever you switch channels. This isn't the case with Philips Monitron 500 TV.

Philips front-mounted fine-tuning control, 'Memomatic Tuning', allows you to fine-tune every channel when your set is first installed. And then get perfect pictures without any further adjustment.

No More Shrinking Picture

Picture shrink or stretch occurs when household current fluctuates (a common occurrence).

In every Philips Monitron TV, this fluctuation is regulated by a tiny, incredibly sensitive instrument. Called a Monitron (its name was given to the entire 1964 Philips line) this device works like a thermostat to give you a picture that is always exactly right.

PHILIPS

This is the Philips emblem. Respected all over the world, it represents an important component found in every product that bears the Philips name. That component is quality; quality that is the result of research and testing, quality that results in truly superb, dependable performance. Fifteen hundred Canadians and a 22 acre manufacturing plant in Leaside, Ont. are devoted to building Philips famous quality products for Canadians.

Monitron 300 - for traditional quality, popular price

Philips Monitron 300 TV delivers performance unmatched by any television set in its price class.

A tall order? Take a look at the facts.

The Monitron 300 has an all-new chassis, designed right here in Canada (and Philips has designed more television sets than any other company in Canada).

This new chassis is the result of 10 years' research, research that brought about—among other things—a completely new circuit design and components designed specifically for the Monitron 300.

One of the most important and expensive components is the picture tube. The Monitron 300 tube carries Philips exclusive 2-year guarantee. It's your insurance that you will not be faced with expensive (up to $100) replacement bills if your picture tube fails prematurely.

Another important component is Philips special Frame Grid Tube. This tube ensures an unwavering signal and steady picture that will not fade in sensitivity with the years.

People now having trouble with fringe area reception will welcome yet another feature of Philips Monitron 300 TV—the Long Distance Cascode Tuner.

The Tuner pulls in weak signals that would otherwise be lost to give you improved reception no matter where you're located. It also reduces drifting and "snow" to a minimum.

Two more of the many additional features offered by Philips Monitron 300 TV are TV's most efficient speakers and an air-cooled chassis.

The speakers (with Ticonal Steel Magnets) are noted throughout the world for their exceptional high quality while the new chassis is air-cooled for longer component life.

When you add them all up, the facts about Philips Monitron 300 speak for themselves; performance unmatched by any television set in its price class; traditional quality at a popular price.

No more fine-tuning fiddle

Fine-tuning, the time-wasting, temper-teasing business of getting your television picture "just right" each time you change channels is a thing of the past.

Philips engineers have taken the fiddle out of tuning with their remarkable 'Memomatic Tuner'. Conveniently located on the front of the set the 'Memomatic Tuner' on the 1964 Monitron TV series allows you to fine-tune each channel once—then forget it.

On the day your new Monitron TV set is installed, you simply turn it on, tune in each channel and fine-tune it. Under ordinary circumstances, all channels will stay perfectly tuned.

You then have nothing to do but switch on your Monitron TV, select a channel, sit back and enjoy fiddle-free viewing.

'Optimatic Brightness' throws new light on night scenes

by Clyde Gilmour

Clyde Gilmour is movie critic and record columnist for Maclean's Magazine and the Toronto Telegram, and a veteran broadcaster. His weekly hour-long record program, "Gilmour's Albums", has been a popular feature on CBC network radio since 1956. His personal collection of recordings is one of the largest and most diversified in Canada.

The 1964 Monitron 500 TV by Philips puts an end to one TV trait that often leaves TV viewers in the dark.

A good example is provided by old movies being re-run on TV. The reception is perfectly acceptable until the action switches to a night scene. Suddenly everything on the screen becomes a dark grey blur.

By the time you, the viewer, have adjusted for this sudden change the scene is over and you've literally been left in the dark about what took place.

This has been eliminated by Philips through the inclusion of an 'Optimatic Brightness' circuit which actually senses the changes in the picture and instantly adjusts for it. You can be sure of catching all of the action no matter how dark the picture becomes.

The Philips Monitron 500 makes of high-fidelity television receivers deserves an honest recommendation for the benefit of people who strongly feel, as I do, that the things to be HEARD on television are often just as important as the things to be SEEN.

Musical attractions ranging from opera and symphonies to jazz and sing-alongs have always been prominently featured in the TV program schedules. Usually, however, the sound or "audio" impact of these presentations has compared weakly with the visual, as far as the domestic viewer or listener is concerned. At hi-fi shows which I have attended in Toronto, New York and London, audio enthusiasts have repeatedly expressed contempt for the sverage calibre of sound on TV.

What good is it, for example, to fill the screen with intimate close-ups of a guitarist's fingers or a prima donna's tonsils or the synchronized elbows of a string quartet . . . if the SOUND accompanying these images is only a thin, distorted mockery of the real McCoy?

Recently I began testing in my own home a handsome Britishwood model selected from the new Philips television line.

By a wide margin it delivers the finest sound I have ever heard from TV.

Crisp highs and solid lows are smoothly blended into a homogeneous pattern. Speech sibilants are sharp and "live", but without the lacerating whistles which can be so tiresome to the ears. Through Philips' Nova Sonic speakers a piano really sounds like a piano, not like a spinet under water. Full orchestral chords are distinct and "juicy" instead of dissolving into a blurry rattle.

Visually, too, the new Philips receivers are impressive. The images are notably clear and natural, and the picture controls are at the front within easy reach instead of being at the back or side.

One convenience I especially admire is the automatic Picture Lock, which puts an end to vertical roll-over and sidespin. Another is the push-button "Mute" switch, permitting temporary cutting-off of the sound without the bothersome necessity of "tuning up" again after a telephone call or other interruption.

Monitron TV has laboratory hi-fi sound

For those interested in true high fidelity reproduction Philips Monitron 500 delivers exceptional sound performance, surpassing that of many so-called stereo high fidelity sets. In fact, laboratory tests establish the frequency range as 25 cycles at the low end and 25,000 cycles at the high end of the sound spectrum.

Philips speakers, made to exacting specifications in Philips world renowned acoustical laboratories, have expensive professional-type Ticonal steel magnets and the latest in twin speaker cones, one to handle the "highs" and the other to handle the "lows".

SOCIAL and PERSONAL

The Social Department invites readers of The Ontario Intelligencer to send brief items of interest, news of teas, parties, showers, anniversaries, bazaars, visits and visitors. There is no charge. Please telephone WO 8-5737 between 8:30 a.m. and 4 p.m.

Principal J. Alistair Heiz of Albert College will be the speaker at the Full Gospel Business Men's Fellowship luncheon being held in the Elizabeth room of Fischer's Hotel, Hamilton on Saturday, September 28.

• • •

Mr. Oriel Griffiths, George Street has returned to his home after a month's holiday in England and Wales.

• • •

Wendy Georgina, infant daughter of George and Jean Hodges was baptized at Christ Anglican Church on September 15 with the Rev. Everett Smith officiating. The godparents were Mr. and Mrs. Bert Lewis and Miss Barbara Hodges. Following the ceremony lunch was served at the home of the infant's parents.

• • •

A weiner, corn and marshmallow roast was enjoyed by the Kum Double club of Ballmoy on Wednesday evening following their opening fall meeting at the home of John and Pat Robson. Eighteen members attended with June Wallis leading the devotional part of the meeting and Lois Morgan reading the Scriptures. A brief business period was conducted by President Frances Kelly. Collection was received by the hostess and the "Howler" read by Marie Emerson caused much merriment.

Mrs. Annie Haley, president of the Senior Citizens is a patient in the Belleville General Hospital.

• • •

The I.O.D.E. bridge marathon with Mrs. H. Thompson as convener started on Thursday. Twenty-eight ladies are participating in the games which will be held in their own homes each Thursday until December 5th.

WEDDING

YOUNG — WICKENS

IVANHOE—A quiet wedding was solemnized in St. Andrew's Presbyterian Church, West Huntingdon, on Saturday, September 14th, when Lila Elaine Wickens, eldest daughter of Mr. and Mrs. John Wickens Jr. of Ivanhoe, became the bride of Roly Walter Young, son of Mr. and Mrs. G. R. Young, Toronto.

Rev. W. H. V. Walker, Bellville, officiated.

The bride, given in marriage by her father, wore a dress of double knit suit with beige accessories and corsage of yellow baby 'mums.

A wedding dinner was served at St. Ethel's Hotel, Madoc.

Following a wedding trip to Ottawa Mr. and Mrs. Young will reside at 131 Minerva Avenue, Scarborough.

Summer Report Given at VON Board Meet

The Board of the Victorian Order of Nurses held their opening meeting of the fall season on Monday, September 16 at the Y.M.C.A. in the absence of the president, Mr. Frank Fullwell, the 1st. vice-president, Mrs. J. Nelles, conducted the meeting.

Plans were discussed for the forthcoming parade by participating agencies in the United Appeal. The V.O.N. will have their cars available and the necessary posters made for the car windows.

Miss Dorothy Connor, head nurse, gave the report for the summer months of June, July and August. The nurses made a total of 1,895 home visits to 163 patients. Eighty-five per cent of the visits were to medical and chronically ill patients. Eight per cent of the visits were to maternity and newborn and seven per cent of the visits were to patients other than maternity and newborn, for health supervision.

During June, pre-school children attended Well-Baby Clinic and Douglas Atkin Schools, who would be starting school in the fall, with the nurse at the school with one of the parents.

The Belleville V.O.N. was asked to provide field experience for one post-graduate in Public Health Nursing. Miss Norma Christie began her field work September 4th. She is a graduate of the Montreal General Hospital and is taking her final year for her degree in Nursing at Queen's University.

The V.O.N. is a participating agent in the United Appeal.

FIVE GENERATIONS — Mrs. Russell Eckert, 86, of Colborne and Toronto, holds great great grandson, two-weeks-old Bill, Stewart, son of Mr. and Mrs. William Stewart of this city, as five generations get together for first time. Left to right are great grandmother, Mrs. Harry Stickle, 64, of Colborne; Mrs. Eckert and baby, and grandmother, Mrs. Mabel Stewart, 44, 17 Third Street. Standing is William Stewart, father of the baby.

Mr. and Mrs. Ronald Earl Parks are pictured signing the register in Holloway Street United Church, Belleville, following their recent marriage. The bride is the former Norma Faye Bird, daughter of Mr. and Mrs. Lindsay Bird, Belleville. The bridegroom is the son of Mr. and Mrs. Earl Parks, also of Belleville.
(Photo by Lumbers Studio, Belleville)

PARKS — BIRD

Holloway Street United Church, Belleville was the scene of a lovely wedding recently when Norma Faye Bird, daughter of Mr. and Mrs. Lindsay Bird, Belleville was united in marriage to Ronald Earl Parks, son of Mr. and Mrs. Earl Parks, also of Belleville. The Rev. O. E. Wager officiated before a setting of pink and white gladioli, while white satin bows designated the guest pews.

Traditional wedding music was rendered by organist Mrs. Barkley who also accompanied the soloist Miss Audrey Elgie in her renditions of "O Perfect Love" and "The Wedding Prayer" during the signing of the register.

The bride, given in marriage by her father wore a floor-length gown over-laid with lace and appliqued with the bodice enhanced with a pearl edged scalloped neckline, adorned with sequins and long lily-point lace sleeves. The back of the skirt was highlighted with tiers of lace. A four-tier scalloped edged veil flowed from a headdress with circular veil accents with sprays of stephanotis. She carried a cascade bouquet of red roses and white feathered carnations intermingled with ivy.

Mrs. Shirley Preston, sister of the bride, as maid of honor was gowned in turquoise nylon over taffeta sheath dress. The skirt was highlighted with a bouffant and net over-skirt with rose and leaf appliques down the front. She wore a matching flower headdress with circular veil and carried a cascade bouquet of turquoise and white 'mums. The bridesmaids, Mrs. Jean Parks and Mrs. Laura Bird, both of Belleville, worn similar styles to that of the matron of honor, but in pink. Each carried a cascade of turquoise pink and white 'mums. There were two little flower girls, Miss Linda Bird, niece of the bride and Miss Heather Parks, niece of the bridegroom who were appointed identically in white nylon frocks with lace trim. They wore white headdresses similar to the attendants. Each carried a basket of turquoise and white 'mums centred with pink roses.

Mr. Wayne Parks, of North brook, brother of the bridegroom was best man, while Mr. Grant Parks also a brother of the bridegroom, of Belleville and Mr. Reginald Bird, brother of the bride were the ushers.

A reception was held in the church parlors where the bride's table was centred with a three-tier wedding cake topped with a miniature bride and bridegroom under an arch of white flowers. Tall white candles and the bridal bouquet lent a colorful accent to the nuptial setting. The bride's mother received the guests wearing a dusty rose lace sheath dress with matching jacket, beige accessories and a corsage of white baby 'mums and pink roses. The bridegroom's mother assisted dressed in a blue flowered nylon sheer over taffeta sheath, matching blue and white accessories and a corsage of pink roses and white baby 'mums.

For the wedding trip through New York State to Lake Placid and the Adirondacks, the bride chose a white brocaded sheath with matching coat, black accessories and a corsage of red roses.

Guests were present from Northbrook, Madoc, Toronto, Brampton, Belleville, Stirling and Campbellford.

Prior to the marriage the bride was honored at a personal shower given at the home of Mrs. Laura Bird and at a linen shower at the home of Mrs. Jean Parks. The staff of Kelly's Drug Store also presented her with a chrome canister set, and matching bread box and garbage container, at the home of Mrs. Magee.

Mr. and Mrs. Parks are residing at 187 West Moira Street, Belleville.

Party Workers Hear Talks By Liberals

MARMORA — Approximately fifty gathered for coffee party given in the home of Mrs. Hugh Brady and Mrs. Eugene Brady on Tuesday, September 10th to meet the Liberal candidate for Hastings West in the forthcoming provincial election, Mr. Frank Fyfield. Mr. Fox well stressed his attention of going all possible to the people of this area if elected to the legislature. Mr. John O'Flynn, campaign organization co-ordinator, Mrs. E. McCabe of Belleville, Mr. Carl Heath, president of Marmora and Deloro Liberal Association and Mr. Jack Fraser, secretary-treasurer accompanied Mr. Folwell.

A public meeting was held in Marmora town hall, Tuesday evening, following the meeting. Mrs. James Benore supplied piano music.

Chairman, Mr. Carl Heath and Reeve William Shannon acted as speakers.

Secretary-treasurer, Mr. Jack Fraser introduced Robert Temple, M.P. for Hastings South. Mr. Temple outlined the necessity for a change in provincial government and the advantages of electing the Liberal candidate for Hastings West, Mr. Frank Folwell.

Mr. Folwell promised to "stand off" the neglected needs of this area if elected to the legislature, including completion of a highway from Marmora to Coe Hill which would bring added prosperity to this whole area. He expressed a sincere desire to see equality in all schools.

Following remarks by Mr. John O'Flynn, campaign organization co-ordinator, those present watched T.V. where press members interviewed Ontario Premier John Roberts, P.C. leader of the Opposition, Liberal John Wintermeyer and the N.D.P. leader, Mr. MacDonald.

SOME SALAD

A gardener in the Isle of Wight, England, has grown a lettuce measuring two feet across.

Experts Say
Price of Gems up 25 To 50 PC in Ten Years

By PATRICIA RUSAK

TORONTO (CP)—Owners of valuable jewelry should have their gems reappraised, says one of Canada's leading gemologists.

Jonathan Fraleigh says that within the last 10 years, the price of gems has increased between 25 and 50 per cent. A stone appraised 10 years ago at $100 might be worth $150 today.

The colored stones — rubies, sapphires and emeralds—have increased in value more than other gems because their supply is slowly being exhausted while demand, in this country, where people have more money than ever to spend on luxuries, is increasing.

Diamonds have increased in value by about 25 per cent.

Mr. Fraleigh says the most notable trend in high - grade jewelry is the use of cultured pearls in opera (32-inch) or matinee (24 - inch) length strands.

These are expensive because pearl producers grade and match the 16-inch strands, which must then be split and carefully matched to make the more fashionable lengths.

There is also a trend to solid gold jewelry, with no stones. And clasps on necklaces have become much more intricate and elaborate in design.

CLOTHES SET PACE

Changes in jewelry design are influenced to a degree by clothing fashions, Mr. Fraleigh says. When the chemise dress came into style in the 1920's, people did long chains and strands of beads.

"A shift to a more-tailored look in fashions usually brings a shift to a more symmetrical and heavier antique - type of jewelry."

And well-publicized personalities or movies influence jewelry just as they do fashions. The movie Cleopatra, for example, inspired heavy ornate necklaces and jewelled collars, dangling earings and jewelled hair pins.

"But because fads are short-lived, high-quality gems are seldom used in such designs. The Cleopatra look is already dying out."

Mr. Fraleigh, who designs as well as appraises jewelry, says there is less tendency today than ever before to have pieces made to individual order.

But requests for bracelet charms to depict achievements or episodes in an individual's life are frequent. Mr. Fraleigh just finished designing a charm with a hand of cards for a man whose fiance is an avid card player.

STICK TO SILVER

If you're planning to start a charm bracelet, Mr. Fraleigh recommends sterling silver rather than gold because silver charms are less expensive.

A sterling silver bracelet with about 20 charms would have a value of about $705 but a gold bracelet of the same design and only four charms would be worth about $200. He recently appraised a gold charm bracelet at more than $800.

The principles of good jewelry design can be an aid when shopping for something special, Mr. Fraleigh says.

Stones of contrasting textures often do not complement each other. Almond and coral, for example, do nothing for each other.

The metal in which a gem is set must be considered. The warmth of topaz and coldness of white gold cancel rather than complement each other.

A yellow setting casts an undesirable tint on diamonds which, like sapphires, look most beautiful in a white setting.

Mr. Fraleigh feels the most beautiful of all gem combinations is that of pearl and turquoise.

Legion L.A. Plans for Annual Dinner

TWEED—The regular meeting of the Tweed Branch of the Ladies' Auxiliary of the Royal Canadian Legion was held last Thursday evening in the Legion Hall, in charge of the president, Miss Goldie Godfrey.

During the business session the minutes were read and also the treasurer's report given and decided that bills be paid. The report of the euchre party for funds were enriched by $14.72. It was decided that the annual dinner would be held at the Tops Motor Hotel in Belleville on September 28th.

There will be another bridge marathon this fall and the convener, Mrs. Gordon Logel will say shortly. The first card party of the season will be held on October 3rd with Mrs. Pauline Courneyea, Mrs. Hilda Austin and Mrs. Betty Long as conveners.

On September the 19th the Auxiliary will enter the kitchen for the Land of Lakes tourist association meeting which will be held in the Tweed Legion Hall.

The draw prize was won by Mrs. Eva McConnachie.

After the meeting coffee and doughnuts were served.

DANCE IN NORWAY

Ronald Fraser and Jerry Isaacs, two U.S. ballet dancers, have been engaged for the next season of the Norwegian Opera's ballet.

Ladies' Closing Field Day

SEPTEMBER 21, 1963

MORNING

10.00—Eva Carke
Claire Hopewood-Jones
Gerry Carcavallas
10.08 — Dolly Diamond
Helen Fairbridge
Monica MacDonald
10.16—Helen Lewis
Carrie Lindsay
Vera Levine
10.24—Betty Ingrum
Hilda Dolan
Ana Kyea
10.32—Doris Hogle
Ena Smale
Eva Kelchesson
10.40—Allen Stuart
Doris Bradford
Phyll Dyble
10.48—Jay Somerman
Billie Taylor
Mary Haig
10.56—Betty Walmsley
Lilyan Macfarlane
Kaelin Jeffrey
11.04—Wis McKee
Heather Kotchesen
Dorothy Lane
11.12—Marion Messenger
Sara Armstrong
Muriel Lewis
11.20—Agnes Walker
Marion Salisbury
Muriel Bird
11.28—Dorothy Wilson
Vera Hamilton
Thelma Mahayson
11.36—Lib Gladney
Hazel Piperal
Betty Byrne
11.44—Barbara Jones
Hettie Dyble
Mary Walmsley
11.52—Mary McCrory
Ana Pilcer
Jean Twaasen

AFTERNOON

12.00—Miss Rhebeh
Louise Blackhart
Marion Train
12.08—Laura Tuckaberry
Mildred Wickerson
Mae Anton
12.16—Mildred Stanton
Alice MacEwen
Mary Vincent
(Note: The tee will be closed from 3.30 a.m. until 1.00 p.m.)

MOTHERS!

When your new baby arrives, call the V.O.N. for the baby bath service. A graduate nurse will help you bathe your baby and prepare the formula if baby is bottle fed.

A MEMBER OF THE UNITED APPEAL

Ask Your Doctor—or Call the V.O.N.—WO 8-7210
Area Served, Belleville and 3 Mile Radius of City

Friends Give Baby Shower

PRANKFORD — A baby shower was held on September 17th in Frankford Fill Gospel parsonage in honor of Mrs. Bob Bonnar. Hostess was Estella Stirling.

The decoration room was decorated with colored balloons and streamers for the occasion. Mrs. Fred Bonnar presided at the games for the evening and Mrs. Mary Patrick was in charge of the program.

A baby game was enjoyed, the winner, Miss Gail Walker. Mrs. Mary Patrick, Mrs. Gordon Smith, Mrs. Charlie Wright took part in the program.

Mrs. F. Spring conducted some games. The lip-saw puzzle game was enjoyed by all. The balloon biscuit game was won by Mrs. Charlie Lane. Mrs. Helm gave a reading, Mrs. Edson Sine sang a solo, Mrs. Doug Flood gave a reading, Mrs. Reg Elliott also gave a reading. The time and song game was won by Mrs. Charlie Lane. Lucky your candle game was won by Mrs. Clifford Elliott. The pie plate walk game was won by Mrs. Gerald Curry and Miss Gloria Reilly.

Mrs. F. Spring presented the honored guest with a decorated clothes basket filled with baby gifts. Connie thanked each one for their kindness. Refreshments served and a time of fellowship was enjoyed.

U.C.W. Meeting

RYLSTONE U.C.W.

Legge entertained the members of the United Church Women of Rylstone United Church on Thursday afternoon at her summer home near Allan's Mills. There was an attendance of 11 ladies and two children; in spite of the stormy weather.

Mrs. Will Sutherford, president, opened the meeting with a poem. A responsive reading was led by Mrs. Sutherford, who also gave the meditation. Bible Study on "The Bible and the Word of God — Its Inspiration and Authority" was conducted by Mrs. Wilfred Spencer.

Invitations were received from Zion U.C.W. to attend an afternoon tea, at their church at Fetherick's Corners on October 9th, and from Springbrook U.C.W. to their afternoon tea on September 24th. The next meeting of Rylstone U.C.W. will be held on October 22rd at the church Neighboring organizations are being invited. It will be an anniversary tea, as 1963 is the 70th anniversary of the Rylstone church. The executive members will be a committee to arrange for program and refreshments.

Mrs. Ella Jones and Mrs. Jack Spencer favored with readings and Mrs. Bob Spencer, conducted a Bible contest, after which refreshments were served by the hostess and the mothers attended.

Women's Institute

CHATTERTON W.I.

The September meeting of the Chatterton W. I. was held at the home of Mrs. Albert Carson with an attendance of 14 members and six visitors.

Correspondence included an invitation from Pine Grove branch to attend a branch workshop on Women's Institute procedures at Marsh Hill Sunday School Hall, on September 29th. An invitation war also received from Ivanhoe W.I. for a social afternoon at Ivanhoe Hall on October 9th. During the business period, it was decided to give a donation to the C.N.I.B.

Mrs. Albert Carson was convener for the program. Mrs. Lorne Reid gave a talk on the handbook. Mrs. Roy Ross and Mrs. Carson gave readings and Mrs. David Little favored with a solo. Mrs. Herrington, district president, gave a most interesting talk on the establishment of northern institutes.

Mrs Carson gave a demonstration of weaving and Mrs. L. Reid conducted two contests.

The next meeting will be held at the home of Mrs. Benson Mitts on October 10th.

Group Resumes Behaviour Study

The Health Department has recommended a series of parentcraft groups to which mothers are invited for informal discussion of any problems they may have with their children, especially younger children.

There is no fee or registration required, the purpose of these evenings being to help mothers who may have problems with behavior, feeding habits, training or discipline, that do not necessarily require a doctor's attention.

A group met recently and the next meeting will be on November 21st at the Public Health Department on Pinnacle Street. These meetings were initiated by, and will be continued at the request of the mothers attending.

Mission Circle Holds Meeting

The September meeting of the Vota Vita Mission Circle of Victoria Avenue Baptist Church was held in the church parlor. The president, Mrs. E. Burn, welcomed the members and visitors and turned the meeting over to the group in charge.

The devotion was given by Mrs. E. Demorest, who then introduced three young people to tell some of their experiences at two summer camps.

Miss Brenda Wynne was a counsellor at Camp Bolton, northwest of Toronto. It is supported by the Toronto Star Fresh Air Fund and other organizations. She told some of the happenings in an average day, and some of the heartbreak too.

The two young men were Robert Campbell and Wayne Soble. They were counsellors at the Toronto City Mission Fresh Air Camp at Bronte. This camp is supported by free will offerings.

An accordion solo was given by Miss Pauline Tucker.

The young people were thanked by Mrs. C. Pryor and the meeting turned back to the president for the business portion.

A social hour was enjoyed to close a pleasant evening.

VISITS FIJI

Queen Mother Elizabeth will visit Fiji on her way to a tour of Australia and New Zealand early in 1964.

FAMILY

WE FEATURE DISTINCTIVE CARDS FOR THE WHOLE FAMILY

FREE IN MOTHER PARKER'S 30 AND 60 TEA BAGS

collect your set of these beautiful Bavarian Figurines

ACTUAL SIZE

Hallmark
COUTTS CANADA

Rolufs
Music - Camera
Travel Centre
227 Front WO 8-4561

Ann Landers

Almost Impossible to Tune Out Bragging Parents

DEAR ANN LANDERS — There is a certain couple in our crowd who bore everyone to death with endless reports of what their children are saying and doing. They have two kids who are bright and attractive but the trait of us have kids of whom we are pretty proud too.

The mother carries the girl's themes in her purse and reads them at bridge luncheons. The father "happens" to have a letter in his pocket from the boy which was written when he was away at camp. They both carry pictures, dozens of them — and I have seen the same batch of pictures three times. They forget we've already read and heard what, and I for one, am mighty tired of the whole routine.

ANN LANDERS

These parents are not stupid, yet they are not even remotely aware that they are boring their friends to death. Any suggestions? — CAULIFLOWER EARS.

DEAR EARS — Isn't it awful when people won't stop bragging about their kids long enough to give us a chance to brag about ours? I know the type and they are insufferable.

There is no way to turn off proud parents. You may as well try to turn off the sun. If you just happen to have a couple of hundred pictures of your own kids handy it could break up the monotony.

DEAR ANN LANDERS — I'm 18 years old and training to be a nurse. I feel that I know my way around pretty well because I've been dating since I was 13 and have always been considered mature for my age.

Two months ago I began to take stock of myself. I counted 17 fellows I have actually gone steady with and there have been at least 20 others whom I dated two or three times. All I have to show for my popularity is a few beat-up rings, some cheap bracelets, dozens of pictures and lots of letters.

Six weeks ago I met an intern who is a real doll. He has been dating other nurses but I think he likes me best. The problem is I can't get any kind of commitment out of him. He won't go steady and refuses to discuss anything permanent. He says he is stone broke and can't think seriously about any girl at this time. How can I nail him? — EVE.

DEAR EVE — I wouldn't say an 18-year-old girl is exactly a candidate for the Old Folks Home. Why should you want to nail anybody?

Just because you've dated a small battalion of guys doesn't mean you're mature. It only means you've been busy.

You have chosen an excellent field for service and for meeting people. I suggest you put on the brakes and forget about marriage for a couple of years.

* * *

DEAR ANN LANDERS — I read your views on giving a boy a permanent wave and I do not agree that is a bum idea. Listen to my story and you'll understand why.

When my son was 11 years of age I decided his hair would look much better curly instead of straight as a stick. So I gave him a permanent. From then on his hair was wavy and beautiful. All it needed was a little coaxing.

To this day (eight years later) my son has the prettiest wavy hair a person could wish for. Now, I ask you, sorry you told that young fellow to leave his hair alone? — DAILY READER.

* * *

DEAR DAILY — No, I am not sorry, and the advice stands. As for your son's hair remaining beautifully curly after the permanent you gave him eight years ago, there is no scientific reason for it. Hair grows out of the scalp either curly or straight. If your theory added up, one permanent would be all anyone would need.

* * *

Ann Landers will be glad to help you with your problems. Send them to her in care of this newspaper, enclosing a stamped, self-addressed envelope.

Canadian

Fashion & Fad

BY pegg hagers

HOW MUCH DO YOU SPEND ON A DRESS?

To continue our inquiry into a workable fashion budget, my favorite book these days is one titled, "Working and Living Conditions in Canada," published by the Department of Labor. It reveals that the average retail price of a one-piece cotton street dress is $10.75. A medium quality dress of rayon should sell for $12.50, while a dress of lower quality should go for $13.50, according to the Government.

The results of our survey about the tastes and fashion budgets of the average Canadian woman support these assessment figures. The majority of our readers report that they pay from $10 to $15 for a summer dress and roughly twice as much for a fall and winter dress. It is interesting to note that as the price increases for summer dresses, the same formula exits for fall and winter dresses. The woman who is able to pay $40 for a summer dress will pay from $75 to $90 for a winter fashion. Naturally, this group is in the higher income bracket, but they all confess to wearing their clothes for five or more seasons. All of them say they employ dressmakers to alter their clothes in line with current fashion trends.

The question concerning sleeveless dresses shows a very interesting development. Naturally, most women over the age of 50 answered that they dislike dresses with no sleeves. This age group made up only about 17 percent of the total women questioned. Our grand total reveals that we are evenly divided on this question. Approximately 50 percent of our readers like sleeveless dresses and 50 percent will not buy them.

A similar, though less extensive survey conducted two years ago, showed that 70 percent of all Canadian women disliked the trend to no sleeves. Some of our readers commented that they wore sleeveless dresses only in midsummertime, welcoming their comfort, coolness and comfort. But even this acceptance of a controversial a fashion is a surprising development. When the sleeveless look first appeared on the dress market over ten years ago, the complaints from the buying public were deafening. It may seem to feel that if we can't beat them, we might as well join them.

The question of color preference reveals few surprises. Blue continues to be a favorite and many women are celebrating the second choice, beige. Browns, gold and yellow as a family are right on the list with green in fourth place and black edging out pink, which is last on the list. Contrary to most dress manufacturers' thinking, prints are not at the bottom of the barrel, finding favor with only one reader!

Next time, have a question on fashion, just write Pegg Rogers care of this paper.

IS TAKING FOOD

BOSTON (AP)—Dr. F. Lloyd Mussell, director of Peter Bent Brigham Hospital, said Thursday that Joseph P. Engel, 28, who received a liver transplant Monday looks and feels much better and is beginning to take nourishment. The liver was taken from the body of Patrolman Edward Callahan, 36, shortly after he died from bullet wounds suffered during a holdup.

U.C.W. Hear Talk Based On Taiwan

RAWDON — The regular meeting of Mount Pleasant Rawdon United Church Women was held on Thursday at the church hall with 19 members and two children in attendance. The program committee of Mrs. William McAdam and Mrs. Robert Merrick conducted the devotional based on "Hope". Mrs. Garth Joslin officiated at the piano. The program centred around a sing-song of favorite hymns and Mrs. Merry McAdam read a poem.

Mrs. Percy MacIntyre gave a synopsis of the third chapter of "On Asia's Rim" which centred around Taiwan. She said that the island of Taiwan formerly known as Formosa is one tenth larger than Vancouver, B.C. There are different levels of foothill country from coastal plains to mountain heights. A warm year round temperature and plenty of rain provide a growing season that is exciting to us for most crops. They have great export wealth in sugar cane, tea, bananas, pineapples, oranges, watermelons and hardwood trees.

TAIWAN HISTORY

The stream of history for Taiwan begins in 611 while in 1907 the Chinese claimed the mainlands as a part of their Empire. In 1624 the Dutch landed and in 1642 the Spaniards. By 1661 Cheng Kung took the island for the restoration in 1644 of the Ming dynasty. From 1895 to 1945 the Japanese controlled the island and thus the people here had a most eventful life. The population is now nearly 11 million. Education is free and compulsory. University professors receive the equivalent of $28 a month plus housing and a rice subsidy. There are many industrial workers but their main export is agricultural products.

Mrs. MacMullen described the four classes of people who live on the island and told a little of their lives. She also told of the founding of the religious situation. In 1960 Protestants had 223 ch.'s,ined pastors, 1,000 evangelists and 133 Bible women. Broadcasting has grown remarkably since 1951.

INTERESTING MESSAGE

Mrs. Herbert Smith gave a most informative and educational talk on her recent trip with a group of ladies from Cobourg Presbyterian. They all attended "Open House" at the Victor Home Missionary and Maintenance of the United Church. Then along with many others were taken on a guided tour of the building which has many new improvements in recent years. Mrs. Smith gave a vived picture of the handicraft room and displayed a hand smocked apron made by one of the girls.

Mrs. Donald Knight 1st vice-president took charge and voiced appreciative thanks to Mrs. MacMullen for her synopsis of the three study chapters this year; also to Mrs. Smith for the three missionary messages. Mrs. Knight also have thanks responsible for the Mission Study in February, May and September. Mrs. Knight also voiced thanks to the program committee and to the refreshment committee of Mrs. Milford Wrightman and Mrs. Gordon Linn.

Mrs. Ross Jeffs and Mrs. William McAdam gave their April topic. Robert H. Boaty read a letter from the Friendship secretary also messages of greetings and invitation to Springbrook tea and bazaar.

Mrs. Herbert Smith reported plans for the sale of work, gifts and one is to be placed in the church hall. Mrs. Kenneth Wright told of the new study book and programs available and it is expected that the fall rally in October will be held in St. Andrew's United Church, Marmora.

A harvest tea and bazaar will be held at the church hall on the 12th in October with a Thanksgiving program. Five nearby groups will be invited. An auction sale was held on Thursday evening to complete the plans.

The U.C.W. provided light refreshments at the Wrightman farm sale last Wednesday.

Mrs. Merry McAdam presided the hostesses Mrs. Linn and Mrs. Wrightman served a variety of tarts and tea.

SITTING QUIETLY

JACKSON, Mich. (AP)—Students attended classes quietly Thursday in racially integrated Parkside High School where police were poised with stones the day before. Principal George Kissel, 40, ex-marine and former college football player, delivered a gentle lecture to a student assembly. He asked for co-operation and urged "self-discipline."

Women's Activities

MINTO — The September meeting of Salem U.C.W. was held on Thursday evening in the hall with a good attendance. The president Mrs. E. Sine opened with a poem and welcomed everyone especially mentioning the guest speaker Mrs. R. Weaver and Mrs. H. Smith.

Several "thank-you's" were read and heard and correspondence dealt with. Mrs. H. Holden reported for visiting committee and Mrs. Orval Dickinson and Mrs. J. B. Hagerman were appointed visiting committee for next month. The October meeting is to be held at the parsonage. The St. Thomas Group asked for use of tables, which was granted. Plans for catering to booth at Msdoc Fair were discussed and cards distributed.

Mrs. Stanley Keller took charge of the program. Mrs. George Sine read a chapter of the Study Book entitled "Partnership in a Christian Community". Mrs. Lindsay Tanner led the reading. Mrs. Ken Weaver, vice-president of the West Region of the Presbyterial explained her duties, also presented all literature available for use and help in the U.C.W.

Mrs. Sine thanked Mrs. Weaver.

Lunch was served and a social hour enjoyed.

SPEAKING of MANNERS

PATRICIA LOWES

EDUCATING THE BABY-SITTER'S BOSS

We know a thirteen-year-old who has just taken up baby-sitting, and already her problem is trying to get her to retire.

It's not that her mother is afraid she'll make mistakes. The youngster has been thoroughly checked out in the care and feeding of infants.

What bothers her is the lack of consideration some parents have for a sitter's time and other very important job. Very often, they rush off without leaving a complete address or forget to leave a phone number. Then don't show up in time to get the youngster home at the agreed time.

Caring for young children is a tremendous responsibility, and most teenagers in the profession know it only too well. Being conscientious, they want to carry out their assignments efficiently and safely. So parents can help them — and their charges — by remembering the following details:

Before leaving a sitter, make sure you give her a phone number where you may be reached in case of emergency. Other phone numbers that should be left in a convenient spot next to the phone should include those of the family doctor, the nearest hospital, the fire and police departments and a nearby neighbor.

Try to get young children settled down in their pyjamas before leaving, so the sitter won't have to wrestle them into their nightclothes. Leave a selection of tried-and-true books at hand so the sitter can read a favorite bed-time story to a child in case he gets restless.

FAVORED TOYS

It's also a good idea to let the sitter know which are the favorite toys of each child, so she won't have trouble finding the right one on demand.

If you expect to be in charge of an infant, make sure a supply of clean diapers is left on baby's dresser. Otherwise, the sitter won't have to plow into cabinets or drawers at a crucial moment. Be sure the sitter should know if and when the baby is to get a bottle, and any tidy procedure you have for such. Indeed, if he has trouble burping baby, how he should be put down — on his back or his stomach. Knowing what to expect and how to cope with each little problem helps give the sitter the good assurance she needs in this delicate job.

Leave a pad and pencil handy so the sitter may take messages while you're gone. Be sure courteous and considerate to invite her to have a snack if she feels hungry, and tell her what's available in the refrigerator.

Most teen-agers aren't permitted to sit beyond midnight on a weekday, so be sure to be home at the promised time. If you find you can't help being a bit late, phone so she'll know and so she, and her mother, won't worry needlessly.

Be sure she gets home safely. If it's necessary for her to take a cab, it's safer if one of the parents accompanies her and sees her right to her door.

Any consideration like this that makes a youngster feel more secure in her job, and gives her mother the confidence she needs to continue to let her do it.

Readers' Friday Column

by Mary Mobre

QUESTION:

Would you please send me a recipe for canning pumpkin? — Mary P.

ANSWER:

CANNED PUMPKIN:

Cut or break apart pumpkin. Remove seeds and stringy fibres. Cut into pieces. Steam, bake or boil in small amount of water until tender. Scrape from skins and mash or sieve. Bring to boiling point, stirring constantly, adding a little water if necessary, to prevent scorching. Pack hot, leaving ½" headspace. Seal. Process in pressure cooker at 10 pounds pressure; 70 minutes for pints, 80 minutes for quarts. Pressure processing is essential when canning pumpkin.

Dinner Menus

FRIDAY

Chilled Vegetable Juice; Broiled Fish Fillets Pike (brushed with French Dressing); Fluffy Boiled Rice; Spinach, and Chilled Jumpers of Lombard Plums; Refrigerator Nut Cookies; Coffee.

SUNDAY

Baked Crumbed Breasts of Chicken; Asparagus Tulip; Mashed Potatoes; Curry-Topped Tomatoes (see Tuesday); Hot Buttery Rolls; Relish Tray: Carrot Curls, Celery Hearts, Sweet Pickles; Cocoanut Tarts (see Friday); Bowl of Fresh Fruits; Coffee.

QUESTION:

Have you a recipe for cocoanut tarts made with eggs, sugar, cocoanut, etc.? I have an ingredient left over after having jam in the bottom? I have been looking for one for years — M. H.

ANSWER:

I liked your question very much because when I made these tarts I sent every body who tasted them thought they were a sensation.

COCOANUT TARTS:

NOTE:

This recipe calls for 3 egg yolks but next Monday I am giving you a recipe for a small White Layer Cake calling for 3 egg whites, which I made with my 3 leftover egg whites. Also the amount of cocoanut filling given here is enough to fill 18 tarts. I made only 12 tarts to fill my standard tart pan so I had filling left over and used that for the filling for the white layer cake (see Monday, September 23rd).

Pastry: (sufficient for twelve 3" or 4" tarts): One and one-half cups sifted flour, ½ teaspoon salt, ¼ cup shortening, 2 teaspoons butter, 4 teaspoons cold water. Cut shortening and butter into flour and salt until size of peas. Drop cold water in as you toss with fork until flour is barely dampened. Press dough into ball between palms. Roll out on floured board to ⅛" thickness. Cut out circles 3¾ or 4¾" in size and line tart tins neatly. Bake at 425 deg. Fahr. about 8 or 10 minutes. Watch so as not to burn.

Filling: In saucepan mix together 3 tablespoons cornstarch, 1 cup sugar, ½ teaspoon salt. Stir in 1 cup boiling water and cook stirring until boiling, then cook 3 minutes longer, stirring. Stir a little into 3 beaten egg yolks and return these to saucepan and cook, stirring one minute longer. Remove from heat and beat until smooth. Now add ¼ cup butter or margarine, 1 teaspoon vanilla, 2 teaspoons lemon juice and 1 cup unsweetened (or sweetened) packaged cocoanut. Fill pastry shells with this extra cocoanut and bake at 350 deg. Fahr. 15 to 20 minutes. Cool on rack.

Some filling will be leftover so you may want to make 18 tarts or use filling for white layer cake. See Monday, September 23rd.

Open Look for Shoes Features Fall Styles

By EDNA BLAKELY

OTTAWA (CP) — Milady's clearance is slipping.

Here for the threat of her footwear and people in the shoe-selling business are wondering just how far it will go.

The cleavage is part of the new open look for shoes. Many of the fall and winter styles have cutout openings on the sides, dip well down the foot in front and have open heels.

H. W. MacLean, shoe manager of the Hudson's Bay store in Ottawa first, says, however, there is "no immediate future for open toes."

"There's nothing particularly attractive about cleavage shoes."

Some manufacturers who feel something is sacrificed in the fit of fully enclosed pumps favor narrow posts at the heel.

HEELS ARE HIGH

At a press conference reporters were told that current styles put heels at the wearer's height. About 70 per cent of the shoes sold here used to have heels that high, but now, Mr. MacLean estimates that now only 10 per cent of sales are in that height. The rest are medium heels, the most popular height being 2¼ inches.

Heels and toes will vary in the coming season but generally the rule is "the lower the heel, the more rounded the toe."

The elongated look persists but the toe has been gently rounded, although it's still a long way from the stubby rounded toe of five or six years ago.

"People like the elongated look but want to avoid extremes," Mr. MacLean said of the modified toe.

His advice for women: "Don't buy shoes that are one size."

He said shoe sizes have changed over the years with an increasing number of sizes and widths available. Handwork may alter the size slightly and, therefore, a shoe that may result in different - size shoes even though they are made on the same last.

SHOE KITCHENS

Model kitchens were the main showpieces at Sweden's St. Erik's Fair. Scandinavia's principal household equipment show, this year.

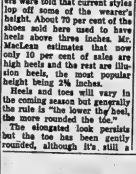

Parsley will freshen nicely if you put it in a cool moist container at the end of the stem. Leave in water until it's crisp again.

RECALLED PAST

MAPLE CREEK, Sask. (CP) Grain threshing equipment dating back to 1914 was included in a mile - long parade that launched celebrations of the diamond jubilee of this southwestern Saskatchewan town.

EXPERT RETIRING

OTTAWA (CP)—Dr. Howard L. Trueman, 67, widely-known authority on world food problems, retires next Tuesday from the federal agriculture department after service spanning more than a quarter century.

BAY OF QUINTE DISTRICT HIGH SCHOOL BOARD

and its

ADVISORY VOCATIONAL COMMITTEE

offer

EVENING CLASSES

Belleville Collegiate Institute and Vocational School

REGISTRATION: Tuesday, Sept. 24 — 7 to 9 p.m.

Classes on Tuesdays and Thursdays 7 to 9 p.m., commencing on Tuesday, October 1, in the following subjects:

ACADEMIC — Grade 13 English.

ART — Practice in still life, landscape and figure drawing.

AUTO MECHANICS — Elementary

Internal combustion engines, electrical circuits, dismantling & assembling parts of an automobile.

BRICKLAYING — Instruction and practice in constructing chimneys, fireplaces and walls.

CONVERSATIONAL FRENCH — Designed for those with some knowledge of French 10-week course.

ENGLISH FOR NEW CANADIANS — Course in conversational English and citizenship.

LEATHERCRAFT — Carving and tooling, wallets, purses, etc. 10 week course.

MILLINERY — Based entirely on practical work to include stitching, pattern making and fundamentals of hat making.

MOSAIC TILE — Instruction in the use of various tiles, glass, marbles, shells, and broken glass. 10 week course.

SEWING — Advanced — Course in hand and machine sewing.

SHORTHAND — Intensive course.

SHORTHAND — Refresher Course — As advanced course for stenographers. 20, 2-hour sessions.

SMALL ENGINES — Dismantling, assembling, and servicing two-cycle & four cycle engines.

STATIONARY ENGINEERING — Course designed to qualify for Stationary Engineers' Certificates.

TYPEWRITING — Beginning course.

TYPEWRITING AND BUSINESS MACHINES — Advanced Typewriting with instruction in business machines.

V.L.A. HOME CONSTRUCTION — Deals with Veterans' Land Act, building standards, cost estimates and building construction.

WELDING — Electric and oxy-acetylene welding.

WOODWORKING (Cabinet Making) — Making articles for household use. Care of tools and woodworking machines.

FEES: English for new Canadians ..... $ 3.00
Welding 14.00
All other courses. 5.00

Fees are to be paid at time of registration.

Courses in Leathercraft, Mosaic Tile, Weaving, Chenille and Silk Screen Work are being offered in co-operation with the Belleville Recreation Commission.

NOTE: A course in any subject could be offered if 15 or more register.

MOIRA SECONDARY SCHOOL

REGISTRATION: Monday, Sept. 23—7 to 9 p.m.

Classes on Mondays and Wednesdays, 7 to 9 p.m., commencing on Monday, September 30, in the following subjects:

ACADEMIC — Grade 13 Algebra

AUTO MECHANICS — Principles and operation of internal combustion engines.

BOOKKEEPING — Elementary and advanced.

CARPENTRY — Elements of building construction.

CRAFTS — Weaving, silk screening and ceramics.

DRAFTING — Includes drawing, symbols, lettering, tracing and blue-printing.

TYPEWRITING — Beginning Course

ELECTRONICS — Elementary and advanced. Principles of radio construction and operation.

MACHINE SHOP — Operation of metal working machines.

PUBLIC SPEAKING — To assist students to achieve fluency and confidence in oral expression. 10 weeks—one night per week.

SEWING — Course in hand and machine sewing.

SHEET METAL WORK — Course in the fundamentals of layout, forming and soldering of sheet metal.

Successful Living

(A Canadian Social Worker Helps with Human Problems)

Is Her Voice Really Gone?

By DORIS CLARE

DORIS CLARE

DEAR DORIS — As a young girl I sang soprano and my music teacher told me I would be in grand opera before I was 16. Lamenting this, my mother put a halt to all lessons unexplainably. I was terribly disappointed.

I never sang after that. Five years into the future and I am now on my own. I've tried to sing again as beautifully as I once had but my voice is gone, it seems. Is this possible? Is there no way I can train it again to what it once was? — RUSTY VOCAL CORD.

* * *

DEAR RUSTY — People keep warbling and working toward operatic careers well into their thirties. I cannot believe that your voice is gone, but the only way to really find out is to have it tested by a first class teacher.

* * *

DEAR DORIS — My son fell in love with a girl whose background is, to say the least, questionable. Not her fault, perhaps, but I'd like your opinion about her as a possible wife and mother.

She was raised by a step-aunt, as her mother died when she was born. The father had deserted before that. The aunt was elderly and not affectionate.

The girl is a store clerk. I hear she was somewhat promiscuous with the boys before she started going with my son. She is pretty and my son thinks she is wonderful.—DOUBTING DAD.

* * *

DEAR DOUBTFUL — Not enough clues. If early years were devoid of affection it could follow that the girl herself is cold. We are so made that we need to experience love before we can give it.

But if the aunt instilled good principles the girl may not be so shortchanged that she can't come through when life happens to her. I wouldn't judge on hearsay about her behavior with the boys. Get to know her better herself.

* * *

DEAR DORIS — Last summer I met a very wonderful guy whom I liked while his family was on vacation here. We got along marvellously until one evening he did something that annoyed me. I told him that he was a "selfish, spoiled, egomaniac." Like a fool, I treated him like a rat. After they left I almost cried. I realized I loved him and probably lost him.

This summer he went elsewhere for a holiday and his parents came here. His mother told me he had gone steady with a nice girl but it didn't work out. I went steady also but it didn't work out either. (Don't go steady — I speak from experience.) What I want to know is, how can I find out if he likes me? We aren't kids. He's a college freshman. Please help.—LOVESICK.

* * *

DEAR LOVESICK — Granted you care enough, apologize. If he cares enough, he'll be relieved and come back. Then you'll know he likes you.

* * *

DEAR DORIS — I have cataracts in both my eyes, which irritate very much at times, and I constantly have to rub them. I am nervous that I shall accidentally rub them when I have touched something which, if I rubbed it into them, would be harmful.

I have just had a large comforter dry cleaned. When I put it away in its transparent cover I noticed that my hands had a dry, gritty feeling like powder on them. After washing my hands they were soft again, but on touching the cover my hands were the same again, gritty.

Would you get some dry cleaner to tell you what chemicals they use in dry cleaning? — BAD EYES

* * *

DEAR BAD EYES — The pliofilm envelope which holds your comforter is merely a dust cover, for protection on the trip from cleaner to you — often a dusty trip at best. Dust is likely to cling to its smooth surface and feel gritty. Also to carry germs.

Your doctor is the one to ask; and the question is, should you ever rub those sore eyes? Get his suggestion for relieving their irritation without rubbing.

* * *

DEAR DORIS —

1. Is it proper for me to buy my best friend a going-away gift? I'm moving about 250 miles away. We are both 13 years old.

2. What do you think I could get her that's personal, and not expensive? Don't suggest perfume or anything related to perfume; she has a drawer full of it already. — BARS.

* * *

DEAR BARS —

1. Yes, if you buy it with your own money. A parting gift says "I'll miss you and I wish you well."

2. It's the thought that counts. A book she wants, a recording of her favorite singer, a pretty purse, a good pen, a pair of dressy white gloves, a box of stationery — any of these would let her know you cared about her.

* * *

(Even putting it on paper helps. Write a letter to Doris, in care of this newspaper, enclosing a five-cent-stamped, self-addressed envelope for a private reply.)

BELLEVILLE

Youth For Christ

FIRST RALLY

Hear dynamic youth speaker
REV. KEN OPPERMAN
just returned from world tour.

—PLUS—

Daniels Musical Team
from London, Ont.

"MASONIC TEMPLE"
SATURDAY
7.45 P.M.

EVERYONE WELCOME

Two Lawyers

(Continued From Page 1)

concentrated in one part of Nova Scotia. He says a Liberal government would decentralize industry, giving new plants to areas that need them most.

The election comes three years and three months after Mr. Stanfield's second victory in 1960.

New Democratic Party spokesmen have suggested they may field as many as 20 candidates for the 42 seats at stake. They have nominated only two so far, one of them House Leader Michael MacDonald. John Henderson, provincial Social Credit president, says his group will not contest the election.

Nomination day is Sept. 24. The standing in the legislature at dissolution was PCs 35, Liberals 15, NDP one, with one former Conservative seat vacant.

MAY HEAT ROAD

In New Jersey officials have been studying the possibility of heating pavements electrically to reduce icy-weather traffic hazards.

Rite-Way

OPEN EVERY NIGHT UNTIL 10

Weekend SPECTACULAR

Prices Effective Until Closing Time Saturday

Men's Quilted Nylon

SKI JACKETS

LIGHTWEIGHT AND WARM, WATER REPELLENT

Top quality nylon fabric quilted with a fancy slalom stitch outside. Rollaway hood with drawstring converts into button down sports collar. Jumbo zipper front, drawstring at waist and double knit cuffs. Sizes 34 to 46. Colors: Red, Lt. Blue, Royal, Black and Tangerine.

7.77 EACH

Compare at 12.98

SATISFACTION GUARANTEED

Men's Wear Department

Ladies' Orlon Sweaters

4.73 EA.

Striking turtle-neck pullover makes a wonderful casual favorite: Bulky-knit with long sleeves, Orion provides warmth without weight. Available in sizes S.M.L. Colors include White, Beige, Blue and Black.

RITE-WAY LADIES' WEAR DEPARTMENT

Men's Wool Blend DRESS SLACKS

4.99 EACH

COMPARE AT 10.95

Fine quality, hard wearing wool blend fabrics in the season's latest shades. Slim tapered legs, neat plain front with continental type self-supporting waist. Adjustable elasticized side tabs, no belt required. Many other features, available in sizes 28 to 40.

Ladies' Figure Flattering STRETCH SLACKS

4.97 PAIR

Made of Nylon and Viscose with comfortable fitting foot straps. Available in sizes 8-20 in Brown, Black, Teal, Berry, Gold and Green. Complete comfort at an exceedingly low price!

Ladies' Assorted BLOUSES

2.83 EA.

Choice of Minicare, Prints, Terylene, White and Printed overblouses or Printed Jackets. In sizes 10-20. Colors available White and assorted prints.

Men's "Dan River" Flannel SPORT SHIRTS

Compare at 3.95 ..... 2.99 EACH

Famous Randolph flannels by "Dan River", Canadian Made, Guaranteed Machine Washable. Have many outstanding features. Choose from 24 color combinations in 14 different patterns. Sizes S.M.L. & XL.

Visit Rite-Way's Beauty Salon — featuring "WALK-IN" SERVICE!

DUNDAS STREET WEST, BELLEVILLE

Party Leaders on the Hustings

Judy LaMarsh Under Attack By Robarts

By JOHN LeBLANC

OSHAWA (CP)—Premier Robarts replied Thursday to Federal Health Minister Judy LaMarsh's latest jab at him by saying he will barge in anywhere in the interests of Ontario's old age pension plan participants.

Miss LaMarsh said Wednesday the premier barged in uninvited on the Sept. 9 federal-provincial pensions conference at Ottawa and made a grandstand play out of his appearance in an interruption of his stumping for his Sept. 25 provincial election call.

"I'll barge in any time, any place, anywhere, if the interests of the people in the province are involved," Mr. Robarts said at a press conference here.

He added that Prime Minister Pearson had asked him in August to send a minister to the Ottawa meeting and he had advised the prime minister in advance that he was going.

Mr. Robarts, who had stated earlier he hopes to get together with Mr. Pearson and Miss LaMarsh — to work out plans for fitting Ontario's legislation into the federal scheme — said he did not know how soon this would be. It would depend on the progress of two technical committees set up at the Ottawa meeting.

SHRUGS IT OFF

Mr. Robarts shrugged off a statement by Liberal Leader Wintermeyer that the premier was displaying panic by accusing the Liberal chief of lying over the pensions federal-provincial stand on the pension issue, as the premier did at Sudbury Wednesday night.

"Just say I laughed," Mr. Robarts said.

Asked about Mr. Wintermeyer's statement that he was running scared, Mr. Robarts replied:

"I'm certainly not running scared. I'm putting the people before the people of the province."

Mr. Robarts was asked for comment on a rebuke to the government by Mr. Wintermeyer because the teaching of M French is optional and not compulsory in Ontario schools.

He said that M French were to be made obligatory in all parts of the province, something else would have to be pushed out of the school curriculum which now was full. Conditions varied greatly around the province.

SUPPORTS WALKER

Mr. Robarts flew here late Thursday from Kingston — where he spoke earlier in the day—to support Albert Walker, who is trying to crack the New Democratic Party's long hold on the Oshawa riding centred on this automobile-making city.

Mr. Walker, 38, a city council member for eight years, is a paint shop employee at General Motors and the first member of the NDP-slanted United Automobile Workers of America (UAC) to contest an election under the Conservative banner.

He is up against T. D. Thomas, 64 — another UAW-CIO member and legislature member since 1945.

Third contestant is Mrs. Frances Jones, mother of four, who was drafted as Liberal candidate recently when the nominee—Robert Stroud, withdrew the candidacy.

Mr. Robarts said at his press conference he feels the Conservatives have a good chance of taking the seat.

He made no formal speeches in Oshawa but toured the city in a cavalcade with the candidate and former federal labor minister Michael Starr, who carried Oshawa as part of his Ontario riding in the last federal election.

HAS 'PICKUP'

At a night meeting in neighboring Whitby, Premier Robarts told an audience of 300 that Ontario has had an "amazing" pickup in employment during last year with the help of the provincial government's economic policy.

He said that 72,000 new jobs have been produced in the period, compared with the goal of 40,000 a year set by the government's economic advisers for a five-year period.

During the same period, he said, unemployment in Ontario has been halved and almost 36

DIAMONDS
RONALD KEEL
JEWELLER
199 Front St. at Thomas Sts

Would Start Lifting Lids After Election

- - Wintermeyer

By CARL MOLLINS

KINGSTON (CP)—A Liberal government in Ontario would start lifting the lids immediately after next week's election on a series of city and provincial scandals covered up to simmer during the election campaign by the Conservative government, John Wintermeyer said Thursday night.

The Liberal leader added he would ask R. J. Cudney, who quit the government last week after 18 years as deputy provincial secretary, to return and help scrape off Tory whitewash and clean up the mess.

Mr. Wintermeyer specified scandals needing immediate attention include profiteering in Northern Ontario Natural Gas stocks and allegations that the Ontario Securities Commission overlooked evidence suggesting insider trading before the Sept. 9 Shell Oil's takeover last year of Canadian Oil Company.

The Liberal leader addressed a rally in this university city that had been rated among the biggest and most enthusiastic of his campaign. He said he was frustrated by the Liberal show in this traditionally Conservative stronghold.

CROWD CHEERED

A good - humored, cheering crowd overflowed the 400-seat hall into surrounding corridors and the adjacent cafeteria, where loudspeakers carried the speeches of Mr. Wintermeyer and the local Liberal candidate —Mayor William Mills in Kingston and Ronald Quistad in Frontenac-Addington.

Declaring that Mr. Cudney resigned when premier Robarts refused to keep social club charters out of the hands of gamblers failed to get legislation in after premier attacked Premier John Robarts and Provincial Secretary John Yaremko for "insulting" the civil servant by suggesting he should "go and long rest in a rest home."

"Between R. J. Cudney and John Yaremko, I choose Cudney," the Liberal leader declared. "And I will be honored if he will consider candidature after election day to rejoin public service and help me clean up the house of government in Ontario."

Mr. Wintermeyer said Attorney-General Frederick Cass has proved to be another "Tory while - washer" since taking over the office from "that champion of law and order, Allan Roberts."

Mr. Cass kept secret a report on the NONG scandal pending the election so he could claim it might prejudice a perjury charge in connection with the case, Mr. Wintermeyer said he would release the report, except for parts relating to the perjury case, if elected premier next Wednesday.

The Ontario Securities Commission, an agent of the attorney general's office that polices stock transactions, should be strengthened and the Shell-Canadian Oil takeover must be reinvestigated, he said.

Mr. Wintersbyer, who arrived in Kingston from Ottawa shortly after Premier Roberts departed appeared to be buoyed by the evening rally and put new enthusiasm into his prediction that his party will score "a great upset" in the election.

Supporters of 39 - year - old Mayor Mills, born and educated in Kingston, declared he would take the riding from the Conservatives by upsetting newcomer Syl Apps, former Toronto Maple Leaf hockey star who moved here last spring.

per cent of the labor force was now employed.

Mr. Robarts said the provincial government was not claiming it was responsible for this showing, but he said the government had taken action to solve Ontario's problems and was providing industry with the proper atmosphere for development.

"Our role is to lead industry, not to coerce it," he said. "We don't intend to control business, but to encourage it."

Companies Must Use Caution Says MacDonald

WINDSOR, Ont. (CP)—Companies should not be permitted to move from one location to another without regard to their responsibilities to the communities they are vacating, NDP Leader Donald MacDonald said here Thursday.

"It should not be the exclusive right of industry to relocate as it wishes without concern for the community it is leaving," Mr. MacDonald told a party conference in this southwestern Ontario industrial city.

The New Democratic Party chief said government formed by his party in the province would set up machinery to review proposed industrial relocation.

"The decision of a company to move should be reviewed by the government and its effect assessed before any of what is best for the community it is vacating."

In an evening rally of more than 150 persons in support of NDP candidates from the Windsor area ridings of Essex North, Windsor - Walkerville, Windsor-Sandwich and Essex South, Mr. MacDonald blasted the economic planning in Ontario.

"The government is paying lip-service to economic planning but hasn't the slightest conception of exactly what it means."

Mr. MacDonald lashed out earlier at the Progressive Conservative government for not extending minimum wage laws to the entire province.

FIRMS MOVING

He said that failure to apply universally in Ontario meant that industries were moving from the Golden Horseshoe — the area along Lake Ontario from Oshawa to Hamilton—to the vicinity of Orillia and Barrie where minimum wage laws did not apply.

Legislation now requires that men be paid $1 an hour and women 85 cents as a minimum but only in what Mr. MacDonald describes as the Golden Horseshoe.

He said companies moved from the Toronto, Oshawa and Hamilton areas primarily to escape labor and welfare laws and avoid their contractual responsibilities.

"Companies will move from the Golden Horseshoe where they can jettison their union responsibilities and hire workers for less than the minimum wage unless the present law is extended to the rest of the province."

Mr. MacDonald lashed out at the Ford Motor Company of Canada for gradually moving its automobile assembly empire from Windsor to Oakville.

"The Ford move from Windsor was irresponsible . . . the government knew it and did nothing about it," Mr. MacDonald charged.

STARTED MOVE

The automobile firm began its gradual move to Oakville about 10 years ago and now has established a manufacturing complex and administrative offices at Oakville. Some 6,000 men are still employed in Windsor by the company compared with more than 10,000 in 1953.

Mr. MacDonald reiterated that his party was unable to say exactly what a drug-gap free drug program in the province would cost.

The NDP has promised as an interim measure to provide free drugs to all pensioners, persons chronically requiring them, and to extend present free in-hospital drugs until home convalescence is completed.

He said some drugs now are provided under provincial welfare legislation and it was virtually impossible to assess the costs.

There would also be a means test for the interim program until full coverage can be worked out.

"We're not going to pay E. P. Taylor's drug costs if he gets arthritis," Mr. MacDonald said.

Drugs were so expensive that a person could soon be reduced from a "middle income" to a lower one where a means test would not be necessary, he said.

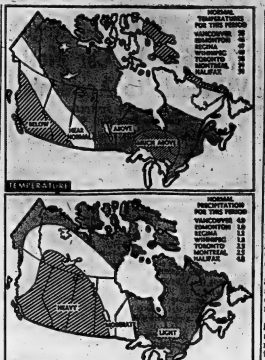

HIGH TEMPERATURES FORECAST — Most of Canada will have temperatures above or much above normal in the mid-September to mid-October period according to the 30-day outlook of the United States weather bureau. The forecast, based on long-range predictions and subject to error, calls for below normal temperatures for much of British Columbia.

Precipitation will be heavy in most parts of the western provinces, light in Ontario and Quebec and moderate elsewhere. Table gives precipitation in inches of rain.

(CP Newsmap)

Scoharie

SCOHARIE — Friends were sorry to learn Mrs. Ben Chapman had the misfortune to break her ankle.

Mr. and Mrs. Ralph Stone and Mr. and Mrs. Don Jandrew were guests at the Miller - Chapman wedding at Bloomfield United Church on Saturday afternoon and at the reception at the Royal Hotel. Mr. and Mrs. Ben Chapman were guests also.

Sunday was Rally Day and was observed at Bloomfield United Church with the whole Sunday School remaining for church. Mr. Grant Norton, superintendent, conducted the service with Bill Hicks reading the Scripture and Lyle Partsment the responsive reading.

Mr. V. M. Koshy, B.A., B.T., Dip. Ec. of India, told a story to the children and delivered the message. He has been attending a meeting in Canada of the World Council of Churches. Mr. Koshy is administrative secretary of the India Sunday School Union.

Mr. and Mrs. Leslie Jones and David, Miss Norma Foster and Mrs. Harry Foster were Sunday guests of Mr. and Mrs. Ross Foster and family.

Mrs. Mac Brown and Miss Gwendolyn Nemos, Picton, were Monday afternoon visitors of Mrs. Harry Foster, and Mrs. Ross Foster and family.

FEWER JOBLESS

LONDON (Reuters) — The number of unemployed workers in Britain dropped last month by 16,624 to 465,390, the labor ministry announced Thursday.

Kennedy

(Continued From Page 1)

Assembly by Soviet Foreign Minister Gromyko.

In his only reference to Gromyko's talk, Kennedy said:

"We must continue to seek agreement, encouraged by yesterday's affirmative response to this proposal, by the Soviet foreign minister, on an arrangement to keep weapons of mass destruction out of outer space."

The proposal to keep nuclear weapons from outer space was first made by Adlai at the disarmament conference in Geneva last June.

CRITICIZES RUSSIA

While holding out an olive branch, Kennedy indirectly belabored the Soviet Union for its record in Germany, Cuba, The Congo, the United Nations and elsewhere.

And, he said that the United States is not without sin—specifically, in the area of racial discrimination. Said Kennedy:

"The United States of America is opposed to discrimination and persecution on grounds of race or religion anywhere in the world, including our own nation."

He said the United States opposes "apartheid (segregation) and all forms of human oppression" and would like to see new efforts to give new meaning to the general assembly's 15-year-old declaration of human rights.

He commended the oppression of Buddhist priests in South Viet Nam, the closing of synagogues in the Soviet Union, the Hungarian government's treatment of Joseph Cardinal Mindszenty who is in the U.S. Legation in Budapest, and a ban on Protestant missions in some countries.

PRAISES TREATY

He termed the test ban treaty the first concrete step in 17 years to limit the nuclear arms race.

"Today, we may have reached a pause in the cold war."

"If we can stretch this pause into a period of fruitful co-operation—if we can build new bonds—new confidence and true experience in concrete collabor-

(Advertisement)
RHEUMATIC PAIN
Do you long for relief from the agony of rheumatic or arthritic pain? Thousands get speedy relief with their first dose! Don't let that pain make you miserable! Stop suffering from any longer. Try TEMPLETON'S RAPID RELIEF Tablets and $1.25 at drug counters everywhere.
Caution: Use only as directed. Templeton Limited is the sole owner of the trade mark RAPID-Cross, 11.52.

ation for peace—if we can now be as bold and farsighted in the control of deadly weapons as we have been in their creation—then surely, this small step can be the start of a long and fruitful journey."

Kennedy said there are basic differences between the United States and the Soviet Union that put a limit on agreements and "forbid the relaxation of vigilance."

He listed these possible areas of future negotiations:

—The prevention of war by accident or miscalculation, safeguards against surprise attack "including observation posts at key points," control over the launcher of nuclear weapons to non-nuclear powers, conversion of the atom to peaceful purposes, a ban on underground nuclear tests "with adequate inspection and enforcement," and a freer East-West flow of information and people.

ADVANCES PROPOSALS

He advanced these specified proposals for broadening the United Nations' functions:

—Creation of a world centre for satellite communications to warn of accidental and possibly harmful drugs, and report new experiments and discoveries.

—Regional centres for medical research and the training of scientists and doctors from the emerging nations.

—A global satellite system to provide communications and weather information.

—A world-wide conservation program, and a similar effort ago.

MOORMAN MOTOR SALES
211 PINNACLE STREET
Serving you with
MINOR AND MAJOR REPAIRS AND SERVICE
ON VOLKSWAGEN
AND ALL OTHER MAKES OF CARS
PHONE WO 8-8474
FOR A SERVICE APPOINTMENT
FREE PICK-UP AND DELIVERY

MORTGAGE LOANS — NOTICE
To those contemplating building or refinancing we suggest getting applications in as early as possible. We do our own inspections and valuations and can, therefore, give immediate action. Advisory service free. Money advanced as building progresses.
JAMIESON BONE & CO.
FIRE, AUTO, ETC. INSURANCE
DIAL WO 8-6705
163 FRONT ST.

Re-Elect Clarke T. Rollins
YOUR PROGRESSIVE CONSERVATIVE CANDIDATE FOR HASTINGS EAST
FOR CONTINUED AGGRESIVE AND VIGOROUS REPRESENTATION
- A successful businessman, Clarke Rollins has and will continue to devote his full time on your behalf.
- An astute politician, he will fight unceasingly and effectively for any measure he considers a benefit to his constituents.
- As your member for East Hastings in the Provincial House, he has gained the respect of Premier John Robarts and his ministers, for his complete trustworthiness and devotion to his riding

SHOW CLARKE ROLLINS YOU ARE WITH HIM
BY TURNING OUT AND GIVING HIM A BIG
MAJORITY ON SEPTEMBER 25th.

CLARKE T. ROLLINS
Your Hastings Ead Member

Vote Progressive Conservative - Re-Elect ROLLINS
"GOOD GOVERNMENT DESERVES YOUR SUPPORT"
COMMITTEE ROOMS: BELLEVILLE SHOPPING PLAZA
PHONE WO 2-9141

Sunday School Lesson

Small Men, Big Fears

By ROY L. SMITH

You can take the measure of a small man, by measuring his fears. Some live in terror of losing their money, others dread the loss of their reputation, still others fear the loss of their power. But the truly great man fears the loss of his self-respect.

MEASURING BY OWN FEARS

In our town there was a rather excellent individual who had accidentally offended a very narrow minded group, and as a consequence he became the object of their suspicion. One day, in the process of performing a perfectly honorable duty, he exposed himself unwittingly to suspicion.

Immediately the lines began to buzz. All the evil implications that imagination could suggest were reported as facts, conditioned of course by the protective phrase, "We can't prove it but. . .but, well, you know!"

When the foul rumors began to get back to the victim he proceeded at once to call upon the scandal-monger for the purpose of arriving at a settlement. Then it was that the truth came out. "Well, it was the only way we could explain it," the liar said.

The Uniform Sunday School lesson for September 22: "God in History," Genesis 37 through 50.

"I suppose that is true," the injured one replied. "At any rate, the thing you accused me of doing is the thing you would have done if you had been in that situation!" The scandal they had circulated was, actually, a confession of what they would have done under the same circumstances.

IF TABLES ARE TURNED

The ten brothers who appeared in Egypt were markedly like the ones who had consigned their brother to the pit, half a generation before. The years had done very little for them. Small they, they had continued small. They knew full well what they would have done to ten begging brothers, if they had been vice-regents. They could not know that Joseph had grown to the stature required of vice-regents.

The measure of a man is his size when the tables are turned, and he is in possession of power.

When Woodrow Wilson was President of the United States, Robert Lansing served for a period of time as his secretary of state. There came a time when the two men broke, though they had been life-long friends, and following the break Mr. Lansing published a highly critical account of the Paris Peace Conference; in which President Wilson was made to appear in a very unfavorable light.

A friend of both men was spending the evening at the White House the week the book was published, and because of the intimacies of his friendship with the President he dared ask a very personal question, "What do you think of Secretary Lansing's book?"

Mr. Wilson's reply was characteristic of his nature. "Oh, I can stand it if Robert can."

The major reason why the brothers could not quite trust Joseph to forgive them was, quite probably, the fact that they could not forgive themselves.

For a good many years they found it easy to forget the pit incident. Their flocks multiplied the grazing was good, they were getting along pretty well, and their father had never investigated their story about the killing of the young man by the wild beasts.

They had gotten by. It had been a bit ugly, but everything had worked out all right. Oh, they wondered occasionally, of course, whatever became of the boy. But at any rate they had him out of their hair, and that was the principal thing.

Then came the hard times, the drought, the famine, the flight into Egypt, and the discovery that the vice-regent was the brother who had been the braggart.

His assurance that he cherished no ill-will seemed incredible. It was a considerable relief, but it was too good to be true. Certainly no one of them would have behaved in that fashion under the same circumstances.

But as the truth began to dawn upon them, their brother's forgiveness became all the more incredible.

The worst aspect of the whole case was the shame with which they were overcome! Because they could not believe good of themselves, they were reluctant to believe good of Joseph.

It is precisely here that we come upon one of the greatest problems of religion. The sense of guilt becomes the barrier which prevents us from believing the forgiveness of God is possible.

No man ever knows the full meaning of the forgiveness of God until he is able to forgive himself.

Consecon

CONSECON — Mrs. Jenny Alyea, Mrs. Alex Raitray, and Miss Annis Johnston were Thursday guests of Mrs. Ruth MacDonald.

Mr. and Mrs. George LaRue were Sunday guests of Mrs. Martin Sprague at Big Island and later guests of Mr. and Mrs. Harold Robinson and family at Northport. Sunday evening they were guests of Mr. and Mrs. William Belzap at Northport.

Mr. and Mrs. Eugene Baldwin of Pasadena, California, are visiting Mr. and Mrs. Richard Baldwin and Mr. and Mrs. Phillip Baldwin and families.

W. I. MEET

Consecon Women's Institute met at the home of Mrs. Tracey on Friday night.

Mr. Clifford Carrurie, Picton spent a few days with Mr. and Mrs. Roy Southorn.

Mr. and Mrs. Leslie Bennett and Mrs. C. Gould and family of Oshawa were Saturday callers of Mrs. A. LaRue.

Mrs. Flo Williams, Mrs. Kate Marsh, Brighton, and Mrs. Earl Whiteman, Belleville, were Sunday guests of Mrs. Anona LaRue.

Mr. and Mrs. Sherman Chase Northlake Side, were Monday evening guests of Mr. and Mrs. Alex Raitray.

Mr. and Mrs. Thiebault of Washington, D.C., are holidaying with Mr. and Mrs. E. Rose Bush.

Mrs. Mel Carrurie is a patient in Trenton hospital.

Mr. and Mrs. Jerry Mattis have moved to Dr. Bishop's home.

Mr. Richard Baldwin with his brother, Eugene Baldwin of Pasadena, are spending a few days touring at Quebec and Maine.

Males in 15 to 24 Category Travelling by Car Most Vunerable to Accidents

By GEOFFREY BENTCLIFFE
Canadian Press Staff Writer

If you're male, between the ages of 15 and 24 and travel by car—look out!

You're in a category that is particularly vulnerable to accidental death.

In Canada, disease and age still claim by far the most lives but an ever increasing percentage of deaths are caused by accident.

And when it comes to accidental death, traffic accounts for nearly half, with males in the 15-24 age group almost one-quarter of the victims.

In 1962 the 163,699 deaths in Canada included 10,094 due to accidents or more than seven per cent. This was a five per cent rise in accidental deaths over 1961.

The roads long have been known as the deadliest of accidental death scenes but the home, considered by many their safest sanctuary, in fact is second only to the road as the place where man's time runs untimely out.

These and other macabre facts are revealed in a survey conducted by the National Safety League of Canada in cooperation with the Dominion Bureau of Statistics.

MALES MORE PRONE

Among its conclusions:

Males suffer more accidental deaths than females, in a ratio of almost three to one, the one notable exception being fatalities caused by falls in the home.

Leading causes were the motor vehicle, falls, drowning, suffocation, fire, poisoning, blows from falling or projected objects, machinery and firearms and accounted for 92 per cent of fatal accidents. Traffic accidents formed 43 per cent of deaths last year compared to 39 per cent in 1961.

The majority of death-dealing falls occur among the elderly.

Last year 2,220 persons died in the home. Here falls were the most predominant cause, claiming 987 lives of which 501 were female and 346 male. Falls generally, which killed a total 1,505 persons, was the only classification studied in which female deaths outnumbered those of males.

Altogether 873 persons suffocated, by far the largest number being babies under one year of age. Almost all suffocation fatalities among infants are due to regurgitation of food or through smothering in their beds or cribs.

In the 398 poisoning deaths, too, the house was the chief venue with drugs and solvents the main culprits while gases and vapors, notably motor exhaust fumes, claimed 239 lives.

Fire took a heavy toll with 632 deaths—the suffering heartiest among children one to four years old (137) and persons aged 85 to 94, of whom 65 lost their lives.

Drowning, one of the chief horrors of the Canadian summer, brings an untimely end to far more males than it does to females with the ratio at seven to one.

Last year water claimed 1,067 persons with one-third children under the age of 15 and about one-quarter persons 15 to 24. In drowning deaths a new hazard has been added to those of nature—the small water craft. In almost one-quarter of Canadian drownings last year a small boat was in some fashion involved.

Of the 225 fatalities due to machinery, 96 occurred on the farm and 91 in mines and quarries or on industrial property.

Foxboro

FOXBORO —Mr. and Mrs. William Akey of Madoc were weekend guests of the latter's sister, Mr. and Mrs. Harry Kelly.

Mrs. Harold Stewart was a Sunday guest of her daughter Mrs. Milton Wilson, Mr. Wilson and family of Peterborough.

Mr. Stillman Coy has returned home from Belleville General Hospital much improved in health.

Mrs. George McClean and Mrs. Harry Kelly were Friday guests of Mrs. Gordon Mitts of Stirling.

WESTGATE PHARMACY
WO 2-3053
Open Daily 'til 10 p.m
FREE MOTOR DELIVERY

THE BAY OF QUINTE AGRICULTURAL MUTUAL FIRE INSURANCE COMPANY

A LOCAL MUTUAL COMPANY OWNED AND OPERATED BY LOCAL POLICYHOLDERS

INSURES FARM BUILDINGS AND THEIR CONTENTS INCLUDING LIVESTOCK AND FARM EQUIPMENT

Represented by:

C. W. BURR AND SON

GENERAL INSURANCE

Agents for:

FIRE — WINDSTORM — MULTI-PERILS—AUTOMOBILE LIABILITY — THEFT — PERSONAL ACCIDENT — GLASS BONDING — OTHER INSURANCE

INSURE with BURR
(City and Country)

OFFICE: 210A FRONT ST. BELLEVILLE, ONT.

PHONES: OFFICE: WO 2-3471 DOUGLAS BURR Residence WO 8-8185

VOTE
IAN E. REILLY
in
HASTINGS WEST

Vote NEW DEMOCRAT FOR

- Medicare not "Semi-Care"
- Planning for Real Economic Growth and More Job Opportunities
- A Sound Agricultural Policy for a Fair Deal for the Farmer.
- Higher Education available to All Who Can Benefit from it.
- A Provincial Automobile Insurance Plan
- Protection of the Consumer Dollar
- Honesty in Government

PROGRESS FOR ONTARIO
For Information Phone WO 2-4087

VOTE
CHARLES CLEMENS
in
HASTINGS EAST

PRESENTING . . .

VADER'S GARAGE SERVICE

"STUDEBAKER SALES & SERVICE"

LARK
COMMANDER
DAYTONA
CRUISER
G. T. HAWK
AVANTI

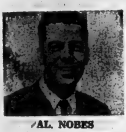

AL. NOBES
Sales & Finance Manager
Studebaker Century Club Member

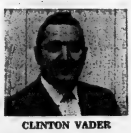

CLINTON VADER
Owner - Manager

JACK MATHER
Accountant and Credit Manager

FREE PICK-UP DELIVERY

OUR MOTTO— "SERVICE IS FOREMOST"

GENUINE FACTORY REPLACEMENT PARTS
FACTORY TRAINED LICENSED MECHANICS
MODERN & SPECIAL EQUIPMENT
O.A.A. EMERGENCY ROAD SERVICE
MEMBER—GARAGE OPERATORS' ASSOCIATION

BRUCE GRAHAM
Class "A" License
Major Repair Specialist

EVERETT WOOD
Class "A" License
Parts Manager

KEITH SHANNICK
Tube and Service
"Mr. Reliable"

BILL STEWART
4th Year Apprentice
Tune-up Specialist

WO 2-1491 **142 NORTH FRONT ST. BELLEVILLE** **WO 2-1449**

Joint Canada-U.S. Board Meets to Take up Trade Friction Between Countries

By HAROLD MORRISON

WASHINGTON (CP) — Shadowed by dollar and gold problems, a joint Canada-U.S. cabinet committee meets today to take up specific trade frictions between the two countries and there were hints that the Canadians would air some far-reaching proposals.

The two-day talks open with a review of the world situation and the possible impact of the Sino - Soviet split. Both State Secretary Dean Rusk and External Affairs Minister Paul Martin will participate in the review.

Defence Production Minister C. M. Drury plans to make clear to the United States that the Canadian government wants to speed up development of Canadian manufacturing.

Without going into detail, Drury told reporters on arrival Thursday that since the U.S. is Canada's principal market, Canada either by displacing Canadian industrial expansion can ports or expanding exports to the U.S.

AUTO-HIGH UP?

He gave no hint of what specific products he had in mind but it was reported in other quarters that automotive production ranks high in Drury's expansion ideas.

At present, Canada imports about $500,000,000 worth of motor vehicles and parts annually, mainly from the U.S. If U.S. parent companies of Canadian subsidiaries so desire, they could shift more of their production to Canada, thereby helping Canada reduce its chronic trade deficit with the U.S.

The grave problem for the U.S. government is that such a course, aside from economic feasibility, would also mean a shift of American jobs into Canada at a time when unemployment in the U.S. has become a major political issue.

Agriculture Minister Harry Hays has another pattern-shattering proposal: Trading wheat grains on a vertical rather than a horizontal line. He plans to explore with Agriculture Secretary Orville Freeman the possibility of encouraging the eastern U.S. to supply Eastern Canada with more feed grains while western U.S. relies more on the Canadian Prairies for its supplies. Sending Prairie oats across Canada to the Canadian Maritimes doesn't make much sense, suggested Hays, if American supplies are handy closeby.

DEFICIT A PROBLEM

While the possibility of change in industrial and agricultural trade patterns provoke the ministers with meat for debate, the heart of the bilateral economic and trade conferences—first in two years—lies in the balance - of - payments difficulties.

Finance Minister Walter Gordon said the $500,000,000 Canadian wheat deal with Russia will help reduce the worrisome Canadian deficit but he also suggested the impact of this deal on reduction of the deficit has been exaggerated.

Pointing out the Soviet payments for the wheat will be spread over a three-year period, Gordon said on arrival he still seeks a complete exemption for Canada from the proposed U.S. tax on foreign securities now before the House of Representatives ways and means committee. This levy would mean higher Canadian costs for raising funds in New York.

Treasury Secretary Douglas Dillon has agreed to exempt new Canadian securities from the tax of up to 15 per cent.

PINCH HITTING for Peter Annis of Northern Electric, Jim Durrant of Northern Electric collects the kit to be used for the United Appeal payroll-donations canvass of the firm. Milton Sweeney, chairman of the payroll giving division of the Appeal, helps check out the kit after last night's opening rally, at Moira Secondary School.

CONGRATULATIONS on a good start for the Belleville United Appeal's campaign are exchanged by Miss United Appeal, Gail Walker of Belleville, and the president of the United Appeal, R. G. Gurnett. The Appeal last night held an opening rally at Moira Secondary School.

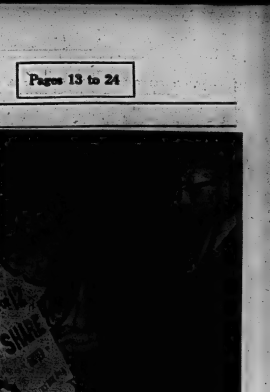

MISS UNITED APPEAL, Gail Walker of Belleville, shows Laton A. Smith of Toronto, guest speaker at last night's United Appeal rally, the poster to be used by the Appeal to promote payroll - deduction giving.

United Appeal Objective Well Below City's Potential Campaign Workers Are Told

Belleville United Appeal's $85,000 objective for this year is well below the city's potential, United Appeal workers were told last night. Speaking at last night's opening rally, Laton A. Smith, executive secretary of Community Funds and Councils of Canada, said Belleville has $250,000 more it can spare for one campaign. He had the figures to prove it, taken from Belleville income tax returns.

According to the Dominion Bureau of Statistics, Mr. Smith said, there were 7,940 people in Belleville with incomes up to $6,000. "If the average income in this group is about $3,000," he said, "the total income of the group should be about $23,820,000."

Another 1,180 people in Belleville reported incomes between $6,000 and $10,000. If the average of this group is $7,500, total income of this group is $8,850,000.

AFFLUENT STANDARD

And 367 people in Belleville reported incomes above $10,000. With their average is $15,000, the total is about $5,505,000.

If the United Appeal's "Fair Share". standard is applied to donations from all these people, the total donations would be more than a quarter million dollars. Mr. Smith worked it out this way.

Fair share of incomes below $6,000 is six-tenths of one per cent, according to the standard. Total gifts in this group thea, should total $143,820.

Fair share of incomes between ,$6,000 and $10,000 is eight-tenths of one per cent. Total gifts from this group should be $70,800.

ABOUT 48 PER CENT

And fair share for the people making $10,000 and more is about one per cent, for a total group gift of $55,000.

Total of all personal contributions, according to Mr. Smith's figuring, $268,770. And in addition to this sum, Mr. Smith added, gifts from business usually total about forty per cent of a United Appeal achievement.

The one-half the "Fair Share" from everyone in Belleville, Mr. Smith concluded, would more than meet the most optimistic objective of this year's drive.

Anti-British Violence Puts Spotlight on Sukarno Again

By JOSEPH MacSWEEN
Canadian Press Staff-Writer

The anti-British violence in Indonesia puts the spotlight once again on President Sukarno, who to many Westerners is a charming rascal blessed with a charmed life.

There can be no doubt that the outbreak in Jakarta resulted directly from Sukarno's bitter opposition to the new federation of Malaysia, no matter what denials the Indonesian chieftain may make.

Malaysia — linking Malaya, Singapore, Sarawak and North Borneo-to-became an independent member of the Commonwealth this week. British military powers remaining in the area with the consent of the peoples.

The peculiar nature of Sukarno's successes in the past—not to mention his survival—is one of the wonders of the era. He has managed through the turbulent years to keep the support of Dan F. Kennedy, Nikita Khrushchev and Mao Tse-Tung.

In London, it is widely believed that Sukarno, far from content with the some 3,000 islands he already rules, anticipates an Indonesia stretching from Indo-China to northern Australia.

In this view the worse Indonesian internal conditions become the bankruptcy and confusion, the greater is Sukarno's vision of empire as he strives to distract his people from domestic problems.

Sukarno's most spectacular recent feat was to win—through the use of force, diplomacy and propaganda — tacit recognition of Indonesia's claim to West New Guinea although he rejected the idea of any kind of a plebiscite there.

He started a similar drive against the Malaysian plan and is credited—or blamed — with preventing the sultanate of Brunei from joining. He delayed the date of federation from Aug. 31 while the United Nations verified elections in the territories at his request.

No one believes that Sukarno is ready to give up his campaign against Malaysia. This 63-year-old leader's resiliency is celebrated even among the baffling medley of races that make up Indonesia, the sixth largest country in the world with a population of nearly 100,000,000.

The might of the struggle can be seen the Soviet Union and Red China, the one-time owner of Dutch imperialists is a friend of both.

The U.S., fearful that Indonesia would go Communist, has poured more than $700,000,000 in aid into the country and Britain and Russia has provided almost as much, along with $1,000,000,000 worth of arms as a creaky long-term loan basis.

Despite all this the country has gone from bad to worse economically and Sukarno has survived nine assassination attempts although his mode may still weaves magic for Indonesian crowds. As was said by Mohammed Hatta, former vice-president:

"No one claims to understand the Indonesian situation must be badly informed."

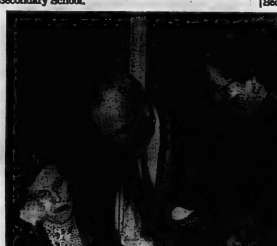

CHECKING CANVASSERS' KITS after last night's United Appeal opening rally at Moira Secondary School, campaign manager A. L. Gnaedinger speaks to canvasser Mrs. J. Lumsdon and team captains Mrs. Mike Sheehy and Mrs. Oriel Griffiths. All three ladies will be working in the East Hill area.

Parliamentary Notebook

By KEN KELLY

OTTAWA (CP)—The government has been given notice that at least one group in Parliament wants to see some action on the way security investigations are handled.

The matter of security investigations came up earlier this session with the Munsinger result.

Justice Minister Cherrier agreed to investigate the possibility of establishing a security appeal board where persons given a bad security report could appear to their accusers and answer the accusations.

At that same time, the government acknowledged that an injustice was done one man who was fired from the navy as a poor security risk.

This unusual public admission concerned Gordon Brook Knott, of Lake Cowichan, B.C., who was branded a poor security risk because RCMP took the word of a source that he was the nephew of a Communist.

Mr. Knott turned out Mr. Knott, who received an apology from the government, wasn't related to the Communist.

But his clearance didn't get him a job of the sensitive variety requiring relationship in the view of David Orlikow, New Democrat MP for Winnipeg North who was one of Mr. Knott's champions in Parliament.

A number of similar cases have come to Mr. Orlikow's attention since the Knott case.

There is talk up there up with the ministers of the department [illegible]

He has gained the impression that the government is not prepared to provide an appeal procedure nor recognize what he regards as the fundamental injustice of applying the tag "security risk" to a person whose relatives happen to be communists.

He bases his opinion on several cases, including one similar in some respects to the Knott case. It involves Eric M. Peterson of Victoria who was discharged from the navy two years ago because his father-in-law joined the Communist party while Mr. Peterson was a baby.

Mr. Orlikow says he's confident this is the only reason Mr. Peterson was discharged. He has discussed the matter with Defence Minister Hellyer who apparently is unprepared to reverse Mr. Peterson's bad security report.

But another aspect of the cases being referred to Mr. Orlikow is the types of jobs in government departments or Crown corporations for which applicants must obtain security clearance. Some, he says, seem to have no connection whatever with national security.

As a result, he plans to ask that the government indicate all the jobs on which security clearance is required and the basis of the judgment of an applicant's security status.

While nothing like a complete blueprint is contemplated, Mr. Orlikow indicated to the minister he would expect all-party answers before the departmental spending estimates of the ministers get through the Commons.

Liberal Leader Sure Quebec Will Come in

OTTAWA (CP)—Ontario Liberal Leader John Wintermeyer said Thursday he is certain the Liberal regime in Quebec eventually will see the error of its present opposition to the plan of the federal Liberals for a national contributory pension program.

"I'm confident that Quebec ultimately will come into this plan," he told a press conference here, although the government of Jean Lesage will "opt out" when the federal government institutes the state-run pension program.

In the meantime, he said, it is essential that Ontario accord the Canada Pension Plan unqualified support for the sake of national unity as well as for the benefit of Ontario residents.

The federal program must have the support of at least one of the two largest provinces to succeed, he said, and since Quebec is opting out Ontario must join. The Canada Pension Plan will give the smaller provinces a security they could not otherwise obtain" and therefore will promote national unity.

Mr. Wintermeyer, here to meet local Liberal candidates before the Ontario election Wednesday, said Premier John Robarts "talks the language of cooperation with the Canada Pension Plan) but his actions [illegible] support."

The Ontario Conservative leader clouds the issue by saying he supports both his own program for portable pensions run by private insurance companies and "some type of national contributory" plan. The voters have a right to know before election day whether or not the Robarts administration will make way for the federal program by scrapping its own less comprehensive plan.

[illegible] Lesage said today the Liberals were lying in saying the premier opposes the federal program just shows "he is panicky in resorting to personal abuse."

On the campaign generally, Mr. Wintermeyer commented: "There isn't as much interest in important public issues as one might have expected."

He predicted his party would add seven seats to the two now held out of the 13 east of Kingston, but declined to specify which would be gained. The Liberals won four seats in the 1959 general election and added Renfrew South in a 1962 byelection. The other 11 seats are held by the Conservatives.

Local United Appeal Campaign One of 114 Across Canada

The Belleville United Appeal campaign launched last night at an opening rally, at Moira Secondary School, is just one of 114 such campaigns across the country, according to Laton A. Smith, executive secretary of Community Funds and Councils of Canada, a division of the Canadian Welfare Council. Guest speaker at last night's rally, Mr. Smith told United Appeal supporters about the work of different United Appeals across the country. He knows all of them well, his job makes him a sort of father-confessor to each one.

Between them, the 114 United Appeals help support about 2,000 groups, some purely local and some divisions of national organizations. Average contribution of a United Appeal to each group is about one-third of the operating cost of each. Total income of all United Appeals in the country is about $35,250,000.

Most of this money comes from small gifts, Mr. Smith said, based on the "Suggested Fair Share Guide" supplied to canvassers. The guide suggests that gifts be related to income on a percentage basis, a difference percentage in each of three "income groups". The higher the percentage suggested as the "Fair Share", and the more the total gift. For men working hourly rates, the percentage usually works out to about one hour's pay per month or one-and-a-half days per year. For a man making $10,000 and more, the "Fair Share" works out to more than three days' income per year.

Because each donation must be spread among 12 agencies in Belleville, Mr. Smith pointed out, each donation should be about 12 times the gift each donor would normally make to a single agency.

Donors to United Appeal Asked to Increase Gifts

Belleville United Appeal is not, "just another campaign", the Appeal's president, R. G. Gurnett, told the opening rally at Moira Secondary School last night. "It's 12 campaigns rolled into one," he said. "And it's important that people understand that," he added. "And give 12 times what they would give to a single campaign." He said the $85,000 objective is objective this year is not enough to cover the needs of the 12 organizations depending on part of their income on the United Appeal." Total needs amount to about $100,000, he said.

Last year's achieved total was $72,000.

But the $100,000 total could be reached, Mr. Gurnett said, if each of last year's donors would increase his gift by one-third for this year. Even this small increase might not be required, he added, if potential new gifts were to contribute. Of 7,000 potential donors in Belleville, he said, only about 3,000 contributed to last year's campaign.

BIG SLICE TO 'Y'

Of the $85,000 need this year, Mr. Gurnett said, the biggest slice — about $20,000 — will go to the Y.M.C.A. Not much smaller is the Red Cross' share, about $16,000. The Victorian Order of Nurses and the Canadian National Institute for the Blind each get about $8,000 of the total, and another $8,000 will be used to cover the United Appeal's own expenses. The Canadian Arthritis and Rheumatism Society, the Children's Aid Society, The Civic Action Committee and the Catholic Women's League of Belleville and the St. John Ambulance Corps all get about $3,000 and $2,000, and the Belleville Minor Sports Association, the Boy Scouts Association, the Multiple Sclerosis Society of Belleville and the Rotary League will all receive less than $3,000 from the common pot.

Canvassers should avoid telling contributors how much they should give, Mr. Gurnett said. "Now," he added, "here's no harm in pointing out the advantage of monthly or quarterly pledges".

United Appeal Campaign Opens September 28

There's no need to apologize when you're asking for money, Belleville United Appeal campaign chairman Norman Keith told United Appeal supporters at last night. Speaking at the final rally before the beginning of this year's campaign, Mr. Keith said that everyone who is not actually in need of assistance himself should give, to the cause. He pointed out that volunteer workers donate about 7,500 hours of work per year in Belleville. He said canvassers should not back down from prospects, who may resent "hard sell" canvassing.

Official start of the campaign this year is Sept. 30, he said, two days earlier the Sept. 28 parade. Canvassing of all but the residential areas of the city will be completed Oct. 16, according to plans. The residential canvass, conducted separately this year, will be from [illegible] to Oct. 26. Contributions received already, before the official opening of the campaign, total more than $4,300. Minimum goal for the year is $85,000.

Ontario Intelligencer
SPORTS

Sport Slices...

RARE, MEDIUM, WELL-DONE

By Geo. H. Carver, *Sports Editor*

DUCKS AWAY!

Open season on the winged butchers of the wild duck brigades starts tomorrow morning and the crack of dawn Ready will be aftermarked with barrages of gunfire.

The bag and possession limits for ducks are five and ten, exclusive of merganser ducks for which there is no limits. After Oct. 27 two additional scaup or golden-eye may be taken per day.

The daily bag limit for wood duck has been raised to two and the possession limit was upped from two to four in a 1963 announcement of the Department of Northern Affairs and National Resources.

The bag and possession limits for geese are five and ten and the same limits apply to rails, coots and gallinules. The bag and possession limits for snipt and woodcock are unchanged at eight and 16.

Upland game hunters start their seasons tomorrow also, with grouse, partridge and squirrels being fair game. For ruffed grouse the bag limit is five per day, 15 in possession; Hungarian partridge, eight per day, 16 in possession; for squirrel 10 per day and 10 in possession.

Pheasants have a longer lease on life. The season opens on October 5th through November 2 (8 a.m. to 6 p.m.). The bag limit is three per day regardless of sex.

But let's go easy on the redheads, eh? Ducks, that is.

An extremely important change in the Migratory Birds Act last year was the complete protection given canvasbacks and redhead ducks. These two species have been seriously depleted due to unfavorable conditions on their breeding grounds.

Every sportsman can help restore these important game birds species to past stains of abundance if they learn to recognize them and do not shoot any.

The Canadian Wildlife Service and the Department of Lands and Forests have asked all sportsmen while enjoying their sojourns in duck hides this season to let the ducks come in real close for positive identification so that the canvasback and redhead may be spared.

In the redhead family the drake has a red head, bluish bill with a white ring and a black and grey body. The hen has a brown head, bluish bill with white ring and brown body. This species is a diving duck and procures most of its food in that manner. It often shares its fee'ing grounds with the baldpates, coots and gadwell ducks.

The male canvasback had a red head, black bill and a black and white body, while the female has a brown head, black bill with a brown breast and slate brown body. This species feeds mostly on pond weeds, wild celery, wild rice, duck potato, etc.

Ducks fly faster and take more killing because they are better protected by feathers than upland game. The downfall of the canvasback and redhead might in part be caused by their own actions. The former will often cross decoys without slackening, then circle wide and come back at a much slower speed and that is where the hunter takes his count.

Redheads have a tendency to hover over decoys and that is where they get a real shellacking. This species is a grand duck but a little light on brains and sometimes the remnant of a flock will return over a hide several times before it realizes it is being 'taken' to dinner.

And if you cannot identify a canvasback by his color, you might tab him by his speed. For this redhead is the Man O' War of the duck speedsters. He can fly through the air with the greatest of ease at a speed of 72 miles per hour. A goose and a mallard with the accelerator down to the floor can travel sixty m.p.h.

And while on this duck subject I'm told the best stuffing for a wild duck is an orange, an apple and an onion quartered. That's all, nothing else. It has the bread sage and onion brand beaten seven ways to Sunday.

- The Sports Calendar -

SOFTBALL

Saturday — OASA Juvenile "A" Playdowns: Belleville Woods-Horlock at Galt Lumber, 3.00 p.m.

BASEBALL

Tonight — OBA Senior Playdowns: Brockville Beavers vs Belleville Kenmors, Fairgrounds, 8:00 p.m.

Saturday — Senior Playdowns: Belleville Kenmors at Brockville (if necessary), 2.00 p.m.

HANDGUN SHOOTING

Every Wednesday at Quinte Marksmen Range (2 miles west Centre Church). 7.00 p.m

WRESTLING

Every Friday, three bouts at Belleville Memorial Arena, 8.00 p.m.

LAWN BOWLING

Saturday — Stirling - Mixed Trebles.

TRAP SHOOTING

Regular shoots at Quinte Trap and Gun Club, every Wednesday at 6.00 p.m. and every Sunday at 10.00 a.m.

HOCKEY

Tuesday — OHA Eastern Junior Hockey League meeting, Recreation Centre, 8.00 p.m.

SOCCER

Sunday — Cup Play: Parsons vs Batawa, Fairgrounds, 3.00 p.m.

MURTAUGH REHIRED

PITTSBURGH (AP)—Danny Murtaugh, who managed Pittsburgh Pirates to a world championship in 1960 but to an eighth - place finish this season, was rehired Thursday for his seventh consecutive year.

Dodgers Magic Number Is Five ★ ★ ★ ★ ★

Aaron Sights Elusive Triple Crown

By MIKE RATHET
Associated Press Sports Writer

Hammerin' Hank Aaron of Milwaukee Braves has a solid shot at becoming only the 10th player in baseball history to wear the triple crown and the first in the National League in more than a quarter of a century.

The 29-year-old right-handed hitter, previously overshadowed by the tight pennant struggle, now has the stage and spotlight to himself in a bid to grab the coveted and elusive triple crown — baseball's most exacting test of a hitter.

While Aaron continued his big at Chicago tonight, Los Angeles Dodgers open a three - game home stand against Pittsburgh hoping to wrap up the pennant race quickly after sweeping the vital three - game series with second-place St. Louis Cardinals.

The Cardinals, four games behind with only seven to play, will be trying to keep their hopes alive at Cincinnati. Any combination of Los Angeles victories and-or St. Louis defeats will give the Dodgers their first pennant since 1959.

LEAD BY TWO RACES

Aaron, trying to become the first triple crown winner in the National League since Jim Mckwick of St. Louis in 1936, leads the league with an 8-homer, 127 runs batted in, but trails Dick Groat of St. Louis by four points, .323 to .319, in the race for the batting title.

Aaron, has just eight games remaining in which to overtake Groat and four others involved in the six-man struggle for the batting title—Roberto Clemente of Pittsburgh, San Francisco's Orlando Cepeda and Tommy Davis of Los Angeles are tied at .321 and Cincinnati's Vada Pinson is at .318.

Aaron has won all three titles making up the triple crown at different times during his 10-year career.

Besides Mackvick, only three other National Leaguers have won the triple crown—Heinz Zimmerman of Chicago in 1912, Rogers Hornsby of St. Louis in 1922 and 1926 and Chuck Klein of Philadelphia in 1933.

MANTLE LEAD AL CHAMP

Mickey Mantle of New York Yankees was the last American League player to accomplish the feat in 1957, Ty Cobb did it with Detroit in 1909, Jimmy Foxx of Philadelphia in 1933, Lou Gehrig of the Yankees in 1934 and Ted Williams of Boston in 1942 and 1947.

There'll be no triple crown winner in the AL this year. Dick Stuart leads in homers with 41, and runs batted in, with 112, but is hitting only .262. Carl Yastrzemski of Boston leads the batters with a .322 mark.

Al Kaline became the second American Leaguer to hit the 100-RBI mark this season as he drove in four runs Thursday with two homers, a triple and a single to lead Detroit Tigers 8-4, 13-inning victory over Minnesota Twins.

In the only other game scheduled in either league, Bo Belinsky pitched a five-hitter in Los Angeles Angels' 7-3 triumph over Baltimore Orioles.

Kaline's triple drove in Dick McAuliffe with the bad singled, with the tie-breaking run in the 12th for the Tigers to end a home run battle. Besides Kaline, Rocky Colavito and Gus Triandos connected for Detroit. Don Mincher, Paul Ratliff and Bernie Allen homered for the Twins.

Belinsky, making his third appearance since the Angels brought him up from Hawaii, brought his overall record for the year to 3-6. He also contributed to the attack with a run-scoring single. Albie Pearson doubled and scored the tie-breaking run for Los Angeles in the seventh against the Orioles.

Gary Schreider Out for Six Weeks

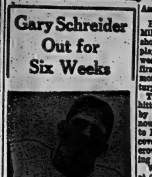

Gary Schrieder, Ottawa Rough Riders halfback will be out of action for six weeks.

Gary shivered a bone splinter from a collarbone in the Riders-Bombers game in Winnipeg last week.

He is in an Ottawa hospital but will be released over the weekend, his mother Mrs. Doris Schreider, Toronto said this morning via telephone.

"It is serious enough but not too serious" Mrs. Schreider said. "He has had the sliver removed, but is not wearing a sling."

Gary now a full-fledged lawyer has practice in Ottawa. He went back to the Riders from the Hamilton Tiger Cats in a player deal last spring.

Brockville, Kenmors Tonight!

Brockville Beavers will have their backs to the wall when they face the Belleville Kenmors in OBA Senior playdowns at the Fairgrounds here tonight.

Kenmors lead the four-of seven semi-final series three games to one and can advance into the titular series with a victory over the Beavers tonight. Should Brockville win this evening, the clubs go back to Brockville tomorrow afternoon.

Game time here is nine o'clock and with a break from the weatherman, Kenmors are looking for a large turnout.

Winners of this set will meet either Galt Terriors or Campbellville for the all-Ontario championship.

- FIGHTS -

By THE ASSOCIATED PRESS

Miami, Fla. — Jim McClain, 147, Jacksonville, and Frank Patterson, 152, Miami, drew, 8.

Boise, Idaho — Zora Folley, 205, Chandler, Ariz., knocked out Johnny Tiger Collins, 220, Boise, 5.

Los Angeles—Billy Stephan, 188, Los Angeles, outpointed William Von Homburg, 177, Chicago, 10.

INVITES BRAVES

BOSTON (AP)—Mayor John F. Collins has invited the Milwaukee Braves baseball team to return to its original home here. The invitation was offered Thursday in a letter from the mayor to Braves president John McHale in Milwaukee. Boston already has one major-league team, the American League Red Sox. The Braves have been gone from Boston for 10 years.

DUCK PINS

We Are Organizing a Men's

DUCK PIN LEAGUE

FOR

WEDNESDAY 9 P.M.

Anyone Interested in Playing Duck Pins Phone

BILL BATEMAN at the

BOWL-O-DROME

WO 2-2165 OR COME DOWN WEDNESDAY AT 9 p.m.

The Bowl-O-Drome where service is so personalized even the pins are set by hand.

Doug Harvey Joins Rangers

Howe Fashions New Power Line

By THE CANADIAN PRESS

Gordie Howe, the great Detroit Red Wing right winger who has launched many players into National Hockey League careers, may do it again this year.

The latest player to benefit from playing with Howe is Art Stratton, an All-Star centre with Buffalo in the American Hockey League last year.

The Wings have been playing Stratton on a line with Howe and Parker MacDonald or Eyday, N.B., who exploded last year when placed on Howe's line. Parker scored more than 30 goals, after never scoring more than 20 in an NHL season before.

Detroit may feel this is the best way to make use of Stratton, and answer that he fervicops. The results of the team's first exhibition game Thursday night may bear this out.

Stratton and Howe both scored as the Wings battled to a 6-6 tie with the defending Stanley Cup champion Toronto Maple Leafs in Windsor, Ont.

TIES THE GAME

Howe's goal, in typical fashion, came less than two minutes from the final buzzer, to furnish the tie.

Floyd Smith scored a pair of goals for the Red Wings and Norm Ullman and Billy McNeill each added one.

For Toronto, leaky Eddie Litzenberger netted a pair, and singles went to Dave Keon, Dick Duff, Bob Pulford and Allan Stanley.

In other NHL training camp activity Thursday, Montreal Canadiens announced their first cuts. Six players were assigned to minor league teams and another six sent out on a temporary basis.

The only member of the dozen who has seen any NHL action is Cesare Maniago, who was loaned to Quebec Aces of the AHL. He will play in Quebec's exhibition games.

ACQUIRES GLOVEN

New York Rangers announced they had acquired right winger Howie Glover in a trade with Portland Buckaroos of the Western Hockey League, in exchange for Pat Hannigan, another right winger.

And the Ranger camp in Winnipeg picked up at the news that rumors of Doug Ramsay's retirement were just that—rumors.

Harvey, the former great Montreal defenceman, said in Montreal that he was late showing up in camp only because he had been detained on business.

In their St. Catharines training camp, Chicago Black Hawks announced that goaltender Glenn Hall is the first member of the team to sign a contract for the 1963-64 season.

Hall, 31, was the Vezina Trophy and was the NL's first-team All-Star goalkeeper last season, allowing an average of only 2.51 goals a game in the 66 he played.

Green Gaels Grab 3-2 Edge

By PAUL RINSTEAD

WHITBY, Ont. (CP)—Oshawa Green Gaels have the shelf picked out and dusted off for the Minto Cup—all they need now is one more solid team effort to win it.

The Cinderella club of Lacrosse — which finished only third this season in an eight team league—could wrap up the city's first Canadian junior championship tonight with a win over Victoria Shamrocks.

A 13-6 win over the defending champions Wednesday night gave the Gaels a 3-2 edge in the best-of-seven series.

"Not we have to be at our very best to beat them," said Oshawa coach Jim Bishop Thursday. "We have to reach an emotional peak before each game—even before the start of each period."

In each of the five games it has been the same story. The team with the most hustle and desire has won.

Police Guard Ring After Bomb Threat

SYDNEY, Australia (AP) Police were on guard at Randwick when Australian flyweight champion Rocky Gattellari outpointed Nigerian Vetna Odiliaco in a 15-rounder Thursday night.

An hour before the fight police were told a man would throw a bomb at Gattellari during the fight. Special police guarded the ringside, checking suitcases and bags within 300 feet.

Won't Rate Fight as Title Bout

MONCTON, N.B. (CP)—Sam Ermes, president of the Canadian Professional Boxing Federation, said here Thursday night that a scheduled Oct. 3 welterweight fight in Montreal between champion Peter Schmidt of Toronto and challenger Joey Durelle of Trois-Rivieres, Que., will not be recognized as a title bout by the federation.

Ermes said that Montreal is not affiliated with the federation and no sanction will be granted. Montreal withdrew from the CPBF about a year ago because of a disagreement.

VISIT LEIPZIG

Some 9,000 foreign guests last year visited Leipzig's famed German Institute for Geography.

WRESTLING

BELLEVILLE MEMORIAL ARENA

September 20th, 1963 - 9 p.m.

MAIN BOUT
SIX MAN TAG TEAM

Johnny Valentine and The Destroyer vs. Gentleman Jim Healy and Lorenzo Parenzo
Doctor Gerry Graham and The Destroyer vs. Tony Parise and Tommy O'Toole

SECOND BOUT
Ox Anderson vs. FIRST BOUT Tony Parise

ADMISSION: RESERVED $1.50 GENERAL $1.00
LADIES & CHILDREN .75
ADVANCE SALE — TOM LEWIS CIGAR STORE

*Specialist: Anyone — after a taste of Walker's Special Old

You're a Specialist in good taste when you choose the luxury whisky at a popular price — Walker's Special Old. Good taste, good looks, and economy have made it Canada's largest selling popular priced whisky. Next time — make it a point to buy Walker's Special Old.

Walker's Special Old
EST'D 1858
CANADIAN RYE WHISKY
THE SPARKLING DECANTER

HIRAM WALKER & SONS LIMITED, Walkerville, Canada — DISTILLERS OF FINE WHISKIES FOR OVER 100 YEARS

Vancouver Grabs 2-Game Lead

Mann Cup

CORNWALL, Ont. (CP) — If promises by opposing coaches mean anything, the remainder of the Mann Cup lacrosse series could be rough.

There were warnings Thursday night after Vancouver Carlings beat St. Catharines Athletics 11-5 before 1,900 fans to take a 2-0 lead in their best-of-seven series for the Canadian senior lacrosse championship.

"St. Catharines went into the game with only one thing in mind—to cut us down," said Vancouver coach Alex MacKay. And they did a pretty good job."

"If they don't like the wood they should get out of the game," replied Jim McNulty, coach of the Athletics. He said St. Catharines will play the same type of lacrosse in Saturday night's third game.

And MacKay counter-warned that there would be some scores to settle before the series is over.

WE'RE TOUGH TOO'

"We've got some pretty rugged guys too," he said. "And they'll only take this nonsense for so long."

The only serious injury suffered by the Westerners during the game was to goaltender Mervyn Schweitzer. He stopped a shot with his neck.

Actually, this seemed to spark the Vancouver team, and they exploded to crush a 4-4 deadlock which had existed when Schweitzer retired for repairs.

On his return, the Western champs fired three quick goals and Schweitzer responded by stopping 12 of 23 shots fired at him by the Athletics during the game's final 30 minutes.

Sid Warwick, who scored a pair of goals in Vancouver's 10-3 opening-game win Tuesday, scored three Thursday to lead the winners' attack.

Start Tonight In Edmonton

Boxing Championships

EDMONTON (CP)—The 1963 Canadian amateur boxing championships start tonight with five former champions among 45 fighters seeking the 10 titles at stake.

After the first blows in the two-day competition tonight, a second elimination round will be held Saturday with finals in all 10 classes set for Saturday night.

The former champions, bidding for another crown, are Ronnie Paddy and Jerry Palmer of Prince George, B.C., Pte. Harvey Reil of Edmonton, Johnny Angelis of Scarborough, Ont., and J. Walter Henry of Orillia.

Buddy Palmer, 27 - year - old three-time lightweight champion and 1963 British Empire Games representative, is expected to have five opponents in his bid for a fourth crown.

Jerry, 19, will be trying to add a second featherweight championship to the one he won in 1961. He likely will have three challengers.

Reil, 28, 1962 Empire Games bronze medallist, 1963 light welterweight champion and 1961 Canadian Army champion and a three-time provincial titlist, will likely face five opponents for the light welterweight crown. Reil is a member of the 2nd Battalion, The Princess Patricia's Canadian Light Infantry.

WILL OPPOSE

Angelis, 29-year-old 1962 Pan American Games representative, will be one of Reil's opponents. The Scarborough boxer won the national welterweight title last year.

Henry, 26-year-old native of Hong Kong, will be trying to add a third title to the national flyweight championships he won in 1958 and 1959.

Wins Senior Women's Golf

TORONTO (CP)—Mrs. J. B. (Flo) Seawright of suburban Scarborough came from behind with an 84 Thursday to win the Canadian Senior Women's Golf Association championship at Toronto Golf Club.

Mrs. Seawright trailed Toronto's Ada Mackenzie by two strokes going into the final round after shooting an 87 in Wednesday's opening round.

Her total of 171 was four strokes better than Miss Mackenzie, who added a 90 to her first round score of 85 for second place. The 18-hole par for women is 77.

MOTORISTS!!

WE ARE

OPEN

THIS SUNDAY, SEPT. 22nd

AND

ALL THE COMING WEEK

7.00 A.M. to 11.00 P.M.

TRUDEAU'S

SHELL SERVICE STATION

31 STATION STREET — WO 8-6767

Major League Leaders

BY THE ASSOCIATED PRESS

American League

	AB	R	H	Pct.
Yastrzki, Bos	530	89	177	.322
Pearson, LA	352	61	112	.318
Kaline, Det	547	89	170	.311
Rollins, Min	521	78	163	.307
Mahaon, Bos	561	68	166	.296

Runs Batted In—Stuart, Boston, 112.

Runs—Yastrzemski, Boston, 107.

Hits — Yastrzemski, Boston, 177.

Doubles—Yastrzemski, 38

Triples — Versalles, Minnesota, 13.

Home Runs—Stuart, 41.

Stolen Bases—Aparicio, Baltimore, 39.

Pitching—Boston, New York, 20-6, .769.

Strikeouts—Bunning, Detroit and Stigman, Minnesota, 196.

National League

(Unchanged. No games scheduled)

MARIS RECOVERING

NEW YORK (AP) — Roger Maris, New York Yankees outfielder, was released from hospital Thursday after doctors made another examination and found nothing wrong except the back sprain which has kept him out of the lineup for the last week. He will rejoin the 1963 American League champions for tonight's doubleheader against Kansas City.

Where To Fish or Hunt

SOLUNAR TABLES

by John Alden Knight

The following chart is for the period from Saturday, September 21st to Sunday, September 29th.

All times are Eastern Daylight time.

Day	Minor	Major	Minor	Major
	A.M.	A.M.	P.M.	P.M.
Saturday	8.20	2.10	8.50	2.35
Sunday	9.10	3.00	9.35	3.20
Monday	9.55	3.45	10.20	4.05
Tuesday	10.40	4.35	11.10	4.55
Wednes.	11.25	5.20	11.55	5.45
Thurs.	11.55	6.10	12.15	6.35
Friday	12.50	7.00	1.10	7.30
Saturday	1.40	7.50	2.00	8.15
Sunday	2.30	8.40	2.50	9.05

Baseball Standings

By THE CANADIAN PRESS

American League

	W	L	Pct.	GBL
xNew York	100	59	.629	—
Chicago	92	65	.586	7½
Minnesota	87	68	.561	11
Baltimore	81	73	.526	16½
Detroit	75	78	.490	22
Cleveland	73	81	.474	24½
Boston	73	82	.471	25
Kansas City	69	83	.454	26½
Los Angeles	69	86	.445	29
Washington	56	98	.364	40½

x—Clinched pennant

Results Thursday

Detroit 8 Minnesota 6
Baltimore 2 Los Angeles 7
(Only games scheduled)

Probable Pitchers Today

Chicago, Fisher (8-8) at Detroit, Lolich (5-8)
Kansas City, Segui (9-5) and Pena (11-20) at New York, Ford (23-7) and Bouton (20-6), N.
Los Angeles, Chance (13-17) at Cleveland, Grant (10-14) or Kralick (13-13), N.
Washington, Bouldin (3-1) at Baltimore, Pappas (16-8), N.
Minnesota, Stange (10-5) at Boston, Monboquette (20-9), N.

Games Saturday

Chicago at Detroit
Los Angeles at Cleveland
Wash. at Baltimore, N.
Kansas City at New York
Minnesota at Boston

National League

Standings unchanged

Results Thursday

No games scheduled

Probable Pitchers Today

New York, Willey (9-2) at San Francisco, Marichal (23-6), N.
Pittsburgh, Veale (3-2) at Los Angeles, Drysdale (17-17), N.
Milwaukee, Lemaster (11-11) at Chicago, Ellsworth (20-10).
Philadelphia, Bennett (4-4) at Houston, Johnson (9-13), N.
St. Louis, Argilla (16-8) or Sadecki (10-8) at Cincinnati, Tsitouris (10-8), N.

Games Saturday

Milwaukee at Chicago
Philadelphia at Houston
Pittsburgh at Los Ang., N.
New York at San Francisco
(Only games scheduled)

Baseball Scores

By THE CANADIAN PRESS

American League

Baltimore	011	000	000	— 2 5 0
Los Angeles	021	001	24x	— 7 13 0

Barber (6-6), Siarretta (6) and Oraino, Brown (8); Belinsky (2-4) and Rodgers. HR: Ball — Brandt (14).

Det.	010	120	001	010 3 — 8 17 1
Minn.	400	200	210	01x 8 — 11 1

Bunning, Fox (5) Gladding (6) Aguirre (10) Regan (14-8) (12) and Trianoski, Roarke (8); Sligman, Bailey (8 Roggenburk (10) Pleis (10) Arrigo (1-2) (12) Perry (13) and Ratliff, Zimmerman (9). HRs: Del—Trianoski (14 Kaline 2 (28) Colavito (21); Minn—Allen (16) Ratliff (9) Allen (9).

National League

No games scheduled.

ALLISS LEADS

DALMAHOY, Scotland (AP) Peter Alliss, professional son of the famous English golf professional, fired a five-under-par 66 Thursday for a one-stroke lead over Doug Sanders of La Jolla, Calif., after the first round of the $24,000, 72-hole Dalmahoy Tournament.

Daughter Not Sick

Wife Talks For Liston

DENVER (AP) — Heavyweight champion Sonny Liston remained close to home on Mosaco Boulevard Thursday and refused to talk to reporters.

He let his attractive wife, Geraldine, do the talking for him. Mrs. Liston made these points:

1. Sonny has a daughter, Eleanor, 12, and Mrs. Liston referred to herself as the child's stepmother.

2. Eleanor has not been sick and is attending classes as usual in Grade 6 of a public school.

3. Liston has been deeply disturbed by the Birmingham bombing in which Negro children were killed. "That was why he said what he did last night, that he was ashamed to be in America," Mrs. Liston said.

4. The champion is weary from his many exhibitions in Britain and decided to fly back home.

5. Mrs. Liston said she knows of no other daughter of Liston's.

The champion's press representative in Chicago told reporters Wednesday that Liston had an older daughter, Mary, 17.

Ask Dates Allan Cup Set Back

MELVILLE, Sask. (CP)—Gordon Jockes of Melville, secretary-manager of the Canadian Amateur Hockey Association, said Thursday the Ontario Hockey Association has asked that consideration be given to setting back next year's Allan Cup playoff dates approximately one week.

Jockes said the OHA pointed out that with the formation of a new seven-team senior group in Ontario it would have to provide a playoff schedule for four separate senior groups.

The OHA said this made it impossible to meet the eastern playoff finals date set at the annual meeting.

The request of the OHA was approved in principle, Jockes said.

Lavorante Unconscious After Year

ROSARIO, Argentina (AP)— "I have the impression he knows what his condition is".

Dr. Jose Braulio Feilbert talked about Argentine heavyweight boxer Alejandro Lavorante, who was beaten into a coma in Los Angeles a year ago and has never regained consciousness.

Lavorante sits in a specially-built chair in the home of his parents. He can not talk, move or blink his eyes.

He tries, but never manages entirely, to open his eyes. He is thin and pale. He answers, with guttural sounds, whenever he hears the voices of his family.

Lavorante, a promising heavyweight, was carried from the ring Sept. 21, 1962, after he had been knocked out in six rounds by Johnny Riggins. The fight before, he had was knocked out by Cassius Clay in five. And the fight before that he was knocked out by Archie Moore in 10.

He was taken to the hospital in Los Angeles for brain operation. Then his parents took him home to Argentina.

Dr. Feilbert said that the treatment for Lavorante, now 27, consists of massages and control of mobility, so that he is never in a fixed position for more than two hours, except at night.

Yesterday's Stars

By THE ASSOCIATED PRESS

Batting — Al Kaline, Detroit Tigers, drove in four runs with two homers, single and a triple that knocked in decisive run in 13th inning for 8-6 victory over Minnesota Twins, and became the second American League to reach 100 runs batted in.

Pitching — Bo Belinsky, Los Angeles Angels, pitched five-hitter in 7-2 triumph over Baltimore Orioles.

WORLD'S LARGEST LIFE INSURANCE COMPANY

Call:
K. W. Harrison
Branch Office Manager
Phone WO 8-2581

LIFE INSURANCE

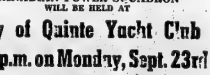

REGISTRAT ON

FOR THE WINTER COURSES OF THE CANADIAN POWER SQUADRON WILL BE HELD AT

Buy of Quinte Yacht Club

At 8 p.m. on Monday, Sept. 23rd

EVERYONE INTERESTED IN SAFE BOATING IS INVITED TO ATTEND

BOWL FREE!

IT'S FUN — IT'S HEALTHFUL — IT'S AUTOMATIC

● JOIN YOUR FRIENDS IN 5-PIN BOWLING

CANADA'S FASTEST GROWING SPORT

BELLEVILLE PLAZA LANES

FILL OUT COUPON AND REDEEM FOR ONE FREE GAME

NAME ..... ADDRESS .....

TELEPHONE ..... I am now bowling in a league-Yes ☐ No ☐

I would like to join a league ..... Men's ☐ Women's ☐ Jr. ☐

I would like to bowl in ..... Morn. ☐ Aftn. ☐ Eve. ☐

I would like to bowl: Mon. ☐ Tues. ☐ Wed. ☐ Thurs. ☐ Fri. ☐ Sat. ☐ Sun. ☐

PASS EXPIRES SUNDAY, OCT. 20th, 1963

ONLY ONE PASS PER PERSON PER DAY

— CANNOT BE USED FOR TWILIGHT BOWLING —

Look Over The New Cars In Our Air-Conditioned Showroom

54 DUNDAS STREET W. WO 8-4888

ELLIOTT MOTORS

USED CAR-TRUCK-BUS CENTRE 305 N. Front St. WO 8-7782

September Clean-Up Sale

1963 PONTIAC Laurentian 6 cyl. Sedan, Auto. Trans. Big Savings

Low mileage, traded by owner for fuel economy.

1962 VAUXHALL Super 4-door sedan ..... 1695.

Low mileage, 4-cylinder economy model.

1962 PONTIAC Strato-Chief 2-door Sedan ..... 2295.

Fine condition, luxurious metallic finish, like new.

1960 BUICK LESABRE 2-door Hardtop ..... 2195.

Automatic transmission, power steering, power brakes, custom radio, finished in gleaming jet black with smart green custom interior, whitewall tires, like new condition.

1960 CONSUL CONVERTIBLE ..... 995.

Has custom radio, finished in smart Coral with black top. A real sharp convertible for the vacation season.

1960 SIMCA Vedette Beaulieu 4-door Sedan ..... 795.

This is the large model Simca with V- motor that will perform with the higher priced cars in beautiful condition and a real money saving value.

Low Rate G.M.A.C. Financing and H.I.C. Quick Claim Insurance
Total Security; Elliott Motors pays payments in the event of disability.

1959 OLDSMOBILE Super "88" 4-door hardtop ..... 1995.

Automatic transmission, power steering, power brakes, absolute gem, radio, an A plus automobile.

1959 BUICK LeSabre 4-door hardtop ..... 1795.

Automatic transmission, power steering, radio, whitewall tires like new. One owner, cleanest clean condition inside and out, finished in smart Black and White.

1959 FORD Custom "300" Sedan. Special value at ..... 1295.

6-cylinder motor, standard transmission, radio, in excellent condition.

1959 VAUXHALL Super Sedan ..... 695.

Fine condition, economy transportation.

1958 BUICK SUPER 2-door Hardtop ..... 1395.

Automatic transmission, power steering, power brakes, radio, finished in smart Bronze Metallic with insert top, custom interior, very smart. A Goodwill Used Car.

1958 BUICK Special 4-door Sedan ..... 1395.

Automatic transmission, radio, power steering, exceptionally clean condition finished in smart Autumn Gold Metallic and Trim. 5-seater.

1958 MERCEDES BENZ 219 Series sedan ..... 1195.

Flawless ocean green finish, custom floor covers. Goodwill used car.

1958 CHEVROLET Yeoman 4-door Station Wagon ..... 1295.

Fine condition, economy transportation, 6 cylinder motor, finished in turquoise and white.

1958 CHEVROLET 2-Door Sedan ..... 995.

Radio, good low priced economical transportation.

1958 FORD 4 door sedan ..... 895.

Snappy V-8 motor, a clean and sound car.

1957 PONTIAC Deluxe 4-door Station Wagon ..... 1195.

Snappy V-8 motor, automatic transmission, custom radio; one of the better custom station wagons. Finished in smart Green and Trim. 8-seater.

1957 PONTIAC Pathfinder 4-door sedan ..... 895.

Fine condition, standard transmission.

1957 PONTIAC Deluxe Sedan ..... 995.

6-cylinder motor, automatic transmission, custom radio, finished in smart Horn Gold and Beige two-tone, low condition.

1957 BUICK Special 2 door hardtop ..... 995.

Automatic transmission, custom radio, smart Green metallic, custom interior. Very fine condition.

1957 FORD FAIRLANE Sedan ..... 895.

V-8 motor, automatic transmission, radio. A very well kept low mileage car.

1957 FORD Custom "300" Sedan ..... 795.

V-8 motor, standard transmission, economical. Good beat town.

1956 CHEVROLET Deluxe Sedan ..... 795.

Automatic transmission, 6 cylinder motor, very clean.

1955 CADILLAC SEDAN ..... A Special at 695.

Automatic transmission, power steering, power brakes, radio, tinted glass, whitewall tires, excellent condition throughout.

1955 BUICK 4-door sedan ..... 650.

Automatic transmission, one of the real good older models.

1955 DODGE Regent Sedan. Real value at ..... 495.

SPECIAL! OLDER BUSES SUITABLE FOR DEER HUNTING CAMPS, CONSTRUCTION OFFICES, ETC.

Running Condition, Various Sizes, Reasonably Priced.

USED TRUCKS and BUSES

● PICK-UP TRUCKS ●

1959 CHEVROLET ½-ton ..... 1195.
1959 G.M.C. ½-ton Pick-up ..... 1295.
Long box version.
1958 G.M.C. ½-ton Pick-up ..... 1095.
Long box, wide bed.
1957 MERCURY ..... 895.
1957 WILLYS JEEP 4 wheel drive ..... 1895.
Complete with snow plow and electric lift, low mileage, like new condition

● PANELS & VANS ●

1961 CHEVROLET ½-ton Panel ..... 1295.
Exceptionally clean in every way.
1957 G.M.C. PANEL ..... 695.
1955 INTERNATIONAL TRAVEL-ALL ..... 595.

● CAB AND CHASSIS MODELS ●

1958 INTERNATIONAL 175" c/c 170 Series ..... 795.

● PLATFORMS ●

1957 G.M.C. with Hoist, Farm end grain racks ..... 1395.
1951 FORD 3-ton C.O.E. Van ..... 495.

● DUMPS ●

1962 G.M.C. VH 5005
7 x 11 Hydro Dump. 401 V8 Engine, 5 speed transmission. Fresh Air Heater.
1962 G.M.C. V5005—7 x 11 ..... 4695.
1961 INTERNATIONAL Series 170 DUMP TRUCK ..... 3895.
7x11 bin, V-8 motor, 5-speed transmission, 3-speed rear axle, 900x20 tires in excellent condition. This is a real good unit.
1960 G.M.C. 9300, 900 x 20 tires ..... 3595.
1959 G.M.C. TANDEM ..... 1595.
1956 G.M.C. Model 9973 TANDEM, Selling "As Is" ..... 995.

● TRACTORS ●

1963 G.M.C. DE 7003 Diesel (Demonstrator) ..... Big Savings
1962 G.M.C. A6503 (Demonstrator) ..... 8995.
1961 G.M.C. Model BA6003 TRACTOR ..... 4995. — 4795.
Powerful V-8 motor, 5-speed transmission, complete tractor equipment, ready to go on the road.
1960 MACK TRACTOR B61 ..... 9995. — 9795.
1952 INTERNATIONAL Model R185 complete Tractor ..... 1095.

● BUSES ●

WE HAVE A LARGE VARIETY OF USED BUSES

Two 73 passenger, two 72 passenger, three 66 passenger, two 60 passenger, one 55 passenger, three 54 passenger, two 48 passenger, two 36 passenger, two panels and one 20 passenger curbside.

Sales Dept. Open Evenings 'til 10 — C.M.A.C. Financing with special disability coverage (we make your payments if you are disabled). Service Dept. open every night Monday through Friday 'til 9 p.m.

Bowling 5-Pin

MAJOR "A" BOWLING LEAGUE

Station Street Marketeria, 5; Pepsi Cola, 2; City Hotel, 2; Bells Cleaners, 5; Tobe's Pizza Burgers, 5; Stewart's Signs, 2; Mel Barriage Contractor, 0; Labelle Electric, 7.

HIGH THREE STRING

J. St. Louis 897 (377); P. Bailey 832; R. Saylor 826; J. Canning 811 (334); J. Begley 806 (300 - 317-; D. Young 793 (369); L. Lemon 786 (318); R. Hinsley 776; A. Roger 766 (338); H. Hinsley 761; R. Elliott 741; K. Whitney 735; W. Dorer 731; J. McKenzie 720; D. Pointer 720; K. Labelle 717; C. Sandy 710; B. Angore 706; E. Bowers 695; G. Locke 678; R. Jones 676; C. Hardwick 676; J. DeGenova 652.

FORRESTER'S DISTRICT LEAGUE

Happy Six 5, Oddfellows 2; Chippers 7, Sad Six 0; Wilson's Tune Ups 2, Drifters 5.

Ladies' high single — S. Foley 246.

Ladies' high triple — S. Foley 594.

Men's high single — R. Elliott 324.

Men's high triple — R. Elliott 674.

High scorge — S. Foley 213-246, C. MacGrimmon 214, R. Elliott 256-243, J. Fudge 203, D. Adams 240-213, G. Murray 236, R. Marsh 205, B. Foley 236, C. Fobert 254-243.

BELLEVIEW GLASS AND MIRROR LEAGUE

Canada Optical 7, Hillbillies 0; Mac's 5, Misfits 2; Happy Gang 5, Late Comers 2; Pin Heads 7, Flintstones 0.

Men's high triples — C. Tinney 789, M. Bly 776, B. Coles 715, R. Bamkine 679, G. Caverly 668, M. Moreau 653, A. Fraser 646.

Ladies' high triples — M. Kimmett 623.

High singles — B. Coles 300-256, C. Tinney 270-264-255, M. Bly 269-265, I. Fraser 262, R. Kimmett 241, A. Sinclair 241, E. Hardy 250, T. Anderson, Sr., 275, M. Kimmett 244.

COMMERCIAL "A" LEAGUE

Welch & Co. 2, Little Oven Bakery 5; Stephen Licence 2, Campbells Auto Body 5; Dominion Tire 7, Begley Alum. 0; Dougs Food Service 5, Roblin Dairy 2; Shirriffs Potato Chips 7.

High Triples — B. Deline 733, E. Cannon 706, L. Lancaster 677, J. Canning 670, B. Adams 665, R. Plews 660, J. Begley 658, D. Sutherland 658, C. Hamilton 658, D. Ellis 652.

High Singles — C. Dafoe 301, B. Adams 297, R. Plews 286, E. Cannon 268, G. Hamilton 266, A. Angrove 266, B. Deline 265-258, R. McQuaid 260, R. McKenzie 257, T. Aiken 254, A. Bulzan 253, J. Canning 252.

"BAY SHORE GALS" LEAGUE

Jets 5, D. D. Tees 7, Untouchables 3, Stooges 5, The Braves 2, Slow Pokes 0, Jumping Jacks 4, Snap Dragons 2.

High Triple — Leola Dunstar 846.

High Single — Karen Dunstar 342.

High Scores — Ann Weese 301, Carol Dawson 302, Hazel McQuarrie 302, Marion Dempsey 303, Florence Conway 304, Joan Mitchell 307, Agnes Yorks 320, Leola Dunstar 320-326, 308, Sandra Weese 322, Karen Dunstar 342.

BUSINESS LADIES' LEAGUE

Old-Timers 5, Pirates 2; Jets 5, Hardworkers 2; Thunderbirds 7, Whitbangs 0; Sunbeams 0, Dynamos 7; Hootowls 2, Hilos 5; Topcats 5, Tiger 2.

High Singles — F. Schrieder 246, K. Wilson 235, L. DeBunda 216, A. Farrar 213, M. Shepherd 233, E. Johnson 265, E. Miller 217, J. Spencer 243, Lois Calcutt 251-240, M. Spencer 216, M. Faul 270, M. Fisher 227, C. Warren 228, D. Bannon 215, R. Hunt 238, L. Summers 245, E. Ford 236, A. Pullman 240, M. Pope 216.

High Triples — J. Spencer 642, L. Calcutt 704, M. Faul 653, F. Schrieder 603.

TUESDAY AFTERNOON LADIES LEAGUE

Hi Jinx, 7; Blow Outs, 5; Lirewires, 5; Pinheads, 5; Fumblers, 0; Rollers, 2; The Pirates, 2.

Kay Molyneaux 610 (226); Jean Spencer 573 (213); Agnes Elliott 551 (269); Phylis Pope 508 (209.

C.O.F. QUINTE DISTRICT LEAGUE

Men's High Single—R. Elliott 290.

Men's High Triple—R. Elliott 765.

Ladies' High Single — Ann Brunner 220.

Ladies' High Triple — Gwen Ray 579.

High Scores — Dennis Brunner 617, Stewart Dafoe 627, Carl Clapper 658, Sam Orr 643, Wilber Green 600, Don Weeks 602, Ron Elliott 650.

FESTIVAL RETURNS

CBC-TV's Festival series returns Oct. 2 with the Stratford Festival production of The Mikado by Gilbert and Sullivan.

ANYWHERE!
ANYTIME!
Phone
CENTRAL
RADIO TAXI
WO 2-5353
for
Prompt Efficient
Taxi Service

"It's not like Son to stand us up. He promised faithfully to meet us here at 3:30."

Think Fish Atlantic Salmon

PORT ARTUR (CP)—A red-fleshed fish which lands and forests officials say appears to be an Atlantic salmon was caught Wednesday in Lake Superior.

The fish is being sent to the Royal Ontario Museum in Toronto for positive identification. If it is an authentic Atlantic salmon, it will be the first known to have been taken from Lake Superior.

Atlantic salmon, ocean fish which spawn in fresh-water rivers, were fished commercially in Lake Ontario until about 1900 when pollution wiped them out but were not known to exist in the upper Great Lakes.

The silver-sided fish, weighing 10 pounds five ounces, was taken by commercial fisherman Fred Semeluk in a whitefish set in 45 feet of water off nearby wild Goose Point.

Some sportsmen believe the fish is a Ouananiche which escaped from a hatchery at Dorion, 30 miles northeast of here.

A Ouananiche is a landlocked cousin of the Atlantic salmon. The species is most common in the Lake St. John area of Quebec and in Trout Lake near North Bay.

APPEALS TO RUSSIANS

WASHINGTON (AP) — Nineteen members of the House of Representatives foreign affairs committee have called on the Soviet Union "to alleviate the reported conditions adversely affecting" Russia's Jewish community. The letter was sent to Soviet Ambassador Anatoly F. Obrynin Wednesday, the eve of Rosh Hashonah, the Jewish New Year.

CARPENTRY
CALL:
BERT HILES CONSTRUCTION
FOR FINE WORKMANSHIP — DIAL WO 2-6109

LIBERAL RALLY
COME — HEAR
ANDY THOMPSON
LEADING LIBERAL M.P.A. FOR DOVERCOURT
LIBERAL COMMITTEE ROOMS
McCARTHY THEATRE
FRIDAY, SEPT. 20th - 9.00 P.M.
EVERYBODY WELCOME . . . AND BRING A FRIEND

Bowling 10-Pin

MEN'S MAJOR "A" LEAGUE

Toastmaster Yo Yo's (1) 3270 vs Boyces (3) 3276; Doley Bros. (0) 1920 vs OK-OV's (4) 3277; Hi-Lo's (4) 3400 vs Wilson Concrete (0) 3254; No Names (4) 3410 vs Ducks (0) 2197; Advance Cleaners (4) 3333 vs Electrolic Controls (0) 3252. Doyers Men's Wear (3) 3345 vs Toastmaster Crumbs (1) 3130; Fiyers (0) 2223 vs Belleville Bowl (4) 3720; Quinte Paint (4) 1945 vs Ken Blackburn (0); Bad Boys (3) 3446 vs Show Downers (1) 3362; Don's Delivery (1) 2599 vs "Sly" (3) 2701; Lou's Transport (0) 1907 vs Fire Bugs (4) 2291.

High Singles — Aus. Watkin 225, Vern Goodwin 221, Terry Wringe 220, Ron Waite 217, Keith Taylor 217, Gord Watkin 216.

High Triples — Aus. Watkin 619, Gord Watkin 596, Jim Robertson 570, Gar Anderson 566, Terry Bender 558, Vern Goodwin 557.

MEN'S CLASSIC LEAGUE

Strouds (4) 2067, Anys (0) 1972; Kinnear's (1) 1969, Belleville Bowl (3) 2144; BBBG's (1) 1944, Lowens (3) 1918.

High singles — J. Meagher 227, K. Taylor 224-226, J. Robertson 211, J. Ritchie 207-200, R. Waite 202.

High triples — J. Ritchie 596, K. Taylor 595, A. Watkin 584, W. Lavergne 545, R. Waite 539, D. Peschken 536.

BANKS AND FINANCE LEAGUE

Ladies' high single — S. Ervine 200.

Ladies' high triple — G. Sheppard 517.

Men's high single — R. Stewart 298.

Men's high triple — H. Grieve 788.

Other good scores: Men — J. Rate 286, R. Belanger 281, H. Grieve 280, R. Vandervaeter 280, A. Monnie 280, J. Sager 284, J. Rollins 276.

Ladies — A. Hinsley 281, G. Sheppard 281.

INTERNATIONAL HOWE

MIXED LEAGUE

Catches 0, Cylinders 4; Sandkrusts 2, Levers 2; Push Plates 2, Hoses 2; Nuts and Bolts 1, Padlocks 3; Four Aces 3.

Men's high single — J. Sager 326.

Men's high triple — J. Sager 832.

Ladies' high single — J. Embury 268.

Ladies' high triples — J. Embury 635, D. Chattan 632.

Overtrick Wins Brown Jug

DELAWARE, Ohio (AP) — Overtrick won the 18th Little Brown Jug for three-year-old pacers Thursday in straight heats and took $89,546.14 of the $93,000 purse.

The bay colt, owned by Mrs. Leonard J. Buck of Far Hills N.J. and driven by John Peterson Sr., went the first mile in world record time of 1:57 1-5 and came back to take the second in 1:57 3-5.

Country Don was second and Meadow Skipper third in the final heat as each picked up $10,927. Overtrick paid $2.60, $2.60 and $2.30, Country Don $4.40 and $340 and Meadow Skipper $2.20.

CUT PIERRALL

LOS ANGELES (AP) — Los Angeles Angels announced Thursday that Jim Pierrall has been released unconditionally. General manager Fred Haney said that if the outfielder doesn't make a better deal for himself he can contact the Angels next spring. Pierrall has been hampered recently by an AFL began operating in 1960.

'TRIGGER' IS BACK

DENVER (AP)—Frank Tripucka, who bowed out of the American Football League Tuesday as quarterback of the Denver Broncos, is joining Saskatchewan Roughriders of the Canadian Football League. He played for Saskatchewan for seven seasons before joining the Broncos when the AFL began operating in 1960.

The Trots

CAMPBELLVILLE, Ont. (CP) While his trainer and part owner, John Hayes was at Delaware, viewing the Little Brown Jug, a harness racing classic, Doug Johnston C, remained at Mohawk Raceway and helped finance the trip.

The four-year-old black pacer captured the $800 feature race Thursday night but it took a canny drive by Keith Waples to get the job done.

Doug Johnston C. appeared to be hopelessly boxed during the dash for the finish wire, but Waples backed his charge out of the hole and found racing room between horses. He made it to the wire just a whisker in front of Midnight A. Grattan. Carolwyn Grattan was third.

Doug Johnston C. returned $11.80, $6.50 and $5.10 and boosted his earnings for the season to $6,044.

BOXING ON TV

MIAMI BEACH, Fla. (CP)— Friday night boxing returns to television screens this week after an absence of three years, featuring Willie Pastrano, world light - heavyweight champion. Pastrano, who was the title in 15 rounds against Harold Johnson Las Vegas June 1, meets Gregoria Peralta, Argentine heavyweight champion.

QUALITY SERVICE
OUR AIM IS TO BUILD OUR REPUTATION BY SATISFIED CUSTOMERS
TAKE ADVANTAGE
OF OUR SERVICES, REGISTERED TECHNICIANS—GENUINE FACTORY-APPROVED PARTS AND ACCESSORIES.
WE SPECIALIZE
ALL AUTOMATIC TRANSMISSIONS
FRONT END ALIGNMENTS — TUNE-UPS
FOR ALL YOUR SERVICE NEEDS
CALL
FRANK DRISCOLL, Service Manager
OR
GEORGE SPRAGUE, Parts Manager
AT
Scotty Reid Motors
YOUR
Mercury - Meteor - Comet
DEALER
569 DUNDAS STREET EAST — Near the Plaza — Dial WO 2-8671

AVAILABLE NOW
EXCITING NEW TASTE IN BEER!
18
28
Gold Keg
is derived from
imported European
special blend of
Gold Keg Beer

BASEBALL

JUVENILE O.B.A. SEMI-FINALS

HAMILTON U.E.W'S

VS.

THE JONES BOYS

Garry McMillan
Fielder

Bill Barberstock
Pitcher

Dave Lewis
Pitcher

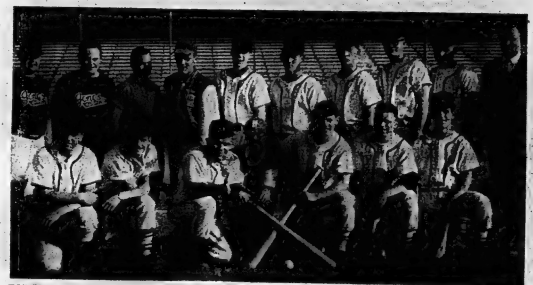

TOP LEFT — Russ Soules coach — Bill Finlay assistant coach — Chris Christopher scorekeeper — Carl McFarlane fielder — Bill Goodfellow 2nd base — Bob Moon catcher — Bill Hallam pitcher — Mike Chatland shortstop — Bobby Boyle right fielder — Carl Jones sponsor.

BOTTOM LEFT — Jim Cockburn fielder — Dwight Rathwell short stop — Bob Ethier 1st base — Steven Ling batboy — Don Gardner 2nd base — Frank Farrell pitcher — Carl Boomhour fielder.

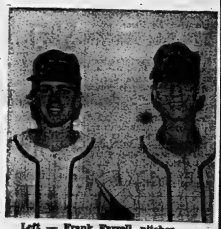

Left — Frank Farrell, pitcher
Right — Larry Lewis, 3rd baseman

SATURDAY, SEPT. 21ST

1.30 p.m. **BELLEVILLE FAIR GROUNDS** **1.30 p.m.**

UMPIRES – AL KELLEHER – LES BARTON – HERB POINTER

1ST. GAME OF O.B.A. FINALS WITH CHATHAM ON SUNDAY, SEPT. 22ND. IF BELLEVILLE WINS ON SATURDAY.

SPONSORED BY

CARL JONES MOTORS

LTD.

YOUR RAMBLER DEALER FOR THE QUINTE DISTRICT

1963 RAMBLER
"CAR OF THE YEAR"

The Tracks

TORONTO (CP)—After trailing the field for the first half-mile of, Woodbine's featured seventh race, the Thoroughbred Racing Club Purse, Mrs. Les Lear's Prompt Hero charged up and won the 1 1-4-mile event by 1¼ lengths. Greek Forum was second and Galinde third.

Favored by the odds-shunning crowd gathering of 8,315 fans, Prompt Hero returned $7.20 to win to his supporters. It was his fourth win in 14 starts this season, his $1,895 winners portion bringing his season's earnings to $19,895.

NEW YORK (AP) — John Galsworthy Oil Royalty scored one of the biggest horse racing upsets of the year Thursday in the $37,450 Saddams Stakes at Aqueduct. Ridden by Manuel Ycaza, the 26-1 shot nosed out Lamb Chop, the favorite.

Smart Deb crossed the wire third after Oil Royalty and Lamb Chop staged a head-to-head battle in the stretch. The win was Oil Royalty's first in 12 starts this year.

They'll Do It Every Time

By Jimmy Hatlo

Italians Win Six-Day Bike Race

MONTREAL (CP)—Nado Terruzzi and Mino Derosi of Italy won the six-day International bicycle race at east-end Paul Sauve Sports Centre Thursday night.

Robert LeLangue and Emile Severyns of Belgium were tied with the Italian team in laps but lost out in points. Points were awarded for the sprints.

The Italians had 15,058 points to 10,053 for the Belgians.

A near-capacity crowd of 4,000 was on hand for the finish.

Five laps behind the third-place finishers were Canada's official team of Pat Murphy of Delhi, Ont., and Roger Gaignard of Montreal.

WAY SECEDE

MONTREAL (CP) — Students at the University of Montreal and of Sherbrooke have threatened to secede from the National Federation of Canadian University Students unless it re-organizes on a bi-national basis. A resolution to this effect will be raised before a NFCUS convention in Edmonton Sept. 30-Oct. 5.

CJBQ Program Highlights

FRIDAY

7.45—At The Top. Hit tunes from the charts.
10.00—National News.

SATURDAY

9.30—Top Forty Time. From the pop charts across the nation.
12.15—News Roundup.
3.30—Traveler's Check. An assessment of travel in European Countries from the viewpoint of the Canadian tourist — today Ireland.

CJBQ

FM 97.1 mc/s

Regularly scheduled programs on CJBQ AM are broadcast on CJBQ FM except during the following time periods.

FRIDAY

2.00—Afternoon Concert.
3.05—Music As You Like It. Popular symphonies, arias, concertos, ballets and instrumental solos.

SATURDAY

9.15—Melodic Moments. Favourite song presentations, Hollywood Bowl Symphony and other popular studios, and the stirring marches.

Listen to

W. E. "Sandy" SANDERCOCK

Your Progressive-Conservative Candidate

RADIO STATION

C. J. B. Q.

Saturday, Sept. 21

5.55 P.M.

VOTE PROGRESS

Vote Sandercock

TRUDY

"I think Ted was so considerate, he felt—eat your peas, Hicks—that it was about time—drink your coffee, Walter—I got away from the children for a change."

Argos Play Stamps Sunday

Tumbling Tigers Meet Roaring BC Lions

By THE CANADIAN PRESS

Unemployment may be relatively high, but jobs are still opening up in the Eastern Football Conference.

The season is at the halfway mark, and two of the clubs are still hiring in hopes of pulling away from the mob that is currently jammed atop the standings.

Ottawa Rough Riders, who have played six games of the 14-game schedule, and Montreal Alouettes and Hamilton Tiger-Cats, who have played seven games, are deadlocked for first place with six points each, providing unexpected competition, after a five-game losing streak, are Toronto Argonauts with four points.

But things begin to sort themselves out in the next few days, during which the Western Conference's top teams invade the East for a series of interlocking Canadian Football League games.

The Als and Ticats, both pre-season favorites, have slumped with two consecutive defeats and are still trying to patch holes in their lineups.

MAY USE NEWCOMERS

Hamilton will insert at least two new backfielders Saturday afternoon when they play host to British Columbia Lions, who lead the Western League with just one loss in eight games.

Art Baker, a halfback and defensive linebacker from Buffalo Bills of the American Football League, and Tom Gates, a two-way halfback picked up from Toronto, will probably be named by coach Ralph Sazio.

Another possibility is halfback Jim Pace, a late cut by New York Giants of the National Football League. Regular halfback Willie Bethea is a doubtful starter because of a face injury.

Montreal, scheduled to face Calgary Stampeders, second in the West, next Tuesday, have picked up Mel Samenko, a defensive end cut by Ottawa last week.

The Als came back from a Western swing last weekend with a team of walking wounded and coach Jim Trimble is scouting NFL castoffs to plug some gaps.

Punting specialist Gino Berretta may be tabbed by Montreal for converts and field goals but that place-kicker Bobby Jack Oliver has been sidelined for the season with torn knee ligaments. Oliver was injured in the Als' 20-9 loss at Vancouver Monday.

AIRLIFT IS OVER

Meanwhile the Argonauts, noted for their frustrating football during the first half of the season, have announced their airlift of American imports is over.

"We'll sink or swim with what we've got," said coach Nobby Wirkowski, who finally has fullback Larry Hickman back as the Argos meet Calgary in Toronto Sunday afternoon.

With the exception of injured halfback Lyan Bottoms, Wirkowski said he will go with the team that beat Hamilton 15-7 last week, ending a five-game victory drought.

In Ottawa, the Rough Riders are satisfied, as of now, after successive victories over the Ticats and Winnipeg Blue Bombers, last year's Grey Cup finalists. The Riders, with room for another import since defensive back Larry DeGraw received his citizenship papers this week, tackle the Lions in Ottawa Monday night.

SPECIALIZED SERVICE

IGNITION — CARBURETORS — GENERATORS
STARTERS — MAGNETOS — ALTERNATORS
SPEEDOMETERS — WINDSHIELD WIPERS
INSTRUMENTS AND GAUGES
AIR COOLED ENGINES — BATTERIES

SKILLED MECHANICS — LATEST TEST EQUIPMENT

BELLEVILLE AUTO ELECTRIC

LIMITED
FRANK DANIELS, Pres.

4 DUNDAS ST. EAST — WO 2-4446 - 5 - 6

Due To Popular Demand...

The "DIXIE 5 PLUS 1"

Starting Fri., Sept. 20th

Because of the overwhelming response to the Dixie 5 plus 1 on Saturday evenings, we are offering the same entertainment on Friday nights.

Recently we have had to turn away many friends on Saturday nights because of capacity attendance for the Dixie 5 plus 1. But now, to accommodate everyone, you can enjoy Club Cedars' Saturday dance on Friday also. It's the same ticket on Saturday too! Just . . .

$3.00 per couple

CLUB CEDARS

Cannifton Rd. — For Reservation WO 2-5751

New numbers for Fall

Anyone for skiing, skating, hunting or just plain relaxing? Then do it in style! Come to Tip Top Tailors and choose your casual wear from the biggest selection of styles, colours and patterns you've ever seen. Dollar for dollar . . . style for style . . . you can't beat TIP TOP's new casual numbers for Fall.

1 Regent's self-panelled, bulky, crew-neck pullover of 100% virgin wool. In white, red, black and blue. Sizes: S-M-L. $6.95.

2 Regent's Cardigan. 6-button, 100% virgin wool, panelled front styling. In jockey red with grey and white; black with powder blue and white; beige with brown and yellow. Sizes: 36 to 44. $10.95.

3 Regent's all-wool after-ski pullovers with saddle shoulder design. Nordic patterns in white and gold on black and in black and red on white. Sizes: S-M-L. $11.95.

4 Croydon showerproof popsin windbreaker with black and grey pin dots reversing to a rich raven black. Insul foam lining, knitted collar and cuffs. Sizes: 36 to 44. $19.95.

5 Bold Stripe Sportshirt. These fully washable Bulfour sportshirts with button-down collars are highlighted by the new bold look of white stripes on blue, grey or red. Sizes: S-M-L. $4.95.

6 Bossa Nova Taper. Exclusive, I. Miller fully tapered sportshirts have button-down collars and neat pin stripes. Shades of blue, grey and wine. Sizes: S-M-L. $5.95.

7 Barbecue Plaid by Arrow. Now from Arrow this Fall comes a brawny sportshirt featuring barbecue plaids and a neat trim collar. Shades of blue, olive, grey, brown and green. Sizes: S-M-L. $4.95.

8 The Currie "500". This handsome sportshirt comes in a wide selection of rich plain shades of green, gold, blue, red and brown and introduces silk yokes for a luxurious feel and fit. Sizes: S-M-L. $4.95.

Make it a date to see Tip Top's new numbers for Fall now.

TIP TOP TAILORS

Tip Top Tailors will gladly alter any garment you buy here, free of charge.

AT THE FOUR CORNERS — BELLEVILLE

Rectangular taillights integrated with the bumper design give the completely restyled 1966 Thunderbird a fresh new look while retaining the traditional Thunderbird classic styling pictured here. One of the new comfort and convenience features of the new Thunderbird hardtop and Landau models is the silent, draft-free ventilation system, that utilizes a vent below the rear window that can be opened and closed by means of a vacuum-control switch, located on the console. This-shell bucket seats, pedestal-mounted and retractable seat belts all contribute to greater interior room and convenience. The dash panel has been completely redesigned with instruments located in separate pods. The new higher consols with padded top to act as an arm rest combine with the other interior changes to give the 1966 Thunderbird a cock-pit motif. The Thunderbird will be seen in Ford dealerships later this month.

Stirling

STIRLING — Lyall MacLachlan, assistant agricultural representative for Hastings county and several 4-H swine club leaders arranged a successful tour of swine operations in the Kitchener and Galt areas. Fifteen members made the trip, travelling in three cars. On arrival at Waterloo county they were met by a representative and visited several farms during the day and returned home that evening after a profitable trip.

Mr. and Mrs. Wilson Sinclair are spending the winter in Vacouger, B.C. They recently sold their property on Front Street to William Aide, Toronto.

Miss Fairie Warren has enrolled in a special course for assistant hospital nurses at the General Hospital, Kingston.

AOTS CLUB ENTERTAINS

The AOTS Men' club of St. Paul's United Church recently entertained Consecon AOTS club at the recreation centre on Henry Street. A ball game and a corn roast were the special features.

Mrs. Brad Spry attended the wedding of her great grandson William Lawrence Hicks and Miss Elizabeth Anne McTeague in Peterborough.

Miss Margaret Morrow, daughter of Mr. and Mrs. Glenn Morrow, Stirling, R.R. 4, and Miss Susan Webber, daughter of Mr. and Mrs. William Webber of the village have enrolled as student nurses in the Belleville General Hospital.

Mr. and Mrs. Morley Barlow spent last week in Ottawa with their son, Mr. and Mrs. J. E. Barlow and family.

Mrs. Joe Forestell, Mrs. John Ryan, Mrs. Roy La Chappelle, Mrs John Doran, Misses Alice O'Donnell and Della Deseut of St. James the Minor C.W.I. attended a regional meeting in Marmora on Sunday afternoon.

Mrs. George Heasman will be hostess for the October meeting with Mrs. Alex Bush and Mrs. Albert Wellman as conveners. The district president, Mrs. Gerald Herrington will pay her official visit.

Miss Carole Burgess is attending Teachers' College in Toronto.

JUNIOR FARMERS VISIT

Junior Farmers' Oxford Junior Farmers came to Stirling by chartered bus and spent a recent weekend. The arrangements were in charge of agricultural representative Sid MacDonald and members of Hastings Junior Farmers' executive.

The group arrived on Friday evening and were billeted in various homes of the Junior Farmers. On Saturday they all enjoyed tours of the places of interest in this area which included the Marmoran Mines at Marmora. On Sunday morning they attended a special service at St. Paul's United Church.

Mrs. Morley Ayrhart attended the funeral of her brother, Ward Leuzy at Marmora on Monday.

Mrs. Morris Rose, Front St. underwent surgery in Belleville General Hospital on Tuesday.

Stirling Cub Pack held their first meeting in the Stirling-Rawdon District High School on Monday evening.

MONSTER
GAMES NIGHT
$5,700 IN PRIZES
ADMISSION ONLY 50c
Monday, Sept. 23rd
8:30 P.M.
TRENTON COMMUNITY GARDENS
15-$50.00 REGULAR GAMES
2 BIG $200.00 SPECIAL GAMES
BIG $2000.00 GAME
2 SNOWBALL GAMES
OF $700. & $1,300.
Wide Selection of Valuable Door Prizes
Proceeds to be used for LIONS WELFARE ACTIVITIES
Operated Exclusively by the Trenton Lions Club
Tickets are available at LEWIS' CIGAR STORE and ontside holder to free bus service from Trenton to Belleville.

El Rancho
and
CHICKEN PALACE
OPEN
7 a.m. to 1 a.m. Daily
and
Sundays 11.30 a.m. to
8 p.m.
PHONE
WO 8-8217
for Banquet Room Reservations, available for Parties, Bridge Clubs, Stag and Meetings.

THIS IS IT!!
EVERYBODY WELCOME
Frank Follwell's
"PIZZA PARTY"
CLUB CANARA
MONDAY, SEPT. 23rd.
● DANCING AND GALA NIGHT 9.00 p.m. - - - ? (Come early and don't be disappointed)
● FREE PIZZA
COME AND MEET YOUR HOST FRANK FOLLWELL YOUR LIBERAL CANDIDATE IN HASTINGS WEST
FOR INFORMATION AND ACCOMMODATION CALL COMMITTEE ROOMS
WO 2-9201

CRYPT-A-CROSSWORD

Hidden Word — A word which can be found within the second one itself. When both letters in a clue word or adjacent words give the answer.

Anagram — Letters of a clue word or sentence totally rearranged to form the answer.

Double Clue — The clue contains two different meanings of the same answer.

Split Word — Find a straightforward clue for each part of a word, then combining part or parts of it, form the answer to the straightforward clue.

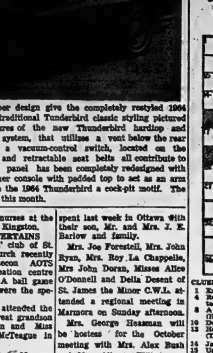

CLUES ACROSS

1 Expensive
4 Restored; the amount of bad loan, possibly (ANAGRAM)
8 Tree; Tree with Palm Beach (HIDDEN WORD)
10 Down the wrong thing
12 Shall not treat you tenderly! (TWO WORDS)
14 Jack, to Jill
15 Use salt, perhaps, for a certain spiritual (DOUBLE CLUE)
17 Island or seaport (DOUBLE CLUE)
21 Shelter for a general (DOUBLE CLUE)
23 It has a crusty exterior
25 It's a hotel in the north (SPLIT WORD)
26 Was in charge of a man in the center (SPLIT WORD)
27 Restless; might go down it
28 Oral declamation
29 Sounds like snakes one smiles (ANAGRAM)
34 Republic of Ireland
35 Large horse into a animal (REVERSED WORD)
36 Cattle with a modern vessel (SPLIT WORD)
37 A hunted animal

CLUES DOWN

1 Fair attention
2 Rip
3 Behind the clock
4 More impressive
5 A children's game
7 Getting rid of surplus water (2 WORDS)
9 Possibly large and stately (ANAGRAM)
11 Plenty of room for astronauts to appear
13 George was a female novelist
16 It's clever to be tidy (DOUBLE CLUE)
18 Wrote used to gift coupons (SPLIT WORD)
20 Favor or energy
22 Lane is left by silly (ANAGRAM)
24 Were present
25 Great possibly ground (ANAGRAM)
26 Ireland
31 It has its angle
32 Like a fox
33 Beat rum, though it may seem heavy (DOUBLE CLUE)
34 Plunge into some disreputable place (DOUBLE CLUE)
35 Possibly rare possibilities (ANAGRAM)
36 Not the grass

ANSWERS ON 22

Movie Column

Lauren Bacall Sees Life In Hollywood 'Graveyard'

By BOB THOMAS

HOLLYWOOD (AP) — That astute observer of Hollywood scene, Lauren Bacall, is back in town and here's what she sees: Hope.

"Two years ago when I was here, the town seemed like an empty grave," she said. "Now there seems to be a different atmosphere. The old order is passing, and young directors and writers are taking over and doing things. There is new optimism and life."

Miss Bacall has returned from New York to play a villainous psychiatrist in Shock Treatment.

"I go nuts and everything," she said. "It's the toughest thing I've ever done, but I think I can do it."

During her stay here, Miss Bacall has lived at the beach, but she has seen enough of the Hollywood scene to make a report.

NO BIG PARTIES

"There don't seem to be the big parties any more," she said. "The big names, died or moved away. But there are some left, I suppose, but they keep to themselves or to small groups of friends.

"I think that may be just as well. The parties got to be tedious; there was no reason for them. It was the same way with premieres. Every other picture that came along had to have a premiere. The premiere as an institution didn't mean anything any more.

"I'm against such cheapening of standards. That's the reason I turned down putting my feet in the cement."

She referred to the time she was asked to join the movie immortals in the forecourt of the Grauman's Chinese Theatre.

TO BE TRIED

ST. JEROME, Que. (CP)—J. Albert Langlois, former director of the Montreal police department, will appear for trial here Nov. 8, charged with leaving the scene of a traffic accident in the Laurentians north of Montreal. The charge arises from a collition between two cars last month. No one was injured.

THEATRE FEATURE TIMES

AT THE BELLE — Paul Newman in "HUD", A powerful film, Melvyn Douglas, Patricia Neal, Brandon de Wilde. 2.25-7.00-9.35.

AT THE PARK — In Color — "13 Frightened Girls" — All Star Cast. 2.25-7.00-9.35. "The Black Sleeper" Tom Poston, Robert Morley, Jayne Mead, Joyce Grenfell, 7.45-10.30.

PICTON
FAIR
FRI. & SAT.
VARIETY SHOW
Doors Open 1 P.M. in Centre Friday night. Free.
ANTIQUE CARS
Parade 1 p.m. Saturday.
HORSE RACES
Saturday 2.30 and 3.30 classes. Pair Ponies, Ind. Jumpers, Jumpers, Standardbred 2], and 3yo.
DOG WILLIAMS SHOW
From Wheeling, West Virginia. Also Goats in Costume Contest on grounds, 2 p.m. Admission $1.
GREATEST DISPLAY AGRICULTURAL PRODUCE
All my Objects Fair. See the Horses.
Fair Admission and carn-ide, Under 12 and under FREE at all times.
Come often and enjoy wonderful exhibits, Green Midway, Stage in entertainment daily weekend.

At the Park

"OLD DARK HOUSE"

The kind of murder and mayhem that leads to a phrase like "you'll die laughing!" may be found in the Park Theatre's new attraction, "The Old Dark House," starring Tom Poston, Robert Morley, Janette Scott and Joyce Grenfell, "The Old Dark House" is the first of the screen's happier whodunits.

A William Castle-Hammer production for Columbia release, "The Old Dark House" presents Poston as an amiable American automobile salesman in England. While delivering a car to an eccentric British millionaire, at the "old dark house" which is his home, Poston stops into a series of mysterious murders. In fact there is a will and where there's a will there's always a way to combine corpses and comedy, lunacy and laughter.

Resident in the smoke-shrouded ancestral mansions are a variety of other eccentrics, Morley, for example, plays a weapons collector who delights in the lethal powers of the mantilling flames he has gathered until an ancient blunderbuss is secretly rigged to blow him apart. Miss Scott is one of the manhunting young cousins who choose the American car salesman as their prey. Miss Grenfell is their aunt, a lady who watches their antics with indulgence while she knits — until her knitting needles are used on her! Also in residence is an uncle firmly committed to the belief that there will soon soon be another Flood; he is building an ark while collecting his animals two by two. Finally, there is the over-protective parent of one of Poston's two girls; he provides laughter by strangling her suitors!

"The Old Dark House" is indeed a happily humorous place, and Poston's troubles are many and mirthful. He is simultaneously, potential murder victim and chief murder suspect; in sheer self-defense, he must find the real killer before he and everybody else is killed.

SECOND FEATURE

"13 FRIGHTENED GIRLS"

The added thrill feature in color is the story of Thirteen Frightened Girls on the Run! Columbia Picture presents "13 Frightened Girls," with International screen beauties, producer William Castle's warning to girls "Thirteen Frightened Girls Who Fear Curls." Complete shows are at 7:00 and 9:30 p.m. The shows are continuous on Saturday from 1:00. Both features are first showings and makes good entertainment for the week enders.

Thomasburg

THOMASBURG — Mr. Glenn Brough, son of Mr. and Mrs. F. Brough, and Mr. Richard Morton son of Mr. and Mrs. Lewis Morton, left last week to attend Teachers' College at Peterborough.

Mr. and Mrs. W. B. Vance of Perth were visitors at the home of Mr. and Mrs. Horace Vance on Saturday.

Mr. Ronald Fluke, who has been a patient for sometime in Belleville hospital has returned home somewhat improved in health.

Mr. Harold K. Morton, who underwent major surgery in Belleville hospital on Monday is progressing favorably.

There was no church in Thomasburg United Church on Sunday, as the members of Moira congregation were observing their anniversary service. Several from here attended the service.

Mr. and Mrs. Claude R. Thompson, John and Claudia, of Brighton, and Mr. and Mrs. Lorne H. Thompson of Trenton, were Sunday afternoon guests at at home of Mr. and Mrs. H. E. Thompson.

"THIS YEAR'S MOST POWERFUL FILM!"
—Bosley Crowther, N.Y. Times
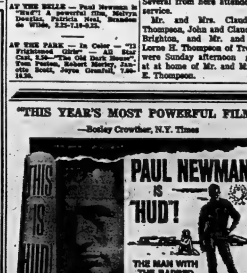

SALOM-GORDON Presents
MELVYN DOUGLAS · PATRICIA NEAL · BRANDON deWILDE
ADULT ENTERTAINMENT
NOW! 2.00 7.00 9.10
BELLE
A FAMOUS PLAYERS THEATRE
Books in Logo

AT THE BELLE — "HUD" stars Paul Newman in the title role with Melvyn Douglas as his father and Brandon de Wilde as his nephew. Directed by Martin Ritt, "Hud" is a dramatic story of contemporary cattle-ranching filmed on location in the Texas Panhandle and is being shown at the Belle Theatre in Belleville.

TV—Radio Column

NBC's New Horse Opera May Be Mystery of Year

NEW YORK (AP) — Temple Houston, NBC's new horse opera may provide the most interesting mystery of the television year. Not the series, but the network thinking in substituting it for a Robert Taylor series.

The first episode Thursday night introduced a barrister in buckskin alleged to be Sam Houston's son.

It looks as though NBC has found itself an attraction as star of their own shows. It was an engaging hour.

Tonight, ABC starts its renovated *77 Sunset Strip*, with Efrem Zimbalist Jr., the sole survivor of the original private eye (7:30-8:30 EDT).

On CBS (9:30-11) there's Ingrid Bergman in a special adaptation of Ibsen's Hedda Gabler, with Trevor Howard.

confession. Worst of all, identity of the real killer was no surprise.

ABC's Jimmy Dean Show was a pleasant, relaxed variety hour, combining an informal country style with a sophisticated background.

Edie Adams and Sid Caesar teamed up for a variety special to kick off a season in which they will alternate as stars of their own shows. It was an engaging hour.

Tonight, ABC starts its renovated *77 Sunset Strip*, with Efrem Zimbalist Jr., the sole survivor of the original private eye (7:30-8:30 EDT).

On CBS (9:30-11) there's Ingrid Bergman in a special adaptation of Ibsen's Hedda Gabler, with Trevor Howard.

Park
TODAY - SAT.
FIRST SHOWINGS
YOU'LL DIE LAUGHING!
the old dark house
TOM POSTON · ROBERT MORLEY
TWO THRILL HITS
13 FRIGHTENED GIRLS
Continuous Show Saturday 1.00 — Doors Open 12.30
EXTRA! SAT. MAT. 5 CARTOONS — Child. 25c

QUINTE DRIVE-IN THEATRES
SHOW STARTS AT DUSK

THE INTERNATIONALLY ACCLAIMED HIT JUST AS IT WAS SHOWN IN THE MAJOR CAPITALS OF THE WORLD!
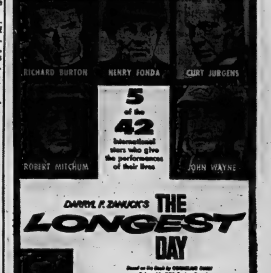

Show Starts at 8 p.m.
ADMISSION 75c
Children Under 12 — FREE

WANTED - MALE

PARTS COUNTER MAN

Experienced in General Motors Products. All benefits. Apply Parts Manager —

ELLIOTT MOTORS

518-41

EXPERIENCED MARRIED MAN

for dairy and mixed farm convenience. Separate house completely modern. Reference required. Write stating particulars to Box 86 R.R.1, Picton, Ontario. 517-35

YOUNG MAN FOR SERVICE STATION and garage. Must have private transportation. Phone Gale Agt., 962-2346, references, etc to Box 36 Ontario Intelligencer. 536-tf

ACTORS

Both experienced and inexperienced, all types needed soon to assist ad. and film agency with props and lights as needed by the Belleville Theatre Guild to participate in the acting workshop and a fall stage production. For information call the president WO 2-9463

MECHANICS TRY DUTY

Apply experience, gasoline and diesel preferred. Permanent employment in expanding municipal Association controlled. Ideal Heavy Equipment Service and Supplies, 341 Montreal St., Kingston, Dial 542-6186.

EXPERIENCED LICENSED body man. Contact Don Walsh, Trenton Chevrolet, Elliott Motors, 91 Dundas West. 518-41

MAN WANTED FOR OFFICE. some experience in office procedure necessary. Apply Post Office Box 322, Belleville. 518-41

EXPERIENCED SALESMAN WANTED

BY

WHOLESALE GROCERY CO:

Reply stating age, experience references and salary expected. Man with car preferred.

APPLY BOX 47
ONTARIO INTELLIGENCER

526-tf

MACHINIST, GENERAL, with experience in repair work. Permanent. Good remuneration. W. H. Keeler Steel Supply Ltd., 61 Montreal St., Kingston. Dial 548-1186. 518-41

EXPERIENCED SERVICE STATION attendant. Apply Box 35 Ontario Intelligencer. 520-21

DRAFTSMEN, YOUNG PROGRESSIVE structural firm requires mechanical and structural draftsmen immediately. Minimum of 3 years experience required. Apply in writing, stating qualifications, to Mr. D. Roode, Roode and Moulton Drafting Service, Empire Bldg., Scarborough, Ontario. 520-31

SMART BOY FOR CHINA PACKING etc, full time employment. Apply 208 Front.

BRICK LAYERS, experienced only need apply. WO 8-8378, W. R. Bradley Construction Ltd. 518-tf

REAL ESTATE SALESMEN WANTED to represent R. Keith Ltd., Realtor in the Belleville area. experience not necessary. Please reply to: C. Clifford, R. Keith Ltd., 151 Eglinton Ave. E., Toronto. 518-41

PLANT FOREMAN REQUIRED for small asphalt plant. person to 191 East Main Street.

MEN FOR WORM PICKING CALL between 4 and 6. WO 2-6464.

A31-tf

WANTED - FEMALE

EXPERIENCED OFFICE GIRL

To take charge of downtown office.

Typing and Shorthand Essential Apply Box 44 Ontario Intelligencer

518-31

BABY SITTER, MIDDLE AGE woman to live-in and 1 child. ren, 5 days weekly. WO 2-8294. 518-41

DICTAPHONE TYPIST

For sales department in modern office. Applicants must have Junior matriculation, with good typing speed and accuracy. Apply in writing, giving full particulars to Box 46 Ontario Intelligencer.

520-31

TEN WOMEN NEEDED AT ONCE— posing trainees, steady employment, with rates of season. Will pay transportation to anyone lifting our load. Phone Picton GR 8-2376 collect. 8 a.m. to 5 p.m. 515-tf

NEED EXTRA MONEY? $50.00 and more easily be earned by showing our fabulous Christmas cards to boys, friends and neighbors. Our cards are the most beautiful ever and sell for amazingly low prices. No experience needed. Write for catalogue and Christmas cards on approval. Imperial Card Co., Dept. 7, 217 Canso, Hamilton. 7y23-2mis

YOUNG GIRL OR WOMAN TO baby sit 3 to weekend. Phone 962-2346 Shopping Centre. Live-in WO 2-8294 after 7. 518-41

2 CAR HOSTESSES REQUIRED for Belleville area. Apply in person, 202 Dundas East. Apply in person. 517-tf

RELIABLE WIDOW OR RETIRED lady to care for home and 2 children. Must be fond of children. WO 2-8602 after 6 p.m.

514-tf

EARN EXTRA MONEY

SHOW CANADA'S FINEST line of Christmas cards, Wraps, Novelties, etc. to friends and relatives. Over 300 items. For this beautifully illustrated catalogue, samples on approval and our fastest service, Jeandrew Creations, Dept. 7, 217 Canso, Hamilton. 7y23-2mis

WANTED FEMALE

WOMAN FOR HOUSEMAID DUTIES in home. WO 8-2776. 520-31

RELIABLE WOMAN TO BABY sit in child's own home, Monday through Friday. Full time. Phone between 11 a.m. and 7 p.m. 520-31

CLEANING WOMAN FOR MORNings. Apply in person after 7 p.m. Restaurant, 257 Front. 520-31

EXPERIENCED DINING ROOM girl for Full time employment. Apply in person at desk, Queen's Hotel. 518-31

WANTED MALE OR FEMALE

FAIRY ACCURATE TABLE SAW with stock. Excellent remuneration. Reply confidential. Write full particulars to Box 88 Ontario Intelligencer. 519-31

EXPERIENCED PASTRY CHEF. Apply Box 19, Ontario Intelligencer. 513-tf

APPLE PICKERS. HAROLD Bonter, 4 miles west of Bellville. 513-tf

TEACHERS WANTED

REQUIRED AT ONCE

Positive Christian Teacher As Fifth Teacher for Calvin Christian School in Trenton

Letters or inquiries to Box 427 Trenton
EX 2-2485

517-39-31

WANTED

$5,000 ON FIRST MORTGAGE. 10 year term. Box 114, Ontario Intelligencer 520-31

STUDENTS INTERESTED IN LIFE Saving classes beginning October 10. Contact WO 2-3171. 520-tf

PUMPKINS WANTED SMALL. Preferred. Phone WO 8-5481. 518-41

USED DESK IN FAIR CONDITION. Dial 962-2346. Write Box 45, Ontario Intelligencer. 518-41

TO BUY FIREPLACE GRATE. Reasonable price. Phone WO 8-2182 518-41

USED CEMENT MIXER 3½ cu. ft. capacity with or without motor. Box 36 Ontario Intelligencer 518-31

USED FIREPLACE GRATE with screen and accessories. Write Box 37 Ontario Intelligencer 513-tf

WE WILL PAY CASH FOR YOUR Piano. Phone WO 8-6463 Ontario Intelligencer. 513-tf-m-w-f-tf

ARBOR ADJUSTING TABLE SAW. Wood turning lathe with cast iron bed. Plate of medium thickness in good condition. Phone 2-1961.

WOULD YOU SELL YOUR HOME if you knew you had a ready buyer? If so call Frank Folkins Real Estate, 18 Bridge Street, Phone Woodland 8-6795. 519-31

WANTED SECOND MORTGAGES. Any amount, any term, any rate of interest, duration of mortgage to Box 44, Ontario Intelligencer. 518-1wk

WANTED PIANOS IN EXCHANGE for Hammond Organ. F. M. Barrett Co., WO 8-5331. 514-tf

EMPLOYMENT - WANTED

FULL OR PART TIME GENERAL office work. Typing, shorthand, bookkeeping. WO 8-8491. 519-31

DELIVERY AND CARTAGE 23-32 hour, Dry-wall applied and finished. Phone WO 8-2642 evening roofing pumps rooms $1.50 hour. WO 8-2426. 519-1m

DRESSMAKING AND ALTERations. Door, 122 Maple Ave. WO 8-3913. 518-1w

HOME RENOVATIONS, PAINTing, carpentry, etc. Phone Thomas, WO 8-7941. A27-1m

REAL ESTATE WANTED

LISTINGS WANTED

We require 4 and 6 bedroom houses to sell in all parts of the city. Call for free appraisal.

GORDON WOODS
REAL ESTATE
139 FRONT ST. — WO 8-6411
523-5-7-9-11-13-15-18-20-22-tf

CASH SUPER FOR 3 BEDROOM bungalow, west side of Belleville. Now, or November 1st. McCormick Realty Limited, 370 Station Street. WO 8-3397. A31-tf

WE NEED HOUSES TO SELL. 1, 2, 3 and 4 bedroom homes needed in all parts of Belleville and district. Have buyers for sale with W. J. McCormick Realty Limited, 370 Station Street. WO 8-3397. 512-tf

ACCOMMODATIONS WANTED

OIL COMPANY REPRESENTAtive requires 2 bedroom house in city. WO 8-2626. 518-41

DRESSMAKING

ATTENTION LADIES, HAVE your dressmaking done privately for you. Mrs. J. Chapman, 64 Glen Road. A31-1m

ROOM AND BOARD

ROOM AND BOARD IN PRIVATE home, full privileges, reference, parking or bus service in door. WO 8-2426. 519-1m

ROOM, BOARD OPTIONAL WITH Dundas East. Apply in person, 518-tf

ROOMS FOR SLEEPING NEAR Dundas East. Apply in person, 518-tf

ROOMS TO LET, HOUSEKEEPING privileges if desired, board optional, or bus stop. WO 8-2626. 514-tf

TO LET

3 BEDROOM, HEATED UPPER apartment, child welcome, no drinkers, evenings 43 East College, corner of Cookes Street.

TO LET

DESIRABLE PROPERTY FOR RENT

House with attached 3-car garage, partly furnished, choice location, overlooking Bay of Quinte on Reconstruction Road 3 miles from Belleville.

Accommodation consists of large living room with fireplace, separate dining room, kitchen, family room, four bedrooms, bathroom (one and a half), oil heating, available November 1.

APPLY TO BOX 90
ONTARIO INTELLIGENCER

at once for interview with owner, week of September 23

S18-1w

2 BEDROOM APARTMENTS

In modern building. Free TV Hook-up, Parking and Laundry Facilities provided. Dundas St. East, near Shopping Plaza

Available September 1

WO 8-6225

A27-tf

BELLEVUE APARTMENTS THIRD floor, bachelor and bachelorette, service. Phone WO 8-5303. A3-tf

LARGE 3 BEDROOM GROUND floor apartment, available October 1. Apply Victoria Arms, 257 Victoria Ave. WO 8-5417. A30-tf

QUIET RESIDENTIAL APARTment, East Bridge Street, central, 3 rooms, bath, hydro, kitchen and bed with TV hook-up, adults, no pets, $80. Dial 962-2346 or 968-6661. S18-tf

BACHELOR APARTMENT, BEAL Estate, 36 MacDonald Gardens. S18-tf

LARGE ROOM, KITCHEN PRIVilege if desired, suit business lady. WO 8-7283 after 6. S20-31

GROUND FLOOR 3-BEDROOM apartment, $30 monthly, 1 West Bridge. Phone WO 8-2182 S18-41

APARTMENTS AND HOUSES TO rent; Louis Thower Broker, WO 8-2182, 247 Dundas East, Avenue. A27-1m

3 BEDROOM HOUSE OIL HEATED 201 Avondale. Available October 1. Phone WO 8-2182 S13-tf

2 BEDROOM APARTMENT PRIvate entrance, heated, hydro, available September 1 with stove and Grey Trust, WO 8-6417. A30-tf

C ROOM HEATED APARTMENT Victoria Manor, Lower Ground. Newly decorated, private WO 8-2182 S13-tf

A HOME AWAY FROM HOME TJM C.A. 30 Campbell St Single Rooms, Bachelor Apartments.

NEWLYWEDS, SMALL HEATED apartment, $75/mo, refrigerator, convenient location, parking, completely private. Adults, no pets, sings. WO 8-3603. S16-tf

TWO BEDROOM APARTMENT

Furnished or unfurnished, private entrance, good location. East Hill, near hospital, heat and hydro. Garage.

WO 8-2336

S16-tf

FURNISHED OR UNFURNISHED 3 room apartment and bath, private bath, central. WO 8-2942 after 5 p.m. S18-tf

4 ROOM UPPER APARTMENT 2 adults, $75 monthly, heated $55, monthly, gas heating WO 8-2182 S17-31

7 ROOM HOUSE, IMMEDIATE possession, $100 monthly. Oil furnace WO 8-6911. S17-31

HOUSE, GARAGE AND BACHELor apartments, 1 and 2 rooms completely furnished and heated, all private bathroom, parking, Bridge Street East. Also Rita Inn Motel. S3-tfn

PROFESSIONAL OFFICE SUITES available. Parkland Building, WO 8-6411. S6-tf

HEATED, FURNISHED BEDROOM, large room, kitchen with stove, refrigerator, built-in cupboards, private entrance, adults. WO 8-2626. S17-tf1

FURNISHED FRONT BEDROOM, 3 windows, kitchen privileges if desired. East Hill. WO 8-2813 after 6. S18-31

3 ROOM HEATED APARTMENT, Dundas East, adults preferred. WO 8-5462. S12-tf

DELUXE 3 BEDROOM APARTment, $110 and $115 monthly. WO 8-3766. S18-tf

4 ROOM APARTMENT PRIVATE. Stove and refrigerator, space heating. Apply Parkland, Larry VanNorman, Parkland office. S18-tf

3 ROOM APARTMENT UPPER 3 bedroom, $65 monthly. 2 adults. WO 8-2182. S15-tf

3 BEDROOM HOUSE, DINING and living room, kitchen, bedroom, bath, heated, Trent Trust, $90 monthly. Phone WO 8-1270 after 5 p.m. S18-tf

NEW APARTMENT BUILDING

170 COLLEGE ST. W.

2 Bedroom Apartments, from $80. monthly

Includes stoves and refrigerators, heating and hydro. Parking and laundry facilities on the premises

WO 8-5302 before 5 p.m.

WO 8-0762 after 5

S18-tf

HALF OF HOUSE, SEPARATE entrance, share bath, $60 monthly. Fulwell Ave. WO 8-2182. S18-tf

3 BEDROOM UPPER APARTMENT, unheated, private entrance and bath, $65 monthly. WO 8-2182. S18-tf

CLASSIFIED ADVTS.

TO LET

NOW RENTING

NEW LUXURY APTS.

Features very large living rooms very large kitchens, with large built-in areas, to keep furnishings with clothes and linen closets 6-foot patio doors, fully broadloomed. Automatic washer and dryer for tenants' use incl. monthly

J. A. FAIR

Real Estate Broker

WO 2-0985

TRY

A FAIR DEAL AT FAIR'S

3-BEDROOM APARTMENTS, in 10-storey building, fully furnished, fireplace and stove supplied. Window shades and blinds available. Occupancy September 1 apply Superintendent, 45 Bellevue Apartment 23

AVAILABLE NOW, 2 BEDROOM apartment in new building. Entrance from Bellevue Park. Private balcony, heat and hydro supplied. $275 month.

SIX ROOMS AND BATH, 3 BEDrooms, unfurnished, 215 Albert Street, apply 215 Albert St. after 5 p.m.

S3-tf

3 LARGE 4 ROOM APARTMENTS with private entrances, verandahs, refrigerators and stoves supplied. Available now, 2 with basement included to Trent Trust, $80 monthly. WO 8-2182 S17-tf

THREE ROOM APARTMENT, PRIvate bath, reasonable rent 280½ Dundas East. Phone WO 8-2182 S2-tf

LARGE DOUBLE HOUSE, RECONdered, hot and cold water, 3-piece bath, WO 8-7822 after 5 p.m. S18-tf

3 ROOM UPSTAIRS APARTMENT, bath. Quiet, suitable for adult. October 3, private entrance. Apply 169 Station. WO 8-2182 after 5 p.m. S20-tf

GROUND FLOOR, 3-BEDROOM apartment, $30 monthly, 1 West Bridge. Phone WO 8-2182 S18-tf

APARTMENTS AND HOUSES TO rent; Louis Thower Broker, WO 8-2182, 247 Dundas East, Avenue. A27-1m

3 BEDROOM HOUSE OIL HEATED 201 Avondale. Available October 1. Phone WO 8-2182 S13-tf

2 BEDROOM APARTMENT PRIvate entrance, heated, hydro, available September 1 with stove and Grey Trust, WO 8-6417. A30-tf

C ROOM HEATED APARTMENT Victoria Manor, Lower Ground. Newly decorated, private WO 8-2182 S13-tf

A HOME AWAY FROM HOME TJM C.A. 30 Campbell St Single Rooms, Bachelor Apartments.

NEWLYWEDS, SMALL HEATED apartment, $75/mo, refrigerator, convenient location, parking, completely private. Adults, no pets, sings. WO 8-3603. S16-tf

TWO BEDROOM APARTMENT

Furnished or unfurnished, private entrance, good location. East Hill, near hospital, heat and hydro. Garage.

WO 8-2336

S16-tf

FURNISHED OR UNFURNISHED 3 room apartment and bath, private bath, central. WO 8-2942 after 5 p.m. S18-tf

4 ROOM UPPER APARTMENT 2 adults, $75 monthly, heated $55, monthly, gas heating WO 8-2182 S17-31

7 ROOM HOUSE, IMMEDIATE possession, $100 monthly. Oil furnace WO 8-6911. S17-31

HOUSE, GARAGE AND BACHElor apartments, 1 and 2 rooms completely furnished and heated, all private bathroom, parking, Bridge Street East. Also Rita Inn Motel. S3-tfn

PROFESSIONAL OFFICE SUITES available. Parkland Building, WO 8-6411. S6-tf

HEATED, FURNISHED BEDROOM, large room, kitchen with stove, refrigerator, built-in cupboards, private entrance, adults. WO 8-2626. S17-tf1

FURNISHED FRONT BEDROOM, 3 windows, kitchen privileges if desired. East Hill. WO 8-2813 after 6. S18-31

3 ROOM HEATED APARTMENT, Dundas East, adults preferred. WO 8-5462. S12-tf

DELUXE 3 BEDROOM APARTment, $110 and $115 monthly. WO 8-3766. S18-tf

4 ROOM APARTMENT PRIVATE. Stove and refrigerator, space heating. Apply Parkland, Larry VanNorman, Parkland office. S18-tf

3 ROOM APARTMENT UPPER 3 bedroom, $65 monthly. 2 adults. WO 8-2182. S15-tf

3 BEDROOM HOUSE, DINING and living room, kitchen, bedroom, bath, heated, Trent Trust, $90 monthly. Phone WO 8-1270 after 5 p.m. S18-tf

NEW APARTMENT BUILDING

170 COLLEGE ST. W.

2 Bedroom Apartments, from $80. monthly

Includes stoves and refrigerators, heating and hydro. Parking and laundry facilities on the premises

WO 8-5302 before 5 p.m.

WO 8-0762 after 5

S18-tf

HALF OF HOUSE, SEPARATE entrance, share bath, $60 monthly. Fulwell Ave. WO 8-2182. S18-tf

3 BEDROOM UPPER APARTMENT, unheated, private entrance and bath, $65 monthly. WO 8-2182. S18-tf

TO LET

NOW RENTING

NEW LUXURY APTS.

Features very large living rooms very large kitchens, with large built-in areas, to keep furnishings with clothes and linen closets 6-foot patio doors, fully broadloomed. Automatic washer and dryer for tenants' use incl. monthly

J. A. FAIR

Real Estate Broker

WO 2-0985

TRY

A FAIR DEAL AT FAIR'S

3-BEDROOM APARTMENTS, in 10-storey building, fully furnished, fireplace and stove supplied. Window shades and blinds available. Occupancy September 1 apply Superintendent, 45 Bellevue Apartment 23

AVAILABLE NOW, 2 BEDROOM apartment in new building. Entrance from Bellevue Park. Private balcony, heat and hydro supplied. $275 month.

SIX ROOMS AND BATH, 3 BEDrooms, unfurnished, 215 Albert Street, apply 215 Albert St. after 5 p.m.

S3-tf

3 LARGE 4 ROOM APARTMENTS with private entrances, verandahs, refrigerators and stoves supplied. Available now, 2 with basement included to Trent Trust, $80 monthly. WO 8-2182 S17-tf

THREE ROOM APARTMENT, PRIvate bath, reasonable rent 280½ Dundas East. Phone WO 8-2182 S2-tf

LARGE DOUBLE HOUSE, RECONdered, hot and cold water, 3-piece bath, WO 8-7822 after 5 p.m. S18-tf

3 ROOM UPSTAIRS APARTMENT, bath. Quiet, suitable for adult. October 3, private entrance. Apply 169 Station. WO 8-2182 after 5 p.m. S20-tf

GROUND FLOOR, 3-BEDROOM apartment, $30 monthly, 1 West Bridge. Phone WO 8-2182 S18-tf

TO LET

TWO BEDROOM HOUSE, 30 WALSH ST., OCNA, $70 monthly. Available October 15th. WO 8-2182 S7-tf

WAREHOUSE SPACE AT ST. 30 Bridge St. East, WO 8-2182 S7-tf

BEDROOM, SINGLE, WARM, EXTRA room, privilege to business girl. East James, WO 8-5373.

Upper Duplex

EAST HILL

2 Bedrooms, Living Room,

Kitchen, Breakfast Nook, Bath

Garage,

Call GOODMAN'S STORE

WO 8-8249

S20-31

SELF-CONTAINED, HEATED, 2 bedroom apartment. East Hill. ELD wiring. Phone WO 8-2306. S4-tf

HOUSE 3 BEDROOMS, CENTRAL. Will be available October 1st. WO 8-8624 after 6. S18-31

FOR SALE

ONE ONLY
12-FT. ALUMINUM CAR TOP BOAT
Regular $199.95
SALE PRICE $184.
SIMPSONS-SEARS
WO 8-5591
S3-tf

PASTURE AND NURSERY SOD. Phone WO 8-5373, EX 2-2613. S17-tf

60" FRIGIDAIRE HEAVY DUTY electric range. Good condition. WO 8-2426. S18-tf

GUNS BOUGHT, SOLD, TRADED and accepted for repairs. Browns Five Bell Ammo, East Kelly Sport Shop. WO 8-4464 S7-tf

SHOTGUNS, AMMUNITION, Reloading Components, Fishing Tackle, Gun Cases, Camping Equipment. Open Daily 9-5:30 Thurs. 9-9 Sat. 9-5 Sun. 1-5 Bell Sporting Goods, 274 Front St. Belleville. S9-tf

ALUMINUM STORM AND screen doors, full 1¼ thick, $17.50 each. Aluminum storm windows with screen, $19.50 each. Phone WO 8-2182 for free estimate. Installation if desired. M. Morrish, WO 8-7241. M26-tf

FREE FILM — BRING YOUR Black and White rolls to CENTS for Quality Developing and Printing. Get the FREE film at CENTS for Fast Service. Just pack them up. Ready next day at: Lyon's Gem Drugs, Phone WO 8-3531 S9-1m

TURKEYS!

Live Weight per lb. 33c
Dressed per lb. 45c
Limited amount at this price

WO 2-2624

S18-31

REMOVE CORNS, CALLUSES, etc. with painless 10 day system. New Corn Master, only $6. Money back guarantee. Dial 962-2346 S20-1m

FRONT END ALIGNMENT by latest balancing. Expert service. John Bell Motors, 1 mile E. of Hwy 2. Glenora Street. WO 8-5481. S18-tf

TRAVEL TRAILERS, GOLDEN Falcon 21 foot self-contained. Richard's Trailer Sales, 379 Dundas East, Trenton. EX 2-2311. S18-tf

3 ONLY
500-LB. CAPACITY
ELGIN TRAILER
Regular $129.95
SALE PRICE $99.
SIMPSONS-SEARS
WO 8-5591
S3-tf

LAUNDRY EQUIPMENT

To be removed from premises within ten days after purchase

1 Thomas Double Gas Dryer
2 Bosh Extractors
6 Bendix Washers and quantity of parts
1 Sectional Dominion Boiler
1 Taylor Water Softener
1 800 gal. hot water tank
3 300 gal. fuel tanks
1 600 gal. fuel tank
1 Smith Corona Cash Register
1 Desk
1 Filing table
1 Small gas heater
1 paper rack 36-inch
1 paper rack 24-inch

All plumbing in connection with above equipment.

Inspection by appointment

WO 2-0844

S18-30

PACKAGE DEAL ARTICLES FOR SALE

1 BEDROOM FULL BASEMENT home with Sewer, Water, Hydro, with 2 bedroom fully finished basement apartment. Price $14,500. Terms.

30' MODIFIED PEMBROKE BOAT with 35 electric start Johnson motor and boat trailer.

18 FOOT CHRISTCRAFT BOAT with 170 Hp. Viking Motor, utility trailer.

24 MOTION Coach.

Package Deal $14,500

EX 2-5920

S20-tf

FOR SALE

APPLES FOR SALE at Sunset, pick your own, get them. No spray. Open Daily 9 a.m. to 7 p.m. Picture 2 miles north set Highway 14, 14 miles west of Highway 2nd Trenton. S18-31

WILSONART 4 WHITE HONEY. Extruded and cash in coil. Belleville Lumber and Supply Ltd. S18-1m

USED WRINGER WASHER, FRIGidaire 6/cyc Phone WO 8-7378. S18-31

STORM WINDOWS 4, 32x56. GOOD as new. EX 2-2613. S18-tf

100 YEARLING HEAVY HENS $1.25 each WO 8-7482 S20-31

ONE LARGE HOLSTEIN HEIFER due to freshen September 27. Vaccinated. Apply 1 mile E. of Carrying Place. S20-31

DIAMOND BROOCH. White gold rectangular shape, 13 stones set in gold. Brand new. Can offer takes $125. WO 8-3962. S20-31

ELEVEN HEAD OF YEAR AND half old northern heifers (open) also team of quiet work horses. Ray Cochlan, Thomasburg, or Tweed 478-6284 S20-31

MANY RIGHT HANDED SET OF professional type Jack Barker's golf clubs by McGregor, consisting of 8 irons and 3 woods. Phone WO 8-2182 and Brand New Metal Christmas gift. WO 8-5918. S20-31

SPACE HEATER, 2 BURNER with thermostat, good condition. WO 8-3062. S20-31

ANTIQUES

Several pieces of beautiful Georgian, Sheraton, French and Victorian furniture. Colored glass.

TRENTON EX 2-5422

S20-61

ONE 200 GALLON OIL TANK. Also kitchen sink and aluminum space heater, with pipes. WO 8-6184. S18-31

INSOMNIAL CAPSULES. NEVwous? Try Insomnial. Get Insomnial 24 for $1.25. Latimer's Drug Store.

CITY WATER 300 OR 1,000 GALlons. Prompt delivery. John Hutchman. WO 2-3472. S3-1m

SINGER VACUUM CLEANERS. Sales and service. Phone Singer Sewing Centre, Belleville, WO 2-0662. S18-31

DUE TO OUR INCREASED volume of sewing machine sales we require more space for trade-in machines to clear. Prices from $19.95. Singer Sewing Centre, Belleville, WO 2-0662. S18-31

CITY WATER 300 AND 1,000 GAL. lons. Prompt delivery. John Hutchman. WO 2-3472. S3-1m

PEACHES

ELBERTAS

FRESH FROM THE ORCHARD

PRUNE PLUMS

Saturday

SEPT. 21

at the

MARKET

CLEM FUZZEN

Jordan Station — Ontario

S18-31

HORSES

REGISTERED QUARTER HORSES and 1963 WEANLING COLTS

Grade saddle horses and colts Welsh mares and colts. Good selection, priced from —

$125. and up

V. H. LANGE

NO. 2 HIGHWAY

1 MILE WEST OF TRENTON

EX 2-5100

S20-21

HORSES BOARDED

CLEAN BOX STALLS

REASONABLE RATES

BY THE MONTH

Miles of Trails to Ride

CONTACT

JACK LONEY

NO. 2 HIGHWAY

WO 2-8861

S20-31

PONY, HACKNEY AND WELCH with saddle and bridle. Apply Betty VanNorman, Plainfield. Phone WO 8-2182. S18-31

NEW AND USED RIDING LITTER, pushes, 1 bench, used, Fairbairn Drug Store and New Store beside Bakelite. Phone WO 8-2182.

MATCHING DINING TABLE BUFfet and china cabinet. Solid birch. Phone WO 8-2182 after 5 p.m. S18-tf

WOODS BROS. SINGLE ROW corn picker in good condition. Also 2 row corn picker, mounted plow. Box 37 Ontario Intelligencer. S18-31

FOR SALE

REGISTERED SUFFOLK RAM. 3 years old with excellent wealth (Jerry Ken Sharpe WO 8-2765 or Tweed 478-3212. S18-41

GOLD COAT, size 18, mink-trim BLUE LADIES' coat, size 12 or 14 RED VELVET DRESS size 10 Other clothing also. Size 12 CUB SWEATER size 12 Dial 962-2346

WO 8-7360

DAVIDS FRIGIDAIRE

3 — Used 8.5 cu. ft. Frigidaire refrigerator. Across top freezer. Like new .... $119.

1 — Used 9.0 cu. ft. Frigidaire refrigerator across top freezer (Color yellow) like new .... $139.

1 — Used 22" range .... $49.

2 — New 1962 Frigidaire dryers

1 — Deluxe 1 Imperial model at great savings.

249 FRONT STREET

WO 2-6505

DOUBLE SUNNER DUO-THERM space heater, WO 8-7180. S18-31

WE HAVE THE VERY FINEST selection of good used refrigerators in Belleville. Most available after repairs. Belleville Electric Corporation, 257 Front. WO 8-5302. S20-tf

LARGE DUO-THERM WITH blower, small Duo-Therm, crib and baby buggy. WO 8-7180. S20-31

3 PIECE KITCHEN CHROME suite, double bed spring with mattress. WO 8-3962. S20-31

A NUMBER OF STOVES WINDOWS different sizes. 32 each. WO 8-2426. S18-tf

RUPTURE - EASER. FOR TRUSS fitter support for reducible inguinal ruptures. Sold on approval. Latimer's Drug Store.

ROGERS, TREES, SHRUBS, EVERgreens, Ornamentals, Fruit trees, stock. Quinte Nurseries, 8 miles west Belleville, Highway 2. WO 8-7833. A31-tf

SAWS, LAWN MOWERS and other tools sharpened. Good job guaranteed. 24 Perry St.

7y21-1m

POTATOES, PHONE CLARENCE Vanclief, WO 8-7208 2y24-tf

ONE ONLY — NEW
1962 7½ H.P. ELGIN MOTOR
Regular $345.
SALE PRICE $319.
Simpsons-Sears
WO 2-5591
S3-tf

RUPTURE EASER FORM FITting support for reducible inguinal hernia. No fitting necessary. Sold on approval. Dial 962-2346.

DUO THERM LARGE OIL HEATer, 250c, 30 gallon tank. Excellent. WO 8-7180. S18-31

SERIES L. ASCOFLAME OIL burner, 3 gal. per hour. WO 8-2131. S18-30

WELCH HACKNEY PONY GELding. Phone WO 8-5418. S12-tf

VISIT

Mohawk

Trading Post

Mocassins, Handicraft

Christmas Gifts

Open SATURDAY & SUNDAY

10 A.M. — 7 P.M.

Weekend Special

WHITE LAMBSKIN RUGS

$9.95 Reg. $12.95

Beside Price's Restaurant

Junction Highway 7 and 37

S20-2

Red

Geraniums

$1. each

AT

The FLOWER BOWL

and GIFT SHOP

10 VICTORIA AVE.

(Opp. C.I.B.Q.

S20-2d

PETS FOR SALE

BLACK POODLE THOROUGHbred. One year old. Phone WO 2-8446. S20-31

CHIHAUHAU PUPPIES, SMALL boys' bike, motorcycle engine, Mrs. R. Carpenter, Carrying Place. S20-31

PURE BRED LABRADOR PUPS. WO 8-8465. S18-31

SIBERIAN PUPPIES

Tiki and Mark, Daughter and son of Champion Silky Tiki, both prize-winners. Appearance and disposition. Will deliver.

Collect 705-656-4353

S18-31

FARM IMPLEMENTS

DIESEL INJECTION PUMPS of Continuous Delivery, high pressure Bosch filter elements, overhauled, repaired and supplied at your Bosch and C.A.V. distributor. Belleville Service of Ontario, 288 Front, Belleville. 968-3202. A26-26tf

FOR SALE

NEW AND USED
FURNITURE

Appliances, Rugs, Antiques, Stoves, Combinations etc. At Low Prices.

Belleville Furniture
& Auction Barn

580 Dundas St. E. WO 3-7126

Open Daily 9 a.m. -9 p.m.

S30-31

AUTOMOTIVE

'63 GALAXIE 500 CONVERTIBLE. Thunderbird engine. 3,000 miles. Open to offers. WO 2-5114.

S19-21

'56 CHEVROLET SEL-AIR. GOOD condition. 1875, or best offer. WO 3-5652 after 6.

JEEP PICK UP TRUCK, 4 WHEEL drive. A good unit for Service Station work, or the like. Apply: Allen Motors Ltd., R.R. 1 Halloway, Ont. Phone Trenton 11252 after 6.

S30-31

'A-1'
USED
CARS

Open Every Evening
For Your Convenience

'62 Galaxie ..... $2595.
4-door sedan, 6 cylinder engine with automatic drive. Finished in Black Cherry with matching interior. A-1 guarantee.

'62 Falcon ..... $2050.
3-door station wagon, 6 cylinder engine with automatic drive. Fitted with white wall tires. Sold new by us. A-1 guarantee.

'61 Ford ..... $1950.
Fairlane Custom, 8 cylinder engine. Finished in Cerulean White with matching deluxe interior. Immaculate. Low down payment.

'60 Envoy ..... $1050.
4-door station wagon, a clean low mileage wagon. Owner's name on request.

'59 Meteor ..... $1350.
Niagara 4-door sedan, 8 cylinder engine with automatic transmission. Nearly new tires. Finished in Ivory Linen, A-1 guarantee.

'58 Meteor ..... $1095.
Custom 500 4-door sedan, 8 cylinder and radio. Finished in Turquoise and white, two-tone Sharp.

'57 Ford ..... $895.
Fairlane 500 4-door sedan, V8 motor with automatic drive. This automobile has been reconditioned and is ready to go. A-1 guarantee.

'57 Chevrolet ..... $850.
3-door station wagon, 6 cylinder engine and standard drive.

'57 Ford ..... $795.
Fairlane 2-door coach, 8 cylinder motor and radio. A local car. Reduced now.

'57 Plymouth ..... $795.
Belvedere 4-door sedan, V8 motor and automatic drive, radio. Clean, trade or terms.

'56 Ford ..... $495.
Mainline 4-door sedan, 6 cylinder engine. Finished in green and white.

'55 Ford ..... $125.
As is.

SEE
Walt Lidster
Guy Bradshaw
Allan Wells
Harold Wells

WELLS
MOTORS
STIRLING
EX 5-3575 or EX 5-2585

'62 CHEVROLET Impala, super sport, 2-door hard top, power equipped.

'62 CHEVROLET II, 6 cylinder automatic.

'58 CHEVROLET Bel-Air 2-door hard top, V8, automatic, excellent condition.

'56 CHEVROLET deluxe sedan only ..... $595.

'55 CHRYSLER Newport 2-Dr. hard top ..... $495.

CAN BE SEEN AT
SUPERTEST STATION
180 Dundas East
Open Evenings 'til 10 p.m.
WO 3-7363

S30-31

BEAR WHEEL ALIGNMENT AND balance. Both jobs $2.50 most cars Dominion Tire Stores, 16 Bridge Street West WO 3-5373

S19-tf

'62 FORD FAIRLANE DELUXE 6 cyl. owner, radio, windshield washers, floormats, excellent condition. Dickinson 191½ Johnson St. S17-21

1955 BUICK Special 4-door sedan, automatic, V8 engine, metallic wine and white finish. Showroom condition.

FULL PRICE $595.
FULLY GUARANTEED
NO MONEY DOWN
DOUG WELBANKS
MOTORS LTD.
(Opp. Bus Terminal)
53 Dundas St. E. — WO 3-5058

PRIVATE SALE, '53 CONSUL. A-1 condition. WO 2-5823 after 5.30 p.m. S19-21

1955 Pontiac

Automatic Drive

$495.00

J. B. BOYCE
& SONS LTD.

PINNACLE STREET LOT
WO 8-5154

S19-21

'57 JEEP, NEW TIRES, RESAULT motor, 4 wheel drive. Plow, $650. Terms. EX 5-4751. S17-tfn

1957 CHEVROLET Bel-Air 4-door sedan, standard transmission, 6 cylinder motor, brown and white finish. An A-1 car.

FULL PRICE $595.
FULLY GUARANTEED
NO MONEY DOWN
DOUG WELBANKS
MOTORS LTD.
(Opp. Bus Terminal)
53 Dundas St. E. — WO 3-5058

1963 MODELS
$ $ $ SAVE HUNDREDS $ $ $
OF DOLLARS
1963 OLDSMOBILE
Super "88"
Four door hard top. Power steering, power windows, whitewalls, many other extras. Finished in Black with red interior. Executive Driver. Low mileage. Carries new car warranty.
SAVE HUNDREDS
OF DOLLARS

1963 CHEVROLET
Four-Door
9 Passenger Station Wagon. V8 engine, automatic transmission, power steering, Custom Radio, washers. Finished in Ermine white with red interior. This wagon was bought new in June and carries 20 months new car warranty.
SAVE HUNDREDS
OF DOLLARS
TERMS AVAILABLE
STIRLING MOTORS
(STIRLING) LTD.
Front St. Stirling Ont.
EX 5-3333 PHONE WO 2-8237
S18-21

1959 Mercedes Benz

190D — New Paint Job

$1,495.00

J. B. BOYCE
& SON LTD.

PINNACLE STREET LOT
WO 8-5154

S19-21

1956 BUICK Special 2-door hard top, automatic, V8 engine, radio, heat, blue and white finish.

FULL PRICE $695.
NO MONEY DOWN
FULLY GUARANTEED
DOUG WELBANKS
MOTORS LTD.
(Opp. Bus Terminal)
53 Dundas St. E. — WO 3-5058

'62 ENVOY SPECIAL, LIKE NEW. May be sent Goodyear tire store 9-6. WO 3-2151 after 6. S17-21

1956 Plymouth

V8 Motor, New Paint Job

$495.00

J. B. BOYCE
& SON LTD.

PINNACLE STREET LOT
WO 8-5154

S19-21

1957 METEOR
Radio '500'
4-door hardtop, automatic, radio, steering, 6-litre engine. Raven black finish. Showroom condition.

FULL PRICE $895.
Fully Guaranteed
NO MONEY DOWN
DOUG WELBANKS
MOTORS LTD.
(Opposite Bus Terminal)
53 DUNDAS ST E. WO 3-5058

'56 FORD V8 PRIVATE SALE, good condition, second car, terms arranged. WO 3-3661. S19-21

Clean
Out
Sale
No
Reasonable
Offer
Refused

We must make room for 1964 trade-ins

All
Safe Buy
Used Cars

1961 FORD Fairlane
4-door, 6 cylinder, automatic, radio, one owner.

1960 FORD Fairlane
2-door, 6 cylinder, automatic, radio, one owner.

1960 FORD Fairlane
4-door, 8 cylinder, standard transmission, radio, One owner.

1960 CHEVROLET
Corvair
4-door immaculate, one owner.

1960 FALCON
2-door, 6 cylinder, sharp

1960 MORRIS Minor
2-door, economy plus

1959 METEOR
4-door, V8, automatic, radio, clean.

1958 FORD
2-door, 8 cylinder, new paint job.

1958 VOLKSWAGEN
A good second car.

1957 FORD '300'
4-door V8, 2-tone clean

1957 FORD
2-door, 6 cylinder, new paint job

1957 PLYMOUTH
4-door, new paint job, a give-a-way.

1955 CHEVROLET
2-door, new paint job, clean.

1955 BUICK
4door, automatic, radio, new paint job.

OTHER OLDER MODELS

Name
Your Price
For
The Best
Deal

TRY

SCOTTY
REID
MOTORS

YOUR MERCURY
DEALER
NEAR THE PLAZA
509 DUNDAS ST E.
PHONE WO 2-8671
S19-21

'62 PONTIAC COACH, '62 DODGE coach, standard transmission, 6 cylinder motors, sacrifice with one. Transmission. WO 3-5288

S17-18-20

Carl Jones
"Rambler"
Clean
Used Cars

1953 ZEPHYR Sedan
This is an English Ford, with canopy, 6 cylinder motor, a good performer and as clean as a pin

1957 PLYMOUTH Sedan
Six cylinder and standard transmission, refinished in white and ready to roll.

1960 Peugeot Sedan
A scarce model with automatic transmission, locally owned and shows excellent care.

1957 FORD
2-door, a little black beauty with 6 cylinder motor and automatic transmission, one of Ford's finest.

1962 VOLKSWAGEN
A deluxe model with many extras including radio, like new in every way, less than 10,000 miles.

1960 CHEVROLET
The popular Bel-Air series, with six cylinders and automatic transmission. Drop in and drive this little beauty.

WE HAVE MANY OTHER MODELS TO CHOOSE FROM, SO WHY NOT DROP IN TONIGHT AND SEE ONE OF OUR BOYS

Bill Elliott — Jim Storey
Fred Squier — John McFee
V. Finkle — Dave Maclean
Cec Smith

145 STATION ST. WO 8-5569
20 COLLEGE ST WO 8-5568

PRICES SLASHED
BY 50%

1953 CHEVROLET ..... $100.
1955 PLYMOUTH ..... $100.
1954 FORD ..... $100.
1955 DODGE ..... $150.
1954 PLYMOUTH ..... $125.
1953 PLYMOUTH Sedan $150.
1956 DODGE ..... $100.
1956 DODGE ..... $100.
1956 PLYMOUTH ..... $195.
1953 PONTIAC ..... $75.
1950 DODGE ..... $75.

J. B. BOYCE
& SONS
PINNACLE STREET LOT
WO 8-5154

S19-21

1960 Austin

3-DOOR
$495.00
J. B. BOYCE
& SONS LTD.
PINNACLE STREET LOT
WO 8-5154
S19-21

1955 METEOR Custom Automatic. Custom Radio, In good condition. Inside and out. Reasonable
WO 3-2320
S19-21

1959 DODGE Royal
Estate of F. J. Stringer
This car is very clean, with 52,000 miles. Will consider best cash offer by October 1, 1960.
Contact: MRS. F. J. STRINGER, or STEWART STRINGER.
Evenings After 6 P.M.
Phone 164W or 280 Ballcroft
S19-21

AUTOMOTIVE

SAVE $800.
Private Owner Must Sell
1963 VALIANT Convertible

Red, Black Vyn. Radio, Automatic Seat Belts, Big Engine, Very Economical, 7,500 Miles, like new 7 yrs. 50,000 mile guarantee transferable.

$2,750.
No Trade. — Terms Arranged
WO 2-9406 After 6
S18-21

REAL ESTATE FOR SALE

S. H. WILSON
REAL ESTATE BROKER

4 unit terrace consisting of 2 bedroom units with furnaces. Asking $11,000. Down $2,000.

2 apartment building, 2 bedrooms in each with bath, garage, carport. Income Tenanted. Asking $15,000 Down $3,000

3 bedroom ultra modern. Ranch style full basement. 1-piece bath in basement. 6-piece upper. Price $12,000.

2 bedroom bungalow. Large kitchen. Living room, bath, rec room. Laundry. Tenanted. Asking price. Asking $8,300. Down make offer.

3 bedroom brick commercial area price $8,000. Down $1,000.

2 bedroom, living room, kitchen, bath. Asking $6,000. Down $500.00.

50 acre farm 4 miles from city. Land part. 1 bedroom dwelling $6,000. Down ½.

Excellent building lot located in city. Asking $2,500. Terms.

CONNIE MILLER
Sales Representative
OFFICE:
323 COLEMAN ST
WO 2-4281
S17-30

D. J.
WHALEN
Real Estate Broker

Member of
the Belleville Real Estate Board
220 FRONT STREET

$500.

Early Canadian, East Hill home, 3 bedrooms, living room, dining room, kitchen, landscaped yard, $99, per month.

MOTEL

Here is an exceptional opportunity to own a modern 4 bedroom home complete with a small motel which can be operated as a part time business. Ideal for client-host and a good all year round income. $3,000 down.

FARM

Less than a mile from the city limits. 100 acres all cash of Belleville. 125 acres with plenty of trees. Right in the path of a new paneling area. Excellent potential for future use.

OFFICE: 2-4529
IF NO ANSWER CALL
WO 2-8181

W. J. McCORMICK
REALTY LIMITED
AMONG THE TREES

$13,900.00 is the reduced price for this attractive home in an excellent older East Hill location. Gracious living room, separate dining room, modern kitchen. 3 bedrooms. Beautiful 52 x 170 treed lot. Call tonight for appointment to inspect.

STOCK FARM

125 acres with 7 roomed stone house and large T-barn in excellent condition. Good water supply. — 4 wells and ever-flowing spring. 8 miles from Stirling. ½ mile from Highway No. 14. Full price $20,000.00. Low down payment.

WEST HILL

$16,500.00 — 8 roomed 2-storey home with large sunroom. Featuring living room, dining room, modern kitchen, 4 bedrooms, 2 baths plus three excellent bedrooms in basement. Full basement with oil furnace. This family home is on a beautiful treed, landscaped, large lot. garage.

W. J.
McCormick
REALTY LIMITED
39 STATION STREET
WO 8-2267
OPEN EVENINGS UNTIL 9 P.M.
MEMBER BELLEVILLE
REAL ESTATE BOARD
S19-21

3 YEAR OLD 3 BEDROOM SPLIT level home. Attached garage, 2 baths, stop, will sell reasonably. Owner transferred. Apply 97 Gilbert Street. S15-21

REAL ESTATE FOR SALE

PARADE
Of Homes

When you attend the closing days of the Parade of Homes, this weekend remember that to find value for these outstanding modern homes, one must look to the east, west or north. We can give you a choice of locations, and the value is there. Don't forget, we build or can build the most elaborate designs to your specifications in select areas of the highest real estate value. For those seeking immediate possession of a carefully located home, we have the following: Dundas — on Cole Ave. at Sidney Street, 3 bedroom bungalow, recently built high school. Built by Bell. Built-in oven and other extras for only $13,900. Post walk in. See and compare.

304 CHARLES is a solid brick dwelling, 3 bedrooms, $14,900. Only $1,500.00 — a three bedroom home on Cole Ave., Belleville, Ont. Offers.

170 QUEEN — Top location, garage, finished recreation room, spacious sliding doors. Offers.

Mortgages — Appraisals

FRANK S.
Follwell
REALTOR
Member of the
Belleville Real Estate Board
306 FRONT STREET
WO 8-4735 ANYTIME

DOUG GRANT
KEN SHARP
LARK HIBBARD
S13-tfn

ALL 1963
MAURICE H.
ROLLINS
HOMES
ARE COOLER BECAUSE
OF
50% HEAVIER
Insulation

PRIVATE SALE

MODERN BRICK DUPLEX
N.H.A. Construction, less than 2 years old in Belleville, Ont. Offers. For information contact the owner at

Trenton EX 2-3263

S13-tf-c-f-p-2

We Have A Good Selection of waterfront properties, good building lots, cottages, modern cottages, cottage lots, summer resort, waterfront properties for sale, subdivision development, homes from $2,500 up, building lots, choice lots in new areas listed. Whatever your real estate needs, Write or Phone or

GR 6-6507
Norman Latchford
"Picton's Most Active Realtor"
Highway 33 1 mile West of Picton
F/28-tf-c-f-2

3 BEDROOM
BRICK BUNGALOW
Attached garage, large living room with fireplace, dining room in pine kitchen, full basement, landscaped grounds. Immediate possession.

78 SELENA AVE
WO 8-6941
AFTER 5 P.M.
S16-19-20

GORDON
WOODS
Real Estate Broker
MEMBER OF THE BELLEVILLE
REAL ESTATE BOARD
180 FRONT STREET
WO 8-4471

$14,500

Here is a beauty, 3 bedroom brick bungalow, 1½ baths, 2 fireplaces, panelled recreation room, picture windows, large living room with fireplace, sliding doors throughout. The bedrooms are extra large. Full divided basement with a finished recreation room. THIS HOME HAS VALUE PLUS.

$6,900

Full price. A real buy, 2 bedroom starter and in fair to low $'s. Full basement. Garage. A bargain for someone.

SEPARATE
DINING ROOM

plus 3 large bedrooms, Spacious living room with everyday eating space. Wood burning fireplace in the large living room. Have Full basement. Aluminum storms and screens. Nicely landscaped. ASKING PRICE $14,900.

OPEN TO 9-4-71
OPEN TIL 9 P.M
IF NO ANSWER CALL
GORDON WOODS WO 3-2174
GORDON WOODS WO 3-2217
NELSON BURNHAM ... WO 3-7986

RURAL AND SUBURBAN HOMES

1 PRINGLE DRIVE — A 4 bedroom brick, 1½ storey, 6-piece bath, oil furnace, 2 fireplaces, 2-car parking area, living room 19-1½ by 14-1½, dining room 11-6 by 10-6, panelled recreation room 23-3½ by 11-6, many other features.

DONALD STREET a beautiful 3 bedroom, 1½ storey, 2-piece bath, family room, panelled recreation room, 12-10 by 22-6, oil furnace, 2-car garage, fully landscaped and concreted. Full price $13,900 with $1,500 down. Aluminum doors and screens.

WALLBRIDGE — A beautiful 4 bedroom, 2-storey brick home in a quiet family area. Large kitchen with dining area, 1½ baths, 2 fireplaces, 2 acres of land. All for only $16,900 with $2,000 down. Two apartments could be made out of this home.

PLAINFIELD — A nearly new 3 bedroom cape cod bungalow, in an area of new homes. Large living room, 3-piece bath, full basement, oil furnace. Full price $9,500 with $1,000 down. Your choice of colours can be picked up at the door.

STERLING ON EDWARD ST. — A 3 bedroom, 1½ storey brick home with 2 bedrooms, large kitchen, large dining room, 4-piece bath, full basement, oil furnace, full insulation, 2 fireplaces, 2-car garage. Full price $13,500 down $2,000.

TWEED — A 2 bedroom solid brick with a new 3-piece bath, new oil furnace, all new wiring, new roofing, new kitchen cupboards, 2 up-to-date rooms down to floor. Large lot with 2-car garage. Full price $10,500 with $1,500 down. C.-102

FOR FULL DETAILS ON THESE and other properties, Call

DONALD STREET REALTY
LIMITED
WO 3-6911
S19-21

REAL ESTATE FOR SALE

$7,500 FULL PRICE
EAST HILL

Near Bleecker Ave. 2 bedroom bungalow, 4-piece bath, 4 years old. Living room, kitchen and bath. A real neat well kept home.

RIVER FRONTAGE
$3,500.00

A 4 bedroom 2-storey home in the Village of Tweed. Has a large lot on the river bank and is situated on a corner lot. 5-piece bathroom.

BRIDGE ST. W.
6 BEDROOMS

Presently rented to school teachers' home pays return on investment. Owner moving must sell. Has 4-piece bath and oil heating system.

GERALD
JOYCE
REALTY LIMITED
386 FRONT STREET
MEMBER OF THE BELLEVILLE
REAL ESTATE BOARD
PHONE WO 2-5320
OPEN EVENINGS UNTIL 9 P.M.

B. G.
FOSTER
REAL ESTATE BROKER
Canadian, Ont.
Phone WO 2-4095
SALESMAN
CLIFFORD BAILEY ... WO 2-9081

FARMS

24 ACRE FARM just 6 miles from Belleville on a concession road. Only 24 acres mixed bush and workable land. Has a 6 room house, 2 barns, 1 with stabling for 6 cows and 6 head young cattle. Has a good water supply, all kinds of fruit trees, machinery, ½ mile from school bus route. Full price $6,500 down payment $2,000.

96½ ACRE FARM just north of Belleville on Highway 37. Has a good clay loam soil, this farm is all workable land. Has a 6 room house, 2 barns, 1 with stabling for 6 cows. Water on the property from 2 wells. Has a 6-8-6 good location, high school bus by the door. Full price $12,000 with ½ down or terms to fit.

186 ACRE FARM NORTH OF Belleville on Highway No. 37 highway on 2 concessions of Sidney. Has a 6 room house, 2 barns, 1 with stabling for 12 cows, 2 silos, 1 of timber, 7 head young cattle, 2 horses, 1 brood mare, 2 colts, 1 brood sow, 1 boar, 1 hog, 1 sheep, 1 goat, chickens, full price $18,000, down payment $6,000.

140 ACRE FARM just 12 miles from Belleville on a concession road in Thurlow. 2 storey frame house with 6 rooms, 2 barns, 1 with stabling for 20 cows, 2 silos, 1 of timber, 1 of tile, 2 brood mares, 2 colts, 1 stallion, 2 brood sows, 1 boar, 6 hogs, 6 sheep, 2 goats, chickens, 2 head young cattle, 1 bull, full price $9,000 down payment $3,000.

120 ACRE FARM at Thrasherburg, 120 acres all workland, part is in timber, has a 6 room house with pressure system, 2 barns, 1 with stabling for 6 cows, 1 silo of timber, 1 brood mare, 1 colt, 2 brood sows, 1 boar, 6 hogs, 1 sheep, 1 goat, chickens, full price $9,000 down payment $3,000.

126 ACRE FARM at Thrasherburg, 126 acres all workland, part is in timber, has a 6 room house with pressure system, 2 barns, 1 with stabling for 6 cows, 1 silo of timber, 1 brood mare, 1 colt, 2 brood sows, 1 boar, 6 hogs, 1 sheep, 1 goat, chickens, full price $9,000 down payment $3,000.

136 ACRE FARM 2 miles south of Belleville on Highway No. 37. Has a 19 room 2 storey brick house with pressure system, 2 barns, 1 with stabling for 20 cows, 2 silos, 1 of timber, 1 of tile, 2 brood mares, 2 colts, 1 stallion, 2 brood sows, 1 boar, 6 hogs, 6 sheep, 2 goats, chickens, 2 head young cattle, 1 bull, full price $18,000 down payment $6,000, some machinery included.

BOAT STORAGE

BOATS AND MOTORS WANTED FOR winter storage. No motors. Free pick-up and delivery. WO 8-6162. S13-tfn

MORTGAGES

RESIDENTIAL — FARM
& COMMERCIAL FUNDS
AVAILABLE

We can approve immediately proposed financing, up to 80% of value, Call —

ASSOCIATED REALTY
INVESTMENT CO.
Zenith 53720 (no charge)

Our representative will arrange to

ASSOCIATED REALTY
INVESTMENT CO.
813 Princess St. — Kingston
S19-2w

TRAILERS FOR SALE

A CUSTOM BUILT HOME ON your lot from $3,500. Brochure, free service on designs, drawings. Belleville Homes Ltd. 1 Bridge West WO 8-5833 or EX 5-2585 Ltd. 66 Steeles West, Willowdale, Ontario. Telephone 225-2600. S17-tfn

GLENDALE 8 x 40 EXCELLENT condition fully furnished. Excellent small family trailer. Phone WO 3-7401 Oil Station Highway No. 2 East of Trenton. AP-tf

BUSINESS OPPORTUNITIES

STORES AVAILABLE IN WESTERN Ontario and Ideal for Independents. Plan now to invest for your future security. For information contact Mr. Doyle, 302 Main Street, WO 8-5833 or EX 5-2585

S19-1m

RENTAL

—Sandsaws
—Drill Press
—Electric Hand Saws
—Toque Sanders

CANADIAN ... WO 3-4701

FOR RENT KNIGHT SEWING machines, $5 weekly. Singer Sewing Centre, Belleville WO 2-6831. S19-21

DIAPER SERVICE

DIAPER RENTAL LAUNDRY SERvice, Belleville, Ont. Ask for our 10-day ideal baby gift. WO 2-8440

A30-1m

TENDERS

ONTARIO

GENERAL TRADES
ORMSBY, ONTARIO

SEALED TENDERS will be received by the undersigned, until 2:30 P.M. (E.D.T.) on THURSDAY, OCTOBER 24, 1963 for the construction of a Two Bay Metal Patrol Garage for the Department of Highways at Ormsby, Ontario.

Plans, specifications and Tender forms may be obtained from the Department of Public Works, Block, Parliament Buildings, Toronto 5, Ontario (Telephone 365-1979), or viewed at the Building on Exchange, Peterborough.

A $4,000.00 bid Bond and a 100% Performance Bond will be required as specified.

Tenders must be on forms supplied by the Department.

A Deposit of $50.00 will be required for each set of plans. Cheques or Certified Cheques only will be required per set.

Deposits, which will be refunded if documents are returned in good condition within 10 days of above closing date, otherwise forfeited.

The lowest or any tender not necessarily accepted.

J. D. Miller,
Deputy Minister,
Department of Public Works,
Ontario.

S19-20

TENDERS

TOWNSHIP OF
TYENDINAGA

Sealed tenders, will be received by the undersigned up to 12 o'clock noon Saturday, September 28, 1963 for the delivery of 4,000 cu. yards of gravel at Mowberry's Pit, Lot 9, Concession 3, Hungerford.

Quote price per cu. yard off bank and price delivered at the Township stock piles.

W. J. Walsh,
clerk,
Lonsdale, Ontario.

S19-21

SERVICES

BUILDING REPAIRS, REMODELLING — All jobs of carpentry work. No job too small. Call Neil, WO 3-6911 after 5 p.m.

ROTO-TILLING, LAWNS OR GARDens and private mower repairs WO 2-8141. S16-tf

LOST

PLEASE KEEP THE AMERICAN Express Cheque General Order for the return of black leather wallet lost on Sept. 20th. Reward for the return of personal items of no use to finder except cash. WO 8-6567. S20-21

IN LONSDALE

Or Marysville, area, one two year Holstein steer, Sanford Russell, Foley.

Phone 388-2614

S18-20

WALLET VICINITY OF A&P ON Cannifton Road, Sept. 16th. WO 8-6714 or Stirling EX 5-3561. S18-21

REPAIRS

KENMORE TUNE-UP SPECIAL. Now you can have your Kenmore vacuum cleaner tuned and brought up to factory specifications. Only $15. Call for free estimate. Sears Roebuck Co. Belleville WO 2-9411. S19-21

Kenmore Sewing Centre, Belleville WO 2-9411. S19-21

BUSINESS DIRECTORY

ACCOUNTANTS

PAUL HOWIE FLEMING
Chartered Accountant
32 Cornwall Street
Belleville, Ontario
WO 8-5303
2y10-2m

Accountants
JOHN D. LEWARS, C.A.
11 Pinnacle Street
Belleville, Ontario
Phone WO 8-3807
2y7-12

GEO. A. WELCH AND COMPANY
Chartered Accountants
123 Front Street, Belleville
WO 8-5491
W. S. Sloan, C.A. — R. Byrne, C.A.
Quinte Trust Building - Picton
Pembroke
2y1-29

KENNETH J. SODEN
Public Accountant
Auditor
22 CAMPBELL STREET
Belleville, Ont.
WO 2-5849
2y7-12y

T. A. MACBOLD
Public Accountant
Auditor
224 FRONT ST.
Belleville, Ontario
WO 2-4221
2y7-12y

ARCHITECTS

WATSON AND WIRELAND
Architects
82 Front St. Belleville Ont.
M7y6-12p

BOAT REPAIR AND STORAGE

QUINTE MARINE
LAKEFIELD BOATS
Moulded Mahogany Cedar-Strip
Lapstrake
PRIM SCRAFT BOATS
Fiberglass Runabouts
JOHNSON OUTBOARD MOTORS
EVINRUDE OUTBOARD MOTORS
CANTON BOAT TRAILERS
REPAIRS - SERVICE - SERVICE
1 Mile East of Deseronto on No. 2
Phone DESERONTO 9 M728
M13-4f

BUSES

BUS SERVICE TO TRENTON AND BELLEVILLE
Buses Leave Every Hour
Daily Exc. Sundays and Holidays
8.05 a.m.
10.35 a.m.
12.05 p.m. Sat. only
2.05 p.m.
3.30 p.m. Sat. only
4.30 p.m.
5.35 p.m.
7.05 p.m.
11.30 p.m. Fri. and Saturday only
Buses Leave Trenton Bus Depot
211 Pinnacle St. Phone WO 8-3674
Courteous Courteous Courteous
BAYSHORE BUS SERVICE LTD.
Trenton, Ont. Phone EX 2-2535
Jy7-12y

CONCRETE

W. DANFORD or SON
All Types of Concrete Work
Marble Terrazzing
Residential and Industrial Repairs
Sandblasting
Bricklaying
Tuckpointing and Block Filling
Phone WO 2-2625
D9-12y

CONSTRUCTION

EDGAR H. HELT
Building Contractor
68 WALLBRIDGE ROAD
Builders — Custom Homes
Alterations and Repairs
FREE ESTIMATES
E. HELT — WO 2-5772
S. HOUSTON — WO 2-3609
Jy4-12y

DEAD STOCK SERVICE

DEAD STOCK SERVICE
Formerly Dick Provost — Now
Under Management of
TERRY DEAD STOCK REMOVAL
We pay $5c per cwt for dead and
crippled farm stock over 300 lb.
According to condition. Small
animals removed free.
Phone collect
Peterborough 745-2827
TERRY DEAD STOCK
Lic. No. 177-EX-63
A12-1y

Dead Stock Service
HERBERT FOX FARMS
We Now Pay Cash for Your Large
Dead or Crippled Farm Animals
in Good Condition
Prompt Calls Appreciated
Call Long Distance Zenith 8-6230
No Toll Charges
Licence No. EX2-C-63
F12-12y

DEAD AND DISABLED FARM STOCK WANTED
We pay highest prices for all
dead or seriously injured stock over
300 lbs. and over according to size and
condition.
Phone Collect Norwood 639-5287
or Tweed 478-6345
R & D MEADSTOCK SERVICE
Elson Lautenbach, Prop.
Lic. No. 383-C-63
J17-3y

FLOORS AND WALLS

PIZZUTTI - PARISI LTD.
Tile and Terrazzo Contractors
Glazed and Ceramic Floor and
Wall Tile
For size Floors — Guaranteed
Details on Tile and Terrazzo
Repairs on Tile and Terrazzo
Cement Finishing a Specialty
Phone WO 8-7433 or WO 2-5253
L. Mattos — Foreman — WO 2-5253
Ja3-12y

FLOOR FINISHING

Floor Finishing
Floors Sanded and Finished
Floors Cleaned, Waxed and
Polished
Window Cleaning and Wall
Washing
Rentals of Floor Sanders, Scrubbers and Floor Polishing
Equipment. Vacuum Cleaner
Holders
MADWIN SERVICE
360 Pinnacle St. — WO 2-4217
My 30-3m

SAID DAGHAR
Dial WO 8-6278 — 30 Bridge St. East
Complete Floor Sanding Service
Polishers for Rent
Expert Workmanship on All Floors
Member The and Mortleman Co.
Free Estimates
My26-12y

INSULATION

Save in the Fuel Bill
Insulate Your Home
Blow Rock Wool Insulation
Between Your Ceiling Joists
and Lower Floor Coats
Free Estimates Gladly Given
SMALLMAN INSULATION
COMPANY
RR1 WINDY GOOD, Ontario
Phone Stirling 395-r-2
"25 years of Satisfied Service
in Eastern Ontario"
My26-52

LAUNDRY COIN OPERATED

WESTBOROUGH
LAUNDROMAT
Speedy
Economical
Ltd.
99 Dundas Street
East
Cherrydale Road
A1-4f

MARINE SERVICE

CHARLIE'S MARINE SERVICE
Authorized Dealers for
Inboards, Outboards, Lawn Mowers,
Small Engines
OMC Factory Trained
Licensed Mechanic
92 SOUTH GEORGE ST.
Phone — Shop WO 8-6982
Residence WO 8-5753
Formerly With Jack Gower Marine

MIMEOGRAPHING RUBBER STAMPS

THE JAMES TEXTS LIMITED
122-126 Front Street
WO 8-2331
Fast, efficient work covering all
needs. Duplex Circular Letters,
Stencils, Cloths, Lodges, Churches,
Clubs, Societies etc. on all kinds
of Books, Bills and Invoices, Rubber
stamps and Supplies.
Ja5-12

MUSIC SCHOOLS

Private Instruction for
Accordion
Supervised Piano Practice
Also Organ, Violin,
Guitar, Sax, Trumpet,
Baritone, Drums, etc.
We Rent Instruments
CHARLIE KANDIS
Musical Supplies
384 Front Street, Belleville
WO 8-4870
My11-12y

PICTURE FRAMING

PICTURE FRAMES MADE TO
Fast Reliable Service
T. H. BLAKE
46 Highland Ave
WO 8-3253
A30-3m

PRIVATE INVESTIGATORS

DOMAR INVESTIGATIONS
(Government Licensed and Bonded)
Civil Investigations
Industrial Undercover
Marital Investigations
Credit Investigations
Tracing and Collections
Confidential
63 Victoria St. — Tel 394-8396
Toronto
315 Simcoe St. — Tel 728-9054
Oshawa
Jy12-6m

RUG AND UPHOLSTERY CLEANERS

WOODHAVES DURACLEAN
Rug and Upholstery Cleaning
T.E.M. LAST
Phone WO 8-3253
A30-3m

RUBBER STAMPS

All Kinds of Rubber Stamps
Custom Made
"The Spot YOU Want It"
Self-Inking Stamps at
O'NEIL STAMPS LIMITED
115 Front Street
SCHWARZ LTD
115 Front Street
THE JAMES TEXTS LIMITED
122-126 Front Street

SERVICE STATIONS

JIM ISENBURG'S
TEXACO SERVICE STATION
699 West Dundas Street
WO 2-4545
Open Every Night & Every Sunday
Lubrication — Gas — Oil — Tires
Mufflers and Tail Pipes
Batteries Supplied
Personalized Service
Courteous Attendants
Jy14-12y

SERVICES

HUNT BROS. LTD.
Window cleaning, floor waxed and
hand, walls washed, and
smoke cleaned, furniture, chandeliers and rugs cleaned. (24 hour
service). Venetian blinds cleaned
and repaired
WO 8-9744
S11-1m

SEPTIC TANKS PUMPED. WO
8-3733 Leon Bateman.
A22-3m

CLARE WINDOW CLEANERS
Floors and Windows
— Since 1939 —
75 Bleecker Street — WO 2-4295
"No Floor Too Large or Too Small"
J13-3y

MALCOLM HESS FLOOR AND
WINDOW service. Complete home
cleaning. WO 8-4306 or 52 Bell
Blvd.
F28-12y

SHARPENING SERVICE

QUINTE
SHARPENING SERVICE
27 Albion Street
We Sharpen Everything
That Can Be Sharpened
J7-31-1m

TYPEWRITER

THE JAMES TEXTS LIMITED
Prompt and Efficient Repairs on all
Makes of Machines.
Typewriters and Adding Machines
for Rent.
122-126 Front St. Phone WO 8-2778
A22-60-12

TAILORING

BENNY'S TAILOR SHOP
Custom Tailoring, Ladies & Gents
Alterations, Remodelling
34 YEARS EXPERIENCE
Prop. — B. JOHANSEN
Make of Montreal
278 FRONT — WO 8-5411
(Above Coen's)
A16-3m

VACUUM CLEANER SERVICE

VACUUM CLEANERS
Electrolux Sales and Service
Vacuums and Rugs Conditioned
Repairs to All Makes
Office 248 Dundas Ave.
WO 8-6288
MIKE SEKERY, Manager
S30-3m

WATER PRESSURE SYSTEM

FOREMOST WATER SYSTEMS
Pedrero Gear and Jet
Telephone WO 8-2275
Jn8-3m

WELL DRILLING

E. CRAIG & SONS
Wells by Rotary Method
For Prices and Terms
Dial Thurlow 968-3610
A22-3m

ANSWERS FROM 19

HIGH LARGATED
ELEPHANT
ROSTRUM
DEPENDENT
SEASON
VANCOUVER MAC
LEE PIETINN
CANADIANDED
ACHIEVE
RICHLAND
SCHOOL
OLD YAK WA
NEPARK D DEER

MONEY TO LOAN

IMMEDIATE
1st and 2nd
Mortgages Loans Anywhere
BRICK, DUPLEX, BRICK
FRAME HOMES AND FARMS
LOW MONTHLY PAYMENTS
IF YOU NEED MONEY
— To consolidate debts
— Pay off existing mortgages
— For maintenance coming due
— Any worthwhile cause
Write or Phone 745-0381
IN TRENTON
CALL EX 2-3810
MORTGAGE FUNDING
304 George St. N. Peterborough
WEEKDAYS OR OUT
MORTGAGE BROKERS ASSOC.
EX26-12

FIRST MORTGAGE LOANS

Interest Rates 7% to 7½%
Consult Mr. Wilcox or
Mr. Jones
Phone WO 8-6417
Victoria and Grey Trust
Company
My26-4t

GET AHEAD OF YOUR DEBTS ONE LOAN

ONE MONTHLY PAYMENT

AMOUNT	REPAY MONTHS	MONTHLY
$1,500	18	$93
$2,500	24	$123
$3,500	30	$150
$5,000	36	$164
$7,000	36	$230

HERBERT SIMROD
MORTGAGE BROKER
IN TRENTON — BELLEVILLE
CALL — CALL
EX 2-8113 — WO 2-3310
Plan A 7% paid in full over 15 years. Plan B 7% paid in full over 15 years. Open privileges arranged. All fees included.
J10-4f

MONEY TO LOAN

LOANS
FOR
FALL EXPENSES
$50 to $5,000
Call: NORM JOHNSTON
WO 2-4576
If Unable To Drop In At Our Office Our Representative Will Gladly Call At Your Home
Community
FINANCE CORP.
254½ FRONT STREET
Jn7-tf-6-9-4-63

CASH

We have funds immediately available for first or second mortgages, or we will purchase your present mortgages. Confidential personal service. Gerald W. Joyce, Mortgage Broker WO 3-5325.
My 31-tf-29-8-4-63

NOTICE

CALL
"EZE" METHOD
DRIVING SCHOOL
FOR
Low low rates on new automatic and standard cars. Fully insured. Dual controlled.
WO 2-9002 Anytime
Ag6-1y

MORTGAGES

SECOND MORTGAGES PURchased 5-year terms. Derwin Trust Limited Box 188, Trenton
J28-12m

TRUCK RENTAL

TWO TON STAKE TRUCK. BY day or hour for further information Jim Preece WO 8-6263
J12-tf

TENDERS

CANADA DEPARTMENT OF AGRICULTURE
RESEARCH BRANCH
TENDERS

Sealed tenders, addressed to the undersigned and marked "Tenders for Cleaning Services at the Canada Department of Agriculture Research Institute, 921 Dundas St. E., Belleville, will be received until 5.00 p.m., October 15, 1963.

Specifications and tender forms are available on request. The form of contract which the successful tenderer will be required to sign may be seen at the office of the undersigned. Tenders will not be considered unless made on or according to these forms and in accordance with all the conditions set forth therein.

C.A.F. Smith,
Administrative Officer,
P.O. Box 397,
Research Institute
Belleville, Ontario.
S30-3t

NOTICE

BOY SCOUTS
OF CANADA

Annual meeting Belleville District Council, Election of officers and annual reports. All scouters, parents, committee members, former scouts, auxiliary, members of the executive and any persons interested in Scouting are welcome, October 21st, 1963 at 8 p.m. Bridge Street Church auditorium, corner of Bridge and Church.
W.O. Walters, Secretary.
S30-2t

DINING ROOMS

MODERN CAFE
Invites you to try their
Chinese and Canadian
Foods. Specializing in
Chinese Foods to take out
S30-2t

FARMS FOR SALE

100 ACRES GOOD LAND, BUILDings and fences, including spring water, central location, 2 miles north of Stirling, 7 miles south of Frankford, 8 miles north west of Trenton. Ken Bleecker, R. R. 2 Halloway
S16-2p

13 ACRES OF LAND, WELL WATERed, 7 room brick veneer bungalow, oil heated, barn 24' x 30' including in food state or repair. 2 miles west of Stirling. For particulars call EX 2-5729
S17-4t

LOTS FOR SALE

2 ONLY 2 MILES FROM BELLEville on Highway. Natural landscaped lots, water, hydro. Owner moving town. Cash or terms.
A28-tf-6-4f

7 ACRES OF CHERRYVALE TREE Subdivision, 2 miles north of Mount Community Centre on Highway 62. Hydro, water, sewers. Terms if desired. WO 8-2455.
S27-tf-6-4f

SUB-DIVISION APPROVED LOTS close to Belleville. Terms. WO 8-7086.
S13-12m

LOT BETWEEN TRENTON AND Belleville with Bay frontage, 2 cottages, good water supply. Robert Lear Cottage, WO 8-4971.
A27-12t

LAKESHORE LOTS

SAVE — BUY NOW
Take Advantage of
"AFTER SUMMER
PRICES"
5 or 10 Years Amortized Open Mortgage
AS LOW AS 10% DOWN
$10.00 PER MONTH
30 MILES FROM BELLEVILLE

FOR IMMEDIATE SALE

Log Cottage and deeded access to 225 acre woodlot, 2 miles from Bay of Quinte, near Consecon. Price $3950. 2 only 1967 lots 99x200 each, $12, per month, 5 only 1968 lots 99x200 each, $2. per foot.

PACKAGE DEAL
1967 LOT
NEW COTTAGE, DOCK, BOAT

DIRECTIONS

Go north to Madoc, take new Highway 62 north to Stirling, go to Highway 14 Consecon Lake Exit and Forests Offices, turn right and follow sign to subdivision.

TORONTO 277-3407
S13-14-30-31-27-28-C4-6

KILL 13 GUERRILLAS

SAIGON (AP) — Vietnamese troops killed 13 Communist guerrillas and captured 12 in a drive through the swamp Ca Mau peninsula 150 miles southwest of Saigon, the official Viet Nam press reported Friday. It also reported Communists attacked four strategic hamlets and outposts in the last two days. It said eight defenders were killed and eight wounded. Yet over the years few of his cartoons were suppressed.

Sir David Low, Cartoonist, Dies in London

LONDON (CP) — Sir David Low, 72, internationally-famous political cartoonist, died Thursday night.

Low, described by Sir Winston Churchill as "the greatest of our modern cartoonists," was born in Dunedin, N.Z.

He sold his first political cartoon at the age of 11 for the equivalent of about 35 cents, and his cartoons became known all over the world.

Churchill himself many times was the victim of Low's pungent caricatures.

Every politician of note from the time Low arrived in England in 1919 was the subject at one time or another of his biting comment and drawing.

Almost without exception those in the receiving end bore Low no malice. Most of them would have felt slighted if they had not been the butt of his wit.

REACTION TYPICAL

A typical reaction was that of Sidney labor minister J. H. (Jimmy) Thomas.

When Low said to him "I've handed you down to posterity," Thomas replied with a chuckle: "You've 'anded me down to posterity."

Low, a radical in politics, often worked for newspapers of contrary views.

From 1927 to 1950, he was cartoonist for the London Evening Standard. Since 1953, he had worked for the Manchester Guardian. Queen Elizabeth knighted him in 1962.

Low was famed for his character Colonel Blimp, a bumbling Englishman.

His 25-year association with Lord Beaverbrook's right-wing Evening Standard was a fascinating feature of British journalism.

FEW SUPPRESSED

Low's caricatures of Hitler and Mussolini were etched in ridicule.

"Jest a Second"

"You can go next, ... I'm still working up courage!"

Lord Beaverbrook somewhat this aspect up in 1950 at a farewell gathering to mark Low's departure from The Evening Standard to the Daily-wing Daily Herald:

"I had two artists on my hands. One at night time was Churchill complaining about Low. The other was in the morning — Low complaining about Churchill."

Low once lampooned Churchill by portraying him as Mr. Micawber, the famous character of novelist Charles Dickens, who was always waiting for something to turn up."

He poked fun at Beaverbrook himself, ridiculing the Canadian-born newspaper magnate's most earnest campaigns.

Low's last cartoon appeared in The Guardian June 1.

TYPED A SCHOOL

Low's Colonel Blimp was the personification of that school of British conservatism rooted in the Victorian era.

Blimp, a paunchy oldster with a huge, walrus-moustache and clad in a towel, was pictured perpetually in a Turkish bath. He even became the subject of a movie.

Another well-remembered figure was Butterup, a huge, ungainly, draft horse representing the British Trades Union Congress.

Low's caricatures of Hitler and Mussolini were etched in ridicule.

RE-ELECT SANDERCOCK

Your Progressive-Conservative Member for Hastings West

"Continue Ontario's March to Greater Prosperity — Human Betterment — More Jobs — Greater Security"

A SPECIAL MESSAGE TO THE VOTERS OF BELLEVILLE AND DISTRICT

I'm not a man given to loud talk and vain promises, but I am a worker and know that I have obtained for this riding, from the Conservative Government, more than the usual share of concessions. During my 14 years in the Ontario Legislature, I have worked long hours to fulfill the trust you have placed in me. During this entire period I have missed only one vote in the house, and I was absent at that time meeting a special delegation from Trenton in regards the Trenton Memorial Hospital.

Last year I served on 12 special committees in the Government. During my years as your representative I have become very well known in every department, which enables me to reach department heads and ministers readily and present the problems of constituents.

Again I respectfully solicit your vote and and support on September 25th.

Sincerely

W. E. "Sandy" Sandercock

BENEFITS OBTAINED FOR BELLEVILLE AND DISTRICT—

- Provincial Government grant for Hospital construction raised from $2,000 per bed to $5,500 per bed. This means a tremendous saving to Belleville citizens in view of new hospital construction.
- Through the efforts of Elmer Sandercock the provincial government has under active consideration the establishment of a Trades School in the Belleville area. Entire cost of land and buildings to be paid for by the Provincial Government.
- New highway to Madoc will be by-pass east to Belleville, allowing easier traffic flow from the entire north.
- Development of hydro in north. Tremendous increase of telephones and hydro service puts an end to large program of lake stocking, but has been a large program of lake stocking, but has been a boon to cottage owner and sportsman.
- New Provincial Headquarters in Belleville.
- Aggressive representation by your member was largely responsible for building and expanding the Hydro divisional headquarters in Belleville.
- Million dollar expansion and new Trades School under construction at the Quarte School for the Deaf. Also new heating plant has eliminated former smoke nuisance.
- 50% of Welfare Costs in Belleville paid by Provincial Government.
- Substantial Educational grants for construction and operation of schools.
- 75% of maintenance and operating costs of Hastings County Home paid for by Provincial Government.
- Other grants and subsidies help keep tax rate from increasing.
- A grant of $247,378, towards the cost of the new bridge over the tracks at North Front Street has been obtained by Mr. Sandercock with the provision that this sum might be increased (total cost $423,000.)

W. E. SANDERCOCK

"Good Government Deserves Your Support"

VOTE PROGRESSIVE-CONSERVATIVE - RE-ELECT W. E. SANDERCOCK

"Your Hardworking Progressive Conservative Candidate In Hastings West"

COMMITTEE ROOMS — 123 FRONT STREET — WO 2-9134

FOZO

EDGAR ALLEY

ED & LOIS

BLONDIE

Astrological Forecasts

By SYDNEY OMARR

For September 21

Aries (Mar. 21 to Apr. 19): Don't postpone settling financial question. Delay is inadvisable. Come to agreement with family business circle. Offer ideas, plans for future. Communicate!

Taurus (Apr. 20 to May 20): Dealings with attorneys, marital or business partners indicated. Be alert, ready for action. Have facts at hand. You gain if you are there "in person." Listen for valuable hints.

Gemini (May 21 to June 21): Get to the heart of the matter. You perceive some facts instinctively . . . but "knowing" and doing something about them are not the same. Be specific.

Cancer (June 22 to July 21): Active lunar aspect points to travel, social activity, dealings with "new person." Watch your personal appearance. Share hobbies, interests. Be vital, dynamic, attractive.

Leo (July 23 to Aug. 21): Not wise to rest on laurels. Start projects. See people. Make this a night to remember! Social contact could mean future money in the bank. Advertise yourself . . . and product.

Virgo (Aug. 23 to Sept. 22): Exercise restraint during what appears to be casual conversation. Someone may be probing, trying to obtain information. Be cooperative . . . but cautious. Evening fine for dining out, attending theatre.

Libra (Sept. 23 to Oct. 23): Being overly sensitive leads to misunderstanding. Reset to accept statements, actions in good humor. Be "available." Stress good - fellowship, sportsman-like attitude. Tonight . . . Relax.

Scorpio (Oct. 23 to Nov. 21): Cycle high. Day for action. Means express yourself, see people, put views on paper. Highlight personality and personal appearance. Don't be disrupted by person who constantly complains.

Sagittarius (Nov. 22 to Dec. 21): Break out of rut, veer away from routine. Try different methods. Excitement and romance are all around you. Be receptive. Display of affection for loved ones makes day complete.

Capricorn (Dec. 22 to Jan. 20): Make intentions clear, but don't be afraid to discuss controversial proposals. Keep mind open. Scorpio individual could be stimulating source of assistance. Remember — friendship has a two-way street.

Aquarius (Jan. 21 to Feb. 19): Strive for harmony but not as substitute for carrying out ideals. Sense of humor helps. Be practical where family matters are concerned. Frank talk clears air, leads toward greater happiness.

Pisces (Feb. 20 to Mar. 20): Good lunar aspect highlights travel, communication. Your ability to put ideas across. Day for reading, obtaining information. Speculation favored. Accept facts as they now exist.

If today is your birthday . . . you have remarkable sense of humor, can achieve great heights once you learn to solidify your efforts.

General Tendencies: Cycle high for Libra, Scorpio, Sagittarius. Speed up work Thursday. Extra effort may mean difference between loss and gain.

BEN GETS BROTHER

Ben Cartwright, patriarch of the Bonanza western series will have a brother added to his television family this season.

THE LITTLE WOMAN

"It's very lovely and romantic, but you're about fifteen years too late."

Wooler

WOOLER — Mrs. Dakin and her niece, Mrs. Robbs from Belleville attended the United Church Sunday morning service. Mrs. Dakin lived here for a few years and came back to meet her old friends.

Mr. and Mrs. L. E. Dertand and sons spent the weekend with Mr. and Mrs. Jack MacDonald at their home, north of Ottawa.

Mrs. Hilliard Morrow met with a painful accident by a horse and is in the hospital.

Mr. and Mrs. A. G. Austin visited in Brockville on Sunday.

Mr. and Mrs. G. R. Putnam spent last week at Breadalbane, Beaverton and paid a visit to friends at Muskoka.

Mrs. Percy Wesley is improving slowly in Kingston Hospital.

The United Church anniversary will be held on October 13th (Thanksgiving). Rev. Alfred Poulter of Belleville will be the guest speaker.

Mr. and Mrs. Percy Smith's new home is underway to completion and it will be a grand addition to the village.

Mr. David Stevens of Toronto was in town last week.

Rev. J. MacCallum is canvassing and his congregation will be pleased to see him in charge again, after his long illness.

A dinner sponsored by the U.C.W. was held on Tuesday at noon in church parlors.

ANSWER TO PREVIOUS PUZZLE

D	E	N	S	E		S	P	A	R	E	D	
E	L	E	C	T		C	O	N	G	R	A	
L	I	B	E	R	A	T	E		A	G	I	N
A	D	O	P	T		D	I	S	P	L	A	Y
A	R	C	H	E	D		C	A	N	A	L	
C	O	N										
O	R	A	T	E								
C	A	R	T									
S	T	I	L	E	T	T	O		P	O	R	E
C	A	R	T	R	I	D	G	E		S	I	R
B	R	I	E	F		C	O	U	N	T		
B	E	A	R	D		M	U	S	I	C		
G	I	L	D	E	R		P	O	D	S		

ACROSS

1 Long-term
4 Sirloins,
7 Waiters,
13 Pa. Ca.
capital.
14 Radio
confusion.
17 Of love,
18 Insect nerves.
19 Yahtzee.
20 Greek alphab.
23 Year of
Nero's reign:
Rom.
25 Oklahoma city.
26 Eschews.
28 Dickens
character.
29 Brazilian dance.
30 Letters.
32 English poet.
34 Doing carpenter's
work.
35 Crowds.
36 Angry, savvy, etc.
38 Alaska's capital.
39 Red Cross fig.
40 Cooks gently.
42 Vermont.
43 Possess.
44 Test pay.
46 Chief Justice, 1921-30.
47 Russian surface.
48 Two-year-old deer.
50 Outsider Abbr.
51 Farm
52 ___ Fez.
53 Cascade peak.
54 Eastern river.
57 Gelded.
58 Confers.
59 Work units, in physics.
60 Forty.

DOWN

1 Distant.
2 Month of Moslem year.
3 Southern state.
4 Fishing gear.
5 Author's nom.
6 Storybook giants.
7 Sicks.
8 Looks askance.
9 Water birds.
10 Three-toed sloths.
11 Concluding part: 2 words.
12 The follower.
15 Punctuation marks.
16 Woodcocks' cousins.
21 Rebuked.
22 Burning remnant.
24 Drinks.
26 Spotlight.
30 Fires
personally.
32 ___ eyeball:
1 word.
33 Mont.
35 French class
orator.
36 Florida
footballers.
37 Come forth.
38 Smarter Slang.
39 Yokes.
40 Tiny tots' term for mad scramble!
41 Insect of a kind.
43 Accumulates.
45 Way out.
47 Lady.
48 Fruit tree.
51 Type of aircraft.
52 Wheat product.
54 Photographer's abbreviation.
56 800-mile river of Asia.

THE HOT CORNER

Interior Gloss Paint . 2.98 gal.
Lawn Master Lawn Seed
4 lb. bag 2.85
Glendale Lawn Seed
2 lbs. 1.22

Auto Robes—Variety of colors, 55" x 77" 2.98
¼" Electric Drills 9.98
Stainless Steel Kitchen Sink Single 8.88

USE YOUR CREDIT "CHARGE IT"
NO MONEY DOWN Interest free 30 day charge accounts. Up to 36 months to pay.

EXTRA! 5% CASH and CARRY BONUS COUPONS

CANADIAN TIRE CORPN

CANADIAN TIRE ASSOCIATE STORE

Corner Coleman & Herkot Streets
BOW HILL LTD., DIAL WO 2-5301

EASY TERMS

Teen-Age Canada

Panic-Stricken School Student Doesn't Know Whom to Believe

By JACK HUTTON

How much homework should you be planning this fall?

The answer to that question depends upon how good you are at concentrating, how well you want to do next spring in your exams and how noisy your family is.

But it depends on something even more important: how well you can organize. This is the key word which unlocks the door for many otherwise average students.

This column is a partial answer (from a fellow who didn't follow all his own advice) to a Halifax grade 10 student who wrote the following letter to me last week.

"If this sounds like a letter from a panic-stricken high school student who doesn't know whom to believe, it is. That sums up my situation — even though school has just begun.

"My marks weren't bad last June, but my folks keep telling me I'll be lucky to make university unless I do more homework every night. They seem to figure I should lock myself into my room every night for two hours.

"On the other hand, one of my teachers tells me that a student who sings it out in Grade 10 will probably go under Qater anyway. And she says she never did anything more than reading over her notes at night.

"Who do I believe? I remember you writing about this before, so perhaps you would be good enough to repeat your advice for thirteen like myself at this important time of year."

Since experienced guidance teachers believe that students who worry about study habits are the ones who will do well anyway, I'd guess that our friend is doing better than he suspects.

But here are the best tips I know.

1. Draw up some form of timetable. The best way to do this is to keep a record of your homework and revise for one week, then look at it. Are you favoring your best subjects?

2. Make a habit of rereading your notes on the same day you make them. Since psychologists say we forget most of what we learn in the next 24 hours, the best defense is to beat this with a review.

3. Try to do all your studying in the same place each night. Make it a corner as uncluttered as possible to avoid distractions. Some like studying with a radio. Some don't. Suit yourself.

4. Are you a daydreamer? This is one of the most frequent complaints I've heard from friends who set aside an hour or two for studying, but instead jump in imagination over a hundred topics.

The way to beat this is to make a check mark on a piece of paper each time you catch yourself slipping into daydreams. If you're honest, the record will look bad. But you'll find that just being conscious of daydreams cuts down on them.

Finally, how much time should our friend be spending on homework each night. I've heard many teachers disagree on this, but a good rule-of-thumb is that the average student should be spending one hour a night on homework by grade 10.

This doesn't, by the way, just mean doing the work assigned for the next day. The most successful students I ever knew were those who simply spent even a few minutes rereading what they'd written during the day — filling in misleading phrases.

Have you ever tried to read hastily-written notes after they have grown "cold"? Any report card will tell you what a painful chore this can be.

Our friend will undoubtably strike some form of truce with his family when they realize he's on the right track by himself. How many of you have struck a truce with your own nightly timetable?

Two readers have asked if we know how hit parade charts are drawn up, and if they are based on sales alone in the record shops.

This is a factor, but it's obviously not the only one. Long after a record has reached its "peak" in record sales, it may remain a favorite in the jukeboxes or on radio programs. It's obviously still being heard.

Since disc jockeys presumably play what they figure their listeners will like, a great deal of what they strike you? Question: How can you make their choices. But what, again, is only another factor.

That is only part of the story, but enough to limit that drawing up your hit parade chart is more complicated than most people realize.

THE HEAD

When I suggested that we'd like to hear "elephant jokes" from your private collections, I didn't expect to see the thundering herd that came across my desk.

Frankly, I wondered whether some of them were meant to be funny, but a teen-age neighbor found them all hilarious.

Here are a couple of samples.

How do they strike you?

Question: How can you make an elephant float?

Answer: It's simple. Just take one glass and add ginger-ale, ice-cream and an elephant.

Another reader recalled the old story about two elephants standing together when an ant walked by. The first elephant reached out his foot and crushed the poor ant.

The second elephant spoke up. "Say, what'd you do that for?"

"Sorry," said his friend. "I was only trying to trip him."

We'll print more of these in future columns, and we'd still like to hear yours.

TOP 20

1 My Boyfriend's Back, Angels; 2 Blue Velvet, Bobby Vinton; 3 If I Had a Hammer, Trini Lopez; 4 Hello Muddah, Allan Sherman; 5 Heat Wave, Martha and Vandellas; 6 Surfer Girl, Beach Boys; 7 Monkey Time, Major Lance; 8 Then He Kissed Me, Crystals; 9 Sally Go 'Round the Roses, Jaynetts; 10 Hey Girl, Freddi Scott; 11 Wonderful Wonderful, Tymes; 12 Mickey's Monkey, Miracles; 13 Candy Girl, Four Seasons; 14 Mockingbird, Inez Fox; 15 Fingertips, Stevie Wonder; 16 Martian Hop, Ran-Dells; 17 Frankie and Johnny, Sam Cooke; 18 You Can Never Stop Me Loving You, Johnny Tillotson; 19 More, Kai Winding; 20 The Kind of Boy You Can't Forget, Raindrops.

WHICH ONE? — School librarian (above) displays numerous books available to students who wish to study further the subjects they are taking.

PRINCE EDWARD-LENNOX
RE-ELECT
NORRIS WHITNEY
NORRIS WHITNEY NIGHT
FOR
ENTIRE RIDING
EVERYONE WELCOME
AT
Tobe's County Gardens, Rossmore
NEAR THE BAY BRIDGE
ON
Saturday, September 21st
AT
8 p.m.
REFRESHMENTS SERVED
Inserted by:
PRINCE EDWARD-LENNOX PROGRESSIVE CONSERVATIVE ASSOCIATION

EATON'S

2 EATON SUPER VALUES for Boys

Quilted Nylon Ski Jackets

Ordinarily 10.99
EATON Super Value, each 7.99

Wind-cheating, water-repellent nylon in double-stitched channeled quilt pattern. Retro warm Interlining of Weather wool . . . lining is "Cotton" scotch. Smart roll collar conceals hood. Features: jumbo zipper closing, drawcord at waist, double-knit cuffs, two zippered pockets. In Red, Black or Sand Blue — sizes 8 to 16.

Junior Boys' Nylon Thermal Coat

Ordinarily 12.95
EATON Super Value each 9.99

EATON'S exclusive "Antron 101" basket-weave nylon with "Weather-Bar" water-&-wind resistant backing! Lined throughout in quilted rayon satin. Zip-off, split hood with Orion pile lining. Combination zipper and button fastening. Inner storm cuffs, 2 slash welt pockets. All seams double stitched in nylon. Navy, Charcoal or Dark Brown. Sizes 6 to 14.

—EATON'S Main Floor

YOUR FAMILY ALLOWANCE CHEQUE Accepted at EATON'S

PHONE WO 2-4561

Saturday, September 21st LAST DAY
EATON'S Sale of "ALMATEX" PAINTS
SAVE 40% to 50%!
on these top-quality paints available in 11 FINISHES for both interior and exterior surfaces!

—EATON'S Basement

EATON'S OPEN TONIGHT (Friday) Until 9

Showtime'64
at your Chrysler Canada Ltd. dealer's!

Plymouth

Go get a tiger . . . Plymouth '64! The car with "tiger-power"! Pick your power from three great engines—Slant-Six, Fury V-800, or mighty Golden Commando V-8. Teamit with Plymouth's Torque-Flite Automatic drive with Push Button or console floor shift, or Fury "four-on-the-floor" stick shift. Then sit back —turn the key—and tame a tiger!

Fury 2-Door Hardtop

Valiant

Sharp, modern styling, glamorous interiors, battery-sparing alternator, peppiest standard engine in its class —these are just a few of the features included in the '64 Valiant. And there's a new optional 4-Speed floor-shift manual transmission! Again in '64 Nobody beats Valiant for value!

Signet 200 2-Door Hardtop

CHRYSLER

New Yorker 4-Door Hardtop

Chrysler for 1964 offers a sense of driving fulfillment unlike any you have ever known. Its innovations include an optional 7-position tilt steering wheel, automatic speed control, and a centre console for the automatic transmission shift-lever. In 1964 . . . enjoy the Chrysler way of life.

CHRYSLER CANADA LTD.

THE CARS WITH THE 5-YEAR—50,000-MILE POWER-TRAIN WARRANTY

SEE THIS DEALER FOR PLYMOUTH CHRYSLER OR VALIANT
J. B. BOYCE AND SONS LIMITED
348-350 FRONT STREET
BELLEVILLE, ONTARIO

THE WEATHER
Sunday — Mainly sunny but cool. Low 38. High 60.

The Ontario Intelligencer

TEMPERATURES

	Max.	Min.
Today	54	38
One Year Ago	54	35

Authorized as Second Class Mail Post Office Department, Ottawa

BELLEVILLE, ONTARIO, SATURDAY, SEPTEMBER, 21, 1963

7c a Per Copy, 40c per Week

U.S. Slams Door On Canadian Trade Proposal

Canada Wants Car Parts Exported Into States

WASHINGTON (CP) — The United States has slammed the door against a Canadian proposal which in effect would force the U.S. to open its gates wide to Canadian automotive products or face the prospect of Canadian restrictions against some $450,000,000 worth of annual automotive imports from the U.S.

Canadian trade department officials say that Canada exported to the United States in 1962 cars, trucks and parts totalling $10,190,587.

Defence Production Minister C. M. Drury raised the proposal Friday at closed-door sessions of a joint cabinet-economic conference and Commerce Secretary Luther Hodges later told reporters: "We don't like it and we put up a damn good case against it."

In other high American quarters the Canadian proposal was described as "screwy" and something that Mexico might advocate rather than Canada.

But Drury said he wasn't going up. He would keep pressing the Americans to look favorably on the plan, though he admitted his initial attempt had HAVE SAME PROBLEMS failed.

Both countries face problems in solving worrisome balance-of-payments deficits. Drury estimated Canada's deficit in trade with the U.S. amounts to about $650,000,000 annually. He said the Americans have admitted something must be done about the Canadian deficit, just as something must be done about the over-all U.S. deficit.

The Drury plan, which has not yet been officially "launched" in Canada, was placed before the American ministers in the hope their reaction before it was formally implemented by the Canadian administration.

Since Canada imports about $500,000,000 annually in motor vehicles and parts, with about 90 per cent coming from the U.S., Drury reasoned that the U.S. branch operations of Canadian subsidiaries should encourage an expansion of Canadian automotive production in the form of parts or complete vehicles, shipping more of this production into the American market.

This would reduce the Canadian need for imports; reduce the Canadian payments deficit and at the same time give provincial governments more employment opportunities for Canadians.

Canada already has tried this out in a small way through a one-year tariff incentive to increase exports of automatic

(Continued on Page 15)

Surplus In Trade Is Shown

OTTAWA (CP) — Increased merchandise exports, combined with a smaller dollar drain on tourist travel, have helped reduce Canada's international balance - of - payments deficit on current transactions to $193,000,000 in the second quarter of this year.

The Dominion Bureau of Statistics reported Friday that more than two-thirds of the reduction from the $362,000,000 deficit a year earlier was brought about by a switch from deficit to surplus in merchandise trade.

The report underlined the continuing reduction that has taken place recently in Canada's current payments deficit. This deficit covers both merchandise trade and so - called "invisibles" — payments on such things as interest and dividends, international travel, and freight costs.

The deficit in the first half of this year has been reduced to $439,000,000 from $685,000,000 the first-half 1962. The deficit from the whole of 1962 was $848,000,000—compared with the peak of $1,504,000,000 in 1956—and the deficit in the 12 months to the end of June was $682,000,000.

PRODUCES SURPLUS

A strong rise in merchandise exports in the April-June quarter of this year—up nine per cent from a year earlier—produced a $97,000,000 merchandise surplus compared with a $45,000,000 deficit in the second quarter of 1962. Imports increased by less than two per cent to $1,765,000,000 from $1,-620,000,000 while imports increased by less than two per cent to $1,663,000,000 from $1,-665,000,000.

For the first half of 1963 there was a merchandise surplus of $135,000,000 compared with a $52,000,000 deficit a year earlier. The 12 months to the end of June produced a surplus of $342,000,000.

On "invisible" non-merchan-

(Continued on Page 9)

HOUND LACKS VISION

BOURNEMOUTH, Eng land (CP)—Police are trying to catch a dog that keeps wandering onto the runways at Hurn Airport, Hampshire. "Before he crosses," says a spokesman, "he looks left and right but never up."

Killing Accident, Says He Tried To Inflict Old Arab Punishment

BARRIE (CP)—An Ontario Supreme Court jury was to decide today the fate of a Camp Borden soldier, charged with capital murder in the shotgun death May 23 of another soldier in a mess at the camp.

Lance - Sergeant Leonard R. Demille, 32, who testified he had meant only to scare and maim Sgt. Herbert S. N. Wilson, 33, whom he is alleged to have killed, told the all-male jury he felt he and his eight - year - old son Douglas would have no peace until he was able to "get this guy off my back."

Defence counsel J. A. Hoolihan called on the jury Friday to bring in a verdict of manslaughter.

He said Wilson had been killed in an attempt to intimidate him, and that a second shot—said to be the fatal one—had been fired accidentally.

L.-Sgt. Demille told the jury earlier that he shot at Wilson's grave in the camp cemetery in May with the thought of an Arab punishment of castrating anyone who made any sort of advance to another man's wife — learned when he was serving in Egypt.

Demille said he was sure Wilson and Mrs. Demille's estranged wife were conspiring to get him into trouble and get him discharged from the army on Mrs. Demille could obtain a divorce.

Crown Attorney William Thompson, asking for a verdict of guilty of capital murder, said the idea that the fatal shot was fired accidentally was "far fetched."

He said that had the fatal shot been accidental, the accused would have gone for help instead of going to the bar, ordering a beer and bearing the appearance of a person satisfied with a job well done.

Today's Chuckle

A hard hit golf ball can travel 125 miles an hour. This is almost as fast as the golfer leaves the office.

THE WEATHER

Synopsis: Another high pressure area north of Lake Winnipeg will drop southeastward over the Great Lakes tonight and Sunday bringing mainly clear skies but cool temperatures. There will be scattered frost in northern and central Ontario tonight with temperatures expected near freezing. In southern Ontario the possibility of frost is also indicated for tonight.

ONTARIO VOTERS IN CONGO — Balloting information for the Sept. 25 Ontario provincial election is given to soldiers of the 51st Canadian Signal Unit at Leopoldville in the Congo by Sgt. Alvin Chessell (left) of Ottawa. The men are: (centre) of Sault Ste. Marie, Ont., and Sgmn. Lorne R. Sampson of Oakville and Hornby. Of the 79 Ontario soldiers serving in the Congo, 63 have applied for ballots. (CP Wirephoto)

Chemical Plant Rocked by Blast Six Injured

TORONTO (CP) — Shattered steel drums and balls of fire hurled through the air Friday after a series of explosions rocked a waterfront chemical plant.

Six firemen were injured, none of them seriously, as they fought the resulting fire in the storage area of Anachemia Solvents Limited.

Police in sound trucks evacuated residents from the surrounding area as workers in nearby chemical and petroleum plants left their jobs and poured into the streets.

Six drums, each holding about 200 gallons, and a seventh holding about 500 gallons exploded "like land mines," witnesses said. They ripped through the roof of the corrugated iron shed, spewing flames skywards.

Insp. James Henderson said the blast occurred while workmen were distilling mineral spirits used in paint manufacture. The workmen were near the blast, but escaped injury.

An employee said the fire started when a back-firing oil burner ignited.

Factory Manager Jack McGregor said the firm will be "out of business for a while." An estimate of the damage was not immediately available.

HURT IN TROIKA

CLEVELAND (AP)—A Hampden, Mass., man filed a $150,000 damage suit in U.S. district court Friday in the Canadian-born Cleveland - industrialist's honeymoon troika last year. Edgar S. DeMeyer said he suffered permanent injuries. The troika, or carriage pulled by three horses, was a gift to Eaton from Soviet Premier Khrushchev.

Pace Apparently Quickening In Ont. Election Campaign

By THE CANADIAN PRESS

The pace could be quickening as the campaign for Wednesday's Ontario election nears its end.

Issues brought up by the three provincial party leaders and other candidates Friday generally were the same ones that have had a wide airing since the start of the campaign.

But the first violence reported since the start of the electoral contest cropped up at a New Democratic Party rally for Leader Donald MacDonald in Toronto, when Liberal party supporters tried to raise a banner and were punched and chased out.

Some of the oratory became more cutting.

Lands and Forests Minister Kelso Roberts claimed there were at least 10 deliberate lies in a speech by Liberal Leader John Wintermeyer, then made a palatial reference to the "big lie" technique used by Adolf Hitler in his rise to power.

Premier Roberts said Mr. Wintermeyer had made a "deliberate attempt to mislead the people" by playing politics with Ontario separate school education policy.

Mr. MacDonald criticized the Liberal party's endorsation of the proposed federal pensions program when they do not know what it will contain. He said Federal Health Minister Judy LaMarsh, who has appeared in support of Liberal provincial candidates, should stop "galumphing across the province telling Ontario to reject the Canada pension plan."

Mr. Wintermeyer read a letter to a meeting in east-end

(Continued on Page 15)

Some U.S. Space Officials Disappointed at Proposal

CAPE CANAVERAL, Fla. (AP) — Underlying President Kennedy's dramatic proposal for a joint U.S.-Soviet moon expedition may be a feeling that perhaps the United States going it alone cannot beat the Russians to the lunar surface.

The suggestion, made before the United Nations Friday, comes at a time when the slip is showing noticeably on U.S. plans for manned and unmanned exploration of the moon. Public enthusiasm for the project apparently is waning. Funds are spiralling and the U.S. Congress no longer is rubber stamping space agency money requests.

Some officials who are doing the spade work at Cape Canaveral for the lunar landing effort expressed surprise at the president's proposal. They agreed that a combined U.S.-Russian effort would help world tensions, but they were disappointed at the indication Kennedy is ready to back away from great national goal of being first on the moon.

When Kennedy declared the United States in the race in May, 1961, with a target of landing astronauts on the moon before 1970, there was general national enthusiasm. A few scoffed at the president's decision was rash, made hastily in the wake of Russia' achievement of

(Continued on Page 13)

Cold War Thaw's Mood Is Broken By Bitter Note Sounded On Apartheid

Delegates Silently Stream Out As South African Defends Policies

UNITED NATIONS (CP) — The United Nations General Assembly ended the first week of its fall session on a bitter note Friday after four days of almost unbroken harmony.

About two-thirds of the 111 assembly members staged a mass walkout as South Africa's G. P. Jooste took the rostrum to reply to an attack on his country's racial policies.

Earlier in the day the assembly had heard a policy address from President Kennedy in which he outlined ways that East-West relations could be improved—including a possible joint American-American expedition to the moon.

The assembly, the U.S. leader said, was meeting in an atmosphere of rising hope, and at a moment of comparative calm.

But the peaceful mood was broken late in the afternoon as Jooste, who had considered whether to place the South African race problem on its agenda.

LEADS ATTEMPT

When Jooste first sought the floor to oppose the item, Algeria spearheaded a hurried attempt for a 20-minute adjournment as a "symbolic demonstration."

After the recess the South African was permitted to make his formal objection.

Algerian delegate Abdelkader Chanderli demanded inclusion of the item, saying South Africa should never have been permitted to join the UN.

Jooste exercised his right of reply at the end of the session, but as he started to speak, delegates in all parts of the big chamber rose and silently streamed out.

Jooste, allowed to finish although the assembly lacked a quorum, said the demonstration was "against the spirit of the charter," and had set a "dangerous precedent."

MAY HAPPEN AGAIN

Alex Quaison - Sackey of Ghana, spokesman of the African bloc, told a reporter later there was no plan to continue the boycott. But he said the issue of admission might be taken in the assembly's special political committee, or the South African issue came up.

Other African delegates spoke of an attempt to challenge Australia in the credentials committee.

The walkout left a handful of Asian delegates, most of the Latin Americans and the full Western bloc — including Canada—seated in the chamber.

Prime Minister Pearson, who wound up a five-day visit to the UN today, had left earlier.

Railways Facing Big Task

MONTREAL (CP) — Canada's railways are bracing themselves for a major—but they hope not impossible—job in moving to the ports the 329,000,000 bushels of wheat and flour purchased by Russia.

Planning the giant shipping operation has not yet advanced to the stage where the railways can start assembling box cars and locomotives, but its magnitude makes it clear the CNR and the CPR will have to throw all their resources into the job.

Says CPR Vice - President R. A. Emerson: "It obviously is a big job, but in terms of what has been done in the past I cannot wouldn't say it is insurmountable."

The publicly owned CNR says it is fluctuating having to get all out. "But we feel we can handle it, although there may be a strain on a mo mentary," says a spokesman.

Both carriers agree that any delays in moving the grain cars at the ports once the operation starts could spoil chances of success.

MUST MOVE FAST

Mr. Emerson said in an interview that the grain cars will have to move and move fast.

"Prompt loading and unloading of the trains will be crucial."

There has been no official estimate yet as to how much of the total shipment will go through the Lakehead, the eastern Maritime ports or possibly

(Continued on Page 5)

Pope Paul Plans To Reform Curia

VATICAN CITY (Reuters)—Pope Paul said today the Roman Curia, central administration of the Roman Catholic Church, will be reformed. He made the announcement in an audience in the Vatican's Palace's Hall of Benedictions.

Canadian Boat Leaves Chicago

CHICAGO (CP-AP) — The Howard L. Shaw, a Canadian vessel which arrived empty in Chicago 13½ days ago, left Friday after union workmen defied a court order and again refused to open grain into the freighter's hold.

The 450-foot ship steamed out of the Calumet River, under police guard and without benefit of tugs, and headed for Port William.

UNITED NATIONS (CP) — Melt from the cold war began to trickle through the United Nations this week.

There were indications that the trickle, with any luck, could become a flood, or at least a freshet.

Except for a harsh attack on West Germany, of which Russia obviously has genuine fear, Soviet Foreign Minister Andrei Gromyko was embodied sweetness Tuesday.

President Kennedy, as expected, set the same tone Friday.

Gromyko said: Let's go to Moscow next year and have a summit conference on disarmament. Kennedy said to Russia: Let's go to the moon together.

Gromyko was for "peaceful coexistence." Kennedy was for "peaceful cooperation."

These attitudes were a welcome change from the crisis atmosphere of the General Assembly occasioned by the Cuba situation.

OTHER SUGGESTIONS

Prime Minister Pearson of Canada offered some suggestions on how the UN might be reshaped to become more effective in dealing with international disputes.

One of his suggestions was for the pooling of international units for UN peacekeeping operations anywhere in the world.

Kennedy welcomed this and the Soviet Premier's call for maintenance of the UN force in The Congo as long as required.

The general attitude was: How can the UN seize on the present thaw to struggle for by the nuclear test ban to widen areas of agreement among the superpowers?

Canadian informants said that one of the political ironies of the present situation is that former Conservative external affairs minister Howard Green, who continually preached the armament and stoutly opposed disarmament instead of nuclear weapons, is not around to enjoy at least a moment of triumph.

APPROVED ALLIES

Green pushed the disarmament line so hard at times—especially at NATO council meetings—that Canada's allies became annoyed with him.

It now can be disclosed that at the closed NATO meeting in Athens in May, 1963, Green said the risks inherent in continuing nuclear testing outweighed the risk of an unpoliced nuclear test ban. His position was coldly rejected by most of Canada's partners at the meeting.

In any event, the winds of change are blowing here.

Indonesia Decides to End Trade With New Federation of Malaysia

CP from AP-Reuters

BOGOR, Indonesia — Indonesia broke trade relations today with Malaysia in retaliation against the new federation's severance of diplomatic relations with Indonesia.

Deputy First Minister Johannes Leimena announced President Sukarno decided on the action at a conference with his aides in Bogor.

Leimena said the break was directed particularly against Singapore and Malaya, where wealthiest members of the federation composed also of the former Dutch colonial possessions of Sarawak and North Borneo.

Leimena said it was also decided to stop using Malayan dollars as the medium of exchange in the Riau archipelago, a series of Indonesian islands just off Singapore which has thoroughly dealt in Malayan currency.

Sukarno has decreed, Leimena said, that the regional economy should be a major weapon in Indonesia's anti-Malaysia campaign and that the policy of hostile confrontation with the new neighboring federation should be extended to

(Continued on Page 5)

Want A-Arms at Any Price

Russia Calls Chinese Traitors, Hypocrits

MOSCOW (Reuters) — Russia today fired a new broadside at Communist China for opposing the partial nuclear test - ban treaty.

Observers said the latest criticism took the two nations nearer than ever to a complete break.

The bitter attack, published in today's Russian press, came in a 7,500-word "first instalment" reply to a Chinese statement of Sept. 1 which called the treaty a "deceit" and a "betrayal."

Russia accused China of "treachery and hypocrisy" and trying to split the world Communist movement over the test-ban issue.

The statement rejected Chinese criticism of the treaty and said China opposed the pact only because it wanted to get nuclear weapons at any price.

It said the Chinese position "amounts to a complete apostasy from the common, collectively formulated line of the Communist movement on these questions."

"The Chinese leaders can issue a thousand and one more statements on the nuclear test-ban treaty but they will not be able to whitewash their treachery and hypocrisy in the eyes of Communists, in the eyes of the world."

It added the Chinese leaders "suffered a serious moral and political defeat by attacking the treaty," hammered out by Russia, the United States and Britain.

The statement argued that Russian nuclear might was sufficient to defend China and other Communist nations.

The statement weakened earlier Soviet pledges of military aid to China by saying the Chinese leaders have developed some special aims and interests which the Socialist camp cannot support by its military might."

This appeared to be a reference to China's actions on the Indian border already condemned in a party newspaper editorial Friday.

Several times, in slightly different phrases, the statement repeated the charge that China was attacking the rest of the world Communist movement on the nuclear issue and thus had virtually outlawed itself.

Large Quantity Cheese Offered

A total of 10,500 large cheese plus 12,333 square cheese and 4,285 specials were offered on the Belleville Cheese Exchange this week. The average price for raw milk white cheese was 38¼ cents and for colored 38 5-16 cents per lb.

Local Market Loaded With Fine Produce

There was plenty of activity on the local farmers' market here this morning despite the somewhat cooler temperatures.

A large assortment of flowers was offered, selling from 50 cents a bunch. Vegetables were offered in great quantities, such as radishes, selling at three bunches for five cents, onions, beets and celery at 10 cents a bunch, cucumbers from 10 cents apiece, potatoes, 60 cents a six-quart basket. Canteloupe was offered 25 cents and up, according to size, as was watermelon.

Pears were sold this morning for $1.10 to $1.25 a six-quart basket and blue grapes for $1.10 a six-quart basket.

Eggs rose slightly in price today, selling for 55, 50 and 65 cents a dozen for small, medium and large and 70 cents a dozen for extra large.

Apples sold for 65 cents a six-quart basket and up. Only a few peaches were offered this morning.

Prices have changed very little from previous weeks and with the exception of pears and grapes, no new produce has been added to the vendors' stands.

Cool temperatures blanketed the area early this morning but by mid-morning, the sun was slowly squeezed the chill out of the air. An exceptionally good crowd was witnessed on the square today.

Vendors' stalls were near filled and the walks between rows of produce displays were jammed with early morning buyers. Today's market could probably be classed as one of the best market days of the season thus far.

Because of the lack of rain and unusually cool weather during the peak summer months, crops were generally slow and the amount of produce usually seen on the market, has not been available in vast quantity until the past few weeks.

WESTGATE PHARMACY
WO 3-3002
Open Daily 'til 10 p.m.
FREE MOTOR DELIVERY

ANYWHERE!
ANYTIME!
Phone
CENTRAL
RADIO TAXI
WO 2-5353
for
Prompt Efficient
Taxi Service

Limerick Club Hunting Rights Policy Explained

The main interest of the Limerick Hunting and Fishing Club Ltd. with hunting rights over close to 50,000 acres in Centre Hastings is to insure and continue good hunting for local residents.

There is no intention whatever of placing an "iron curtain" around the club's leased property, reserving it for the enjoyment of wealthy hunters from the big urban centres.

This was stated Friday by Forrest R. Dennis, of Marmora, secretary treasurer of the Limerick club, who said that both member and non-member hunters would be leased hunting rights for a nominal sum.

Mr. Dennis was replying to statements made earlier this week by East Hastings Liberal candidate Roy Sills who was quoted as criticizing government legislation permitting a private club to lay an "iron curtain" around thousands of acres of free bushland.

Mr. Dennis said his club leased hunting rights on Dominion Tar and Chemical on deeded property scattered in several townships in middle Hastings. Most of the property was in Limerick township.

But no Crown land whatever was involved, he said.

"Dominion Tar advocates of the property hold the right to lease hunting rights to whoever they wish", he said.

10 CENTS AN ACRE

Mr. Dennis said a life membership in the hunt club costs $20, with hunting rights to members set at 10 cents an acre and hunting rights for non-members 15 cents per acre.

Based on the acceptance of the private club, the hunting population can stand only one deer slaughtered per hundred acres, hunting rights for one deer cost a member about $10, and a non-member about $15.

This, Mr. Dennis suggested, was far from the $250. figure mentioned by Mr. Sills.

The Hunt Club secretary said that hunting parties leasing hunting rights who could have sole rights over the area leased.

EXTENDED OLD LEASE

The Limerick Hunt Club, now with just over 100 members, was formed in 1958 and its members originally hunted free on property owned by the Dominion Tar Pulp and Paper Company.

Three years ago the company sold its holdings to Dominion Tar and Chemical which "ceded to charge the hunting rights. The Limerick Club was forced to renew its lease or run the risk of rights being leased to outside interests.

Local hunters who in the past may have hunted free in the area don't have to join the club to continue hunting on Dominion Tar property.

"But if we have to pay for hunting rights we will have to charge the hunters," Mr. Dennis pointed out.

Mr. Dennis said the club membership did not include Progressive candidate Clarke T. Rollins of East Hastings as had been implied.

The club, according to Mr. Dennis, is not licensing wildlife as was claimed by Mr. Sills.

"We are conservation-minded and want to abide by hunting and forest rules," he said. "We're a non-profit organization and mainly interested in the betterment of hunting and fishing in the area."

Trenton News

By EDNA GOSLING — EX 3-3828

Military Tattoo at Gardens Attracts Capacity Crowd

TRENTON — In spite of the fact that this year an admission was charged for Trenton's second annual Military Tattoo, there was standing room only on many of the area citizens who flocked last night to the opening performance at Trenton Community Gardens. The money from the entrance fee will be used for the bands to adopt an overseas orphan, when all expenses in connection with the tattoo itself have been deducted.

The proudest man at last night's performance was Trenton's mayor, D. James MacDonald, who has worked tirelessly with the special tattoo committee to make the event a success. Emceeing the tattoo was commentator Ted Snider and the behind the scenes planning was carried out by members of the RCAF public relations' staff, Mr. Snider, band leaders and other members of the committee.

The parade through the town streets which preceded the band performance almost took on the air of the Santa Claus parade for the youngsters lined up with their parents in their hundreds to see the gallant bandsmen march by.

Inside the arena, the excitement was almost overwhelming as the colorful musical pageant unfolded. And it was a field day for the Scots in the audience from time to time as individual pipe and drum bands and massed bands swung from "Scotland the Brave" to the "Road to the Isles." The bedecking rang with the cheers and claps which greeted each appearance of the Scotties.

A rest from emotion was provided by Sgt. Howard Kelly and the No. 6 Repair Depot Band, when the audience was treated to several well-arranged modern selections and the precision drill of the Canadian Guards brought the traditional "pin-dropping" silence from the spectators as the 30 some guards moved as one man through their paces.

The performance is a treat to the eye as well as to the ear, for the blues and greens, the reds and whites and the muted hues of the tartans blend with the golden gleam of the instruments in the spotlight to provide a reason for watching.

Bands taking part last night were the Regimental Band of the Canadian Guards, the Pipes and Drums of the Toronto Scottish, the RCAF Pipes and Drums, the 6 RD Band, the bugle band of the Queen's Own Rifles and the band from 400 Auxiliary, Toronto.

Tonight, Quinte area residents will see a colorful performance by the Hastings and Prince Edward Regiment Trumpet Band, with added attraction to the bands which took part in last night's performance.

CENTRE OF STUDIES

EDINBURGH (CP) — The city's observatory will become the world's seismological nerve centre. It will record information on earth tremors and possible nuclear tests. The observatory is situated on a crop of hard rock and is free from surface vibrations that sometimes distort recording apparatus.

Transistor Type Radios Put in PUC Units

TRENTON—The Trenton Public Utilities Commission has bowed to the edicts of the electronic age and voted to install transistor type radios in its mobile units to replace the older type tube radios.

This move will result in a saving in the commission of roughly $1,500 a year as with the old-type radios, run off the trucks' batteries, motors were run continuously on a 24-hour basis. Now, the work day way will be on the radio components only.

However, the commission will still continue to stick to the old fashioned methods when it comes to supplying town residents with hydro electric power.

And the reason is an economic one.

At a commission meeting on Thursday, utilities manager Harold Ireland told the commissioners that to put 44,000 voltage wire underground on Dufferin Ave. would cost $75,000 for insulated cable alone, without taking installation costs into consideration.

Installation of underground wiring in other parts of town where the voltage is lower, would be less expensive, but at least three times as much as the present method of stringing the wire on hydro poles.

Town council, whose idea it was to have the wires on the Dufferin Ave. wiring underground, will be acquainted with the facts.

83 BORN IN AUGUST

The average daily population at Trenton Memorial Hospital in August, (for adults and children,) stood at 84. Nursery population was recorded as 14.3 on a daily basis.

During the month, 317 persons were admitted to the hospital, 243 persons treated in the out-patients' department and 590 emergency cases handled.

In August, 83 babies were born and there were nine deaths. Operations last month were down from recent months with 29 major operations being performed and 45 minor operations recorded.

Stirling Chief Nabs Suspect In Burglary

An electric cord dangling from a car trunk and spotted by an alert Stirling police officer has resulted in a burglary charges against two men.

Stirling police chief C. E. Hicks stopped the automobile with two occupants, as he patrolled the village. One of the men fled. The other was taken in custody on the spot.

A break-in was later discovered at Armstrung and Sons premises in the village. Electrical equipment, discovered stolen was recovered, say police, in the trunk of the automobile.

Yesterday Chief Hicks, working with city police, picked up a second suspect in Belleville, later also charged with thefts in the city.

Charged with possession is 25 yearold Arnold Thompson, formerly of Toronto, and Frederick Emery, 26, of Wellerville and Hastings, held for the Stirling break-in and stealing from parked cars and car theft in Belleville.

Autumn Shaping Up Earlier This Year

Autumn is shaping up early this year.

The first fronts of the fall season were felt on their annual earlier than usual this year and even the leaves are already starting to take on their annual autumn tinge.

Following the rain earlier in the week the leaves started to fall as in mid-October and to the north in mid-Hastings are already taking on their annual autumn coloring.

Obituaries

MRS. MARGARET IRENE SALISBURY

In ill health for the past 10 days, Mrs. Margaret Irene Salisbury of 118 Front Street West, Trenton, died at the Belleville General Hospital on Saturday, September 21st. She was in her 63rd year.

Born in Camnifton she was the daughter of the late Mr. and Mrs. George Thomas.

She has resided in the Stirling community for the past 40 years and previous to that in Camnifton.

She was a member of St. John's Anglican Church, Stirling and a member of the Laurel Rebekah Lodge, no. 211, Stirling.

Surviving are her husband, James Edgar Salisbury, and one daughter, Miss Jean Salisbury at home.

Also surviving is a sister, Mrs. Ted (Freda) Burling of Camnifton.

Funeral from her late residence on Monday afternoon under the direction of the Duffin Funeral Home, Stirling.

MRS. ELEANOR GERRIE

Funeral service for Mrs. Eleanor Gerrie was held from the Bonter United Church, whose service was conducted by Rev. Sackville Palmer.

Entombment was in Belleville Mausoleum.

Bearers were: Donald Bean, Harold Bean and Robert Orr, Clarence Meyers, Harold Gooding and Bernard Redner.

MRS. TOM ALLENBY

Following a brief illness, Mrs. Olive Allenby, 19 Goldfade Road, died in the Belleville General Hospital early this Saturday morning. She was born in Hull, England, 68 years ago, being the daughter of the late Mr. and Mrs. Eli Campbell and has been a resident of this city for the past twenty years. She formerly resided at St. Catharines after coming out from the Old Country.

She was a member of Emmanuel Baptist Church and is survived by her husband, Tom Allenby, one son, Colin Allenby at home, two daughters, Mrs. Richard (Doreen) Berrill, of Lessingham, Norwich, England, Mrs. Gerald (Joan) Low of this city, one brother, William Bell and two sisters, Mrs. Robert (Phyllis) Saunders and Mrs. Walter (Ivy) Pavell, all of Hull, England. Also surviving are five grandchildren.

Resting at the John R. Bush Funeral Home, 80 Highland Ave. The funeral announcement appears elsewhere in this edition.

GEORGE ALLEN MORTON

Funeral services for George Allen Morton were held at the Thompson Funeral Chapel in Belleville Friday afternoon with Rev. R. G. Fleming officiating. Interment was in Thomasburg Cemetery.

Bearers were Bruce and William Bishop, Lorne Morton, Alwyn Geen, Thomas Waterhouse and William McCormick.

MRS. BLANCHE ELIZABETH McDONNELL

Committal services were held yesterday at Belleville Cemetery for Mrs. Blanche Elizabeth McDonnell.

Archdeacon A. S. McConnell officiated at the services.

The committal was under the direction of Thompson Funeral Chapel.

MRS. SHELDON McINTOSH

The funeral of Mrs. Sheldon McIntosh, the former Isobel Paul, of Selby, held on Thursday, Sept. 19 at St. Andrew's Presbyterian Church, Stirling, and was largely attended. Her pastor, Mr. T. D. Dodds, officiated. The bearers were Messrs. Peter Hearsum, Glenn Bush, Francis Jeffrey, Harry Heasman, Gerald Bush and John McIntosh.

Mrs. McIntosh has been a valued member of River Valley Women's Institute for many years.

WELCOMED CANUCKS

SOUTH SHIELDS, England (CP)—Twenty - one Canadian members of the Boys' Brigade, a youth movement, were given a civic welcome by this County Durham town Sept. 2. They were staying with local members in a camp at International camp was held in Scotland to mark the movement's 80th anniversary.

FLOOR SANDING AND FINISHING
GLEN ELLIOT
180 Dufferin Ave. WO 2-3486

BIRTHS

REED — Donald and Shirley Reed (nee Dobbs) of 82 Charles St., Belleville are happy to announce the birth of a daughter, Patricia, on September 20, 1963 at the Belleville General Hospital. A sister for Wayne.

BROWN — Mr. and Mrs. Gordon Brown, 74 Bell St., Belleville wish to announce the birth of their son, September 20, 1963 at Belleville General Hospital. A brother for Stuart.

SALISBURY, Mrs. Margaret Irene Salisbury of 118 Front St. West, Trenton, died at the Belleville General Hospital on Saturday, September 21st, 1963 in her 63rd year.

Resting at her late residence, 118 Front St. W. Stirling, where the service will be held on Monday, September 23 at 2 p.m.

Interment, Stirling Cemetery.

DENTES, Mabel MacPherson — At Kingston General Hospital on Saturday, September 21, 1963, beloved wife of Shelly A. Dentes, Odessa, sister of Mrs. G. F. Orlin, Bermuda, Miss Ruth-Lee Mabee, Toronto and Mrs. Gladys Jeffrey, Mrs. Ross Mabee, Belleville, Mrs. Bert Mabee, Toronto, Mrs. Ethel Miller of Belleville and Mrs. Donald Smith. Age 52 years.

Friday funeral arrangements pending. For information call Thompson Funeral Home, Trenton.

ALLENBY, Olive — At Belleville General Hospital on Saturday, September 21st, 1963. Beloved wife of Tom Allenby, 19 Goldfade Road, in her 68th year.

Resting at the John R. Bush Funeral Home, 80 Highland Avenue from Sunday afternoon. In the chapel on Tuesday, September 24th at 2:30 p.m. Rev. Eric Quick officiating. 221-2t

ELECTORAL DISTRICT OF HASTINGS WEST

NOTICE OF CHANGE OF POLL

VILLAGE OF FRANKFORD

POLLING SUBDIVISION No. 109 Frankford (Rural): Comprising all that portion lying north of Mill Street and west of King Street to the west and north boundary of the Village. Polling Station: COMMUNITY HALL.

POLLING SUBDIVISION No. 110 Frankford (Rural): Comprising all that portion lying north of Mill Street and west of King Street to the east and north boundary of the Village. Polling Station: LEGION HALL.

POLLING SUBDIVISION No. 111 Frankford (Rural): Comprising all that portion lying south of Mill Street and east of King Street to the east and south boundary of the Village. Polling Station of Library in COMMUNITY HALL.

POLLING SUBDIVISION No. 112 Frankford (Rural): Comprising all that portion lying south of Mill Street and west of King Street to west and south boundary of the Village. Polling Station: COMMUNITY HALL.

HARRY A. MORROW
Returning Officer

LADIES
OOK
VALUABLE
Buying Tips For You!
"AIN'T IT THE TRUTH? YOU USUALLY GET WHAT YOU PAY FOR."
WALKER HARDWARE
Dial WO 2-5388
248-50 Front St. —Belleville
"The Heart of the City"

NEWBORN BABIES LIVE LONGER LIVES
Physicians now prescribe pre-natal vitamins and minerals for expectant mothers that insure healthier babies. Immediately after birth baby takes the specials vitamins that aid normal growth.
Because of this added help, plus the new drugs which can overcome an invading virus quickly, infant mortality is decreasing. In our prescription laboratory, carefully stored to protect potency, are the vitamins and medicines for any regular or emergency need.
Your Doctor can phone us when you need a medicine. Pick up your prescription if shopping nearby, or we will deliver promptly without extra charge. A great many people entrust us with their prescriptions. May we dispense yours?
Geen-Drugs
PRESCRIPTION CHEMISTS
Dial WO 2-4551
FREE DELIVERY
Copyright 1963 (W-4-3-63)

Do You Know...
That the Provincial Progressive Conservative Government is paying
75%
of the cost of repairing Dundas Street East in the City of Belleville . . . This work is being done now.

W. E. SANDERCOCK
For Continuing Good Government
Vote Progressive Conservative
Re-Elect W. E. Sandercock

DRUG STORES OPEN
SUNDAY
KELLY'S DRUG STORE
411 Bridge St. East WO 2-5388
LITTLE'S PHARMACY
164 N. Front Street WO 2-0393
TAMBLYN DRUG STORE
268 Front Street WO 2-2156
WESTGATE PHARMACY
Trent Road WO 2-3052
Opposite the County Home

I left my films at...
DOLAN THE DRUGGIST
Why don't you?

MERCURY DEALER
FILMS CAMERAS SUPPLIES
DOLAN THE DRUGGIST
DIAL WO 2-3406 Free Motor Delivery
OPEN EVENINGS UNTIL 8 O'CLOCK

More Short Courses Will Be Offered

This year the Bay of Quinte District High School Board will continue its policy of adding a number of subjects offered in Evening Classes in the Belleville Secondary Schools. Last year some short courses were offered and since these proved to be quite popular, more will be offered this year. In co-operation with the Belleville Recreation Committee, ten-week courses in crafts will be given. Silk screening, weaving, ceramics, leathercraft and mosaic tile will be considered provided at least 15 register for the classes. Other short courses will be held in public speaking, conversational French and advanced shorthand.

In addition to the usual courses in technical and commercial subjects, there will be classes in sewing, millinery, and V.L.A. home building. Grade 13 Algebra and Grade 13 English may be popular enough to warrant classes this year.

Registration for Monday and Wednesday classes at Moira Secondary School will take place from 7 to 9 p.m. on Monday, September 23 and for Tuesday and Thursday classes at the Belleville Collegiate Institute and Vocational School on Tuesday, September 24, with classes starting the following week.

Last year over 700 people from Belleville and district were registered and it is expected that the number will be considerably greater this year. Accommodation is limited in most of the classes and those interested are urged to register on the nights indicated.

Lions Club Hears History Of Firefighting

The Belleville Lions Club met Thursday at the Shrine Club. President Gerry Brennan was in the chair. A new member Jim Robertson was inducted by Harvey Frid.

Belleville Lions got a head start on Fire Prevention Week by having as guest speaker Herb Mallory of the Ontario Fire Marshal's office.

Mr. Mallory gave an interesting history of fire-fighting techniques and equipment, dating back as far as the Phoenicians, who are believed to be the first fire fighters using techniques like those of today. He then showed a film—"The Price of Fire"—local scenes of fire fighting being carried out.

Coming Events

RESERVE WEDNESDAY, OCTOBER 30 for Stone Church Bazaar, 2.30 p.m. held in Cannifton Hall, fourth of Sidney.

FIRST MEETING OF THE BELLEville and District Canadian Club, September 23rd, Glen Elizabeth School, 8.15 p.m. Guest speaker, Mr. Charles Lynch.

ANNIVERSARY TEA AND BAZaar at Hastings County Home, Wednesday, October 16, 2 to 4 p.m. Open house. Sale of needlework handicraft. Admission 25c. 221-18-OS-12-14-17

HOLY ROSARY CHRYSANTHEmum Festival and Bazaar, Wednesday, October 2, 2.30 to 5.30 p.m. Various booths and door prizes. Auspices C. W. L. 214-21.30

DESSERT BRIDGE - ARGYLE Chapter I.O.D.E. Armouries, September 25, 1.15 p.m. Fall showing hats and furs by Woodbury. Tickets - WO 2-2467 - 75 cents. 213.21

THOMASBURG UNITED CHURCH Annual Turkey supper in Oddfellows Hall, Thomasburg, from 4 o'clock. Tickets, adults $1.25, children 75c. 220-21

BELLEVILLE FIREFIGHTERS' social evening Friday, September 27 at 8 p.m. New Moose Hall, 344 Front Street. 220.22

Retarded School Mortgage Burned

$5,500 GOES UP IN SMOKE as mortgage for Retarded Children's School in Belleville is burned by Elmer Sandercock and Jerry Brennan, Lions Club president. Retarded association president, Charles Dondale, and teacher, Mrs. L. Gibson, watch. Mortgage was paid off in three years by Lions Club on John Street school building, with ten Lions personally guaranteeing bank notes. Mr. Sandercock, as Hastings West MLA, got provincial grants that helped start the school.

Portable Pensions Issue In Election Campaign Says Dr. Haidasz at Liberal Meet

Portable pensions were described as "the burning issue" of the OntaTio election campaign in Belleville last night.

Speaking to a Liberal rally in the McCarthy Theatre, Dr. Stanley Haidasz, M.P. Parkdale and parliamentary secretary to Health Minister Judy LaMarsh, charged while Ontario membership vital to the all-Canada federal pension scheme, Premier Robarts so far has not fully declared his position on the issue.

"This plan is not only the greatest social measure ever to be presented to the people of this country by a federal government," said Dr. Haidasz, "But it is also a program far superior to any national contributing plan given by any country in the world, including the United States."

However, he added, Mr. Robarts' statements on the issue still do not make it clear where his support lies, although he revealed himself agreeing to it in principle.

"He has yet to declare himself fully in support of the Canada pension plan," Dr. Haidasz claimed.

Ontario approval was urgent if the scheme is to succeed since Quebec has not indicated any desire to join.

Dr. Haidasz also was critical of the Ontario government representation at the federal-provincial conference on the plan September 10th.

He said he was "amazed" to discover a member of the Ontario delegation was also a representative of the London Life Insurance Company, he was "shocked" that Welfare Minister Louis Cecile was absent.

ONLY HALF MEASURE CLAIM

I think that the people of Ontario are aware that this measure of the Robart's scheme is only a half measure, proposed by large insurance companies and certain trust companies.

Among vital advantages in the federal plan over the proposals earlier put forward by Mr. Robarts were portability anywhere in Canada; transfer of benefits to widows and orphans, and full payment within the next ten years. Under the provincial Conservative plan payment in full takes 40 years.

"There is nothing that is more important an issue than the pension plan. It is very, very vital indeed to the people of Ontario," said the speaker.

Onstage at the rally with Dr. Haidasz, were West Hastings candidate Frank Follwell, Roy Sills, East Hastings candidate and Robert Temple, M.P. Hastings South.

Mr. Follwell, who returned from touring the Bancroft area for the meeting, said the vital issue locally was whether the electorate wanted new vigor, new action to get new results in the riding.

"These grants are automatically paid by statute and no one can take them away unless the legislation is changed."

The riding has been neglected in its development and its communities must be rejuvenated through active leadership.

He also pledged support to boost grants to health units from its current 50 percent to 80 percent. The provincial government now makes up to 80 percent grants on roads and bridges and he was surprised "That this government would feel there is anything more important than the health of the people.

He reiterated the Liberal intention to abolish sales tax on all purchases below $25. He said the items within that bracket the tax costs more to collect than it brings in.

Mr. Sills spoke briefly on his campaign in East Hastings whose he is up against Clarke Rollins, MLA in the last government.

"My opponent is doing awfully well," he told the crowd, adding Mr. Rollins wasn't making any speeches but writing lots of parties.

Mr. Sills drew laughter when he concluded he was glad voters are availing themselves of the opportunity to get some money back."

Gail Miller Prime Minister At Quinte School

The "Will-Do" party Thursday swept 25 of a possible 30 seats in Quinte Secondary School's student parliament. Three seats went to the "High-Q" party and two were tied. Gail Miller, as leader of the Will-Do's, is prime minister of the school.

Minister of Publicity in the new student government is Rockne Taylor. Minister of Social Affairs is George Campbell and Minister without portfolio is Donna Chase, leader of the High-Q's. David Jowett is Speaker of the House.

Members of the new student parliament hope their opening session will be broadcast by radio station C.J.B.Q., next Wednesday.

'Suicide Curve' Residence Again Damaged

The house at 174 Cannifton Road last night was again involved in an automobile accident — this time at a cost of $200.

The residence of Andrew Knott, a guard at Hastings County Jail, No. 174 is on Belleville's "Suicide Curve" — so called for its repeated traffic mishaps. The Knott residence has come in for repeated damage as some of the cars, swerving out of control, invariably fail to miss the house.

Last night Lawrence Turcotte, 18, of 111 Centre Street, lost control of his car on the curve. It took out a guard post, swerved across the road, bowled over the Knott mail box, spun in a circle then rolled on its side — crashing against the house.

Turcotte was taken to Belleville General Hospital with abrasions and complaining of a sore back. Damage to the car was estimated at $400.

Two Accidents Cause Injuries, Some Damage

Ontario Provincial Police investigated two minor accidents in the area early this morning. At 4.30 a.m. Constable L. E. Davis was called to investigate an accident on the Kindell Lake Road near Plainfield after a car, being driven by Glen H. Parks, 36, of R.R. 1 Plainfield, left the road and struck a tree.

The collision caused about $400 to Mr. Parks' '56 model car.

Mr. Parks was rushed to the Belleville General Hospital by La Salle Ambulance where he is believed suffering from facial lacerations and possible head injuries.

At 7.18 a.m., Constable Ted MacDonnell was called to the scene of a one car accident on highway 401 at the Marysville cut-off. Police say 40-year-old Allan Thompson, 1455 Dorchester Street, Montreal, Quebec, was temporarily blinded by the sun, and drove off the road through a checkerboard sign indicating the end of the dual-lane highway.

Mr. Thompson escaped the crash uninjured with about $250 damage being done to his vehicle.

City police report a quiet night.

WEIGH QUINTS

ABERDEEN, S.D. (AP)—The lively, noisy Fischer quintuplets had their first weigh-in Friday. The heaviest tipped the scales at three pounds, 13 ounces and the tiniest weighed 3¼ pounds. The babies, born to Mr. and Mrs. Andrew Fischer, are one week old today.

John Coleman, son of Rev. C. W. and Mrs. Coleman of Belleville, will receive his B. Commerce degree at the fall convocation of Carleton University. He has accepted a position at the head office of General Foods Ltd. in Toronto.

LIFTS STATE OF SIEGE

BUENOS AIRES (AP) — A state of siege in effect in Argentina almost continuously since December 1958 was lifted Friday night at midnight in a decree signed by President Jose Maria Guido. It was imposed to combat what was termed subversion from Communists and followers of ex - dictator Juan D. Peron.

Damage $1,000, Mishap Involves Four Vehicles

Damage was figured at $1,000 in a chain-reaction mishap in Belleville, started, say police, when Mrs. Joan Pauline Wright of Roslin, drove through the Catherine - Everett streets intersection.

Her automobile was struck broadside by a car driven by Charles Gordon Demill, of Foxboro. The Wright car slewed out of control and struck the parked car of Gary Locke, 59 Haig Road, pushing it into another stationary automobile, owned by Jack Grinrod, 32 Sinclair Street.

Damage was estimated at $350 each to the Wright and Demill vehicles, $250 to Locke's and $50 to Grinrod's car.

BULK DOG FOOD

25 lbs. Guinea Meal .. $2.25
25 lbs. Dr. Ballards .. $2.29
25 lbs. Burgerbits $2.39
20 lbs. Gravy Train $2.89

HUNTER'S SPECIAL

Fatten up the old hound on
TOPS DOG MEAT
9 15-oz. tins $1.00

Just Phone WO 8-5533 for Free City Delivery over $2.

Bishop's Seed and GARDEN CENTRE
81-83 STATION ST.

Listen to

W. E. "Sandy" SANDERCOCK

Your Progressive-Conservative Candidate

RADIO STATION

C. J. B. Q.

Saturday, Sept. 21
5.55 P.M.

VOTE PROGRESS
Vote Sandercock

you can heat water electrically

SIX TIMES

as fast as average use demands with the new

ELECTRIC WATER HEATING APPLIANCE

"Cascade 40" is flameless, clean, silent. And there is a ten year guarantee on the tank.

APPROVED: The new "Cascade 40" Water Heating Appliance is an APPROVED PRODUCT developed through the combined research and resources of Ontario Hydro and electrical manufacturers.

FOR DETAILS CALL
your hydro

ALL VETERANS ATTENTION

THE ANAF VETS IN CANADA
UNIT 201, BELLEVILLE

Invite all veterans in the district to join in the Decoration Day Parade to be held on Sunday 22 Sept.

Fall in Market Square 1.30 p.m.
Parade moves off at 2 p.m.
FREE BUSES
If possible, please wear berets and medals.

ELECTORAL DISTRICT OF HASTINGS WEST

NOTICE OF CHANGE OF POLL

CITY OF BELLEVILLE

POLLING SUBDIVISION NO. 57
Now at
528 SIDNEY STREET

POLLING SUBDIVISION NO. 9
Now at
166 BURNHAM STREET

HARRY A. MORROW
Returning Officer

YOUR INTEREST RATE IS **5¼%** ON

VICTORIA and GREY TRUST COMPANY

GUARANTEED INVESTMENT CERTIFICATES

—Issued for terms of 3, 4, or 5 years.
—In amounts from $100.00 up
—Authorized Investment for Trust Funds
—Unconditionally Guaranteed
—Principal does not fluctuate
—Guaranteed Investment Certificates issued for terms of one and two years earn 4¾% interest.

VICTORIA and GREY TRUST COMPANY
BELLEVILLE - ONTARIO

THE JOHN LEWIS CO. LTD.
285 FRONT STREET — WO 8-5525

THE ONTARIO INTELLIGENCER
Ontario Established 1842 — Intelligencer 1857
Published Daily by
THE ONTARIO INTELLIGENCER LIMITED
Belleville, Ontario, Canada

Subscription rates:
By carrier city limits $15.00 per year; 6 months $8.00
By mail in Canada $12.00 per year; 6 months $6.50; 3 months $3.50
By mail to U.S.A. $20.00 per year
Authorized as second class mail by the P.O. Dept. Ottawa and for payment in cash.
Member of The Canadian Daily Newspaper Association; Member of The Canadian Press; Member of the Audit Bureau of Circulations

Just Irresponsibles

The two Canadian boys who were found guilty this week of "inciting to riot" in the Birmingham racial troubles put Canadians in an unfortunate light. The only Canadians publicly involved in the affair, they had to be aligned with the National States Right Party — the party least likely to be popular in Canadian eyes.

It had to be that way though, one suggests. The two boys may have segregationist ideas, but it is more likely they just went to a trouble-spot looking for trouble. Too many comic books, perhaps. Perhaps, a yen for notoriety. Anywhere there is trouble, one can expect some would-be-adventurers will arrive, sooner or later.

And when amateur trouble-makers arrive on any such scene, they have little or no chance of being accepted by any responsible group in the dispute. So any Canadian irresponsible who shows up on such a scene will wind up working for an irresponsible cause in the dispute. One hopes that U.S. authorities and anti-segregationists will realize that these two Canadians are representative of irresponsible boys in general, not of Canadians in general.

Council's Responsibility

A Trenton resident almost bled to death recently, in the east side of the town, while the nearest ambulance was trapped on the west of the open swing bridge, Trenton council was told this week. Trenton Councillor Ross Burtt commented that if anyone does die because of the swinging bridge, Department of Transport officials will have the death on their consciences.

Mr. Burtt's statement appears logical, but there is a flaw in the reasoning. Mr. Burtt's comment suggests that there was once a large, integrated town of Trenton, and the Department of Transport ran a river through it, and failed to provide adequate bridging. In fact, the town is where it is and as big as it is, just because of the Trent River and the Trent Canal. And as long as the town has grown about the river and the canal system, it is the town's problem to adapt to the conditions under which it has grown.

There is no denying that a high-level bridge would be best for both the town and canal users. There is no suggestion either, that the town should pay the whole shot for it. Senior governments should certainly pay part of the cost of such a bridge.

But until such a bridge is provided, Trenton councillors should remember that they live in a town divided — and that the division was there before the town arose. Common sense would suggest that under these circumstances, emergency equipment should be stationed on both sides of the river.

Grasping at Straws

John Dyes may be prosecuted for breaking British Columbia's law against straw votes at election time.

If he does, it will be a major miscarriage of justice.

Dyes, general manager of three restaurants, conceived a gimmick to promote the sale of hamburgers.

He offered Bennett Burgers, "give us credit for this one, my friends"; Fulton Burgers, "a solid meal at a Conservative price"; Perrault Burgers, "a liberal portion done as you like it"; and Strachan Burgers, "newsi newi recommended by your doctor."

The names, and the accompanying slogans, identify each of the four types of burgers with a particular political party.

Surely, though, it is nonsense to argue that their sale can be interpreted as a straw vote. The Bennett Burger has lettuce and cheese, the Fulton Burger cheese only, the Perrault Burger lettuce only and the Strachan Burger cheese and onion. One does not have to be a conservative type to refrain from eating cheese and onion on the eve of a heavy date, but on the other hand even the most liberal of personalities may be forgiven for considering lettuce as something less than an adequate addition to hamburger. Even if all Bee-Cee-ers vote from the head or heart, surely some of them consult their tastes when they eat. And how about all those people who do not like hamburger, no matter what is with it? They have votes, too.

If Mr. Dyes gets in a real pickle over this stunt, it will only prove that there are some addled eggs in the prosecuting party.

To renew ties with the past need not always be daydreaming; it may be tapping old sources of strength for new tasks.—Simeon Strunsky.

Ottawa Offbeat

Results of Foreign Aid Frustrating in Many Areas

By RICHARD JACKSON
From The Intelligencer's Ottawa Bureau

OTTAWA — The Foreign Aid Lobby — that strange alliance of global idealists who subscribe to the odd proposition that your tax dollar becomes ennobled when spent on international charity — has been pumping out propaganda that Canada is the Free World's second-ranking tightwad.

This has been calculated to twist the Government's political arm, and External Affairs Minister Paul Martin seems to have been feeling at least a slight twinge of pain, for he has been talking of stepping up foreign aid.

The hard money fact of the matter is that you and your fellow taxpayers have been letting close to an annual $90,000,000 slip through your tight little fists in global give-aways.

Out in one hefty whack goes nearly $42,000,000 to Southeast Asia, with perhaps another $18,000,000 going in a dozen or so hand-outs around the world.

While this apparently is considered to mean ease and misery by the foreign aid lobby, it takes a special staff of 110 in the external aid offices of the external affairs department to give it away.

The external aiders draw total annual salaries of $852,000 for this international charity done in the name of

PRINCES AND PALACES

And did you catch that Canadian Press dispatch recently from Oshawa of the Ontario doctor returning from a foreign aid assignment in Somaliland, Asia and complaining that the local maharajah was building himself a new million-dollar palace? Leave sure palace while his peasant subjects were accepting taxpayer charity from Canada?

The story threw the external aid office into such a snit that it sent The Canadian Press and the newspapers a stern lecture on what it considered should or should not be carried in the news service wires.

But despite the almost $90,000,000 already going in international hand-outs and such embarrassing little facts as the merry maharajah, the foreign aid bread-beaters have come up with a bigger and better proposition for your global give-away.

They have been importuning Paul Martin that now with the United States, in an interlude of elected-official self-interest, having cut back its axis into the foreign aid pool, who better to pick up the slack than the tab?

Who better, of course, than you?

Well, let us look at the authenticated record of American foreign aid.

They invented it. It was their baby, and it grew into a giant.

How big?

In 17 years, to a total of $120,000,000,000 — that's 120 billion — poured into 106 different countries.

DREAM TO NIGHTMARE

The grand dream, first glimpsed in the Marshall Plan to build a war-weary and weakened world restored to economic health on any terms but the American dollars and living a free, prosperous, democratic life ever after.

Suddenly that dream, in many troubled spots around the world, has become a little like a nightmare.

And as never before, Americans, in all walks of life and grannys, have been asking themselves: Was it worth it... that did we get for those billions ... and would it be wise to throw more good money after bad?

In South Viet Nam there is the ugly vision of the Diem Government prepared to pay a daily inflation of $1,000,000, writing itself up as a tough dictatorship.

Pakistan has broken the Soviet front with an air pact with Red China.

Ceylon has grabbed American oil company assets.

Cuba has gone communist.

The "Alliance for Progress" in Latin America can't get off the ground.

India is building Soviet jet fighters for her air force.

And in Western Europe, where so many billions were spent in post-war foreign aid, the Common Market is blocking American trade -- they call it the "Kennedy War" -- behind a high tariff wall.

Enough, it seems, is enough. Even for a nation dedicated and determined on doing good globally.

DEFINITION

For suddenly, now, the United States Congress has revolted on Foreign Aid — and the global give-away lobby here is beating down Mr. Martin's door with demands that he dragoon the Canadian taxpayers for extra hand-out service.

The U.S. House of Representatives slashed $585,000,000 from President Kennedy's foreign aid program of $4,500,000,000.

And it was left to one of President Kennedy's own supporters on the Democratic side of the House to come up with what must be the neatest, if most humiliating, final definition of foreign aid heard yet:

"It is," snapped Democratic Congressman Frank Chelf, "the spending of money we haven't got . . . on people we don't know . . . to impress people who hate our guts."

And the House of Representatives, in carving that $585,000,000 slice out of foreign aid pie, apparently agreed.

The day of the big hand-out may be over. Even in countries on the border — for nations which take dollars and then do as they undemocratically please.

But unless Paul Martin can stand off and face down the Foreign Aid Lobby, the reverse Congress which in 1776 set this side of the international boundary and Ottawa could find itself helping to carry some of the load Washington is dumping.

Congo Row Over Salami

Halifax Chronicle-Herald

The Indian Mutiny, the great revolt of the Bengal native army in 1857 which led to the transference of the government of India from the East India Company to the British Crown, was sparked by what was in fact by both Hindus and Moslems to have been an insult to their religion-based dietary laws.

The new Enfield rifle was loaded with a cartridge whose end had to be bitten off before the powder could be rebisted down the barrel. Apparently, the lubricating grease was made of a mixture of cows' and pigs' lard, a fact which, when pointed out to the Indian soldiers, gave rise to the revolt.

Echoes of the great mutiny are now being heard in The Congo where a so - called "salami war" is on. It concerns two hundred pounds of surplus Danish salami ordered by the United Nations for its school lunch it operates in that country.

The Congolese director of one school accused the Canadian head of the UNESCO mission of trying to introduce "fascism" and "neo-colonialism" by forcing the unwanted salami on his institute. His own staff, he maintained, should have been given the responsibility for ordering provisions.

"Fascist" salami from Denmark, we gather, would have been studiously avoided.

Paperbacks Get Smaller

St. Louis Post-Dispatch

The vest pocket size paperback book, a younger brother of the pocketbook size paperback, devoted to facts of one sort or another, is booming for reasons which remain a mystery to us both literarily and satirically.

One of the largest facts which everyary around with us, (usually in the inside coat pocket) is that few men wear vests.

Nevertheless, the vest pocket paperback is selling 3,000,00 copies a year and bringing in $1,000,000, which is a big piece of pocketful of money. Perhaps it comes of wanting our facts in a comfortable pocket instead of having pockets with nothing to put them in.

Just in case it might be the latter, we suggest, that the publishing fields around a little with a watch pocket size paperback. Males with empty watch pockets are even more numerous than those who don't wear vests, and some enterprising entrepreneur could profitably going to supply them with something. It might as well be the irreducible paperback.

Least Noisy

Woodstock Sentinel-Review

Nine times out of ten, if you will line up with the crowd that is making the least noise, you will be on the right side.

OFF THE RECORD

By Ed Reed

"You've been playing too hard . . . You need to get out and do a little work."

LOOKING BACKWARDS

GLEANINGS FROM OUR FILES OF BYGONE YEARS

30 YEARS AGO

September 21st, 1933

Following complaints that mischievous lads were wilfully destroying benches at Riverside Park, Constables Taylor and Wright apprehended seven teen-agers lurking about the rear of premises adjacent to that park late Friday night. The seven lads were escorted to the police station, their names recorded, and Chief Probert announced that today they would be arraigned in juvenile court. This will be because they have been loitering around after ten o'clock at night which is in direct violation of the curfew law.

Passengers on the city bus participated in a thrilling experience on Friday afternoon when the west hill bus went out of control on West Bridge Street, knocked down a Hydro pole and continued on its wild journey until it crashed into the west wall of the grocery store at the corner of James and Bridge Streets. Fortunately no person sustained serious injury. The driver of the bus informed Chief Probert and Sergt. Ellis, who investigated, that he had started to make a left-hand turn out of Cedar Street to proceed easterly on Bridge Street, when apparently the steering apparatus failed to function.

30 YEARS AGO

September 21st, 1933

Jews in this city and district congregated yesterday morning at the Synagogue of the Sons of Jacob to observe New Year's celebration — the ushering in of the Jewish year A.M. 5694. Over 200 thousand new years of apples have been shipped from this section to England according to Mr. George Dafrom, local produce buyer and shipper. The shipments alone will total about thirty thousand barrels.

Mr. John B. Lynch of Tacoma, Wash., is visiting relatives here.

Mr. Chris Holmes, manager of the Capital Theatre, is spending a few days in Ottawa.

Mr. and Mrs. Howard J. Carre, Dundas Street east, have returned home after a motor car trip through the Gaspe Peninsula.

Mr. and Mrs. Robert Dafoe of Dundas Street are spending here with Mrs. A. Gunsolus, North Front Street. They are recently home from a trip to Sault Ste. Marie.

40 YEARS AGO

September 21st, 1923

Mr. and Mrs. B. Leeman of Grove Street, spent several days in Montreal this week.

The Rev. C. E. Clarke, rector of Christ Church, is absent on vacation.

Mr. A. J. Walkley of Montreal is spending a few days here with Mr. Richard Phillips.

Mr. F. E. O'Flynn, barrister of this city, unveiled a tablet on the organ in the Methodist Church in Madoc on Sunday evening, marking the reopening of the church after being thoroughly renovated and improvements added. Mr. O'Flynn is a former resident of Madoc, and gave an excellent address which was listened to by supporters of the church since 1885.

Belleville Market Prices: eggs 35 cents to 38 cents per dozen; butter 45 cents to 48 cents per pound; chickens $1.50 to $2.00 per pair; pork 23 cents to 25 cents per pound; country sausage 30 cents per pound; beef 8 cents to 15 cents per pound; take salmon 18 cents per pound; potatoes $1.50 per bag.

To Your Good Health

Males Involved in Many Cause of Infertility

By JOSEPH G. MOLNER, M.D.

Dear Dr. Molner: Doctors have run every imaginable test on my husband and can learn what is preventing us from becoming parents. We are both in terrific financial need and have been married five years. The doctors suggest I undergo an asphenization operation that can they find out from this? I am 36 years old. — Mrs. H. C.

I'm glad that your husband has been tested, too. The old assumption that failure to conceive is always the woman's fault is erroneous, because from one-fifth to one-half the cases of infertility involve the male.

"Infertility" is usually reported to mean that pregnancy does not occur after a year or two of marriage. Yet the fact remains that considerably more than many years and several years later pregnancy does sometimes occur.

After prior illnesses have been studied, glandular deficiencies corrected, physical defects repaired, occasionally a marriage still remains childless and without explanation. This group, of course, that we don't know all the answers.

The basic responsibility of blood type (if don't meant the Rh factor) is reflected in the sperm; this can be a problem in conception. Too much effort may exhaust the male potential, and a rest can prove to be the best solution. Psychological factors are important, particularly those over "infertility" as the years pass. The greater the worry, the greater the difficulty in achieving pregnancy, and it is not too unusual for couples, giving up hope, to adopt a baby and then have children of their own once their nerves have relaxed.

What can about the male? Should may be found, endometriosis, which can prevent pregnancy, can be determined by a accurately by surgical exploration, it is a rather common cause of infertility.

Unsuspected developmental defects, may be found and possibly corrected. Sometimes a procedure called a "wedge resection" can be performed on the ovaries, and this sometimes increases fertility.

Surgical approach, it seems obvious to me, should be carefully weighed. Adopting a child should also be considered — perhaps before the surgery, since pregnancy may occur after the adoption.

But I also recommend, once again, a prescription that perhaps is not used often enough — a relaxing vacation. This often works. . . .

Dear Dr. Molner: Please write more about migraine headaches that start the day I can't do to avoid them. I am exclosing 20 cents in coin and a self-addressed envelope for a copy of your booklet, "How To Stamp Headaches," in case it mentions migraines. — U. T.

The booklet most emphatically discusses — and eliminates — migraines, because of the frequency of this trouble. You'll find a good deal of migraine data, and I think it will help if you study the booklet, and follow its advice.

Dear Dr. Molner: My daughter is quite tall and is only in her teens. Since both my husband and I are tall, I'm very concerned. Can anything be done to control height? — A. F.

Heredity is the dominant factor and you can't do anything about height.

The one thing I would do would be to subtly mention all the advantages of being tall. However, don't make a campaign of it. Raise a daughter or son to be a nice child and then a nice grown-up, and what does a tape measure mean, compared to that?

Hemorrhoids can be cured. If troubled with flatulence, fistulas itching and other rectal problems, write to Dr. Molner in care of The Chicago Sun-Times Syndicate, P. O. Box 198, Dundee, Ill., requesting a copy of the booklet "The Real Cause For Hemorrhoids," enclosing a long, self-addressed envelope and 25 cents in coin to cover printing and handling.

Need to Know Foe's Side

Sioux Falls (S.D.) Argus Leader

"He who knows only his own side of the case knows little of that," wrote John Stuart Mill (1806-73), British philosopher and economist.

We would be better informed on politics and other matters if we looked into all sides of a question instead of merely buttressing our own convictions.

To protect our own position, we must know at least as much about our opponent's side of the case as he does.

The only way to get at the truth is to listen to no matter where the truth may lead.

That means reading or listening to what the enemy is contrary to our own, not to immediately accept or reject but to weigh and consider.

Admittedly, this is often easier recommended than accomplished. It's hard to look for flaws than merit in the other fellow's argument. Prejudice dies hard, especially as we grow older.

The possibility of self-deception is always with us as we venture into the market place of ideas, to borrow a term to trade and barter. Sometimes, when we think we're thinking, we're only rearranging our prejudices.

Today in History

BY THE CANADIAN PRESS

Sept. 21, 1942 . . .

Loss of the Canadian destroyer Ottawa was announced 21 years ago today—in 1942—following a German submarine attack on an Atlantic convoy. The toll was 118 officers and men dead or missing. Also announced lost that week were the corvette Charlottetown with nine dead, and the patrol yacht Raccoon, with 37 killed. The Ottawa was one of the six modern destroyers with which Canada entered the Second World War. She was one of the escort destroyers whom Princess Elizabeth and Queen Elizabeth crossed from Vancouver to Victoria Island during the 1939 Royal visit.

1957—King Haakon VII, of Norway died.

1949—The Federal Republic of Germany, West Germany, came into being.

Friendship

Ottawa Journal

Says a letter to a Toronto columnist:

"When I was in my teens a very dear older friend, a member of one of Canada's best known and most highly esteemed families, told me that the essence of good breeding was never to make personal remarks, never to ask personal questions, never to peer at a person unnecessarily. This was the essence of her life and her lifelong friendship was very precious."

But distant?

Fashions Really Wild

Ottawa Journal

If the columnists are to be believed, this should be the wildest and woolliest fashion season in many a year. Possibly nothing so outlandish has befallen us since the '30s. The fashion writers are currently ravishing over such confections as hamster shirts, tiger waistcoats, black satin shoes, fur for the head, chicken feathers or an adaptation of an ancient Greek battle helmet.

The helmet idea is particularly appalling. "Satirical" cloche, it is fitted around the face, circling low to the nape of the neck with a high, stiffened crescent," says the report. It comes in black suede for a daytime, bronze, for evening, and for after dark. Enough to stop a clock, if not a Roman.

Use the hamster shaft and the tiger waistcoat we have no details, and can only conjecture whether the former is the style of hamster skin, is the color of a hamster, or perhaps contains a pocket into which you might put a hamster if one happened to have one lying around.

No word either on whether the waistcoat is real or fake tiger and is designed to allure, intrigue, or merely to terrify potential fashion competitors.

One London fashion reporter says everything this season will be fur. A subtle coaxack hat will be worn with a fur jacket, and you couldn't go wrong with an ensemble in crushed strawberry with empire or dropped waistline and lynx trim.

Another woman with an eye to fashion tells us that the old standby of the mackinaw coat has come back with a bang. Expect leather jackets in the spring are being constantly related with shearling. he says the leather has changed a bit the mild falls permit summer clothing to be worn longer. The weather change we had not noticed.

Ancient Tradition

Financial Post

On a July day in 79 AD, just 1836 years ago, Vesuvius erupted and buried the city of Pompeii in ashes. There was an absolute going and it is Pompeii of the time. Digging in the ruins archaeologists have found painted, scribbled and carved on houses the advice to vote for Modestus, Lucretius or somebody else with a Latin name.

Even though no volcanic explosion is likely to preserve current Canadian electioneering for posterity, this nice to know that we are in line with an ancient tradition.

SCOTT'S SCRAP BOOK

By R. J. SCOTT

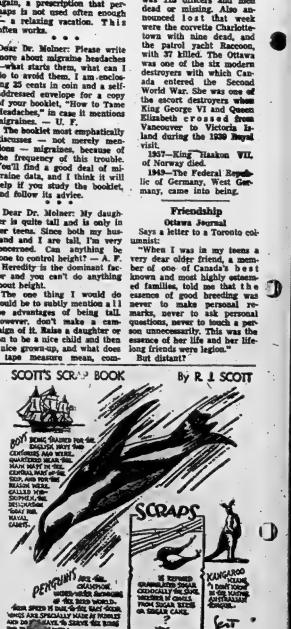

Airlines Unable To Agree on Cut In Their Fares

SALZBURG, Austria (AP)—A conference of top international airlines Friday ended in a deadlock over projected cuts in transatlantic passenger fares.

Delegates of 32 member airlines of the International Air Transport Association said, no agreement seemed to be within sight on reduced tariffs which had originally been expected to become effective next spring.

No official announcement was immediately made. Conference sources said after the closed-door meeting, however, that a new conference probably would be called here in October to try to straighten out the differences.

A communique said the talks were recessed until Oct. 22 when the conference will be reconvened here. In the meantime, the airlines would consult their government on what steps should be taken to achieve agreement.

Today's meeting which brought about the breakup was to deal with package proposals for a new tariff scheme for flights between London and New York.

OPPOSE FARE CUTS

Authoritative sources said the disagreement resulted from firm opposition by major European airlines against U.S. government - backed proposals aimed at drastic fare cuts in the economy class.

The opposition, apparently headed by British Overseas Airways Corporation, maintained that the American proposals would put much of a financial stress on carriers whose revenues from transatlantic services have been below those of the big U.S. companies.

While such companies as Pan-American Airways, Trans-Canada Air Lines and Lufthansa advocated fare cuts between 25 and 33 per cent of the present structure for economy - class passengers, a large section of European companies insisted on decreases of so-called promotional tariffs, such as excursion and group flights, but wanted to restrict economy-class fare decreases to a minimum.

The U.S. government was reported to have backed the plans forwarded by Pan-Am and TCA. Pan - Am's projected "thrift class," a minimum-price third class in addition to the existing categories, fell by the wayside during the first week of meetings. BOAC called the plan a "cattle truck service" entirely unacceptable to European carriers.

ARREST THREE

NEW YORK (AP) — Three civil rights demonstrators who chained themselves to a crane boom 150 feet above the ground at a construction site were lowered to the earth and arrested Friday on charges of trespassing, coercion and resisting arrest. Police climbed the boom and attached safety belts to the three demonstrators and themselves before ordering the crane operator to lower the boom.

Successful Living

(A Canadian Social Worker Helps with Human Problems)

Why Are Canadians Cold?

By DORIS CLARE

DORIS CLARE

DEAR DORIS — Six years ago I emigrated with my husband and son to this wonderful country from England (an equally wonderful country). We love it here, but one thing puzzles, and hurts us a little too.

In England, whenever a new family moved into the neighborhood, we did our very best to make them welcome. In no time at all they felt they were no longer strangers, nor "shut out." This is a country where the people are supposed to be "cold and reserved." Now here, where everyone is supposed to be so outgoing and friendly, we have found the reverse to apply.

Since our arrival in this country, not once has any neighbor extended a friendly hand. We have been left strictly alone. Is the procedure different in this part of the world?

I would like to point out that we are not undesirable people. We are not dirty or loud. We have joined several community projects and have made many friends this way.

I don't mind a bit going up to an old established resident and introducing myself but feel as a newcomer I shouldn't be "pushy" or it would be resented. — BRITISHER.

DEAR BRITISHER — Here's to the old-fashioned outstretched hand!

The big-city dweller suffers most from isolation; his "neighborhood" of friends is found where he works or plays; not so often where he lives. And he no longer remembers the custom of calling on the newcomer.

We do better in suburbia and in the country. And where you make the first move, the person greeted may well be surprised — but resentful? I hope not!

* * *

DEAR DORIS — My sister is getting married and she has been told that the groom buys gifts for his bride's attendants. I always thought that was the bride's duty.

Also, the bride-to-be doesn't like fruit cakes. Does the wedding cake have to fruit cake? — SIS.

DEAR SIS — The bride chooses her attendants from among her best friends. Her gifts to them are her thank-yous. She picks them, pays for them, herself.

As for cake, the knot is tied just as surely with a very special Bride's Cake, a white one, for which I am sending you the recipe.

* * *

DEAR DORIS — I would like to go and live in France for a year or two. Where could I get information about finding a position over there, about a suitable place to live, clothes, money needed? — ALLOUETTA.

DEAR ALLOUETTA — Get in touch with Miss Gladys Arnold, French Information Service, 42 Sussex Street, Ottawa, Canada. Gladys is a Canadian who lived in Paris herself for a while and loves the place. She answers questions like this all the time. Bon Voyage!

* * *

(Get another viewpoint on what's worrying you. Doris is a graduate social worker who has helped thousands of others.)

NOTHING LIKE PROFESSIONAL DRY CLEANING

for
SLACKS
SPORT COATS
SKIRTS
SWEATERS

ADVANCE DRY CLEANERS

WO 2-5335 62 DUNDAS ST. WEST
Garments in Saturday 10.00 a.m. Ready Saturday P.M.

Railway

(Continued From Page 1)

the west coast.

The railways are expecting, however, that most of the shipments will go through the Lakehead—either picked up by ocean vessels using the St. Lawrence Seaway, or carried down the system by lake vessels and trans-shipped at Montreal.

Once the seaway is closed by winter—the official closing is set for Nov. 30—the railways figure they will have to start carrying the wheat and flour to Saint John or Halifax.

Since the shipment is to be completed by July 31, 1964, time is a crucial factor.

The CNR and the CPR have a total of about 106,000 box cars available, with about 30,000 normally involved in moving grain. More can be thrown into the job —provided they are not needed to carry other commodities.

"Why is it every time we have an argument you never take my side?"

OPEN SUNDAY
AND ALL FOLLOWING WEEK
7 A.M. — 11 P.M.
GARY SINE
SHELL SERVICE
NORTH FRONT AND MOIRA
LUBRICATION, OIL, ACCESSORIES
TIRES, BATTERIES, MINOR REPAIRS
ENDRUST UNDERCOATING, SNOW PLOWING

FRANK FOLLWELL — LIBERAL

I'm All For...

PENSIONS

● FULL CO-OPERATION WITH THE LIBERAL FEDERAL GOVERNMENT'S "PAY-AS-YOU-GO" CANADA PENSION PLAN

ABOLITION OF SALES TAX

● ALL PURCHASES UP TO $25.00 FREE OF 3% TAX.

FREE BOOKS FOR SCHOOL CHILDREN

● UNDER LIBERAL EDUCATION PLANNING, STUDENTS WOULD BE PROVIDED TEXT BOOKS AT COST.

A UNIVERSITY FOR HASTINGS COUNTY

● THE LIBERAL PLAN ON EDUCATION IS TO ESTABLISH UNIVERSITIES THROUGHOUT ONTARIO. LIBERAL LEADER JOHN WINTERMEYER IN A RECENT VISIT TO BELLEVILLE STATED THAT HASTINGS QUALIFIES AS A LOCATION FOR ONE OF SUCH UNIVERSITIES.

ACTIVE, RESPONSIBLE REPRESENTATION

There is only one thing worse than being IGNORED . . . and that is being TAKEN FOR GRANTED! After almost 30 years of Conservative representation in the Ontario Government, Belleville and area have been relegated to the stagnant category of being TAKEN FOR GRANTED.

IT'S TIME FOR A CHANGE

VOTE FOLLWELL | FOLLWELL, Frank | X

For Information and Assistance Call Committee Rooms - WO 2-9201

It's Time To Make A Decision For Ontario

ROY SILLS

WHY does scandal, hints of corruption, conflict of interest continually erupt at the top level of government. Despite assurances everything is normal, we have the spectacle of a government behaving like a fire brigade — always on call to put down the latest eruption. Think of the number of alarms turned in since the last election began. ?

WHY are our citizens still living under a creaking system of legislation, if this government is as new as it claims — a system that still unfairly places the burden of welfare and education costs on the local taxpayer while both systems fail to match up to the demands of modern society. ?

WHY is economic expansion in this province still mainly confined to an already overgrown metropolis while such ridings as EAST HASTINGS wither for want of attention to their farmers and labor force. ?

● This is the result of a government in power so long it has lost touch with the grassroots.

● Local representation has come to mean pasive membership in a legislative club that seeks safety in numbers.

IT'S TIME TO MEET THE CHALLENGE OF CHANGE IN EAST HASTINGS

VOTE ROY SILLS - LIBERAL

A Lift for Living

Like Puppy Dog, Man's Spirit Needs Sunny Spot to Play, Rest

By REV. HAROLD E. KOHN

Some of our four - legged friends have a habit that we humans could well develop for our spiritual profit. They make a practice of playing and resting in a patch of light. Not far from my study desk is a sunlit knoll where long ago a vixen for days per day, on the south side of the hill where the sun peaks through an opening in the encircling trees. There in the spring of each year, for cubs frolic upon the sun-drenched grasses and wrestle among the sunwarmed ferns.

On a dark day, when the sun bursts through a rift in a heavy storm cloud, our dog Lass will find a small circle of sunshine where a few rays drift through our windows. There she will lie, basking in a soft, warm splendor.

When we are at our best we humans do a similar thing. We seek out a sunny spot of spiritual light and warmth, and from time to time we return there and allow our minds to play in the golden radiance or let our souls rest in the beneficent warmth.

GROWTH OF FAITH

This is one way we encourage the growth of faith. We let memory spread light from the past upon our present situation. In that patch of light the mind plays and rests. When days were dark with discouragement the ancient Jews would recall the admonition of the book of Deuteronomy, "Remember the day when thou camest forth out of Egypt," and "Remember the way which the Lord thy God led thee." The Israelites had been slaves of the Egyptians, and God had freed them. If God could help them in such an extremity in the past, He could help them again in their present or future distresses. What God had done he could still do. In that thought their souls stretched and grew, rejoiced and found repose.

As old gospel song advises, "Count your blessings, name them one by one." Reviewing the good that has befallen us lets the best hour of our yesterdays — past joys, companionships, and victories — warm the present moment. Some cheering word of a friend, a gay note of remembered laughter, or some thoughtful act of kindness restores our faith in what other people can mean to us. An illness overcome, a temptation resisted, a sin forgiven, a tragedy turned into triumph refreshes our trust in God's ever-present help. "Remember all the way which the Lord thy God led thee." In such ways our souls play and rest in a patch of light from the past.

BEING REALISTIC

But more is involved here than the use of the past to brighten the present. Choosing a patch of light in which to play and rest also means selecting from the present those things most worthy of our reflection and our faith. The world is filled with strange mixtures of good and evil, of light and dark. We shall be in touch with both the best and the worst. Being "realistic" does not mean, as we are sometimes led to believe, to look at life's dark or vulgar side, interpreting the worst as "reality." The true realist looks at life as it is, as the Biblical faith sees it — with its slavery in Egypt and its day of emancipation, with its sin and redemption, its squalor and splendor. And the person of faith then chooses to stretch his soul in the sunny awareness of the mercy that is here amidst life's mischief, and

Redeemer who is present amidst the ruins.

Well, then, let's face reality. Our mental health and our spiritual good depend on it. But reality must include the best as well as the worst aspects of our human situation. A cesspool is real, but so is the clean brook that dances past our cabin door. Promiscuousness and adultery can be found in almost any community if one looks hard enough, but so can pure living and marital faithfulness. Grudgery and revenge are here in the world but so are forgiveness and grace. Cruel gossip can be heard almost anywhere; so can sincere words of appreciation and honest praise. Profanity is real, so is prayer. War is hideously real, but peacemaking is real too. Judas is as real as Jesus. Crucifixion is real; so is resurrection.

When sunlight streams through my windows, Lass seeks out a patch of radiance and basks in its warm splendor. Where does your spirit find rest?

The Anglican Church of Canada

13th SUNDAY AFTER TRINITY

ST. THOMAS' CHURCH

CORNER OF CHURCH AND BRIDGE STS.
Ven. A. S. McConnell, M.S.R., O.D., L.Th., Rector
Archdeacon of Ontario
Rev. D. W. Stocker, B.A., B.Th., Assistant Curate

8.00 a.m.—HOLY COMMUNION
9.30 a.m.—HOLY COMMUNION (Nursery)
11.00 a.m.—MATINS (Nursery)
Church Parade for Col. Phay Wills Branch 587
Royal Canadian Legion
4.00 p.m.—HOLY BAPTISM
7.00 p.m.—EVENSONG
THE CHURCH SCHOOL —
8.30 a.m.—CRIB ROOM, NURSERY, BEGINNERS' AND PRIMARY DEPARTMENTS.
9.30 a.m.—OTHER DEPTS. AT PARISH HOUSE
WEDNESDAY: HOLY COMMUNION IN ST. AGNES' CHAPEL AT 10.00 a.m.

CHRIST CHURCH

CORNER COLEMAN AND DAVIDSON STS.
The Rev. R. O. Fleming, The Rev. Ernest F. Smith
M.A., B.Sc., B.D., Rector Assistant
Rev. J. E. Smith, Th.L., Assistant Curate
HARVEST THANKSGIVING
8.00 a.m.—HOLY COMMUNION
9.30 a.m.—MATINS (Family Service and Nursery)
11.00 a.m.—MATINS (Nursery)
Preacher REV. CANON JOHN L. HUTCHINSON, L.Th.
7.00 p.m.—EVENSONG
SUNDAY SCHOOL—
9.30 a.m.—MAIN SCHOOL AND BEGINNERS
11.00 a.m.—BEGINNERS
2.30 p.m.—ST. GEORGE'S, STATION ST.
MID-WEEK SERVICES—
EVENING PRAYER EVERY EVENING 5.30 p.m.
WEDNESDAY, 10.15 a.m.—HOLY COMMUNION

ST. MARGARET'S ON-THE-HILL

Corner Dunn Avenue
REV. J. A. DUNLOP, Rector
HARVEST FESTIVAL SUNDAY
8.00 a.m.—HOLY COMMUNION
11.00 a.m.—MORNING PRAYER (Nursery)
Special Preacher REV. JAMES SMITH, Ph.L.
Asst. Curate Christ Church, Belleville
HOLY BAPTISM BY APPOINTMENT
CHURCH SCHOOL
9.30 a.m.—SENIOR SUNDAY SCHOOL & BIBLE CLASS
11.00 a.m.—JUNIOR SUNDAY SCHOOL & NURSERY
MID-WEEK SERVICE
10.15 a.m.—WEDNESDAY — HOLY COMMUNION

The United Church of Canada

The Right Reverend James R. Mutchmore, M.A., D.D., D.D., Moderator
The Rev. Albert E. Locke, Cobourg, President Bay of Quinte Conference
The Rev. J. M. D. MacLeod, B.A., Marmora, Chairman, Belleville Presbytery

BRIDGE STREET UNITED CHURCH

Corner Bridge and Church Streets
REV. R. M. DAVIS, B.A., Minister
Mr. Robert Bate, Choirmaster — Mr. S. Alec Gorman, Organist
SUNDAY, SEPTEMBER 22nd.
CHURCH SCHOOL
9.45 a.m.—JUNIOR, INTERMEDIATE & SENIOR DEPTS.
11.00 a.m.—CRIB ROOM, NURSERY, BEGINNERS' AND PRIMARY DEPARTMENTS.
CHURCH WORSHIP
8.30 a.m.—PUBLIC WORSHIP (In the Chapel)
11.00 a.m.—PUBLIC WORSHIP (In the Church)
Sermon: "THE HAZARDS OF CITY LIVING"
ALL ARE CORDIALLY INVITED

TABERNACLE UNITED CHURCH

Church Street North of Victoria Avenue
Minister — REV. MORGAN O. McFARLANE, B.A.
Music Director Mr. Clifford Templer, A.T.C.M., L.R.A.M., (RSCM)
SUNDAY, SEPTEMBER 22nd.
SUNDAY CHURCH SCHOOL—
9.45 a.m.—Junior, Senior and Intermediate Departments
11.00 a.m.—Nursery, Kindergarten and Primary Departments
SERVICES OF WORSHIP
11.00 a.m.—MORNING WORSHIP
"SPIRITUAL CONFIDENCE"
7.15 p.m.—Bible Study Begins Again.
Car Parking in Tabernacle's Large Parking Lot on John St. behind the church.

HOLLOWAY ST. UNITED CHURCH

CORNER DURHAM AND HOLLOWAY STREETS
THE FAMILY CHURCH
REVEREND O. W. COLEMAN, B.A., Minister
MR. ANSON MACLEOD, A.T.C.L., L.R.A.M., Choir Director
SUNDAY, SEPTEMBER 22nd.
CHURCH SCHOOL
9.45 a.m.—ALL DEPARTMENTS
11.00 a.m.—NURSERY
11.00 a.m.—MORNING WORSHIP
"WE HAVE AN ANCHOR . . ."
Guest Preacher: REV. P. J. HAMMERSEN

EASTMINSTER UNITED CHURCH

Corner Bridge St. and Bleecker Avenue
REVEREND ALEXANDER BROWDEN, Minister
Choir Director C. Murray Irwin — Organist Mrs. G. R. Bennie
SUNDAY, SEPTEMBER 22nd.
CHURCH SCHOOL—
9.30 a.m.—Senior, Intermediate and Junior
11.00 a.m.—Primary, Beginners' and Nursery
11.00 a.m.—MORNING WORSHIP

COLLEGE HILL UNITED CHURCH

North Park St. Just North of College
Rev. Roy E. Vesey, B.A., B.D., Minister
Mr. L. C. Brown, Choir Director — Mrs. L. Blakely, Organist
SUNDAY, SEPTEMBER 22nd.
9.30 a.m.—JUNIOR SUNDAY SCHOOL
10.15 a.m.—SENIOR SUNDAY SCHOOL
11.15 a.m.—MORNING WORSHIP
"MIND THE LIGHT"
A CORDIAL WELCOME TO EVERYONE

Standard Church

MINISTER — REV. R. GAMBLE
Phone WO 3-8894
Coleman St. Near Footbridge
10:00 a.m.—SUNDAY SCHOOL
11.00 a.m.—MORNING SERVICE
7.30 p.m.—EVANGELISTIC SERVICE
THURSDAY, 8 p.m.—Prayer and Praise
A CORDIAL WELCOME AWAITS ALL

CHRISTIAN AND MISSIONARY

Alliance Church

W. Moira and Coleman
Rev. Sackville Palmer—Pastor
"A Friendly Church in a Friendly City"
SUNDAY, SEPTEMBER 22nd.
9:50 a.m.—Sunday School for the entire Family
11.00 a.m. and 7.30 p.m.
hear: REV. KENN OPPERMAN
Missionary - Evangelist
Morning Service Broadcast — CJBQ
Mr. Opperman, who recently returned from a world tour in the interest of missions and attended the Presidential Prayer Breakfast in Washington, will speak at both services and to the Adult Classes in the Sunday School. The pastor will conduct the services.
The Ministry of Music — Nursery — Ample Parking
Tuesday, 8 p.m. — Prayer and Bible Study
Friday, 8.00 p.m.—Youth Meeting

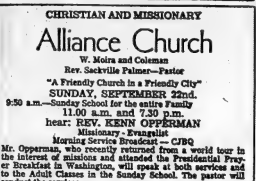

Parkdale Baptist Church

"The Church With a Vision"
514 Sidney Street — Belleville
Pastor — Michael Twilley
Mrs. Marion Foster, Organist
10.00 a.m.—Family Bible School—Classes for All Ages
11.00 a.m.—MORNING SERVICE
7.30 p.m.—EVENING SERVICE
Revival: REV. W. LLEDI WILLIAMS
Broadcaster, Author, from Wales.
Special Music
Junior Church for children 6 years and under.
Nursery at Morning and Evening Services.
MONDAY, 7.00 p.m. — YOUNG PEOPLE
WEDNESDAY—
7.30 p.m.—Prayer Meeting
FREE PICK-UP BY SUNDAY SCHOOL BUS
TO ANY OF THE SERVICES

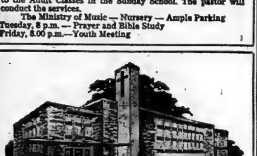

CALVARY TEMPLE

DUNDAS AND GEORGE STREETS
PASTORS—REV. EARL BERGMAN—
REV. J. M. MACKNIGHT
Assistant Pastor and Director of Music
REV. J. TUBBY
SUNDAY SERVICES
7.30 p.m.—GREAT EVANGELISTIC RALLY
Pastor MacKnight's subject: "Reason why I Believe Jesus Christ could come NOW!!
THE FAMILY WORSHIP
11.00 a.m.—PASTOR E. BERGMAN'S MESSAGE
"THE ROAD TO REVIVAL"
10.00 a.m.—SUNDAY SCHOOL
Three Buses to Serve You
Dedicated Spirit-filled Teachers.
Tuesday, 8.00 p.m.—Bible Study and Prayer
Thursday, 8.00 p.m. — Youth Service
Listen — CJBQ Sat. 9.20 a.m.
Sunday 7.30 a.m. and 5.00 p.m.
THE CHURCH THAT PRAYS AROUND THE CLOCK

BETHEL CHAPEL

(Corner Church and Station Streets)

9.15 a.m.—Lord's Supper
11.00 a.m.
MR. E. PARKER
Trenton, Ont.
Also Sunday School Classes for All Ages

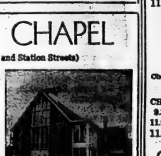

8:30 p.m.—GOSPEL BELLS—CJBQ, Dial 800
7.30 p.m.—MR. E. PARKER
Trenton, Ontario.
Thursday, 8.00 p.m.—Prayer and Bible Study
DAILY MEDITATIONS — Tuesday and Thursday at 9.20 a.m. on CJBQ

CENTENNIAL FREE METHODIST CHURCH

AVONDALE ROAD
REV. EDITH MACINTYRE
Minister
Organist: Mr. Alfred Reed
10.00 a.m.—BIBLE SCHOOL
11.00 a.m.—Subject: BROKEN THINGS
7.30 p.m.—EVENING WORSHIP
The Pastor will preach at both services.
Monday, 7.00 p.m.—Christian Youth Crusaders
Tuesday, 8.00 p.m.—Prayer Service
Thursday, 8.00 p.m.—Missionary Meeting — Rev. R. L. Casement will show slides of Egypt and the Holy Land.

WESLEYAN METHODIST CHURCH

Corner Everett & Henry Streets
Rev. James S. A. Spearman
Minister
Rev. Nancy White
Minister's Assistant
10.00 a.m.—SUNDAY SCHOOL
11.00 a.m.—"OUR SUNDAY SCHOOL"
Installation of Sunday School Teachers and Officers.
7.30 p.m.—"THE FAITH WORTH KEEPING"
Wednesday, 8.00 p.m.—Prayer Hour, Bible Study
Friday, 8.00 p.m.—Youth Hour
COMING! Next Sunday, RALLY DAY — Special Feature: Chalk Artist Dwight Jones, Kingston.

VICTORIA AVE. Baptist Church

Corner of Victoria Avenue and Pinnacle Street
Convention of Ontario & Quebec
REV. GORDON B. WOODCOCK
B.A., B.D., Minister
Organist
Wm. J. Cousins, M.A.
Dorothy R. Reilly
Choir Director
SUNDAY, SEPTEMBER 22nd.
9.40 a.m.—RALLY DAY IN THE SUNDAY SCHOOL
11.00 a.m.—MORNING WORSHIP
Subject: "HOW SHALL THEY HEAR?"
7.30 p.m.—THE EVENING SERVICE
Subject: "HIGH PLACES"

THE SALVATION ARMY

256 Pinnacle Street
CAPT. and MRS. JAMES TACKABERRY
Corps Officers
"MAKE THE ARMY YOUR CHURCH HOME"
SAT. 7.30 p.m.—MUSICAL FESTIVAL—featuring the musical forces of the corps. Chairman Col. Morgan Flannagan.
SUNDAY SERVICES
11.00 a.m.—HOLINESS MEETING
2.30 p.m.—YOUTH RALLY
7.00 p.m.—EVANGELISTIC MEETING
Col. Flannagan will be the speaker at all services.
Tuesday, 2.30 p.m. and 8.00 p.m.—Ladies' Meetings
Wednesday, 8.00 p.m.—Bible Study

The Presbyterian Church In Canada

ST. ANDREW'S PRESBYTERIAN CHURCH

CORNER CHURCH STREET AND VICTORIA AVENUE
Minister
Rev. A. L. Sutherland, B.A.
SUNDAY, SEPTEMBER 22nd.
9.45 a.m.—SUNDAY SCHOOL FOR 9 YEAR OLDS AND UP
11.00 a.m.—SUNDAY SCHOOL FOR 3 TO 8 YEAR OLDS
11.00 a.m.—MORNING WORSHIP
Care Group for children under 3 of parents attending church.
7.00 p.m.—EVENING WORSHIP

FIRST PENTECOSTAL CHURCH

54 N. Front Street
Rev. B. H. Cross, Pastor
SUNDAY, SEPTEMBER 22nd.
SUNDAY SERVICES
10.00 a.m.—SUNDAY SCHOOL FOR ALL AGES
11.00 a.m.—MORNING SERVICE
7.30 p.m.—EVENING SERVICE
Tuesday, 8.00 p.m. — BIBLE STUDY
Thursday, 8.00 p.m. — YOUNG PEOPLES
— EVERYONE WELCOME —

HOLY TRINITY Lutheran Church

516 Victoria Avenue, at Stanley Park Drive
REV. H. R. LINDEMAN, B.A., PASTOR
SUNDAY, SEPTEMBER 22nd.
9.45 a.m.—Sunday School
11.00 a.m.—CHURCH SERVICE
A WARM WELCOME AWAITS YOU!

ST. COLUMBA PRESBYTERIAN CHURCH

"THE FRIENDLY FAMILY CHURCH"
(Cor. Farley Ave. and Bridge St.)
Rev. Norman Hutchinson, M.A., Minister
9.30 a.m.—CHURCH SCHOOL CLASSES FOR ALL
11.00 a.m.—MORNING WORSHIP
(Nursery during service)
Until further notice, services and church school will be held in the basement of the new church sanctuary.

SEVENTH-DAY ADVENTIST SERVICES

Minister — Pastor N. S. Misner
Orange Hall — Church Street
SATURDAY —
10.00 a.m.—SABBATH SCHOOL
11.00 a.m.—CHURCH SERVICE
SUNDAY —
9.30 a.m.—"Voice of Prophecy", Radio CKLC (1380)
11.30 a.m.—"Faith for Today", TV Channel 7 and 10
ALL ARE CORDIALLY INVITED

EMMANUEL BAPTIST CHURCH

Corner of Rollins Drive and Victoria Avenue
Rev. Eric Quirk, B.A., K.I.H., Minister
9.45 a.m.—SUNDAY SCHOOL
11.00 a.m.—MORNING WORSHIP
Subject: "JUDGED"

MARANATHA CHRISTIAN REFORMED CHURCH

72 ORCHARD DRIVE
Minister: REV. G. RINGNALDA
8.00 a.m.—"BACK TO GOD HOUR" Radio CJBQ 800
9.30 a.m.—DUTCH LANGUAGE SERVICE
2.30 p.m.—WORSHIP SERVICE
EVERYONE CORDIALLY INVITED

CHRISTIAN SCIENCE SOCIETY

TORONTO TEMPLE — 125 FOSTER AVENUE
Subject: "MATTER"
Sunday Service—11.00 a.m. Sunday School—11.00 a.m.
Testimonial meeting 8th Wednesday of each month at 8 p.m.
YOU ARE CORDIALLY INVITED

Wise Traveller Will Not Try To 'Sneak on' Charter Flight

By SHIRLEY And BOB SLOAN

(Q) "My husband and I are interested in going to Rome and would like to know about the least expensive air transportation to Europe. Do you know of any charter flights we can get on?" — Mrs. R. J. H., Omaha, Neb.

(A) This is just one version of a question that is being asked of us and everybody else in the travel field over and over these days, and it is a sign of the public's confusion over the welter of air fares being offered.

A charter flight is a reduced fare flight which operates under certain complex and very specific conditions. The fare is lower because the airline sells out the whole plane in one fell swoop — wholesale, in other words. Now, if everyone could buy wholesale — "get on" a charter flight — there would be no need for retail, represented by the airlines' regular published tariffs.

To travel on a charter, you must have been for six months or longer a bona fide member of the organization which chartered the plane. The organization must not have been formed just for the purpose of the charter, and it must not be a vague or phony group in any other way.

CAN BE CANCELLED

If by subterfuge you can and do get a seat on a charter where you don't belong, the flight can be cancelled without notice even if you're at the airport ready to go, and even if you've already made the first leg of your trip, in which case you'll have to buy a regular ticket back.

Admittedly, these regulations are being violated all the time. But there are signs of the government cracking down harder. Anyway, we'd never take the risk of being stranded and certainly never recommend that anybody else do so.

If you want to get to Europe cheaply, there are off-season fares, family plan fares, propeller flights, group tours and other legitimate ways of saving money.

(Q) "Is there anything left of the Seattle World's Fair?" — S. W. Brooklyn, N. Y.

(A) Quite a bit. It's now called Seattle Center, and all of the major structures on the 4-acre site are permanent. Space occupied by temporary exhibit buildings has been planted with trees and lawns, converting the fairgrounds into a convention centre and park.

In full operation are the Space Needle, Pacific Science House, Playhouse, Arena, Exhibition Halls, International Fountain, and the monorail.

The Coliseum, which housed the Fair's theme exhibit, is being converted into a sports and trade show centre, and will reopen next spring.

(Q) "I understand certain drugs and medicines may have side effects which could make flying hazardous. Do you know where I can get a list of these drugs?" — A. B., Tulsa, Okla.

(A) Send 55 cents to Superintendent of Documents, U. S. Government Printing Office Washington 25, D. C., for the Federal Aviations Agency's booklet, "Guide to Drug Hazards in Aviation Medicine." Among the items listed are common medicines, sedatives, stimulants, certain antibiotics and even some sunstan lotions.

WOULD BE GUIDE

(Q) "I would like to guide tours to Europe and would appreciate the names of some agencies that might be interested in my services?" — P. H., Friends University, Wichita, Kans.

(A) Young man, the world is full of people like you who would give their eye teeth for what sounds like a glamorous job full of free travel. Please be advised that it is one of the most demanding, difficult and highly technical jobs in existence.

Tour conductors are usually either celebrities, who go along for window dressing or because they are authorities on the areas being visited, or they are scholarly experts who also have great responsibilities in keeping the group together, happy and moving.

They must be paragons of tact, patience, knowledge, experience, maturity, and personality. Usually they are not paid very well because of the appeal of free travel, and work harder than ditch diggers.

Now, why don't you go back to classes and learn an easy profession, like doctoring.

(Q) "I plan on going to the Orient by ship and will have 10 days in Japan, 5 or 6 in Hong Kong. Is this too long in a single place? Also, can I get a good buy in cultured pearls or can I do better here at home?" — Mrs. H. B., Miami, Fla.

(A) For the average tourist, five or six days in Hong Kong is usually enough, but 10 weeks in Japan would scarcely scratch the varied and subtle fabric of this fascinating land. It's one place almost everyone wants to go back to in order to see what he missed the first time.

Cultured pearls were invented in Japan and offer better buys than at home, but there is scarcely anything that comes from anywhere that you can't buy cheaper in Hong Kong — especially if you're a good bargainer.

Mrs. Ashdown To Speak at Dinner Meeting

Mrs. Margaret E. Ashdown, provincial president of the Business and Professional Women's clubs of Ontario, will be guest speaker at an "Autumn Friendship Night" dinner sponsored by the Belleville Business and Professional Women's Club at the Masonic Temple on Saturday, September 28 at 7:00 p.m. The topic of her address will be "Behind the Iron Curtain". Mrs. Ashdown has recently returned from a tour of Russia, East and West Berlin with the Voice of Women and will highlight existing conditions in these places.

Past President of the Toronto Business and Professional Women's Club, she has served her organization in many capacities, and is now provincial president of the Ontario organization which has eight clubs in Ontario with approximately 4,000 members.

In addition to her local activities, she was a member of the National Board of the Canadian Federation of Business and Professional Women's Clubs where she acted as chairman of the United National Committee for the Canadian Federation. Always vitally interested in the work of the United Nations, Mrs. Ashdown organized and conducted four annual three-day seminars at the United Nations in New York, making it possible for several hundred Ontario business and professional women to get in on actual sessions and observe first-hand the workings of the United Nations organization.

The Autumn Friendship night will be an inter-club event with members from Picton, Tweed, Trenton, Napanee, Brighton, and Bancroft attending. It is open to the public and some civic officials are expected.

CRIPPLED FOR LIFE

About 15,000 persons in Sweden are permanent polio victims—most of them caught in the severe epidemic of 1953.

SPEAKING of MANNERS

PATRICIA LEWIS

MAIL CALL

Question: When we have company I'm never quite sure whether it's more correct to pass hors d'oeuvres among the guests or leave them on the cocktail table and let them help themselves. I have a dinner party coming up soon and would appreciate advice on this subject. — C. R. V., Jackson Heights, N. Y.

Answer: At a crowded cocktail party, where it's difficult for guests to elbow their way to sideboard or cocktail table for something to eat, it's usually a good idea to pass hors d'oeuvres on small, manageable trays so nobody will starve to death. When the group is smaller trays may be passed around when first brought out then deposited on convenient tables so guests can help themselves when they wish.

Question: Shouldn't a man remove his hat in an elevator when there are ladies present? My husband says this is an out-of-date affectation, and keeps his hat on in elevator in an apartment building. It seems di respectful to me, and I'd like to know what you think about it. Mrs. L. L., Kew Gardens, N.Y.

Answer: A man may keep his hat on in a commercial elevator, and most do, even when there are women passengers. But in a residential elevator, home rules still apply and a gentleman should remove his hat in the presence of a female, whether or not he knows her.

Tiffs Add Zest to Living Say Golden Wedding Couple

Claims of some couples married for 50 years or more who say they have never had a quarrel or argument, don't sound true to life for Mr. and Mrs. Denzil Collett of Cannifton.

On the eve of their golden anniversary they admitted they had the odd minor tiff but say it is only natural and merely adds to the zest of living.

This weekend the Collett's are being tendered a dual celebration in the observance of their 50th anniversary.

This afternoon and evening they are "at home" to friends and relatives at the home of their daughter, Mrs. Jack Empson, 86 Selena Ave. in West Belleville, while Sunday an anniversary dinner is being staged in their honor at the home of Mrs. Nettie Longwell, 5th concession of Sidney township.

The couple was married at the Longwell home. Mrs. Collett was the former Minnie Robinson, while the groom of 90 years came from England at an early age and lived first in the Thomasburg district.

Retired after 40 years with the Canadian Industrial Alcohol Company at Corbyville, Mr. Collett at one time worked briefly at Point Anne and also farmed for some years in the Thomasburg and Foxboro areas.

The couple have lived for the past 40 years at Cannifton, where they are members of Cannifton United Church.

All this week congratulatory messages have been pouring in to the Collett home. Included was a personal telegram from Ontario Premier John Robarts; a scroll from the provincial secretary and a lovely bouquet of flowers from Clarke T. Rollins.

A 50-year member of the Masonic order, Mr. Collet is a member of the Royal Arch Masons and Quinte Friendship Chapter.

He has no particular hobbies but helps Mrs. Collett with the housework and once a year acts as cook for a party of hunters in which his son-in-law, Dr. Jack Empson is a member.

"I never did any hunting myself, but I enjoy the atmosphere of the hunting camp", he says.

BLEW OFF STEAM

An English driver was fined for dangerous driving because he "blew off steam" by deliberately driving his car into a house after a fight with his girl.

SOCIAL and PERSONAL

The Social Department invites readers of The Ontario Intelligencer to send brief items of interest, news of teas, parties, showers, anniversaries, bazaars, visits and visitors. There is no charge. Please telephone WO 8-5757 between 8:30 a.m. and 4 p.m.

St. Michael's Parish Council of the C.W.L. sponsored a dessert bridge, last Wednesday evening in St. Michael's Auditorium.

The president, Mrs. J. R. Rashotte, welcomed the guests and expressed the hope that all would enjoy their evening's entertainment.

Prizes were: ladies, first, a dessetset, to Mrs. J. Hamilton; second, a vase, to Mrs. M. Meades and consolation, a tig prize, to Mrs. A. Cleary; men's, first, a dinner for two at the Quinte Hotel, to Mr. J. Trunisch; second, a shaving kit, to Mr. F. Nobile; consolation, an ash tray, to Mr. J. Black.

Lucky draws — a dinner for two at the Tops Motor Hotel, by Mrs. W. Doyle and a clothes brush, by Mr. K. Walton.

Mrs. J. R. Ross was convener for the bridge. Her committee was Mrs. G. Donoghue, Mrs. A. Collins, Mrs. J. Menary, Mrs. P. Thomsett, Mrs. N. Kaiser and Mrs. A. Doyle.

* * *

Peter Carver, Richard Arnott and Karen Bateman were among the Belleville Secondary School graduates to register at Queen's University today.

* * *

Cpl. L. P. and Mrs. Neilson and children Laura and Stephen arrived at Trenton last evening from Germany. They will be visiting at the home of Mrs. Neilson's parents Mr. and Mrs. Harry Smart before proceeding to Shilo, Manitoba where Cpl. Neilson will be stationed.

* * *

Mr. Leslie Pearsall, Houston, Texas, has been visiting his mother, Mrs. H. L. Pearsall, Queen Street.

* * *

Rev. Rockwell Hinchey of Edmonton, Alta., spent his holidays on the Hinchey farm with his sisters and brothers.

* * *

Mr. and Mrs. Walter Asselstine, 27 Grove Street recently returned home from a visit with F/L L. E. and Mrs. Steadman (nee Marguerite Aselstine) and children at R.C.A.F. Station Comox on Vancouver Island.

* * *

ENGAGEMENT NOTICE

Mr. and Mrs. G. Winston Saunderson, Picton R.R. 3 announce the engagement of their daughter Joy Noreen Edith Saunderson to John Douglas Potts, son of Mr. and Mrs. Douglas H. Potts, Toronto. Marriage to take place in Bridge Street United, Belleville on Saturday, October 19 at 2 p.m.

Women's Activities

ST. MARGARET'S GUILD

St. Margaret's Evening Guild began the fall season Sept. Monday when 23 members sat down to a pot-luck supper in the church hall served by Mrs. Wm Knight and her group.

A short business meeting followed, chaired by the president, Pauline Bishop. Reports were read and approved, and four new members were introduced. Mrs. Bishop reviewed the rules and regulations pertaining to the Evening Guild.

The meeting was handed over to Clara Rushton, the bazaar convener, who gave a complete report on plans for the upcoming fall project.

It was decided to hold a meeting on Monday, Sept. 30 and it is hoped all members will attend.

ONTARIO MADE
BALDWIN TRANSISTOR ORGANS $996. up
at
BRADLEY
PIANO and ORGAN CO.
247 Alfred St. at Princess
Kingston
1275 WELLINGTON STREET
—TERMS—
Dial LI 6-4328
MAIN STORE
OTTAWA Tel: 728-1443

MRS. ILA CALVERT
formerly of
Pat's Beauty Salon
announces the
Opening
of the
RIVERSIDE BEAUTY SALON
on Highway 14, 3 miles north of Hwy. 401
WELCOME TO FORMER AND NEW CUSTOMERS
PHONE WO 2-7768

Charles Lynch Will Address Can. Club

A familiar personality on radio and TV, Mr. Charles Lynch will be the speaker this Monday evening, at 8:15 in Queen Elizabeth School for the opening meeting of the Canadian Club, formerly known as the Women's Canadian Club. Beginning this year membership are open to both men and women and will be taken at this meeting.

Mr. Lynch, a native of St. John, New Brunswick who will speak on the topic "The Latest Dope from Ottawa" went to London in 1944 as a war correpondent and covered the campaigns of the First Canadian Army and the Second British Army. After the war he was Reuters correspondent in Berlin and headed a team of Reuters correspondents covering war crimes trials in Nuremburg.

In 1947 he was named Reuters chief correspondent in Canada, with headquarters in Ottawa and after three years was named Reuters Canadian North American Services with headquarters in New York. He resigned from Reuters' wire and to become United Nations correspondent for the Canadian Broadcasting Corporation, the Montreal Star and eight other newspapers.

Mr. Lynch was appointed Chief of the Ottawa Bureau of the Southam News Services in December, 1957, and has since toured Canadian Clubs from coast to coast.

STOWED AWAY

DUBLIN (CP) — The announcer at the airport here appealed: "To the passenger who left a guinea pig on BEA flight 868 please claim it—immediately." Minutes did. Stewardesses found the furry little animal, now dubbed George, scuttling round the British European Airways plane from London. He now is with an animal welfare centre.

Wife Preservers

Want a cookout blueberry? Just sprinkle a few drops of your favorite on the broiling bound rover before basting dampened pieces.

Readers' Saturday Column

by Mary Moore

QUESTION:

Would you please print a recipe for Baba au Rum (rhum)? A lot of the girls in our neighborhood would dearly love to make it because one of our clubs serves it as a Sunday night treat — Muriel S.

ANSWER:

In this, as you doubtless know, you may use either rum flavoring or rum.

SATURDAY

Dinner Menu

Old-Time Double-Crust Meat Pie (see Thursday); Mustard Pickles; Iceberg Lettuce Wedges with Tomato French Dressing; Sliced Peaches and Cream; Fresh Uniced One-Egg Cake; Tea.

BABA AU RHUM:

Dough: 1 package granular yeast, 1 teaspoon sugar, ¼ cup lukewarm water, 3 eggs, ¾ teaspoon salt, 1½ cups plus 1 tablespoon sifted flour, 5 teaspoons sugar, 6 tablespoons melted butter or margarine.

Syrup: 1 cup sugar, ½ cup water, ¼ cup rum (or 2 teaspoons rum flavoring and scant ½ cup water).

Soak yeast in the ¼ cup lukewarm water with the 1 teaspoon sugar, giving it one stir light, add salt and rinse yeast and letting it stand for 10 minutes. Beat 2 of the eggs until liquid. Into mixing bowl measure the flour, make a well in centre, pour in egg-yeast liquid and beat hard until smooth. Beat remaining egg and add to mixture. Let rise one hour. Then beat in sugar and slightly cooled melted butter or margarine. Cover and let rise one hour longer, (At this stage decide whether you want one large Baba or 6 small ones) For One Large Baba knead down dough, shape into an oblong roll to fit a greased 9" tube pan and curve it to fit it. Cover and let rise in warm place until triple in bulk. Bake at 375 deg. Fahr. for 40 minutes or until golden brown. For 8 Small Babas cut dough into 8 pieces and form each into uniform smooth ball and place in 8 individual greased custard cups which should be only 1-3 full. Let rise 1 hour until above tops of cups. Bake at 400 deg. Fahr. about 15 to 20 minutes or until golden brown. Cool cups or small babas on serving plate.

Combine sugar and water, stirring to dissolve sugar and boil 8 minutes. Remove from heat and add rum (if used) or rum flavoring combined with water. When baba or babas are cool spoon syrup evenly over. Let stand 2 hours then serve.

NOTE:

If desired, ½ cup canned apricots (pureed) and ½ cup canned apricot juice may be used instead of the first ½ cup of water. This addition of apricot puree and juice is excellent.

ENLARGE HOSPITALS

Some 1,660 new public hospital beds were added in Ontario during 1962.

ARTISTIC
PICTURE FRAMING
FRED R. HUDSON
163 Bleecker Ave., Belleville

QUINTE UNITARIAN FELLOWSHIP
231 John Street **Belleville**
Subject: "SIN WITHOUT GOD"
(Marxist Morality)
Guest: E. W. BRAUNLICK
SUNDAY, SEPT. 22nd — 11 a.m.
Open Discussion Follows

How to succeed in gardening without really trying*

***Plant Dutch Bulbs!**

Borrow that armful of "how to" garden books if you must. But you won't have to read them. Buy those expensive garden tools if you have the urge. But you really won't need them. Because the secret of how to succeed in gardening lies in bulbs that bring forth lovely blossoms in their season. And with minimum effort. Here's how. Dig a little hole. Drop in a daffodil, tulip, hyacinth or crocus bulb, right side up. Cover it. Water it. Walk away. That—and three little words—are all you need. The words? Plant Dutch bulbs. It's your guarantee of a world of beauty at your doorstep, come Spring.

Be sure the bulbs say "Imported from Holland." Incidentally, this year you may not find all the varieties you desire due to a short crop. But there should be enough fine varieties to suit your gardening needs. Netherlands Flower-bulb Institute, Inc., 29 Broadway, New York 6, N.Y.

Ann Landers

Woman Resents Man's Criticism of Nail Decor

ANN LANDERS

DEAR ANN LANDERS — A referee is needed. Will you serve? I have been told for as long as I can remember that I have very beautiful hands. My nails are long and the type that do not break. It so happens that I especially like platinum frosted nail polish. I keep my nails perfectly manicured and people are always commenting on them.

The other evening, much to my surprise, the man I've been going with for several months said, "Why don't you stop wearing that hideous nail polish? Your nails look like an eagle's talons."

I was dumbfounded but made a quick recovery and told him I would choose the kind of nail polish I liked — and for the time being I liked this.

Do you feel perhaps I should do as he suggests just to please him? Or should I refuse to be pushed around? — TARSUS.

* * *

DEAR TARSUS — I don't see any evidence that he is trying to push you around. The man simply let you know he doesn't like your nail polish.

I say stop wearing the platinum frosted stuff. If your nails and hands are as lovely as you say, any shade of polish will look well. The man will be flattered and you will have lost nothing.

(P.S.: I agree with him. I don't like that platinum frosted stuff, either.)

* * *

DEAR ANN LANDERS — We moved into our new home only a few days ago. It is a charming place, just what we've been looking for — but I think we may have trouble with the woman next door. I'm writing to ask how to handle the problem before it starts.

When our van of furniture pulled up this neighbor hauled a lawn chair over to the edge of her property — as close to ours as she could get. She sat there the whole time the van was unloading, examining every piece of furniture as it was carried into our home.

I'm worried about a woman who has so much free time that she can spend an afternoon this way. I've never had any trouble with neighbors and I don't want any now. From her looks I can tell she is not the type I'd care to have anything to do with. How can I be cool without being cold? — STORM WARNING.

DEAR STORM — I know of no personality thermometer which registers degrees, but most people recognize a chilly hello when they hear it.

If you will keep your hello to about 60 Fahrenheit you'll have no problem.

* * *

DEAR ANN LANDERS — My husband and I have been married for six years. We have passed our 70th birthdays, but you would not think so if you saw us on the ballroom floor.

The problem I'm writing about is not a serious one, in fact it is not really a problem — but a question that needs an answer.

My husband was married to his first wife for 40 years. I was married to my first husband for 37 years. We have discussed our burial plans in a sensible and realistic way. We both agree that each of us should be buried beside our first mates in our respective family plots.

What I do not know, however, is which name I should be buried under. How should the headstone read? Since I will be resting next to my first husband should I be buried under his name? Thank you. — TWICE BLESSED.

* * *

DEAR BLESSED — The name on the headstone should read: Mrs. Alice Smith (your first husband's name) Jones (your second husband's name.)

* * *

Does almost everyone have a good time but you? If so, send for Ann Landers' booklet "How To Be Well-Liked" enclosing with your request 30 cents in coin and a long, self-addressed envelope.

BELLEVILLE
Youth For Christ
FIRST RALLY
Hear dynamic youth speaker
REV. KEN OPPERMAN
just returned from world tour.
—PLUS—
Daniels Musical Team
— from London, Ont.
"MASONIC TEMPLE"
SATURDAY
7.45 P.M.
EVERYONE WELCOME

The Golden Years

Life May Turn Out Like This If You Make It to Age of 88

By THOMAS COLLINS

If all goes well in your retirement, and you crack the life insurance tables by living into your late 80's — as just about everybody expects to do — what will it be like?

A Cleveland, Ohio, man who retired to Stuart, Fla., has come up with a pretty good answer.

He is William Knapp, known affectionately to his large family around Cleveland as "Gramp." He is 88. His description of life at that age comes from a letter written back to his family and passed along by a granddaughter, Mrs. R. G. Reynolds (a mother of two.)

"My days are usually spent around the house (in Stuart) and on the veranda watching the beauty and grandeur of the St. Lucie River," Mr. Knapp says. "Nature has excelled itself in this spot, and as I sit in my rocker watching I can realize the handiwork of the Creator."

LATE RETIREMENT

Mr. Knapp spent most of his life in Cleveland, was in the sign business, and did not retire until he was 75. He remarried at 79, has been in Stuart nine years.

A super stitch wonder what a person my age does to pass away the time," he continues. "Well, I have until my cousin comes. Then there are many good books to read, and magazines with comics, tiresome articles to try to read. Then there is the newspaper which I read until I have a nap.

"At that time I wash up for dinner, eat at 12 noon, then watch TV for an hour. After that I call a taxi to take me to the shuffleboard courts, to play three or four games. A friend drives me home, and I clean up and sit down to supper at 5:30.

"After that it is time for the beginning of the sunset, and I sit in my rocker and watch it for an hour. Then I go in to hear the Huntley-Brinkley report on TV, and watch other TV programs until 9. Then I read the Saturday Evening Post or National Geographic for a while, and go to bed. . ."

Mr. Knapp is visiting his family at 218 Sanbridge Circle, Worthington, Ohio, until mid-October, at which time he will return to Stuart (622 St. Lucie Crescent).

Mr. Knapp finds his nights long and restless, and at the same time a fascinating part of his life. "I often cannot go to sleep until 2 a.m." he says, "and so have three or more trying hours in bed.

"I have a written enough speeches, sermons, letters and travelogues in my mind during these periods to fill ten good-sized volumes.

WONDERFUL MEDIUM

"The mind is a wonderful medium with which to entertain yourself. If you do not fight it or try too hard to control thought, you will be amazed at the wonderful things it will do to you and for you. You can think of constructive things to do, make speeches to yourself as an unseen audience, solve difficult problems, conjugate verbs in Latin or English, write essays, paint pictures in your mind, perform impossible tasks . . . and gradually drift off into a world of dreams.

"And even the dreams can bring you unexpected experiences in which you may have joy, sorrow, or pain, depending on what you ate for supper."

Mr. Knapp, who gets up at 7:45 a.m. says the days can be unusually long, and that little things like letters are a pleasant break in the monotony. But he is happy. His family and the beauties of nature are his best greatest interests, and he shows remarkable zest in both. He is a prolific letter writer, often describing his boyhood in Ohio and his travels. His granddaughter is collecting his letters now with the intention of publishing them in a book.

Mr. Knapp is a pretty good photographer, plays canasta like a pro, eats what he wants, and, since major surgery a few years ago, has been in fine health.

ATTENDS TRADE FAIR

BELGRADE (Reuters)—James Roberts, Canadian deputy minister for trade and commerce, arrived Friday in Zagreb, Yugoslavia's second city, to attend an international trade fair. Yugoslav sources said Roberts, on a tour of Eastern European countries, will also have talks with Yugoslav foreign trade representatives.

Deaf Mute Died Shortly Before Being Found

SMITHS FALLS, Ont. (CP)—Maurice Ullass, a nine-year-old deaf mute lost in the bush near here since last Saturday, apparently died about three hours before searchers found him Friday, police said Friday night.

"If our pattern of search had been reversed, we would have found him alive," said Cpl. Robert Andrews of the provincial police detachment at Perth, 11 miles west of here.

Cpl. Andrews, who directed the search, said it was carried out systematically, with one brownie square block of bush covered daily.

Searchers were hampered by the boy's inability to hear them or to cry out. He had a mental age of about three.

Some 1,000 searchers—army members, police and civilians —helped by provincial police bloodhounds had searched the woods around the Ontario Hospital School—for Retarded and Handicapped Children — here Friday as the search for the boy was stepped up.

PLEADS FOR PEACE

UNITED NATIONS (CP)—Prince Souvanna Phouma, neutralist premier of embattled Laos, pleaded Friday for big power influence to restore peace in his southeast Asian country.

In a policy statement to the United Nations General Assembly, Souvanna said there has been new disorder in the country despite agreements last year in Geneva.

STOP WELL FIRE

ST. LOUIS (AP)—Led by a famed Texas well-tapper, workmen Friday finally plugged a thundering natural gas well that had broken loose two days ago and for a while threatened a rural section, St. Louis County.

Paul (Red) Adair, "wild well" specialist, used nitroglycerine to channel the escaping gas into a single stream, which was capped.

SPECIAL FINISH
ANTIQUE WHITE WITH GOLD
(Hand Rubbed Finish)
On Your Old Furniture
DIAL WO. 2-6654
H. STEINPATZ & SON
Cabinet Makers

Norman E. Edwards
OPT. D.
Optometrist
McCarthy Theatre Building
221 FRONT STREET
DIAL WO 2-4140

GIFT WRAPS

HEAVENLY
Gift Paper, Ribbon, Tags, Seals, and Gift Trims too! You'll find them all in our Gift Wrap Department.
Hallmark Gift Wraps
COUTTS CANADA
Rolufs
MUSIC & CAMERA CENTRE
227 FRONT ST. WO 8-5561

MAURICE H. ROLLINS CONST. LTD.

"THE LEXINGTON"
SEE IT THIS WEEKEND AT —
"BAY RIDGE"
DURING THE
PARADE OF HOMES

Re-Elect
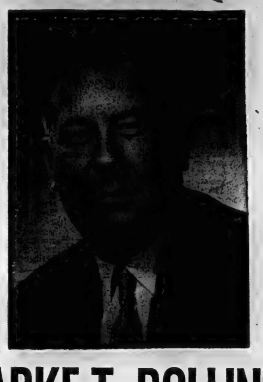
CLARKE T. ROLLINS
YOUR PROGRESSIVE CONSERVATIVE
MEMBER FOR HASTINGS EAST
for
VIGOROUS and AGGRESSIVE REPRESENTATION
In his 4 years as your member for East Hastings, Clarke Rollins has received many requests from the City of Belleville for concessions from the Provincial Government.
EVERY REQUEST HAS BEEN FULFILLED
(EXCEPT ONE)
This one request is an entrance to Highway 401 on the east side of Belleville. This has been presented to the Government and is now under consideration.
"This is the Type of Man Needed in Government"
GIVE HIM A BIG MAJORITY
Vote Progressive Conservative
Re-Elect ROLLINS
IN HASTINGS EAST
Committee Rooms: Belleville Shopping Plaza — WO 2-9141

Party Leaders on the Hustings

Pension Plan May Be Ruined By Old Parties - - MacDonald

By DAVID DAVIDSON

TORONTO (CP)—The move toward portable pensions is the biggest social measure in the last 20 years but it may face disaster because the "old parties" do not believe it is important, New Democratic Party Leader Donald MacDonald said here Friday night.

"The opportunities it affords for bringing security to millions . . . are almost limitless, yet it is in danger of being hopelessly ruined, distorted, because it is being handled by two parties who have no firm commitment to the principle; do not believe sincerely that portable pensions are important," the NDP leader told about 2,500 enthusiastic supporters at an election rally.

He charged that portable pensions as an issue in the Sept. 28 provincial election have been "deliberately and cold-bloodedly obscured" by both Premier Roberts and Liberal Leader Arthur Wintermeyer.

"It is a real issue. Hundreds of thousands of Ontario people feel concerned about it. But the way it has been treated by the 'old parties' means that people are being asked to discuss it on essentially phoney terms."

Mr. MacDonald said that Mr. Wintermeyer has changed his position on portable pensions several times in the last four years.

"If nothing else, this would indicate that Mr. Wintermeyer has no firm convictions about the need for portable pensions."

He described Mr. Wintermeyer's "wholesale endorsation" of the Canada Pension Plan of Health Minister Judy LaMarsh as "thoroughly irresponsible . . . because Mr. Wintermeyer does not know, any more than does any member of Parliament I suspect, most cabinet ministers, just what the LaMarsh plan involves."

CRITICIZES LaMARSH

Mr. MacDonald criticized the health minister "zig-zagging across the province, belligerently daring Ontario to reject the Canada Pension Plan."

"She (Miss LaMarsh) has been so warlike in her posturing, so contemptuous of partisan in her presentation, that one can only infer she would be quite ready to sacrifice the principle of a sound federal plan if she thought by doing so it would elect Wintermeyer and take herself and the federal Liberals off the hook."

His party favors a federal pension plan, the NDP leader said, but it would reserve the right to establish its own program "if in its opinion the savings of the people of Ontario were not being adequately safeguarded and if the plan did not sufficiently meet the needs of the Ontario people."

The NDP leader said Mr. Roberts' stand on pensions could not be pinned down although he admitted that the premier is interested in ensuring that those who have existing pension plans are protected when any new plan comes in.

But he said the Progressive Conservative plan for portable pensions "boils down to turning over an extremely lucrative field of insurance complexity, to private insurance companies."

FREE PRISONERS

TOKYO (AP) — Communist China has informed Japanese authorities it will release six of the nine remaining Japanese held in China as war criminals. Those being released had been given terms from 12 to 18 years.

Liberal Leader Produces Letter To Yaremko

By CARL MOLLINS

HAMILTON (CP) — Ontario Liberal Leader John Wintermeyer produced Friday night the copy of a government letter to support his contention that a formal agreement prevents him from naming a government official he says is a friend of gamblers.

The letter, addressed to Provincial Secretary John Yaremko during last year's crime investigation by the government lawyer in the probe, outlines restrictions on the use by Liberal and New Democratic Party lawyers of confidential files on chartered social clubs in connection with the police for gambling. The opposition party lawyers received copies of the letter at the time.

Mr. Wintermeyer added that a government official, saying he was acting on Mr. Yaremko's instructions, made Liberal investigators sign a pledge of secrecy before they were given access to files which Mr. Wintermeyer says show an official of Mr. Yaremko's office abetted the cause of gamblers against police pressures.

The Liberal leader, speaking to east Hamilton while Premier Roberts attended a rally in the west end, was replying to Mr. Yaremko's challenge to please name the name of the Mr. X in the provincial secretary's office said to have been the friend of gamblers.

DOESN'T KNOW

Mr. Yaremko said Thursday night he had no knowledge that Liberal counsel were sworn to secrecy in order to get at the files in the provincial secretary's office. He said he was never approached to release Mr. Wintermeyer from any condition as the Liberal leader has asked.

Mr. Wintermeyer said Mr. Yaremko tried to block access to the files and then agreed only if Mr. Justice W. D. Roach, the commissioner, would rule that information from them could not be used outside the crime commission.

He quoted a letter addressed to Mr. Yaremko from government counsel R. F. Wilson explaining that Mr. Justice Roach had ruled the opposition parties were to be given access to the files.

The commissioner added the condition that information from the files was not to be used "unless and until the commissioner at a hearing of the commission rules that any part of the material is relevant and admissible and admits the same in evidence."

Mr. Wintermeyer reiterated that he could not name Mr. X unless Mr. Yaremko agreed, at once to release the Liberals from last years agreement and provided assurances to prevent tampering with the provincial secretary's files.

CLAIMS COVERING UP

Attacking alleged Conservative cover-ups of corruption, Mr. Wintermeyer said Premier Roberts has had to order five or six investigations during the concurrent election campaign, including charges of corruption in the Rideau Club, doctoring of a report on corruption in Eastview, and suggestions of illegal profiteering in Shell Oil's takeover of Canadian Oil Company last year.

LIKE FROZEN FOOD

Britain's taste for frozen foods is increasing but the annual average consumption is $20.1 worth compared to $122.4 worth in the U.S.

Wintermeyer Plays Politics With Education - - Roberts

By JOHN LeBLANC

HAMILTON (CP) — Premier Roberts charged Liberal Leader Wintermeyer Friday night with a "deliberate attempt to mislead the people" by playing politics with Ontario separate school education policy.

In a general election campaign address, he accused Mr. Wintermeyer of "the usual flip flop, infection, wavering and deception" in a claim that only Liberal school financing policy would give separate schools equality with the public schools.

The premier attacked Mr. Wintermeyer on the basis of a Liberal advertisement to this effect, bearing his picture and appearing in the Canadian Register, a Roman Catholic weekly paper published in Kingston.

If you were a millionaire's daughter
And I a son of a poor potter,
You still are a daughter
And I a son
And on dates
Boys pay for the fun.

HENRY

DEAR HENRY — My brother isn't smart at all. He's 11, in grade four, the B too. I'm in grade eight and every time my friends hear about my brother I'm ashamed.

DOPEY BROTHER

DEAR BROTHER — What have you done to help your brother? Calling him dopey isn't going to help him in any scholarships. Help him in his work, explain things that he isn't sure of and praise him. You instead of being a brother full of shame can be the brother of a brain!

HENRY

DEAR HENRY — When my girl friend went baby-sitting last week her boy friend and my boy friend and I went along. We listened to records and fooled around. When the boys sat close to us we sat on the floor. Do you think we should have sat with them?

SHY GIRLS

DEAR SHY GIRLS — There is a difference between being shy and being smart. In the long run boys appreciate smart girls and I'd say you two were smart!

HENRY

ask henry

DEAR HENRY — The only classics which my son reads are the abridged comic books form of the real book.

PARENT

DEAR PARENT — Let him read those comic books. He'll at least learn the plot and see that there are murders in the stiff old classics. Things like these may make him want to read the whole book.

HENRY

DEAR HENRY — Whenever it comes to paying admissions or fares my girl friend and I get into an argument. I know that I should be paying for fares and stuff on dates, I'm not rich but I manage. She (who has a job) says that she should pay her own fares and won't hear anything else.

DEAR JOHN — I think that she likes you a lot and doesn't want you to spend all your money on her. Tell her that the more money you spend on her the less money you have left to spend on other girls. If she doesn't budge give it to her straight.

HENRY

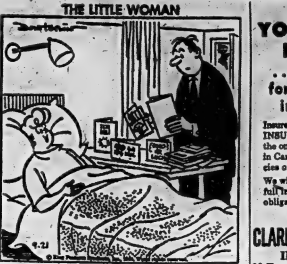

"They've got-well-quick cards from five dress shops, three department stores, six shoe stores, and two session houses!"

IF YOU DON'T DRINK . . . pay less for your auto insurance!

Insure with ABSTAINERS' INSURANCE COMPANY, the one insurance company in Canada that issues policies only to non-drinkers.

We will be glad to give you full information, without obligation.

WO 2-0239

CLARENCE D. FUZZEN INSURANCE
29 Everett St. Belleville

F. Harper Kelly C. D. Fuzzen
Res: WO 2-3229 Res: WO 2-6239

Exposing the

"MODERATE members of established Individual Abstainer companies specialize in insuring abstaining operators in Canada or the U.S.A.

RENT or LEASE YOUR NEXT CAR FROM A NEW CAR DEALER

MEMBER Better Business Bureau OF THE WORLD

HE HAS BEEN IN THE TRANSPORTATION BUSINESS LONGER THAN ANY OTHER DEALER. THAT'S WHY HE CAN GIVE YOU THE MOST PERSONALIZED SERVICE.

RENT	LEASE
• FOR BUSINESS OR PLEASURE	• FOR ONE LOW MONTHLY PAYMENT
• FOR WEEKENDS OR VACATIONS	• TO RELEASE CAPITAL
• FOR PEAK WORKLOADS— Use Him Out or Not At All	• FOR FOREIGN TAX ADVANTAGES
• FOR SPECIAL Occasions	• PLANS TAILORED TO MEET YOUR NEEDS
• FOR LADIES—By the Hour For that Downtown Hair or the Bridge Club Meeting	• YOUR CHOICE OF NEW CARS
	• RELIABLE TRANSPORTATION

FOR INFORMATION:

ELLIOTT MOTORS
(BELLEVILLE) LTD.
34 DUNDAS WEST DIAL WO 2-4586

Buy a chimney that's...
SAFE ■ EFFICIENT ■ EASY TO INSTALL
SELKIRK

INSULATED CHIMNEY

■ SAFE . . . Selkirk's insulated design means a clean, dry chimney flue, under normal firing conditions. ■ EFFICIENT . . . Your heating system will operate better and use less fuel with Selkirk's quick, positive draft. ■ EASY TO INSTALL . . . 2 or 3 hours is all you'll need, and no special tools are required.

For a Free Estimate: SEE YOUR LOCAL DEALER

Or write: SELKIRK METAL PRODUCTS LTD. North Augusta Rd., Brockville, Ont. 625 Wall Street, Winnipeg 10, Man.

RAYCO
415 DUNDAS ST. EAST

PLUMBING AND HEATING SUPPLIES
DIAL WO 8-6451

QUEEN'S UNIVERSITY
SCHOOL OF BUSINESS

WINTER PROGRAM FOR EXECUTIVES

- Designed as an opportunity for practising businessmen and administrators to keep abreast of new thoughts and developments.
- Covers management practices, human relations and business policy.
- Attended by over 300 managers, supervisors and administrators since 1959.
- One evening a week for 12 weeks, beginning Monday, September 30.
- For information and brochure write or call Mr. H. Brown at Dunning Hall, Queen's University — telephone 546-1731, extension 274.

Surplus

(Continued From Page 1)

dise transactions, there was a second-quarter deficit of $285,000,000 compared with the $317,000,000 deficit a year earlier.

Half of this improvement was attributed to a reduced deficit on international travel payments. Expenditures by Canadians abroad declined to $158,000,000 during the quarter from $178,000,000 a year earlier. Spending by foreign tourists here rose to $132,000,000 from $136,000,000. The travel deficit was reduced to $26,000,000 from $32,000,000.

The report attributed this improvement to last year's devaluation of the Canadian dollar and to the restrictions in the allowance on duty-free purchases by Canadian tourists that were imposed during last year's foreign exchange crisis.

GRANT FUNERAL HOME
68 North Front Street
BELLEVILLE - ONTARIO
DIAL WO 8-9119

VOTE TO RETURN THE PROGRESSIVE CONSERVATIVE GOVERNMENT THAT HAS BROUGHT ONTARIO THE GREATEST PROSPERITY OF ALMOST ANY AREA IN THE WORLD! VOTE SANDERCOCK...

W. E. "Sandy" SANDERCOCK
CONSERVATIVE CANDIDATE
FOR WEST HASTINGS

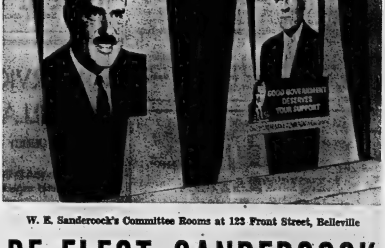

W. E. Sandercock's Committee Rooms at 123 Front Street, Belleville

RE-ELECT SANDERCOCK
PROGRESSIVE CONSERVATIVE CANDIDATE FOR HASTINGS WEST
"He has served you well and faithfully for 14 years"

Ontario Intelligencer
SPORTS

Sport Slices...

RARE, MEDIUM, WELL-DONE

By GEO. H. CARVER, *Sports Editor*

This is the time of year when that leather-lunged King of the Barnyard who alarm-clocks his sleeping biddies with raucous "cock-a-doodle do's" takes a seat in the balcony.

The roosters call to the hen harums is drowned by the rolling roar of blasting shotguns in marsh, fen, swamp, riverside and other duck haunts or dropping-off places.

This morning the egg-producers slept in, blissfully unaware of the hen-cockerel's call to the daily layout. He was beaten to the gun, literally by the throaty roar of the hunting pieces.

I'm told the duck battalions were outnumbered by the bunkwacking brigade but suffered slightly more casualties.

This morning, the opening day of the season, climaxed weeks of preparation for both the honest hunter and the armchair type whose greed and laziness causes him to resort to illegal tactics.

The average duck-hunter whether he be executive, ditch-digger, banker, businessman or chief is a good guy, an outdoor lover who regards the annual duck hunt as the Big Event of the year.

Unless he is a dawn-patrol newspaperman he gets up around seven-thirty every morning and finds it's torture, but the opening day of the duck-hunting season sees him around whistling cheerily at 4:30 readying for the safari to the blind or wherever he triggers his artillery.

He never whimpers as he treks to the blind he and his pals have built on weekends where he sits on a frosted plank or behind a clump of rushes peering out into the morning mist and waiting for Ole Sol to clear the field of action.

Duck hunting is an expensive pastime unless you're a farmer or a cottager who lives within shotgun range of a marsh and has no travelling or camping costs.

But to the true sportsman hunter the cost, whatever it is, is negligible compared to the fun and thrill he gets from the actual hunt.

He knows the time of the autumn air along lake, river or in swamp or marshland. He enjoys the exciting beauty of a sunrise and the good fellowship with a group of pals. There's a thrill in trying to outwit the wily mallard; there's fun in proving that the old eye is still pretty keen when the 12-gauge goes into action.

As was mentioned duck-hunting can be an expensive pastime even if the daily quota of black, mallard or other species is obtained.

But fortunately for everyone concerned, from the hunter in the outfitter to the ammunition marker and gunsmith, nobody ever counts the price of a duck dinner that way.

That's why throughout the land in the autumn thousands of gun-toting scarlet-capped men head for the marshlands, swamps and river with happy hearts and to hell with the hindmost.

But there's another type who, it appears, care little for the sport and less for sportsmanship. These are the "heavies" who deliberately bait the haunts with little or no regard for the law and less for their fellow hunters.

This is the type who spoils the sport for the "good guy", for then illegal actions result on the closing of the areas they have baited. This in turn robs many an honest hunter who has depended on his hunting in the areas baited and eventually closed.

He knows he is breaking the law and he knows that the Royal Canadian Mounted Police with conservation officers of the Department of Lands and Forests annually close down dozens of hunting areas. He usually "illegally baits" areas in the hinterlands and with fingers crossed hope the checking officers will not locate them.

These illegal actions have been rather heavy so far. At this writing some seven areas have been closed and there may be more over the weekend for with the discovery, Mounties and department officers will double their checking activities.

It seems a shame that a few with an eye to getting the maximum bags of ducks with a minimum of hunting activity, should spoil the sport and fun of the many, with their greedy illegal tactics.

CANADIAN POWER SQUADRONS
REGISTRATION
FOR THE WINTER COURSES OF THE
CANADIAN POWER SQUADRON
WILL BE HELD AT
Bay of Quinte Yacht Club
At 8 p.m. on Monday, Sept. 23rd
EVERYONE INTERESTED IN SAFE BOATING
IS INVITED TO ATTEND

Defeat Bucs 2-0 as Cards Lose to Reds ★ ★ ★ ★ ★

Dodgers Pull Away In Flag Stretch

By THE ASSOCIATED PRESS

The Los Angeles Dodgers stole several steps closer to a National League pennant clinching by defeating Pittsburgh 2-0 Friday night behind the six-hit pitching of Don Drysdale and a fleet supporting cast that swiped five bases.

The victory, coupled with Cincinnati's 1-0 triumph over second-place St. Louis, increased the Dodgers' lead to five games. Any combination of Los Angeles victories or Cardinal defeats totalling three will give the Dodgers their first National League pennant since 1959.

In other National League games, Houston Colts defeated Philadelphia Phillies 3-2 and Chicago Cubs edged Milwaukee Braves 1-0.

Eighth-place Kansas City in the American League split a doubleheader with the league-champion New York Yankees, losing 5-4 in the opener in 13 innings, then coming back for a 9-4 victory. Baltimore beat Washington 7-6 and Chicago White Sox took Detroit 2-0. Minnesota at Cleveland and Los Angeles at Cleveland were rained out.

STEALS LEAD TO RUNS

Steals led to both runs for the Dodgers with Tommy Davis, who took over the batting lead at .324 with a 2-for-5 performance, sliding home on the front end of a triple steal for the Dodgers first run in the second inning.

Maury Wills opened the Dodger fifth with a single, took second on a bunt, stole third and then raced home on a wild throw by catcher Smoky Burgess.

Willie McCovey hit his 29th and 40th home runs for San Francisco, leading the third - place Giants to a 6-3 triumph over the New York Mets. Orlando Cepeda and Ed Bailey also homered for the Giants.

John Tsitouris pitched a three-hitter and Ken Walters singled in the only run as the Reds edged 8th - place St. Louis 1-0 for the fourth straight loss.

Tsitouris allowed the Cardinals only singles by Dick Groat in the first, Julian Javier in the third and Stan Musial in the seventh.

Javier was the only Card to reach second base, on a steal. Tsitouris got out of this his only jam, by getting Groat to pop out. Tsitouris did not issue a walk, and struck out five.

HOMER WINS IT

Shortstop Andre Rodgers' fifth homer of the season powered the Cubs and Dick Ellsworth to their victory over the Braves.

Rodgers hit a Denny Lemaster pitch in the eighth for the game's only run. Ellsworth pitched a three-hitter to win his 21st game and became the first Cub southpaw to win 21 games since Jim (Hippo) Vaughn won the same number in 1910.

Carl Warwick's bigge - run homer in the sixth inning carried the Colts to their win over Philadelphia.

Winning pitcher Ken Johnson started the Colts' winning rally with a single. Ernie Fazio walked and then Warwick connected off Dennis Bennett, who had allowed only one hit in his first five innings.

Kansas City rapped 20-game winner Jim Bouton to beat the Yankees in the nightcap. The Yanks got their winning run in the opener on a bases-loaded walk.

Kansas City scored three times off Bouton in the second inning of the second game on a walk, two singles, Ken Harrelson's double and a squeeze bunt by winning pitcher Orlando Pena.

Charley Lau homered off Bouton in the sixth for the winning run. Pena allowed seven hits, including Tony Kubek's homer in the eighth.

Reliever John Wyatt walked in the winning New York run in the ninth. The Yankees, shut out from the third inning, got started in the 12th on a lead-off single by Phil Linz. Joe Pepitone singled with two out, then Wyatt walked John Blanchard and Linz.

Whitey Ford, going for his 24th victory, left after five innings with the Yankees holding a 4-1 lead. Stan Williams got the Rookie Stan 'Bowens' two-run triple in the seventh inning gave the Orioles their win over Washington.

Boog Powell's homer in the fourth started Baltimore on the comeback trail after Washington scored five runs in the first inning and chased Milt Pappas.

SINGLES, SCORES

Bowens, brought up recently from Rochester, also singled home a run in the fourth and scored a run after singling in the sixth.

Stu Miller, making his 68th relief appearance, was the win - ner.

Chicago White Sox pushed across runs in first and ninth innings as Juan Pizarro and Eddie Fisher and Hoyt Wilhelm combined for a two-hitter in the victory over Detroit.

Mike Hershberger scored the first run. He reached first on shortstop Dick McAuliffe's error, went to third on Jim Landis' single and scored on Dave Nicholson's fly.

Al Weis singled in the other run in the ninth.

City Hockey To Organize On Thursday

The City Hockey League will lay plans for its second season of operation with an open organization meeting on Thurs. day, September 26.

League president Cliff Reich has called the meeting for eight o'clock at the Recreation Centre and hopes to see a large turnout.

Special invitations are being sent out to all of last year's players but it is stressed that anyone interested in the league, either as a sponsor or from an executive standpoint, is urged to attend the meeting.

The number of entries to be accepted, what night or nights to be used for league play and numerous other items will be open for discussion. "We will be only to glad to hear any suggestions from fans, players or anyone else," Belch said.

Four teams, Pepsi's, Joyce-Bellows, Wellman and Andreadeaus participated in the loop last year, playing Wednesday night doubleheaders, at Memorial Arena.

Blue Bombers Pick Up Esky Centre

WINNIPEG (CP) — Winnipeg Blue Bombers of the Western Football Conference Friday announced Doug Campbell, a 23-year-old Canadian centre, has been given his waivers from Edmonton Eskimos.

Campbell, six-foot-two and 242 pounds, played with Toronto Argonauts during the 1962 season before being traded to the Eskimos.

ARABS BUY HOTEL

TORONTO (CP)—A group of Arabian investors has purchased the Sheraton House Motel here for $360,000, it was learned Friday.

SERVICE AND INSTALLATION MEN
REQUIRED IMMEDIATELY
For Kingston and Belleville area. Carpentry and/or Sheet Metal experience essential.
The Ontario Intelligencer.
Good Salary plus Fringe Benefits.
REPLY TO BOX 40
Year-round employment for right men.

Stamps At Argos Tomorrow

Tigers, Lions Target For Night

By THE CANADIAN PRESS

The only thing certain about tonight's interlocking Canadian Football League game in Hamilton is the uncertainty about the backfields which Hamilton and British Columbia will send on to the field.

B.C. Lions are expected to use quarterback Joe Kapp. But coach Dave Skrien is holding Mel Melin in reserve, if it appears that Kapp may aggravate an injury to the little finger on his passing hand.

A sprained ankle will keep flanker Sonny Homer out of the Lions lineup, and Skrien has nominated Jerry Janes as a substitute.

The rest of the squad appears fit and ready to go, Skrien said Friday night after the Lions held a light workout at Hamilton's Civic Stadium.

Ticat coach Ralph Sazio wouldn't be pinned down on prospective lineup changes for his faltering Tiger-Cats, but he hopes the friendlier confines of Civic Stadium will put the team back on the victory trail.

MAT USE NEWCOMERS

Hamilton, winner of all three of its home games this season while losing four on the road, may use newcomers Art Baker, Tom Bates or Jim Face to beef up its running game.

Face, in particular, is seen as a prospect. A late cut from New York Giants of the National Football League, Face was well versed in the Giants' halfback-numbering system and offensive patterns, which are described as similar to Hamilton's.

Tonight's game is one of a series of four in the east in the next four days. Calgary Stampeders visit Toronto Argonauts Sunday, then take on Montreal Alouettes at Montreal Tuesday. The Lions go from Hamilton to Ottawa to meet the Rough Riders Monday night.

The Argos placed offensive guard Gus Gonakas on waivers Friday night to make room on the active roster for Larry Hickman in preparation for Sunday's game. Hickman had been recuperating from a knee injury.

In the West, Edmonton Eskimos move into Regina today to battle the rugged Saskatchewan Roughriders and then go to Winnipeg Monday to take on the Grey Cup champion Blue Bombers.

It could be a make-or-break weekend for the Eskimos, the former powerhouse now occupying the Western Conference basement with two wins in seven games.

Alberta Leads Ring Tournament

EDMONTON (CP) — Alberta fighters won nine of 16 bouts Friday night as the Canadian amateur boxing championships opened with an elimination card highlighted by six knockouts.

Earl Pilgrim, an army private stationed in Edmonton, paced Alberta entries by knocking out Brian Bremner of North Vancouver with a right to the head at 2:31 of the second round in a light heavyweight match.

Ray Storie of Edmonton matched the effort in a light middleweight bout by sending L.-Cpl. Bob McNeil of Edmonton down for the 10-count with a right cross to the head at 1:17 of the second round.

McGrandle's win sent him into tonight's flyweight final, one of nine to be fought following six more elimination bouts in the afternoon, against Walter Henry of Orillia. Henry advanced by pounding out a unanimous decision over Germain Grenier of St. Laurent, Que.

BLUES WIN

OTTAWA (CP)—University of Toronto Blues overwhelmed University of Ottawa Gee-Gees 29-0 Friday night in an exhibition football game at Lansdowne Park.

—The Sports Calendar—

SOFTBALL

Today — OASA Juvenile "A" Playdowns: Belleville Woods-Horlock at Galt Lembex, 3.00 p.m.

BASEBALL

Today — OBA Senior Playdowns: Belleville Kenmore at Brockville, 2.00 p.m.

Today — OBA Juvenile "A" semi-finals: Hamilton at Belleville Jones, Fairgrounds, 1.30 p.m.

Sunday — OBA Juvenile "A" Playoffs: Chatham at Belleville (Fairgrounds), 2.00 p.m. or Belleville Jones at Hamilton (depending on Saturday's game).

HANDGUN SHOOTING

Every Wednesday at Quinte Marksmen Range (2 miles west Centre Church), 7.00 p.m.

WRESTLING

Every Friday, three bouts at Belleville Memorial Arena, 8.00 p.m.

LAWN BOWLING

Today — Stirling — Mixed Trebles.

Wednesday — Belleville—Turkey Roll—Doubles.

TRAP SHOOTING

Regular shoots at Quinte Trap and Gun Club, every Wednesday at 6.00 p.m. and every Sunday at 10.00 a.m.

HOCKEY

Tuesday — OHA Eastern Junior Hockey League meeting, Recreation Centre, 8.00 p.m.

Thursday — Belleville City Hockey League open meeting, Recreation Centre, 8.00 p.m.

SOCCER

Sunday — Cup Play: Parsons vs Batawa, Fairgrounds, 3.00 p.m.

Yesterday's Stars

By THE ASSOCIATED PRESS

Batting—Tommy Davis, Dodgers, took over National League batting lead with .324 average on 3-for-4 performance and stole of home in 2-0 victory over Pittsburgh Pirates that moved Los Angeles closer to pennant.

Pitching—John Tsitouris, Cincinnati Reds, checked St. Louis on three singles, dropping second-place Cardinals five games behind Dodgers with only six games to play.

WORLD'S LARGEST
BOWL-MOR LANES
Main
E. W. Jackerson
Studio Fairview Lanes
Phone WO 8-2556

BOWL FREE!
IT'S FUN – IT'S HEALTHFUL – IT'S AUTOMATIC
● JOIN YOUR FRIENDS IN 5-PIN BOWLING
CANADA'S FASTEST GROWING SPORT
BELLEVILLE PLAZA LANES
FILL OUT COUPON AND REDEEM FOR ONE FREE GAME
NAME ..... ADDRESS .....
TELEPHONE ..... I am now bowling in a league Yes ☐ No ☐
I would like to join a league ..... Men's ☐ Women's ☐ Jr. ☐
I would like to bowl in ..... Mern. ☐ Afts. ☐ Eve. ☐
I would like to bowl Mon. ☐ Tues. ☐ Wed. ☐ Thurs. ☐ Fri. ☐ Sat. ☐ Sun. ☐
PASS EXPIRES SUNDAY, OCT. 20th, 1963
ONLY ONE PASS PER PERSON PER DAY
— CANNOT BE USED FOR TWILIGHT BOWLING —

COMING SOON!
RESERVE OCT. 2nd
FOR THE
1964 Studebaker Model Presentation
● THE MOST EXCITING CAR NEWS IN YEARS
● ALL NEW FROM BUMPER TO BUMPER
● ADVANCED THINKING ALL THE WAY
DROP IN AND SNEAK A LOOK!
AT
VADER'S Garage Service
STUDEBAKER SALES AND SERVICE
NORTH FRONT AND COLLEGE STREET
"The Most Completely Re-Styled Car for '64"
Door Prizes
Open Evenings
Refreshments Served

Another Gambling Scandal In NFL

Charley Conerly On Spot

MEMPHIS, Tenn. (AP)—Charley Conerly, former star pro football quarterback, said today his financial records will prove cheques made out to him by accused gambler Maurice I. Lewis of Memphis were for repayment of loans.

The onetime star of the New York Giants of the National Football League also said he was unaware of any alleged gambling dealings by Lewis, a real estate developer who was indicted in Shelby County, Tennessee, Jan. 8 on football gambling charges.

Conerly's comments were made from his farm in Clarksdale, Miss. to the Memphis Commercial-Appeal in the wake of the NFL's disclosure in New York that the league is "assembling all the facts" as cheques written by Lewis and cashed by Conerly.

The Memphis Press-Scimitar, in a copyright story by James H. White, revealed Friday that five cheques endorsed by Conerly totalling $9,575 were produced at Lewis' recent bankruptcy hearing.

DATED IN 1961

One of the cheques for $3,500, was dated Nov. 26, 1961, about a month before Conerly's retirement after 14 years with the Giants.

The office of NFL Commissioner Pete Rozelle said their top investigator, Jim Hamilton, is looking into the details but called it an inquiry rather than an investigation.

"Until all the facts are established, it won't be known if a full scale investigation is warranted," the NFL office said.

Late Friday night, Conerly produced two cancelled cheques made out to cash and endorsed by Lewis and told a reporter for the Commercial-Appeal he was still looking for a scribbled IOU note from the Memphis man. Conerly said he would show the cheques to Hamilton when he arrived in Clarksdale today.

HAS PHOTOS

The Commercial-Appeal also said it had photographed copies of two sets of cheques, those held by Conerly and those produced by Lewis at his bankruptcy hearing. Four of the five from Lewis to Conerly, the paper said, were made out to cash and endorsed by either Conerly or his wife. The fifth, the $3,500 cheque of Nov. 26, 1961, was made out to Conerly and endorsed by him.

Baseball Scores

BY THE ASSOCIATED PRESS

American League

Chicago	100 000 001—	2	6	0
Detroit	000 000 000—	0	2	1
Fisher (9-8), Wilson (1) and Carreon, Martin (8); Lolich (5-8), Faul (8) and Sullivan.				
Washington	200 010 000—	3	10	0
Baltimore	000 212 20x—	7	12	1
Bonikin, Roebuck (6) Rudolph (7-13) (6) Kline (7) Robertson (8) and Retzer; Pappas, Hall (1) Stock (6) S. Miller (5-7) and Orsino. HR: Bal-Powell (25).				
First				
K. City	001 001 000—	2	10	
N. York	202 000 00x—	3	9	2
Segui, Sturdivant (7) Wyatt (4-4) (11) and Edwards, Lisa (12); Ford, Reniff (6) Hamilton (9) Williams (9-7) (8) and Gibbs. HR: NY-Tresh (25.				
Second				
K. City	030 001 000—	4	10	1
N. York	001 100 010—	3	7	0
Pena (13-10) and Lau; Bouton (20-7), Mikcall (2) and Reed. HR: KC-Lau (25); NY-Kobek (7).				
Los Angeles at Cleveland ppd, rain				
Minnesota at Boston ppd, rain				
National League				
St. Louis	000 000 000—	0	3	0
Cincinnati	000 200 02x—	4	9	0
Jackson (10-9) and Edwards.				
Milwaukee	000 000 000—	0	2	2
Chicago	000 000 02x—	2	6	1
Lamaster (11-12) and Torre; Ellsworth (12-10) and Schaffer. HR: Cin-Rodgers (5).				
Phila.	100 000 010—	2	6	0
Houston	000 000 000—	0	4	2
Bennett (8-5), Brown (7) and Dalrymple; Johnson (10-17) and Bateman. HR: Phi-Callison (7).				
Pittsburgh	000 000 000—	0	7	1
Los Angeles	010 010 00x—	2	9	1
Cardwell, Schwall (6-13) (1) Haddix (11) and Pagliaroni, Burgess (21); Drysdale (15-7) and Roseboro.				
New York	000 000 12x—	3	8	1
San Fran.	021 002 01x—	6	9	1
Wilby (9-14), Cisco (7) and Cannizzaro; Marichal (24-6) and Bailey. HRs: NY—Hunt (1); SF—Bailey (19) McCovey 2 (40) Cepeda (33).				

The Trots

CAMPBELLVILLE, Ont. (CP) Beverly Dillard and Gerry Herbert won their respective driver titles of the Campbellville Horse Society Pace Friday night at Milcroft Raceway.

In the first division of the society pace, for three-year-olds, Beverly Dillard, owned by Earl Shea, led from start to finish and raced a mile in 2:05.6.

In the second division, Gerry Herbert, owned by Bill Herbert and son of London, Ont., beat favourite Armbro Del. His time was a slower 2:08.4 but he earned $2,317.00 for his work, and $44 more than Beverly Dillard.

Harry Herbert paid $5.80, $3.40 and $2.70. Armbro Dick returned $2.50 and $2.40 and Gerry Northwood Bailey returned $2.80.

Brothers Do it Again!!

Two elderly brothers from Belleville reported Friday that they caught a 36½-pound muskie in the Ottawa River. Fred Aikens, 78, and his brother Frank, 80, said they caught the 52-inch-long fish with a spinning line and a muskie hound plug.

Import Whips Pastrano

Champion Given Lesson

MIAMI BEACH, Fla. (AP)—Boxing fans were hazing today about the latest import from the Argentina, a hard-rock man with lightning-like fists.

He's Gregorio Peralta, who stands six feet, weighs 183½ pounds and takes a punch like a leather bag.

Peralta made his first North American appearance Friday night and gave Willie Pastrano, light heavyweight champion, a most rugged Friday night boxing lesson.

It was a non-title fight and Pastrano was well in front in six of the 10 rounds on all scorecards. He finished stronger than he started and at the end Pastrano, 179 pounds, was thoroughly beaten. There were no knockdowns.

It was Gregorio's 42nd consecutive victory in 44 fights as a professional. He lost his first outing in 1960 and fought one draw along the way.

GOVERNMENT RESIGNS

OSLO (Reuters) — Norway's non - socialist coalition government resigned Friday night after only four weeks in office. The four-party coalition, led by conservative Premier John Lyng, was formed after the Labor government's 28 years in office, fell on a motion of non-confidence Aug. 23.

Six-Man Uprising

Valentine 'Gang' Defeated

The "Magnificent Seven" wound up the wrestling season here last night in a melee of muscular mayhem.

Gentleman Jim Hady, unable to be present because of illness can relax. His "enemy" Johnny Valentine and his heavy cohorts went down to defeat at the hands of Tuzney's Untouchables headed by Lorenzo Parenta.

Backing up the shock-headed Valentine were Dr. Gerry Graham and "The Destroyer". Behind Parenta were Tony Parise and Jack Terry a substitute for Hady.

It was a ring rock 'n' roll contest-touched riot from start to finish. All six musclemen had something in common - to wipe the grins off the faces of the opposition.

Referee Bill Stack acted as though he was watching a tennis match. He had to. All six of the canny choickers tried to hoodwink him and get away with it on not a few occasions.

The "Valentine Gang" did succeed in loosening the top ropes of the ring until it looked like the third chin of an aging dowager.

The trios ganged up on one another in pairs and finally in a stoo.man brawl. At one time Valentine left the ring to push an elderly fan back into his seat and converse with an attractive young lady who showed no aversion to the gesture.

They used everything inside the wrestling book and a lot that has yet to be printed. They punched, pushed, pinched and pulled hair. The Valentine gang, that is.

Jack Terry was rendered horse-de-combat near the end of the third fall when he landed heavily after being tossed willy-nilly out of the ring.

But the "clean-out" episode, Signor Parenta took over and did a neat job of house-cleaning. He was a dark tornado with no ammonia as he threw a dozen punches simultaneously at the Valentiners were on the receiving end. He five-fingered all three out of the ring.

Then he clobbered big Gerry Graham, kneaded his blonde features for a minute and fell on him for the fall and match.

Both squads won a fall to square matters before the third frame settled the issue.

In the warm-up frays Parise won over Dr. Jefferson and the "Destroyer" took the measure of Tommy O'Toole.

Major League Leaders

BY THE ASSOCIATED PRESS

American League

	AB	R	H	Pct.
Yastrzki, Bos	550	99	177	.322
Pearson, K.A.	552	79	173	.313
Kaline, Det	547	89	170	.311
Battey, Minn.	531	73	163	.307
Malzone, Bos	561	86	166	.296
Runs—Allison, Minnesota, 96.				
Runs Batted In—Stuart, Boston, 113.				
Hits — Yastrzemski, Boston, 177.				
Triples — Versalles, Minnesota, 13.				
Home Runs—Stuart, Boston, 41.				

National League

	AB	R	H	Pct.
T. Davis, L.A.	537	95	174	.324
Groat, St. L.	608	94	196	.322
Clemente, Pitts.	526	74	161	.306
Cepeda, S.F.	559	86	176	.320
Pinson, Cin.	627	94	190	.317
H. Aaron, Mil.	605	114	192	.317
Runs—H. Aaron, Milwaukee, 114.				
Runs Batted In—H. Aaron, Milwaukee, 127.				
Hits—Pinson, Cincinnati, 190.				
Doubles—Groat, St. Louis, 42.				
Triples — Pinson, Cincinnati, 14.				
Home Runs—H. Aaron, Milwaukee, 42.				

Brockville Cuts Series Margin

By GARRY ALEXANDER
Staff Sportswriter

Brockville Beavers, riven a second chance by an O.B.A.-Kenmor decision two games ago, have suddenly decided to help themselves.

The hustling youngsters from Brockville town turned on the Kenmore 7-5 here before a small, chilled crowd last night and cut locals' margin in their OBA Senior semi-final series to 3-2.

The Kenmore, facing a tough-er task every time out, are in Brockville for the sixth game this afternoon. No date has been set for a seventh game, should it be necessary.

Lanny Soden will pitch for Kenmore this afternoon while lefty Johnny Elliott is the likely Brockville starter.

Kenmore battled back from 3-1 and 4-3 deficits in the last night's game 4-4 going into the ninth innings. Then the roof fell in to the tune of three Brockville runs and the losers were able to get only one back in the bottom of the inning.

Belleville outhit the visitors by a 11-6 margin but could not get the hits when they would have meant the most. The Kenmors stranded 14 men in all, compared to five left by the Beavers.

In the Brockville 9th, McBobbs bounced a double over the centre field fence. It was the first hit off reliefer Stan Reid after he had taken over in the seventh but it helped hand him the loss.

The runner reached third on a passed ball and Snider hit what looked like a sacrifice fly to left. Carr attempted to throw the ball before he caught it and the ball got away from him for a three-base error. Hewart's bunt squeezed Snider home and Reid departed after walking Spicer. Glass' two-out single off Gord Vaughn made it 7-4.

Brockville's single and a walk kept the losers' hopes alive in the bottom of the ninth. Clarke's singled one across but the tying runs were left on first and third when Spicer struck out Carr to end it.

Clarke's wrong-field triple and Soden's two-out single clad plated Kenmore's tying marker in the eighth. A walk, Bralley's single and a passed ball notched one in the seventh. Hits by Soden and Elliott plus an error got one in the fifth. Latchford's bloop double and Hamilton's safety had put Kenmore ahead 1-0 in the second.

A pair of walks, back-to-back singles by McBobbs and Snider, the latter's scoring a pair, put Beavers ahead 3-1 in the fourth. Snider singled Pearce home after a dropped third strike for a 4-2 score in the sixth.

Rod Spicer stayed the route, although in trouble nearly every inning, to get the win. He struck out five and walked eight.

Don Snider, with two singles and four rbi, paced the Brockville hitters. Brian McBobbs also singled twice, Dick Glass and Dan Dexter once each.

Bill Latchford worked the first six frames, fanning 11 and walking three, while loser Reid struck out three more. Latchford allowed four hits, Reid and Vaughn one apiece.

Glen Clarke had a perfect 3 for-3 night for the Kenmore, hitting a triple and two singles after entering the game in the sixth inning. Larry Soden and Court Bralley had two singles each, Moe Hunter, Jack Elliott, Gary Watson and Latchford also hitting safely.

Brockville—McNuall lf, Glass 2b, Dexter ss, Pearce cf, Miller 1b, McBobbs c, Snider 3b, Fry rf, Spicer p, Hewart cf.

Belleville — Carr 1b, Hunter 3b, Soden rf, Elliott ss, Bralley c, Follwell cf, Weston 2b, 1b, Soule lf, Latchford p, Clarke 2b, Reid p, Vaughn p.

Umpires — Tom Hulme (P), Herb Pulsher (1b), Al Kelleher (2b), Keith Bertrim (3b).

Time 2:30.

Brockville	000 201 004—7 6 4
Kenmors	010 010 111—5 11 3

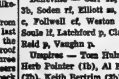

Team No. 5 (10) 2885, Belleville Hotel Proprietors (8) 2734. Top bowlers rolling Construction (6) 3711, Horlock Electric (6) 3636, Roy Payne Sunoco (5) 3625, Bob Speaks Wood Products (3) 3446, McDougall Insurance (3) 3440, Pepsi-Cola (1) 3374.

W. Laverzzo 1246 (216), R. Kidner 1081 (228), G. Hamilton 1067.

Batchelor 1038, L. Lennox 1002, E. MacDonald 961 (321), H. Pointer 960 (220), L. Iacciolo 960, W. Anderson 950, A. Aikin 950, W. Bateman 943 (313), L. Rumleskie 932 (305), J. Allen 915, J. McKenzie 913, W. Dever 909, C. Haardwick 902.

Pennant at a Glance

BY THE ASSOCIATED PRESS

National League

	W	L	PCT.	GBL	GTP
Los Ang.	95	59	.617	—	8
St. Louis	91	61	.598	3	6

Los Angeles at home 3: Philadelphia 2, New York 3, Philadelphia 2.

St. Louis—at home 3: Cincinnati 3; away 3: Cincinnati 1, Chicago 2.

FROM FOR APPOINTMENT DAYTIME OR EVENING IN YOUR OWN HOME
Custom Tailored Clothes
NEWT WILBUR
WO 8-9259
123 FOSTER AVENUE
(Opp. Masonic Temple)

QSS Saints Lose to Kingston

By ROBERT SNEYDELLA

The K.C.V.I. seniors romped to an easy 30-0 victory over the Quinte Saints in an exhibition football game at Quinte yesterday afternoon.

The first scoring came when Dave Lisson of Kingston plunged two yards for a major in the first quarter. The convert was missed.

In the third quarter a single was kicked by Pete Elwood of Kingston, then a Kingston punt was recovered by the winners and Gary White ran 20 yards for a touchdown. Again the convert was missed.

In the fourth quarter another single was kicked by Elwood. A few plays later, Dennis Pitt, the Kingston quarterback, bootlegged for another touchdown. The convert was no good.

Quinte also had several drives goin, but each one resulted in a fumble or interception whenever they got close to the winners end zone.

The game was marred by a serious injury to a Quinte end, John Onderdonk, who suffered a broken leg midway through the game.

The Saints will open their regular schedule play in Bay of Quinte C.O.S.S.A. next Thursday.

TIED FOR LEAD

DALMAHOY, Scotland (AP) Dave Ragan, U.S. Ryder Cup team member from Orlando, Fla., hit a hot putting streak Friday and joined England's Peter Allliss and Scotland's Eric Brown in a three-way tie after 36 holes in the Dalmahoy open golf tournament. Ragan fired a five-under-par 66 for a halfway score of 136. Allliss, the first-round leader, had 68-70 and Brown 69-67.

MOTORISTS!!
WE ARE
OPEN
THIS SUNDAY, SEPT. 22nd
AND
ALL THE COMING WEEK
7.00 A.M. to 11.00 P.M.
TRUDEAU'S
SHELL SERVICE STATION
31 STATION STREET WO 8-6767

TENANTS INSURANCE
ONLY $11.00 PER YEAR FOR ALL THE FOLLOWING COVERAGE
$ 3,000. on HOUSEHOLD CONTENTS
$ 3,000. for BURGLARY
$ 600. EXTRA EXPENSE
$ 1,000. OFF PREMISES THEFT
$25,000. LEGAL LIABILITY
(applicable to Apartment Buildings and Residential properties)
CALL TODAY FOR COVERAGE
IT'S A GOOD POLICY TO BUY INSURANCE FROM
The Lorne McDougall
INSURANCE AGENCIES LTD.
150 FRONT STREET DIAL WO 8-5728

DRY CLEANING
SHIRT LAUNDERING
BY
WOODLAND

A service to be proud of

Go Navy
... for a man's life serving Canada at sea!
See The RCN Recruiter
AT THE BELLEVILLE ARMOURIES
Wed., 25 Sept., 1963
2 p.m. - 5 p.m.
OR
CANADIAN ARMED FORCES RECRUITING CENTRE
2 Montreal Street, Kingston, Ontario.

THIS IS IT!
EVERYBODY WELCOME
Frank Follwell's "Pizza Party"
CLUB CANARA—MONDAY, SEPTEMBER 23rd
DANCING — GALA NIGHT — FREE PIZZA
COME AND MEET YOUR HOST FRANK FOLLWELL, YOUR LIBERAL CANDIDATE IN HASTINGS WEST
DANCING 9 P.M. TO ?? COME EARLY AND DON'T BE DISAPPOINTED

CJBQ

FM 97.1 mc/s

Regularly scheduled programs on CJBQ AM are broadcast on CJBQ FM except during the following time periods.

SATURDAY

6.10—Melodic Moments, Ferranti and Taylor Hollywood Bowl Symphony and other popular orchestras and instrumentalists.
7.30—On Parade, Military Bands of the world.
8.00—Music - Music - Music. Gay sparkling melodies for every mood.

SUNDAY

8.00—Sunday Morning Melodies. Mantovani heads in Pop Concert Vein.
11.00—Request Favorites. Popular music and bands.
2.15—Melodic Moments.
7.30—Around The World. Music of all nations.
8.00—The Best of Broadway.
9.00—The World of Music. The works of great composers.

MONDAY

12.30—Luncheon Music.
3.30—Paris Star Time.
3.35—Afternoon Concert.
9.00—Music As You Like It.

GO FOR SEAN

Sean Connery, secret agent James Bond of the movies, is said to have the biggest fan club in Britain, with 28,000 registered members.

CJBQ Program Highlights

SATURDAY

8.30—Interlude For Dining.
11.00—Organ Time. With Bobby Gimby and Kits McIntosh Orchestras.

SUNDAY

9.00—Sunday Morning Magazine.
11.00—Church Service. Alliance Tabernacle.
2.00—Football. Calgary at Toronto.
4.30—Chamber Music. From Wineglass. The Kneisel Quartet Players and pianist Rudolf Serkin.
10.30—Winnipeg Pops Concert. Conducted by Eric Wild.

MONDAY

8.15—Up With The Sun. Overnight news, music and sports on the air.
9.30—Coffee Break. With Ted Baxter Tom Hamilton.
1.00—Music For Lunch.
4.10—Early Date. Music from the Hit Parade.
10.30—Distinguished Artists. From Toronto, pianist Carina Carr. All-Beethoven program.

FIRING ENDS

NEW DELHI, India (AP)—Weekend firing by Pakistan and Indian forces in the disputed Lathitilla area on the Assam-East Pakistan border ended Friday with observance of a cease-fire on both sides, official sources said here.

Knudson Tied for Second

Rudolph Leads Tourney

PORTLAND, Ore. (AP)—Mason Rudolph took the lead in the Portland open golf tournament Friday as he shot a 64 in second-round play for a total of 133.

George Knudson of Toronto, with a two-round total of 136, was tied for second place with Tom Jacobs and Dave Hill.

Gary Floan, who had a 64 to lead the pack Thursday, added a 73 Friday and was deadlocked for third place with Buster Cupit and Jack Rule Jr. at 137.

Al Balding of Toronto was tied for seventh with seven others at 141 while Al Johnston of Montreal shared eighth place with 11 others at 142. Knudson has shot 69-67 in the two rounds, Balding 68-73 and Johnston 72-70.

Stan Leonard of Vancouver, with 146, failed to survive the 145 cut-off.

WILL DEMONSTRATE

MONTREAL (CP)—A separatist group announced Friday it is going ahead with a demonstration tonight at the grand opening of Montreal's Place des Arts concert hall despite police requests to call it off. The group is Le Rassemblement pour l'Independence Nationale.

Baseball Standings

By THE ASSOCIATED PRESS

American League

	W	L	Pct.	GBL
x-New York	101	54	.652	—
Chicago	90	65	.581	11½
Minnesota	87	68	.561	14
Baltimore	82	73	.529	19
Detroit	75	79	.487	25½
Cleveland	73	81	.474	27½
Boston	73	82	.471	28
Kansas City	70	84	.455	30½
Los Angeles	69	86	.445	32
Washington	53	100	.346	47

x-Clinched pennant

Results Friday

Kansas City 4-4 New York 5-3
Washington 6 Baltimore 7
Chicago 2 Detroit 0
Minnesota at Boston ppd, rain
Los Angeles at Cleveland ppd, rain

Today's Probable Pitchers

Kansas City, Drabowsky (6-12), at New York, Terry (17-14).

Minnesota, Stange (10-5) and Siebert (9-9), at Boston, Conley (2-4) and Monboquette (20-9) (2).

Washington, Jenkins (9-9), at Baltimore, Roberts (13 - 13) night.

Los Angeles, D. Lee (8-10) or M. Lee (1-1), at Cleveland, Grant (10-14) or Kralick (12-13).

Chicago, Horlen (9-7) or Ackley (0-0), at Detroit, Lary (4-3) or McClain (0-0).

Games Sunday

Chicago at Detroit
Los Angeles at Cleveland
Washington at Baltimore
Kansas City at New York
Minnesota at Boston

Game Monday

(Only game scheduled)

National League

	W	L	Pct.	GBL
Los Angeles	95	59	.617	—
St. Louis	91	65	.583	6
San Francisco	84	70	.545	11
Cincinnati	82	74	.526	14
Philadelphia	81	73	.526	14
Milwaukee	81	74	.522	14½
Chicago	78	77	.503	17½
Pittsburgh	73	81	.468	22
Houston	60	94	.390	35
New York	50	105	.323	46

Results Friday

Pittsburgh 0 Los Angeles 2
St. Louis 6 Cincinnati 1
Milwaukee 6 Chicago 1
New York 3 San Francisco 6
Philadelphia 3 Houston 2

Today's Probable Pitchers

Pittsburgh, Veal (3-2), at Los Angeles, Koufax (24-5), N.
New York, Jackson (11-17) at San Francisco, Bolin (8-5).
Philadelphia, Green (6-4), at Houston, Farrell (12-13).
Milwaukee, Spahn (20-7) at Chicago, Jackson (14-16).
(Only games scheduled)

Games Sunday

Milwaukee at Chicago
St. Louis at Cincinnati
Philadelphia at Houston, N.
Pittsburgh at Los Angeles
New York at San Francisco

Games Monday

No games scheduled

El Rancho and CHICKEN PALACE

OPEN

7 a.m. to 1 a.m. Daily

Sundays 11.30 a.m. to 8 p.m.

PHONE

WO 8-8217

For Banquet Room Reservations, available for Parties, Bridge Clubs, Teas and Meetings.

BELLEVILLE THEATRE GUILD INC.

PRESENTS

The Crest Theatre Repertory Company

IN

JUNO AND THE PAYCOCK

COMEDY - DRAMA

By SEAN O'CASEY

DIRECTED BY ROCCO BUFANO

Starring:— ● ROBERT CHRISTIE
● MAUREEN FITZGERALD

With:— ● GERARD PARKES
● WILLIAM BRYDON
● JACKIE BURROUGHS
● KEN JAMES
and others

Saturday, October 5th

BELLEVILLE COLLEGIATE AUDITORIUM

8.30 P.M.

ALL SEATS RESERVED: $2.50 - $2.00 - $1.50

SEATING PLAN AND BOX OFFICE SEPT. 23 AT

Thomas' Cigar Store, 182 Front, Belleville — Vogue Beauty Salon, 75 Dundas St. W., Trenton — Mail Order, P.O. Box 91, Belleville. Enclose stamped, self-addressed envelope.

This Advertisement is Sponsored in the Community Interest by

THE *James* TEXTS LIMITED

JOHN D. LEWARS
CHARTERED ACCOUNTANT

BURROWES and FROST
INSURANCE AND INVESTMENTS

249½ FRONT STREET — BELLEVILLE

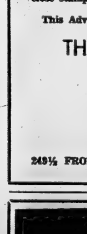

VOTE
IAN E. REILLY
In
HASTINGS WEST

Vote NEW DEMOCRAT FOR

- Medicare not "Semi-Care"
- Planning for Real Economic Growth and More Job Opportunities
- A Sound Agricultural Policy for a Fair Deal for the Farmer.
- Higher Education available to All Who Can Benefit from it.
- A Provincial Automobile Insurance Plan
- Protection of the Consumer Dollar
- Honesty in Government

PROGRESS FOR ONTARIO

For Information Phone WO 2-4087

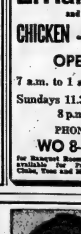

VOTE
CHARLES CLEMENS
In
HASTINGS EAST

AT THE PARK — There's more fun in the air as Debbie Reynolds romps — footed Debbie Reynolds as River Boat Rosie during opportunity in M-G-M's Cinemascope musical, "It's The Deck" in which she has an entire battleship of Uncle Sam's gobs for partners. Her private partner in the romantic line is Gene Raymond, seen with Debbie. Other top big all-star cast include Jane Powell, Tony Martin, Walter Pidgeon, Vic Damone, Gene Raymond, Ann Miller, Russ Tamblyn. On the same program the added big M.G.M. Musical "Meet In Las Vegas" stars Dan Dailey and Cyd Charisse, in color by Cinemascope. Opens Monday at the Park Theatre.

AT THE PARK — Lena Horne sings "If You Can Dream" as her gorgeous smashpots in M-G-M's big Cinemascope musical, "Meet Me In Las Vegas," with Dan Dailey and Cyd Charisse heading the all-star cast. Also featured in the entertainer with Miss Horne, the picture's great stars include Jerry Colonna, Paul Henreid, Frankie Laine and the sensational Japanese singing discovery, Miyoshi Umeki. — On the same program, the added attraction is "It's The Deck" stars Debbie Reynolds and Tony Martin. Also in the show Gene Grand Ann Miller. Opens Monday at the Park Theatre.

Movie Column

Plastic Surgery Needed For Chimp-Bitten Actor

By BOB THOMAS

HOLLYWOOD (AP) — "The dirty blankety-blank bit me!" exclaimed Ray Walston from his hospital bed.

The actor-comedian could be excused his blankety-blankmanship. Why shouldn't he be angry after being bitten by another performer?

When the chimpanzee turned on Walston and mauled and bit his face last week, the My Favorite Martian company was sent into panic. Ray was the title player of the television series. If he was lost, all was lost.

"I was panicked myself," Ray admitted. "I screamed for them to tell me if my face was still there. Finally I was told that it was."

Walston, who played Stan in Damn Yankees and Luther Billis in South Pacific, underwent three hours of plastic surgery on the left eyelid and the left side of his face. Apparently he will be able to return to the series intact.

"I am not even holding up the company," he said. "I had just returned from a promotional tour in the east and we were doing the ninth show—the one with the chimp. We had decided to shut down for 21 days to work up some new scripts. I should be able to return before the 21 days are up."

How did the accident happen?

"I had been working all morning with the chimp and we got along fine," said Ray. "He put his arms around me and gave me a kiss, and I was playing with him like a buddy. I liked the little fella; I really did."

In the afternoon they went outdoors for a car scene, and Ray noticed the chimp was upset by the hot pavement. Ray got in the front seat of the car, and the chimp was in the back.

The chimp leaned over and gave what Ray thought was a puzzle. It wasn't.

"I was astounded," he recalled. "I said to myself, 'he's biting me—the blankety-blank is biting me.'"

Walston, who has two dogs, a cat and four kittens at home, "From now on, I think I'll insist on a split screen, even with dogs. You never can tell when one of those blankety-blanks might bite you."

STARTS MONDAY

FOR ALL MUSIC LOVERS!

2 GREAT M.G.M. MUSICALS!

HIT THE DECK

IN COLOR and CINEMASCOPE

JANE POWELL · TONY MARTIN
DEBBIE REYNOLDS · WALTER PIDGEON
VIC DAMONE · GENE RAYMOND
ANN MILLER · RUSS TAMBLYN

KAY ARMEN · L. CARROL HACK · RICHARD ANDERSON · JANE DARWELL

MUSICAL HIT
— NO. 2 —

ROMANTIC, STAR-STUDDED, FUN-FILLED STORY OF AMERICA'S PLAYGROUND!

"Meet Me in Las Vegas"

COLOR and CINEMASCOPE

starring Cyd Charisse and Dan Dailey

PAUL HENREID · LENA HORNE
FRANKIE LAINE

ONE COMPLETE SHOW STARTS AT 7.20

"HIT THE DECK" AT 7.30 "MEET IN LAS VEGAS" AT 9.35

● ENDS TODAY ●
IN COLOR
"13 Frightened Girls"
"The Old Dark House"

Park

CONT. SHOW MATINEE PRICES 'TIL 2—LAST SHOW 8.40

THEATRE FEATURE TIMES

AT THE BELLE — Paul Newman in "Hud" a powerful film, Melvyn Douglas, Patricia Neal, Brandon de Wilde, 2.35-7.10-9.25.

AT THE PARK — In Color — "13 Frightened Girls" — All Star Cast 1.30 - 5.30 — "The Old Dark House" — Boris Karloff, Robert Morley, Julie Grant, Joyce Grenfell, 7.00 - 10.35.

MUST FIND WAYS

WARRENTON, Va., (AP)—Society, faced with a growing burden of mentally retarded persons, must find ways to help the intellectually inadequate avoid having children they don't want or shouldn't have, Dr. Lloyd M. Dunn Friday told the final session of the two-day white house conference on mental retardation.

AT THE BELLE — "Hud", starring Paul Newman in the title role, with Patricia Neal as his housekeeper in this scene from the Paramount release which is shown at the Belle Theatre for the last times today.

Double The Action - Double The Thrills!

Nine terror-filled hours...

The Murder that changed the lives of Millions!

NINE HOURS TO RAMA

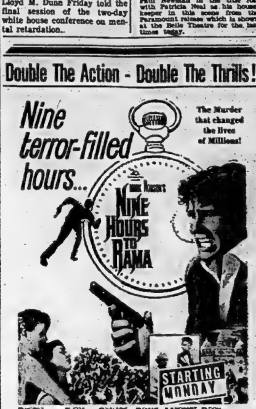

STARTING MONDAY

BUCKHOLZ-FERRER-GEARON-BAKER-MORLEY-BORISENKO

CinemaScope COLOR by DE LUXE

This Feature at 2.35 & 8.40

2nd Feature-Crime Action Thriller...

POLICE NURSE

KEN SCOTT · MERRY ANDERS · OSCAR BENSEN

This Feature at 1.30 - 7.30

ADULT

LAST DAY
Paul Newman in
"HUD" (Adult)
2.00 - 7.00 - 9.30

BELLE

Smoke in the Logs

Mats. 1.30—Evgs. One Complete Show Starts at 7.30

QUINTE AT BAYSIDE

DRIVE IN THEATRES

SHOW STARTS AT DUSK.

THE INTERNATIONALLY ACCLAIMED HIT JUST AS IT WAS SHOWN IN THE MAJOR CAPITALS OF THE WORLD!

DARRYL F. ZANUCK'S **THE LONGEST DAY**

Based on the Book by CORNELIUS RYAN
Released by 20th Century-Fox

Would you believe that the girl above is Top Star of 57 men?

Show Starts at 8 p.m.
ADMISSION 75c
Children Under 12 — FREE

Astrological Forecasts

By SYDNEY OMARR

For September 22

Aries (Mar. 21 to Apr. 19): Delay decisions about favors for friends. Pay time for relaxing at home. Strive for greater family harmony. Attend church of choice. Show appreciation.

Taurus (Apr. 20 to May 20): Exciting contacts, decisions indicated. Life takes on wide "glow." Attend to responsibilities. Spiritual advisor has helpful ideas. Strengthen confidence. Set fine example.

Gemini (May 21 to June 21): Assert yourself. Get point across. Others are willing to listen. Watch personal appearance. Combine diplomacy with determination. Plan for achievement.

Cancer (June 22 to July 21): Spread influence. Enjoyment gained from visit, travel, public. Good humor aspect points to romance, progress.

Leo (July 22 to Aug. 21): Day to keep activities in "low key." Means conserve strength and energy. Get ready for big push. Avoid impatience. You are making progress, even if you don't know it.

Virgo (Aug. 22 to Sept. 22): You are able to get to the bottom of recent "mystery." Add to your knowledge. Remain alert, ready to perceive trends. Avoid extremes. Time to rest. Be "quiet within."

Libra (Sept. 23 to Oct. 22): Day to wake up and live! Means discard troubles. View bright side. Highlight optimism. Income problems due for favorable solution. Plan for tomorrow.

Scorpio (Oct. 23 to Nov. 21): Day to make impression. Cycle continues high. Your decisions apt to be "on the ball." Trust intuition. Live up to potential. Get rest for the week ahead.

Sagittarius (Nov. 22 to Dec. 21): Good time for change, travel, variety. You gain from dealings with members of opposite sex. Tendency to worry should be overcome. Look at funny side of situation!

Capricorn (Dec. 22 to Jan. 20): Find out now the why of things. Just knowing that something occurred is not enough. Analyze reasons. Situation with friends may require "looking into." Use common sense.

Aquarius (Jan. 21 to Feb. 19): Don't let authorities, older individuals overwhelm you. Do what you know is right . . . be true to convictions. Live up to promises. But do things your way.

Pisces (Feb. 20 to Mar. 20): Expect behind-the-scenes activity. Your recent statements may cause comment. Good maintain sense of humor . . . and balance. Don't be swayed by "hysterical" person.

If today is your birthday . . . you are independent, unorthodox, willing to be the innovator and pioneer.

General Tendencies: The old makes way for the new. Surprise elements; actions and reactions indicated.

For September 23

Aries (March 21 to April 19) You are able to "put your finger" on vital points. Means you realize where future is taking you. Take steps to insure your security. Have faith in personal judgment.

Taurus (April 20 to May 20) Good Uranus aspect promises surprises in your favor. Move ahead. Be inventive, independent. Money matters spotlighted. But you should consult with close associate. .

Gemini (May 21 to June 21) Take your time in making up mind. There are some factors not yet revealed. Wait. Avoid self-deception. Spotlight reality. Analyze statements, attitudes of partners.

Cancer (June 22 to July 21) Succeed by persevering. Results will be obvious later. Direct energies along constructive lines. Watch personal appearance. Others look to you as example.

Leo (July 22 to August 21) Cooperate in group, club activities. Fine time for socializing. Important contacts possible. Display Leo charm, personal magnetism. But be discriminating.

Virgo (Aug. 22 to Sept. 22) Accept opportunity. Display talents. Be willing to start in small way. The stakes are big! Get house in order. Clear up debts. Streamline methods and appearance.

Libra (Sept. 23 to Oct. 22) Fascinating experience due. Be ready! Find out what you want and why. Don't be satisfied to be a mere "follower." Originate . . . stress independence of thought, action. .

Scorpio (Oct. 23 to Nov. 21) Excellent for making basic changes. Examine past methods. Then better them! Be true to your own goals, principles. Money situation due for improvement.

Sagittarius (Nov. 22 to Dec. 21) Attitude now of great importance. Cycle high. Take direct action. Be sure, confident. Stress ability by illustrating your point. Others will listen.

Capricorn (Dec. 22 to Jan. 20) Secrets not easy to keep. Don't be such "off guard." Exploit position. Honesty is only wise policy. Act accordingly, otherwise, embarrassment follows.

Aquarius (Jan. 21 to Feb. 19) Look to future possibilities. Don't remake an old mistake . . . be practical. Good for making new friends, influencing people. Take attitude of sympathetic understanding.

"Jest a Second"

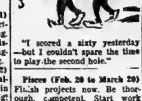

"I scored a sixty yesterday—but I couldn't spare the time to play the second hole."

Pisces (Feb. 20 to March 20) Pitch projects now. Be thorough, competent. Start work week by making important resolution. And follow through on it! Important person is "on your side."

If today is your birthday you are creative, understanding and attractive to members of opposite sex.

GENERAL TENDENCIES:—Cycle up for Scorpio, Sagittarius, Capricorn. Special word to Gemini: Be wary of get-rich-quick proposals.

HONOR PIONEER

The United States postal department has issued an eight-cent air mail stamp to commemorate Amelia Earhart's 1932 solo Atlantic flight.

ANSWER TO PREVIOUS PUZZLE

F	R	A	N	C	O		B	E	A	T	S	
M	A	L	E	I	G	H	A	N	I	K	I	S
C	O	N	T	E	N	T	E	D		E	R	S
C	A	B	S		S	P	O	R	T	S		N	U
A	D	A		R	U	N	S		A	L	E	
P	E	R	I	O	D			T	I	M	E	
		F	I	L	L	I	N	G		H	O	R	S
G	E	N	E	V	A		S	I	M	M	E	R	S
A	M	I	G	O			G	I	F	T			
T	A	P	E				A	R	E	A			
O	N	T		G	R	A	N	D		S	E	R	
P	A	I	N	T	E	R				M	I	T	E
G	I	C	E		S	O	L	A	C	E	S		
E	R	G	O	N	S			G	I	M	E	R	S

Daily Crossword Puzzle

ACROSS

1 Plane of 1914.
6 Medulla, site.
9 Layer of metal.
13 Exit: Prefix.
14 ——-nosed.
15 Cancel.
17 Mind over.
19 Not well.
20 Central chamber.
21 ——— 2 words.
22 Virtue.
23 What TV camera do.
24 In a jaunty manner.
26 Colorful fabric.
29 Bone: Prefix.
30 Sound of aversion.
32 Head area.
33 Ranked.
34 Mrs. in Spain.
35 "I can not ——, Ike" 2 words.
36 Iliken character.
37 Flint about.
39 Astronaut's "first-rate."
40 Lowest point.
42 Defrosts.
45 Certain feelers: Abbr.
44 Speaker of baseball.
45 Girl's name.
46 Character in "Othello."
48 Opposite of Junc.
49 Part of Canada: Abbr.
50 Atom charged both positively and negatively.
55 Floats.
57 Ethiopia.
58 Revile.
59 Oui.
60 ——— ? (who goes there?): Fr.
61 Forget-me-——.
62 Peck away.
63 Solitary: Prefix.
64 Insect.

DOWN

1 Steamers: Abbr.
2 Hasty look.
3 ——— mater.
4 Threshold.
5 "Girl of the Golden West" and others.
6 Hosepipe.
7 Bread spread.
8 Target of art: third 2 words.
9 Workshop.
10 As a friend: Fr.
11 Native of Spain.
12 Manner: 2 words.
16 Caustic.
18 "Class dismissed" 2 words.
21 Building plot.
23 Canonical specialties.
25 Special type.
27 Card call: puppy! ——
28 ——, Jr.
29 Gumpoint words.
30 Death spot.
31 Old-time guild.
33 Sound channel: 2 words.
38 Burning up.
41 State: Abbr.
43 Schoolmaster's fad.
47 Right of decision.
48 Fashion.
49 Arab's garb.
51 Steel beam.
52 "Coming ——, a wing and a prayer"2 words.
53 Kyushu port.
54 Famous cartoonist.
56 Hem.

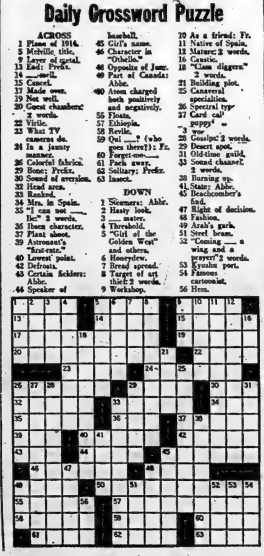

WANTED - MALE

PARTS COUNTER MAN

Experienced in General Motors Products All benefits Apply Doris Manager —

ELLIOTT MOTORS

S18-tf

EXPERIENCED MARRIED MAN for dairy farm, modern conveniences, with permanency suggested. Write particulars to Neil Maclean, R. R. 1, Belleville. Some Blackbirds S20-3tc

YOUNG MAN FOR SERVICE STATION and lube. Must have driving experience. Phone state age, experience, references etc to Box 26, Ontario Intelligencer. 520-3t

MACHANIC. HEAVY DUTY truck experience necessary. Also diesel preferred. Permanent employment with satisfactory wages. Applications confidential. W. R. Keeler Welding Ltd. Truck and Industrial Service and Supplies, 241 Montreal St., Kingston. Dial 54-0788. S19-3t

EXPERIENCED LICENSED body mechanic. Contact Don Walsh, service manager, Elliott Motors, 24 Dundas West. S19-tf

MAN WANTED FOR OFFICE, some knowledge of office procedure necessary. Apply Box 7, Post Office Box 332, Belleville.

S19-4t

EXPERIENCED SALESMAN WANTED

BY

WHOLESALE GROCERY CO.

Reply stating age, experience references and salary expected. Man with car preferred.

APPLY BOX #7
ONTARIO INTELLIGENCER

S19-tf

MACHINIST, GENERAL, with experience in gun work, first class engineer. Good remuneration. W. H. Keeler Ltd., Kingston. Dial 544-7190, Montreal St., Kingston. Dial 544-7190.

EXPERIENCED SERVICE STATION attendant. Apply Bert Clark Ontario Motors, 352 Dundas St. S-0-4795. S20-tf

DRAFTSMEN, YOUNG PROGRESSIVE drafting firm requires mechanical and electrical draftsmen-trainees. Minimum age 3 years experience required. Apply in writing to Mr. Hamilton, Hamilton, Ont. Roots, Roots & Bailey, Consulting Engineers, Barton St. East, Hamilton, Ontario. S20-3t

BRICK LAYERS, EXPERIENCED only need apply. W. G. Smith, W. R. Bradshaw, Construction. S19-3t

REAL ESTATE SALESMEN WANTED to represent St. John Ltd., Realtors, Montreal, in Belleville area, experience not necessary. Write in reply to Mr. O'Regan, R. Keith Ltd., 143 Bloomfield Ave. Belleville. Ont. S19-4t

PLANT FOREMAN EXPERIENCED in the small plast. Apply in person to 181 East Moira Belleville S19-3t

MEN FOR WORK PICKING CALL between 4 and 6. Dial 9-3223. A21-tf

WANTED - FEMALE

BABY SITTER, MIDDLE AGE preferred, to look after 2 children, 5 days weekly. W 3-4294. S20-3t

OFFICE CLERK

Must have Typing, Bookkeeping and Cashier experience.

Apply at Personnel Office
BELLEVILLE
GENERAL HOSPITAL

S19-tf

EXPERIENCED WAITRESS for night work. S-7438. S21-3t

NEED EXTRA MONEY? $50.00 and more can easily be earned by any lady with spare time. Christmas cards, gifts items to sell on approval. Write for free sample kit. Outfit costs nothing. If sorry to get plenty of orders. No experience necessary. Need no money. Write today for free catalogue and Christmas sample on approval. Research Card Co. Dept. 1 Dundas, Ontario. 2v27-3mtc

YOUNG GIRL OR WOMAN, 16 to help sit. 2 pre-school children. Some light housework. Lives in. W 3-8296. S17-tf

2 CAB DRIVERS REQUIRED for A. & W. Drive-in, 173 Dundas St. Apply in person. S7-tf

RELIABLE WIDOW OR RETIRED lady to care for home. Private room. Must be fond of children. W 3-9850 after 7 S4-tf

EARN EXTRA MONEY

SELL AVON'S FINEST LINE of Christmas Cards, Gifts and Wrappings. Choice and profitable. Over 300 items For free, beautifully illustrated catalogue, samples on approval and the best selling Assortment Christmas Card Ont. 1253 King St. E., Oshawa, Ontario. 2v17-tfnc

WANTED FEMALE

WOMAN FOR HOUSEMAID DUTies in hotel. W 9-5776. S20-3t

RELIABLE WOMAN TO BABY sit in our home, 5 days a week through Friday. Call WO 7-7067 between 5 and 7 p.m. S20-3t

WAITRESS 18 TO 22 REQUIRED Jack's Restaurant, Marysville, 966-2265. S20-3t

WANTED MALE OR FEMALE

FAST ACCURATE TYPIST FULL time work. Reasonable remuneration. Reading confidential. Write Box 27, Trenton to Box 26, Ontario Intelligencer. S20-3t

APPLE PICKERS WANTED. Phone 4 miles west of Wooler. S19-4t

DRESSMAKING

ATTENTION LADIES, have your wardrobe made exclusively for you. Dial 9-3223. A30-tfnc

WANTED

$3,000 ON FIRST MORTGAGE, 10 year term. Box 114, Ontario Intelligencer. S20-3t

STUDENTS INTERESTED IN LIFE insurance sales, part time. Box 25, Contact WO 3-3171. S20-3t

PUMPKINS WANTED SMALL. Preferred. Phone WO 9-5411. S19-3t

USED DESK IN FAIR CONDITION, flat top. Write Box 45, Ontario Intelligencer. S20-tf

TO BUY FIREPLACE GRATE. Wood burning, size 24 inches approx. - WO 2-1922 S18-tf

ONE USED CEMENT MIXER 3½ to 5 cubic feet. Phone 962-2000 Madoc. Box 30 Ontario Intelligencer. S18-3t

TO BUY FIREPLACE GRATE. Phone Trenton 4-4795. Write Box 197 Ontario Intelligencer. S18-tf

ARBOR ADJUSTING TABLE SAW. Wood turning lathe with horizontal frame, plane of medium height. Write Box 29, Ontario Intelligencer. S18-3t

WOULD YOU SELL YOUR home for $500.00 down to a reliable buyer? If so call Frank Fralick Real Estate, 490 Front Street, Phone Trenton 4-4795. S19-3t

WANTED SECOND MORTGAGES, state amount, location, rate of interest, duration of mortgage to Box 24, Ontario Intelligencer. S19-3t

WANTED PIANOS IN EXCHANGE for furniture. Phone F 7 M farmed. Tyrone. WO 6-3331 S4-tf

EMPLOYMENT WANTED

CHILDREN TO LOOK AFTER IN my own home Monday through Friday. Phone WO 9-5854 after 5 p.m. S20-3t

PART TIME OR PART TIME GENERAL office work. Typing, shorthand. Phone WO 9-5854 S19-3t

DELIVERY AND CARTAGE EXperience desired applied for. Apply Bell Telephone Co., 199 Front, corner Pinnacle. $1.50 hour. WO 9-5811 S19-tfnc

DRESSMAKING AND ALTERations. Call 105 door. 132 Moira East. WO 2-8917 S20-3t

HOME RENOVATIONS. PAINTing and decorating, free estimate. WO 8-7241. A27-1m

REAL ESTATE WANTED

OUR CLIENT IS LOOKING FOR a bungalow with basement, fireplace and garage on East Dundas Street. Call WO 3-3171 or WO 9-6795. S20-3t

WE HAVE BUYERS TO BUY 3 and 4 bedroom homes urgently needed in all parts of the City. For prompt action call on Mc-Cormick Realty Ltd at 88 Station Street WO 9-4397 S19-tf

ROOM AND BOARD

ROOM AND BOARD IN PRIVATE home, full privileges. Partially furnished bachelor apartment, own door. WO 9-3953. S18-3t

FOR SLEEPING BY day, night or week. Singe or double. Dial 9-3223. A18-tfnc

ROOMS TO LET, HOUSEKEEPING privileges if desired. Vacant October 1, or sooner. WO 9-2822. S6-tf

TO LET

3 BEDROOM, HEATED UPPER duplex, Bridge St. East, close to shopping, available immediately. Phone WO 9-5854 S19-3t

TWO BEDROOM HOUSE IN Wallbridge Road, (City), $75 month. Phone WO 9-5854 S19-3t

WO 8-7537. S20-3t

3 ROOM APARTMENT FROM T.M.C.A. 30 Campbell St. Single women. Reasonable rates S2-tf

Upper Duplex
EAST HILL
2 Bedrooms, Living Room, Kitchen, Breakfast Nook, Bath Garage.
Call GODMAN'S STORE
WO 8-8249 ,
S20-3t

SELF-CONTAINED, HEATED, unfurnished apartment. East Hill and D wiring WO 9-5260 S4-tf

HOUSE 3 BEDROOM, CENTRAL. $70 monthly. Available October 1st. WO 9-9694 after 6. S18-3t

2 BEDROOM
APARTMENTS

New modern apartment block in newly residential district. Close downtown Each apartment has large living room, dining room, modern kitchen, 4-piece ceramic bath and private balcony and refrigerator included. Heat and hot water supplied. Adults only. No pets. No children. Resident building superintendent. Rent $110.00 monthly

Facilities
SWIMMING POOL on premises
For Information Phone
W. J. McCormick
Realty Ltd.
WO 2-5397
Evenings Call WO 2-2980
38-tf-tc-tn-t-f-t-f

FURNISHED APARTMENT

Self - Contained, Central, E. Hill, Kitchen, Living Room, Large Bedroom, Ample Closet Space. Private Entrance. Suitable for business couple or nurses.

WO 8-5234 After 6

S18-3t

3 ROOM APARTMENT AND GARage, corner Bridgeste and Dundas. Suitable for couple or child-ren. $85. monthly. WO 9-6215. S19-3t

$11 A WEEK, 3 UNFURNISHED rooms, heated. Brown's Court, Bridge St. East. S20-3t

DESIRABLE PROPERTY FOR RENT

House with attached 2-car garage, partly furnished, choice location, overlooking Bay at Quinte on Redenersville Road 3 miles from Belleville

Accommodation consists of large living room with fireplace, separate dining room, kitchen, family room, four-bedrooms, 2-piece bath, hall, full basement, oil heating, available November 1.

APPLY TO BOX 30
ONTARIO INTELLIGENCER

at once for interview with owner, week of September 23

S16-1m

AVAILABLE NOW 975. NEW 2 bedroom apartment. Private entrance, Dundas St. Phone WO 9-5876. S21-3t

APARTMENTS

New modern apts — $100., $110., $120. H.P. Stove and frig. optional

One 1 bedroom apt. $90.
One 2 bedroom upstairs apt. $90.
One 2 bedroom upstairs apt. $70.
3 bedroom house with den $130.

APPLY

Gordon Woods
Real Estate

159 FRONT STREET
OR CALL WO 8-6471

S21-3t-25-27

LARGE 2 BEDROOM GROUND floor apartment. Heated, available October 1 Apply Victoria and Dundas Restaurant. WO 9-4417. A30-tf

QUIET RESIDENTIAL APARTment, East Bridge Street, central, 3 bedrooms, living room, kitchen and bath TV hook-up. Private entrance. Suitable for adults. $90. heated W 9-9017. S7-tf

HEATED BACHELOR APARTments. Private, 30 MacDonald Gardens Apts. S20-3t

SINGLE ROOM, KITCHEN PRIVileges if desired, near town. WO 9-7253 after 6. S20-3t

GROUND FLOOR, 3-BEDROOM apartment, heated, near Bell and Motors Street. WO 9-5996 S6-tf

APARTMENTS AND HOUSES TO rent Lists, Office 247 Dundas St. Phone WO 9-3246 Office 247 Dundas St. A27-tfn

3 BEDROOM HOUSE OIL HEATED East Hill. Available October 1st. WO 9-5139 S13-tf

BEDROOM APARTMENT PRIvate entrance, $80. monthly, available September 1st. Victoria and Grey Trust. WO 9-4417. A26-tf

6 ROOM HEATED APARTMENT in historic home, hardwood floors, newly decorated, private entrance, $100. monthly. WO 9-3333. S13-tfn

THREE ROOM SELF-CONTAINED heated apartment. Private entrance. Newly decorated. Suitable for one of married couple, adults preferred. Bell Telephone. Rent. Apply 30 East Moira St. S19-3t

NEWLYWEDS, SMALL HEATED apartment, central, with visitor, convenient location, parking, completely private. Adults only. Inings. WO 3-3603. S16-tf

TWO BEDROOM APARTMENT

Furnished or unfurnished private entrance, refrigeration, East Hill near hospital, heat and hydro. Garage.

WO 2-8336

S16-tf

4 ROOM UPPER APARTMENT and 2 room lower apartment $55. monthly, gas heating. WO 9-6011. S17-tf

7 ROOM HOUSE. IMMEDIATE possession $115. monthly. Gas furnace WO 9-6011. S17-tf

FURNISHED BEDSITTING SACHelor apartments, 1 and 2 rooms completely furnished and heated, private bathroom, parking. Weekly or monthly rates. Inn Motel. S2-tfn

PROFESSIONAL OFFICE SUITES available Faulkner Building. WO 9-3246 S17-tf

3 ROOM HEATED APARTMENT, adults, private entrance, Dufferin Avenue. $75. monthly. WO 9-3603. S17-tf

DELUXE 2 BEDROOM APARTment $110 monthly. WO 3-7704. S16-tf

4 ROOM APARTMENT PRIVATE, heated, with bath. Plainfield. Larry Vandervoort, Plainfield or 5 Trenton 394-4. S18-4t

3 ROOM APARTMENT UPSTAIRS, $70 month, suitable 2 children. WO 9-6152. S18-4t

HALF OF HOUSE, SEPARATE entrance. Forward Real Estate. WO 9-5795. S18-3t

3 BEDROOM UPPER APARTMENT, bathroom, private entrance and bath. Close downtown. WO 9-7254. S21-3t

APARTMENT ONE BEDROOM, living room, large modern kitchen and bath. Private entrance. Garage. Ideal for quiet couple. $80. S17-tf

BRIGHT ROOMY 3-ROOM APARTment, 2-piece bath, tile floors, refrigerator, stove, heat and hot water, wiring, heated. East Hill, adults. WO 9-5260 S4-tf

DUFFERIN AVENUE UNFURNISHED three room apartment, self-contained, heated. WO 9-5775. S18-11tf

AVAILABLE NOW, DUPLEX, 3½ Octavia. $100. monthly, unheated. Unfurnished. Currently quiet. 265. heated. Graham Real Estate. S18-3t

ATTRACTIVE APARTMENT, EXcellent residential area, East Hill, large bright living room, modern kitchen, 4-piece bathroom, private entrance. Available October 1st. WO 9-6795. S16-tf

TWO BEDROOM UPPER DUPLEX, unheated $45. monthly. 269 John Street. WO 9-6795. J7-tfn

CLASSIFIED ADVTS

TO LET

3-BEDROOM APARTMENTS IN fully modern new building. Refrigerator and stove supplied Utilities not included. Immediate Occupancy. September 1 occupancy. Rental $110 per month. Apartment 22 A25-tf

AVAILABLE NOW, 3 BEDROOM apartment, spacious, kitchen, living room, heated. Private entrance. Apply 270 Charles St. S18-3t

SIX ROOMS AND BATH, 2 BEDrooms, hardwood floors, in good condition, 313 Albert Street. Apply 313 Albert St. after six p.m. S18-3t

2 LARGE 4 ROOM APARTMENTS with bath, private entrance, verandahs, range, residential area, $50. each, available now, 1-year tenant moved to Toronto WO 9-5139 or WO 9-5813. S13-tf

THREE ROOM APARTMENT, PRIvate bath, basement, $60. Smith Front Street. WO 9-4196. S19-2t-tf

3 ROOM UPSTAIRS APARTMENT Near bus. WO 9-7763 after 5 p.m. S20-3t

BELLEVUE APARTMENTS THREE floor heated apartments. Electric service. Phone WO 9-5260 A3-tf

3 ROOM UPSTAIRS APARTMENT and bath, quiet, available October 15th. Phone after 3.30 or apply 122 Station. S18-3t

1½ BRICK HOUSE, 3 ROOMS, 3 bedrooms, all modern conveniences. 15 minutes drive to Belleville. Phone Frankford 9-2842 after 6 p.m. S18-3t

3 BEDROOM UPSTAIRS APARTment, living room, large kitchen, bath, private entrance, central location. Available immediately. WO 2-8336 S18-3t

3 ROOMS HEATED, FURNISHED and bath. West Hill. WO 8-6238. S18-3t

3 ROOM BASEMENT APARTMENT East Hill. WO 2-0366. S18-3t

THREE ROOM GROUND FLOOR apartment, East Hill, heated. Entrance. West Hill WO 9-3503. S19-3t

3 BEDROOM HOUSE, WEST HILL. WO 9-5854 S19-3t

TWO-ROOM OFFICE SUITES, Front Street. Immediate possession. Apply Real Estate Ltd. WO 9-4417. A27-tf

3 BEDROOM UPSTAIRS APARTment, heated, hot water, upstairs bathroom, private and bath, close to down town, $75. month. WO 9-6182. S18-3t

PROFESSIONAL OFFICE SUITE
At 210 Church Street
FAULKNER BUILDING
Private Entrance
Parking Available
Ideal for business partnership
WO 2-8336
S16-tf

FOR SALE OR RENT

3 BEDROOM HOUSE, 2 TILED bathrooms, hardwood floors, oil heating. Close to schools. Apply 362 Ann Thompson. S21-3t

FOR SALE

ONE ONLY
13½FT. ALUMINUM
CAR TOP BOAT

Regular $199.95

SALE PRICE $184.

SIMPSONS-SEARS
WO 8-5591
S2-tf

PASTURE AND NURSERY SOD, also seeding. Phone P Ox 9-2-3 S17-12t

40" FRIGIDAIRE HEAVY DUTY electric range. Phone WO 9-3249 S17-tf

TOYS, FURNITURE, GOOD USED and repaired. Floating tackle and bait. Sharpe's Second Hand Kelly's Beer Store WO 9-4162 S18-tf

SHOTGUNS, AMMUNITION, reloading supplies, Remington guns, stoves, white custom guns, completely furnished and heated, private bathroom, parking. Weekly or monthly rates. Inn Motel. S2-tfn

PROFESSIONAL OFFICE SUITES available Faulkner Building. WO 9-3246 S17-tf

3 ROOM HEATED APARTMENT, adults, private entrance. Dufferin Avenue. $75. WO 9-3603. S17-tf

DELUXE 2 BEDROOM APARTment $110 monthly. WO 3-7704. S16-tf

4 ROOM APARTMENT PRIVATE, heated, with bath. Plainfield. Larry Vandervoort, Plainfield or 5 Trenton 394-4. S18-4t

3 ROOM APARTMENT UPSTAIRS, $70 month, suitable 2 children. WO 9-6152. S18-4t

HALF OF HOUSE, SEPARATE entrance. Forward Real Estate. WO 9-5795. S18-3t

3 BEDROOM UPPER APARTMENT, bathroom, private entrance and bath. Close downtown. WO 9-7254. S21-3t

APARTMENT ONE BEDROOM, living room, large modern kitchen and bath. Private entrance. Garage. Ideal for quiet couple. $80. S17-tf

BRIGHT ROOMY 3-ROOM APARTment, 2-piece bath, tile floors, refrigerator, stove, heat and hot water, wiring, heated. East Hill, adults. WO 9-5260 S4-tf

DUFFERIN AVENUE UNFURNISHED three room apartment, self-contained, heated. WO 9-5775. S18-11tf

AVAILABLE NOW, DUPLEX, 3½ Octavia. $100. monthly, unheated. Unfurnished. Currently quiet. 265. heated. Graham Real Estate. S18-3t

ATTRACTIVE APARTMENT, EXcellent residential area, East Hill, large bright living room, modern kitchen, 4-piece bathroom, private entrance. Available October 1st. WO 9-6795. S16-tf

TWO BEDROOM UPPER DUPLEX, unheated $45. monthly. 269 John Street. WO 9-6795. J7-tfn

FOR SALE

REGISTERED SUFFOLK RAM. 2 years old, with excellent pedigree. Apply Ken Sharpe WO 8-6782 or Gordon Sharpe WO 8-6781. S20-3t

DOUBLE BURNER DUO-THERM space heater. WO 9-1808 S20-3t

WE HAVE THE VERY FINEST selection of good used refrigerators in the City. Prices to suit the offer refused. The John Lewis Appliance Store. Dial WO 9-8835. S20-3t

CLARION DUO-THERM WIND blower, small Duo-therm, oil and two single beds. WO 8-7101. S20-3t

5 PIECE KITCHEN CHROME suite, double leaf table with attached legs. WO 8-6360. S20-3t

A NUMBER OF STORM WINDOWS different sizes, 18 each. WO 8-7239. S20-3t

TWO THREE SEATER SPRING-grass vines periwinkle fruit trees, ornamental, 3 miles west Belleville Trent Road Phone 968-6402 S20-3t

POTATOES FROM CLARENCE Vanderburgh. WO 9-7305 2v24-tf

ONE ONLY — NEW
1963 FT. ELGIN
MOTOR

Regular $245

SALE PRICE $219.

Simpsons-Sears
WO 8-5591
S2-tf

NUTONE EASER FORK FITting support for reducible inserts. Phone WO 9-5260 if required. attemer's Drug Store S18-3t

DUO THERM LARGE OIL HEATer, 35 gallon tank. Used twings WO 9-2951. S19-3t

SERGEL L. ARCOPLANE OIL heater, used by winters WO 9-2951. S19-3t

WELCH HACKNEY, PONY mating. Broken. WO 9-5419. S19-3t

VISIT
Mohawk
Trading Post

Mocassins, Handicraft
Christmas Gifts

Open SATURDAY & SUNDAY
10 A.M. — 7 P.M.
Weekend Special
WHITE LAMBSKIN RUGS
$9.95 Reg. $12.95

Beside Price's Restaurant
Junction Highway 7 and 37

S20-2t

APPROXIMATELY 130 FT. CHAIN link fencing with 8 steel angle iron ornamental end and 2 gates. Excellent condition. WO 9-6417 after 6. S20-3t

HORSES

REGISTERED QUARTER HORSES and 1963 WEANLING COLTS

Grade saddle horses and colts
Welsh mares and colts. Good selection, priced from —

$125. and up

V. H. LANGE
NO. 2 HIGHWAY
1 MILE WEST OF TRENTON
EX 2-5100
S20-2t

HORSES BOARDED

CLEAN BOX STALLS

REASONABLE RATES

BY THE MONTH

Miles of Trails to Ride

CONTACT

JACK LONEY
NO. 2 HIGHWAY
WO 2-8861
S20-2t

PONY, HACKNEY AND WELCH well broke, will be seen after 6 Larry VanNorman, Plainfield. Phone 394-4 S18-4t

NEW AND USED STEEL: LINTEL angles, I beams, channel, fencing rods and wire mesh. All sizes in stock. Crawford Supply & Plumbing Ltd. Picton. WO 6-2472. S18-tf

WOODS 6000 SINGLE FURROW corn picker in good condition. Also 14 inch Massey Harris plow. Box 87 Ontario Intelligencer. S18-3t

24-INCH ELECTRIC AUTOMATIC Moffat range. Very clean. Guaranteed power. 17-inch table model T.V. Bargains. WO 9-3249 S17-tf

2 DUO-THERM SPACE HEATERS, one with fan. WO 9-7465. S18-3t

STUD COLTS, QUARTER HORSE and Kentucky saddle bred. Alfred Brown, R. R. 1, Frankford Phone 968-6402 S18-3t

INSOMNIAL CAPSULES. NERvous? Irritable? Can't Sleep? Try Insomnial, 24 for $1.35. Lafleur's Drug Store. S6-1m

FOR SALE

WILSON'S NO. 1 WHITE HORSE hatchery has started, or will be booked for fall. S20-1m

USED WRINGER WASHER, FREE delivery, guaranteed. WO 9-3249 S17-tf

160 TRAILING HEAVY DUTY $1.25 each WO 9-2953 S20-3t

DIAMOND ENGAGEMENT RINGS, white gold reasonable terms. Open Friday evenings. Cole Jewellers, 256 Front. Only other token E. WO 9-3886 S20-3t

ELEVEN HEAD OF YEAR AND two 2 year old Holstein heifers also team of good work horses. Apply Lot 19, Concession 1, Thurlow Township. S20-3t

MAN'S RECONDITIONED 10 SPEED professional type Rack Bantam bicycle. Like new condition. Selling at ½ price and 3 months. Phone WO 9-5854 after 5 p.m. S19-3t

SPACE HEATER, 2 BURNER, Duo-therm, Duo-therm Thermostat, good condition. WO 9-2953. S20-3t

ANTIQUES

Several pieces of beautiful Cherian, Sheraton, French and Victorian furniture. Colored china.

TRENTON EX 3-4522

S21-4t

CITY WATER 200 OR LESS GALlons Prompt delivery John Hutchinson. WO 9-4196. S19-3t

CITY WATER 200 AND 1,500 GALlons. Prompt delivery John Hutchman. WO 9-2402. S18-3t

125 CHOICE HEREFORD AND Durham 1½ year old steers and heifers and seed oats for sale. Lot 19, Concession 1, Thurlow Township. Apply 25 George A McGowan Belleville. S17-tf

17' TRAVEL TRAILER, fully contained, with propane refrigerator and stove, like new. WO 3-5812. S19-3t

NEW AND USED
—FURNITURE

Appliances, Rugs, Antiques, Stereo Combinations etc. At Low Low Prices

Belleville Furniture
& Auction Barn

580 Dundas St. E. WO 2-7128
Open Daily 9 a.m. - 9 p.m.

S17-tf

CLARE JEWEL COMBINATION electric and coal or wood stove, good condition, new size 2 Lister Stirling. S19-3t

PETS FOR SALE

CHOICE GERMAN SHEPHERD pups, five pure white, also select stock. Cocker Spaniels, Chihuahuas, Basenji, Milford, Ont. Phone Consecon 966-2265 S14-3t-tf

BLACK POODLE TOY-TOY BREED. One year old. Phone WO 9-3166 S20-3t

CHIHUAHUA PUPPIES, SMALL breed, housetrained, registered. Mrs. F. Smith, Consecon S20-3t

SIBERIAN PUPPIES

Tiki and Mark Dandenny and one Malamute. Phone 3287 Trent. Magnificent pedigree. Will be at position. Will deliver.

Collect 705-656-4353 ,

S19-3t

FARM IMPLEMENTS

DIESEL INJECTION PUMPS governors, injectors, high pressure fuel lines, all makes, new and rebuilt. Repaired and guaranteed. Also diesel engine parts. Write or call Diesel Injection Service, Kingston 384-2, Phone 542-4574 or 546-3200 A30-3m

LOTS FOR SALE

7 ACRES OF CHRISTMAS TREE stock, 2 to 6 feet, also 2 acres of hedge containing over 2,000 trees. Trenton 394-4 or 5 Trenton 392-4. Inspected. WO 9-1618. S17-3t

SUB-DIVISION APPROVED LOTS Corner Dundas and Octavia. WO 9-7088. S13-1m

LOT, CORNER TRENTON AND Belleville with Bay view $2,000. Apply Box 28, Ontario Intelligencer, Bert Sear College WO 8-6471 A27-1m

LAKESHORE LOTS

SAVE — BUY NOW

Take Advantage of
"AFTER SUMMER
PRICES"

3 or 10 Years Assortional Open Mortgage

AS LOW AS 10% DOWN
$19.00 PER MONTH
53 MILLS FROM BELLEVILLE

FOR IMMEDIATE SALE

Lot, cottage and dock $2295. or 122 per month. Lot, cottage and room cottage, panel sheer 162' lot $2595. or $25. per month. Lot $15. per month. 3 only large private lots $1295. or $15. per month.

PACKAGE DEAL — 100' LOT NEW COTTAGE, DOCK $2995.

DIRECTIONS —

Go north on Highway 62 to Highway 62 north of Madoc to "Crooked Lake Estates" at the Department of Lands and Forests Tree Nursery and follow signs to cottages.

TORONTO 277-2407

S13-14-20-21-27-28-OC-3

PERSONAL

UNWANTED HAIR VANISH AWAY WITH BACkFIRE. Caution to directions. If it does not dissolve or remove hair, return empty package for prompt refund. Backfire is harmless, painless and reliable. Guaranteed at Lafleur's Drug Store. S6-1m

AUTOMOTIVE

'57 HARLEY-DAVIDSON motorcycle. Good condition $700 WO 3-3839 or EX 2-7727 S21-3t

JEEP PICK UP TRUCK, 6 Will Allplow. A good unit for Service station truck, or the Sportsman. Apply Allen Lot, R.R. 2, Stirling WO. Out. Phone Thurlow 432-23 ring 4 on party. Asking price $13,000.00. S19-3t

1958 INTERNATIONAL
A-100 Series

Low Wheel Base
In Excellent Conditions
May Be Seen at
MOIRA BEVERAGES
291 COLEMAN STREET

S21-2t-23

1964 METEOR AUTOMATIC 2/H WO 3-3257. S21-3t

1963 PONTIAC COACH. NEW car guarantee. Low mileage. Trade and terms. Trade accepted. WO 9-6313. S20-3t

'63 CHEVROLET Impala, super sport, 2-door hard top, power equipped.

'63 CHEVROLET II, 6 cylinder automatic.

'58 CHEVROLET Bel-Air 2-door hard top, V8, automatic, excellent condition.

'56 CHEVROLET deluxe sedan only - $595.

'55 CHRYSLER Newport 3-Dr. hard top $495.

CAN BE SEEN AT
SUPERTEST STATION
180 Dundas East
Open Evenings 'til 10 p.m.
WO 2-7363

S20-3t

BEAR WHEEL ALIGNMENT AND balancing. Bob Nicholson Motors Ltd., 352 Dundas St. Phone WO 9-4795 Bridge Street West WO 9-3373 S19-3t

'62 FORD FAIRLANE DELUXE, 6 cylinder, radio, windshield washers, Goodyear tires, Ranchwagon. Declining 19% WO 9-3249 S17-3t

'61 JEEP, NEW TIRES, REBUILT motor. Phone WO 9-4196 or Trenton EX 3-4731. S17-1w

'61 ENVOY SPECIAL, LOW MILEage. May be worn Goodyear tire store 9-4. 352 Dundas St. S17-3t

'58 FORD V8 PRIVATE SALE, good condition, second car, terms arranged. WO 9-3861. S18-3t

PRICES SLASHED
BY 50%

1953 CHEVROLET ..... $100.
1953 PLYMOUTH ..... $100.
1954 FORD ..... $100.
1953 DODGE ..... $150.
1954 PLYMOUTH ..... $125.
1953 PLYMOUTH Sedan $150.
1956 DODGE ..... $100.
1956 DODGE ..... $100.
1956 PLYMOUTH ..... $195.
1953 PONTIAC ..... $75.
1950 DODGE ..... $75.

J. B. BOYCE
& SONS
PINNACLE STREET LOT
WO 8-5154
S20-2t

1955 METEOR Custom

Automatic, Custom Radio, In good condition, inside and out. Reasonable

WO 2-3920

S18-4t

1959 Mercedes Benz

190D — New Paint Job

$1,495.00

J. B. BOYCE
& SON LTD.

PINNACLE STREET LOT
WO 8-5154
S20-3t

NOTICE

CALL
"EZE" METHOD
DRIVING SCHOOL
FOR
Low low rates on new automatic and standard cars Fully licensed. Dual controlled.
WO 2-9003 Anytime

Ag6-tf

MORTGAGES

SECOND MORTGAGES PURchased 3-year terms Darwin Heap Limited Box 188 Port Hope 885-3201 S3-tfn

TRUCK RENTAL

TWO TON STAKE TRUCK. By hour, day, week. Arthur Isaacman Jct. Phone WO 8-4263 S19-tf

DIAPER SERVICE

DIAPER ROME LAUNDRY SERvice, Belleville. Free pick-up. Most baby gift. WO 9-6464. S21-1m

REAL ESTATE FOR SALE

CHARLES STREET
5 BEDROOMS

This is a real money making property with income 3 bedroom apartment for the owner Well maintained, hardwood floors, newly installed. Present income $4,800.00 yearly. Asking price $13,500 00.

WEST SIDE
BUNGALOW

Very close to downtown, this is a very beautiful home throughout. Has 3 bedrooms, large living room, dining room, fireplace in living room, 4 piece bath, full basement, large attached garage with automatic heat, full basement, forced air heating.

TRADE UP
FOR NOTHING DOWN

Except your equity in present home. Several homes from which to choose including split level bungalow, and 1½ storey.

GERALD
JOYCE
REALTY LIMITED
376 FRONT STREET
Member of the
Belleville Real Estate Board
PHONE WO 3-3238
OPEN EVENINGS UNTIL 9 P.M.

VICTOR KESSLER ..... WO 9-6907
MARG COOKE ..... WO 9-7333
BERT MORRISON ..... WO 3-3290
R. WANNAMAKER ..... WO 9-6871
FORD CHICK ..... WO 9-7098
JAMES HANCART ..... WO 9-3331
GERALD W JOYCE ..... WO 9-3952

3 YEAR OLD, 3 BEDROOM SPLIT level home. Rec room, fireplace, stop, will sell reasonably. Owner transferred. Apply 87 Albert Street.

S18-4t

NEED MORTGAGE MONEY

If you are thinking of building, buying, renovating or refinancing or you need financing on your present home, we feel sure we have an ample supply of first mortgage money at 6% to 6½% and 25 years. Funds are also available at reasonable interest rates on second mortgages.

MOVING TO
BELLEVILLE

Before you buy be sure to see McCormick Realty. We have several homes, large and small, and a few new Sub-divisions underway plus a few choice lots for those who wish apartments. Drop into our office at 88 Station Street or call Fay S. Hall for complete service see

W. J.
McCormick
REALTY LTD.
88 STATION STREET
WO 9-4397
Jn6-tf-c-tf

PRIVATE SALE

MODERN BRICK DUPLEX

Construction, 10 years old at Bayside, for further information phone

Trenton EX 2-3262

S13-tf-f-s-tf

SEE US AT THE LEXINGTON
THE NEW BAY RIDGE
HOUSING DEVELOPMENT
TONIGHT AND SUNDAY

GORDON WOODS
and the STAFF
159 FRONT ST. — WO 8-6471

D. J.
WHALEN
Real Estate Broker

Member of
the Belleville Real Estate Board
229 FRONT STREET

HOME ON LARGE LOT

Beautiful 3 bedroom bungalow on large lot with 2 car carport, patio. On Hastings Drive. Call to night to inspect or call

DO YOU want your home sold? If so, list with Whalen.

HAVE 70 cash valuable Front St. property for sale. Just listed. Call for details.

OFFICE: 2-4529
IF NO ANSWER CALL
WO 8-5234

Thermopane
Storms and Screens
Ceramic Tile
100 Amp Service
Silent Ivory Switches
ARE NOT EXTRA
IN HOMES BY
MAURICE H.
ROLLINS
CONST LTD

DINING ROOMS

MODERN CAFE

Invites you to try their Chinese Foods Specializing in Chinese Foods to take out

S20-3t

MONEY TO LOAN

IMMEDIATE

1st and 2nd

Mortgage Loans Anywhere

ON BRICK, BRICK-TRIM, BRICK FRAME HOMES AND FARMS (ON MONTHLY PAYMENTS)

IF YOU NEED MONEY

To consolidate debts
To purchase mortgages
Or mortgages coming due
To improve property
Any worthwhile cause

Write or Phone 705-0231

IN TRENTON

CALL EX 3-9810

MORTGAGE FUNDING

208 George St. N., Peterborough

A DIVISION OF CORP. MORTGAGE BROKERS ASSOC. CSB-12

FIRST MORTGAGE LOANS

Interest Rates 7% to 7½%

Consult Mr. Wilcox or Mr. Jones

Phone WO 8-6417

Victoria and Grey Trust Company

My25-tf

CASH

UNLIMITED FUNDS

FOR 1st or 2nd MORTGAGES

Advisory Service at No Obligation

D. T. STORK

Mortgage Broker

128 PINNACLE STREET

WO 8-5715

S15-ow-tf-0-2-9

GET AHEAD OF YOUR DEBTS

QUITE LOAN

ONE MONTHLY PAYMENT

AMOUNT	REPAY	MONTHLY
$1,500.	2	$78
$2,000.	3	$63
$3,500.	4½	$86
$5,000.	5	$94
$7,000.	5½	$123

HERBERT SIMROD

MORTGAGE BROKER

IN TRENTON CALL EX 2-8113

IN BELLEVILLE CALL WO 2-3910

Plan A 7% paid in full over 15 years, Plan B 10% paid in full over 15 years. Open privilege arranged. All fees included.

J19-tf

CASH

We have funds immediately available for first or second mortgages, or we will purchase your present mortgage. Confidential personal service. Gerald W. Jopp, Mortgage Broker WO 2-5329.

My 21-tf-0-2-9

TENDERS

CANADA DEPARTMENT OF AGRICULTURE RESEARCH BRANCH TENDERS

Sealed tenders, addressed to the undersigned and marked "Tender for Cleaning Services at the Animal Pathology Institute, Agriculture Research Institute, 124 Dundas St. E., Belleville, will be received until 3.00 p.m. October 15, 1963.

Specifications and tender forms are available on request. The lowest or any tender which may be received will not necessarily be accepted. Tenders will not be considered unless made out or according to these forms and in accordance with the conditions set forth therein.

C.A.S. Smith,
Administrative Officer
P.O. Box 640
Research Institute
Belleville, Ontario.

S20-3t

NOTICE

BOY SCOUTS OF CANADA

Annual meeting Belleville District Council. Election of officers and annual reports. All members, group committee men, women, ladies' auxiliary, members of the supporting line and any parents interested in Scouting welcome. October 21st, 1963 at 8 p.m. Canadian Church auditorium, corner of Herchimer and Bridge.

W.O. Walters, Secretary.

S20-OS-1t

BUSINESS OPPORTUNITIES

STORES AVAILABLE IN WESTgate Plaza, will build to suit your requirements. Approximately 1,000 sq. ft. Ideal for drapery or wool shop. For further information contact Mr. Boyle, 363 Front Street, WO 8-6325 or KE 2-5971.

S18-1m

RENTALS

—Jointer Planers
—2 and 4 Wheel Utility Trucks
—Commercial and Domestic Vacuum Cleaners, Floor Polishers
CANADIAN TIRE
WO 8-6701

FOR RENT SINGER SEWING machines, vacuum cleaners. Singer Sewing Centre, Belleville. S-2-6819 S18-1m

BOAT STORAGE

BOATS AND TRAILERS FOR winter storage. No motors. Free pickup and delivery. S6-6169. S13-1m

REPAIRS

SINGER TUNE-UP SPECIAL. Have your machine cleaned and checked, oiled and adjusted, new belt, bobbin and rubber ring, reg. $10. Now only $7.95. Singer Sewing Centre, Belleville. Dial S-2-6819. S18-tf

NOTICE TO CREDITORS AND OTHERS

IN THE ESTATE OF MARY EMILY BELL, late of the City of Belleville, in the County of Hastings, Widow, Deceased.

ALL persons having claims against the estate of the above named deceased, late of the City of Belleville, in the County of Hastings, who died on or about the 17th day of August, 1963, are hereby notified to send particulars of their claims to the undersigned on or before the 16th day of October, 1963. After the said date the Executors will distribute the assets having regard only to claims of which notice has been received.

DATED at BELLEVILLE this 6th day of September, A.D., 1963.

SPRAGUE & CAMERON
Barristers and Solicitors,
Victoria & Grey Trust Bldg.,
175 Front Street.
Corner the
Belleville, Ontario.
Solicitors for the Executors.

S14-21-28

NOTICE TO CREDITORS

IN THE ESTATE OF CORA MARGARET RIDLEY, DECEASED.

NOTICE IS HEREBY GIVEN that all persons having claims against the Estate of Cora Margaret Ridley, late of the City of Belleville, in the County of Hastings, Deceased, who died on or about the 30th day of June, 1963, are requested to send particulars of their claims to the undersigned on or before the 4th day of October, 1963, after which date the Executors will distribute the assets of the Estate having regard only to the claims of which they shall have notice.

DATED at Belleville this 3rd day of September, A.D. 1963.

LOUIS HARALD FISH,
Barrister and Solicitor
397 Front Street,
Belleville, Ont.
Solicitor for the Executors.

S7-14-21

MORTGAGES

RESIDENTIAL FARM & COMMERCIAL FUNDS AVAILABLE

We can approve immediately property financing, up to 80% of value. Call —

ASSOCIATED REALTY INVESTMENT CO.
Zenith 33720 (no charge)

Our representative will arrange to see you.

ASSOCIATED REALTY INVESTMENT CO.
812 Princess St. — Kingston

S18-2m

TRAILERS FOR SALE

A CUSTOM BUILT HOME ON your lot. 1,000 sq. ft. bedroom type bungalow. Liberal terms. Financing arranged. Free brochures. West Point Construction Ltd. 64 Steeles West, Willowdale Ont. Phone 225-2622. S-2-6821 S17-4t

GLENDALE 36' x 8' FURNISHED trailer for sale, in excellent condition fully furnished priced to sell. Glenora Trailer Park, Glenora Oil Station, Highway No 2, East of Trenton. A17-tf

AUCTION SALE

Saturday, September 28th, 10.00 a.m. 246 George Street.

31" STOVE, C.V.; chesterfield suite; beds; rugs; dining table; chairs; kitchen cabinet; hall tree; dressers; buffet; flower stands; child cookers; and many others.

Terms — Cash
Owner — Miss P. MacNamara.

HAROLD BUNNETT
Auctioneer
WO 2-5668

S21-2t-27

TENDERS

TOWNSHIP OF TYENDINAGA

Sealed tenders will be received by the undersigned up to 12 o'clock noon Saturday, September 28, 1963, for the crushing of 4,000 cu. yards of gravel at Shorey's Gravel pit, to pass through a ¾ inch screen.

Quote price per cu. yard off belt and price delivered at the Township stock piles.

W. J. Walsh,
clerk.
Lonsdale, Ontario.

S18-3t

SERVICES

BUILDING REPAIRS, REMODELling. All types of carpentry work. Job too small. Donald Hall. WO 2-8054. S20-1m

ROTO-TILLING, LAWNS OR GARdens and private mowers repaired. WO 8-8161. S16-tf

LOST

PLEASE KEEP THE AMERICAN and Canadian cash. Liberal reward for the return of black patent handbag with family snapshots, keys, other personal effects of no use to any but their owner. WO 8-4507. S20-2t

IN LONSDALE

Or Marysville, area, one two year Holstein steer Sanford Russell, Selby.

Phone 388-2614

S18-1t

JEWS ATTEND SERVICE

MOSCOW (Reuters) — About 3,000 persons attended service at Moscow's main synagogue Wednesday night marking the start of three-day celebration of the Jewish New Year, Jewish sources said. The worshippers filled the the service and about 1,000 of them had to stand outside the crowded synagogue.

Plan Trenton Public Meet Aimed at Re-establishing Full Children's Aid Program

The Board of Directors of the Children's Aid Society has decided to call a public meeting in Trenton during the month of October to discuss the possible re-introduction of CAS services in which clergy, teachers, parents, medical and other professional groups will be invited.

If the meeting deems it necessary it is hoped that a committee will be formed to effect the necessary re-organization. This committee would of course, have representation on the council board.

At the regular meeting of the Children's Aid Society held on Thursday, Dr. George Whitnet, president, pointed out that for a number of years from 1951 to 1961, the society had provided protection, prevention, unmarried mothers' service and the like on a grant from the council.

There had been little or no lay or citizen participation and no public appeal for funds. When in June of 1961 council advised that it was not prepared to meet the cost of the service it was withdrawn and since that date Trenton has been without child welfare services. Only children are seriously neglected as to warrant their removal from their parents and unmarried parents seeking help from the Belleville office have been dealt with.

In some months this unsolicited work is quite heavy and, by reason of the fact that no funds are received from the town, the cost of the services rendered is borne by the other municipalities financially supporting the CAS.

Mr. Wishart made reference to the report of Miss H. Lumsden, a supervisor in the child welfare branch of the Ontario Department of Public Welfare, quoting as follows: "Your society receives grants from the County of Hastings and the City of Belleville which support the provision of a preventive service by your Society in these municipalities The intake records and the sample of cases reviewed by our Superior provided evidence of both the need and the provision of this service. For example, parents are turning to your agency for help with family and child behavior problems. Almost at the other end of the scale, supportive work with adopted and step-family deprived families, in which the threat of actual child neglect is ever present, is enabling children to remain in their own homes in Belleville and the County of Hastings.

STILL RESPONSIBLE

"For some time now your service in Trenton has been limited because this municipality ceased to make a grant to your Society which has been attempting to provide its own preventive service. Under The Child Welfare Act the responsibility for protecting children in Trenton from actual neglect is defined in The Child Welfare Act remains, of course, with your society. This means that your staff must strive to investigate every referral or complaint related to the possibility of neglect.

"The investigation must be sufficiently thorough that a decision can be made as to whether the children are, in fact, neglected. It is the opinion of your staff, the children are neglected and if, in spite of your best efforts to raise money from voluntary and municipal sources, you are unable to finance a service with the objective of attempting to remedy the neglect while the children remain in their own homes, you have no alternative but to protect the children by taking them into care.

"In order that a Society may fully discharge its responsibilities, the citizens of a community, the police, public health nurses, school teachers and all those persons interested in child and family welfare, need to understand that any complaints or referrals concerning child neglect should be lodged with the society.

FEW REFERRALS

"As we have already pointed out, your intake records from January 1, 1963 to the date of our supervisor's visit (June 12, 13 and 14, 1963) show that you received quite a large number of self referrals related to child behavior problems, and of complaints or referrals related to child neglect, from Belleville and the County of Hastings. This is evidence of an understanding, an acceptance and a use of your preventive and protective services in these communities. We are concerned, however, by the lack of referrals or complaints relating to child neglect from the Trenton community.

"It would be unreasonable to suppose that in Trenton there are no cases of apparent child neglect warranting concern as neighbors, relatives, police, public health or schools and yet your agency is apparently not hearing about them. Thus there may be a misunderstanding abroad in Trenton that your Society is no longer the authority to whom child neglect cases should be referred.

"We strongly recommend that you consider a program of reinterpretation for the Trenton community in general, and, in particular, to the authorities mentioned above, of the responsibility which is yours to protect children, from neglect and therefore of the necessity of their referring apparent neglect of children to your agency so that you may carry out your responsibilities to the limit of your resources in staff and money.

"In other words, the community must not wait for a report on anyone except the Children's Aid Society to take the lead in protecting children from neglect through a careful follow-up and investigation of every complaint and report, after assessment of the circumstances and all available evidence and, if there is any doubt as to neglect and if a remedial service cannot be provided, through the presentation of the case to the court for its decision as to whether the children are, in fact, neglected.

"One way of achieving better interpretation of your services to Trenton would be to strengthen the lay representation on your board from Trenton."

Picton News

Fair to Close With Racing, Horse Show and Program

PICTON — Prince Edward County Fair at Picton rings down the curtain on its annual fair tonight Saturday with a show and dance, starring Doc Williams from Wheeling, West Virginia. This afternoon, horse racing, horse show and jumping were featured.

The fair has been very successful in every way and we are especially pleased with the comments on the agricultural displays, said President L. Doxsee.

Friday was cool and clear and attendance was average. The variety show in the Centre at night drew a capacity crowd.

RAIN OR SHINE

Just as opening ceremonies were being held Thursday, rain began to fall lightly but most events were carried out and the children forgot any discomfort as Mayor J. J. McLelland gave each of the three thousand five hundred and sixteen children in the parade a ticket for a free ride on the midway.

The Fair narrowly missed being without a midway, the Green Amusement Co, being unable to come but at the last minute got things straightened over and the result was an even bigger array of rides and shows.

Thursday there were showers last night, it did not stop several thousand from attending. Part watched a horse show in front of the grandstand, while others paraded the arena for the old time fiddlers contest. The variety show tonight and the Doc Williams show from Wheeling, West Virginia Saturday night are both indoor and fair officials do not fear the weather though they are hopeful of a sunny day for Saturday horse races.

In the school parade Thursday, Demorestville school won both first places for marching and for best decorated pupils; Mount Carmel and Waring Corners were second and third in marching; Demorestville and Waupoo second in decorations.

There were more than one hundred entries in the flower champion being Stephen, son of Mr. and Mrs. Leland Saunders, Picton, with Mr. and Mrs. Aurea and Andrew, sons of Mr. and Mrs. Gordon Watson, Bloomfield, and John and Phillip, sons of Mr. and Mrs. W. C. Durie, Picton.

PRIZEWINNING EXHIBITS

One of the outstanding features of the thousands of exhibits on display was the handcraft with driftwood used in a great many ways. Hobby classes reveal young and old engaged in a great variety of pursuits in leisure time. But above all, is the excellent display of flowers, fruits and vegetables which is drawing thousands to the fair as word spread that it is unurpassed in color and beauty.

Mrs. Edwards main canning product, tomatoes, is one of the central displays. Mrs. Leland Doxsee, wife of the agricultural society president, had the honor of winning the blue ribbon.

Champion plate of apples, McIntosh were shown by P. Harrison of R.R. 3 Picton. Also in this display are products which can be made from fruits.

Class for tyne fiddlers Picton who won the prize for oldest fiddlers. Winners in novelty class were Ernest Lessard and Sam Sallans. Laurie Perry, Roy Winstanley, Gerry Clement, Garnet Stainton with Clement, Perry and Winstanley as winners.

Some U. S.

(Continued From Page 1)

orbiting the first man. They noted Russia had a tremendous lead with superior rocket power.

Scientists of the National Aeronautics and Space Administration are credited to Kennedy's cause. They said a manned landing on the moon is possible with present technology and talked hopefully of getting astronauts there as early as 1967. Congress provided without question the millions of dollars needed to get the program started.

It was estimated the total effort would cost less than $20,000,000,000. Now, two years later, estimates run as high as $40,000,000,000. In 1961, the agency concentrated on early manned flights in Project Mercury and on developing unmanned space craft to investigate the lunar surface for proper landing areas and possible dangers.

Mercury, which sent six men into space, was climaxed successfully last May with astronaut Gordon Cooper's 22-orbit mission. But the follow-on Project Gemini, designed to perfect rendezvous techniques essential to the Apollo man-on-the-moon program, has slipped more than a year because of technical troubles. The first two-man Gemini flight now is due in late 1964 and the docking rendezvous flight a year later.

TECHNICAL SNAGS

The Apollo program also has encountered technical snags—both in the huge 7,500,000 pound thrust Saturn 5V booster rocket and in the three-man spacecraft. NASA officials declare privately that, nevertheless, Apollo will achieve its goal in this decade. But they no longer talk of a 1967 or 1968 date.

The unmanned lunar exploration program has been a flop so far.

Pace

(Continued From Page 1)

Hamilton which he said supports his contention that he cannot name Mr. X—the man in the provincial secretary's office who he has said is a friend of gamblers—because of a formal agreement.

The letter was addressed to Provincial Secretary John Yaremko from R. F. Wilson, government counsel to last year's crime hearings under Mr. Justice W. D. Roach. It carried Mr. Justice Roach's ruling that the opposition parties were to be given access to the provincial secretary's files.

But, the letter said, the information from the files was not to be used "unless and until the commissioner at a hearing of the commission rules that any part of this material is relevant and admissible and admits the same in evidence."

Mr. Whitemeyer reiterated that he could not name Mr. X because Mr. Yaremko agreed to release the Liberals from last year's agreement.

Mr. Yaremko has denied knowledge of such an agreement.

The Liberal chief also attacked what he said were conflicting statements by the Conservative government. Premier Robarts has had to order or ask for investigations since the campaign began, he said.

And in an apparent bid for any Democratic support—without mentioning that party by name—he appealed to small-c liberals not to split the anti-Conservative vote.

Earlier in the day, Mr. Whitemeyer made a tour of the fair-grounds in Lindsay, home of Premier Robarts' Victoria riding after first being required to remove party slogans from his automobile by police officials.

Speaking in Hamilton, Premier Robarts accused Mr. Whitemeyer of "the usual flip flop, indecision, wavering and deception" in a claim that only the Liberals could give the separate schools equality with public schools in financing.

The Catholic Foundation tax plan, the declaration, Mr. Roberts said, would provide completely equal educational opportunity, take no right nor any taxes away from supporters of public school boards, would not interfere with any board's autonomy and would remove a complaints separate school supporters have on their share of the municipal assessment and taxation.

TEST NEW DRUG

LIVERPOOL, England (Reuters)—An anti-cancer drug made from herring eggs, herring sperm, and other fish will be tested in human beings, it was announced Thursday. A spokesman for Evans Medical, a local drug firm, said the drug is being used in a limited way and until doses watch. He emphasized that the drug has the effect of retarding the growth of cancer cells and should not be looked on as a cure.

U.S. Slams

(Continued From Page 1)

transmissions and engines. Duties on these products are reduced if an equivalent value of Canadian part is exported. This has led to some expansion in exports of auto parts. Now Drury wants to try this out on a bigger scale.

TALK LEAD, ZINC

Hodges said that along with the Canadian plan to boost Canadian manufacturing, specific problems in such commodities as lead and zinc, lumber and oil were discussed in a general way. He did not believe the conference would come to any conclusion but that discussions "may help change the pattern or policies affecting those commodities."

Hodges told reporters that if Canadians want to boost exports, they should call a meeting, such as the White House conference on exports expansion, and find things to sell in the U.S. that the U.S. does not already have.

Asked for comment on this point, Drury remarked: "What would the American like to export to them? Tropical fruit?"

DO YOU HAVE...

—a marital problem
—trouble with your children
—difficulty in budgeting your income

If so, the Children's Aid Society can be of help and invites you to talk it over with one of the members of its family service department staff. You will find them sympathetic and understanding of your problem and desirous only of helping you to help yourself. There will be no obligation on your part and you may terminate the contract at any time.

The Society's offices at 63 Moira St. West are open from 8.30 to 5.00 o'clock Monday to Friday each week. For your own convenience it is suggested that you telephone for an appointment. Your call will be treated with complete confidence.

In Belleville this service to families is provided by the Belleville United Appeal.

EAST HASTINGS

ADVANCE POLL

269 NORTH FRONT STREET

- THURSDAY, SEPT. 19th.
- FRIDAY, SEPT. 20th.
- SATURDAY, SEPT. 21st.

9 a.m. to 6 p.m. and 8 p.m. to 11 p.m. (D.S.T.)

Anyone anticipating being away on Election Day, Sept. 25th, is entitled to vote at the advance poll.

Anyone Wishing To Be DRIVEN To The Advance Poll

Phone WO 2-9141

PROGRESSIVE CONSERVATIVE HEADQUARTERS
Belleville Shopping Plaza

VOTE for RE-ELECT

CLARKE T. ROLLINS

HASTINGS EAST

Everyone's Going To The...

GIGANTIC PARTY

TO MEET

W. E. "Sandy" SANDERCOCK

Your Progressive Conservative Candidate for Hastings West

AT THE

Belleville Memorial Arena

SAT., SEPT. 21st. - 8 p.m.

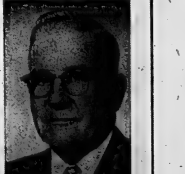

W. E. SANDERCOCK

- Sweet Corn On The Cob
- Hot Dogs
- Square Dancing
- Modern Dancing
- 8-Piece Orchestra
- Door Prizes

EVERYTHING FREE — COME AND HAVE A GOOD TIME.

NO SPEECHES

For Sale

RESIDENTIAL LOTS

Four desirable residential lots in excellent location on Strathcona Drive. Ideal for home site in attractive area, well worth investigation.

INDUSTRIAL PROPERTY

3 acres in the "Coleman Flats" area. A particularly fine investment opportunity with all conveniences, in the heart of the city.

For information write Box 7, The Ontario Intelligencer

at EATON'S ...the young-figure look... for women of all ages

Illustrated are just a few of the wide selection of styles for every figure type available at EATON'S OF CANADA

–DAISY FRESH Bandeau (±2950) White cotton with embroidered cups. Terylene Leno band. Bust sizes A, 32 to 36; B, 32 to 38; C, 34 to 40. Each **3.00**

–DAISY FRESH Nylon-and-Lycra Power Net Girdle (±2958) with nylon-cotton-and-Lycra stretch satin front and back. Embroidered Antron nylon trim at front. White. Small, medium, large and extra large to fit waists 25 to 32. Each **7.00**

–DAISY FRESH Bra (±2911) with dainty embroidery trim in cotton broadcloth. Bust cup sizes: A, 32 to 36; B and C, 32 to 38. Each **2.50**

–DAISY FRESH Dotted Regular Leg Panty (±6902) of rayon Power Net elastic with embroidered rayon stretch satin front. White with Yellow dots. Small, medium, large and extra large to fit waists 25 to 32. Each **5.00**

–DAISY FRESH Longline Bra (±6930) White cotton with embroidered cups. Terylene Leno midriff panels for easy breathing. Bust sizes: A, 32 to 38; B, 34 to 42; C, 34 to 44; D, 34 to 44. Each **4.00**

–DAISY FRESH Long-Leg Panty (±6958) in nylon-and-Lycra Power Net with nylon-cotton-and-Lycra stretch satin front and back. Small, medium, large and extra large to fit waists 25 to 32. Each **10.00**

–DAISY FRESH Lycra Pull-On Corselette (±7998) with foamed rubber uplift pads in the nylon lace bust cups. Sides of Nylon-and-Lycra Power Net. Embroidered front Panel and plain back of rayon-cotton-and-Lycra stretch satin. Back is low cut, underarm slightly elasticized for a snug fit. White. B, C and D cups, sizes 34 to 38. Each **16.50**

–SARONG Corselette with stride-free front, side slide fastener. Styled in jacquard-patterned rayon-and-cotton batiste nylon Leno sides, rayon stretch satin back panel. Cordtex uplift in embroidered nylon sheer bust cups. White (±7212), B bust sizes 34 to 40 and 42; (±7213) C bust sizes 34 to 40, 42, 44, 46; (±7214) D bust sizes 34 to 40, 42, 44. Each **15.00**

–GOTHIC ELFIN Bra (±1321) White cotton. Bust sizes: AA, 30 to 36; A 32 to 38; B, 32 to 42; C, 32 to 44; D, 32 to 44. Each **1.75**

–SARONG Proportionate Panty in nylon-and-Lycra Power Net, nylon lace front, rayon-and-Lycra stretch satin back. White, (±6248) Short Torso; (±6258), Average Torso; (±6268), Long Torso (shown). Sizes small to extra large to fit waists 25 to 32. Each **11.00**

–GOTHIC ELFIN Longline Bra (±3322) White cotton broadcloth. Bust sizes A, 32 to 38; B, 32 to 42; C, 34 to 44; D, 34 to 46. Each **3.00**

–SARONG Collar-Top Long-Leg Panty for extra thigh control. Side slide fastener, rayon-patterned cotton poplin front, rayon Leno sides, rayon stretch satin back. Nylon tricot fold-over crotch. Waist sizes 27 to 32, 34 to 36, 38. White. (±6212) average hip. (±6213) full hip. Each **14.00**

–GOTHIC ELFIN Bra (±1329) with 3" band. White cotton with Cordtex uplift. B, C and D cups, sizes 34 to 42. Each **2.50**

–SARONG Collar-Top Girdle with side slide fastener. Rayon-patterned cotton poplin front, rayon Leno sides, rayon stretch satin back. White. (±5202) short-waist sizes 25 to 34; (±5212) average hip, average length waist sizes 25 to 36, 38 and 40; (±5213) full hip, long waist sizes 28 to 36, 38, 40, 42. Each **10.00**

—EATON'S Second Floor

DIAL WO 2-4561 T. EATON Co.

THE WEATHER
Tuesday—sunny with cloudy periods and warmer.
Low 38 — High 65

The Ontario Intelligencer

BELLEVILLE, ONTARIO, MONDAY, SEPTEMBER 23, 1963

TEMPERATURES
Today Max. 70 Min. 55
One Year Ago 61 40

Authorized as Second Class Mail Post Office Department, Ottawa

7c Per Copy, 40c per Week

MAY REVISE U.S.-CANADA TRADE RULES

Diplomats Back British Envoy's Watch On Safe

Visit Embassy's Ruins In Indonesian Capital

JAKARTA (Reuters) — British Ambassador Andrew Gilchrist today hit back — with apparent successful alleged indecision attempts to break into his embassy strongroom containing classified documents.

He staged a brief stay-put display in the fire-gutted embassy and the Indonesians agreed to his demand for a round-the-clock Anglo - Indonesian guard on the strongroom.

In supporting Gilchrist's stand, 15 Western diplomats including Canadian Ambassador John Sigvaldason, turned up at the embassy during the incident.

Police refused to keep the doughty, goateed diplomat out of the wrecked building but he succeeded in reaching the second-floor strongroom. Gilchrist flashed a "thumbs up" signal to people outside, indicating the strongroom had not yet been cracked.

Gilchrist hurried to the embassy after getting information that Indonesian workmen were making an attempt on the strongroom, British officials said.

Gilchrist went to the embassy —wrecked by anti-Malaysia rioters — immediately a press conference where he charged the Indonesian government with defying him a reason to the building.

British officials got on the telephone and summoned Canadian, American and other Western diplomats to the embassy. But Indonesian police would not let them enter the building to join Gilchrist.

"It is a very serious matter that they are denying access to official documents," said French Ambassador Guy Doguet to reporters gathered outside.

FINALLY LEAVES

After 95 minutes at the embassy, Gilchrist and the police said Indonesia had agreed to his demand that a joint guard be set up. Police said 40 police men be posted at the strongroom.

Meanwhile, the government-controlled Antara news agency reported the arrest of the manager of British Shell Oil Company installations at Balikpapan, on Borneo, by police on the government and people of Indonesia."

(A British spokesman in London said the company had heard nothing of the reported detention.)

Indonesian workers took over several British firms last week, during mass rallies held against the new British-backed Malaysia federation.

Rocks Thrown As Concert Hall Is Opened

MONTREAL (CP)—Plans des Arts, an elegant $20,000,000 concert hall, opened Saturday night with a high - society premiere accompanied by a street demonstration in favor of Quebec separatism.

Nineteen persons were arrested after rocks were thrown at several mounted policemen and police said they will be charged today with disturbing the peace.

The demonstration had no noticeable effect on proceedings inside the hall, where 3,000 first - nighters, most of them in formal evening dress, listened to a concert by the Montreal Symphony Orchestra and relaxed in rooms decorated with contemporary Canadian art.

Many of them paid $100 for their seats. Other seats were sealed from $5 down to $15.

In an air of excitement undampened by the presence of 250 policemen patrolling outside, the hall began filling an hour before concert time. A 60-man provincial police guard of honor was drawn up along the promenade connecting the hall with St. Catherine Street.

MUSIC REIGNS

Meanwhile, in the hall, there was music and fashion.

—After a brief opening address by President Louis Lapointe of Place des Arts, Wilfrid Lemelin, Quebec's director of music education and founder of the Montreal Symphony in 1934, led the orchestra in the premier of Minerve, a concert piece by Canadian composer Jean Papineau - Couture.

Quebec Premier Jean Lesage and Mrs. Lesage were guests of honor at the opening concert.

The program was a smorgasbord for a performance of Beethoven's Ninth, the choral symphony, which with an inaugural festival of theatre, opera and ballet, was cancelled because of a dispute between the Union des Artistes and Actors' Equity about jurisdiction over stage performers.

In the opening ceremony Mr. Lapointe said: "Montreal at least takes its place among the cultural capitals of the world. Amid its hall, during the years we see we have not waited in vain."

Dominican Govt. Charges Haiti Forces Bombarded Border Town

SANTO DOMINGO (AP)—The Dominican government charged that Haitian forces bombarded a Dominican border town today.

A government statement broadcast by Dominican radio said the civilian population was abandoning the town of Dajabon, about 100 miles northwest of the capital.

Foreign Minister Hector Garcia-Godoy summoned the diplomatic corps to inform them officially of the attack, the announcement said.

The Haitian government has concentrated strong forces at Ouanaminthe, opposite Dajabon, the broadcast said.

Relations have been tense for months between the two republics, which share the Caribbean island of Hispaniola.

A band of rebels invaded Haiti a year ago in an effort to oust President Francois Duvalier said they came from the Dominican Republic. The Haitian charge that American States was asked to condemn the Dominican Republic for its part in the outbreak.

The rebel band, led by former Haitian Gen. Leon Cantave, was last reported hiding out in mountains of Haiti near the Dominican border.

The Dominican Republic has given asylum to many refugees from Duvalier's strong - man rule.

8 Unions Oppose Trustee

OTTAWA (CP)—Outright opposition to any deal for a union-sponsored trusteeship over maritime unions on the Great Lakes was voiced Sunday by the Canadian Brotherhood of Railway, Transport and General Workers.

Government trusteeship over all five maritime unions in Canada is the only way to "get rid of Hal Banks and his high-priced goons" in the Seafarers' International Union of Canada and to restore peace on the lakes, the union said in a 1,000-word statement.

The brotherhood statement, signed by President William J. Smith, Vice - President Elroy Robson and Secretary - Treasurer D. N. Secord, threw cold water on any efforts to solve the problem by private union arrangement.

This proposal will be discussed in Washington this week at a top-level meeting of Labor Minister Allan Gotlieb, U.S. Labor Secretary Williard Wirtz, President Claude Jodoin of the Canadian Labor Congress and AFL - CIO President George Meany.

URGE ALTERNATIVE

A private, union - sponsored trusteeship has been strongly advocated by Mr. Wirtz as an alternative to the Canadian government's plan to introduce legislation for a government trusteeship after Parliament resumes Sept. 30.

The brotherhood statement said the only way to break up the SIU "empire" under Hal Banks is to appoint trustees with full authority to get rid of Banks, tighten up Labor Board agreements, amend the union's constitution and bylaws, and install democratic methods to do so that members can control the union.

"Anyone seriously maintains that these goals are within the power of labor to attain, unaided by government, merely by holding talks between the

(Continued on Page 10)

Fail to Locate Trace of Noreen Greenley

BOWMANVILLE, Ont. (CP)—More than 800 searchers—boy scouts, Girl Guides and townsfolk—failed to locate a trace of Noreen Greenley, 13, who vanished eight days ago.

Noreen left a girlfriend's home to catch a bus two miles away and has not been seen since.

Bloodhounds, brought into the search, were given Noreen's scent from a shoe. They picked up a trail near a bus stop, where the girl was last seen, and followed it to railway tracks.

There they lost it but picked it up again a few hundred feet away and followed it to the edge of Highway 2. Bert Bruce of Toronto, the bloodhounds' owner, is sure the girl was taken away by car at that point. Bowmanville is eight miles east of Oshawa.

Two Injured In Explosions At Lumber Yard

TORONTO (CP) — Two persons were injured in explosions that set fire Sunday that severely damaged a lumber and milling company in western Toronto.

The transmission of a fire truck backing up to a hydrant on Eglinton Avenue exploded, sending chunks of metal flying. Bertha Faithful, 29, a passerby, was hit in the hip by one piece of metal. She was treated in hospital and discharged.

In a second blast, oil drums on the lumber mill grounds exploded. Fireman Edward Tarullo suffered burns on the arms in the explosion.

GERMAN AND CANADIAN OFFICIALS CONFER — Gerhard Schroeder, left, West German foreign minister, confers with Paul Martin, centre, Canadian Secretary of State for External Affairs, at the Washington home of Charles S. A. Ritchie, right, Canadian Ambassador to the United States. Both Schroeder and Martin came to the U.S. capital for talks with high U.S. government officials. (AP Wirephoto)

Ontario General Election Campaign Hits Last Furlong

TORONTO (CP) —Ontario's general election campaign hit the last furlong today with 337 candidates whooping it up for 108 legislature seats but the electorate generally failing to get excited.

After a month of mostly-unspectacular campaigning, the voters decide Wednesday whether they want to extend the Progressive Conservatives' 21-year-old tenure or replace it with the Liberals or the New Democratic Party.

Observers call the tussle one of Ontario's dullest. Despite the position Leader John Wintermeyer has been crying "scandal" and "corruption" in the government. Premier John Robarts has called him a liar but has mainly plugged along on the government's record. NDP Leader Donald C. MacDonald has chimed in with some scandal talk mixed with socialist doctrine.

But apart from catcheries and the flavorsome Liberal theme of organized crime in the province, much of the fight has centred around such subjects as education (including a separate schools issue), old age pensions and medical care, in which many of the arguments for and against each party's platform are fully grasped only by setsers or constituents.

For this reason perhaps—and coupled with a possible surfeit of federal election-candidates' crowds have been small and phlegmatic. Leaders, interspersing a lethargic electorate in varying ways, have spent an unusual amount of oratory on exhorting party workers to get out the vote on election day.

Premier Robarts, 46, facing the electorate for the first time as party leader, has insisted that his own record is the main issue. He has stressed an incoordinate amount of legislation and major policy into the 21½ months since he was handed the party reins by retiring Leslie Frost, premier for 12 years.

But Mr. Robarts occasionally has been forced to fight on ground chosen by Mr. Wintermeyer, also 46, who is making what might be a last-ditch stand after failing to come close in the 1959 general election. The Liberal leader has goaded Mr. Robarts, chiefly, into getting

(Continued on Page 8)

Negro Rallies Hear Calls For United, Peaceful Action

By THE ASSOCIATED PRESS

Thousands marched, rallied and prayed across the United States Sunday in memorial services for six Negro children slain in Birmingham, Ala., racial disorders.

Some expressed bitterness, some charity.

There were calls for a "nonviolent uprising" and a "massive nation-wide campaign of civil disobedience" to protest what one speaker called the last crime against the spirit of Birmingham's 35 unsolved slaughter of the children."

The largest demonstrations were held in New York City and Washington.

In Shreveport, La., police riot squads and mounted sheriff's deputies broke up an attempt by 1,000 Negroes to hold a memorial parade. That was followed by a brief clash between Negroes and police outside a church.

A group of prominent Americans, headed by Governor Edmund G. Brown of California and Charles Taft of Cincinnati, announced formation of a Citizen's Conscience Fund to rebuild the Sixteenth St. Baptist Church in Birmingham.

Four of the Negro children died in that bombing a week ago Sunday. Two Negro boys were shot to death in separate incidents that day. Funeral services for the boys were held Sunday.

There should be no malice in anyone's heart toward anyone else," said a Negro minister, Rev. J. H. Hicks, at one funeral. "The Lord giveth and the Lord taketh away."

In Washington, members of the Congress of Racial Equality staged a memorial service at the end of a 28-hour stint at the Liberty Bell in Independence Hall.

The New York City ceremonies attracted about 13,000 persons at four different sites.

Some 7,000 persons gathered at Manhattan's Foley Square on the steps of the federal courthouse. Speakers included James Farmer, C.O.R.E. national director; Bayard Rustin, deputy director of A. Philip Randolph's march on Washington; veteran socialist leader Norman Thomas, and Dr. Martin Luther King, Jr.

Farmer said the department of Justice and President Kennedy must take the blame for the Birmingham church bombing with the "demented fool" who caused it.

Rustin urged a "non-violent" uprising in the cities, with cities, "in every justice department building in the country," and the Negro civil rights demands heard.

Baldwin repeated his argument that no Christian should sing should be done by Americans this year because "we have lost the right to be called a Christian nation."

Also at Foley Square was Malcolm X, a leader of the Black Muslim separation-of-the-races movement. He disapproved of the number of white

(Continued on Page 8)

Bomb Is Found, 19 Held

MONTREAL (CP)—One separatist demonstration Saturday —against the teaching of English in French-language schools —was followed Sunday by discovery of a time-bomb at the rear of the Montreal Roman Catholic school commission building.

Another demonstration—in favor of a government take-over of Montreal's Place des Arts—was broken up by Montreal provincial policemen and 19 were arrested after three constables were injured by stones thrown during the concert hall's glittering opening show.

A time-bomb defused by police as "well made" was found in a carton Sunday about 30 feet from an area in which 10 young children were playing at the back of the school commission building on east-end Sherbrooke Street.

The mechanism was timed to set off the eight sticks of dynamite at 12 o'clock but police said: "We don't know if it was a.m. or p.m."

The police mobile emergency squad, set up to combat Le Front de Liberation Quebecois terrorist bombings last spring, took apart the bomb after an anonymous telephone warning from a French-speaking caller.

A series of FLQ bombings ended May 20 after three months of blasts in which one man was killed and another injured. A CPR lift bridge off the southwest corner of Montreal Island was damaged by a bomb Aug. 22.

On Saturday 200 persons demonstrated against a commission program to try English - language instruction in Grade 1 on an experimental basis.

Whereas the commission is seeking to get French-speaking children used to the sound of English by the time they get them to learn the language in later grades, there has been opposition this would leave them uncultured in either French or English.

Saturday's rally were members of three Quebec separatist movements. Police said their demonstration was peaceful.

The demonstration Saturday night outside the Place des Arts started at an intersection at the rear of the concert hall. About 200 separatists, bearing placards, were fired upon by police on horseback but the demonstrators gathered again opposite the front entrances of the hall.

They cheered speeches by

(Continued on Page 10)

AIRMAN TO RETIRE

OTTAWA (CP) — Air Vice-Marshal J. Gordon Kerr, recently chief of staff of the 4th Allied Tactical Air Force headquarters in Rastatten, German, will retire this month after 32 years of RCAF service. He is a native of Arnprior, Ont.

New Principles Of Co-operation Seen Necessary

Auto Parts Squabble Serves to Stress Need

WASHINGTON (CP)—A new set of principles, recharting the course of Canada - U.S. economic co-operation, soon may be in the making. But this won't deter the Canadian government from pursuing a policy of reducing imports of U.S. automobiles and parts, thereby producing more jobs and retaining more dollars in Canada.

Prime Minister Pearson and President Kennedy may take a personal hand in recharting the course next year following a joint cabinet committee decision Saturday to make a thorough government study of how the aims and ambitions of the two neighbors can be fitted together to avoid a head-on collision.

The prospects of increasing cross - border friction became evident as Canadian participants in a joint cabinet committee conference emphasized Canadian determination to proceed with a plan to reduce automotive imports by as much as $200,000,000 or more a year, providing as many as 40,000 new Canadian jobs.

WARN CANADA

American participants said they warned Canada that there is serious consternation in the Detroit automobile centre, a situation which the U.S. government could not ignore. If Canada embarked on a course which would hurt the $425,000,000-a-year U.S. automotive exports to Canada, then the U.S. would have to seek means of self-protection.

The American objections were formally expressed in a communique Saturday winding up the two-day talks.

The Canadian group, headed by External Affairs Minister Paul Martin, gave no timetable for reduction but it was emphasized the reduction would be accomplished by means other than higher tariffs. The ministers also emphasized that the plan still is in the discussion stages and would not hurt the subsidiaries of the U.S.-controlled industry and has not yet been officially sanctioned by cabinet as Canadian government policy.

AUTO MANUFACTURING

As the five Canadian ministers, including Industries Minister C. M. Drury and Finance Minister Walter Gordon, flew back to Ottawa, there was fresh determination to go ahead and pursue a course of encouraging the secretary-treasurer's post.

Public Workers' Unions Prepare To Join Forces

WINNIPEG (CP)—Two Canadian unions meet separately here today to wind up their affairs for the last time and to set the stage for the birth of a new trade union.

Meeting simultaneously but separately, the National Union of Public Employees and the National Union of Public Service Employees will put the finishing touches on their formal merger agreement.

Then the 350 delegates from the two unions—about 250 from NUPE and about 200 from NUPSE — will join together Tuesday for the founding convention of the Canadian Union of Public Employees.

The new union will have about 80,000 members in the public service field — a fast-growing field of employment including municipal and hospital employees, workers in provincial institutions and boards as well as some other provincial employees.

The National Union of Public Service Employees started among Ontario Hydro employees in 1944, growing from about 1,800 members to its present strength of some 32,000 members. The National Union of Public Employees was formed in 1955 when several TLC unions united into one body with 17,500 members. Since then, NUPE's membership has expanded to about 38,000.

RATIFY AGREEMENT

In their separate sessions today, the two unions will ratify the merger agreement negotiated by their respective officers and executives last March 30.

They will also choose the national executive board of the new union. NUPE will nominate three general vice-presidents and NUPSE nominating two general vice-presidents and three regional vice-presidents.

Stanley A. Little, NUPSE president, will be national president of the new union, with R. P. Rintoul, NUPE's national director, retaining the secretary-treasurer's post.

Family of Three Aboard Kayak Gets Help From Ships in Escape

LUEBECK, West Germany (AP) — An East German family of three headed for West Germany Saturday aboard a kayak. They finally made it aboard a West German freighter, with the help of two ferry boats which blocked off East German machine - gun fire.

Hundreds of passengers aboard the two ferry boats sent up cheers as the refugees were snatched from the grasp of Communist police.

Heinz Neels, a 30-year-old athletic instructor from Wismar, his wife Bettina, 29, and Kirsten, 2, escaped with East German refugee officials Sunday, the initial step to beginning their flight to freedom.

The exhausted and frightened trio arrived here aboard the West German freighter Fredenhagen which hauled them on board minutes before a pursuing East German police boat reached their fragile kayak in choppy Baltic waters.

The Heinz family started out from Wismar in the kayak, called Zephyr, equipped with an outboard motor. They spotted the Fredenhagen steaming their way and an East German police boat churning in pursuit of them in a shipping channel which straddles the boundary line between East and West Germany.

The skipper of the Fredenhagen, Capt. Siegfried Koers, was quoted as saying he knew his vessel could not possibly reach the Heinz before the police boat did.

But just as crew members of the pursuing police boat were training mounted machine-guns on the fleeing Zephyr, the Danish ferry Gedser, bound for Gedser, Denmark, came into view.

The Gedser's captain, H. Justesen, swung his vessel around in what was described as a daredevil 360-degree turn to manoeuvre the Gedser between the East German patrol boat and the Zephyr.

At the same time, the Swedish ferry Nieln, Holgersson, heading for Travemuende, West Germany, steamed up and manoeuvred to block the police boat.

Minutes later, the Fredenhagen hauled the terrified Heinz aboard.

Today's Chuckle

Men never gossip; they merely investigate rumors.

THE WEATHER

Skies will be mainly sunny today as cold air and a high pressure area in Ontario earlie shift slowly eastward into Quebec.

Clear skies brought frost to many parts of the province this morning, but the risk of frost tonight will lessen as air currents shift to southerly and a warming trend sets in.

This trend is more seasonable temperatures will continue Tuesday and be accompanied by increasing cloudiness.

Children's Aid Is Seeking Additional City Caseworker

The Board of Directors of the Children's Aid Society will seek an additional professionally trained caseworker for family counselling in the city of Belleville. At their regular monthly meeting held on Thursday, a unanimous feeling of need was discussed and unanimously carried. .

Considerable time was devoted to the study of the report of Ross H. Lumsden, a supervisor in the child welfare branch who recently paid a three-day visit to the society.

The quality of service to foster-prevention services as reflected in a sample of files, and the "protection section of our inspection schedule is good," commented Mr. Lumsden. "Complaints and referrals to your agency receive prompt attention and , on the whole, the attitude of your workers towards protection clients and the authority vested in them as representatives of the society is used appropriately and constructively . . . your protection workers are to be commended on the very good and significant work they are doing."

However, when dealing with caseloads, he had this to say; "The caseloads of two of your protection workers are unacceptable but the worker in the City of Belleville has an excessive load of 73 cases. Unless a substantial number of these can be closed, it is evident that the demand for protection services in Belleville would justify the employment of an additional worker."

The president, Mr. Wishart, summed up the discussion by saying, "This service is being used by an ever-increasing number of our own people. There is absolutely no doubt but that there is a very great need for professional family counselling service in the community.

"We cannot continue as at present, so we have a choice. We must cease to accept any more clients and drop some of those with whom we are presently working, or add staff and hope that the citizens of Belleville will come up with the necessary extra funds."

The C.A.S. director, Bruce Kerr, in his report to the meeting, stated that as of the end of August, sixty children had been admitted to the society's care and that there are 171 children under the supervision of the board.

He asked for the board's approval of the expenditure of private society funds to enable a former ward now over 18 to complete her grade 12 in a Belleville school. The retarded girl is to take business training at a private college. Both requests were granted.

Mr. Kerr continued that, as has been the practise for a number of years, all field-staff would participate in the in-service training program.

In closing Mr. Kerr remarked about the young boy who was sent to Ontario Training School when his parents would no longer control him. He said there was an accommodation at the Ontario Hospital in Smith Falls and that he had spoken of this problem a year ago at which time it was passed onto the association of the CAS.

ALLEREST TABLETS

designed to relieve

- Hay Fever
- Nasal & Sinus Congestion

and other allergic symptoms

1.39

McKEOWN'S

DRUG STORE

271 Front St. WO 8-6713

Fleeing Police, Boy Driver, 14, Causes Fatality

COOKSVILLE, Ont. (CP) — Motorcyclist Julian Segura, 22, of Collingwood, Ont., died Sunday night when his car was rammed by a car driven by a 14-year-old boy fleeing police at 100 m.p.h.

Two others were injured when the lad's car hit one car head on and bounced into another on Highway 10 in this community on the outskirts of Toronto.

MANY PERSONS

have the discouraging experience of wearing glasses which are helpful, but are not entirely free from visual discomfort.

If you are one, such, complete comfort results from the non-medical services of a Visual Care Specialist who is careful.

(By Appointment)

Dial WO 8-8338 138 Foster Ave.

J. A. McFee - Optometrist

(Handy Parking)

Veterans Hold Decoration Day At Cemetery

With flags flying in the breeze and to the music of the Unit Pipe Band, the annual Decoration Day Parade on Sunday moved off from the Memorial Square under overcast skies and ideal marching weather. They paraded to the Belleville cemetery conveyed to the Belleville cemetery. The service was opened with prayer by Rev. Roslyn Brass Humphreys. After prayers to music supplied by the Salvation Army, a hymn was sung. The address was given by the Rev. R. G. Fleming, who talked on the difference between memories and memorials. Memories were private to the individual, while memorials were the outward visible signs resulting from memories for all to see. Wreaths were then presented one another. He stated that he was always honored to officiate at any Decoration Day Memorial Services and was very pleased to see such a good turnout to honor the memory of the departed comrades.

President Cec Brown, escorted by first vice-president Stan Mahoney, second vice-president Percy Kelly laid the wreath in dedication to all comrades who have joined the Unit. The Royal Canadian Legion, Branch 99, The Col. Ptay Wills Branch and the Ladies' Ladies' Auxiliary, ANAF Unit 201, and the ANAF Ladies' Auxiliary and certainly made a brave showing.

After the service President Cec Brown thanked everyone who turned out, for making the parade a big success. He especially thanked the RCL members for their great cooperation in joining Unit 201 and Ladies' Auxiliary to honor the departed comrades.

On behalf of the club members he congratulated Comrades Art and Edna Hobbs as it happened to be their wedding anniversary. He thanked the Unit Pipe Band led by Drum-Major George Christopher, for their usual excellent playing and smart appearance, which always added to the dignity and efficency of any parade they attended. He also thanked the police department for their usual efficient escorting of the parade. The Salvation Army with Bandmaster Jack Green in charge have gratefully thanked for their ever faithful services to the unit by supplying the music for the hymns and his playing of the Last Post and Reveille.

At the Provincial Command Convention, Dominion president Jack Lundberg, during his address to the delegates, stated that the Dominion Command advocated an ANAF Blood Donors' Day. In cooperation with the Canadian Red Cross Society, it was advocated that all units across Canada would be asked to request their members to donate their blood on the same day. This idea was received with great enthusiasm by the delegates and it is understood that a committee had been set up to enquire into ways and means of accomplishing this.

The Quinte Naval Veterans are holding their big fall dance in the ANAF auditorium on Friday evening, Oct. 4th, with Don Fairman's orchestra supplying the music. Get tickets and further information from the committee, Comrades F. Poole, N. Dall, J. Semark and R. C. L. Steward.

Dates to remember: Sept. 27, ANAF dance; Oct. 4, Naval Vets' dance, Oct. 5th, ANAF Members' Stag Night, Oct. 12th, 48 Sports Meet. Make your reservations for bus and hotel early.

Sustains Cut On Head When Van Rolls Over

Alfred Hopkins, 1041½ Station Street, was taken to Belleville General Hospital with head cuts and bruises when rolled over on Highway 401, six miles west of Belleville last night.

Police said the 36-year-old Hopkins lost control of the small van and it rolled over in the median, five miles east of the Trent River overpass.

Obituaries

ELMER GORDON "BUSTER" LeBARR

The funeral of Elmer Gordon "Buster" LeBarr was held Saturday afternoon from the John E. Rush Funeral Home. The service was conducted by Rev. Ivan Hall. Pall bearers were: G. Fleming of Christ Church.

Interment was in Albery cemetery.

Honorary bearers were: Ralph Ketcheson, Harry Rollins, Cleo Collins, John Ham, Gardiner Duff and Frank Lane.

Active bearers were: Thomas R. Lewis, Orliff Lloyd, Walter Day, William Hurst, Arthur Miller and Dale Balcangall.

MICHAEL HOGAN

The funeral of Michael Hogan was held from the Funeral Residence of George F. O'Hara to Holy Rosary Church on Saturday morning. Mass was celebrated by Rev. R. Deboeck, OFM, who also conducted the graveside prayers at St. James' cemetery.

The bearers, all grandsons, were: Richard, John, Dennis, Dennis, Donald and Joseph Hogan.

MRS. EMILY G. WALDEN

The funeral of Mrs. Emily Gertrude Walden was held from the Thompson Funeral Chapel on Saturday afternoon, conducted by the Rev. James Smith.

Interment was in Belleville cemetery.

Bearers were: Larry, Gerald and Allan Meagher, George McIntosh, Robert Long and Alfred Woodhouse.

GEORGE REID BIRD

The funeral of George Reid Bird was held on Friday afternoon from Trinity Anglican Church, Frankford, conducted by Rev. F. F. Downing.

Interment was in Stockdale cemetery.

Bearers were: Carl Sine, Cayman Frost, Leo Mulvihill, Harold Morrow, Milton Grille and Robert Weston.

George Reid Bird, of R.R. 2, Frankford, died suddenly at Trenton Memorial Hospital on Wednesday. He was in his 83rd year.

Born at Coe Hill, Ontario, he was the son of Mr. and Mrs. Harry Bird. He had lived in the Frankford community for the past 17 years and before that in Codrington.

He was a retired farmer and a member of Frankford Trinity Anglican Church.

Surviving are his wife, the former Lily Folkard, and three sons, James of Codrington, Maurice of R.R. 2, Frankford, and Douglas of Kingston.

Also surviving are 10 grandchildren. He was the last of his family.

CLARE W. M. MALLEY

The funeral for Clare William Moody Malley was held from St. Mark's Anglican Church, Deseronto on Friday, conducted by Rev. J. M. G. Soutter.

Interment was in Deseronto cemetery.

Bearers were: Collin Chisholm, Kenneth Scovil, Harry Krebs, Jay Murphy, Don Dawson and Don Gault.

HOLDUP NETS COATS

HULL, Que. (CP) — Two hooded men, one armed with a sub-machine gun, held up six employees of the nearby Gatineau Golf and Country Club early Sunday and escaped with two coats. They ordered manager Joseph Saze to remove his top coat and suit coat and then ran out of the door with them. Mr. Saze said the coats contained none of the weekend receipts.

ACNE !

PIMPLES !

SKIN PROBLEMS !

- Teen-Clear liquid & cream
- Skridex pads
- Clearsil ointment & soap
- Gamophen (Hexachlorophene) soap
- PhisoHex skin cleanser
- PhisoAc cream
- Max Factor Skin Clear
- Cover Girl Make-up

SCHRYVER'S PHARMACY

214 FRONT STREET WO 8-3128

National Immunization Week

Each year toward the end of September Canada celebrates National Immunization Week. This year it is from September 22nd to 28th. The original objective was stamping out diphtheria but added efforts have been made by educating the public on the means of preventing whooping cough, smallpox, tetanus and poliomyelitis. Every week in the year should be immunization week but people are prone to forget. The objective of Immunization Week is to make sure that no one can say, "I didn't know, no one ever told me".

Not too many years ago diphtheria was still the greatest killer of children between the ages of two and four years. Today it is almost unheard of. Diphtheria has disappeared. In 1944 in Canada there were 2,211 cases of diphtheria with 317 deaths. In 1961 there were 85 cases with five deaths. During this same period Belleville did not have a case of diphtheria. Let us hope it will ever may come from other cities and even other countries.

Whooping cough remains in changing rapidly and of course the same is true in the field of communicable diseases. Only a short time ago the teaching was that a patient with scarlet fever was quarantined away from everybody else for six weeks and now the period is just one week. Many lives have been brought about by the use of antibiotics (penicillin).

NO SMALLPOX

From 1947 to 1961 there was not a case of smallpox in the whole country. This does not mean that the possibility of smallpox recurring is not possible. In fact there is a requirement for admission to Canada are rigid. Any person going out of the country who is returning to the United States and a few of the West Indies must be revaccinated within a period of three years before being allowed to re-enter Canada. Those individuals cannot be vaccinated, patients who have eczema or a chronic skin condition.

In 1943 there were 327 cases of poliomyelitis with 26 deaths. This number was greatly increased in 1953 to 857 cases with 481 deaths. However in 1961 there were 128 cases with 11 deaths. One of the cases in 1961 was in Belleville and it was the (Bulbar) type. I believe patient is still hospitalized in Toronto, Previous cases in the local press and over the local radio broadcast to the effect that a fourth dose of the Salk vaccine is necessary to complete the immunization. Everyone should make plans for the fourth dose if they have not already had the injection from their family doctor or at one of the Health Department Clinics.

SHOULD START EARLY

The results of whooping cough vaccine have not been quite as dramatic as in diphtheria and polio. In 1943 there were 19,062 cases of whooping cough in the country with 416 deaths. In 1961 there were 5,678 cases with 36 deaths. The number of cases in older children has been reduced and the greatest number of children admitted to hospital are under six months of age. This would seem to me it is suggested that whooping cough vaccine be started at three months of age.

The Associate Professor of Pediatrics University of Toronto, states that in the opinion the most serious communicable diseases today are measles and simple measles. The rash is not only on the skin but also throughout the whole bronchial tree and the result of this is that frequently many patients develop bronchial pneumonia and the death rate from measles is comparatively high. At the time a vaccine for the prevention of measles has been developed and is being used in the United States but at present it is not available in Canada, but should be within a reasonable time.

The battle against communicable diseases is being slowly won but we must never let down on our effort to educate and inform the public of the availability of these immunizing agents and their value on prevention and eradication communicable diseases. Immunization against smallpox vaccine, whooping cough vaccine, polio vaccine, diphtheria and tetanus toxoid can be obtained from your family physician or at the various clinics of the Belleville Health Department.

The following are the clinics under the supervision of the Belleville Health Department.

Every Thursday — Health Department, 205 Pinnacle St.

1st Tuesday — Fire Station, W. Moira St.

2nd Tuesday — Centre St. United Church.

3rd Tuesday — Eastminster Church, Dundas Ave.

All Clinics—2:00 to 4:00 p.m.

Road Building Equipment to Be Auctioned

Anybody looking for a rock crusher, mechanical shovel or road grader or in fact any type of used road building equipment.

If so there will be a wide open opportunity later in the month when a mammoth auction of road building equipment will be held at the Hugh McFarland Company property north of Belleville.

Used road equipment consigned by various contractors all across the provinces is arriving daily for the big auction. Some equipment units are being painted a neutral yellow in readiness for lettering by the purchaser.

An official at McFarlands said that practically every type of road building equipment would be in the sale. Units being sold are not necessarily surplus but in many instances are not large enough to meet with today's construction requirements.

Such auctions apparently are not unusual for the one slated for Belleville will be the first held in the local area in many years.

Jaycees Attend Convention At Scarborough

President B. Clegg, Vice-President Robert and D. Dafoe represented the Belleville Jaycees at Scarborough this past weekend.

Highlight of the convention were the clinics and the two guest speakers, Saturday night, Roger Laliberte, President of La Federation (Quebec Jaycees) spoke and on Sunday, Fred West the new president of the Canadian National Jaycees spoke.

Information of interest gathered by the Belleville Jaycees at this Convention will be passed to the local unit at all levels.

SOUGHT FURS

From the late 1600s to the mid-1800s French traders travelled a 2,000-mile network of North American streams and lakes by canoe, seeking furs.

Cyclist Killed Instantly on Camnfton Road

A dead-aste Saturday night became Belleville's second traffic fatality in car-bicycle mishaps in eight days.

Instantly killed as he bicycled north along Camnfton Road was 48-year old William Lester Jones. Police said his bicycle, which had no lights, was struck from behind by a car driven by Robert John Hannan, 37, of Corbyville. Trying to avoid the impact, Mr. Hannaf swerved his car off the road and crashed it into a ditch. As the automobile turned, police believe a front fender struck the bicycle, throwing Mr. Scott to the ground. He suffered a fractured skull, broken neck and leg injuries.

Damage to the automobile was estimated at $200.

Mr. Scott was returning home to the residence of Edward Gartley at Camnifton when the accident happened, just south of McFarlane Lake.

It is likely an inquest may be called under Dr. J. Russell Govett. Coroner for Lennox, Addington and Prince Edward.

Surviving are his wife, Gertrude Wood and Doug Martin investigated the accident.

Septembe 12th, a 17-year-old boy was fatally injured on Dundas Street West, when his bicycle was hit by a car.

1,700 Acres Purchased By Authority

The executive committee of the Moira River Conservation Authority has approved the purchase of eight properties with a total of about 1,700 acres to add to the conservation areas.

The properties to be purchased are all in Hastings county.

Mill improvements

The O'Hara Mill conservation area site northwest of Madoc will be carried out.

Conservation authority executive members have approved the installation of a new valve at the O'Hara Mill dam, while the west end of the mill pond will be dredged.

Cost of the work at O'Hara's Mill will come out of next year's budget.

Cost Accountants Hold Picton Meeting

On September 18, the first meeting of the year of Quinte Chapter of the Society of Industrial and Cost Accountants was held at the Royal Hotel in Picton. This was the first time an opening meeting had been held in Picton and a large attendance was good. Lake Ontario Portland Cement Company was the host and provided an interesting plant tour.

Prechtold chairman for the meeting was Ron Sutherland of L.O.P.C. Guest speaker was Frank Hanson operating manager of L.O.P.C. Mr. Stevens gave an interesting talk on the history of the cement industry and on the importance of a good accounting system to the companies employed in this industry.

SPREAD BY BEETLE

Dutch elm disease was introduced accidentally into the United States about 1930 and now is spread by the European bark beetle.

BIRTHS

SHANDRAW — Francis and Yvonne Shandraw are pleased to announce the birth of their son, Robert Francis, September 19, 1963 at the Belleville General Hospital. A brother for Richard.

SYMONT — At Belleville General Hospital, on Thursday, September 26, 1963, born to Mr. and Mrs. Gerald Symont, 92 College Street, E., a son, Paul Gerard.

WHITE — Mac and Heather White, are happy to announce the birth of their daughter, Lisa Jeanette, on Sept. 19, 1963 at the Belleville General Hospital. A brother for Richard.

DEATHS

BARKEMA, Beatrice Marion — On Monday, September 23, 1963, Beatrice Marion, beloved daughter of Mr. and Mrs. Tony Barkema, R.R. No. 8, Belleville, sister of Bernadine, Gail at age 3 months.

Funeral from the residence, Tuesday, September 24, 1963 at 2:30 p.m. Interment, Belleville Cemetery. Funeral service from the chapel of Grant Funeral Home.

RUSH, W. Allan — Suddenly at the family residence R.R. No. 2 Thurlow, (Harmony) on Saturday, September 21, 1963 W. Allan Rush, dear husband of Ina and the late Annie Rush, father of Mrs. Ross (Ruth) Hanna, R.R. No. 3 Belleville, Mrs. Gerald (Marjorie) Bird, Mrs. Harold (Hilda) Belleville and the late Donald Rush, aged 59 years.

Service was held in the Weaver Funeral Home, Belleville on Monday at 3 p.m. Mr. Ray McGrath officiated.

CARTER, Centre F. — Suddenly at Trenton Memorial Hospital on Sunday, September 22nd, Centre F. Carter, dear husband of Mrs. Ethel Carter, father of Douglas Carter, Belleville, Mrs. Ruth Hall, Belleville, and Bernice Carter of Toronto, in his 67th year.

Friends are invited to call at the Thompson Funeral Home, Belleville Monday evening. The late Mr. Carter will lie in state in the chapel for Sackville, New Brunswick, where service will be held on Thursday, September 26th.

Interment Sackville, New Brunswick.

ALLENBY, Olive — At Belleville General Hospital, on Wednesday, September 25th, Olive Dell Allenby, beloved wife of Mr. Goldain Read, in her 66th year.

Resting at the John E. Rush Funeral Home, Belleville, where service from Sunday noon. Service in the chapel at 2:30 p.m. Monday. Interment at 4:00 p.m. Rev. Eric Quirk officiating. 39-tf

IN MEMORIAM

HALLIGAN — In loving memory of a dear wife and mother, Kay Halligan, who passed away on September 23rd, 1956.

While the heart is breaking
Her memory we shall always keep.
Remembered by husband Fred and son Harry.

FLOOR SANDING AND FINISHING

GLEN ELLIOT

126 Dufferin Ave. WO 8-3660

Belleville Unit of the Canadian Cancer Society

Office at 224 Pinnacle Street WO 8-6686

Hours: 2 to 4 p.m. Monday through Friday

For organizations wishing films and literature, please call the office.

Contact: Mrs. A. C. Hench WO 8-2426 or Miss B. Meadows WO 8-3226

CANCER SOCIETY MEMORIAL CARDS

Available at Office

the new Bobbi

"Roller-Perm"

For Roller—Hair Styles

Refill Without Rollers

$1.89

DOLAN

THE DRUGGIST

WO 8-3466

Free Motor Delivery

Open Evenings 'til 8 O'clock

ELECTORAL DISTRICT OF HASTINGS WEST

NOTICE OF CHANGE OF POLL

CITY OF BELLEVILLE

POLLING SUBDIVISION NO. 57
Now at
523 SIDNEY STREET

POLLING SUBDIVISION NO. 9
Now at
166 BURNHAM STREET

HARRY A. MORROW
Returning Officer

NATIONAL BRANDS AT BARGAIN PRICES

Agarol	compare with $1.50 ...	$1.27
Bobby Pins	compare with 25c ...	19c
Dynaschrome Color Film 35mm	compare with $3.95 ...	$3.29
Halibut Liver Oil Capsules 250's	compare with $2.29 ...	$1.89
Kleenex 200's	compare with 2/37c ...	2/29c
Lysol	compare with 53c ...	77c
Pepsodent Tooth Paste	compare with $1.09 ...	79c
Wildroot Cream Oil	compare with 79c ...	64c

DIAL WO. 8-4611

Geen PRESCRIPTIONS

Drugs Limited FREE DELIVERY

FREE DELIVERY 'TIL 8 O'CLOCK

1,500 Assemble at Arena For Corn Roast and Dance In Honor of E. Sandercock

More than 1,500 people ate 1,200 hot dogs, and 1,200 cobs of corn and drank 2,500 bottles of pop, Saturday night, at a semi-political party in Belleville Memorial Arena, sponsored by supporters of Hastings West Conservative candidate W. Elmer Sandercock. A five-piece local orchestra provided music for round and square dancing, and more than 15 door and spot prizes were given out during the evening.

Mr. Sandercock was at the party all night, circulating among the crowd and greeting friends, as promised, there were no speeches. It was a non-partisan night of free food and entertainment for all, though paid for by the local Progressive Conservative organization.

Main drawing card, aside from the food and drink, was the dancing to tunes by Charlie "Cannon" Roberts, and the "floor show" of top dancing by Belleville dancer Fredine Smith and her group.

DOZEN COOKS

The food was prepared on the spot, by a crew of more than a dozen cooks working with gas stoves rented from the Canadian Tire store in Belleville. From 8 p.m. on the food was duly disappeared, to about 11 p.m. when the last of the corn was finished, the cooks and the stoves were hard at work. When the committee crowd went through the last of the soft drinks, the Arena canteen was opened on an all coffee.

More than 1,000 balloons decorated the arena for the event, and posters picturing Mr. Sandercock and Premier John Robarts looked down over the crowd.

Prizes for the evening were donated by Checker Taxi of Belleville, Quinte Classics, Chez Murphy garage, Weston's Biscuits, former MP Lee Grills and Pinkie Electric.

Ottawa Youth Convicted of Careless Driving

A 17-year-old Ottawa youth was convicted of careless driving today for an accident near Deseronto that sent five people to hospital.

Brian O'Hara was fined $40 and $18.50 costs by Magistrate T. Y. Wills, who earlier dismissed a dangerous driving charge against the driver.

OPP Constable Glen Hisser testified on May 5th O'Hara pulled out to pass on Highway 2 on the outskirts of Deseronto and caused a head-on crash. O'Hara received a broken leg in the mishap.

Coming Events

MOOSE SOCIAL EVENING WILL be held every Tuesday at 346 Front Street at 8. Admission 50c. Good prizes. M17-49-tf

BELLEVILLE FIREFIGHTERS are on an evening tonight. 8 p.m. sharp, at the Mosque. 243-7-tf-49-47

THOMASBURG UNITED CHURCH Annual Turkey supper in Odd Fellows Hall. Supper served from 6 o'clock, October 7th. Tickets, adults $1.25, children 12 to 6. 223-21

PLAN TO ATTEND ST. ANDREWS Choral Festival, Ameliasburg, Sunday, September 28. Services 11 a.m. Guest speaker, Rev. Thomas Napanee 378-2 Anderson, B.A., B.D. Soloist Mrs. Verna Bell. 223-21

OCTOBER 23RD, ROYAL CANADIAN Legion Ladies' Auxiliary Basket and Tea. Quinte Curling rink. Home baking etc. Make a note of the date.

"THE LATEST DOPE FROM OTTAWA", topic of Gen. Lewis A. Mc-Lean speaking tonight, September 22, 8 p.m. Canadian Club meeting—Quinte Canadian Club membership cards at the door, membership fee $2.50 per year.

BELLEVILLE FIREFIGHTERS social evening Monday, September 29 at 8 p.m. New Moose Hall, 346 Front Street. 223-21

ENGAGEMENT AND WEDDING RINGS

Ed. Logan

Suitable Terms
21 Bridge St. East
MEET US OUT TOP BALCONY

Advance Poll Vote Larger Than in 1959

It's either a case of more interest or more people travelling, but either way the number of voters casting advance ballots in the provincial election is up considerably over 1959.

Officials at the office of Harry Morrow, returning officer for Hastings West, said the number of ballots cast in last week's advance polls was considerably up, although comparative figures were not available.

And the salme was true for the riding of Hastings East, according to Returning Officer Kenneth Vivian.

In the two advance polls in Belleville 217 persons cast their ballots. At Trenton there were 26 voters, 32 at Marmora and 21 in Frankford. The return from the Bancroft advance poll was not expected until early afternoon.

In the Hastings East riding there were 225 votes cast at the advance polls there.

This is better than 60 per cent increase over the approximately 140 votes cast at the advance polls in 1959.

Ontario Mishaps Take 17 Lives Over Weekend

By THE CANADIAN PRESS

Accidents killed 46 persons in Canada during the weekend, 35 of them in highway accidents.

A Canadian Press survey from 6 p.m. Friday to midnight Sunday local times reported the highest toll in Ontario, where 17 persons were killed—11 on the roads, two in plane crash, two burned to death, one drowned and one child run over by a loader at a summer cottage.

Over the whole country there were four drowning s, two deaths by fire and five from other accidents during normal weekend activities.

And there were 11 deaths in traffic—including six men killed in a car-truck crash near Havre St. Pierre Saturday—one drowning and one person killed in a fall.

The survey does not include industrial fatalities, known suicides or slayings.

Ontario dead:

SUNDAY

Leonard Dodge, 78, and his wife Bessie, 73, of Windmills Points, Fort Erie, when fire burned out their two - storey home.

Lawrence Thompson, about 50, of Cornwall, in a drowning in the St. Lawrence River about 15 miles east of Cornwall.

Jack M. Madonik, 44, the pilot of a light aircraft and his passenger, Ralph Laichard, when they collided with another aircraft near Pefferlaw, Ont.

Daniel George Olar, 3, when he was run over by a front-end loader, operated by his father at the family summer cottage near Sault Ste. Marie.

Alexander Julian Suprun, 22, Collingwood, in a two-car crash involving a stolen car near Cookeville.

SHIP GROUNDS

MESSINA, Italy (AP) — The British cruise liner Andes with 800 passengers aboard ran aground on a coral reef in the Straits of Messina Sunday night. No injuries were reported. A spokesman said the 20,000 - ton Andes loses after three hours and the ship continued on to Naples under its own power.

Candidature Crusade Against Patronage—Sills

TWEED — East Hastings Liberal candidate Roy Sills held the final public meeting of his campaign here Saturday.

Speaking to a rally at St. Carthagh's Hall, he told his audience he considered his running as a candidate "in the nature of a crusade against the evils of patronage that have grown up through the years" and "no-party representation for generations in this riding."

Commenting on local issues, he said after conversation with small timber holders in the north end of the riding, he believed there was discrimination and favoritism exercised by the Department of Lands and Forest.

"With an upsurge in construction activity on local highways it was not hard to see there was an election coming up," he said. A bridge between Cloyne and Maynooth was now being rebuilt. "I don't know why; there was a good bridge there. But it is making a nice lot of work and money for some contractor. It is not the first bridge I have seen that is running things. It is the contractors that are running the library [department]," he said.

He again referred to the formation of a farmers' co-operative in the area and said that a meeting, which had difficulty in obtaining a charter from the government. The latest communication from the provincial secretary said the application had been given tentative engrossing date" of August 9th making it a legal entity. "That means it is not official yet. They have started to think about it maybe."

He also denied he ever claimed Conservative candidate Clarke Rollins was a member of the Limerick Lake Hunt Club. He had merely challenged him on the matter. He now challenged him to say if he had membership in Hastings Rod and Gun Club.

Referring to the controversy over hunting club preserves he added, "There is something wrong with the Department of Lands and Forests if they can let that thing happen. My criticism of Mr. Rollins is that he was the MLA when this sort of thing was going on. It was his job to protect the hunters."

He warned that the whole of north Hastings County would soon be closed to hunters if the situation continued, and the county would be "plagued" by absentee ownership.

Food Industry Holds Golf Tourney Here

Last Wednesday, Belleville played host to 125 food salesmen, executives and sales managers from all parts of Eastern Ontario. It was a very successful occasion and a most enjoyable golf day. This is the sixth Annual Food Golf Tournament and it is the second year in a row that Belleville has been the host city.

Golfers started teeing off as early as 9 a.m. and continued all day. A smorgasbord was served at 7:30 and the Peter Chowen trophy as well as the Wade-Ryans trophy were presented to the winners. One of the highlights was a hole-in-one by Bill Fraser of the York Trading Company.

Bill Slade of National Grocers Company Limited was master of ceremony and the evening finished up with a large number of draws.

Trenton News

By SYLIA WOOLING — EX 2-5626

Owner Burned While Fighting House Blaze

TRENTON—A Trenton man, 58-year-old George Dennis of 71 Water Street, suffered face burns while trying to fight a fire in his home yesterday, with a garden hose hooked to the kitchen tap. He was treated at Trenton hospital.

Thef ire in the frame home, occupied by Mr. and Mrs. Dennis, their son, Harold and two grandchildren, Barbara Dennis, 11, and Bobby, three, broke out at 10:30 a.m. Harold was asleep in an upstairs bedroom. The other members of the family were downstairs in their night attire.

Mrs. Dennis said that the fire started in one of the upstairs lighting fixtures. She said that she heard a loud bang and that suddenly the whole upstairs seemed to be ablaze. Mrs. Dennis set the task of furniture, appliance hauling and clothing and the gutted upstairs portion of the house at $10,000. She said that the house was mostly covered by insurance.

During the fire, firemen, neighbors and the family attempted to remove furniture from the burning building. At one point, Mrs. Dennis, who is in her late 50's, had to be forcibly removed from the premises by a police constable when she became hysterical.

The truck sent by the Trenton fire department ended into a roadside ditch on a soft shoulder and was dug out by firemen and neighbors. Firemen, however, were able to stretch a hose from the disabled truck to the house.

Neighbors have opened their home to the Dennis family until alternate accommodation can be found.

Liberals Hear Robert Nixon At Brighton

TRENTON — Liberal MP for Brant, Robert Nixon, told 350 persons in the Brighton district high school Saturday night that a Liberal administration in Ontario would utilize such modern facilities for education and teaching machines in Ontario schools if voted into power in this Wednesday's provincial election.

Mr. Nixon said that the present Conservative approach to education smacked of the "little red schoolhouse" and was 20 years behind the times.

Mr. Nixon was speaking at a rally in support of Jack Heenan, mayor of Cobourg, and liberal candidate for office in Northumberland county.

Preceding the Brighton rally, a 30-car cavalcade left Cobourg, led by the Port Hope Legion Pipe and Drum Band, would its way along Highway 2 to Brighton.

RELIEF PLANE LEAVES

TRENTON, Ont. (CP)—A Yukon squadron aircraft loaded with 20 tons of powdered milk and four tons of canned meat left the Base here Saturday bound for Curitaba, a flood-disaster-stricken area in Brazil. Canada donated the relief supplies to the Brazilian government.

VON Staff Active in Summer Months

TRENTON — Trenton Victorian Order of Nurses staff members made 583 home visits locally during the summer months, Miss Anne Stewart, nurse-in-charge of the Trenton branch reported to members of the VON board at this month's official meeting of the board. Miss Stewart summarized the activities of her staff for June, July and August for the board. Nursing care visits numbered 298; night calls, 17; 373 visits were for health instruction, mainly to mothers with new babies. No charge is made for health instruction visits.

Reporting on special group activities, Miss Stewart said that immunization clinics would be held every fourth Friday, starting this month. Child health conferences, held in the VON office in the CNR building on Dundas street, have been held every other Thursday during the summer, with a total attendance of 94.

Nursing sessions at St. Peter's and St. Mary's separate schools ended this month. Everyone is increased enrolment at St. Mary's school, Miss Stewart added that it is necessary to spend three half days a month at this school instead of two half days.

The fall series of pre-natal classes are scheduled to begin Oct. 1, continuing through to November 19 and these are to be held in King Street United Church parlors.

For the month of August, Miss Garda Hampel was in charge of the Trenton branch of the VON while Miss Stewart was on vacation. Miss Hampel is now in charge of the Napanee branch.

Mrs. George Greer, Trenton VON president, introduced the new secretary, Mrs. Rosalie Saidler, who replaces Miss Walker. Mr. Greer also introduced Miss E. McLeod, a postgraduate student nurse, who will be with the Trenton branch for September. When she leaves Trenton, Miss McLeod will start her year of public health study at Queen's University.

Mr. Greer told the board members that a house-to-house canvass for funds would be held in Trenton, Middleton Park and those parts of Sidney town ship served by the Trenton VON during the week commencing Oct. 13. Mr. Greer said that at present the branch was operating at a loss and it was hoped that a successful campaign in October would bring the finances out of the red and enable the branch to finish the year without a deficit.

Mrs. Burford of Coleman Heights has volunteered to organize the canvass in Trenton East and Mrs. W. Scott of Lorne will arrange for West Trenton while Mrs. Kobe will organize Middleton Park.

PROTECT CALVES

Researchers at Colorado State University have devised low-cost individual calf shelters that can cut scours and pneumonia by 80 per cent.

UN Tour Over, W-C C. Olsen Commands Unit

TRENTON — Wing Commander C. S. Olsen, CD, who has recently returned from fourteen months as Air Staff Officer, United Nations Emergency Force Headquarters, Gaza, is the new Officer Commanding, 4(T) Operational Training Unit at RCAF Station, Trenton.

During his month in the near East, Wing Commander Olsen was associated with the United Nations Truce Team and had an opportunity to visit Ethiopia, Saudi Arabia and Aden.

Prior to his UN transfer, Wing Commander Olsen was Officer Commanding Aircrew Standards Unit, RCAF Station Trenton, living in Belleville. During his overseas tour, Wing Commander Olsen's family resided in Belleville and they will be moving to 330 Victoria Avenue, Belleville, in the near future.

Northern Lights Put on Display During Weekend

TRENTON — Saturday and Sunday nights residents of Southern Ontario were treated to a magnificent display in the heavens created by what is commonly called Northern Lights and in more technical language, the aurora borealis.

The eerie, pulsating lights are described by David Sparrow, duty forecaster at RCAF Station Trenton, (with a highly technical body on the subject as his course) as "the electrical magnetic discharge in the upper atmosphere, due to influences from the sun."

Mr. Sparrow says that the lights are seen frequently during the years of sun-spot maximums. They range in altitude from the earth from 60 to 600 miles and while frequent in the north are rare in temperate latitudes. When they do occur in such places as southern Ontario, it is generally during a "cold snap." Mr. Sparrow says that he has quite often witnessed the phenomenon in Northern Alberta.

COST PLENTY

The half-acre site of a new Australian chancery to be built in Washington has been bought for $1,165,000.

PLAN TO SPEND
THANKSGIVING WEEKEND
IN
New York

John Anthony and Deirdre Warren on their honeymoon in New York. Your guide to surprise packages from Rohrlfs—Weekend for Two $99 — two nights in New York's famous Sheraton-Atlantic Hotel — Baggage Handling and Escort Services.

Leave Belleville—Oct. 17th, 8:30 p.m.
Arrive New York—Oct. 18th, 6:30 a.m.
Leave New York—Oct. 19th, 6:30 p.m.
Arrive Belleville—Oct. 20th, 1:30 a.m.

ALL THIS FUN FOR ONLY

$39.95

Book now to avoid disappointment at

Rohrlfs
WO 8-6469
TRAVEL CENTRE

YOU CAN'T MISS SAVING WITH PSP

Find vending difficult? Then PSP can help you.
Ask any member of our staff about PSP,
the life-insured personal savings plan.
exclusive with Scotia BANK
THE BANK OF NOVA SCOTIA

Students Elect Year's Officers

TRENTON—Elections and efficiencering are in the air these days, and not to be outdone by their elders the students at Trenton High School carried out nominations, campaigning and voting last week for positions on the school's student Council.

Elected to office were: president, John Chartier, secretary, Margaret Shaw, social representative, Robert Shoniker, editor of the yearbook, The Spotlight, Alan Sierakowski, treasurer, Sharon Ramsay, vice president, Jozbel Williamson.

Joan Brown and Douglas Davis were acclaimed as girls' and boys' athletic society heads.

Fruit Display Gets in Road Of Runaway Car

TRENTON — And in the chili sauce department . . .

Nine baskets of tomatoes, valued at $3.51; one fruit display table, valued at $2, and one picket fence, valued at $5, put in the way of a runaway car on John St. in Trenton Saturday afternoon.

The tomatoes, stand and fence were owned by Foster Kemsley, 70 John St. and the car was owned by Albert Towns, 147 Bay St. and it was being driven by Mrs. Towns' son Barry Kenneth Patrick of 198 Dundas St. E., when it broke away from its tow rope and ran down a small hill, into the business vendue, as mentioned above, owned by Mr. Rosenpilot.

Astronaut Turns Down $1,000,000 Job

BRANFORD, Conn. (AP)—Astronaut John Glenn has turned down a $1,000,000 job offer, and if he leaves the military, it probably will be for a government post, his lawyer indicated Sunday night.

The lawyer, C. Leo DeOrsey, conferred with Glenn at his home here Friday and Saturday.

As Glenn sees the situation, the question is: "What can you do for your country?" DeOrsey said.

"That sounds corny, I know, but it's the way he feels about it.

"I sat in the same room with him and a company president and heard Glenn turn down a $1,000,000 job. It blows one of those deals where you work 10 years and they pay you for 20," the lawyer said.

Asked whether Glenn would be more likely to take a government post than a job in industry, DeOrsey said: "We'd rather go government-wise."

"John loves the space program," he said. "And he wants to do what's best for humanity."

FIND NEW WELL

A new oil discovery has been made in Australia at Roma, about 100 miles from the Moonie oil field.

WESTGATE PHARMACY
WO 8-2863
Open Daily 'til 10 p.m.
FREE MOTOR DELIVERY

A STATEMENT ON PENSIONS

BY

W. E. "Sandy" SANDERCOCK

PROGRESSIVE CONSERVATIVE CANDIDATE FOR HASTINGS WEST

W. E. SANDERCOCK

Mis-statements made during this election campaign regarding Ontario's Portable Pension plan, have been so twisted for political reasons, and are so far from the facts, that I feel this important issue should be clarified.

The Ontario Portable Pension Plan, which was passed in the Ontario Legislature some time ago, is in process of being implemented, was one of the major steps in this government's programme to improve man betterment. One big feature was the portable point. Portable Pensions are practically a first on this continent. The Ontario plan if you move from one job to another you take not only your own contributions but also the contributions made by your company on your behalf. This will enable you to move to other positions without losing pension benefits.

When the Federal Government introduced their pensions plan, Premier John Robarts went to Ottawa and stated that the Ontario Government would be willing to modify its own plan to allow it to be fitted into the Federal proposal, still retaining the Portable feature.

Apparently Prime Minister Pearson has not approved of his Federal ministers twisting the facts as per the following quote from the Globe and Mail dated Sept. 17th. "Health Minister Judy LaMarsh has been advised by Prime Minister Lester Pearson to refrain from further specific comments on the proposed Canada Pension Plan during the remainder of the Ontario Election campaign."

For Your Own Welfare
Vote Progressive-Conservative
Re-Elect SANDERCOCK

COMMITTEE ROOMS:
123 FRONT ST., BELLEVILLE
PHONE WO 2-9134
DIVISION STREET, TRENTON
PHONE EX 2-5684

THE ONTARIO INTELLIGENCER
Canada's Registered 108th — Established 1857
Published Daily by
THE ONTARIO INTELLIGENCER LIMITED
Corbeau, Ontario, Canada.
Subscription Rates:
By carrier in the town of Belleville $18.00 per year; 6 months $9.25; 3 months $4.75.
By mail in U.S.A., $25.00 per year.
By mail in Canada, $20.00 per year; 6 months $10.25; 3 months $5.25.
Subscriptions are always paid by the P.O. Dept. Ottawa and the payment is made in cash.
Member of The Canadian Daily Newspaper Association; Member of the Canadian Press; Member of the Audit Bureau of Circulations

What Price M.P.'s?

"Now that M.P.'s salaries are at a level commensurate with top professionals, should their standard of performance be measured the same as another professional who is measured by the public he serves?"

That question is asked by "Canadian Business."

It begs the question of how the public measures the standard of performance of other professionals who serve it.

There seem to be two yardsticks — a man's reputation and the level of his income. The readings are not always precisely the same. A doctor or a lawyer, for instance, may enjoy an enviable reputation, yet his income may be below that of less-able members of his profession because of the comparative poverty of the clientele he serves.

In one sense a politician's performance is measured at every election. Since he receives the same salary as any other politician, good or bad, this measurement is dependent solely on his reputation, and that of the party he represents.

"Canadian Business" would like to devise some rule by which to judge a politician's reputation. It suggests four areas of performance—the number of sittings of the House attended; the number of committees served on and number of meetings attended; his record on keeping his constituents informed on the activities or his party and himself on their behalf during each session; and effective communication with constituents to obtain their views on issues.

To a very large extent, the last two factors already play a major role in determining a politician's reputation in his riding. As for the first two, they need to be applied with care. A member who misses many House sittings and who does little committee work is obviously short-changing his constituents — and with an M.P.'s salary now at $18,000 this short-changing is on no small-change basis. At the same time, mere attendance tells little. Many a member has dozed his way through the major part of a session without contributing one thing besides his vote to the solution of the nation's problems.

It would be gratifying if one could discover a way in which the professional politician's performance could be measured by his salary. To a limited extent this is possible, since the skilled politician often wins Cabinet or party leadership posts, with extra remuneration. The difficulty is that this limitation is too sharp to be generally useful, and we doubt whether any person could discover a formula to differentiate between the performances of the other members.

George Bernard Shaw, in one of his discourses on socialism, said that it would be impossible to decide the respective value to the community of men with diverse talents and duties, and he, therefore, advocated uniformity of monetary rewards. Such a policy is much more widespread than it was at one time in the past and men of varying ability and energy often receive the same pay in unionized plants. We have the same condition in Parliament. But there was a time when the average employer made an effort to judge between his employees and to vary their rewards in keeping with their efforts on his behalf. It would be interesting if the voters could do this with their representatives.

He Begged for Her

If Sylvie Quiron of Hull, Quebec, grows up to be a big girl, we hope somebody tells her how much her father loves her. . . .

Sylvie, who is three, has a rare heart disorder. Her father has just obtained the money necessary to pay for heart surgery at the Mayo Clinic, Rochester, Minn. He did this by getting permission from Hull police to beg for funds.

If Monsieur Quiron is like most of us, it must have cost him much to seek permission to beg.

Should a decent, loving father be asked to humble himself in such a manner before his daughter can be granted a chance to live?

One is tempted to wonder, too, about the state of mind which leads a province to countenance licences to beg. Apparently they are not unique in Quebec. The writer recalls a visit to a zoo at St. Felicien, on the west shore of Lake St. John, where a bevy of grubby children greeted visitors by showing a card purporting to be from the St. Felicien chief of police, setting forth their circumstances and permitting them to ask alms.

Still, before we criticize our neighboring province we might ask ourselves whether we are so sure that, here in Ontario Mr. Quiron would not have had to beg without permission, rather than with it, in order to give his little daughter a possible future.

Status Symbols in Israel

By Carl Alpert in the Canadian Jewish Chronicle

The rising standard of living in Israel is affecting the evolution of social and economic classes.

Since in this country the working class was the original elite group, it is difficult to define differences between classes in the usual Western terms. Status symbols here reflect the history and unique social and racial composition of the country.

There are various strata of society, but the aristocracy of the working class has always carried with it a prestige of its own.

• • •

The elderly bookkeeper in an office, or the graying salesman behind the counter, who can tell that he will one day be helped drain the swamps of the Emek, or paved the roads to upper Galilee settlements is attuning to his affiliation with a national aristocracy.

This cannot be compared with the pride with which an American millionaire recalls that he used to sell newspapers on the corner, for in this country personal memories of these tasks in the early historic days carried with it a special mark of distinction.

Those pioneers are officially known as "The First Ones."

In comparable manner the urban nobility of today need only drop word that it has a son or a daughter who is a member of a kibbutz deep in the Negev, or along the Syrian border.

The information at once confers on the family a status of special dignity in Israeli society.

• • •

As in every other modern society, possession of certain physical properties also confers status.

Ten year ago ownership of an electric refrigerator was an indication of affluence, and something more than half the families of the country possess this precious kitchen installation, and the refrigerator has lost much of its special status value.

Five years ago a kitchen gas range was a distinguishing distinction. In less than half a decade it too has become the possession of about half the families of Israel.

In a country where television is a rare luxury, one would think of a TV receiver as a special mark of affluence.

TV sets are owned by those who can afford to pay the high price, both for the sets, but also by many technical people who have assembled their own sets and by large numbers of Arabs who use them to receive the video programs of the neighboring Arab states, including Nasser's speeches.

Symbols are not always of great value or significance in themselves except insofar as they represent something.

• • •

The possession of a season ticket to the Israel Philharmonic Orchestra — first series — is a mark of distinction.

The movie - goer may show his pretensions by buying the most expensive seats in the house — in the balcony.

The man paper do you read? Leading citizens are presumed to read Haaretz.

There is an element of prestige in speech, too, the cultured British accent ranks higher on the social scale than the broad, flat American accent.

Americans of my acquaintance here have unconsciously begun to affect the Queen's English.

The yearning to be a person of distinction, or like a person of distinction, is catered to blatantly by the flood of cigarette advertisements. Smoke such-and-such brand — like the pictured specimens of sufficiently upper-class, posed at or near the local golf club.

• • •

What all this adds up to is that Israel society is aping the superficial aspects of so-called western civilization.

Perhaps this has been going on for several years.

If the elite used to be the kibbutz members, the Gur Aryeh Aliyah people, the heroic bus drivers and the members of the Palmach — it is clear that a new social elite is emerging, composed of the families of the country's industrialists and orange-grove owners.

The social fabric of Israel is changing.

Protest Arms Sales

From the South Africa Freedom News, published fortnightly in London by the African National Congress, which is banned in South Africa.

The path to national disaster . . . that is how Sir Patrick Henry Dean, Britain's spokesman at the United Nations, describes the South African government's policy of apartheid when he addressed the Security Council debate.

Sir Patrick did not pull his punches in describing it as "evil," was "entirely repugnant to my government and to the feelings and traditions of my people."

Strong words. Yet if — as many sadly agree they might — Britain's arms sales to the Verwoerd government do lead to bloodshed, then Sir Patrick Dean and the British government will share responsibility for that bloodshed with Dr. Verwoerd and his government.

For the meeting of the Security Council was told by Sir Patrick spoke went on to call (by a vote of 9-0) for a world-wide ban on the sale of arms to South Africa.

• • •

The resolution was strengthened by the solemn pledge given by the United States of America that from the end of this year no arms of any sort would be shipped to South Africa. But two countries did not vote on the arms ban. They were Britain and France, both of whom are heavily committed to the "evil business" of supplying arms to the South Africans.

Britain, said Sir Patrick plaintly, would only supply arms essential to South Africa's national defence. They would not supply arms that could be used to enforce the policies of apartheid.

It was a formulation which fooled no one. South Africa's security is not threatened from without. No one has threatened South Africa with invasion. Should a world war come, then South Africa's defences would count for nothing in the general holocaust.

One thing and one thing alone threatens the internal security of South Africa: the policy of apartheid and the hatred and fear that it breeds.

If bloodshed comes then there is not the slightest doubt that Buccaneer bombers — a £30 million ($80 million) order and Westland Wasp helicopters — a £30 million ($90 million) order — marked "Made in Britain" will be used against the non-white population.

If that day comes it will only be the first time that British arms have been used by the Nationalist Government against the non-white population. The seven armoured cars that shot down men and women at Sharpeville were also made in Britain.

"We have considerable trade with and a considerable investment in South Africa. This is of great importance to the external economic position of the United Kingdom," said Sir Patrick to the implications of world trade generally."

It is the one sentence Sir Patrick let slip the real reason why Britain is to continue the "evil business" of supplying South Africa with the arms that alone make the whole world fears will be used to enforce apartheid.

Big business in Britain already has 71,000 million invested in South Africa. It expects much further handsome profits from the shipment of arms.

• • •

The British government may find the policy of apartheid "repugnant" but it is prepared to pay to-find the prospect of losing the profits from the arms business, even though it condemns. Behind the fine-sounding speeches of Sir Patrick Henry Dean stand the Merchants of Death — the arms manufacturers.

By refusing to support the arms ban Britain and France have flouted world opinion and gave comfort and support to those who uphold the policy of apartheid in South Africa.

And by putting Britain's case Sir Patrick Henry Dean, Knight Commander of St. Michael and St. George, graduate of Rugby public school and Cambridge University, member of Brooks' exclusive club and confirmed chauvinist, made sure that his name would be remembered in history. Remembered with shame.

Unique Program

Vancouver Sun

The U.S. foreign aid program has been unique in history. It has not been altogether disinterested, perhaps and its results have not always been what we hoped. But it is not hard to imagine what a different world, a world much worse off, this would be, had it never been undertaken. This is why it seems a pity that the program should be faltering.

OFF THE RECORD — By Ed Reed

"Have you fellows timed the brids? . . . today I mean"

LOOKING BACKWARDS

CLEANINGS FROM OUR FILES OF BYGONE YEARS

20 YEARS AGO

September 23rd, 1943.

Officers and personnel of No. 3 Initial Training School will play hosts to their friends on Wednesday evening at an bonfire-to-goodness cow roast with corn from their own Victory garden, it was announced this morning by station officials. A picture show will be enjoyed in the station prior to the corn roast which undoubtedly will be held on the athletic grounds. A sing - song will help to make the evening an enjoyable one. And there will be lots of corn.

Wartime rationing now in vogue, even the foxes relish a chicken dinner. Or at least that is the story told by farmers in the Oak Lake district who report the foxes unusually numerous and chicken pens correspondingly depleted this season. The foxes are exceptionally partial to young chicken, reports. In one instance a daring fox came right into a farmer's barnyard and killed and carried away a fine hen as the vner was watching to the barn with a milk pail in the other hand. Here I can't even get shells for my gun in order to get rid of the pests," commented the farmer.

Thirty - eight inch - of pike weighing 12½ pounds and a ten minute battle is the fishing record hung up by Mr. W. A. Watson of Dufferin Avenue, when early Saturday morning in company with Eugene Hilton, local radio expert, the big fellow was landed in Oak Lake, of all places.

30 YEARS AGO

September 22nd, 1933.

Mr. A. Bernard Collins, barrister, of this city, is attending the Supreme Court sittings in Ottawa this week.

Miss Ursula Milne of Detroit, Mich., is spending a vacation at her home here.

Miss Stella Courneyeau is spending a week at her home in Stoco.

Mrs. W. F. Eddy and Mrs. Thomas Mutrie, of Regina, Sask., daughters of Mr. and Mrs. Frank Vandervoort of Sidney township, and Mrs. McTavish of this city), have arrived here for a month's some time with relatives in this city and vicinity.

The laying of the corner stone of the Anglican Church at Bonarlaw, will take place on the morning of September 30th, under Masonic auspices. Past Grand Master, A. W. Herrington, K.C., of Napanee, will officiate.

Work on the construction of the new dormitory building of the O.S.D., is progressing satisfactorily.

40 YEARS AGO

September 23rd, 1923.

Mr. and Mrs. John Haggerty of Gilmour, spen the weekend here with their daughter, Mrs. Twiddy, Moira St. West.

Miss Mamie Wilbert has returned to Montreal, P.Q., where she spent her vacation.

Mr. W. B. Northrup, clerk of the City of Connaught, and Mrs. Northrup, have closed their house on North Front Street, where they have been tenants, and have left for the West.

Mayor George Bennett and City Clerk Wilfrid Holmes have received invitations to attend the luncheon which will be tendered by Lieut.-Governor Cleary shortly to the Hon. Lloyd George in Toronto on October 3rd.

Mrs. John Roach of Los Angeles, Cal., is visiting relatives here.

50 YEARS AGO

September 23rd, 1913.

Mrs. J. Y. Rupert has returned to her home in Marmora after visiting her sister, Mrs. P. A. Moffett, in this city.

Miss Mary Milne of Hamilton is the guest of Mrs. T. E. Even in this city.

Mrs. Henry Donnelly and two children are visiting friends in Trenton.

Mr. Robert McCormick, photographer, has received from his son, Dr. McCormick, a basket of delicious peaches which were grown in his garden in Toronto.

Messrs. W. H. Adams and J. Elliott of Montreal went down the bay today in search of game.

Strictly Personal
Modern Art Reflection Of Times

By SYDNEY J. HARRIS

Attending the opening of an art exhibit recently, I overheard a sweet little lady protest to the painter: "Why is modern art the way it is?" To which he politely shrugged, and murmured tactfully, "Why is modern life the way it is?"

But the best response to this constant query has been given by Robert Beverly Hale, of the Metropolitan Museum in New York, who once made the following explanation:

"If our art seems violent, it is because we have perpetrated more violence than any other generation. If it deals with weird dreams, it is because we have opened up the caverns of the mind and let such phantoms loose.

"If it is filled with broken shapes, it is because we have watched the order of nature break and fall to pieces at our feet.

"We have seen, in our century, the development of fantastic scientific paraphernalia and much ill will. We have the fear of some monstrous event which will bring, at best, a curious and distorted future; at worst, annihilation. The artist is in part a prophet. We should not complain if the shadows that have lately haunted us are for some time been visible upon his canvas."

In one sense, great art is timeless; in another, it is the product of its times. Bach's music could not have been written except in an extremely religious atmosphere. Modern composers don't even try to sound like him, for they are looking at an entirely different world from an entirely different point of view.

The long, leisurely Victorian novel is out of mode, for the tempo of life is too fast-changing. Our novels are staccato, charged with demonic fury, brutal, even Shakespeare made most of his Greeks and Romans speak and behave like 16th century gentlemen.

The modern painter is no longer "realistic." The old-fashioned sense, because the universe has taken on a different aspect of reality.

All the ancient gods have been questioned; some have been overthrown; and nothing has yet arisen to take their place. The chaos in the frame is, in its own way, a realistic reflection of the chaos in the mind of modern man.

Easily Traced

Sault Ste. Marie Star

Police say that often out of town drivers have parking tickets, probably in the belief it will be too much trouble to trace them and collect the penalty. They could not be more mistaken. With the co-operation that exists between police departments everywhere it is a relatively simple matter to trace down the culprit and collect — or else!

To Your Good Health
Surgery Has Been Used To Remove Stomach Fat

By JOSEPH G. MOLNER, M.D.

Dear Dr. Molner: What about removal of fat from the abdomen by surgery? I have a tremendous stomach and it hangs down.

I am 52 years old and in good health. I went through 200 pounds but have lost more than 30, and am not fat otherwise.

Is the operation worthwhile at my age? My doctor has suggested it. — M. R.

Since your doctor suggested it, if you want it done for cosmetic reasons, go ahead. It's the choice is up to you, and I can't see that your age is much of a factor.

These "aprons" of fat are the penalty of prolonged, excessive obesity, and the tissues have been stretched to a degree that Nature cannot correct now. Hence the surgery.

It is not a simple operation, because a great amount of fatty tissue with its network of blood vessels must be removed. However it is not a comparatively dangerous procedure either.

The surgery will leave you with a slim-to-ship scar across the abdomen, but the result will be an improved figure and greater comfort and more ease in moving about.

Removal of the "apron" is not a substitute for weight reduction. It is for correction of a condition in which plain reducing no longer can get rid of the sag.

• • •

Dear Dr. Molner: I use saccharine three times a day in my coffee. I read in a book that "cancer research" did not approve of this. What's your opinion? — M. S.

Forget about the "cancer research" scare-story. No reliable cancer specialist condemns sweeteners in the amount that anyone would use them.

• • •

Dear Dr. Molner: I had a bad infestation of some small, light brown pills four times a day. Would they cause me to feel drowsy and sleepy? — G. R.

If you want to make a guess, maybe the "cold pills" contained an antihistamine drug which might help dry up a running nose even if it wouldn't and wouldn't cure the cold. After a few people, the antihistamines also can cause drowsiness.

• • •

Dear Dr. Molner: I am the 36-year-old mother of one child. I would like to have another but have not been able to conceive. My doctor tells me one of my Fallopian tubes is closed and that I have only a 50 percent chance of becoming pregnant. Can anything be done to help me get pregnancy? — E. C.

The usual (but not invariable) pattern is for one ovary, then the other, to release an egg ovum. If one Fallopian tube is blocked, but the ovum cannot descend. So yes, your prospect of becoming pregnant is more or less limited to every other month. The best time for pregnancy is midway between the beginning of one period and the beginning of the next. But there is no way to be certain of becoming pregnant.

• • •

Much heart trouble is preventable. Write to Dr. Molner, in care of the Chicago Sun-Times Syndicate, P. O. Box 158, Dundee, Ill., for your copy of his booklet, "How To Take Care Of Your Heart," enclosing a long, self-addressed envelope and 25 cents in coin to cover the cost of printing and handling.

Dr. Molner welcomes all reader mail, but regrets that, due to the tremendous volume received daily, he is unable to answer individual letters. However, questions are incorporated in his column whenever possible.

Today in History

By THE CANADIAN PRESS
Sept. 23, 1963....

President Truman notified the world of a major alteration in the balance of international power in 1949 — a year ago today — in 1949 — when he announced the Soviet Union had exploded an atomic device. Within weeks it became clear the Russians planned to use their possession of the bomb as a powerful weapon in the cold war being fought in international affairs. Georgi Malenkov, a rising Soviet politician who was to succeed Stalin on his death, warned that with the bomb Russia had ended the monopoly and the end of capitalism in a third world war. He added that Russia did not want war and planned to use the bomb in peaceful projects.

1953—Pakistan joined the Bagdad Pact.

1939 — Sigmund Freud died.

SCOTT'S SCRAP BOOK

By R. J. SCOTT

STOCK QUOTATIONS

(Stock Quotations Furnished by Barclay & Crawford)
55 Bridge Street East
Members Toronto Stock Exchange
Belleville Office — Dial WO 8-5581
H. P. Wills, Manager.

INDUSTRIALS

Abitibi	46½
Alberta Distilleries	285
Alberta Gas Trunk	29
Algoma Steel	37¼
Aluminum	36¾
Argus	11
Bank of Montreal	64
Bank of Nova Scotia	73
BC Telephone	55¼
Bell Telephone	54½
Brazilian Trac.	373
British American Oil	38¾
B.C. Forest Prod.	23
Calgary Power	21¼
Canada Cement	37¼
Husky	6¼
Cdn. Imp. Bk. of Com.	64¾
Cdn. Breweries	10¾
Cdn. Br. Aluminum A	8¼
Canadian Chem.	11½
Canadian Tire	33
Cdn. Pacific Rlwy.	32¾
Cockshutt Dev.	13½
Cons. M. & S.	38¾
Cons. Paper	30½
Consumers Gas	13½
Corby's "A"	18¾
Crush International	13¾
Distillers	53½
Dominion Foundries	64¾
Dominion Steel	13¾
Dominion Stores	15½
Dominion Tar	17¾
Falconbridge	36¾
Ford (U.S.)	60¾
Ford "A"	188
General Dynamics	25¾
General Motors	85
Great Lakes Paper	22½
Guaranty Trust	59
Harding Carpets	24½
Home Oil "A"	13
Imperial Oil	43¾
Industrial Acceptance	24
International Nickel	69½
Interprov. Pipeline	84½
Investors Synd. "A"	54
Jockey Club Ltd.	220
Lake Ont. Portland	245
Laurentide Fin.	13¾
Lakeland Gas	605
Levy	20¾
Loblaw Cos. "B"	31½
Massey Ferguson	15¾
MacMillan B. and P.	24½
Monarch Foods	8¾
Moore Corporation	52½
Noranda	39
Page Hersbey Tubes	19¾
Royal Bank of Canada	74¾
Shell	17¾
Simpson's Ltd.	34¾
Steel of Canada	22
Toronto-Dom. Bank	63¾
Traders Finance	11½
Trans Canada Pipe	32¾
Trans Mt. Pipe.	15¼
Union Gas	21¾
Victoria and Grey	14¾
Westcoast Trans.	15¾
Walkers	58¼

MINES AND OILS

Assoc. Arcadia Nickel	45
Atlantic Coast Copper	89
Beth Copper	205
Central Delhi	700
Campbell Chib	280
Cdn. Export Gas	107
Coch. Willans Gold	440
Cons. Discovery	80
Cons. Halliwell	18
Conwest Exp.	430
Craigmont	18
Denison	11
Dickenson Mines	635
Dome Mines	31
East Malartic	220
East Sullivan	235
Faraday	115
Frobex	82
Geco	285
Gunnar Mines	885
Giant Yellowknife	13¼
Hollinger	28¼
Hudson Bay M. & S.	56
Hudson Bay Oil	16
Kerr Addison	635
Labrador	34
Lake Dufault	720
Latin America	26
Maritimes	40
McIntyre	64¼
Mideon	28½
Murray	119
North Coldstream	61
New Hosco	187
New Mylamaque	13¼
Nickel Min. & Smelt.	21¼
Northern Canada	155
Normetal	315
Nubaydoka	365
Opemiska	805
Pacific Pete.	13¾
Preston East Dome	230
Prospect Airways	81
Provo Gas	186
Quemont	11
Rio Algom	15
Rix	28
Rockwin	19
Sherritt Gordon	296
Silver Miller	25
Sicoe	180
Steep Rock	460
Tombill	63
Triad	160
United Asbestos	290
United Keno Hill	565
United Oils	143
Zenmac	20½

TORONTO LIVESTOCK

TORONTO (CP) — Trading was fairly active for the light supply of good and choice slaughter cattle at prices about steady at the Ontario public stockyards today.

Heavy numbers of common and medium grades and cows were slow and lower.

Veal calf prices were steady. Hog prices were lower and sheep and lamb prices were steady.

Slaughter cattle 2,555: Choice steers 26-27 with sales to 27.10; good 24.50-25.50; medium 22-24; common 16-21.50; choice heifers 24.50-25.50 with sales to 26; good 22-24; medium 19-22; commons 15-18; choice fed yearlings 25-27; good 23-25; good cows 17-17.50; medium 15.50-16.50; canners and cutters 11-15; good heavy bologna bulls 18.50-19.50; common and mediums 15-18.

Replacement cattle 600: Good light stockers 24-26; mediums and commons 18-23.

Calves 734: Choice vealers 28-32; good 25-28; mediums 20-25; commons 19-22; boners 14-18.

Hogs 339: Grade A at Toronto 27.75-28.05 currently selling at 28.35.

Sheep and lambs 229; Good handyweight lambs 19; bucks discounted at $1 per hundredweight; common and medium 14-17; sheep 3-10.

Toronto Stocks

TORONTO (CP) — Industrials slipped slightly but other sections made fractional gains in light morning trading on the stock market today.

Banks were the main losers. Montreal was off ¼, Royal ¼ and Nova Scotia ⅛.

Chrysler was ahead one point to 88, Ford Canada three points to 180 and General Motors Corporation ⅛ among automobiles.

Rothmans of Pall Mall Canada Ltd. rose ⅛ to 7¼ following the announcement that shareholders will be asked to approve payment of $5,000,000 to its parent company, Rothmans of Canada Ltd., for the shares of Rock City Tobacco (1960) Ltd., acquired by Rothmans of Canada Ltd. in 1960.

Base metals advanced. Falconbridge ahead ⅛ and Noranda ⅛.

Leitch gained eight cents to $2.58 and Ibo two cents to $1.17 among speculative mines.

In western oils, Westates Petroleum advanced 25 cents to $7.25 and Canadian Delhi five cents to $3.00.

On the Foreign Market, Moore Corporation declined ⅛ and Steep Rock was ahead five cents to $4.75.

On index, industrials were down .12 to 448.54, Western oils rose .25 to 121.68, base metals .30 to 218.54 and golds .37 to 82.62. Volume at 11 a.m. was 902,000 shares compared with 832,000 at the same time Friday.

DOLLAR RATE

MONTREAL (CP) — The United States dollar in terms of Canadian funds was down 1-32 at $1.07⅞.

Pound sterling was down 1-16 at $3.01¾.

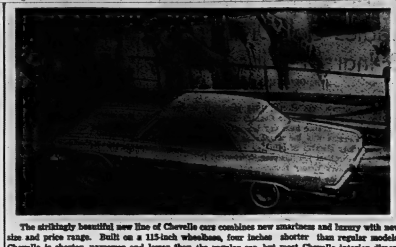

The strikingly beautiful new line of Chevelle cars combines new smartness and luxury with new size and price range. Built on a 115-inch wheelbase, four inches shorter than regular models, Chevelle is shorter, narrower and lower than the regular car, but most Chevelle interior dimensions are well within one inch of regular 1964 models. Chevelle introduces a new type perimeter frame engineered for each of the four basic body styles. Shown here is the Chevelle Malibu Super Sport sport coupe.

Sergeant Given Life Term on Murder Count

BARRIE (CP) — Lance-Sergeant Leonard R. Demille, 32, was sentenced to life imprisonment Saturday for murdering Sgt. Herbert S. N. Wilson, 32.

Sgt. Demille was originally charged with capital murder in the May 23 shotgun death of Sgt. Wilson, in a mess at nearby Camp Borden but an all-male jury brought in a non-capital guilty verdict after deliberating two hours.

Life imprisonment is the mandatory term for conviction for non-capital murder.

During the nine-day trial testimony was given indicating a close relationship between Wilson and Demille's legally-separated wife before and after the separation.

Six Men Killed In Collision

HAVRE ST. PIERRE, Que. (CP)—Six men were killed and eight injured in a collision Saturday between a track motor car and a locomotive in this community 400 miles northeast of Quebec City.

They crashed head-on.

All of the victims were from Havre St. Pierre, a port on the Strait of Jacques-Cartier north of Anticosti Island.

Railways use track motor cars for transporting crews engaged in inspection and maintenance work.

Quebec Iron and Titanium Company operated the locomotive.

Killed were:

Vital Doyle, 43, Henri Boudreau, 41, Johnny Rochon, 38, Jacques Desjardins, 33, Horace Lebrun, 30, Norman George Cormier, 26.

Azores-Bound Plane Missing

DOVER, Del. (AP) — Air force, navy and coast guard planes searched the Atlantic today for an Azores - bound air force cargo plane prehumed down with 10 crew members aboard.

The four-engined C-133 turboprop Cargomaster was last heard from at 2:53 a.m. EDT Sunday, 18 minutes after it left Dover Air Force Base.

A Dover spokesman said the plane was 30 miles north of Cape May, N.J., when the commander, Capt. Dudley J. Connolly Jr., 33, of Jackson Heights, N.Y., radioed that he was at 13,000 feet and climbing to 14,000 feet. He gave no indication of any trouble.

FOR FUR AND CLOTH
● DRY CLEANING
AT ITS BEST
● COLD STORAGE
GARMENTS
● RUGS AND UPHOLSTERY
SHAMPOOED
● SHIRTS
FINISHED TO PERFECTION
CITY CLEANERS
WO 8-6697 340 Dundas St. E.

Noble O. A. 'Buster' Alyea Gets 50-Year Jewel in Shrine

At the regular Shrine dinner, on September 18, Noble O. A. "Buster" Alyea was presented with a 50-year "jewel" by Past Potentate (1961) Charles E. Wells, of Rameses Temple, Toronto.

Noble Hugh A. Sullivan, presiding Preceptor of King Baldwin Preceptor No. 6 Belleville and a member of Rameses Temple and the Belleville Shrine Club, introduced the Past Potentate, who is also Grand Chancellor of Sovereign Grand Priory of Canada and also a Past Grand Master.

Most Eminent Knight Wells outlined the progress made by the Shrine over the years and told of the creation of more Shrine operated hospitals for burn therapy to care for children, who suffer injuries of this type.

In introducing the guest of honor, Past Potentate Wells covered some of the highlights of this outstanding mason. He was born September 5, 1886 and became a member of Trent Lodge on February 2, 1909 and was Worshipful Master in 1931.

He was a member of St. Mark's Chapter No. 36 and is a Past Preceptor of King Baldwin Preceptory No. 6. He became a Shriner on November 1, 1912.

FINE WAR RECORD

Noble Alyea has a distinguished record in the armed forces of his country. He joined in 1914 as a sapper, was wounded in France and returned home with the rank of major.

He was mayor of Trenton in 1939 and also served on council.

He is a mining engineer by profession and his work has taken him to many parts of the world.

Shriner president, Phil Davis, presented Noble Alyea with a guest book containing the names of all the members of the craft, who attended in his honor and a life membership in the Belleville Shrine Club.

Following the meeting a social hour was spent during which many of his old friends had an opportunity to renew old friendships.

PRODUCE MARKET

TORONTO (CP) — Churning cream and butter print prices were unchanged today.

Wholesale to retail: extra eggs, averages weighted prices as of Sept. 20: A large 64.7; A medium 59.7; A small 51.8.

Butter prices: Canada first grade: Ontario-tenderable 51-52; non-tenderable 50 - 50½ off truck, in light trading; western 50½-51 (nominal).

Miss R. Campbell Gets Master's Degree In California

Mr. and Mrs. Matthew Campbell of 51 Murney Street have just received word that their daughter, Miss Rosetta Campbell has received her Master's Degree in Political Economic Science from the University of California, at Berkeley, California.

Miss Campbell graduated with honors from Queen's University with a Bachelor's Degree, and then went to the U. of C. to obtain her Master's and PHD degree. Since achieving her Master's degree, Miss Campbell has already started her courses for the PHD degree.

Miss Campbell was a former student of Queen Mary Public School and Quinte Secondary High School.

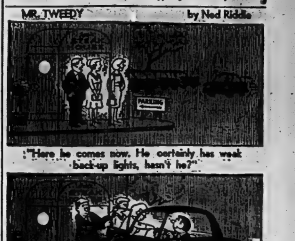

EVENING CLASSES

AT
BELLEVILLE COLLEGIATE INSTITUTE AND VOCATIONAL SCHOOL

Grade 12 English
Art
Auto Mechanics, Elementary
Bricklaying
Conversational French (10 weeks)
English for New Canadians
Leathercraft (10 weeks)
Millinery
Mosaic Tile (10 weeks)
Sewing
Shorthand Refresher Course (10 weeks)
Shorthand, Elementary
Small Engines
Stationary Engineering
Typewriting, Elementary
Typewriting (Advanced) and Business Machines
W.L.A. Home Construction
Welding
Woodworking

Register: Tuesday

AT
MOIRA SECONDARY SCHOOL

Grade 12 Algebra
Auto Mechanics, Advanced
Bookkeeping, Elementary and Advanced
Carpentry
Curtains (10 weeks)
Drafting
Electronics, Advanced
Machine Shop
Public Speaking (10 weeks)
Sewing
Sheet Metal Work
Silk Screen Work (10 weeks)
Typing, Elementary
Weaving (10 weeks)

Register: Monday Sept. 22

Covered Wagon - '64 model

It's the hot model of the '64 line. It hasn't been unveiled yet. When it goes on public display, it will be announced with all the pageantry of press, radio and TV. The works.

You're bound to want one. If you do decide to buy, finance your "covered wagon" with the plan that's as up-to-date as a '64 model. Use this season's "hot" plan—the Bank of Montreal Family Finance Plan. It's low in cost, life-insured; and the monthly payments can be set to fit your ability to pay.

Ask about it at your neighbourhood branch. It fits all models of new and used cars.

BANK OF MONTREAL
Family Finance Plan
LOW-COST, LIFE-INSURED LOANS
Belleville Branch, Front & Bridge Sts.: NORMAN B. KEITH, Mgr.
Branches also at Batawa, Frankford, Napanee, Picton, Sidney, Trenton, Tweed

TFF-813

THIS IS IT!
EVERYBODY WELCOME
Frank Follwell's "Pizza Party"
CLUB CANARA—MONDAY, SEPTEMBER 23rd
DANCING — GALA NIGHT — FREE PIZZA

COME AND MEET YOUR HOST
FRANK FOLLWELL, YOUR LIBERAL
CANDIDATE IN HASTINGS WEST

DANCING 9 P.M. 'TIL ?? COME EARLY AND DON'T BE DISAPPOINTED

Ricki Covette, Raised in Puritan Family, Now Dancer

By JIM PEACOCK

NEW YORK (CP)—Ricki Covette was raised in a Puritan family that frowned on smoking, drinking and sex.

She grew up in a small Alberta town where everybody talked about her—as she grew up and up—and she became self-conscious and withdrawn. She walked with shoulders drooped, knees bent and she wore shoes as flat-heeled as possible.

Today she stands erect on high heels, exudes poise and self - confidence, hopes people will talk about her and shocks the Puritans by unabashedly well-proportioned figure in public.

Miss Covette, silvery - blonde and blue-eyed, stands six feet eight inches and exhibits atop long, shapely legs a figure measuring 41-23-36 in the key places.

TALLEST DANCER

In night spots in Canada, the United States, Europe, South America and the Orient, where she has played since she began her career eight years ago, she bills herself as the world's tallest exotic dancer.

"Exotic dancer is a cultured expression for ecdysiast—which is to say stripper.

It's a profession Miss Covette adopted when she found ambitions to become an actress were stymied by her height. It's one she says has not only helped her regain her confidence, but has permitted her to travel widely and live comfortably on an income of about $25,000 a year. It now has led also to two feature film assignments as an actress—no stripping involved.

Her act, in which she goes through the motions of taking a shower on stage—"it's a pantomime and bills it story; I don't just walk around and take my clothes off"—is just that to her.

IT'S AN ACT

As for the moralists who criticize her profession, she says they're often "people who can't see anything beyond their own little realm."

"What are standards anyway?" she asked in an interview during a New York stop-over for a television appearance. "To me what I do is an act and nothing more. In a girl who plays the part of a prostitute on stage condemned then as a prostitute?"

Miss Covette said her views were not always so liberal, but they had broadened with travel.

Born as Irene Siewert in Onoway, Alta., a tiny community about 40 miles northwest of Edmonton, she went to high school in Sangudo, another 40 miles northwest.

..."We never drank or smoked at home and our morals were instilled," she said. Irene, however, was mentioned often as the grown-up was six-foot-four when she was 13.

"I was always the big discussion. Everybody said 'when is she going to stop growing?' My parents never had to worry about my going out on a date and became nobody asked me."

WHO ME?

She went to business college later, then had a brief fling as a secretary before giving in to her life-long ambition to be in show business. She came to New York, seeking to become a showgirl in a night club chorus, but was rejected as too tall. A club manager suggested exotic dancing.

"Not me," she said she told him, but she changed her mind when an agency offered $175 a week for such an act. She took ballet and modern dancing, borrowed money to buy props and costumes and set out as a one-girl act.

"I've never been without work since," she said.

Miss Covette now acts as her own manager; travels alone to engagements that keep her busy

BIG EXPORT — One of Canada's biggest farm exports is undoubtedly Ricki Covette, well-proportioned blonde who stands six-foot-eight and boasts measurements of 41-23-36. Ricki, whose real name is Irene Siewert, was born in Onoway, Alta., a farming community near Edmonton. She's an exotic dancer — stripper — who plays clubs and theatres nearly 50 weeks of the year, travelling across Canada, the U.S. and to Europe and the Orient. (CP Photo)

40 to 50 weeks each year; invests wisely; finds little trouble with men in her audience, who she says seem to like to look but prefer not to touch; and gets off marriage proposals because "I'm very serious about my career right now and the men don't mix." She has many dates, however.

She says most women in her audience are nice to her and many are, obviously envious, "especially when they see me leave the club in a mink coat."

Her biggest problem, in fact, is maintenance, packing and shipping of the 300 pounds of equipment she uses in the act—equipment she'll take to Montreal and Vancouver dates this fall.

"Considering I end up with so little," the big, big blonde laughed, "I carry a lot of baggage."

Yes, indeed.

Majorettes Win Second Place

A group from the Bellerville Gayettes twirling corps under the direction of Gail Chapman won the second place trophy in the baton twirling competitions held in connection with the Grape Festival activities held in St. Catharines on Saturday. The group consisted of Elaine Stickle, Ann Bunnell, Betty Bannon, and Jean Ann Histed.

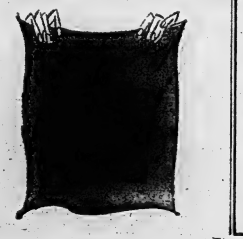

SOCIAL and PERSONAL

"AT HOME"

Mr. and Mrs. Walter F. Allore, 309 Macdonald Ave., will be "at home" to their relatives and friends on the occasion of their 60th wedding anniversary on Wednesday, September 25th from 3.00 p.m. to 5.00 p.m. and from 7.00 p.m. to 9.00 p.m.

Please no flowers or gifts.

* * *

Mr. and Mr. Stanley Hagerman of Chicago, Illinois, are guests of Dr. and Mrs. G. A. Morton, Victoria Avenue.

* * *

Dr. and Mrs. Alan R. Haw have returned from Medina, South Carolina, where they were guests of the Reverend Dr. and Mrs. A. D. Shoemaker of Trinity Southern Bible College and Seminary.

Mr. Percy McTaggart, 201 Albert Street, left immediately for British Columbia upon receiving word of the sudden death of his brother Mr. Fred McTaggart in a tractor accident at Aldergrove, British Columbia.

* * *

Wayne Gilroy and Douglas Irwin, graduates of Quinte Secondary School were among those registering at Queen's University, Kingston on Saturday.

Women's Institutes

PINE GROVE W.I.

The September meeting of Pine Grove W.I. was held at the home of Mrs. Grace Bartindale with 12 members and 2 visitors present.

The President, Mrs. Alex Tanner, opened the meeting, welcoming the members and visitors.

Several letters were read and a snapshot of our adopted boy was passed around.

The following ladies volunteered to canvass for the blind, Mrs. Fred Campbell, Mrs. Alex Tanner, Mrs. Garnet Searles and Mrs. Bartindale.

Plans were finalized for the branch workshop "Women's Institute Procedures," with Miss Jane Gay and Mrs. Parley Lindenfield a committee to look after the tea and coffee.

Miss Gay, curator, had the Tweedsmuir History Book on display.

Mrs. Fred Campbell read an article by Mrs. Keith Rand, area vice president on Canada from the Countrywoman magazine.

Mrs. Fred Campbell, agriculture convenor, convened the following program, readings by Mrs. Charles Ross, Mrs. Alex Tanner, Mrs. Bartindale, Mrs. Campbell, Mrs. Harry Coulter and Miss Jane Gay, who read an article on "The Future of Farm Women."

Mrs. Campbell distributed booklets on "Safety on the Farm."

Two contests were enjoyed by all. Current events were given by everyone.

Refreshments were served by the hostess assisted by Mrs. Garnet Searles.

Vera Fairman President Ladies Golf Division, B. Ingram Wins Tourney

By GEORGE H. CARVER
Sports Editor

Vera Fairman was elected 1954 president of the ladies' division of the Bay of Quinte Country Club, and Betty Ingram won the ladies' closing field day tournament on Saturday.

Mrs. Fairman was the unanimous choice of the ladies at the post-dinner election of officers. She succeeds Eva Corke who did an excellent job this year.

Mrs. Ingram's victory rounded out the best season of her golf career. She won the tournament with a low gross score of 86. It was her seventh tourney success of the 1953 season.

Also named to the 1954 slate of officers are, Eva Ketchenson, vice president, and Agnes Walker secretary-treasurer.

Committee chairmen are Win McKeown, house; Betty O'Brien, social; Phyllis Dyble, games; Lilyan Mackenzie, press, and Betty Walmsley and Betty Wymark in charge of Thursday tournaments.

Retiring president Eva Corke said the ladies division had enjoyed one of the best seasons since its inception. "We have had new members out and they helped considerably. I think President Fairman will have an even better season next year.

Mrs. Corke paid fine tribute to the Thursday afternoon tournaments. "The ladies have turned out in considerable numbers. New members have also helped in this phase of golf. Pool entries were always good."

With more new members coming to the division, Mrs. Corke felt that these tournaments will be a much greater success next season. Publication of these draws has helped considerably, she said.

Retaining president Mrs. Fairman said, "I have a fine executive and board of chairmen. I know I shall get their full co-operation and with that I shall do my best." "I am looking forward to another fine season."

Cancellen presented the 1954 slate of officers of the division.

The division paid tangible tribute to the sterility of a former member the late Mrs. May Bulger who passed away last year.

Members presented a handsome painting to the club which with an engraved plaque will be hung in the club lounge.

Mrs. Bulger was an ardent golfer and assisted many youngsters members with golf game and play. A veteran golfer with many years' experience she was extremely popular at the club and her passing was noted with keen regret.

TOURNAMENT RESULTS

In the closing field day tournament president Eva Corke and runner-up to winner Betty Ingram with a low gross score of 96.

First low nets score in "A" Flight went to Claire Hopwood-Jones with a 77. Next was Joy Bowerman with a 78. Gerry Carcallen won the flight putting and Phyllis Dyble the hidden hole award.

In "B" Flight, Betty Walmsley and Helen Lewis each carded a 101. Helen Marsh took low net with a 73 with Muriel Jones next carding a 75. Carry Mahoney took the putting award and Dorothy Wilson the hidden hole prize.

Phyllis Dyble shot best low gross in "C" Flight scoring a 109. Second low gross went to Mary McCreary with a 118. Madge Cowley had a low net score of 83 and Ana Fisher an 84. Putting awards was won by Barbara Michaud and the hidden hole by Alison McEwen. Most strokes on a hole went to Alice Stuart with Mae Anton taking the honest golfer award.

The ladies enjoyed a delectable post-tournament dinner served by club stewards, Mr. and Mrs. Herbert Hemberger.

Immediately following, games captain Phyllis Dyble assisted by Sara Armstrong presented the field day prizes to the various winners. In order came the receipt of committee reports and the election of officers.

The senior-junior annual tournament was held at the club on Sunday.

Next Saturday the season will officially close with the men's field day, dinner and dance. The draw will be published on Friday.

The Thursday tournaments wound up last week. The September winners were, Betty Walmsley, Monte Wannatt, Carrie Mahoney, Betty Ingram, Irene Hopwood-Jones, Gerry Carcallen and Vera Levine.

LADIES LOOK
VALUABLE
Buying Tips For You!
ASK YOUR HUSBAND:
1. DOES THE TERM "CANADIAN-MADE" MEAN THE SAME AS "MADE IN CANADA"?
WALKER HARDWARE
Dial WO 2-2528
242-50 Front St. - Belleville
"The Heart of the City"

Naturalizer
Revolutionary Comfort Discovery!
WONDERSOLE

A cushioned insole that supports the foot curves for comfort
14.99
As seen in REGISTERED NURSE, AMERICAN JOURNAL OF NURSING
LESLIE'S Fine Shoes
255 Front St. WO 2-5359

WEDDING
BROOKS — DALE

An interesting wedding was solemnized Saturday, Sept. 7, in St. John's Anglican Church, Kingston, when Canon W. J. M. Swan united in marriage Miss Diane Bernice Dale and Lyn Albert Ayre Brooks in a double ring ceremony. Talisman roses and lemons and yellow mums crested the setting, the wedding music was played by Mr. Harry Birchall, organist. Soloist Miss Donalda Heath of Stirling sang "The Marriage Prayer" and "I'll Walk Beside You" and the girls' choir led the procession into the church singing "Praise My Soul The King of Heaven," and retired to "Holy, Holy, Holy."

The bride is the daughter of Mr. and Mrs. Joseph P. Dale of R.R. 2, Trenton. The bridegroom is the son of Prof. and Mrs. J. W. Brooks of Kingston.

Given in marriage by her father, the bride took the vows in a floor length gown of satin floral brocade, the skirt flowing into a chapel train and the bodice styled with scoop neckline and lily-point sleeves. The tiered veil was arranged on a cluster of satin roses which matched the lilies roses caught up in the drape of her train. She carried a white Bible crested by a cascade of yellow tongued white orchids and stephanotis.

Miss Patricia Hammell of Belleville was maid of honor. Her gown of frosted green organza over taffeta was styled with a bell skirt and panelled back. Her headdress was a large matching rose and veil, and her flowers cymbidium orchids.

The bridegroom was attended by Mr. James Holland of Kingston as best man and the ushers were Mr. A. Brooks of Trenton and Mr. Guy Fellowes of Kingston.

As the wedding party left the church, Miss Alana Brooks, sister of the bridegroom, presented the women with Jonquil almonds wrapped in white tulle, a Turkish custom observed by the Brooks family during their residence in Turkey. Following the church ceremony a reception was held in LaSalle Hotel. Mrs. Dale received the guests wearing a dress of champagne organza over autumn printed silk, with matching three-quarter length coat, brown accessories, and cymbidium orchids en corsage. She was assisted by Mrs. Brooks wearing rosewood lace and silk shantung, with matching accessories and cymbidium orchid corsage.

Wedding guests were from

Mr. and Mrs. Lyn A. A. Brooks are shown leaving St. John's Anglican Church, Kingston, Ontario, after their recent wedding. The bride was the former Diane Bernice Dale, daughter of Mr. and Mrs. Joseph P. Dale, R. R. 2, Trenton, and the bridegroom is the son of Professor and Mrs. J. W. Brooks of Kingston.

Kingston, Trenton, Belleville, London, North Bay, Beaconsfield, Que., Niagara Falls and New Jersey.

For a wedding trip to Niagara Falls the bride changed to a citron colored knitted suit with otter brown accessories and white orchid corsage.

Mr. Brooks and his bride will reside in Toronto.

DRY CLEANING SHIRT LAUNDERING BY
WOODLAND

REFINISHING
Give Your Quality BEDROOM LIVING ROOM DINING ROOM SUITES A Complete New Appearance through a Handrubbed Finish.
H. STEINPATZ & SON
CABINETMAKERS
WO 2-6654

Attention!
- CLUBS
- CHURCHES
- INDUSTRIAL
- GROUPS

Or Anyone Having a Banquet
KENTUCKY FRIED CHICKEN
Makes an ideal main course for a delicious low-cost dinner. We are prepared to furnish you with unlimited quantities of North America's "hospitality dish" for your next banquet.
WE CAN SERVE FROM 3 to 300
CALL WO 2-6016
Foster's LTD.
97 STATION STREET
- BELLEVILLE -

Many Reports Given at Uniondale W.I.

The September meeting of Uniondale Women's Institute, Hastings West was held at the home of Mrs. Maurice Byrd with 26 attending.

Mrs. Ernest Anderson, president of the group gave a report of the day of serving meals at Belleville Fair, which proved successful. Mrs. Greenville Sine read correspondence which consisted of an invitation to Pine Grove Institute to partake of their workshop extension service, "Women's Institute Procedures," which will be held on September 26th. A millinery course of fall hats was held at Scott Church Hall on September 12, 13, 14, with 18 in attendance.

F.W.I.C. convention will be held in Nova Scotia in June, 1964. Uniondale has purchased three coupons from Unesco coupon plan, which is to expand W.I. work in Northern Canada for Eskimos, Indian and white people living there.

Mrs. George Burkitt gave a report on the revisions of the hand book and Mrs. Cameron Sine a review of the C.A.C. Bulletin, bearing on the importance of buying children's shoes. A length of ¾" should always be allowed. The cards for Braille canvas for the blind were given out and an Institute member will be calling for a donation to C.N.I.B. program.

FINE PROGRAM

Mrs. R. Burkitt, convener for the program, "A Day in Parliament," gave a detailed description of the House of Commons in session and Mrs. Ross Fleming a paper on the "Senate of the Canadian government. Mrs. George Striker read a poem on a day in the life of a Polish Woman". Mrs. Cameron Sine favored with a piano solo, followed by a paper by Mrs. R. Burkitt on "Air Transport Command at Trenton Air Base".

The 4-H Club has again started its fall project the "Milky Way," with leaders Mrs. C. Westlake and Mrs. C. Sine.

"Thank-you" were given by Mrs. G. Burkitt and Mrs. C. Sine, Mrs. G. Harrington thanked Mrs. Anderson for her efforts in making the day at Belleville Fair a Success.

Lunch was served and a "thank you" was tendered the hostess. October will be a display of the millinery course at the home of Mrs. C. Sine, 6th concession of Sidney.

U.C.W. Meetings

PLAINFIELD U.C.W.

The Plainfield U.C.W. met at the home of Mrs. Clayton Hall. The president, Mrs. Violet Elliott opened the meeting with 16 members present and Mrs. Garfield Hall took charge of the devotional part, assisted by Mrs. Grant Kerr.

Mrs. Charles Treverton and Mrs. M. Reid sent messages of appreciation for cards received while in hospital. Mrs. Elliott read a letter from Mrs. Cora Pierson, convener of Community Friendship. It was decide to invite her to be guest speaker at the next meeting.

Plans were made for the bazaar which will be held in Plainfield Orange hall in October. The Rev. Nichols gave a brief outline of what Plainfield charge would be doing for the Mission Festival to be held in Bridge Street U.C. November 18 and 17.

Mrs. Fred Sills, the program convener, read a poem.

Mrs. H. Harrison played an organ instrumental. A chapter of the study book was read, "The Decline of Moral Standards." Mrs. Jack Salmon read a poem.

After viewing a film strip, "How Free Are You?", three groups discussed the following topics, "Freedom" "Alcohol" and "Gambling."

Refreshments were served and a social time was enjoyed.

BOOK COSTS

The average cost of a Canadian published textbook for elementary or high school is $1.31, says the Canadian Textbook Publishers' Institute.

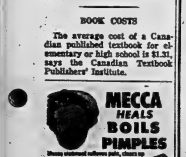

Rawdon Girl Is Given High Honor

Miss Mildred Morton, daughter of Mr. and Mrs. Burton Morton, Harold, R. R. 2 has been chosen as the new chairman of the Guelph O.A.C. group of the National Federation of Canadian University Students.

Mildred is completing her final year of a four-year degree course at O.A.C., Guelph. In a letter to her parents, Mildred says she will have an all-expense trip to Calgary to represent the O.A.C. at the 37th N.F.C.U.S. congress.

The group will go by plane to Edmonton on September 29th and will remain there until October 5th. They will travel by bus to Calgary and attend a party and banquet at the Palliser Hotel on the 4th of that evening. On Sunday they will return to O.A.C. by plane.

Early in September Mildred attended a regional seminar and she has been greatly interested in this N.F.C.U.S. organization for the past three years. Her many friends in Rawdon and vicinity congratulate Mildred on the attainment of this high honor.

Give Banquet For Graduates At Marmora

MARMORA — A graduation dinner was tendered to the graduating class of Marmora public school by the Home and School Association on Wednesday evening. There were 33 graduates.

The dinner was held in St. Andrew's United Church hall where tables were decorated with flowers. The head table bore a scroll: "Grad. Class 62-63" while a centre table held the graduation cake with a candelabra each side, also miniature graduates boy and girl complete with gowns, mortarboards and diplomas. Mrs. Allan Wells, president H. and S. and Mrs. Ray Smith, secretary presented corsages to the girls and boutonnieres to the boys.

Rev. Kenneth Wheston said grace. The graduation cake was cut by Sally Bleecker, honor student.

In the absence of chairman Mr. Vaughan Glover, Mr. Cecil Neal addressed the gathering briefly. Toast to the graduates was by Mr. A. T. Ashley, principal of Marmora high school.

Valedictorian was Gerald Bauder. His address was followed by advice to the class by Principal K. C. Gillies.

The gathering adjourned to Central public school, where Mrs. Allen Wells chaired the meeting. Mr. Cecil Neal presented the diplomas to the class.

Mrs. Wells introduced the executive officers for '62-63, who are: Mrs. Ray Smith, 3rd Dempster, Mrs. G. Wentworth, Mrs. R. McGarvey, Mrs. William Simmons, Mrs. R. Hegsdorn, Mr. Boyd Warren, and Mr. George Mantle, Jr.

Mr. Gillies took the attendance and banners went to kindergarten, Mrs. Ina Pringle, teacher, and grade 5, Mrs. Morley Chard, teacher.

Mr. A. T. Ashley was guest speaker, and Mrs. Reg Barker presented the thanks of the assembly.

FOR THE FINEST IN
DRY CLEANING
SHIRT LAUNDRY
DRAPES
PHONE
CARM'S CLEANERS
WO 2-8721
660 Sidney St. — Belleville
GILFORD EASTON

P. C. Women Hear Speakers At Frankford

FRANKFORD — The newly formed Progressive Conservative Women's Association of Frankford held an afternoon tea on Wednesday afternoon, September 18th in Frankford Legion Hall with a good crowd in attendance.

The hall was decorated with bouquets of colorful fall leaves, mums and shasta daisies and dahlias.

The head table was centred with a bowl of petunias and shasta daisies. Mrs. M. B. Weese and Mrs. J. M. Tugnett of Belleville poured tea for the first hour and Mrs. Lee Grills of Belleville and Mrs. E. Wessel of Trenton assisted the second hour.

Progressive Conservative Women's Association president, Mrs. Charlie Harvey welcomed the guests.

Mr. Lee Grills of Belleville introduced the guest speaker, Mr. Elmer Sandercock, Hastings West candidate who gave a fine address.

A picture was taken of Mr. and Mrs. Elmer Sandercock, along with P.C. W.A. president, Mrs. Charlie Harvey; Mr. Lee Grills of Belleville, president of the P.C. Men's Association; Miss W. Dench, oldest member present and two month Brian Montgomery, youngest member present.

Women's Activities

R. L. D. S. WOMEN

The ladies of the Women's Department of the Reorganized Church of Jesus Christ of Latter Day Saints met as guests at the home of Mrs. Jack McCurdy in Trenton on Wednesday evening.

The worship period using the theme, "Friendliness," was under the direction of Mrs. W. L. Canniff.

All annual reports presented by the secretary, Mrs. Jack McCurdy were accepted.

Letters were read from Mrs. J. T. Westwood, Jr., of the General Council of Women at Church headquarters, at Independence, Missouri, telling of the World Wide Institutes held this year and inviting the ladies to attend the last one for the year to be held at Detroit next month.

The ladies decided to use for study this year, the book, "Ambassadors For Christ," by Maxine Armstrong.

Following the meeting reception took the form of a quiz game given by Mrs. S. C. Else and the prize was won by Mrs. W. L. Canniff. Lunch was served by the hostess.

ROB SUNDAY TIMES

LONDON (AP) — Eight masked men walked into the offices of the London Sunday Times Sunday night while the paper was going to press, broke into a safe in the accounts department and escaped with £7,000 ($21,000) in cash. Two cashiers and the security guard on duty were threatened with hammers and clubs. The Sunday Times is owned by Canadian newspaper publisher Roy Thomson.

OVERSEAS

Rolufs
Music - Camera Centre
227 Front St. WO 8-2561

Elegant But Easy White Layer Cake

by Mary Moore

On September 20th — last Friday — I promised to give you a recipe for a white layer cake in which you could use up any of the filling you had left-over from making the Coconut Tarts given that day. And that was because the filling called for three egg yolks, the whites from which you would have left-over too. My thrifty kindred spirits will be glad.

Here is the recipe for the white layer cake.

MONDAY
Dinner Menu

Boiled Lamb Shoulder; Onion or Caper Gravy; Mashed Potatoes; Quick-Cooked Shredded Cabbage; Sliced Cucumbers Vinaigrette; Peach Dumplings with Nutmeg Sauce; Coffee.

THREE-EGG-WHITE LAYER CAKE:

½ cup good quality shortening (or ¼ cup each shortening and butter), 1 1-3 cups sugar, 2¼ cups sifted cake flour, 2½ teaspoons baking powder, ½ teaspoon salt, ½ cup milk, ½ cup water, 1½ teaspoons vanilla, 3 egg whites (⅓ cup).

Cream the shortening (or shortening and butter) until very light then cream the sugar into it until fluffy. Sift and measure the flour and sift it three times with the baking powder and salt. Add the sifted dry ingredients alternately with the milk and water and vanilla, mixed together, beating until smooth. Beat the whites until very stiff and fold in with a rubber spatula. Grease sides and bottoms of two 8" layer cake pans and line bottoms with buttered wax paper. Pour half of batter into each. Bake at 350 deg. Fahr. 30 to 35 minutes or until tinged with gold and slightly shrunk from sides of pans. Let stand 5 minutes then turn out on cake racks to cool. Peel off wax paper.

Spread cold leftover coconut tart filling over one, cover with top layer. Frost with Butter Frosting: One-quarter cup soft butter, 1 tablespoon pineapple juice and about 2 cups sifted icing sugar. Cream butter and add icing sugar and pineapple juice and beat until smooth. Spread on sides of cake first, then frost top.

15 Councils Attend Arch Diocese Meet

MARMORA — The regional conference of the Arch Diocese of Kingston, Roman Catholic Church was held on Sunday afternoon in Sacred Heart Church with 15 councils attending.

The conference was opened by Dr. R. C. Pickett of St. John's Parish, Kingston who is also Diocesan Director of Area Diocese Kingston. He was welcomed by Rev. W. P. Healey, Parish Priest of Sacred Heart and by Miss Mary Warren, president of Council No. 2.

Dr. Pickett spoke on the revitalization of the Roman Catholic Church. Mrs. W. D. Pearson, Diocesan President of Kingston also spoke briefly.

Following the presenting of Council reports and business, a social hour was spent with Miss Mary Warren and Council No. 2 of Sacred Heart parish as hostesses.

Sprinkle top generously with fine packaged (preferably unsweetened) cocoanut or chopped nuts. This is surprisingly good. Actually the half of it that was leftover tasted and cut better on the second day after being in refrigerator overnight.

SPEAKING OF MANNERS

BY PATRICIA LEWIS

MAIL CALL

Question: My daughter was to be married in late September, but my husband had to have an unexpected operation, so the wedding will have to be postponed a month. Fortunately, my daughter wanted only a small, simple wedding and reception, and only 50 people have been invited. Should they be notified with a formal, engraved announcement of the postponement, or would it be correct to simply phone or write informal notes, telling guests about the new date. I'd prefer doing the latter to save additional expense and also to make sure guests the bride's family may know how many to expect at the wedding plans, if necessary, for the ding and reception.

reception. — Mrs. M. K., New Haven, Conn.

Answer: Since there are so few guests involved, it would be possible — and proper — to advise them of the change of date either by telephone or note. If you should decide to change your mind and send out a more formal announcement of the postponement, guests would be required to answer the announcement. Response to the original invitation does not release them from the obligation of responding to the announcement of the postponement, so

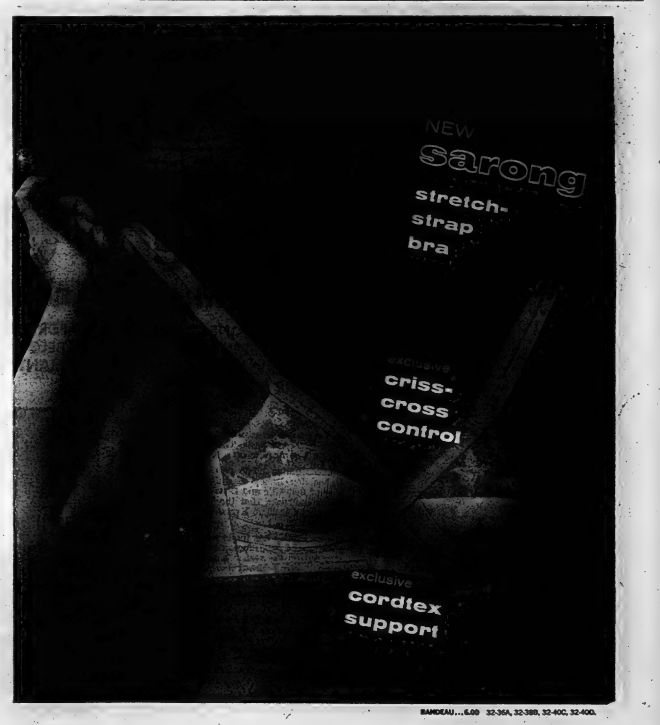

RAMDEAU...6.00 32-36A, 32-38B, 32-40C, 32-40D.

A Canadian First! Only Sarong brings you stretch-straps and exclusive criss-cross design with Cordtex fabric under the bust for proper support! No other bra combines all three ...no other bra can do what Sarong can do for your figure...its heavenly comfort and individual curve control design is unique in all the world! Sarong's stretch-straps stay flat...no curling... no slipping...and they continue down under the bust for definite support and stretch way down to a low back...much lower than ordinary bras. You can wear decolletés dresses without worrying about shoulder straps showing and they remain gently in place without pinching or binding.

If all this sounds too good to be true, slip into a Sarong stretch-strap bra and see and feel for yourself how wonderful a bra can be.

Because Sarong is made in Canada prices are low, too. That's good news!

THREE-QUARTER STYLE...7.00 32-38B, 32-40C, 32-42D.
LONGLINE...8.00 32-36A, 32-40B, 34-42C, 34-42D.
LONGLINE with cord elastic...9.00 36-42B, 34-42C, 34-44D.

DOMINION CORSET CO., LTD. • QUEBEC • MONTREAL • TORONTO • VANCOUVER

TRUDY

"I'm in here—in the Black Hole of Calcutta!"

Ontario

(Continued From Page 1)

into a donnybrook over old age pensions with himself and Federal Health Minister Judy LaMarsh at a time when the premier was trying to avoid public tussle over this federal-provincial issue and was harping strongly on good Toronto-Ottawa relations.

TEXTS OF PLANS

Mr. MacDonald, 49, making his third run as Ontario leader, has been concentrating strongly on NDP plans for portable pensions—including qualified acceptance of the federal Canada Pension Plan—and comprehensive medical care through the government. He has done spasmodic scandal-shouting but—in sharp contrast to previous elections—has been outshouted by Mr. Wintermeyer this time.

Premier Robarts, a lawyer from London, Ont., went into the campaign with a comfortable 63 of the 90 seats in the last legislature. Lawyer Wintermeyer, from Kitchener, had 34. Former newspaper man MacDonald had five, with six vacancies existing.

The new legislature will have 108 seats. Ten new ridings were carved out of Metropolitan Toronto territory, much of which went Conservative in the 1959 general election. This gives traditional Tory Toronto (which went Liberal in the last federal election) 20 constituencies. The conservatives took 13 of 19 here in 1959.

While the general drift of the stumping has been in low key, some sprightly language has been tossed around. When blunt Mr. Wintermeyer accused him of trying to torpedo the federal pension plan while giving it lip service, the urbane premier said—in polished language—that he was lying.

PROGRAMS DIFFER

When Roman Catholic Mr. Wintermeyer said his school financing plan was the only one offering Catholic institutions equality with public schools, Anglican Mr. Robarts again said he was lying and dragging a non-political question into politics. Conservative and Liberal programs are aimed at equalizing complex formulas.

Mr. Wintermeyer, who prodded the government into setting up a royal commission on crime in late 1961, has called the commission findings a hoax—and promised to set up a permanent crime investigating commission.

For this, Lands and Forests Minister Kelso Roberts — who was Mr. Wintermeyer's favorite crime target when Mr. Roberts was attorney - general—likened the Liberal leader to "a dog returning to his own vomit." Mr. Roberts was shifted out of the attorney-generalship after the inquiry hearings ended, but subsequently got a clean bill-of-health in its report.

Another Conservative described Mr. Wintermeyer of "trying to ride to Queen's Park (the legislature) on a manure spreader."

Premier Robarts largely stayed out of the crime scrap but at one point accused Mr. Wintermeyer of "degrading and debasing" politics by saying there was something "disgusting and horrible" about the way Provincial Secretary John Yaremko treated his deputy, R. J. Cudney, who resigned late in the campaign saying conditions in his department had become "intolerable."

The Liberals contended Mr. Cudney was getting pushed around because as a royal commission witness he had revealed ministerial laxity in the issuance of social club charters—often used by gamblers — to questionable characters.

MENTION MR. X

In the late stages of the campaign, too, Mr. Wintermeyer was claiming that the gamblers have a "friend" in the secretary's department. The premier and Mr. Yaremko were challenging him to name the official.

Mr. MacDonald also has touched on the crime situation —promising a follow-up to the royal commission if elected—and also has been seeking action on a long-continuing government inquiry into alleged malfeasance in the issuance of municipal coal gas franchises in Northern Ontario several years ago.

But Mr. Robarts has been letting the NDP go its way without reply. He has not publicly mentioned either Mr. MacDonald, his party or his policies, though on occasion he has come out strongly in favor of free enterprise.

Princess Alice Presents Colors To Regiment

OTTAWA (CP) — Princess Alice, colonel-in-chief of the 6th Prince Louis Duke of Connaught's Own Rifle Regiment Canadian Guards, presented a new standard to her regiment in a colorful Parliament Hill ceremony Saturday.

The red and gold standard, approved by Queen Elizabeth in 1959, was paraded before about 2,000 spectators. It replaces the regiment's original standard, lost in a 1943 fire which destroyed the regiment's headquarters.

Sunday the 82-year-old princess greeted members of the regiment and their families on the lawns of Government House where she was chatelaine from 1940 to 1946 while her late husband, the Earl of Athlone, was Canada's governor-general.

It was her last official duty on a four-day visit to the regiment. She plans to stay in Ottawa visiting friends privately until Thursday when she will return to London.

"Jest a Second"

"Young Pete's lizard's getting quite big, dear!"

Negro

(Continued From Page 1)

people attending, observing: "A cup of coffee is strong when it is black. When you mix it with cream it only dilutes it."

In Washington, about 10,000 Negroes and whites attended a memorial service at Lafayette Square, facing the White House, after many staged a silent two-mile walk to the scene.

A dozen uniformed American Nazi party members, including leader George Lincoln Rockwell, picketed the White House during the memorial service. When the service ended, some of the people there began to counter - picket the American Nazis.

One of the counter-pickets was arrested for spitting.

With the atmosphere tense, police hustled Rockwell and his followers into cars and took them away.

DOUBT CAKES TALE

ABERDEEN, Scotland (CP)—Did King Alfred really burn the cakes? A speaker at the British Association conference here said the story was erroneously included in a history book written in the 16th century.

LAWN MOWER SERVICE
PICK-UP AND DELIVERY
PHONE WO 8-6444
BELLEVILLE AUTO ELECTRIC
LIMITED
Authorized Parts and Service Distributors
FRANK DANIELS, Pres.
Briggs & Stratton, Clinton, Lawson, Power Products, Eaglass Johnson Lawn Boy Mowers and Johnson Iron Horse Eaglass

THE NAME IS SOVEREIGN

AND OUR PRODUCT IS LIFE INSURANCE.

Our product is life insurance, but our business is service. We apply this principle throughout our entire organization. Our representative, management and administrative staff are all very aware of our responsibility to our policyowners, and every employee of Sovereign is trained to approach each task from the point of view of Policyowner service and Policyowner satisfaction.

If you'd like to assure yourself of full and complete service and solve your life insurance problems at the same time, you should ask a Sovereign Representative.

THE SOVEREIGN LIFE ASSURANCE COMPANY OF CANADA
J. G. ACKERMAN, District Manager
201 Burrows Bldg., 249½ Front Street,
BELLEVILLE, Ontario Tel: WO 2-1438

HOW YOU CAN SAVE 2¼ HOURS TO MONTREAL

Amazing but true and here's how! Colonial now offers you a new "lie-in Service" which links your local Colonial bus with its famous 401 Express service between Montreal and Toronto with Kingston as the "lie-in" point. You have lunch (or supper) there while your luggage is being transferred. Then it's non-stop express on highway 401 all the way. Check schedule below for full details.

BELLEVILLE-MONTREAL

Lv. Belleville 11:10 A.M.	Arr. Montreal 4:20 P.M. Daily
Lv. Belleville 3:10 P.M.	Arr. Montreal 8:20 P.M. Daily
Lv. Belleville 7:45 P.M.	Arr. Montreal 1:00 A.M. Fri. & Sun.

ONE WAY $8.35 5 DAY RETURN $13.40
PHONE WO 3-3193

401 SERVICE...
...provides deluxe inter-city buses, completely air conditioned, with picture windows, comfort engineered seats and washroom facilities.

TAKE IT EASY—TAKE A BUS
COLONIAL

LET'S WORK TOGETHER TO

Re-Elect Clarke Rollins

WITH A WHOPPING BIG MAJORITY IN HASTINGS EAST

CLARKE HAS DONE A TERRIFIC JOB FOR THIS RIDING. HE HAS DEVOTED HIS FULL TIME TO THE JOB AND DESERVES YOUR SUPPORT. BELOW ARE ACCOMPLISHMENTS AND SOME OF THE CONCESSIONS RECEIVED BY HASTINGS EAST, MANY OF WHICH WERE OBTAINED BY THE DIRECT EFFORTS OF CLARKE ROLLINS.

- Clarke Rollins assisted in changing regulations so that truck licences may now be purchased on a quarterly basis. This is a real saving to people who operate on a seasonable basis.
- Clarke Rollins made personal representation to the Hon. Robert Macaulay on behalf of the City of Belleville and District and obtained definite assurance that the Belleville headquarters of the Ontario Hydro would not be moved to Ottawa.
- Clarke Rollins has made representation to the government regarding a new entrance to Highway 401 on the east side of Belleville. This request is being considered.
- Clarke Rollins has served on a number of government committees being chairman of several each year.
- Clarke Rollins assisted when negotiations were conducted before the Municipal Board at the hearing regarding joint ownership of the Belleville General Hospital between the City of Belleville and County of Hastings. Fees for this hearing were remitted back at the request of Mr. Rollins.
- New Provincial Police Building in East Belleville at a cost of over $400,000.
- Has represented City of Belleville on many occasions at Government level for grants, welfare, etc.
- Clarke Rollins was instrumental in making it possible for a Tweed Industry to obtain special timber leases which allowed it to expand and increase its staff 100%.
- Clarke Rollins was instrumental in keeping the Department of Lands and Forests office in Tweed.

CLARKE T. ROLLINS
Your Progressive Conservative Member
"GOOD GOVERNMENT DESERVES YOUR SUPPORT"

- The first contract will be awarded this month for the first link in the new road connecting Prince Edward and Hastings Counties. This is from Highway 401 southerly by-passing Marysville with bridge over the railroad track. This is the first step of the program with a high level bridge over the water. The Highway Department has taken over and is maintaining the road from the Ferry to Highway No. 2, a distance of approximately one mile, and a bridge is now under construction just south of Marysville over Salmon River. All part of this extensive road building program.
- Clarke Rollins assisted and worked for the Junior Farmers' Establishment Fund which provides loans to family farm units up to 80% of the appraised value to a maximum of $20,000 for periods up to 30 years at 5% interest.
- Clarke Rollins has made representation to the government that the Shannonville "gravel" road from Roslin to Shannonville be given a development grant in order that it be brought up to highway standards for the safety of school buses and traffic in the area.
- In the 4 years Clarke Rollins has represented this riding, a total of over $12,000,000.00 has been spent on highways in Hastings East.
- Clarke Rollins was instrumental in having the Unsatisfied Judgment Fund Act revised so that settlements could more readily be made. His action was taken due to complaints from residents of East Hastings who had difficulty collecting from the fund.
- Highway No. 401 is now under construction in Tyendinaga Township. Balance of this road in Hastings East will be awarded for contract this month.

VOTE PROGRESSIVE-CONSERVATIVE
RE-ELECT CLARKE ROLLINS

COMMITTEE ROOMS BELLEVILLE SHOPPING PLAZA WO 2-9141

Party Leaders on the Hustings

Govt. Refuses To Save Many North Towns - - MacDonald

By DAVID DAVIDSON

SUDBURY (CP) — Premier John Robarts' government refuses to put into effect policies that will save many Northern Ontario communities from becoming ghost towns, NDP Ontario leader Donald MacDonald says.

"Northern Ontario is dotted with pockets of depression which linger on because the Roberts government refuses to shape policies which will rescue these communities from the status of ghost towns," Mr. MacDonald told some 250 supporters at $3-a-plate dinner here Saturday night.

He charged that the time had long since arrived when the government of the province of Ontario should reassess and reallocate Northern Ontario's lumber limits which he said were controlled by timber barons who were not developing them.

"Little towns have seen their population dwindle because the government has refused to reassess and reallocate vast timber limits which have been handed over to absentee licencees, thereby keeping out secondary industries which might be developed to provide jobs and a new prosperity."

HITS TAX GIVEAWAYS

Mr. MacDonald also lashed out at the government for not doing away with "highly discriminatory privileges" granted the mining industry whereby they are freed from municipal taxation.

"Why should mining companies be given these concessions when other businesses are not?" he aked.

He said that in nearby Elliot Lake, which he described as the model ghost town of North America, "the workers have seen their life savings go down the drain" as uranium markets declined.

"Meanwhile, in less than six years, the corporations involved have withdrawn all their original investment of $350,000,000 and a couple of big companies have monopolized the situation."

Mr. MacDonald charged that neither the government nor the corporations have stressed research programs to develop a civilian market for uranium deposits as was done after the First World War with nickel.

FRIENDLY SURPRISES

The NDP leader, in buoyant spirits after enthusiastic receptions from the beginning of his day-long tour that began in North Bay and ended in Sudbury, said there are going to be "some surprises in store" this Wednesday when Ontario voters go to the polls.

"I am confident we are going to have Northern Ontario back in the legislature with a real voice," he told his cheering listeners.

He took swipes at Liberal Leader John Wintermeyer who he said had distorted the whole campaign and was "not only reading his speeches poorly but reading them with a Kennedy accent."

Mr. MacDonald, accompanied by his wife, began his day with a breakfast meeting at North Bay, followed by a brief visit to Sturgeon Falls.

He was met at nearby Wahnapitae Hill by a motorcade of more than 30 cars and toured Sudbury and Nickel Belt ridings.

"It was the best cavalcade ever in my political career," the NDP leader said at the evening banquet.

Mr. MacDonald returned to Toronto Sunday and spoke at election workers rallies in Toronto St. Andrew, where NDP caucus secretary Ellen Adams is a candidate, and in his own riding of York South.

SEES GREAT STRENGTH

"Greater strength than we had ever dared to hope for is emerging for the New Democratic Party in the hometreads of the campaign," he told the NDP workers.

"The longer the campaign has gone on, the more the Conservative propaganda facade of a new and vigorous regime has fallen away to reveal the same old stand-pat, tory regime."

Mr. MacDonald said that "from the outset the public had no confidence in Liberal policies, because they have changed so often as to represent no firm commitment to the voters."

"

During the campaign Mr. Wintermeyer has proved beyond any shadow of doubt that he is unworthy of any serious consideration as premier of this province."

No Increase In Salaries For Members - - Roberts

By JOHN LEBLANC

TORONTO (CP) — Premier Robarts put in a light half-day of general election campaigning Saturday and then knocked off for the weekend to work on a major closing speech for today.

With Wednesday's voting just ahead, Mr. Robarts holed up at his Lake Huron summer home at Grand Bend to prepare for today's luncheon meeting here, at which Progressive Conservative officials are expecting 2,000 or more listeners.

It will be one of a half-dozen meetings scheduled for today. The others are informal receptions in Metropolitan Toronto ridings.

Mr. Robarts took it easy on the speechmaking Saturday, though he was whisked around to five appearances in Brantford, centre of a district containing two ridings long held by the Liberals.

GO ON THE AIR

He and Mayor Richard Beckett, candidate in Brantford, went on the local radio station CKPC in an hour-long, live program of answering telephone questions from listeners. The premier announced no policies, but emphasized these points:

1. He has no intention of proposing any increase in the salaries of members of the legislature.

2. The government's new program of distributing free textbooks to Grades 9 and 10—and eventually to all high school students—will permit the updating of texts to keep pace with educational developments without burdening parents with costs.

3. The government cannot put unauthorized freelance tobacco growers out of business until a court case testing its authority to allocate growing acreages has been decided.

With Mayor Beckett and Brant Conservative candidate Arthur McNeil, the premier closed his last full week of active campaigning with a visit to a hospital ladies' auxiliary's auction sale, an appearance at city hall to present an "A for Achievement" award to a local firm that has developed a tobacco-leaf-tying machine and a drop-in for coffee with party workers at a committee room.

He spoke only—and briefly—at the award presentation on the steps of city hall, where midmorning buyers at the open air farmers' market outside the building went on bargain-hunting as he talked.

Liberal Leader Gets Welcome In Windsor Area

By CARL MOLLINS

TORONTO (CP) — Ontario Liberal Leader John Wintermeyer flew here Sunday from a rousing sortie into the Windsor area and mapped tactics with advisers for his final shots before Wednesday's provincial election.

The Liberal chief, showing no signs of strain after 23 days and 12,000 miles of hard campaigning, had nothing on his public agenda until a rally in Massey Hall here tonight. But he said he might decide to visit some of the 29 Metro ridings during the day.

Supporters in the four Windsor-area ridings put on a show for their visiting leader Saturday that was rated the biggest and liveliest in the campaign.

Party organizers hit Essex South, where the Speaker of the provincial legislature, William Murdoch, is the only Conservative incumbent in the Windsor area. A 100-car motorcade hooked its way through 90 miles of the riding in support of Leamington dry goods merchant Don Paterson.

LED BY BAND

A 20-piece Leamington trumpet band preceded the motorcade by bus and led the cars on foot through six of the dozen communities visited. Little girls spilled out of cars in each town and turned out to hand flowers and a picture of candidate Paterson to women shoppers.

In Leamington, where Mr. Wintermeyer made one of his brief sidewalk speeches opposite the Liberal headquarters rooms, the motorcade encountered Mr. Murdoch doing some last-minute campaigning. The Conservative candidate waved, smiled bravely and then made for the town of Essex in a sound truck to do some public addressing before the Liberal motorcade hornred in.

Back in Windsor, a crowd of more than 300 turned out for a Saturday-night rally in Cleary Auditorium to be greeted on the doorstep by a 16-piece Dixieland band.

Inside, the audience was warmed up for the Liberal leader by a singsong and a hit-and-wit speech by Arthur Reaume, tart-tongued candidate for re-election in Essex North.

Mr. Reaume had the audience roaring—and Mr. Wintermeyer singing tears of laughter from his eyes—with assorted attacks on the Conservative government.

Defending federal Welfare Minister Judy Lamarsh and the Canada Pension Plan from criticism by Premier John Robarts, Mr. Reaume said the federal minister is "a lady of whom the premier of Ontario is not worthy to shine her shoes."

Lands and Forests Minister Kelso Roberts was said to be so inept that he was "promoted from attorney general to minister of trees."

Mr. Wintermeyer pledged a Liberal government would encourage Detroit workers to make their homes in the Canadian border city through such measures as exempting from succession duties the estates of Americans working in Detroit and living in Windsor.

Windsor—suffering the effects of a diminished automobile industry—would be among communities that would receive swift help from the federal government's new municipal loan fund if a Liberal administration is elected in Ontario, Mr. Wintermeyer said. Ottawa and the municipalities would be given the go-ahead without intervention by the provincial government, he said.

Mr. Wintermeyer was buoyed by Windsor's windup to his campaign tour, which criss-crossed the province by chartered plane and bus in a fashion that touched each major region of the province at least once in each of the four weeks.

They'll Do It Every Time — By Jimmy Hatlo

REPAIRS TO ALL AUTOMATIC WASHERS
WE SERVICE ALL MAKES
PARTS ALWAYS AVAILABLE
OPEN ALL DAY WEDNESDAY AND FRI TIL 9 P.M.
Circle TV Service (BELLEVILLE) LTD.
We specialize in Radio, TV, Antenna and Washer Repairs
FREE PARKING AT REAR
260 Coleman St. WO 8-5791

DIAMONDS
RONALD KEEL, JEWELLER
196 Front St. at Victoria Ave

Ivanhoe

IVANHOE — Mr. and Mrs. Wayne Shaw spent the week-end in Watertown, N.Y.

Mrs. Estelle Reid had the misfortune to fall downstairs fracturing her right wrist.

Mrs. K. Snider, East End, Cask, visited her brother, Mr. John Douglas on Sunday.

Mrs. William Shaw spent the weekend with Mr. and Mrs. Fred Campbell, Foxboro. Mrs. Lake Ketchenson, Moira is a guest at the home of Mrs. Shaw this week.

TRAINS AS TECHNICIAN

Miss Anne Hermon enrolled at the Belleville General Hospital to train as a laboratory technician.

Mrs. Joseph Wickens is visiting relatives in Lindsay.

Mr. and Mrs. Milton are holidaying on Manitoulin Island and other northern points this week.

Miss B. Fleming spent Sunday at Lavalles Lake.

Mr. Jack Wood and Miss Elaine Bronson were Sunday guests at the home of Mr. and Mrs. George Wood.

Mrs. Judy Wood, Toronto spent the weekend at her home here.

Successful Living

(A Canadian Social Worker Helps with Human Problems)

Backbiter Is Goodhearted

By DORIS CLARE

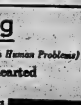

DORIS CLARE

DEAR DORIS — One of my neighbors is an exceptionally friendly person to meet. She has a bad fault, however. She is very critical of the others and does a lot of gossiping and criticizing. The way I look at it is, if she'll talk about everyone else to you, she'll talk about you to everyone else. I have heard her gossip about every single person in the neighborhood.

In many ways she is quite goodhearted. She'll offer to do favors for you that others wouldn't even think of doing. But if she has done a favor she'll complain about the extra time it took, etc. She is always saying to everybody to come and visit with her any time at all. Then she'll complain that this person or that came over and she didn't get any of her work done because of them.

Apparently the majority of her friends haven't got wise to her because I still periodically hear about her business, and I certainly feel sorry for them. To say anything to the woman herself would just make her hostile, as I have seen her get quite furious in the past when she received criticism over something. Yet I can't help but like her. — WHAT TO DO?

DEAR WHAT — She spoils the kindheartedness with the unkind talk. And why? Because criticism is her perverse way of inflating her own ego. Probably started way back when.

Next time she talks to you, try this kind of comment: "Well, isn't it wonderful that we are so perfect we can see these faults in others!" — said with a laugh, and seeming to share the habit. Or, "Well, now that we are finished pulling her apart, what else do you hear?" — and another laugh.

Since her own feelings of inferiority are showing, add to this treatment some praise for her good points. See if you can't make a dint.

• • •

DEAR DORIS — Could I get your opinion on the subject of electrolysis? It is very expensive if the hair grows in again.— WAITRESS.

DEAR WAITRESS — Some hairs do grow in again. Yet percentage of success is high enough that when the growth is heavy this means should be considered. But only at the hands of a skilled operator.

• • •

(There's an answer to your special problem. Write to Doris about it.)

Here's how three more BELL COMMUNICATIONS SERVICES SOLVE MODERN BUSINESS PROBLEMS

PUSHBUTTON PHONES

help keep your telephone door open, make better use of your telephone service. Incoming calls can be taken at two, three, or more locations—key people on the move are never far from a phone; you can hold one call while you get information or answer another; buttons light up to show busy lines; in short—you save time and effort, speed up service and teamwork, increase customer satisfaction with pushbutton phones!

BELLBOY

the paging system that always gets to man; key people on the move carry their own small, light, quiet, personal receiver; a little hum tells them they're wanted for a phone call, meeting or message—without annoying anybody else. Bellboy works indoors or out—is fast, quick, practical—the smartest little messenger around plants or institutions!

"BRANCH OFFICE SERVICE"

gives you a local telephone number and directory listing in out-of-town locations—where you may have customers or prospects, but not enough to justify a branch office! They can call you or you can call them for any other number in that locality without Long Distance charges. Branch Office Service, in fact, gives you an out-of-town office without extra rent or staff—for extra business, better coverage, smoother, faster, wider service!

Some of your business problems may well be communications problems. Bell has the equipment, the experience and the ideas to help you find the solution. Why not call us today!

BELL — Communications is our business

CAN YOU GET A LOAN BEFORE YOU BUY A CAR?

YOU CAN WITH SCOTIA PLAN

• low rates • rates the same for all models, all makes of cars • loans made before you choose your car—bargain with cash • loans are life insured at no extra cost • loans made for every worthwhile purpose

A FEW TYPICAL EXAMPLES

YOU BORROW:	YOU REPAY OVER:	PER MONTH YOU REPAY:
$ 300.00	12 MONTHS	$26.50
$ 1,000.00	18 MONTHS	$60.39
$ 1,500.00	24 MONTHS	$69.75
$2,000.00	30 MONTHS	$78.00
$2,500.00	36 MONTHS	$81.11

Scotia BANK
THE BANK OF NOVA SCOTIA

New Principles

(Continued From Page 1)

more automobile and other manufacturing in Canada.

In the Canadian view, it was questioned whether Canada ever would be able to solve its balance of payments and unemployment problems without establishing a bigger industrial base.

Canada found, for example, that a policy of encouraging more home production of automatic transmissions and engine paid off not only with a reduction in import but also in an expansion of exports to the U.S.

The Americans were told at the closed-door conference that the average annual Canadian deficit in transactions with the U.S. amounted to $1,450,000,000 during the 1958-61 period and there was no indication of much change in 1962.

The American group tried to persuade the Canadians that this cross-border deficit could not be considered by itself but had to be related to Canada's world transactions. They maintained that on the whole Canada had a surplus in her international payments account while the U.S. had a deficit. What the Americans did not emphasize was that the small over-all Canadian surplus was achieved through heavy movements into Canada of American capital which resulted in many cases in an expansion of American control over Canadian industry.

ARE CONGENIAL

The two groups showed more congeniality in other fields. They agreed to set up two working committees, one to study better use of energy resources —such as oil and natural gas— from a continental viewpoint and the other to make a thorough examination of the two countries' international payments problems.

More significant, it appeared, was the agreement to work on a new set of economic principles. Participants said this was not to be construed as indicating the two countries would embark on a North American Common Market or similar structure. But there was a view on the American side that the problems of the two countries required special tailor - made, custom - built solutions and it was with this in mind that the reassessment should be undertaken.

The American touched on the need for increased foreign aid and the Canadians said Martin would soon unveil a new three-year aid program to benefit Commonwealth countries in Asia, Africa and the Caribbean and non - Commonwealth countries in Africa and Southeast Asia.

The participants touched on the Cuban issue. The Americans said they raised no objection to Canadian wheat shipments to Cuba but there was an exchange of views on how the two countries could best co-operate in containing communism in the Caribbean.

8 Unions

(Continued From Page 1)

Marcel Chaput, president of the Quebec Republican Party, and heads of the CLC and the AFL-CIO?

"If so, they have lost all contact with reality.

"The SIU would never submit voluntarily to any really effective housecleaning. As for the AFL-CIO's executive officers, their attitude thus far has been tantamount to condoning the SIU's behavior."

The necessary trusteeship powers could only be granted through government legislation.

The statement said government interference is distasteful to the brotherhood—one of the unions it would be involved. But it added:

"There is no alternative that would not leave Canadian seamen helpless captives of an in dustry-wide company union run by racketeers."

The statement also disclosed, for the first time, that the CLC had played a role in the brotherhood's action last year in blocking shipping on the St. Lawrence Seaway.

It said that after the government ignored repeated CLC requests last year for an inquiry into Great Lakes labor violence, the brotherhood took action "at the request of the congress" to precipitate government intervention.

The brotherhood had acted "as the instrument of the entire Canadian labor movement."

Bomb

(Continued From Page 1)

Guy Fouliot, head of another separatist movement, Le Rassemblement pour l'Independence Nationale.

Youths waving separatist and FLQ flags from nearby apartment windows jeered about 300 policemen on hand and some of the demonstrators threw stones, hitting the constables.

Of the 19 arrested, all but one found with a rapier in his possession, are free on bail.

OUTLINE COMPLAINTS

The separatist groups, working in unison for the second time in a day, said they were demonstrating against: Management of the concert hall by a private corporation; hiring of Silas Edman, a U.S. citizen, as its manager and failure of the Montreal Union des Artistes (CLC) to obtain jurisdiction over performers at the centre.

The Artistes agreed to a six-month truce in its dispute with Actors' Equity (AFL-CIO) after the provincial government intervened in the dispute, a respite which allowed a substitute opening program to go on as scheduled.

Le Rassemblement Sunday night issued a statement protesting what it called "provocation" by Montreal police and said this ended "what was going to be a peaceful demonstration."

CARRIERS WILL STAY

WINNIPEG (CP)—The Federated Association of Letter Carriers rejected two disaffiliation motions Saturday and decided to remain as members of both the Canadian Labor Congress and the Civil Service Federation. Jack Cooper of Edmonton was elected president.

The seaway blockage had forced the government to appoint the commission of inquiry under Mr. Justice T. G. Norris.

WINNIPEG (CP) — President Claude Jodoin of the Canadian Labor Congress has shipped a major union merger convention here to fly back east for high-level efforts to resolve the Great Lakes labor dispute without government intervention.

Mr. Jodoin flew to Ottawa Sunday amid growing indications that he will participate in a merger banquet of the new union.

aimed at restoring law and order to the Great Lakes waterfront through trade union means.

Mr. Jodoin left Winnipeg as delegates began gathering for a convention that will merge the National Union of Public Service Employees and the National Union of Public Employees into the body—the 80,000 - member Canadian Union of Public Employees.

The CLC president bowed out of making a speech Tuesday to a merger banquet of the new union.

MORTGAGE LOANS — NOTICE

To those contemplating building or refinancing we suggest getting applications in as early as possible. We do our own inspections and valuations and can, therefore, give immediate action. Advisory service free. Money advanced as building progresses.

JAMIESON BONE & CO.

FIRE, AUTO, ETC. INSURANCE

DIAL WO 8-6705 — 163 FRONT ST.

NOW!

THE GREATEST LINE-UP IN CHEVROLET TRUCK HISTORY!

NEW! LOWER PRICED MADE IN CANADA DIESEL TRUCKS

MADE IN CANADA

Chevrolet's space-saving E80 90" cab model and rugged U80 Tilt Cab models are now made in Canada, with resultant savings for you. These new Chevrolet Diesels have a 14" heavy-duty clutch and a 6V-53 GM Diesel engine (195-gross hp) to give you full engine efficiency at all loads and speeds; more miles per gallon; extra low-speed torque for power on heavy-load starts and long tough grades.

NEW! EL CAMINO PICKUP!

Combining the sleek looks of a passenger car and the business ability of a light truck — the El Camino! With its standard 6-cylinder engine and full-coil suspension, El Camino is ready to go to work all day — and still look as glamorous as a passenger car come evening.

NEW! 4 HUSKY FORWARD CONTROL MODELS WITH MORE USABLE LOAD SPACE!!!!

Chevrolet has added 4 new Step Van Klng Models to its Forward Control line to give you the widest choice ever — 11 models with body sizes ranging from 7 to 12 feet long. With new space-planned interiors, work-proved engines, transmissions, and suspension, these new Chevies are outstanding for economical, profit-making multi-stop operations! G.V.W. ratings up to 10,000 lbs.

NEW! OPTIONAL 348 SPECIAL V8 FOR CHEVROLET 60 SERIES!

New for '64: Chevrolet's extra-high-torque 348 Special V8 with economical two-barrel carburetor. Available as an option on the Series 60, this power plant provides real pulling power combined with the economy that truck operators appreciate.

NEW! T 60 TILT CAB TO GIVE YOU A WIDER CHOICE OF WHEELBASES

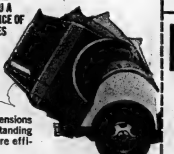

Chevrolet has added a new 175" wheelbase chassis to broaden its line of T60 Tilt Cab models. This modern cab design is very popular with its big CA dimensions on short wheelbases, outstanding engine accessibility, more efficient weight distribution.

NEW! FIRST TIME EVER DIESEL POWER IN A CHEVROLET TANDEM

MADE IN CANADA

Chevrolet offers three new Canadian-made Series W80 tandems with 6V-53 Diesel power and extra-rugged drive line components, featuring extra-heavy-duty 5-speed main transmission and optional 4-speed auxiliary transmission. Variable-rate front suspensions are rated up to 11,000 lb. axle-capacity.

NEW! WIDER CHOICE OF AXLE SIZES IN CHEVROLET 60, 80 AND M80 SERIES WITH INCREASED LOAD CAPACITY

The new 18,500 lb. and 23,000 lb. rear axles for the Series 60 and 80 respectively and the new 34,000 lb. Tandem Bogie for the Series M80 widen Chevrolet's range of extra-heavy-duty power train options.

PLUS! CHEVROLET'S PROVEN RELIABILITY FEATURES!

Built-in with all these engineering improvements are Chevrolet's job-proved reliability features, including Variable-Rate Front Suspension, Independent Front Suspension on most lighter models, tough, work-tested engines, and extra-rugged chassis components. These are some of the reasons why the 1964 Chevrolet Trucks are designed to work harder, last longer and cost less!

'64 CHEVROLET TRUCKS

MORE TRUCK... MORE TRUCKS

SEE YOUR LOCAL AUTHORIZED CHEVROLET TRUCK DEALER TOMORROW! CHEVROLET

T-164

Be sure to see Bonanza on the CBC-TV network each Sunday. Check your local listing for channel and time.

A GENERAL MOTORS VALUE

TRUDEAU MOTORS LIMITED

31-45 STATION STREET — BELLEVILLE — WO 8-6767

Second Section

The Ontario Intelligencer

Pages 11 to 20

BELLEVILLE, ONTARIO MONDAY, SEPTEMBER 23, 1963

INDIANS in full Mohawk dress added colorful dash to the Mohawk Fair. Above are four prize winners in a costume contest — Andrew Maracle, Ross Maracle, Elwood D. Brant, John A. Brant. Contest was a highlight of the day.

YOUNG DANCER who got biggest hand of the afternoon was Jackie Cook of Belleville. Dance act was highlight of grandstand show at the Mohawk Fair.

Richard Burton and Liz Taylor May Get Quickie Mexico Divorces

CP from AP-Reuters

MEXICO CITY — An angry Richard Burton arrived with Elizabeth Taylor in this land of easy divorces Sunday night, denying he had said they would wed as soon as legally possible.

Actor Burton will make a movie in Mexico and Miss Taylor will just watch. She hasn't a role.

There was speculation they were going to take advantage of the trip to get quickie Mexican divorces. This speculation was stirred further when the pair were quoted as saying in Toronto they hoped to clear up legal difficulties and marry as soon as possible.

"I made no such statement," Burton snapped when reporters asked him about it.

"He is so mad now you couldn't get him to say anything," an aide to Burton said.

LOOKED TIRED

Miss Taylor would say nothing. She looked tired and irritable after the flight from London via Toronto and Montreal.

Consequently, reporters did not learn whether she had anything to say about a statement attributed to her in Toronto.

"I'm even learning to cook and I'm doing an awful lot of knitting," she was quoted as saying.

As they drove away from the airport here, Miss Taylor's face looked strained. Then she covered her face with her white-gloved hands.

Miss Taylor is wed to singer Eddie Fisher, Burton to former actress Sybil Williams.

Reporters who met them in Montreal asked them whether they planned to get divorces in Mexico.

"I wouldn't tell you if I knew," said Miss Taylor.

"Who knows? I don't," said Burton.

Nearly 100 reporters fired questions at the two stars after they flew here Sunday night. A wild airport scene saw 1,500 screaming, jostling fans greet Cleopatra and her Marc Antony.

MOBBED BY FANS

Accompanied by Miss Taylor's daughter, Lisa, child of late showman Mike Todd, the stars arrived in Montreal travelling under the names of Mr. and Mrs. Hyman and child. But Liz was recognized anyway, was mobbed by dozens of Canadian fans and became separated from Burton.

In Mexico City, Burton seemed irritated by newspaper men firing questions at himself and Liz as they walked from their plane to the immigration office.

Miss Taylor, wearing a white topcoat over a black dress, seemed upset by the crowd and reporters. She took a pill while in the immigration office.

"What's that? This is horrible," Miss Taylor said as they tried to get through the crowd. Lisa looked frightened and clung to her mother.

Police had to force the crowd aside to open a lane for the stars and the child to their limousine, which took them from the airport to their Mexico City hotel.

THREE-MONTH STAY

Burton planned to be in Mexico three months working on the movie version of the Tennessee Williams play Night of the Iguana.

Burton and Miss Taylor said earlier that reporters who met them at the plane in Montreal were among the rudest and most foul - mouthed they had ever encountered.

"They were as bad as the ones in Rome," Burton said.

Between the jet aircraft and a waiting airline limousine, Liz got lost in a crowd of newsmen, photographers and movie fans.

While Mr. Burton escorted her daughter Lisa into the car, Miss Taylor, looking windswept, worried and quite unlike Cleopatra, wandered about trying to find her way.

"Where am I supposed to . . . I'm looking for my daughter," said the bewildered movie queen.

Airline officials came to the rescue by escorting Miss Taylor through the mob and into the limousine.

Mohawk Fair at Council House Features Parade, Varied Program Enjoyed by Large Turnout

The Tyendinaga Mohawks put on their carnival colors Saturday for another annual fall fair whoop-up.

In its 63rd year, the Mohawk Agricultural Exhibition, while still a fledgling on the social calendar of the ancient band, now is the most important community event on the reserve. So much so, it draws a heavy measure of visitors from the surrounding area. They return year after year with relatives of the Mohawks from as far away as northern New York State, for the big day.

Saturday, the crowds had returned as thickly as ever for a show that went with even more snap than previous years. The secret of its attraction is no open one.

While it matches all other small Ontario fairs for country flavor, the Mohawk event has an even more robust sense for fun and relaxation. Even the best-laid plans for the best events can go wrong.

A spectacular flat horse race, with five youthful jockeys up took off with the dash of a Queen's Plate event. Then two ponies suddenly mortified their riders by taking the wrong course and continued to plow steadily through trees and long grass. Another, leading the field by a good 100 lengths refused to take a turn and blithely raced down its own home stretch — straight for the agricultural exhibits building in turn, the other horses attempted to follow suit. It ended in fine style, though what had started as a simple flat race developed into a handicap canter that would have put the Grand National in the shade.

CLAD IN COSTUME

Neither are the Mohawks any different when it comes to being pretentious about their own traditions. Among the most razed figures on the grounds were the band members clad in full tribal regalia for a costume contest.

So much so the master of ceremonies had to warn the crowd he didn't "want any comments from the nickle seats," as the entrants, hung with buckskin, beads and war bonnets, paraded onstage.

"Where did the costumes come from?" shouted a spectator.

"They're all good deer-hunters," retorted the emcee. One of the contestants was meticulously clad down to the last tribal detail, save for startling black oxfords — a fact that was seized on by another young Mohawk wisenheimer.

"Where did your mocassins go?" he shouted.

"They pinch his feet," came the anonymous crack from the crowd.

However, when the moment of truth arrived with the winners announced, rounds of appreciative applause were handed all the contestants. There was no taking from the dazzling effect of the traditional dress on display. In all of them the total effect wrought as impression of vigorous color and sheer craftsmanship.

VARIED PROGRAM

However, the dash and color was not confined to the stage. So much was going on at once that announcer Lorne Urch, trying to keep track of all events, described it as a three-ring circus.

In one-corner a team from the reserve played softball against the Doyles, of Belleville. Pony races were being run on the track and entertainment on the stage. All over the grounds, visitors viewed cattle, poultry, sheep and swine, on display with produce that ranged from mangel wurtzels to Johnny cake.

All this was introduced to the crowds by the snappiest opening the fair ever had — a half-hour of parading by the majorettes and trumpet band trained by the Colborne Recreation department. Increasing ly familiar to the Quinte district, the group as a combination is among the slickest in the province and gave spectators their money's worth.

On stage, song and dance routines were staged by the Gail Chapman dance studio of Belleville. Among the personal hits of the afternoon was young Jackie Cook, who has piled up as much polish in performance with the studio as a seasoned trouper.

The roster of events for the afternoon was highlighted by a tug-of-war, between the ball teams. (Incidentally, the softball game was won 6-2 by the reserve).

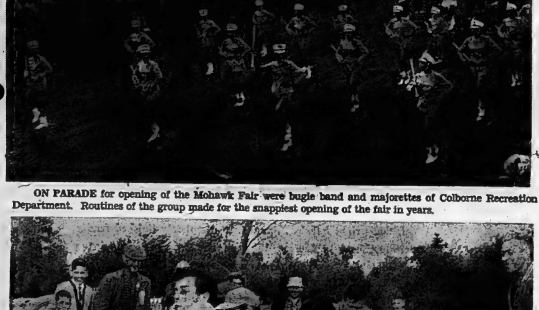

ON PARADE for opening of the Mohawk Fair were bugle band and majorettes of Colborne Recreation Department. Routines of the group made for the snappiest opening of the fair in years.

GRUNT 'N' GROAN finale to special events at the Mohawk Fair came with this tug-o'-war contest between Belleville team (above) and Mohawks. Reserve team won by a groan.

MEXICO BOUND — Elizabeth Taylor travelling with Richard Burton as "Mr. and Mrs. Hayman," chatted with reporters in Montreal between flights on a trip to Mexico City from London. Also along was Lisa Todd, Elizabeth's daughter. (CP Wirephoto)

LANDS PLANE, DIES

MADISON, Ind. (AP)—A Dayton, Ohio, man safely landed his light plane in a farm field near here Sunday after he was taken ill in the air, then died of a heart attack en route to hospital. Carl Newhard, 47, was quoted as saying he decided to land when he felt the imminence of an attack such as he had suffered about four years ago.

LOOT POLISH UNION

CHICAGO (AP)—Three robbers forced their way into the Polish Roman Catholic Union Sunday and looted it of valuable jewels and art works, including a diamond-studded watch and cuff links of the late Polish pianist - statesman Ignace Jan Paderewski. The building is the international headquarters for the world-wide Polish organization.

Ontario Intelligencer SPORTS

Sport Slices...

RARE, MEDIUM, WELL-DONE

By GEO. H. CARVER, *Sports Editor*

It seems to me there are many Yankee fans in this town, than an old Flatbush beer guzzler could shake a stick at.

Just mention—even in your sleep—that you have a secret yen for the Dodgers, or any National League club for that matter, and you're the target for the taunt and innuendo.

I happened to mention once, as an opinion, that I thought Sandy Koufax, the Dodger ace, was one of the best lefthanded flingers around and that included pitchers by the name of Whitey Ford. A Yankee buff immediately inquired if "Koufax" was the name of a laxative.

The world series fever has struck this strange breed. In the seven years the only anti-Yankee sympathizer I have is city editor Claude Tice. The other day he offered to give five-to-one on the Dodgers. There was a strange silence. Nobody covered or spoke even after he laid the nickel on the desk.

The other night in Memorial Arena after the grunt and groan antics had wound up the season I asked that announcer-deluxe Don Dolan, the name of one of the pachyderms. It happened to be Jack Terry, but dreamy-eyed Donald, steeped in Yankee lore, murmured "Bill Terry."

I asked Morley Ward the price of one of his pint-sized puddle-jumpers. He had a faraway look in his eyes when he answered "$10,000."

This drew a shocked "What?" Morley quickly recovered, figured himself and explained the $10,000 would be the Yankee share of the world series loot.

Pat O'Meara, a "Hawk Eye" in the winter and a Yankee private orb in the baseball season, goes around counting on his fingers. He stops at four then goes on to five. When asked if he was figuring income tax Pat grinned and said, "I'm not sure if the Yankees will take it in four straight or allow it to go to five."

Our man Gary Alexander wrote a story the other day about a trophy room of some eye-athlete. He used the word "mantel" two or three times but spelled it "Mantle."

And so it goes. These Yankee buffs are a cocksure gaggle of Gotham fanatics. They seem to think that nothing short of a miracle or nine broken legs can rob their beloved Bronx Bombers of their fifth world flag in a row.

They apparently take comfort in the fact that the odds are four to one that a runaway winner in its own league meeting on appeared in the world series that has had a tough way to go will keep on running away with the honors.

The advantage of going into the Big Event well rested apparently overcomes the disadvantage of any physical or psychological letdown that might set in during the long interlude between an early pennant clinching and the series opener.

The inherent strength of a team able to win almost as it wills in its own circuit usually is more than sufficient to stand off the momentum of an inspired challenger that has just come through a gruelling down-to-the-wire dogfight in its league.

That's the way the record read.

But records are made to be broken. Perhaps, the Dodgers boast the best pitching staff they've had in years and as Cardinal manager Johnny Keane says "good pitching can always beat good hitting."

I know. I know. The Yankee comeback is the youngsters behind the oldsters on the Yankee mound corps. The question is will they stand up under their baptism of world series fire?

WEIGHT HITS SKULL

SANDUSKY, Ohio (AP) — A four-inch-long wheel weight flew off an unidentified race car at Sandusky Speedway Sunday and was imbedded in the skull of 16-year-old James Holmer, a grandstand spectator. Holmer, from Willard, was listed in critical condition at a hospital here. An Erie County sheriff's deputy said the metal just flew off the wheel. There was no accident on the track.

QUEEN'S UNIVERSITY
SCHOOL OF BUSINESS
WINTER PROGRAM FOR EXECUTIVES

- Designed as an opportunity for practising businessmen and administrators to keep abreast of new thoughts and developments.
- Covers management practices, human relations and business policy.
- Attended by over 300 managers, supervisors and administrators since 1959.
- One evening a week for 12 weeks, beginning Monday, September 30.
- For information and brochure write or call Mr. H. Brown at Dunning Hall, Queen's University — telephone 546-1731, extension 274.

McCovey Hits Three Homers ★ ★ ★ ★ ★

Dodger Rush Halted But Cards Lose

By JIM HACKLEMAN
Associated Press Sports Writer

Strong pitching has been Los Angeles Dodgers' big weapon all season. But it was strong pitching from the other direction that kept the Dodgers from putting the official clincher on the National League pennant Sunday.

Pittsburgh's Bob Veale and Elroy Face held the Dodgers away from the elusive flag with a two-man three-hit effort in the Pirates' 4-0 victory.

The Dodgers loaded the bases with one out in the bottom of the ninth inning with hot-hitting Tommy Davis and Frank Howard coming up. But Face got both on pop ups, ending the Dodgers string of five triumphs.

Cincinnati Reds had paved the way for the Dodgers by dealing St. Louis' slumping Cardinals their fifth straight loss, 5-3, and reducing the magic number to one. It's still one—meaning the Dodger victory or another Card loss before the flag flies at Chavez Ravine. Actually, the pennant could go to the Dodgers before they swing another bat. The Cards, 5½ games behind with five to go, next play at Chicago Tuesday afternoon and the Dodgers don't resume action until Tuesday night when they open a three-game set with the Mets.

SWAMP THE METS

While the Dodgers and Cards were bowing, San Francisco Giants swamped the Mets 9-4. Willie McCovey paced the romp with three consecutive homers, taking over the NL lead at 43, and driving home five runs.

Also in the NL—Chicago Cubs pushed across six runs in the first three innings and went on to a 7-3 decision over Milwaukee Braves; and Joe Morgan's run-producing single delivered the winner as Houston Colts scored twice in the last of the ninth and edged Philadelphia Phillies 2-1.

New York Yankees, with the American League title safely stashed away as usual, sharpened their rusty pitching hatchet, Al Downing, for a World Series start in a 4-3 squeaker over Kansas City. Joe Pepitone struck the big blow for the Yanks, a two-run homer in the sixth inning, after they had touched loser Dave Wickersham for four unearned runs in the fifth.

Downing, 12-4 since being promoted from the minors in June, spaced nine hits, did not walk a man and struck out six in his 10th complete game.

Minnesota Twins belted three more home runs and Camilio Pascual became a 20-game winner for the second year in a row in a 6-1 victory over Boston Red Sox. Herman Killebrew's 40th homer, Jimmie Hall's 33rd and George Banks' third pushed Minnesota's season total to 224—second highest in big league history. The Yanks' 240 in 1961 is the record.

SOX EDGE TIGERS

In other AL action—homers by Ron Hansen and Floyd Robinson carried Chicago White Sox over Detroit Tigers 2-1; Cleveland Indians swept Los Angeles Angels, winning the opener 5-3 and taking the second game 2-1 in 11 innings on Pedro Ramos' six-hit pitching and John Ramano's decisive pinch single, and Washington Senators gained a split with Baltimore, gaining a 4-3 victory in the second game after losing to the Orioles 6-2.

In Saturday's AL action Minnesota took the first game 13-4 from Boston but lost the second 11-3. Los Angeles downed Cleveland 4-2, Kansas City defeated New York 5-4, Chicago lost 4-3 to Detroit; and the Washington at Baltimore game was postponed by rain.

In the NL, Milwaukee blanked Chicago 4-0, Philadelphia edged Houston 4-3, New York shaded San Francisco 5-4 and Pittsburgh lost to Los Angeles 5-3.

Veale checked the Dodgers on two singles Sunday and was helped by four double plays before weakening in the ninth at Los Angeles. After one - out walks to Lee Walls and Maury Wills, he was replaced by Face. Jim Gilliam kept the rally alive with a bunt single that loaded the bases, but the Dodger reliever then disposed of Davis and Howard—and the threat.

HOMERS LEAD

Singles by Donn Clendenon in the first and Bill Virdon in the sixth knocked in Pittsburgh runs against loser Johnny Podres, and the Pirates finished up with a pair of unearned runs off Bob Miller in the ninth.

Lefty Joe Nuxhall cooled off the Cards with only six hits and struck out 10, while an error by Julian Javier in the third inning led to three unearned runs. Vada Pinson knocked in two with his 200th hit, a triple off loser Curt Simmons. Frank Robinson, out since Sept. 7 because of a spike injury to his arm, returned to action in the eighth as a pinch hitter and doubled in Cincinnati's final two runs.

McCovey homered his first three times up against the Mets, was hit by a pitch on his next appearance, and finally grounded out on his last trip. Willie Mays joined in the Giants' 15-hit attack with a homer, his 37th.

Rookie Sam Bowens got four hits in the Orioles' victory, stretching his two-game streak to seven straight hits, and batted in three runs. The Senators won the second game with three runs in the eighth, thus beating Baltimore for only the third time in their 18 meetings this year.

HITS FOUR HOMERS

In the highlight of Saturday's major league games, Harmon Killebrew of Minnesota hit four home runs in a doubleheader in Boston and took over the major league lead with 44 homers. The killer tied an American League record of most home runs in a doubleheader.

Killebrew hit three in the Twins' 13-4 first - game romp over Boston, catching and pasting Boston's Dick Stuart who slammed No. 43. The Twins' slugger connected for No. 44 in the second game, won by the Red Sox 11-3.

Pennant at a Glance

	W	L	Pct.	GBL	GTP
LA	96	60	.615	—	6
St. Louis	91	65	.583	5½	5
Los Angeles	— at home; 6, New York 3, Philadelphia 2.				
St. Louis	— at home; 5, Cincinnati 3, away 2: Chicago.				

SIGN GOALTENDER

VANCOUVER (CP) — Vancouver Canucks of the Western Hockey League have signed Marcel Pailie, 30, as a goalkeeper for the 1963-64 season. Pailie, last year's New York Rangers' No. 2 goalie, was an American League all-star in 1958, 60 and 61.

Hamilton Pitcher Beaten 2-1 By Jones Boys

Tosses No-Hitter, Loses Game

By GEORGE H. CARVER
Sports Editor

Mike Buist, a Hamilton juvenile baseball pitcher hurled a no-hitter here Saturday—and lost the game.

His team, the Hamilton D.B.S., dropped a close 2-1 decision to the Belleville Jones in the second and deciding game of the OBA Juvenile A Major semi-finals series.

The "Jones Boys" won the first game 6-0 and met Chatham yesterday afternoon in the first game for the Ontario championship.

PASSED BALLS

Sporadic wildness plus perhaps a little weakness in the catching department cost Buist the decision.

Both Belleville runs were scored on passed balls with runners on third base. The Hamilton battery had four passed balls in all and all of them costly.

One of Belleville's three errors paved the way for the Hamilton run. A two-base throwing miscue by a Jones Boys infielder with none out and two subsequent put-outs at plate.

Buist, a tall righthander deserved a better fate. He had the Belleville batters eating out of his hands and only one long fly went out of the infield. He struck out six and walked five but his momentary lapses in control cost him the ball game.

David Lewis, Jones fine southpaw, was in control all the way. He allowed but four hits, two of them in the eighth, whiffed eleven and walked but one Hamilton batter.

It was a brilliant mound duel between the two fine young hurlers.

Belleville scored its first run in the second when lead off batter Gary McMillan walked, was sacrificed to second, took third on a putout and scored on the first Hamilton passed ball.

The second run came in the fourth when Buist hit Bill Barbarotsch who took second on the pitcher's second passed ball, went to third on a putout and scored on the third Hamilton passed ball.

Hamilton scored in the third when a throwing error put Buist on second base. He scored on infield outs by Crechiola and Tamborine.

Hamilton almost tied the ball game in the eighth when a walk and a double put Hamilton runners on bases. Cunningham the third batter beat the throw to the bag and started for second.

The Belleville infield saw him trapped and made the play when Corning on third sped to the plate. The defensive play switched and Corning was tagged out in the rundown.

The only other Belleville threat came in the seventh when Dave Lewis was hit by pitcher and went to third on a stolen base and passed ball with none out. Larry Lewis whiffed and Goodfellow dribbled the ball to the infield. A brilliant double play, pitcher to first to the plate, nipped the threat.

Ralph Corning with two doubles, Romanowski and Cunningham with singles provided the only hits of the game.

The teams:

HAMILTON	—	Hilson, Fasio, Corning, Romanowski, Cunningham, Agostinelli, Buist, Crechiola, Duffy, Tamborine.			
BELLEVILLE	—	Gardiner, Boomhower, Barberstock, Moore, McMillan, Dave Lewis, Larry Lewis, Goodfellow, Rathwell.			
The score:					
Hamilton	001	000	000	—	1
Belleville	000	200	000	—	2
Umpires	—	Kelleher (P), Tobworth, Barton.			

WORLD'S LARGEST
Call:
E. W. Marlowe
Estate Farm Agent
Phone 962-2464

TENANTS INSURANCE
ONLY $11.00 PER YEAR FOR ALL THE FOLLOWING COVERAGE

$ 3,000. on HOUSEHOLD CONTENTS
$ 3,000. for BURGLARY
$ 600. EXTRA EXPENSE
$ 1,000. OFF PREMISES THEFT
$25,000. LEGAL LIABILITY

(applicable to Apartment Buildings and Residential properties)

CALL TODAY FOR COVERAGE
IT'S A GOOD POLICY TO BUY INSURANCE FROM
The Lorne McDougall INSURANCE AGENCIES LTD.
150 FRONT STREET DIAL WO 8-5728

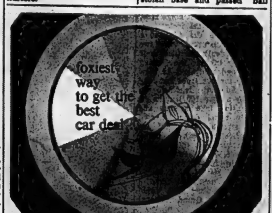

Finance your car in advance with a low-cost termPlan loan

Put yourself in a strong bargaining position! *Before you shop*, arrange with the Royal for the cash you need. A Royal Bank termPlan loan offers low rates, fast service, 36 months to repay. No extras or hidden charges. Life-insured too. So—see any Royal branch *first* about a termPlan loan for a car, appliance, any other reasonable need.

ROYAL BANK
NORMAN MOORE — Belleville Branch

YOUR OWN "FAMILY ROOM" $530.

Yes, that's right folks! . . . your own completely finished family room for just $530. Increase the comfort and value of your home immediately . . . now, but make no payments 'til 1964! ! !

- Spacious 12'x24' Family Room in genuine Knotty Pine by Domtar Products.
- Attractive John-Mansville Stellar Ceiling Tile Guaranteed washable.
- Smart Flintcote Vinyl Asbestos Floor Tile.
- 4 convenient Electrical Outlets on walls, by Labelle Electric.
- Includes practically located heating ducts.
- Plus a One Year Guarantee on quality workmanship.

Help The Fall Work Program — Keep Employment up.

YOU CAN WIN A FREE 19" T.V.
Yes, one portable 19" Television set will be drawn for from the first 10 signed contracts. Better Act Now! ! !

Family Room Completed — No Down Payment 'til '64

MAURICE H. ROLLINS LUMBER LIMITED
487 DUNDAS ST. W. WO 8-6491

Completed for as low as $19.00 a month for 3 years.

Stamps Crush Argos, Cats Whip Lions

—Brawl In Toronto

By THE CANADIAN PRESS

The cheers of Eastern Football Conference followers swelled with pride this weekend—but not loud enough to stop any suspenders.

The glee that followed Hamilton Tiger-Cats' 38-21 win over British Columbia Lions Saturday night lasted less than 24 hours — until Calgary Stampeders Sunday afternoon whooped Toronto Argonauts 50-0.

The Ticats, in an interlocking game that matched the Eastern and Western Conference leaders, struck a blow for the East before a howling mob of 28,563 at Hamilton's Civic Stadium. The Lions had lost only once in eight previous games.

But the Argos, before a booing crowd of 31,214 fans in Toronto's Exhibition Stadium, watched the Stamps offer further proof that the WFC has most of the classy football players.

In 11 interlocking games this season, the West has won eight. EIGHT FIVE

The only excitement in the Toronto game was a brawl. Five players were ejected from the rousing contest, and each faces an automatic $50 fine.

Jim Dillard led the Calgary slaughter with four touchdowns as the Stamps moved to within one point of the Lions in the WFC standings. Toronto, with a 2-6 record, is firmly embedded in the EFC cellar. The Ticats—now 4-4—hold a two-point edge over second-place Ottawa Rough Riders in the East.

The Lions play at Ottawa tonight and the Stamps meet the Alouettes at Montreal Tuesday night.

In addition to Dillard's outburst, Calgary got two touchdowns from Bobby Taylor and one from Lovell Coleman, Larry Robinson kicked six converts and Tom Furlong booted two singles.

Hamilton's scoring ace was fullback Bobby Kuntz with three touchdowns. Newcomer Jim Pace, a late cut from New York Giants of the National League, was impressive and scored one touchdown as did Garney Henley. Dave Viti kicked four converts and a 20-yard field goal. Joe Zuger completed the scoring with a single.

Quarterback Joe Kapp of the Lions tossed three touchdown passes, two to speedy Willie Fleming—one a 106-yard pass-and-run play—and one to Gerry James. Quarterback Peter Kempf kicked the three converts.

BANISH TWO

Don Luzzi of the Stamps and Toronto's Butch Laroue were sent to the sidelines by referee Seymour Wilson after trading elbows in a third-quarter skirmish. But fireworks on a larger scale broke out with two minutes remaining in the game.

Toronto's Ron Brewer went after Coleman with his fists and both benches emptied. Players milled wildly, throwing punches and blocks deep in the Toronto zone. Brewer and two Calgary linemen, Conrad Hilsher and Ed Buchanan, were tossed out.

Statistics best describe the rout. Eagle Day directed the attack for 50 minutes then gave way to Jerry Keeling. They gained 31 first downs compared to only 10 by Toronto. And they connected on 22 of 32 passes to help pile up a total yardage of 498 yards—316 rushing and 182 in the air.

The Toronto quarterbacks—Sandy Stephens and Don Fuell, who took over late in the game—spent most of the afternoon on the seats of their pants. The tenacious Calgary defence, especially guard Ernie Danjean, stampeded every time Argos snapped the ball.

FOR FIRST TIME

It was 44-0 going into the fourth quarter and Argos protested the Calgary score for the first time on the third play in the final quarter.

To make matters worse, Toronto lost linebacker Jerry Wilson in the first half with torn ligaments.

Dillard, Coleman and Buchanan did the most running damage. Dillard picked up 102 yards on 12 carries, Coleman 63 on 16 and Buchanan 48 on seven.

The Lions threw it away early when two costly fumbles and atrocious tackling on a punt return play turned into a 20-0 lead by the Tabbies.

Neal Beaumont fumbled a kick, recovered by Gene Ceppetelli of the Ticats, and it cost a touchdown. Henley then took a R.C. point and romped, unmolested, 55 yards to the Lions' three-yard line. Another touchdown, Fleming bobbled the ball on his own 42 and Hamilton's Angelo Mosca pounced on the ball. Touchdown No. 3.

Defeat Kenmors 8-6

Brockville Evens Series 3-3

By GARRY ALEXANDER
Staff Sportswriter

BROCKVILLE — Belleville Kenmors found a new losing pattern here Saturday afternoon and used it to move one step closer to elimination in the OBA Senior playdowns.

The Kenmors jumped into a 6-0 lead in the second inning then watched helplessly while Brockville Beavers pounded out an 8-6 victory.

Brockville's triumph tied the four-of-seven semi-finals three games apiece. Belleville led the set 3-0 just over a week ago.

The deciding game of this series will be played this Saturday afternoon, at the Belleville Fairgrounds, at 2:00 p.m.

Brockville unleashed a torrid attack on Kenmor pitcher Larry Soden to score four runs in each of the fourth and fifth innings here Saturday. Loose and lifeless play by the Kenmor club failed to help the cause.

The losers pounced on Beaver starter Don Soldier for their half dozen runs in the second inning the game looked to be all but over. Apparently the Kenmors thought so too.

Follwell opened the inning with a single and a error on Brulle's sacrifice bunt put two on. Weston fanned but Clarke beat out an infield hit to load the sacks. Carr hit a double play ball but one run scored when the ball was thrown past first base. Kenmors took advantage of the break. Hunter singled home a second run. Asselstine walking. Elliott doubled in a pair and Soden driving in two more with a single.

Beavers found their batting eye with one out in the fourth. Miller, Pearce and Dexter lined hard singles for one run and Coughlin smashed a three-run homer to make it 6-4.

Soden walked the first two in the fifth and Miller's infield hit loaded the bases. An error on a possible double play ball scored one. Dexter and Coughlin each singled in another and another error made it 8-4.

Rod Spicer took over the Brockville pitching chore to open the third frame and blanked Kenmors on three hits over the remainder. He fanned two, walked two and got excellent support. Starter Soiden got even up six hits while fanning one and walking one.

Soden was left in all the way for Belleville, tagged for ten hits. He struck out eight and walked three.

Jack Coughlin, with his home-run and single, sparked the winners. Keith Miller and Dan Dexter each singled twice, Rod Spicer, Don Soldier, Brian McBride and Art Pearce once each.

Pat Asselstine and Larry Soden each poked a double and single for the Kenmors while Moe Hunter singled twice. Jack Elliott doubled with Glen Clarke and Duffy Follwell getting singles.

In the other half of the semi-finals, Galt and Campbellville are tied 1-1 in a 3-of-5 series. Galt won 1-0 at home Saturday and Campbellville scored a 9-6 win at home yesterday. The deciding game of the series is also scheduled for next Saturday and the Ontario finals may start on Sunday.

Belleville - Carr 1b, Hunter 3b, Asselstine ss, Elliott rf, Soden p, Follwell cf, Bralley lf, Weston c, Clarke 2b.

Brockville - McNaull lf, Glass 2b, Miller 1b, Pearce cf, Dexter ss, Coughlin 3b, McBride c, Snider p, rf, Spicer rf, p.

Kenmors	000 000 600	8- 9-4
Brockville	000 440 00x	8-10-2

Defeats Woods-Horlock At Home

Galt Takes Opener 10-1

Belleville Woods - Horlock finally scored a run against the strong Galt Sires Lumber team in OASA Juvenile "A" playdowns on Saturday, but it didn't do the club much good.

Galt won the opening game of their Ontario semi-final series, in Galt, by a 10-1 count.

Second game in the two-of-three series will be played back here next weekend.

Galt had little trouble against the shorthanded Quinte squad, building a 10-0 lead before the losers got their run in the ninth inning. It was the first run scored against the Galt team in seven playdown games.

Galt plated five runs in the first two innings without the aid of a base hit. Belleville committed seven errors in all, many of them throwing errors in the early frames.

"Kit" Kitzoran pitched the Galt victory, allowing three hits off his assortment of slow pitches. He struck out 13 batters and walked one.

Bob Ethier was the starter and loser, giving way to Don Holway in the sixth. They gave up eight hits, struck out seven and passed three.

Woods - Horlock's lone run came on back-to-back doubles by Bob Ethier and Bob Boyle. The only other Belleville hit was a single by catcher Gene Yorke.

Kitzoran sparked his own attack for the winners, collecting a double and two singles. Faz had a double and single with other base hits going to Hubbard, Currie and Doerfling. A large crowd, said to be around 400, attended the game.

Belleville	000 000 001—	1-3-7
Galt	221 002 11x—	10-8-1

Batteries — B. Ethier, D. Holoway (5) and G. Yorke; Kilmoran and Macey.

King of the Hill

Ron Saylor captured the "King of the Hill" title from Joe DeGenova with a hot string at the Bowl O Drome on Saturday.

Saylor topped all competitors in the qualifying round with a five-game total of 1414 (362-339-241-290-382) then disposed of DeGenova 868 to 749. Saylor had games of 320, 253 and 290, compared to the losers' 333, 156, and 258.

Wes Andrews was second in the early play with 1187 followed by Ron Elliott with 1104.

No one collected on the eight-strike pot, Saylor coming nearest with four in a row.

ONE OF BIGGEST

Metropolitan Toronto is the third largest municipality in North America to use fluorida-

Happy The Homes Protected by
Moore's HOUSE PAINT
Moore's House Paint
...and they look freshly painted for YEARS!
• Resists sun, fumes and mildew
• So easy to apply
$9.20 GAL.
On Your Home
There is No Substitute for Quality
Walker Hardware
Phone WO 2-2388
243-50 Front St.
"THE HEART OF THE CITY"

Juvenile Baseball Championship

'Jones Boys' Defeat Chatham

By GARRY ALEXANDER
(Staff Sportswriter)

Bobby Boyle cracked a two-run single in the bottom of the eighth inning here yesterday afternoon and provided Jones Motors with the winning runs in a 3-1 victory over Chatham Knights of Columbus.

The game was the first in a 2-of-3 OBA all-Ontario Juvenile "A" championship finals series. Second game of the set is in Chatham next Sunday afternoon.

The Chatham club, 1962 champions, outhit the homesters from start to finish but Bob Moon's pitching and key hits in the right spots told the story.

The teams split a pair of runs in the second frame and it stayed 1-1 until the eighth.

Ethier's liner to third got through Lahey for an error to give Belleville a break and the Jones boys made the most of it. Boomhower hit into a force play for the first out but Moon Millan lashed a double past first base, sending the lead man to third. Boyle then delivered his game-winning hit, a single to right field, that drove in both runners.

Chatham's run came when Wakabayashi singled, stole second, went to third on Cragg's hard infield single and scored on a wild pitch.

Belleville tied it quickly. Boyle led off with a walk and Moon lined a solid triple to right field. Moon was caught in a run down minutes later when Barberstock bounced back to the pitcher.

Bill Barberstock, the big Belleville righthander, scattered eight hits, pitching himself out of several tight spots, to earn the victory. He struck out 12 and walked one.

Herb Wakabayashi toiled well in defeat, touched for five hits. He struck out five and walked two.

Bob Moon's triple, Gary McMillan's double, singles by Boyle and Sid Goodfellow and a two-bagger by Carl Boomhower looked after the Jones boys hits.

Smooth-fielding shortstop Eddie Wright, Keith Chandler and George Van Slyck had two singles apiece for Chatham, Wakabayashi and Mike Cragg each getting one.

Moon's pitch-out play that caught Wakabayashi trying for his third stolen base and Barberstock's fine pitching with two out and one out on two occasions were key plays in the Belleville victory.

CHATHAM — Wright ss, McKeon 2b, Lahey 3b, Wakabayashi p, Chandler c, Cragg cf, Slater lf, Graham lf, Van Slyck rf.

JONES MOTORS — Gardner 2b, Ethier 1b, Boomhower lf, McMillan cf, Boyle rf, Moon c, Barberstock p, L. Lewis 3b, Goodfellow ss.

Umpires — Les Barton (P), Herb Fulcher (1b), and Jim Tepworth (3b).

Chatham	010 000 000	- 1 8 2
Belleville	010 000 00x	- 3 5 2

STRUCK CANALS

Traffic on Venice's Grand Canal was stopped for two hours by 100 gondoliers who blocked the canal in protest speeding motorboats.

Charity Cup

Batawa Defeats Parsons 3-1

Batawa swept the second leg of the Belleville Charity Soccer Cup at the Fair Grounds Sunday defeating Belleville Parsons 6-2.

The Batawans swept the two-game goals-to-count series 9-4. They meet the winners of the first leg series between the Canadian Guards and the RCAF.

The score was tied 3-3 at half time. Batawa went on to score three unanswered goals to wrap up the game and the series.

Zorkas scored twice for the winners with Kohn, Czaszar, Zelel, and Szanberi counting one.

Turner, Rutherford and Jeagar accounted for the Parsons' goals.

PHONE FOR APPOINTMENT DAYTIME OR EVENING IN YOUR OWN HOME
Custom Tailored Clothes
NEWT WILBUR
WO 8-9259
133 FOSTER AVENUE
(Opp. Masonic Temple)

Vote NEW DEMOCRAT FOR
• Medicare not "Semi-Care"
• Planning for Real Economic Growth and More Job Opportunities
• A Sound Agricultural Policy for a Fair Deal for the Farmer.
• Higher Education available to All Who Can Benefit from It.
• A Provincial Automobile Insurance Plan
• Protection of the Consumer Dollar
• Honesty in Government
VOTE
IAN E. REILLY
in
HASTINGS WEST
VOTE
CHARLES CLEMENS
in
HASTINGS EAST
PROGRESS FOR ONTARIO
For Information Phone WO 2-4687

BOWL FREE!
IT'S FUN – IT'S HEALTHFUL – IT'S AUTOMATIC
• JOIN YOUR FRIENDS IN 5-PIN BOWLING
CANADA'S FASTEST GROWING SPORT
BELLEVILLE PLAZA LANES
FILL OUT COUPON AND REDEEM FOR ONE FREE GAME
NAME ..... ADDRESS .....
TELEPHONE ..... I am now bowling in a league Yes ☐ No ☐
I would like to join a league ..... Men's ☐ Women's ☐ Jr. ☐
I would like to bowl in ..... Morn. ☐ Afts. ☐ Eve. ☐
I would like to bowl Mon. ☐ Tues. ☐ Wed. ☐ Thurs. ☐ Fri. ☐ Sat. ☐ Sun. ☐
PASS EXPIRES SUNDAY, OCT. 20th, 1963
ONLY ONE PASS PER PERSON PER DAY
—CANNOT BE USED FOR TWILIGHT BOWLING—

As you watch football on TV: "take five" for fifty ale!
Labatt's 50 ALE
Enjoy Canadian Pro Football on TV and the ale that brings it to you—Canada's fastest growing ale—Labatt's 50 Ale.

BELLEVILLE MERCHANTS' DIRECTORY CONTEST

FIND THE "SCRAMBLED" WORD

FIND THE "SCRAMBLED" WORD

RULES OF CONTEST—

Each week in one of the advertisements on this page, a word will be scrambled. Read the advertisement . . . find the scrambled word, unscramble it. Then fill out the coupon at the bottom of the page and mail. All answers must be in by Friday of the same week, and winners will be announced the following week. The winner will be drawn from among the correct answers received and a cheque for $10 will be mailed promptly. Members of the staff of The Ontario Intelligencer or their families are not eligible for a prize.

Last Week's Winner was Mrs. K. W. Cronkwright, Box 187, Tweed

Scrambled word was Trouble in Manal's Service Ad.

You Can Win

$10.00

EACH WEEK

Send in as many replies as you wish to:

CONTEST EDITOR, P.O. BOX 190

The Ontario Intelligencer, Belleville, Ont.

The Contest Editor, P.O. Box 190,
The Ontario Intelligencer, Belleville, Ont.

The Unscrambled Word Is .....

The Advertisement of .....

My Name .....

Address .....

SPORTS

BICYCLES

- WHEEL TOYS
- FISHING TACKLE
- HOBBY SUPPLIES
- TOYS
- SPORTS GOODS

STEPHEN LICENCE LTD.

339 Front St. WO 2-3333

DAIRY

ROBLIN DAIRY LTD.

SANITARY SEALED DAIRY PRODUCTS

WO 2-4069

194 Coleman St. Belleville

HEATING

EST. SINCE 1925

CHAS. L. HYDE & SON LTD.

Plumbing & Heating Contractors

- COMMERCIAL
- RESIDENTIAL

Installation and Repairs

203 Front Street

WO 2-1900

DRUG STORE

LITTLE'S PHARMACY

184 N. Front St. WO 2-3332

MAKE YOUR "FIRST STOP" LITTLE'S

FOR ALL YOUR DRUG NEEDS

- Prescription
- Cosmetics

SPRING SERVICE

REPAIRS TO ALL MAKES OF CAR - BUS - TRUCK SPRINGS

"Give IVAN A Ring . . . He's Got The Spring"

FOLEY FOUNDRY & MACHINE CO. LTD.

38 WALLBRIDGE RD. WO 2-3781

WHEEL BALANCE

GUARANTEED PASSENGER AND TRUCK TIRE WHEEL BALANCING

BILL DELINE LTD.

283 Coleman St. WO 2-3482

AUTO GLASS

WHILE-U-WAIT SERVICE

At the Dundas and Pinnacle St. Striped, slotted and countersunk windshields either fast, efficient

AUTO GLASS REPLACEMENTS

CALL WO 2-8210

SPEEDY AUTO GLASS LTD.

MEATS

OPEN Thursday & Friday 'til 9 o'clock

AND ALL DAY WEDNESDAY

BLACK'S MEAT MARKET

286 Front St. WO 2-4012

SPORTS

BOB'S SPORTS AND REPAIRS

46 SOUTH FRONT ST.

SEE THE NEW 1963 FISHING TACKLE NOW ON DISPLAY

HEADQUARTERS FOR ALL SPORTING GOODS

WIN $10. EACH WEEK in the DIRECTORY CONTEST

AUTO ACCESSORIES

ACCESSORIES FOR MOTORISTS!

- White Wishing Cuts
- Fender Flaps
- Mirrors
- Hood Rests
- Wheel Spinners
- Cushions
- Foot-E-Walts

SHERRY AUTO PARTS

243 PINNACLE ST. (At Dundas)

DIAL WO 2-7425

SERVICES

Call CHAPMAN'S Home Beverage Delivery

Belleville — WO 2-5720

Trenton EZ 19510

—All Brands of Soft Drinks

—Fresh Dairy

—Portable Bars

—Barbecuing

"Buy Your Drinks The Modern Way"

STATIONERY

VISIT OUR NEW RECORD DEPARTMENT!

SCHWAB'S

223 FRONT ST.

Painting & Decorating

AGNAR LELAND

Painting & Decorating Contractor

- PAINTING
- DECORATING
- FLOOR SANDING

WO 2-6525

DRY CLEANERS

FINE DRY CLEANING by Woodland

- DRY CLEANERS
- SHIRT LAUNDERERS
- COLD STORAGE
- DRAPERY CLEANING

514 Dundas St. E.

WO 8-6438

WESTGATE PLAZA Dundas West

WO 2-3827

TELEVISION

USED TELEVISION SETS

$25.00 up

HITCHON'S

340 Front St. — Belleville

TASTY FOOD

POTTER'S CANTEEN

NOW OPEN

To Serve You Delicious Hamburgs Dinners Snacks

Try Our Food and You'll Love It!

GROCERIES

SAVE ALONG WITH MITCH

WHEN YOU NEED:

- GROCERIES
- FRESH FRUITS
- FRESH MEATS
- DRUG SUNDRIES
- TOYS ETC.

MITCHELL'S FOOD MARKET

ROSSMORE WO 2-1613

AUTOMOBILES

1957 PONTIAC

Deluxe 4-door Station Wagon

Energy V-8 motor, automatic transmission, custom radio, one of the better medium priced wagons. Finished in smart Sierra Gold and Beige

$1195.

ELLIOTT MOTORS

24 DUNDAS WEST

WO 2-4555

DRY CLEANING

ADVANCE

Years Ahead Dry Cleaning

Fast, Efficient One-the-Spot Service

—Dry Cleaning —Shirt Laundering

62 DUNDAS ST. W.

WO 2-5335

GARDENING

FOR MIDSUMMER LAWN CARE USE MILORGANITE

Organic Fertilizer

50-lb. bag $3.50

Rental Spreaders 50c a day.

Bishop's Seed AND GARDEN CENTRE

41-43 STATION ST.

HOME FURNISHERS

VISIT WRAY'S WE OFFER

CARPETS

OF NYLON, WOOL, ACRILAN, VISCOSE & BLENDS IN ALL PRICE RANGES.

WRAY'S HOME FURNISHERS

206 Front St. WO 2-8822

OUTBOARD MOTORS

GUARANTEED OUTBOARD MOTOR SERVICE

All Makes Serviced

Jack GOYER MARINE

63 Front St. S. WO 2-8223

USED CARS

1959 JAGUAR

A Nice Sport Model

$1,995.00

See It At

BELLEVILLE'S OLDEST DEALER

J. B. BOYCE and SONS LTD.

WO 8-5154

DRAPERIES

McIntosh Bros. Specialize in the Making and Installation of

CUSTOM-MADE DRAPERIES

For measuring and free estimates just phone WO 2-5720 or visit our Drapery Dept. on the second floor where you will find a large selection of drapery materials on display.

McINTOSH BROS.

STORES LTD.

Free Estimates

WO 2-5720

USED CARS

1958 PONTIAC PATHFINDER

4 door sedan — standard transmission, 6 cylinders, radio, must be seen to be appreciated.

FULLY GUARANTEED

Full price $875.

DOUG WELBANKS MOTORS LTD.

32 Dundas St. E. WO 8-8021

Opp. Bus Terminal

SERVICE STATION

BA Service Station

Is Your FIRST STOP

For: Minor Repairs
Road Service
Towing, Welding

WO 2-7070

BRANSCOMBE'S BA

3 DUNDAS ST. EAST

at Front and Dundas

FRIED CHICKEN

TRY OUR Finger Lickin' Good KENTUCKY FRIED CHICKEN

CALL WO 2-6016

Foster's LTD.

97 STATION ST. BELLEVILLE

TELEVISION

RECONDITIONED TELEVISION

PRICED FROM

49.95

Belleville's Largest Selection

BOOTH

RADIO & TELEVISION Ltd.

170 FRONT ST. (Opp. City Hall)

DIAL WO 8-5785

GROCERIES

Amedeo's

Open Every Night 'Til 9 p.m.

AT

189 N. FRONT STREET

WO 2-8462

20 BRIDGE ST. WEST

WO 2-7625

DRIVE-IN

FOUNTAIN PARK DRIVE-IN

181 N. Front St. (at Denald)

Dial WO 2-2716

"Where good friends meet to eat"

THE HOME OF BUCKEYE ROOT BEER

HAMBURGS OUR SPECIALTY

RENTALS

- DRILLS
- PUMPS
- HOISTS
- TARPS
- CEMENT MIXERS
- COMPRESSORS
- COMPACTORS
- ELECTRIC TOOLS
- LADDERS
- SCAFFOLDING

MURRAY EQUIPMENT COMPANY

WO 8-5755

USED CARS

SPECIAL!

1961 CHEVROLET IMPALA

4-Door Station Wagon V-8 Automatic, Radio

$2795.

TRUDEAU MOTORS LTD.

24-26 Station St. — Foot of Bridge

DRUG STORE

KIDS!

FOR ALL YOUR Back-To-School Needs

(Over $5.00 Purchase)

YOU WILL RECEIVE A FREE GIFT.

KELLY'S DRUG STORE

431 Bridge St. East WO 2-3228

WATCH REPAIR

No scrambling at Mercier's. You get your watch on time. Extreme care taken with all

WATCH & CLOCK REPAIR

Finest Equipment

PAUL MERCIER JEWELLER

209 Front St. WO 2-1634

BRIDES

The Most Exciting NEED NOT Be the Most EXPENSIVE

It's a Fact . . . a Great many Brides Shop at

STANLEY'S LADIES' WEAR

Trenton

INSURANCE

LIFE INSURANCE SERVICE

- ESTATE PLANNING
- BUSINESS INSURANCE
- GROUP INSURANCE

MUTUAL LIFE ASSURANCE CO. OF CANADA

132 - 134 PINNACLE STREET — WO 2-3006

DON G. WILLIAMS, C.L.U. BILL HOLWAY, C.L.U.

LUMBER

SILLS FOR SERVICE

WO 8-6731

for LUMBER - PAINTS - TOOLS HARDWARE

ALL YOUR BUILDING & REMODELLING NEEDS

605 DUNDAS ST. EAST

AUTOMOTIVE

SEAR WHEEL ALIGNMENT and BALANCE

Both Jobs $2.95 Most CARS

Here's What We Do:

- Correct wheel alignment, by-speed and correct caster, camber, toe-in, toe-out.
- Precision balance front wheels. Install necessary weights — survey chart steering and ch assembly.
- Road test 2 points. Sear Hazard Guarantee included. (Parts extra).

Dominion Tire Stores

Division of Dominion Rubber

24 Bridge St. W. WO 2-4488

STORAGE

COLD STORAGE FOR FUR AND CLOTH GARMENTS

CITY CLEANERS And SHIRT LAUNDERERS

160 East Moira St. WO 2-6497

OFFICE SUPPLIES

O'NEIL SALES LIMITED

AUTHORIZED DEALER

REMINGTON RAND

BUSINESS MACHINES AND SYSTEMS

SALES AND SERVICE

332 FRONT ST. WO 2-3339

STUDEBAKERS

VADER'S CAR SALES

STUDEBAKER Sales and Service

Holiday Time Is Tune UP Time

- Lights Adjusted
- Tune-Up
- Tires checked, etc.

—Top Line Used Cars—

N. Front and College Sts. Belleville

OPEN EVENINGS

WO 2-1491—WO 2-1449

MAINTENANCE

GOT A FLOOR PROBLEM?

MAUND'S SERVICE

CAN HELP YOU SOLVE YOUR TROUBLE WITH

PROPER TREATMENT AND CARE

A Pleasure To Serve You

360 Pinnacle St. — WO 2-9677

SNACKS

TOBE'S COUNTY GARDENS

- Banquets
- Take - Out Orders A Specialty
- Pizza

Rossmore WO 2-1131

HARDWARE

SPECIAL! C.I.L. EXTERIOR HOUSE PAINT

WHITE ONLY

4.98 gallon

AVAILABLE AT

WHITES HARDWARE

170 Front St. WO 8-6285

TV RENTAL

BUY or RENT

FULLY RECONDITIONED

TELEVISION

MANY MAKES & MODELS TO CHOOSE FROM.

CIRCLE TV SERVICE (BELLEVILLE) LTD.

200 Coleman St. WO 8-6791

AUTOMOTIVE

CARL JONES MOTORS LTD.

Your New

RAMBLER

DEALER

"Voted the 1963 Car of the Year"

Sales and Service

39 College Street West

GLASS

BELLEVIEW GLASS & MIRROR

394 Pinnacle St. WO 2-4721

LADIES! COME IN FOR YOUR FREE PURSE MIRROR

"GIVE US YOUR NEXT BREAK!"

LADIES' WEAR

ARTISTIC

391 Front St. WO 8-7123

Beautiful WEDDING GOWNS $39.95 up

AIR CONDITIONED

HOBBY SHOP

12% INTEREST

(Plus 5% Discount Coupons)

PAID ON OUR CHRISTMAS CLUB PLAN

ASK US ABOUT DETAILS

the hobby shop

We Now Stock Pet Supplies

191 Front St. WO 2-5674

HAIR STYLIST

THE FIRST . . . IN HAIR STYLES

MICHAEL'S HAIR STYLES

DOWNTOWN — WO 2-3128

BELLEVILLE PLAZA—WO 2-3485

PRESCRIPTIONS

WESTGATE PHARMACY

Parcelization Pick-up and Delivery Free

OPEN

Weekdays Afternoons Sundays Holidays

WO 2-3052

PLUMBING

You Can Depend on The John Lewis Co. Ltd.

- Plumbing & Heating
- Heating & Ventilation
- Oil - Gas - Electric

WO 8-5525

BASEBALL SCORES

SUNDAY

American League

Kansas City 000 120 100—3 9 2
New York 000 022 00x—4 7 1
Wickersham (7 - 15) Shirley (7) and Edwards; Downing (12-4) and Howard; Hbr: KC—Edwards (6); NY—Pepitone (36).

Minnesota 201 010 110— 6 11 0
Boston 100 000 000— 1 7 1
Pascual (20-9) and Zimmerman; Heffner, (4-9) Smith (8) and Nixon. HRs: Min-Hall (33) Banks (5) Killebrew (43).

Chicago 010 002 000— 3 8 0
Detroit 000 000 110— 2 8 0
Horlen (10-7) Wilhelm (7) and Carreon, Martin (7); Aguirre, (14-14) Fox (8) and Freehan. HRs: Chi—Robinson (13) Hansen (13).

First

Washington 000 100 020— 3 6 1
Baltimore 000 120 202— 6 10 0
Jenkins, (8 - 3) Ribik (5) Burnside, (7) Hoboyack (7) Baird (8) and Retzer; Roberts, (14-13) S. Miller (8) Stock (8) and Orsino. HR: Bal—Robinson (11).

Second

Washington 100 000 030— 4 7 1
Baltimore 000 001 010— 2 10 1
Hannan, (2-1) Kline (5) and Retzer; J. Miller, (0-1) Stanfette (9) and R. Brown.

First

Los Angeles 200 000 100— 3 10 2
Cleveland 202 202 12x— 9 6 2
D. Lee, (8-11) Nelson (6) and Fowler; (7) Osinski (8) and Fuller; Kralick (13-12) and Romano. HRs: : LA—Kostro (5); Cle—Agee (1.

Second

Los Ang. 100 000 000— 1 6 1
Cleve. 000 100 000 01— 2 8 1
M. Lee, Culmwood (7 Duliba (1-1) (10) Newman (11) and Rodgers; Ramos (8-8) and Azcue. HR: Lee; Fregosi (9).

National League

St. Louis 000 000 011— 2 6 1
Cincinnati 000 000 200— 2 7 1
Simmons, (15-9) Burdette (6) Taylor (8) MacKenzie (8) and McCarver; Nuxhall (14-8) and Edwards.

Milwaukee 000 000 002— 2 8 0
Chicago 122 000 01x— 7 10 0
Sadowski, (5-7) Handley (3), Schneider (1) Piche (4) Funk (5) Blasingame (6) and Nurrey; Buhl (11-13) and Ranew.

New York 000 020 011— 4 7 1
San Fran. 331 100 00x—13 15 0
Hook, (4-14) Cisco (2) Sanita (3) Fowell (4) Beamarth (6) Craig (9) and Coleman; Bolin, (10-8 Garibaldi (8) and Hallaver. HRs: SF—McCovey 2 (43) Mays (37).

Pittsburgh 100 001 002— 4 9 2
Philadelphia 000 000 000— 0 2 2
Veale, (4-2) Face (9) and Brandt; Rubert, (14-11) Miller (7) and Camilli.

Phila. 000 000 010— 1 8 1
Houston 000 000 11x— 2 8 0
Short, (5-13) Klippstein (8) and Dalrymple; Brown, Woodeshick (8) and Farrell (14-13) (5) and Bateman.

BASEBALL STANDINGS

By THE ASSOCIATED PRESS

American League

	W	L	Pct.	GBL
xNew York	102	55	.650	—
Chicago	90	66	.577	11½
Minnesota	89	69	.563	13½
Baltimore	83	74	.529	19
Detroit	76	80	.487	25½
Cleveland	75	82	.478	27
Boston	74	84	.468	28½
Kansas City	71	85	.455	30½
Los Angeles	70	88	.443	32½
Washington	54	101	.348	47

xClinched pennant.

Results Saturday

Minnesota 5-3 Boston 4-11
Los Angeles 4 Cleveland 2
Kansas City 5 New York 3
Chicago 3 Detroit 4
Washington at Baltimore ppd, rain

Results Sunday

Kansas City 5 New York 4
Minnesota 6 Boston 1
Chicago 3 Detroit 2
Washington 3-4 Baltimore 6-3
Los Angeles 8-1 Cleveland 8-2

Games Today

Washington, Daniels (5-9) at Detroit, Bunning (15-13).

Games Tuesday

Washington at Detroit
Minnesota at Cleveland (N)
Chicago at Baltimore (N)
Los Angeles at New York (N)
Kansas City at Boston

National League

	W	L	Pct.	GBL
Los Angeles	96	60	.615	—
St. Louis	91	66	.588	5½
San Francisco	85	71	.545	11
Cincinnati	82	74	.529	13½
Philadelphia	82	74	.526	14
Milwaukee	82	75	.522	14½
Chicago	79	78	.503	17½
Pittsburgh	73	83	.468	22
Houston	64	92	.391	31
New York	50	106	.321	46

Results Saturday

Milwaukee 4 Chicago 3
Philadelphia 4 Houston 3
New York 3 San Francisco 4
Pittsburgh 3 Los Angeles 5

Results Sunday

Pittsburgh 4 Los Angeles 0
New York 4 San Francisco 13
Milwaukee 3 Chicago 7
St. Louis 2 Cincinnati 5
Philadelphia 1 Houston 2

Games Today

No games scheduled

Games Tuesday

St. Louis at Chicago
Cincinnati at Milwaukee (N)
Pittsburgh at Houston (N)
New York at Los Angeles (N)
Philadelphia at San Francisco (N)

Yesterday's Stars

By THE ASSOCIATED PRESS

Batting — Willie McCovey, Giants, hit three consecutive homers for National League leading total of 43—and drove in five runs in 13-4 romp over New York Mets.

Pitching—Pedro Ramos, Indians, allowed only six hits in 11-inning 2-1 victory that gave Cleveland a doubleheader sweep over Los Angeles Angels. Indians won the opener 3-2.

Lions Meet Ottawa Tonight

Sasky Riders Edge Eskimos 8-7

By THE CANADIAN PRESS

Western Football Conference fans who doubt times have changed need only look at conditions surrounding tonight's Edmonton Eskimos - Winnipeg Blue Bombers tilt in Winnipeg.

For years the two teams have met in crucial battles for the league lead. But tonight both need a victory to stay in the race for third and last playoff spot.

Bombers, with four victories and nine starts, trail third place Saskatchewan Roughriders by three points. Eskimos, who have won only two of eight games, are four points back of Bombers.

British Columbia Lions meet Ottawa Rough Riders at Ottawa tonight. Lions, leaders in the WFC with 14 points, hold a one-point margin over Calgary Stampeders and two over Saskatchewan.

Hamilton Tiger-Cats whipped the Lions 28-21 at Hamilton and Saskatchewan edged Edmonton 8-7 in Regina Saturday. Calgary crushed Toronto Argos auto 50-0 in Toronto Sunday.

TURN THE TIDE

At Regina, halfback Ray Purdin and quarterback Ron Lancaster sparked a late 100-yard touchdown march that turned the tide for the ragged Roughriders before 15,000 fans.

Halfback Dale West caught the touchdown pass to complete the drive then came back to intercept a long, desperation pass by Amedee seconds later to kill Eskimos' last hope to tie the game. Reg Whitehouse converted the touchdown and Martin Fabi kicked a single to complete the Saskatchewan scoring.

Eskimos failed to score a touchdown. A1 A their points came on two field goals and a single by guard Bill Mitchell.

Eskimos led throughout until Dale West's touchdown with 11½ minutes left to play. They held a 4-0 margin at the end of the first quarter. The second was scoreless and Fabi kicked his single in the third. Mitchell's second field goal came on the first play of the final quarter.

For the fifth consecutive game Roughriders' solid defensive unit stopped their opposition from scoring a touchdown.

The Riders gained 144 yards on 12 completed passes in 28 attempts and added another 122 yards rushing. Riders had 19 first downs. Eskimos gained 151 first downs on 151 yards rushing and only four yards passing as Amadee clicked on one of nine pass attempts.

FIRE KILLS FOUR

LONDON (AP) — Fire swept through the five-storey Queensway Hotel Sunday, killing four women and injuring a number of others among the 150 guests. One of the women died of injuries when she jumped from a window.

N.H.L. Exhibitions

By THE CANADIAN PRESS

Three-goal splurges led Toronto Maple Leafs, Montreal Canadiens and Detroit Red Wings to victory Sunday as National Hockey League teams continued along the exhibition game campaign.

The Leafs scored three in the second period to break open a close game and went on to defeat Quebec Aces of the American Hockey League, 7-4.

Eddie Litzenberger, Eddie Shack, Frank Mahovlich, George Armstrong, Dave Keon, Bob Pulford and Kent Douglas divided the scoring for the Leafs.

LEADS MONTREAL

Rookie John Ferguson led the Montreal Canadiens with two goals, while Bill Hicks, Jean Claude Tremblay and Ralph Backstrom each added single goals.

Marcel Pronovost and Ed Ehrenverth scored second-period goals for Baltimore to tie the score. Hamilton, Ont., Detroit built up a 3-0 lead and hung on for a 4-2 victory over Chicago Black Hawks.

Eddie Joyal, Gordie Howe and Alex Delvecchio scored the goals for Detroit Red Wings and Norm Ullman scored the clincher into an empty net in the game's final second.

Chicago goals were scored by Bobby Hull and Stan Mikita.

SCORES TYING GOAL

Saturday night in St. Catharines, Ont., the Black Hawks scored twice in the third period to pull out a 3-3 tie with Detroit. Reg Fleming scored the tying goal with less than five minutes to play.

Other Chicago scorers were Murray Balfour and John McKenzie. Parker MacDonald of Sydney, N.S., scored twice for Detroit and Gordie Howe scored the final goal.

In Brandon, Man., Saturday night New York Rangers had two goals from veterans Andy Bathgate and Camille Henry and sophomore Rod Gilbert and rolled to a 10-4 verdict over St. Paul Rangers of the new Central Professional League.

Don McKenney, Phil Goyette, Dent Marshall and Jim Neilson each scored a single goal for New York. Ted Taylor netted two for St. Paul, with Don Johns and Jean Ratelle adding singles.

In another game Saturday, Montreal played to a no-decision tie with Hershey Bears of the AHL in Hershey.

Major League Leaders

By THE ASSOCIATED PRESS

American League

	AB	R	H	Pct.
Yastrzemski, Bos	540	90	181	.335
Kaline, Det	542	89	179	.330
Pearson, LA	539	82	175	.325
Tresh, NY	538	79	163	.303
Ward, Chicago	398	50	116	.294

Batting—(400 at bats) Yastrzemski, Boston, .335.

Runs—Allison, Minnesota, 97.

Runs—Batted In—Stuart, Boston, 116.

Hits — Yastrzemski, Boston, 181.

Doubles — Yastrzemski, Boston, 38.

Triples — Versalles, Minnesota, 13.

Home Runs—Killebrew, Minnesota, 45.

National League

	AB	R	H	Pct.
T. Davis LA	545	67	176	.323
Groat StL	613	84	198	.320
Cepeda SF	557	97	178	.320
Clemente Pgh	574	75	183	.319
H. Aaron Mil	613	118	195	.318

Batting 400 at bats—T. Davis, Los Angeles, .323.

Runs—H. Aaron, Milwaukee, 116.

Runs Batted In—H. Aaron, Milwaukee, 127.

Hits—Pinson, Cincinnati, 200.

Doubles—Groat, St. Louis, 42.

Triples — Pinson, Cincinnati, 14.

Home Runs — McCovey, San Francisco, 43.

CARPENTRY
CALL:
BERT HILES CONSTRUCTION
FOR FINE WORKMANSHIP — DIAL WO 2-6189

Country Club Golf Chatter

Playing under ideal course and weather conditions over 100 Juniors and senior golfers played their first tournament at the country club on Sunday.

Bob Cochcheon with Betty Ingram won the low gross award for the girls while Gary Pugh partnered dad Ernie Pugh to win the boys low net honors.

Val Smith with daughter Rabbi won the low net for the girls with David Henderson with dad Norman took the boys low net award.

The youngsters displayed plenty of enthusiasm both on the course and the subsequent luncheon. It was so successful, officials said, that the event could well become an annual affair.

The men's closing day followed by the annual dinner-dance is slated for Saturday and members are urged that the starting time for the draw is tomorrow, Tuesday.

Tournament officials said today that preferred starting times will be given those members who have entered by the time the draw is being made.

Post entries will be accepted but those players will have to accept times allotted them by the starter at the first tee.

The draw will be published Thursday.

ONE AT FAULT

On super highways, seven of every 10 accidents involve only one automobile.

(Advertisement)

BACKACHE

When kidneys fail to remove excess acids, poisons, backache, rheumatic pains may follow. Don't suffer such pain. Use Dodd's Pills which increase kidney action to flush out kidney poisons. Get Dodd's Pills today. You feel better, work better.

Dodd's Pills

- The Sports Calendar -

SOFTBALL
Tonight — Interdepartmental Finals: Public Works vs Fire Department, CNRA Park, 6.15 p.m.
Wednesday — Interdepartmental Finals: Fire Department vs Public Works, CNRA Park, 6.15 p.m.

BASEBALL
Saturday — ORA Senior Semi-Finals: (7th game) Brockville Bearcats vs Belleville Ramblers, Fairgrounds, 2.00 p.m.

HANDGUN SHOOTING
Every Wednesday at Quinte Marksmen Range (3 miles west Centre Church), 7.00 p.m.

WRESTLING
Every Friday, three bouts at Belleville Memorial Arena, 9.00 p.m.

LAWN BOWLING
Wednesday — Belleville—Turkey Roll—Doubles.

TRAP SHOOTING
Regular shoots at Quinte Trap and Gun Club, every Wednesday at 6.00 p.m. and every Sunday at 10.00 a.m.

HOCKEY
Tuesday — OHA Eastern Junior Hockey League meeting, Recreation Centre, 8.00 p.m.
Thursday — Belleville City Hockey League open meeting, Recreation Centre, 8.00 p.m.

FOOTBALL
Thursday — Bay of Quinte COSSA: Trenton at Moira; Napanee at Quinte; Brighton at Picton.

WRITES MARX MUSIC

MOSCOW (AP)—Background music for the Soviet film Karl Marx is being composed by Dimitri Shostakovich. At times, but not lately, the Russian composer has been out of favor with the regime.

CANADIAN POWER SQUADRONS

REGISTRATION

FOR THE WINTER COURSES OF THE CANADIAN POWER SQUADRON WILL BE HELD AT

Bay of Quinte Yacht Club

At 8 p.m. on Monday, Sept. 23rd

EVERYONE INTERESTED IN SAFE BOATING IS INVITED TO ATTEND

STARTING OCT. 1st

Save $150 with BOAC

21-DAY EXCURSION FARES TO BRITAIN AND EUROPE

FROM TORONTO TO

LONDON $385.70

PARIS $440.00

ROME $552.00

Fares shown include all taxes. Connecting flights. Canada/Europe services via London.

BOAC SHOWS YOU THE WAY to save $150 when you fly by BOAC Rolls-Royce 707 or VC10 Super VC10 jet. From Canada to Britain and Europe. 21 day excursion fares give you this big saving over regular round-trip jet economy fares! Your trip can last as long as 21 days...or you can return any time between the fourteenth and twenty-first days. You can save during seven months of the year—from October 1st through April 30th.

FOR THE LOWEST 21-DAY ECONOMY EXCURSION FARES to Britain and Europe, fly by BOAC jet-prop Britannia. Save a further $52.40 over jet excursion fares shown above! See your Travel Agent.

ALL OVER THE WORLD

B·O·A·C

TAKES GOOD CARE OF YOU

BRITISH OVERSEAS AIRWAYS CORPORATION

DAVISON and DAVISON
TRAVEL AGENCY
Call us for reservations — Over 40 years' experience.
198 Front Street Belleville WO 2-2489

YOUR TRAVEL AGENT
ROLLIF'S TRAVEL CENTRE
Where your pleasure is ... your pleasure is our business.
237 Front Street Belleville WO 2-4489

The 1964 Chevrolet has a more luxurious, long look and features restyled front end, rear fenders and trunk lid. The grille has been completely redesigned and parking lights recessed in the bumper. The Impala sports sedan shown here is one of the 13 regular-line Chevrolet models. Notice the full length trim along the side of the body doubling forward to meet the front wheel well, a distinctive Impala marking. Options and custom features on all full-size Chevrolet are custom built to personal taste.

It's Time To Make A Decision For Ontario

ROY SILLS

WHY does scandal, hints of corruption, conflict of interest continually erupt at this top level of government. Despite assurances every-thing is normal, we have the spectacle of a government behaving thus. Think of the number of alarms turned in since the last election began. ?

WHY are our citizens still living under a creaking system of legislation, if this government is as new as it claims — a system that still unfairly places the burden of welfare and education costs on the local taxpayer while both systems fail to match up to the demands of modern society. ?

WHY is economic expansion in this province still mainly confined to an already overgrown metropolis while such ridings as EAST HASTINGS wither for want of attention to their farmers and labor force. ?

- This is the result of a government in power so long it has lost touch with the grassroots.
- Local representation has come to mean passive membership in a legislative club that seeks safety in numbers.

THE TIME ALSO NEEDS YOUR DECISION ON THESE LIBERAL PROPOSALS:

Pensions — firm support of pay-as-you-go Liberal plan

Sales Tax — abolition on all purchases under $25.00

Local Development — end 20 years neglect of by-passed areas.

Farming — preservation of family farm life; abolition of tax for agriculture purposes.

Medicare — end cost uncertainties of family illness.

It's Time to Meet the Challenge of Change!

In Hastings East Vote ROY SILLS Liberal

For information phone Committee Rooms WO 2-9455

TELEVISION SERVICE

TIME TO HAVE YOUR TELEVISION

PUT IN GOOD CONDITION FOR FALL VIEWING

PROMPT RELIABLE REPAIRS TO ALL MAKES

OUR WORK CARRIES A FULL 90 DAY WARRANTY

ALSO

T.V. RENTALS—BY DAY—WEEK OR MONTH

WE SPECIALIZE IN CAR RADIO REPAIRS

HITCHON'S

340 FRONT STREET BELLEVILLE WO 2-2349

CLASSIFIED ADVTS.

WANTED - MALE

2 EXPERIENCED LICENSED body men. Contact Don Walsh, service manager, Elliot Motors, 91 Dundas East.
519-tf

GOOD WEEKLY COMMISSION wearing lovely dresses given as bonus. Join new Fashion Parade, 10 vacancies. No canvassing. Interviewing this week only. Apply North American Fashion Frocks, 1255 Bernard St. Front, Apt. 1, or 34-3463 Montreal, Que.

MAN WANTED OFFICE, some knowledge of office procedure preferred. Apply Box 322, Belleville.
519-41

WHEN

You search for employment you are making one of the most important decisions of your life!

WOULD

You like to be a part of one of the most important and reliable sales organizations in the world?

ARE

You personable, ambitious, with a desire to learn and advance?

WE OFFER YOU

One for the finest sales positions available today with — Complete Training program. Salary, with Commissions. Vacation With Pay. Insurance Benefits. Retirement Plan. Opportunity for Advancement to Sales Management Position.

We offer Security for the future. If interested, please come in or call for an appointment and ask for interview at time convenient for you.

SINGER CO.

OF. CAN. LIMITED

225 FRONT STREET

Belleville, Ont.

WO 3-0885

522-3t

EXPERIENCED SALESMAN WANTED

BY

WHOLESALE GROCERY CO. Reply stating age, experience references and salary expected. Man with car preferred.

APPLY BOX 47 ONTARIO INTELLIGENCER
520-3t

VACANCY

Applications will be received until 5 p.m. Friday, September 27, 1963, for the position of draftsman in our Engineering Department. Knowledge and skill required. Must have drafting experience with Grade XII education or better. Responsibilities and duties under the direction of the Engineering Superintendent to perform the following duties:

(a) Drafting and maintaining records for the Engineering Department.

(b) Preparing budgets and estimates.

(c) Maintaining stock control system.

Submit full details in writing as to education, age, experience in first letter to:

MANAGER,
TRENTON PUBLIC UTILITIES COMMISSION
P.O. Box 811
TRENTON, Ontario
522-3t

YOUNG MEN
16 — 18

To Assist Circulation Manager Must be able to relocate $200. per month drawing account Immediate Interview Arranged
Apply in Person Only

MR. FINLAY
QUEENS HOTEL
TUESDAY and WEDNESDAY
1 P.M. and 2 P.M. Only
No Phone Calls Please

DRAFTSMEN, YOUNG PROGRESSIVE drafting firm requires mechanical and electrical draftsmen immediately. Minimum of 2 years experience required. Apply in writing, stating qualifications to: Box 323, Intelligencer. Modern Drafting Service, 1 Martin Road, Scarborough, Ont.
523-3t

PLANT FOREMAN REQUIRED for small plant. Apply in person to 191 East Main Street.
519-3t

MEN FOR WORM PICKING. Call between 6 and 8. WO 3-8825.
521-tf

WANTED - FEMALE

BABY SITTER, MIDDLE AGE woman to live in, mind 3 children, 2 days a week. WO 3-8826.
520-3t

EXPERIENCED WAITRESS FOR 7 to 12 shift. WO 3-8826.
521-3t

3 CAR HOSTESSES REQUIRED for A. & W. Drive-in. 172 Dundas East. Apply in person.
521-tf

WANTED FEMALE

WAITRESS 4 TO 12 SHIFT. Apply Hotel Quinte, Madoc. 396-5346.
519-tf

TOURING GIRL OR WOMAN TO baby sit. 2 pre-school children. Write Box 321, Deseronto.
519-tf

SALES CLERK FOR STRAIGHT part-time work. Experience preferred but not necessary. Apply in person only to King Sol Inn Motel, Front Rd., corner of Victoria Ave.
519-tf

MATURE PERSON FOR LIGHT housekeeping and cooking, 2 in family. Phone WO 3-8825.
522-3t

RELIABLE WIDOW OR RETIRED lady to care for home. Private room. Must be fond of children. WO 3-8850 after 6.
522-3t

WANTED

USED BEATTY BARN EQUIPMENT, 10 gallon pails also high test prices paid. Box 54, Ontario Intelligencer.
520-3t

$3,000 ON FIRST MORTGAGE, 10 years, 6% Box 315, Ontario Intelligencer
520-3t

USED DESK IN FAIR CONDITION. Apply Wm. Rose Institute. WO 2-5161.
520-1w

TO BUY FIREPLACE GRATE, screen and accessories. Phone WO 2-5161.
519-tf

TO BUY FIREPLACE GRATE, screen and accessories. Box 107 Ontario Intelligencer.
519-tf

WANTED SECOND MORTGAGES, state interest rate, term of loan, interest, duration of mortgages to Box 34, Ontario Intelligencer.
518-1wr

WE WILL PAY CASH FOR YOUR piano. Phone WO 2-5161. Ask for Derek Frost Street.
513-tf-c-w-r-1-tf

WANTED PIANOS IN EXCHANGE for furniture at F. F. Arts, Barrett Co., WO 6-2321.
54-tf

EMPLOYMENT WANTED

WILL MIND CHILDREN IN MY home. Youngs and Sidney St. Phone WO 3-8826.
519-tf

PLUMBING INSTALLED OR REpaired by journeyman plumber, reasonable rates. WO 2-9018.
522-1w

WILL MIND CHILDREN IN MY home. Bell Hill. WO 3-9088.
522-3t

DELIVERY AND CARTAGE $2.50 hour. Dry-wall applied and finished. Rubbish removed. Lumber rumpus rooms $1.50 hour. WO 3-9088.
518-1wr

DRESSMAKING AND ALTERations. Call WO 3-9812 or WO 3-6913.
518-1w

HOME RENOVATIONS, PAINTing, interior and exterior. Estimate. WO 3-7341.
497-tf

REAL ESTATE WANTED

LISTINGS WANTED
We need 2, 3, and 4 bedroom homes, sold in all parts of the city. Call for free appraisal.
GORDON WOODS
REAL ESTATE
139 FRONT STREET WO 3-6471
53-5-7-9-11-13-15-17-19-21-23-25-27-30

OUR CLIENT IS LOOKING FOR A 3 bedroom bungalow with fireplace and garage on East Belleville or Thurlow Heights. Call WO 3-6793.
521-3t

WE NEED HOUSES TO SELL 2 and 4 bedroom homes urgently needed in all parts of the city. For prompt action let your property be listed with the Belleville and District Real Estate Board, 139 Front St. WO 3-5297.
519-tf

ACCOMMODATIONS WANTED

4 BEDROOM HOUSE, CENTRAL East Hill preferred. Interest references. Box 33 Ontario Intelligencer.
522-3t-pr

ROOM AND BOARD

CLEAN FURNISHED ROOM FOR gentleman working in city hall. Private home, close to parking, new house, bathroom shared with one other person. Must eat out 104 Herchimer Ave. WO 2-9469.
519-tf

ROOMS FOR SLEEPING BY night or week. Single or double. WO 2-9469.
519-tf

ROOMS TO LET, HOUSEKEEPING privileges if desired, heated by Bonnl, on bus stop. WO 2-8824.
521-tf

TO LET

3 BEDROOM, HEATED UPPER apartment, child welcome, no pets. Phone WO 3-8826 or 191 Bridge, corner of Golden Street.
519-tf

Upper Duplex
EAST HILL
2 Bedrooms, Living Room,
Kitchen, Breakfast Nook, Bath
Garage.
Call GOODMAN'S STORE
WO 8-8249
520-3t

3 ROOM APARTMENT, PRIvate bath. West Hill. Heat and hydro supplied. Private entrance. WO 3-6824.
522-3t

4 ROOM APARTMENT WITH bath. West Hill. Heat and hydro supplied. Private entrance. WO 3-6824.
522-3t

AVAILABLE NOW $75. NEW 2 bedroom apartment. Private entrance, hardwood floors, 200 Dundas St. Phone WO 3-3676.
521-3t

LARGE 2 BEDROOM GROUND floor apartment heated, available October 1. Apply Victoria and Front Restaurant, Front Rd.
A36-tf

QUIET RESIDENTIAL APARTment, heat, fridge, stove, central hall, living room, kitchen and bath, t.v. hook-up. Private entrance. Apply 30 Bleecker Ave. or phone WO 3-9011.
521-3t

RENTALS MARGARET MacDonald Cottage. WO 6-2321.
A36-tf

SINGLE ROOM, KITCHEN PRIVilege, suitable for business girl. WO 3-7353 after 6.
520-3t

GROUND FLOOR 3-BEDROOM apartment, $20 monthly, 1 month free. Phone WO 3-9088.
26-tf

APARTMENTS AND HOUSES on Christie, Carlow, Wright, Dundas, Victoria, Bridge, Bleecker, Avenue.
A37-1m

2 BEDROOM HOUSE ON HEATED East Hill. Available October 1st. WO 3-9088.
521-3t

3 BEDROOM APARTMENT $75 monthly, adults preferred. Phone WO 3-9088.
521-3t

$11 A WEEK, 2 UNFURNISHED rooms, heated, hydro. Phone WO 3-6083.
A9-tf

ROOMS AWAY FROM HOME. Y.M.C.A. 20 Campbell St. Single and bachelor suites. Phone WO 2-9191.
A36-tf

TWO BEDROOM HOUSE, 89 Rutherford Road. (Cliff). $70 monthly. Available October 1st. Phone WO 3-9088.
521-3t

THREE-ROOM SELF-CONTAINED apartment, private entrance, private sewer and water. Central location. Available Oct. 1st. Reasonable rent. Apply 2nd Floor, 19 Bridge St. East.
521-3t

NEWLYWEDS, SMALL UNFURnished apartment. Stove, refrigerator, bathroom, private entrance, completely private, Adults preferred. Phone WO 3-9088.
518-tf

TWO BEDROOM APARTMENT

Furnished or unfurnished, private entrance, good location. East Hill. Phone WO 3-9088.
Heat and hydro supplied. Rent $75. Garage.

WO 2-8336
516-tf

HOUSEKEEPING AND BACHElor apartments, 1 and 3 rooms furnished, heated, hydro and heat supplied, private bathroom, parking. Apply 313 Albert St. after 4:30 p.m.
522-1w

PROFESSIONAL OFFICE AND available Faulkner Building, WO 6-2321.
A36-tf

3 ROOM HEATED APARTMENT, private entrance, separate entrance. Dufferin Avenue. 277 Bridge St.
518-tf

DELUXE 2 BEDROOM APARTment, heated and $110 monthly. WO 3-7704.
518-tf

BACHELOR HOUSE, SEPARATE entrance, share bath. $50 monthly. Available Oct. 1st. Phone WO 6-2736.
520-3t

BEDROOM UPPER APARTMENT, unheated, private entrance. Apply 104 Close downtown. WO 3-7254.
520-3t

DUFFERIN AVENUE UNFURNISH-ed, 3 room apartment, self-contained, private entrance. Phone WO 3-6826.
518-11t

ATTRACTIVE APARTMENTS AVAILable, residential area. East Hill, large living room and dining room, kitchen and bath, 1 bedroom, heat and hydro supplied. Available October 31. $80. WO 3-9088.
521-3t

TWO BEDROOM UPPER DUPLEX unheated, private entrance. 280 John Street. WO 6-6936.
Jy24-tf

WAREHOUSE SPACE, APPROX. 1,200 square ft. with loading facilities. WO 3-6713.
71-c-r-w-r-1-tf

2 BEDROOM APARTMENTS

New modern apartment block, in residential area. Close to downtown. Each apartment has large living room, dining room, modern kitchen, 4-piece ceramic bath, and 4 bedrooms. Stove and refrigerator included. Hydro supplied. Equipped play area for children. Parking space available. Rental $110.00 per month.

INCLUDES
SWIMMING POOL on the premises
For Information Phone
W. J. McCormick
Realty Ltd.
WO 2-5397
Evenings Call WO 3-2880
28-tf-c-w-r-1-tf

APARTMENTS

New modern apts — $100., $120. monthly. Stove and frig. optional
One 3 bedroom upstairs apt. $90.
One 2 bedroom upstairs apt. $70.
One 2 bedroom basement apt. $130.
3 bedroom house with den $130.
APPLY
Gordon Woods
Real Estate
159 FRONT STREET
OR CALL WO 6-6471
521-2t-pr-tf-c-w-r-1-tf

THREE BEDROOM UPSTAIRS APartment, private entrance, 2 heated rooms, 20 Bayside Street. WO 3-6826.
522-tf-c-w-r-1-tf

LOWER DUPLEX, 3 BEDROOMS, heated, garage. East Hill. WO 3-6826.
522-tf-c-w-r-1-tf

CITY WATER NOW AND LOTS FOR SALE. Private delivery. Apply Jack Ahlin Insurance.
521-3t

FOR SALE

PASTURE AND NURSERY SOD. Also cedar posts. Phone EX 5-5371.
Jy26-tf

60" FREIGHTLINER HEAVY DUTY tractor, 270 engine. Good condition. WO 3-6349.
517-tf

'53 CHEVROLET PARTS — EX-cellent selection. Body and fenders 1949 to 1953. WO 2-8405.
522-3t

1963 CHEVROLET CUSTOM wagon, good condition, quality maintained. Phone WO 2-8405.
522-3t

CITY WATER NOW AND LOTS FOR SALE. Private delivery. Apply Jack Ahlin Insurance.
521-3t

135 CHOICE HEREFORD AND Durham 1½ year old steers and heifers and stock bull. Apply Lot 10, Concession 3, George A. McGowan Farm, Foxboro, Ont. Phone 969-2511.
517-tf

BEATTY AUTOMATIC WASHER — electric agentiics. WO 2-5171.
Jy26-tf

FOR SALE

DOUBLE BURNER DUO-THERM space heater, WO 3-1888.
520-3t

LARGE DUO-THERM OIL FURNACE blower, small Duo-Therm, with and 1½ single tank. WO 6-7135.
520-3t

A NUMBER OF STORM WINDOWS different sizes. $2 each. WO 3-7704.
520-3t

ROSES, TREES, SHRUBS, EVERgreens, perennials, fruit trees, seed. Quinte Nursery & Floral Co. Ltd., Belleville. Phone WO 6-7833.
A37-tf

POTATOES, FROM CLARENCE Vanderwater.
J7-tfc

ONE ONLY — NEW
1963 7½ HP. ELGIN
MOTOR
Regular $245.
SALE PRICE $219.
Simpsons-Sears
WO 8-5591
52-tf

TWO WELSH PONIES, ONE 3 month filly, 3-year old black mare, both broke to ride. WO 3-3022.
520-3t

TWIN BURNER OIL STOVE, WITH blower, thermostat, pipes and tank. Phone WO 3-3466.
520-3t

TRUMPET IN GOOD CONDITION. WO 8-7198.
520-3t

COLLECTORS ITEM, COMPLETE copy of book entitled "Pioneer Life in Hastings County" by Canon Ellis. Apply 136 Munroe St. East.
521-3t

SPACE HEATER, 3 BURNER Duo-Therm with blower, 1 thermostat, good condition. WO 3-6826.
522-tf-c-w-r-1-tf

FRIGIDAIRE DRYER — PHONE WO 3-7198.
520-3t

REGISTERED HOLSTEIN HEIFers, ready to breed, bred to approve proven Sidney Parks, R. R. 1, WO 3-3466.
520-3t

USED BOYS' JUNIOR AND JUVenile bicycles. Used 20" Brown Cooke's Keys and Bicycles. 124 Dundas East.
521-3t

STUD COLTS, QUARTER HORSE and Welsh Pony breed. Alfred Brown, R. R. 1, Frankford. Phone WO 3-3466.
520-3t

INSOMNIAL CAPSULES. NEEvous? Jittery? Can't Sleep? Try Nervine Capsules. $1.25. Lattimer's Drug Store.
58-1tn

CITIZEN BAND TRANSMITTER-Receiver. Like new condition. Complete with crystals. $99.95. Hitchen's, 340 Front St.
522-3t

DRESSER WALNUT WITH LARGE mirror, 3 drawers, ensuite new. WO 6-6602 after 6.
520-3t

ANTIQUES

Several pieces of beautiful Georgian, Sheraton, Fritsch and Victorian furniture. Colored glass.

TRENTON EX 2-4522

Pink Bulky Sweater new (5-18)
Green Wicker Coat (5-12) $10.
Nurses Pocket Books
Plaid Reversible Coat ..... $2.

28 JOHNSON STREET

HOUSE TRAILER

1959 MODEL
FULLY EQUIPPED
NO DOWN PAYMENT
Mortgage Can Be Arranged
Phone WO 2-2881

GUNS BOUGHT, SOLD, TRADED and repaired. Flaiks Tackle Shop, 196 Bridge St. East. WO 3-7468.
Jy30-tf

ELECTRIC HOT WATER TANK, 30 gallon. Aluminum storm windows, 2 doors, 1 window, Hitchen Heaters, plus Federal and Provincial Grants. Installed. Call WO 6-7341.
M8-tf

FREE KITTENS — BRING YOUR Black and White rolls to GLENN'S for Photo Developing and printing. A new roll of 120, 620, 127 or 620 Kodak Verichrome Pan is given up. Ready next day at 1 p.m. Glenn's Drug Store, 257 Front St.
M29-tf

REMOVE CORNS, CALLUSES, etc., easy painlessly, in 30 minutes. Dr. Scholl's Remedies only at Lattimer's Drug Store.
A29-1m

FRONT END ALIGNMENT $7.95 complete. Expert service. Modern equipment. Bill Wood Motors Ltd.
M29-tf

TRAVEL TRAILERS, GOLDEN Falcon, one of the latest models at Fisher's Camper Sales, 2 miles on East. Trenton EX 2-4522.
J12-3m

3 ONLY -
500-LB. CAPACITY
ELGIN TRAILER
Regular $129.98
SALE PRICE $99.
SIMPSONS-SEARS
WO 8-5591
52-tf

COMPLETELY AUTOMATIC 30" Motorist stove like new. WO 2-4005.
521-3t

ONE ONLY
13-FT. ALUMINUM
CAR TOP BOAT
Regular $190.95
SALE PRICE $154.
SIMPSONS-SEARS
WO 8-5591
Aut-tf

FOR SALE

WILSON'S NO. 1 WHITE HONEY, delivered and canned or will deliver in bulk crate or 4½ can lots.
518-1w

DIAMOND BROOCH, WHITE gold set, Lapel pin, ring, 1 gold, 1 white gold, engagement and other tables. WO 2-2881.
520-3t

PETS FOR SALE

CHIHUAHUA PUPPIES, SMALL breed, 3 months old. Apply to Mrs. F. Smith, Corbyville.
520-3t

FARM IMPLEMENTS

DIESEL INJECTION PUMPS, governors, injectors, high pressure hose filler elements, overhauled. Immediate delivery. Guaranteed at your Dealer and C.A.V. authorized Diesel Injection Service at Kingston 389-1; Princess St. 546-2200
A30-26t

LOTS FOR SALE

SUB-DIVISION APPROVED LOTS close to Belleville. Terms. WO 3-7699.
519-1tn

LOT BETWEEN TRENTON AND Brighton with hwy view, 75 x seventy foot lots, facilities. Gilbert, near College. WO 6-2471.
A37-1m

PERSONAL

UNWANTED HAIR
VANISH AWAY WITH ARCAPELO, SACA-PELO is different. It's not depilatory. It removes hair from the surface, but penetrates and destroys it. Unwanted hair. Lot-Beer Lab Ltd., 1255 Bernard, Fort Vancouver 2, B.C.
A31-3T-14-21

AUTOMOTIVE

NO MONEY DOWN
1957 CHEVROLET
Delivered in Belleville, A-1 condition.
$9.00 WEEKLY
Gene Cannon Motors
(Opposite A&P)
368 PINNACLE STREET
WO 2-7304

TRUCKS

Sizes from half ton to one ton. Some pickups, panels and stakes. Prices and terms are mostly traded-in Ford Telegraph Dealer Specials. Especially priced. Mileage 42,000. Phone after 5 p.m.
WO 2-6463
533-2t

1957 PONTIAC LAURENTIAN, 4-door, V8 automatic, custom radio, all new vinyl interior. Low mileage, finished in 3-tone paint. Immaculate. WO 2-5419 after 5 p.m.
523-2t

'57 OLDSMOBILE SEDAN, DELUXE white walls, new slip covers, $500. Accept terms. WO 6-6643.
523-2t

1963 CHEVROLET, AUTOMATIC. Excellent condition. Phone WO 2-4427.
523-2t

'59 CHEVROLET WINDSOR 4 DOOR, private car, very clean, best offer for quick sale. 7 Railway Terrace.
523-2t

'57 MARLEY-DAVIDSON 74 motorcycle, excellent condition. $700. WO 2-5429 or EX 2-7737.
521-3t

REAR WHEEL ALIGNMENT AND balance. Precision equipment cars. Dominion Tire Stores, 14 Bridge Street West. WO 3-6913.
Jan-tf

NO MONEY DOWN
1959 OLDSMOBILE
4-Door Hard Top
Power Car
Gene Cannon Motors
(Opposite A & P)
368 PINNACLE ST.
WO 2-7304

FRONT END ALIGNMENT
John Bean Visualizer Equipment
EXPERT WHEEL BALANCING
$1.25 per wheel
Save up to 50% on Parts
FOUR DAYS ONLY
CANADIAN TIRE
Jc24-c-r-c-tf

1959 NASH METROPOLITAN. Good condition. Reasonable. Will sell or trade. WO 2-5419.
523-2t

STATION WAGON, '61 Austin, 6-door Excellent condition $1,250. WO 3-1154.
533-1t

1958 INTERNATIONAL
A-160 Series
Long Box Van
in Excellent Condition
May Be Seen at
MOIRA BEVERAGES
291 COLEMAN STREET

'61 JEEP, NEW TIRES, REBUILT motor. Hydraulic Plow. Apply Torma. EX 2-4731.
517-1w

NO MONEY DOWN
1960 CHEVROLET
Delivered in Belleville
FULL PRICE $895.00
Gene Cannon Motors
(Opposite A & P)
368 PINNACLE ST.
WO 2-7304

NOTICE

CALL
"EZE" METHOD
DRIVING SCHOOL
FOR
Low low rates on new automatic and standard cars. Fully insured. Dual controlled.
WO 3-9002 Anytime
Aut-tf

REAL ESTATE FOR SALE

$6,000 FULL PRICE

2 bedroom family home. Located in older East Hill residential area. Low down payment and easy open mortgage for the balance.

$96.00 MONTHLY

Including interest, principal and taxes. Modern 3 bedroom family home on quiet Crescent, on a lovely large lot. Full basement with rec. room and fireplace, we suggest you call for complete details. Corner lot in fruitful area will sacrifice for only $14,500.

2 STOREY
FAMILY HOME

Older East Hill residential area. Featuring separate dining room. Lovely large lot. Living room and is completely modern kitchen, 3bedroom, bath, automatic gas heating system, all requires for balance down payment and the asking price $14,500.00.

$14,000 — Only $700 down on this huge 2 storey home. Bungalow and 2 miles from Belleville. Large lot with 3 bedrooms, 4-piece bath. Very clean with many extras.

$14,600 — 3 bedroom bark brick with built-in garage just outside city, 4 piece bath in vanity. Large lot. Taxes only $145. Your down payment may do.

CALL
ALVIN EMBURY
AT
GERALD JOYCE
REALTY LTD.
WO 2-5326

C.D. CROSBY

INSURANCE AND REAL ESTATE
LIMITED
BROKER
48 BRIDGE STREET EAST
DIAL WO 2-6411
BELLEVILLE, ONTARIO

FOUR BEDROOMS

Frame home close to downtown. Living room, dining room, kitchen and bathroom on main floor, entrance, garage. Full price $7,000,00 with $2,000.00 down.

WILLIAM STREET

Three bedroom brick house in a desirable area close to schools churches and within walking distance of downtown. Has many nice bedrooms it has a pleasant living room, dining room, modern kitchen, 4-piece bath and sun room. Full basement with oil heating. Garage and paved drive. A nice home for someone, just give us a call.

DUPLEX

situated on the West Hill. Upper unit has 3 bedrooms with three large bedrooms, living room, modern kitchen, 4-piece bath, hardwood and the floors, hot water heating with gas furnace, two car garage, large lot. A home plus an income.

— Evenings Call —
LYLE STORTTS — WO 3-2060
LES LEVENTHAL — WO 3-2160
TED SAUNDERS — WO 3-1128
523-3t

W. J. McCormick
REALTY LIMITED
89 STATION STREET
WO 2-5397
OPEN EVENINGS UNTIL 9 P.M.
MEMBER BELLEVILLE AND
REAL ESTATE BOARD

Name Brand

MATERIALS ONLY
IN HOMES
BY
Maurice H.
Rollins
Const. Ltd.

GORDON WOODS
Real Estate Broker
MEMBER OF THE BELLEVILLE
REAL ESTATE BOARD
139 FRONT STREET
WO 3-6471

HOW TO GET YOUR
SALARY RAISED

Buy this wonderful 3 bedroom home with an apt that will pay for itself in 18 months. Basement with extra bath. This 3 year old home you will planned and constructed by owner and is exceptionally well kept. Modern kitchen with breakfast nook. Large living room and dining room. Lot size is approximately 70 x 140 fully fenced in rear yard. Situated in fully developed area and fully decorated and spotlessly clean throughout. See the many extra fine features.

$1,000 DOWN PAYMENT

$2,000 DOWN

2 bedroom modern bungalow on the exclusive Selena Drive. This home features a fine kitchen, large living room with fireplace. A real family home. Lot size 100 x 200 treed lot. Immediate possession ready for occupancy.

$750. DOWN

3 bedroom, 2 storey, solid brick home with family and kitchen, separate dining room, large living room, 4 piece bath. Full price only $7,500. Monthly payments less than now rent. Move in now.

SEE OUR WINDOW
THE POOL IS FILLED AND
WE'RE
WEALTH TOOK OVER

OFFICE: 2-4529
IF NO ANSWER CALL
WO 8-8304

2 YEAR OLD 4 BEDROOM SPLIT level home, near school, shopping centre, will sell reasonably. Owner transferred. Apply 97 Glenwood Street.
523-2t

D. WHALEN
Real Estate Broker
Member of
the Belleville Real Estate Board
229 FRONT STREET

$2,000 DOWN

2 blocks from downtown. $7,500 for this 2 storey brick home on full basement — oil furnace.

$1,000 DOWN PAYMENT

$9,500 full price, 2 family brick home close to Front St. Two 1 bedroom apts. Live in one and rent home for $20. monthly after the down payment.

OFFICE: WO 6-6471
OPEN TIL 9 P.M.
IF NO ANSWER CALL
GORDON DEYLOR WO 3-4174
GORDON BURKHAW WO 3-7089
NELSON BURKHAW WO 3-7089

BUSINESS OPPORTUNITIES

STORES AVAILABLE IN WESTgate Plaza, will build to suit your requirements. Ideal for new open in Belleville's expanding West End area. For further information contact Mr. Doyle, 355 Front Street, WO 8-5325 or EX 2-5611.
523-2t

REAL ESTATE FOR SALE

WEST SIDE
2 STOREY
3 YEARS OLD

3 bedrooms, broadloom throughout with 4"x4" shaped living and dining room. Panelled kitchen and ceramic tiled bath. Full basement with forced air heating. Asking $13,900.00.

NORTHWOOD CRES.
BUNGALOW

Larger than average. Quality built throughout. Includes finished rec room with fireplace. Truly large kitchen with lots of cupboards. 3 large bedrooms. Combination living dining room. Large fenced lot, better at rear. This is an above average home. Asking $13,900.00

GERALD
JOYCE
REALTY LIMITED
276 FRONT STREET
MEMBER OF THE BELLEVILLE
REAL ESTATE BOARD
PHONE WO 2-2236
OPEN EVENINGS UNTIL 9 P.M.

MONEY TO LOAN

LOANS
FOR
FALL EXPENSES
$50 to $5,000
Call: NORM JOHNSTON
WO 2-4576
If Unable To Drop In At Our
Office A Representative Will
Gladly Call at Your Home

Community
FINANCE CORP.
284½ FRONT STREET
Phone WO 2-4576 or WO 2-4577

IMMEDIATE
1st and 2nd
Mortgage Loans Anywhere
ON HOME, BUSINESS, FARM, TRAILER, FRAME HOMES AND FARMS
LOW MONTHLY PAYMENTS
IF YOU NEED MONEY
— To consolidate debts
— To do necessary repairs
— For mortgages coming due
— Home improvement
— Any worthwhile cause
Write or Phone 745-0281
IN TRENTON
CALL EX 3-9810
MORTGAGE FUNDING
204 George St. N. Peterborough
MEMBER ONT. MORTGAGE BROKERS ASSOC.
ESS-41

FIRST MORTGAGE
LOANS
Interest Rates 7% to 7½%
Consult Mr. Wilcox or
Mr. Jones
Phone WO 2-6417
Victoria and Grey Trust
Company
M17-tf

GET AHEAD OF
YOUR DEBTS
ONE LOAN
ONE MONTHLY PAYMENT

AMOUNT	REPAY	MONTHLY
$1,000.	$18.	$2
$2,000.	$36.	$3
$3,500.	$42.	$5
$4,700.	$42.	$6
$6,000.	$60.	$8

HERBERT SIMROD
MORTGAGE BROKER
IN TRENTON — IN BELLEVILLE
CALL EX 2-8113 — CALL WO 2-8910

Plan A 7% paid in full over 18 years, Plan B 15% paid in full over 15 years. Open privileges arranged. All fees included.
J18-tf

TENDERS

CANADA DEPARTMENT OF AGRICULTURE
RESEARCH BRANCH
TENDERS

Sealed tenders addressed to the undersigned and marked "Tender for Chemical Services at the Cereals Department, Building 108, Canada Int. Exhibition, 250 Dundas St. E., Belleville, will be received until 5.00 p.m. October 1, 1963.

Specifications and tender forms will be available on request. The form of tender will be the basis on which the successful individual will be asked to sign may be seen at the office of the undersigned. Tenders will not be considered unless made on or according to the forms and in accordance with the conditions set forth therein.

C.A.S. Smith,
Administrative Officer,
P.O. Box 207,
Research Institute
Belleville, Ontario.
ES0-31

BUSINESS DIRECTORY

ACCOUNTANTS

PAUL EDWIN FLAGING
Chartered Accountant
22 Campbell Street
Belleville Ontario
WO 8-6888
J19-2m

JOHN D. LEWARS, C.A.
311 Finkle Building
Belleville, Ontario
Phone WO 2-4402

OSO A. WELCH AND COMPANY
Chartered Accountants
113 Victoria Street, Belleville
Phone WO 2-4441

W. H. Stone C.A. — E. Bytne, C.A.
Ontario Bank Chambers
Picton
EC-tf

KENNETH J. SODEN
Public Accountant
and Auditor
27 CAMPBELL STREET
Belleville, Ont.
WO 2-3-30
S7-11tf

T. A. MACHOLD
Public Accountant
Auditor
234 FRONT ST.
Belleville, Ontario
WO 2-6421
S7-12tf

ARCHITECTS

WATSON AND WIRGARD
ARCHITECTS
329 Front St., Belleville, Ont.
M26-tf

BOAT REPAIR AND STORAGE

QUINTE MARINE
LAKEPORT BOATS
Moulded Mahogany, Cedar-Strip
Construction
PRINCECRAFT BOATS
Aluminum Fishing Boats
JOHNSON OUTBOARD MOTORS
VOLVO-PENTA STERN-DRIVES
CANVAS WORK & REPAIRS
REPAIRS - DOCKAGE - SERVICING
1 Mile East of Bridge on No. 2
Phone: ERICOE 94736 M18-tf

BURNS

SOS SERVICE TO TRENTON AND DISTRICT
Lawn Cutting
Daily 8 a.m. Sunday and Holidays
9:45 a.m.
11:00 a.m.
12:00 p.m. Sat. only
1:30 p.m.
2:30 p.m. Sat. only
3:15 p.m.
4:30 p.m.
7:30 p.m.
11:30 p.m. Fri. and Saturday only
Buses Leave Moorman Motor Sales
Bridge St. Trenton Ph. WO 7-3478
Chartered Coaches
RATHBUN BUS LINES LTD.
Trenton, Ont. — Phone EX 4-3433
J47-tf

CONCRETE

W. DAMPOF & SON
Concrete Work
Machine Trowelling
Residential and Industrial Repairs
and Alterations
Driveways
Trenching and Back Filling
Phone WO 2-6447
J26-1y

CONSTRUCTION

EDGAR R. BELL
CONSTRUCTION
66 WALLBRIDGE ROAD
Builders — Custom Homes
Alterations — Additions
Phone EX 2-8374 BRIGHTON
R. BELL — WO 2-6176
J. HOUSTON — WO 2-3-30
S9-3m

DEAD STOCK SERVICE

DEAD STOCK SERVICE
Prompt Removal of Horses, Cow
TRENT DEAD STOCK REMOVAL
Ph. EX 2-8-30 Trenton
crippled farm, stock over 300 lb.
Associated Rendering and Small
animals removed free.
Phone Collect
Peterborough 743-2827
TRENTON EX 2-8-30
Ph. No. 377-R2-42
A13-1y

Dead Stock Service
HORSES AND FARM ANIMALS
We Pay Cash for Your Horses
Prompt Service Guaranteed
No Dead Creatures
Prompt Calls Appreciated
Call Long Distance Quinte Service E-6850
No Toll Charge
Licensed No. 236-C-62
F13-1y

DEAD AND DISABLED FARM STOCK WANTED
We pay highest prices from $1. to $16. for animals weighing 800 lbs. and over according to size and condition.
Phone Collect Norwood 639-5827
Peterboro 742-4744
B & D DEADSTOCK SERVICE
Elmer Lemmon, Prop.
Lic. 263 C-62
J17-2m

FLOORS AND WALLS

PIDUTT - FARRI LTD.
Tile and Terrazzo Contractors
Glazed and Ceramic Floor and
Wall Tile
Terrazzo Floors — Guaranteed
Repairs on Tile and Terrazzo
Repairs on Tile and Terrazzo
Phone Belleville WO 2-6-30
Trenton EX 2-7433 or WO 2-6-30
L. Meller — Frankford — WO 2-8432
J42-1y

FLOOR FINISHING

Floor Finishing
Floors Sanded and Finished
Floors Cleaned and Waxed
Polished
Window Cleaning and Wall
Washing
Rentals of Floor Sanders, Scrubbers and Polishers, Vacuum
Equipment, Vacuum Cleaners
Lessard

MAUNDS SERVICE
380 Pinnacle St. — WO 2-9421
My 30-3m

EARL DARRAH
Dial WO 2-6078 — 30 Bridge St. East
Floors Sanded, Laid and Finished
Floors Scraped by Hand
Expert Installation of Mastic
Rubber Tile and Marbletron Floors
— Free Estimates —
My26-1y

INSULATION

Now is the Time to
Insulate Your Home
Enjoy Year-Round Comfort
and Lower Fuel Costs
Free Estimates — Low Cost
REALGRADE INSULATION
Belleville
365 Wellington Crescent
Riverside 2-2277
"15 Years of Insulating Experience
in Eastern Ontario"
M10-1y

LAUNDRY
COIN OPERATED

WRIGHTSHOWN
LAUNDROMAT
Speedy
Modern Equipment
Attendant
99 Station Street
Trenton
Canniffon Road
A1-tf

MARINE SERVICE

CHARLIE'S MARINE SERVICE
GENERAL REPAIRS
Inboards, Outboards, Lawn Mowers,
Small Engines
OMC Factory Trained
Licensed Auto Mechanic
32 SOUTH GEORGE ST.
Phone WO 2-6-30
Formerly With Jack Geyer Marine
A15-3m

MIMEOGRAPHING
BURNHAM'S
Belleville
THE JAMES TEETS LIMITED
40 Victoria Street
WO 2-6775
Fast, efficient mimeographing all
kinds. Sesame Crowder Letters
Diamond Process Duplicating Masters. One day service on all types
of letters, Printing, Numbering Machines and Supplies.
Jn3-tf

MUSIC SCHOOLS

Private Instruction for
Beginners
Representing Hohner
Accordions and Pianos
Sales and Service
Baritone Drums, etc.
We Rent Pianos and Organs
CHARLIE KAMMER
Music Studios
204 Front Street — Belleville
Phone WO 2-6-30
My18-1y

PAINTERS

PAINTERS
Painting Your New Home?
Call Us For Free Prices
and First Class Job
Ask About Our
3 and 12 m.s. or 3 and 10 p.m.
Phone: ERICOE 94736 M18-tf

PICTURE FRAMING

PICTURE FRAMES MADE TO
ORDER
Fast Reliable Service
Mr. Frame
46 Highland Ave.
WO 2-6-30
J26-3m

PRIVATE INVESTIGATORS

DOMAR INVESTIGATIONS
(Government Licensed and Bonded)
Industrial Undercover
Shoplifting Investigations
Background Investigations
Tracing and Locating
62 Victoria St. — Tel. 344-2306
Toronto
316 Simcoe St. S. Tel. 728-9264
Oshawa
Jy12-4m

RUG AND UPHOLSTERY CLEANERS

WONDERFUL DURACLEAN
SERVICE
T.S.M. LADY
Phone WO 2-6-30
Rug and Upholstery Cleaning
Service
Ap. 10-20tf

RUBBER STAMPS

All Kinds of Rubber Stamps
Custom Made
"The Spot to Get It"
36-Hour Service Available at
O'NEIL RADIO LTD.
115 Front St.
DOWARD'S LTD
Trenton
THE JAMES TEETS LIMITED
178 Victoria Street
WO 2-6775

SERVICE STATIONS

JIM TROWBRIDGE
TEXACO SERVICE STATION
416 West Dundas Street
Phone WO 2-6-30
Open Every Night & Every Sunday
Texaco Products — Diesel
Fuel — Kendall Pipes
Minor Repairs
Premium Gasoline
Guaranteed Workmanship
J416-1y

SERVICES

SERVICES
HUNT REAL ESTATE LTD.
Window cleaning, storms cleaned
and hung, lawns cut, well and
sewer serviced, upholstery, furnishings and carpets cleaned (24 hour
service). Venetian blinds cleaned
and repaired.
WO 2-6-30
S11-1m

SEPTIC TANKS PUMPED — WO
2-6732 Lorne Richards
A22-7m

CLARK WINDOW CLEANERS
Floors and Windows
Ph. EX 2-8-30
33 Hollowy Street — WO 2-4463
No Fee, No Mess — That's Us!
D13-1y

MALCOLM BROS. FLOOR and
window service. Complete house-
cleaning. WO 2-6-30 or WO 2-
8276
Jn28-1y

SHARPENING SERVICE

SHARPENING SERVICE
37 Albion Street
We Sharpen Everything
That Should Be Sharpened
Jy31-1m

TYPEWRITER

THE JAMES TEETS LIMITED
Prompt and Efficient Repairs on all
Makes of Typewriters
Typewriters and Adding Machines
for Sale or Rent
183-185 Front St. Phone WO 2-6-30

TAILORING

BENNY'S TAILOR SHOP
Custom Tailoring, Ladies & Gents
Alterations, Remodelling
LEATHER EXPERIENCE
Prop. — E. JOHANSEN
Phone WO 2-6-30
279 FRONT ST.
(Above Goen's)
A18-3m

VACUUM CLEANER SERVICE

VACUUM CLEANERS
Electrolux Sales and Service
Vacuums and Floor Conditioners
Repairs to All Makes
WO 2-6-30 — 179 Dufferin Ave.
Belleville
MIKE SHEEHY, Manager
Jn20-3m

WATER PRESSURE SYSTEMS

FOXBORO PUMP CLINIC SALES
Pumps, Sales and Service
Telephone WO 2-6-30
Jn6-3m

WELL DRILLING

GEORGE H. CRALK
Wells for Home, Farm and Industry
For Prices and Terms Call
Dial Napanee 336-3616
(Advertisement)

KIDNEY AID for RHEUMATISM Pain
Get AKI-NEY Tablets. Contain 14 separate herbs and vitamins. Help flush out excess kidney waste. Relieve backache, leg pains, rheumatic pains. Get AKI-NEY today. Only 60 cents. Guaranteed to relieve kidney pain or money back. Sold by druggists everywhere. Get AKI-NEY today.

MORTGAGES

SECOND MORTGAGES PURCHASED. Syrtar Terms. Bayvan Realty Limited, Box 188, Port Hope.

TRUCK RENTAL

TWO TON FLAT TRUCK, $7 per day or $35 per week. Interior Gas. Phone WO 2-2822
J12-tf

DIAPER SERVICE

DIAPER ROSE LAUNDRY SERVICE, Belleville. Free pick-up and delivery. Phone WO 2-6-30
Jn1-3m

BOAT STORAGE

BOATS AND TRAILERS FOR STORAGE during winter months. Pick-up and delivery. WO 2-6-30
S12-tf

NOTICE TO CREDITORS AND OTHERS

IN THE ESTATE OF MARGARET ESTELL, late of the City of Belleville, in the County of Hastings, Retired Nurse, Deceased.
All persons having claims against the above named deceased are notified to send to Bellevue Trust Company of Belleville, who died on the 28th day of July, 1963, particulars required to furnish proof thereof to the undersigned on or before the 14th day of October, 1963, after which date the assets will be distributed to the estate having regard only to claims of which notice has been given.
DATED AT BELLEVILLE this 4th day of September, A.D. 1963.
SPEARMAN & CAMPBELL
Barristers & Solicitors.
Victoria & Grey Trust Bldg.
175 Front Street.
Drawer 160.
Belleville, Ontario.
Solicitors for the Executors.
S14-21-28

MORTGAGES

RESIDENTIAL — FARM
& COMMERCIAL FUNDS
AVAILABLE
We can approve immediately property financing, up to 80% of value. Call —
ASSOCIATED REALTY
INVESTMENT CO.
Zenith 93720 (no charge)
Our representative will arrange to call
ASSOCIATED REALTY
INVESTMENT CO.
813 Princess St. — Kingston

TRAILERS FOR SALE

A CUSTOM BUILT HOME ON your lot from $2,500. 3 bedrooms, free service on designs, drawings. Financing arranged. Free brochures. West Point Construction Ltd. 44 Steele West, Willowdale, Ontario. Phone HUdson 1-0331.
Jy26-4m

GLENDALE 36' x 8' EXCELLENT condition, Kitchen, Bathroom, Electric Heat, Refrigerator and Stove, Gas Oil Station, Midway No. 2, East of Trenton.
A27-tf

SERVICES

SAWS SHARPENED, REMODelling. All types of carpentry work. No job too small. Phone Hall, WO 2-6044.
S20-1m

LOST

IN LONSDALE
Or Marysville, area, one two year Holstein steer. Sanford Russell, Selby.
Phone 388-2614
S16-tf

RENTALS

—Electric room heaters
—Full room heaters
—Propane Fuel Kits
—Gear Pullers
—Axle Pullers
CANADIAN TIRE
WO 8-6701

FOR RENT SINGER SEWING machines, weekly, Singer Sewing Centre, Belleville. WO 2-0682.
S23-tf

REPAIRS

SINGER TUNE-UP SPECIAL. Have your machine cleaned in a full factory method adjusted for perfect stitch setting and rubber rings replaced. $3.95 plus parts. Limited time only. Singer Sewing Centre, Belleville. WO 2-0682.
S23-tf

NOTICE TO THE PUBLIC
WARNING

Firing will continue to be carried out at Point Petre Anti-Aircraft Range. The danger area will include that portion of the area described as follows:

Beginning at a point on the shore of Lake Ontario in Lot 24, Con. 1 Sophiasburgh; thence N 27° 30' E a distance of 3.2 miles; thence N 62° 30' W a distance of 12.2 miles; thence southerly and easterly following the shore of Lake Ontario to the point of beginning, containing 19 square miles more or less. The centre is latitude N43° 51' 30" and longitude W77° 07' 45". Compass bearings are to a point in Lake Ontario, thence N84° 30' E a distance of 13.5 miles to a point on the shore of Point Petre.

STRAY AMMUNITION AND EXPLOSIVE OBJECTS

Bombs, grenades, shells and similar explosive objects are a hazard to life and limb. Do not pick up or retain such objects if found. If you have found or have in your possession any object which you suspect to be explosive, notify your local police and arrangements will be made for disposal of it.

Salvagers are urged to navigate with caution and to take the necessary precautions to ensure that they do not remain on the prescribed range area during firing periods. Persons found in the danger area described above do so at their own risk. The Department assumes no responsibility for any claims which may arise from accidents (including death) to persons or property resulting from disregard of this notice.

BY ORDER
R. E. Armstrong
Deputy Minister
Dept. of National Defence
Ottawa, Canada
DLI 4076-1 Vol 7
10 May, 1963

LESSONS

OUTDOOR PAINTING CLASSES

Conducted by Phillips Faulkner C.S.P.W.C. Thursday afternoons 1:30 to 4, classes to meet at Bridge Street East. In bad weather the classes will be conducted in the Recreation Centre.

NIGHT CLASSES
On Monday Night
PORTRAITS, STILL LIFE, LANDSCAPE and DRAWING, 7 till 9
Phone for Registration Centre.
5 Lessons $10.50
10 Lessons $21.00
Call
RECREATION CENTRE
ES2-tf

SPORT BRIEFS

KEEPS REPUTATION

LONDON (AP) — Ken Rosewall of Australia maintained his reputation as the world's top tennis pro Saturday night by defeating countryman Lew Hoad 6-3, 6-4 in the final of the London professional indoor championships. Rosewall, who took this title and the $2,800 prize for the fourth successive year, won 6-4, 6-2, 4-6, 6-3.

LEAVE FOR EUROPE

TORONTO (CP) — Eighteen members of the Canadian field hockey team left here by plane Sunday night on a European tour that will take them to the international tournament in Lyon, France starting next Saturday. It will be the first time a field hockey team has represented Canada in an international tournament overseas. All members of the team but one are from Vancouver.

BLIND CANDIDATE Edward Avraman Dunlop, 44, national director of the Canadian Arthritis and Rheumatism Society, is the Progressive-Conservative candidate for the new suburban Toronto riding of Forest Hill in the Sept. 25 Ontario election. Mr. Dunlop lost his sight during a Second World War training camp accident in Scotland.
(CP Photo)

The Tracks

NEW YORK (AP) — Marion Frankel's Buperx, a $18,500 bargain buy, beat out favored Black Mountain and Count Bud in a furlong thriller at Belmont Saturday to win the $146,196 Futurity Stakes for two-year-olds at Aqueduct.

The photo camera showed Buperx, ridden by Avelino Gomez, winner by a head over Joseph M. Roebling's Black Mountain, unbeaten in four starts coming to this exciting 6½-furlong event.

Count Bud, the pacesetter from the Harbor View Farm, finished only a head behind Black Mountain, the even-money choice of a crowd of 40,387. Another 2¾ lengths back was Breakspear in the field of 12 juveniles.

Buperx, an outsider, paid $33.50, $11 and $8.50. Black Mountain, ridden by Manuel Ycaza, returned $3.10 and $2.50 and Count Bud paid $4 to show.

The winning time was one minute, 17 3-5 seconds, well off the futurity record of 1:16 3-5.

TORONTO (CP)—Abbie Star, a three-year-old colt owned by H. W. Knight Jr. of Toronto, closed with a rush to win the sixth running of the $12,225 Kingarvie Stakes at Woodbine Racetrack Saturday.

Ridden by Ramon Hernandez, Albion Star won by 1¼ lengths over Mr. Hidden Treasure, owned by Mrs. Beverley Lanson. Farms' King Gorm was third in the 1¼-mile race for Canadian-foaled three-year-olds and up.

Albion Star paid $44.60, $12.70 and $6.80. Hidden Treasure returned $4.90 and $3.40 and King Gorm $3.

The Kingarvie was Albion Star's first stakes victory. The winner's share of $7,225 brought his season's earning to $23,455.

The win was his third in 25 starts this season.

Jockey Ron Turcotte won two races to move into first place in the race for leading rider honors at the meeting. He now has 19 wins to his credit, two more than Fitzsimmons and Eric Walsh.

Trainer Andy Smithers of Vancouver saddled two winners, Indian Crossing in the fifth and Unknown Factor in the finale. The fifth was the Quinella event, the combination of Indian Crossing and second-place finisher Arthur H. netting $54.40.

The daily double returned $13.20 when Italy Princess won the first at 26.80 and Charley's Pak the second at $4.80.

ONTARIO INTELLIGENCER

Mann Cup Series Now 3-1

St. Kitts Stop Vancouver

CORNWALL, Ont. (CP) — St. Catharines Athletics still are in the Canadian senior lacrosse championships and it's a surprise.

Down three games to none in their best - of - seven series against Vancouver Carlings for the Mann Cup going into Sunday's games, the Easterners had scored only 15 goals against 42 for the high-flying Vancouver club.

But the Athletics turned on a fast-moving attack Sunday that brought them out on the long end of a 19-13 score and kept their hopes alive at least until Tuesday night's game.

"If nothing else we must have the Vancouver team just a little worried," commented Athletics manager Jack McNulty after watching his team score more goals in one game than it had so far in the series.

It was a real reversal of form. The Athletics took three thumpings from the Western champs —19-3 in the first match, 11-3 in the second and 13-7 in Saturday's tilt. In those games St. Catharines proved unable to handcuff the Western offence.

But Sunday, the Athletics uncorked a thundering attack and overpowered the Vancouver club.

Forward Gary Moore was the big gun for the Athletics. He collected five goals. Playing coach Jim McNulty added four, Doug Favell three, Peter Berge, two and singles were added by Don Carr, Gary Elsd, Ted Howe, Skeeter Mower and Doug Smith.

Decide Boxing Titles

EDMONTON (CP) — Harvey Retil used a devastating series of left jabs followed by a hard right to successfully defend his light welterweight title at the Canadian amateur boxing championships Saturday night.

Flicking his left with near-perfect timing Retil, an army corporal from Taber, Alta., battered out a victory over Johnny Lapadula of Scarborough, Ont. Lapadula's handlers threw in the towel at 2:35 of the third round as the dazed Ontario boxer reeled hopelessly under a barrage of blows.

The victory was the 66th in a 76-fight career for Retil. The 25-year-old member of the 2nd Battalion, Princess Patricia's Canadian Light Infantry, was a bronze medallist at the 1962 British Empire Games in Australia, Canadian Army champion in 1960, 1961 and 1962 and Alberta champion from 1955 through 1958.

The winners of the nine other titles at the championships were: Billy McGrath, Edmonton, fiveright; Pte. Ray Herrington, Edmonton, bantamweight, Ted Billingsley, Edmonton, featherweight; Albert Reed, Montreal, welterweight; Hartmut Zimmermann, Toronto, light middleweight; L-Cpl. Lawrence (Larry) Cardinal, Victoria, middleweight; Pte. Earl Pilgrim, Edmonton, light heavyweight; Allan Quirk, Montreal, heavyweight; Buddy Palmer, 100 Mile House, B.C., lightweight.

McGrandle won a unanimous decision over Walter Henry of Orillia, Ont., in the outstanding match of the final night. Both fighters stood toe-to-toe and slugged it out.

Football Standings

By THE CANADIAN PRESS

Eastern Conference

	W	L	T	A	Pts
Hamilton	4	0	4	163	128	8
Montreal	3	1	3	127	114	6
Ottawa	3	3	0	127	132	6
Toronto	2	4	0	82	148	4

Western Conference

	W	L	T	A	Pts
B.C.	7	2	0	196	124	14
Calgary	6	2	1	219	136	13
Saskatchewan	5	4	1	163	165	11
Winnipeg	4	5	1	190	185	9
Edmonton	2	6	0	89	146	4

12 day ♡
♣ BRIDGE
CRUISE with CHARLES GOREN
from $316

Imagine! A 12 day luxury cruise with Charles Goren, other bridge experts and players, a full program of classes, tournaments and you can win master points!
3 top ports—San Juan, St. Thomas, Holland, Barbados, Fort de France.
The famed Greek Lines SS Olympia has 3 pools, night clubs, etc. Unparalleled continental cuisine. Sails from New York Jan. 17th.
DAVISON & DAVISON
TRAVEL AGENCY
Front St. — WO 8-7459

LIFE
INSURANCE
PENSION PLANS — ESTATE PLANNING
North American Life
BELLEVILLE
HAROLD L. CARRUTHERS, C.L.U.

IT'S TIME FOR A CHANGE
VOTE FOLLWELL, Frank X
ACTIVE, RESPONSIBLE REPRESENTATION
There is only one thing worse than being IGNORED . . . and that is being TAKEN FOR GRANTED! After almost 30 years of Conservative representation in the Ontario Government, Belleville and area have been relegated to the stagnant category of being TAKEN FOR GRANTED.
For Information and Assistance Call Committee Rooms - WO 2-9201

TV Radio Column

Four New TV Programs, 3 Specials Vie for Favor

By CYNTHIA LOWRY

NEW YORK (AP)—Four new television programs and three specials bid for public attention during the weekend.

Most imposing was Friday night's taped CBS adaptation of Rosamund Pilcher's starring role of Ingrid Bergman.

After a week dedicated to several dreary corrections, a theatre classic in the competent hands of Miss Bergman, Sir Ralph Richardson, Michael Redgrave and Trevor Howard was as appetizing as a steak after diet of applesauce.

Hedda, as penned by Ibsen, was a creature of compulsive malevolence, destroying all with whom she came in contact—and finally herself.

In Miss Bergman's interpretation she emerged as a suffering creature more to be pitied than hated. The acting, however, was on a high level, and the play, despite its age and occasionally creaky dialogue, was thoughtprovoking drama.

NEWCOMERS ON STRIP

Earlier Friday, ABC presented its completely changed TV format in its whole. Kitsun Zimbalist Jr., has been remodelled into a Stan Spede-type private eye. The series started with the first of a five-part episode and had Zimbalist wandering among a large number of unrelated characters. It was pedestrian.

Burke's Law, another ABC series, has Gene Barry playing a millionaire policeman who rides around in a chauffeur-driven limousine and spends almost as much time with the ladies as chasing wrongdoers. Despite the gimmicks, the show never got out of a well-worn television rut.

Jerry Lewis presided nervously over the premiere of the two-hour live ABC show Saturday night. He complained he has been repeatedly asked how he planned to fill two hours every week.

After his first ragged show, in which comedy was notable by its absence, the question has still to be answered.

Football Scores

By THE CANADIAN PRESS

SUNDAY

Canadian League

Calgary 50 Toronto 0

National League

Detroit 14 Green Bay 31
New York 0 Pittsburgh 21
Chicago 28 Minnesota 7
St. Louis 23 Philadelphia 34
Cleveland 41 Dallas 24
Baltimore 30 San Francisco 14

American League

Houston 17 New York 24
Kansas City 27 Buffalo 27
Boston 30 Oakland 14

OFFU JUNIOR

Windsor 25 Kitch.-Waterloo 20

SATURDAY

Canadian League

British Columbia 21 Hamilton 30
Edmonton 7 Saskatchewan 3

National League

Washington 27 Los Angeles 14

OFFU Senior

Sarnia 9 Oakville 6
London 30 East York 18

Ontario Junior Conference

Invictus 10 Lakeshore 7

Intercollegiate Exhibition

Loyola 23 Queen's 19
McMaster 0 Western Ontario 40
Waterloo Lutheran 35 Waterloo Luth. 36
RMC 10 Manitoba 21

CJBQ Program Highlights

MONDAY

4.10—Early Date. Music from the Hit Parade.
10.30—Distinguished Artists. From Toronto Minstrel Caritha Carr, All-Southwoon prize winner.

TUESDAY

8.00—National Report.
11.05—Why Not Call. Leo Jourard hosts the "open mike" program.
3.30—Country Junction. Folk, western and country music.
6.00—Sports Roundup.
9.30—Country Holiday. The Westerling Minstrels, a special show taped before an audience in Vancouver

CJBQ

FM 97.1 mc/s

Regularly scheduled programs on CJBQ AM are broadcast on CJBQ FM except during the following time periods.

MONDAY

2.05—Afternoon Concert.
9.00—Music As You Like It.

TUESDAY

12.30—Luncheon Music.
1.30—Light Music From The Netherlands.

Browns Whip Dallas, Giants Blanked

Jimmy Brown Has Field Day

By THE ASSOCIATED PRESS

At this rate, Jimmy Brown is going to run the mile in nine weeks.

The incredible fullback of Cleveland Browns had his second field day in a row Sunday, as the Browns kept their National Football League record unblemished, 41-24 over the disappointing Dallas Cowboys.

Brown ran for 232 yards, including touchdown jaunts of 71 and 62.

With the season just two weeks old, Brown now has 394 yards, an average of 197 a game. At that pace, he will pass the mile mark in nine games. After the full weekend slate, the Browns were one of only three teams with a 2-0 record in the NFL. The Surprising St. Louis Cardinals and the tough Chicago Bears were the others.

The Cardinals evened their own with the Browns in the Eastern Conference by battling back to a 28-24 victory over the Philadelphia Eagles.

The Bears took over the top spot in the West with a 28-7 mauhandling of Minnesota Vikings.

In other NFL games, Green Bay beat Detroit 31-14, Pittsburgh whipped New York Giants 21-0 and Baltimore knocked off San Francisco 30-14. Washington whipped Los Angeles Rams 27-14 Saturday night.

In the American Football League, Boston beat Oakland 30-14, New York Jets slammed Houston 24-17 and Kansas City and Buffalo played to a 27-27 tie.

The Packers rebounded from their opening defeat by smothering the Lions. Halfback Tom Moore the replacement for suspended Paul Hornung, broke the game open with a pair of touchdown runs, including one 71 yards, and Jim Taylor carried 22 times for 82 yards.

The Steelers made their mark 1-0-1 as they gained their first shutout over the Giants since they came in the league 31 seasons ago. John Henry Johnson and Dick Hoak did the heavy duty running as the Steelers stuck to the ground. The Giants missed injured quarterback Y.A. Tittle, and couldn't get started.

John Unitas had a great day for the Colts, as the 49ers continued their winless ways. San Francisco coach Red Hickey said, "It's tough each week to say how good the other quarterback was—we make them look good."

Los Angeles Rams also remained one of the 0-2 teams with the 49ers and Dallas.

The Redskins came from a 14-13 deficit with a 77-yard third quarter pass play from Norm Snead to Dick James and added 17 points in the last quarter.

Picks Up $4,300 at Portland

Knudson Wins Tourney

PORTLAND, Ore. (AP)—Slender George Knudson of Toronto won out in a battle of two young professionals for the $30,000 Portland open golf tournament championship Sunday in an extra-hole playoff.

The 26-year-old Knudson, winning his first tournament since 1961, sank a 45-foot chip shot on the first playoff hole for an eagle.

At that his shot barely won the prize. The 30-year-old Mexico City pro dropped from almost the same spot as Knudson, hit the back of the cup with his shot, bounced a few feet beyond and he had to settle for second prize of $2,000 while Knudson carried away $4,300.

Rudolph, who represents Lehigh Acres, Fla., had his worst round of the four-day tournament. He started Sunday 16 strokes under par and four strokes ahead of Knudson. He picked up four birdies on his final round, but finished with 69-64-67-71—271, which was 17 under par.

Meanwhile the eager Knudson was picking up five birdies. He did not slip over par on any hole and finished with 66-67-69-67—271.

On the playoff hole he was trying to chip the ball in close enough for one putt and a birdie. Then it dropped.

"I couldn't believe it. I was absolutely stunned," said Knudson.

At Balding of Toronto finished in a three-way tie for 30th place with 18-72-70-70—281 which was good for $305.

BERNSTEIN CONDUCTS

Leonard Bernstein will conduct the New York Philharmonic in a series of four concerts for young people on CBS television this season.

– FIGHTS –

By THE ASSOCIATED PRESS

Mexico City—Vincente Saldivar, 126, Mexico, stopped Berlaford Francis, 125, Panama 8.

Tokyo—Iko Toratani, 130¾, Japan, outpointed Setaloed Jalagabo, 131¼, Thailand, 10.

Movie Column

Harve Presnell's Buddies Not Happy With His Choice

By BOB THOMAS

HOLLYWOOD (AP) — Note to Harve Presnell's old opera buddies: The lad is doing right well, though you may not think so.

He's doing well enough to star opposite Debbie Reynolds in the musical The Unsinkable Molly Brown.

"The people I sang with in opera will be prostituting my art," said rugged, rangy Harve. "When I did a musical comedy, they thought that was terrible. They think movies are worse. You know something? I don't care.

Why should he? The ranch boy from Modesto, Calif., is sitting pretty with a showcase role in his first movie, a new recording contract and a deal for four more pictures at MGM.

The Presnell's saga started in the San Joaquin Valley, where his family operated a thriving ranch. Harve went to the country grammar school.

He went to high school and junior college in Modesto, excelling in football, track, basketball, swimming and bronc busting. He also sang, in a lusty baritone that befitted his six-foot-four size. This led him to enrol as a music student at the University of Southern California, then he moved on to the Music Academy of the West in Santa Barbara. There he was exposed to the training of Lotte Lehmann.

WENT TO PARIS

Harve began getting singing jobs and appeared in the opera world at Hollywood Bowl. He went to Paris for the European premiers of the opera, then began appearing with German opera companies in a variety of roles.

"It was great experience; I even did straight plays in German," he said. "For three years I would spend most of the year in Germany, then come back here to earn enough money during the summer so I could go back to Europe."

He was singing in a Rodgers and Hammerstein concert at Hollywood Bowl when Meredith Wilson was in the audience.

When Wilson was preparing his Unsinkable Molly Brown for Broadway, he thought of young Presnell and sent for him in Europe. Partly because of the reputation of his opera colleagues, Harve was unsertain about whether he wanted a go at musical comedy, but he decided to try it and won the part with little effort.

His leading opposite Tammy Grimes for two years in New York and on the road.

The Trots

CAMPBELLVILLE, Ont. (CP)—Karen Sota, a seven-year old mare owned by Al Leverington of St. Thomas, zipped to the front at three three-quarter mark and came home the winner in $1,191.50 featured pace at Mohawk Raceway Saturday night.

Karen Sota was timed at 2:06 for the mile and paid $3.10, $2.60 and $3.30. Her old rival, Attorney's Bob, raced to $2.60 and $2.40. Show horse Joe Shiran returned $2.70.

The daily double paid $52.80 when Amber Lad won the first at $20.90 and Windsor C. Chief the second at $5.50.

In the quinella, Wind Song, also owned by Leverington, paid $9.80 and MacDuff's Lassie $5.10 for a $36.40 return.

Eighteen - year - old Gerald Johnson almost had a dream come true in the fifth race. Driving Tetigram he just missed winning the 5¼-furlong dash. It was the first race he had driven in, having received his licence only hours before postime.

USE MANY DRAWINGS

A feature length cartoon requires some 250,000 drawings and up to three years to produce.

Some of the latest winners!

"Cash Caps"

W. Hill, Tweed, Ont.
J. Bennet, Guelph, Ont.
Mitchell, Malone, Ont.
R. Wicket, Leamington, Ont.
M. Bowen, Lakefield, Ont.
G. W. Ahern, Barrie, Ont.
R. Bird, Kitchener, Ont.
J. Tallon, Scarborough, Ont.
M. Wilson, Weston, Ont.
R. Sharp, Toronto, Ont.
R. Humphreys, Oxford Stn., Ont.
B. Murray, Wilson Ont.
A. Hinz, Moulton, Ont.
V. Wallbridge, Belleville, Ont.
G. Domney, Trenton, Ont.
D. Lavoie, Hearst, Ont.
W. Little, Almonte, Ont.
K. Golding, Guelph, Ont.
M. Chenier, Plantagenet, Ont.
L. Little, Kemptville, Ont.
G. Silcock, Downsview, Ont.
R. Boyle, Guimsby, Ont.
G. Hoskin, Woodstock, Ont.
D. Liddle, New Sound, Ont.
G. Downer, St. Ont.
T. Orr, Thurso, Que.
V. Bonsher, New Hamburg, Ont.
R. Burke, Brockville, Ont.
C. Watkins, Prescott, Ont.
R. Shepherd, London, Ont.
J. Kanawa, Sudbury, Ont.

Keep looking under Coke and Sprite caps for tokens worth from $1 to $5,000. See details at Carton Displays.

"Coca-Cola", "Coke" and "Sprite" are all registered trade marks which identify only the products of Coca-Cola Ltd.

TELEVISION
ANTENNAS
● MOVED
● OVERHAULED
● TOWERS ERECTED
Complaints of poor television reception are often traced to faulty or worn out TV serials
CALL US FOR A FREE ESTIMATE
AND TAKE ADVANTAGE OF OUR
SPECIAL SUMMER RATES
NO MONEY DOWN
ADD THIS TO YOUR ACCOUNT
BOOTH Radio and Television Ltd.
170 FRONT ST. (Opp. City Hall) WO 8-5785

CLUB CANARA
14 HAMBLY STREET
(NEAR C.N.E. STATION)
WO 2-4641
1 p.m. to 5 p.m.
● RENTALS
● BANQUETS
● DANCES
● WEDDING RECEPTIONS
● MEETINGS
● TEENAGE DANCES EVERY SAT. NIGHT
AIR-CONDITIONED
AMPLE LIGHTED FREE PARKING

El Rancho and CHICKEN PALACE
OPEN
7 a.m. to 1 a.m. Daily
Sundays 11.30 a.m. to 8 p.m.
PHONE
WO 8-8217
for Banquet Room Reservations, available for Parties, Bridal Clubs, Teas and Meetings.

2 Grand M.G.M. Musicals
In Color and Cinemascope!
A TREAT FOR ALL MUSICAL LOVERS!
HIT THE DECK
The Liveliest Musical of the Year!
From M-G-M in COLOR and CINEMASCOPE!
Starring JANE POWELL • TONY MARTIN • DEBBIE REYNOLDS
WALTER PIDGEON • VIC DAMONE • GENE RAYMOND
ANN MILLER • RUSS TAMBLYN
MUSICAL HIT NO. 2
M-G-M's GOLD MINE OF ENTERTAINMENT!
MEET ME IN LAS VEGAS
DAN DAILEY • CYD CHARISSE
CinemaScope
TONIGHT
SHOW STARTS 7.20
Park
"HIT THE DECK" 7.30 "MEET ME IN LAS VEGAS" 9.35

DOUBLE THE ACTION-DOUBLE THE THRILLS
"SOCIETY" DOCTOR EXPOSED!
The Murder That Changed The Lives Of Millions!
POLICE NURSE
starring KEN SCOTT MERRY ANDERS OSCAR BERGEI
THE HOUSE ON HAUNTED HILL
This Feature at 1.30 and 7.30
Belle
STARTS TODAY
Matinees 1.30
Evgs. Ons Comp. Show at 7.30
Smoking Loges

AT THE PARK — Singing star . . . Jane Powell and Tony Martin join in "Athena" and "Seven Lonely Days" numbers in the musical "Hit The Deck." M-G-M's big Cinemascope musical is set to music by Vincent Youmans. Others in the cast are Debbie Reynolds, Walter Pidgeon, Vic Damone, Gene Raymond, Ann Miller and Russ Tamblyn, all on the same program as the added M-G-M musical "Meet Me In Las Vegas" starring Dan Dailey and Cyd Charisse. Don't miss these 2 Grand Musicals. It opens tonight at the Park Theatre. One show starts at 7.30 p.m.

AT THE PARK — Dan Dailey, as the happy-go-lucky rancher who finds that love (in Las Vegas) and love (with Cyd Charisse) go hand-in-hand in "Meet Me In Las Vegas," M-G-M's multi - star Cinemascope musical, also starring Agnes Moorehead. Added short subject picture laid against America's most fabulous playground includes Jerry Colonna, Paul Henning, Lena Horne, Frankie Laine and the sensational Japanese singing dancing team, Nobuko Otowa. — On the same program at the Park Theatre, Show starts at 7.30 p.m.

AT THE BELLE — Merry Anders is a pretty, blue-green eyed exciting blonde. Co-starring with Ken Scott and Oscar Beregi she plays the title role as "Police Nurse," the added feature attraction at the Belle Theatre in Belleville.

AT THE BELLE — Jose Ferrer is back before the cameras as a police inspector pursuing Mahatma Gandhi in "This Strange Passion." The 20th Century-Fox CinemaScope Dalton color production co-stars Patricia Owens. See the feature attraction at the Belle Theatre, Mark Robson produced and directed. Film stars Rodmund and Valerie Gearon co-starring.

THEATRE FEATURE TIMES

AT THE BELLE — Mark Robson's "This Story Is Banned," Hoot Gibson, Jose Ferrer, Valerie Gearon, Diana Baker, Robert Morley, 1.30-3.48 — 2nd Feature "Police Nurse" starring Ken Scott, Merry Anders, 5.06-7.24.

AT THE PARK — All color musical shows "Hit The Deck" Jane Powell, Debbie Reynolds, Walter Pidgeon, 7.30 — "Meet Me In Las Vegas", Dan Daily, Cyd Charisse, 9.35.

QUINTE MOTOR SAYSINN
DRIVE IN THEATRES
SHOW STARTS AT DUSK
THREE MORE DAYS
THE INTERNATIONALLY ACCLAIMED HIT JUST AS IT WAS SHOWN IN THE MAJOR CAPITALS OF THE WORLD!

5 of the 42 International stars who give the performances of their lives.
DARRYL F. ZANUCK'S THE LONGEST DAY
Based on the Book by CORNELIUS RYAN
Released by 20th Century-Fox

Would you believe this girl saved the lives of 27 men?
Show Starts at 8 p.m.
ADMISSION 75c
Children Under 12 — FREE

Astrological Forecasts

By SYDNEY OMARR

For September 24

Aries (Mar. 21 to Apr. 19) — New light shed on recent problem. You are able now to get answers. Day for action, including the advertising, organization of goals. Be dynamic, alert and creative.

Taurus (Apr. 20 to May 20) — Day for summing up. If you are fooling yourself, you are on wrong road. Means be frank, specific. If you are wasting time — admit it. Then make important changes.

Gemini (May 21 to June 21) — Aim straight ahead. If you are confident, you succeed. If you show fear, you have last chance. Day to expect challenge, opposition. Key is keep going.

Cancer (June 22 to July 21) — Be willing to give your best. Key is service, understanding. Show appreciation to those who fit favors in past. Be considerate. Practice moderation.

Leo (July 23 to Aug. 21) — Fine for contemplating future and decisions. Get things in order. Judge motives of competitor. Display maturity by refusing to lose temper. Be calm. Show your strength by actions.

Virgo (Aug. 23 to Sept. 23) — Prospects brighten. You are able to perceive improving conditions. Get details in order. Check routine matters. Exercise creative forces. Means get busy! No time for procrastination.

Libra (Sept. 23 to Oct. 22) — Sun enters your sign. You can "shine." Good for writing, speaking, selling. Find creative outlet for energies, otherwise, you become depressed. Do something useful.

Scorpio (Oct. 23 to Nov. 21) — What others say should be taken with grain of salt. You are headed in right direction, especially where money, job are concerned. Pay heed to loved ones, family members.

Sagittarius (Nov. 22 to Dec. 21) — Fight for right to be heard. Day for stating case, and for expressing sincere desires. Cycle high. You can impress people. And you can gain real recognition.

Capricorn (Dec. 22 to Jan. 20) — Be amiable. But avoid giving impression that you are timid. Speak up. Handle responsibility. Offer suggestions in diplomatic manner. But be firm.

Aquarius (Jan. 21 to Feb. 19) — Grant favor requested by friend. May be "testing" period. Show your heart is in right place. Turn the charm on, also by teaching, sharing. And do some listening.

Pisces (Feb. 20 to Mar. 20) — No time for "holding back." Lunar position emphasizes authority, resourcefulness. Design actions to fulfill ambitions. Stress originality, independence. Make decisions!

• • •

If Today Is Your Birthday . . . you are kind, sympathetic, have great love of the arts, and would make excellent teacher.

General Tendencies — Cycle high for Sagittarius, Capricorn, Aquarius. Key word to Cancer. Timing is your key. Be steady rather than spectacular.

THE LITTLE WOMAN

"Drop around in about 15 minutes, Harry. They should be gone by then."

DROP FILM DECREE

BUENOS AIRES (AP)—The Argentine government has suspended until April 1964 a decree forcing film exhibitors to show at least one Argentine movie for every six foreign films. Theatre exhibitors had battled the decree.

BAN HAZING

JAKARTA (AP)—Hazing of freshmen in Indonesian universities must stop, says the ministry of higher education and culture. Instead, freshmen should be given educational instruction to prepare them for university life.

ANSWER TO PREVIOUS PUZZLE

Daily Crossword Puzzle

ACROSS

1 Rain.
5 Billiard shot.
10 Piece of luggage.
14 City in Kansas.
15 American poet.
16 Ali: Prefix.
17 Spectacular feat.
18 Musical instrument.
20 Words.
21 Description of property: 2 words.
22 Sea eagle.
23 Mark.
24 Medical VIP.
25 Arctic plain.
26 Dispatch.
28 Japanese name.
29 Ireland.
32 Condensed.
35 Parts of locks.
37 Dinner ___.
40 Aperient.
41 Gamble.
43 Table accompaniment.
45 A Gershwin.
46 Trimmery of the Rockies: 2 words.
48 Not quick.
50 Oriental princes.
51 Musical group.
52 Cereals fabrics.
55 Jungle beasts.
57 Pertaining to farmers.
61 Sense.
63 By ___ (by a very small margin): 2 words.
66 Sicilian city.
67 Writer.
68 Taken, Caesar, etc.
69 Time for action.

DOWN

1 Brothers and sisters.
2 Open.
3 Jai ___.
4 Caged.
5 Soften by steeping.
6 Very large.
7 Lucky bargains.
8 Rectangular.
9 Cashes suddenly.
10 Certain gain.
11 Eastern valley.
12 Concerning: 2 words.
13 Window part.
19 Pen on the side.
21 Venture.
26 Wagner role.
27 Rallies from illness.
30 Unfold, old style.
31 Sea eagle.
33 Churchillian phrase.
34 Pronoun.
36 Former page.
38 Flee.
39 Herringlike fish.
42 Busy person.
44 Sea eagle.
47 Fragrant flowers: 2 words.
49 Cry.
52 Ferry landing.
53 Feudal tenants.
54 Surrounded by a ditch.
55 Rigid.
56 Cut short.
58 "___ Mio."
59 Mason acts.
60 In like manner.
62 Pay attention!
64 Suffix of adverbs.
65 Sojourn.

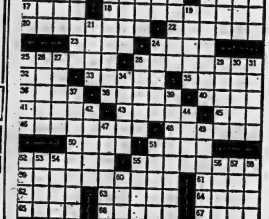

CALL WO 2-2058
THOS. DONALDSON
20 N. KING ST. BELLEVILLE

WELL DRILLING AND WATER DIVINING
For Domestic and Industry Water
CHANTICLEER Farms up to 30 miles.

????????????
THE HOT CORNER
JUST ARRIVED! 1964 DESIGN
SEAT BELTS: CSA Approved
Regular 5.98 ..... NOW 3.98
C.T.C. is your New Source for
HOOVER PRODUCTS
Polishers, Vacuum Cleaners, Irons
BE WISE—LOOK AHEAD
Brand New
WINTER TIRE SPECIAL
750 x 14—670 x 15
ONLY $8.88
Road Hazard Insurance Guarantee 12 Months
USE YOUR CREDIT "CHARGE IT"
NO MONEY DOWN Interest free 30 day charge accounts. Up to 36 months to pay.
EXTRA! 5% CASH and CARRY BONUS COUPONS
CANADIAN TIRE CORP'N
CANADIAN TIRE ASSOCIATE STORE
EASY TERMS
Owner Coleman & Harriet Stronks
BOX HILL LED. DIAL WO 2-9761

Ann Landers

Child-Like Husband No Good in Critical Times

ANN LANDERS

DEAR ANN LANDERS — Am I a neurotic with a persecution complex as my husband says, or do I have the right to expect more out of marriage than I'm getting?

Last spring I was in an automobile accident and I broke my leg. I subsequently was released from the emergency ward of the hospital. He was at my brother's house playing poker. When I told him what had happened he said, "I'm about $40 ahead right now and running a hot streak. I think I'd better stay in the game and make the hospital bill." So he sent my brother over and stayed in the game.

When his own mother died he took so many nerve pills before the funeral he went out like a light. He was unable to attend the services and never knew a thing until the next day.

Our own children do not get sick very often but when they do he remembers a fishing date and leaves town. May I hear from you on this? — MARRIED BUT ALONE.

* * *

DEAR MARRIED BUT — Your husband is not sufficiently grown up to face discomfort or unpleasantness, so when something challenging occurs he takes a duck. Such a man cannot be depended on in time of crisis. He folds like an accordion so, in a very real sense your signature describes your situation accurately.

* * *

DEAR ANN LANDERS — I am an 18-year-old girl, popular, and I live in a lovely home. My mother died a year ago and now I am the lady of the house.

My father is still young (43) successful in his profession and he's very good-looking. Already several women are chasing him and I don't blame them. I feel, however, that so long as I am at home he should not consider remarriage.

Father was inconsolable for months after mom died and now that he's coming out of it he seems to be paying a lot of attention to a certain woman in our church. She is nice but how could he possibly put his arms around another woman and bring her into mother's home as his wife? What position would that place me in?

This woman has two children of her own and they would have to be part of our family. Please don't tell me I'm wrong. Just tell me how to prevent my father from remarrying. — NO OTHER WOMAN NEEDED.

* * *

DEAR NO OTHER — Your statement: "And now I'm the lady of the house," is the key to your problem.

You cannot replace your mother in your father's life and you shouldn't try. If you really want to help your dad pick up the pieces, encourage him to make new friendships. Remember that life is for the living.

* * *

DEAR ANN LANDERS — A friend of mine met a writer at a party and liked him instantly. She said he warmed up to her at once and that they got along famously. She decided to pop in on him about two weeks later and felt that a phone call or written note in advance would have spoiled the "surprise." So she just went over one afternoon. (He works at home.)

When my friend arrived she found a note tacked to his front door. It read: "If You Are Uninvited And Unexpected You Are Also Unwelcome." She said she felt as if she'd been slapped across the face with a wet towed.

What do you think of a person who would tack up such a message on his front door? — QUESTION MARK.

* * *

DEAR MARK — My off-hand guess is that a person who would tack up such a message on his front door does not wish to be dropped in on by anyone — not even people with whom he gets on famously at parties.

* * *

Are you tempted to smoke because the crowd does? If so, send for "Ann Landers' booklet, "Teenage Smoking," enclosing with your request 20 cents in coin and a long, self-addressed envelope.

Ann Landers will be glad to help you with your problems. Send them in in care of this newspaper enclosing a stamped, self-addressed envelope.

Picton

Good Finishes Feature Races At Picton Fair

PICTON — Driving finishes featured horse races at the County Fair at Picton, Saturday, and good times were recorded.

While both heats of the 2.24 class were won by Sundown Direct, owned by William Prest of Springbrook, and driven by D. Heath, it was a see-saw affair among other entries.

Though the 2.20 class saw straight heat winners, there was sufficient competition to bring fans to their feet. D. Gallinger drove Albert Watts' Ben Carey to victory in both heats.

O. Fenwick of Enterprise, was presiding judge. Elberne Carson, Picton; George Rutledge, Belleville, judges; Roy Mitchell, Brighton, starter; Arthur Cahoon, Picton, R. J. Polk, Kingston, timers; Carson Scott, clerk.

2.24 CLASS

Sunbeam Direct, W. Prest, Springbrook (D. Heath)	1	1
Direct Dillard, Jas. Huff, Kingston (Huff)	2	3
Bomb B. C. Hess, Trenton (Buchanan)	4	2
Mr. Spudkey, P. Ouellet, Odessa	3	4
Betty Chief, L. Coulter, Verona (W. Demille)	5	5
Lucky Glen, Carl Heath, Marmora	6	6
Kawartha John, Lloyd Hoss, Peterborough	7	7

Times—2.16, 2.17.

2.20 CLASS

Ben Carey, A. Watts, Kingston	1	1
Joan Way, C. Hess, Trenton	2	2
Guy McDuff, C. Hess, Trenton	3	3
Miss Cheer Glitter, L. Coulter, Verona (Sam Mulholland)	4	4

Times—2.16 3/4, 2.15 3/4.

If your 1956 Ford was just right for your garage you will find the 1964 Ford Fairlane most attractive. The 1964 Fairlanes combine proven performance with family-sized interiors. The new roof styling presents a wider, lower appearance as depicted in the Sports Coupe model pictured here. The highly-sculptured sides provide the Fairlane with a new look of grace and tautness. Engines include the economical six cylinder and the high performance V-8's. The 1964 Fairlane models will be seen in Ford dealerships later this month.

22,000 Pass Through Turnstiles at County Fair

PICTON — At midnight on Saturday, the curtain rang down on Prince Edward County Fair at Picton and in the three days around 22,000 persons passed through the turnstiles. This exceeded expectations as the annual event came at a time when the tomato and apple harvests were at their height and while this reduced daytime attendance, the night crowds were larger than usual. Only Saturday offered sunny, but cool weather, there being some rain the first day and overcast skies and cold on the second day. However, all events were run off in order as most of them could be held inside the many buildings on the grounds.

Proving a very popular climax to the fair was the Saturday night show in the county agricultural centre on the grounds. Here, 2,500 persons gathered to enjoy the top entertainment by the Doc Williams' group from Wheeling West Virginia, and this was followed by a dance. Admission to the grounds that night was free and an equal number patronized the midway and visited the other buildings filled with commercial exhibits.

A new feature of the fair was the parade of antique cars Saturday afternoon. Interspersed among the old models were many of the latest models. Drivers and occupants of the old cars were dressed in gay nineties attire, while four county beauty queens graced the new models. As well, there were 25 decorated bicycles, ten go-carts and other entries.

In conjunction with this feature was the selection of a Miss Antique Car Queen and this honor was won by Miss Janet Cronk, R. 2, Picton. The runners-up were Joan Frederick, Christine Cronk and Lynda Morrison.

Kingston horses predominated in the jumping and hunter classes on Saturday and the grandstand crowd had a full afternoon with horse races and another outstanding horse show. So great was the number of horses shown by 133 exhibitors that it was a canse and go affair as some moved out to make room for others in the barns. This year, Charles Culmer has shown his Palomino 14 times and he carried off the red ribbon for the 14th consecutive time this season.

Though it is one of the larger fairs in Ontario, that at Picton has an unusual attraction in its school parade of 3,300 children and the tremendous exhibit of their work which covers the complete program of work during the school year.

Especially attractive this year was the Junior Farmer building where 4-H and Homemaking clubs displayed their projects.

Prince Edward County Horticultural Society helped enhance the garden-like appearance of the Agricultural Centre with its colorful display of artistically arranged flowers set among a model church, a model doll house, miniature gardens and woodland scene.

The use of driftwood was emphasized in many ways with Mrs. James Lovelace of Bloomfield, and Mrs. J. W. Graham of Wellington having some outstanding entries.

Although directors were tired after weeks of preparation, they were smiling at the close. "We may not have made a good deal of money but that is not our purpose. We plan a fair to promote agriculture in all its phases and provide good entertainment for all ages, and we feel that we did that in large measure," said Agricultural Society president, Leland Dexsee.

TRUCK TRAFFIC UP

The number of trucks in Sweden increased 68 per cent to 128,000 between 1950 and 1961.

Centenary

Aikens accompanied by Mr. and Mrs. Alex Wilson of Toronto enjoyed a motor trip through the New England States this past week.

Mr. and Mrs. Edgar Ray spent Saturday with Rev. and Mrs. Fred Edmondson of Peterborough.

Mr. and Mrs. A. Bowen and Mrs. Dafoe of Consecon were guests of Mr. and Mrs. R. Edmondson on Wednesday.

Mr. and Mrs. R. Edmondson spent the supper hour on Sunday evening with Mr. and Mrs. Ray Dafoe of Belleville.

Mrs. W. Waterhouse of Frankford has been spending a few days with Mr. and Mrs. Edgar Ray also spent Thursday with Mrs. D. Holton.

AID HOSPITALS

More than $85,300,000 has been paid in provincial grants to aid in hospital construction in Ontario since 1947.

FOUND WIDELY

The brown bullhead, also known as catfish, mud cat and mud pout, ranges in Canada from the Maritime provinces to Manitoba.

ANYWHERE!
ANYTIME!
Phone
CENTRAL
RADIO TAXI
WO 2-5353
for
Prompt Efficient
Taxi Service

"We needed it *now*, the bank said yes, so..."

Many a household purchase like this starts with a bank loan. People find that the simple, natural thing to do is to borrow where they save—at the local bank. In fact the chartered banks are the largest single source of consumer credit loans, both in number and value.

Through the years the chartered banks have made it increasingly easy for people to borrow, at reasonable rates, for almost any worthwhile purpose: the purchase of a car...a new home heating system...a son's or daughter's education...a family vacation...

Three out of four bank loans are to individuals for their personal credit needs. And the total amount of such loans has almost doubled in the past five years...further evidence of the way bank customers are relying more and more on their local branches for borrowing as well as for all other financial services.

THE CHARTERED BANKS SERVING YOUR COMMUNITY
through full-range banking responsive to growing, changing needs

ELECTORAL DISTRICT OF
HASTINGS WEST

NOTICE OF
CHANGE OF POLL

VILLAGE OF FRANKFORD

POLLING SUBDIVISION No. 109 Frankford (Rural): Comprising all that portion lying north of Mill Street and west of King Street to the west and north boundary of the Village. Polling Station: COMMUNITY HALL.

POLLING SUBDIVISION No. 110 Frankford (Rural): Comprising all that portion lying north of Mill Street and east of King Street to the east and north boundary of the Village. Polling Station: LEGION HALL.

POLLING SUBDIVISION No. 111 Frankford (Rural): Comprising all that portion lying south of Mill Street and east of King Street to the east and south boundary of the Village. Polling Station of Library in COMMUNITY HALL.

POLLING SUBDIVISION No. 112 Frankford (Rural): Comprising all that portion lying south of Mill Street and west of King Street to west and south boundary of the Village. Polling Station: COMMUNITY HALL.

HARRY A. MORROW
Returning Officer

THE FACTS
REGARDING
THE NEW BRIDGE
OVER THE TRENT RIVER
AT TRENTON
by
W. E. "Sandy"
SANDERCOCK
YOUR PROGRESSIVE
CONSERVATIVE
MEMEBER

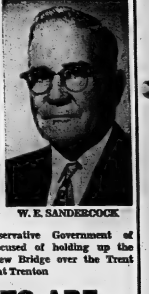

W. E. SANDERCOCK

The Progressive Conservative Government of Ontario have been accused of holding up the Construction of the New Bridge over the Trent River at Trenton

THE FACTS ARE:

THE PROGRESSIVE CONSERVATIVE
PROVINCIAL GOVERNMENT
HAS APPROVED A
GRANT OF 75% OF
THE COST OF THE
BRIDGE

THE REMAINING 25% WHICH IT
IS EXPECTED WILL BE PROVIDED
BY THE FEDERAL LIBERAL GOVERNMENT
HAS NOT BEEN APPROVED

It has been suggested that a Liberal member in the Provincial House could obtain this additional grant quickly. At the present time South Hastings has a Liberal member at Ottawa and if he is having difficulty obtaining this 25% grant from the Federal Government for the Trenton bridge, then another Liberal member in the local house will not be much help.

FOR YOUR OWN WELFARE
VOTE FOR A GOVERNMENT
THAT GETS THINGS DONE

VOTE PROGRESSIVE-CONSERVATIVE
RE-ELECT
SANDERCOCK

BELLEVILLE COMMITTEE ROOMS:
123 FRONT STREET
PHONE WO 2-9134

TRENTON COMMITTEE ROOMS:
DIVISION STREET
PHONE EX 2-6604

THE WEATHER
Wednesday - Sunny with cloudy periods and warm. Low 60. High 85.

The Ontario Intelligencer

TEMPERATURES
Hrs. Min.
Today 87 32
One Year Ago 64 41

Authorized as Second Class Mail Post Office Department, Ottawa

BELLEVILLE, ONTARIO, TUESDAY, SEPTEMBER 24, 1963

7c Per Copy, 40c per Week

U.S. SENATE RATIFIES TREATY 80-19

7 White Men, One Toronto Youth, Indicted

Claim They Interfered In School Integration

BIRMINGHAM, Ala. (AP) — Eight white men including a Toronto youth have been indicted by a special federal grand jury investigating interference with school desegregation court orders in Birmingham.

The indictments result from incidents which occurred when three Birmingham schools were desegregated Sept. 4 as pickets appeared at each school.

There was no widespread violence although several time police used force to restrain protesting entry of five young Negroes into the three schools.

Named in the indictments were:

Edward R. Fields, 30, information director and leader of the pro - segregation National States Rights Party; Gerald Q. Dutton, 22; James K. Warner, 24; Barney M. Carmack Jr., 29; Jack Cash, 56, all of Birmingham, and Jesse B. Stoner, 47, Atlanta lawyer; Ralph Le Wandowski, 18, Chicago; and David A. Stanley, 19, Toronto.

A U.S. district court hearing on an order prohibiting Governor George Wallace of Alabama from interfering with school integration is scheduled at Montgomery today.

ARE RETRAINING

Wallace, Alabama Public Safety Director Al Lingo and five aides were placed under a temporary restraining order Sept. 9 after state troopers barred Negro pupils from integrated schools at Birmingham, Mobile and Tuskegee.

Wallace said he would be represented at the hearing by a lawyer. The hearing is to determine whether the restraining order should be made permanent.

In Washington, President Kennedy expressed belief that Birmingham leaders, working with his special emissaries, can settle that city's racial problems at the local level.

The president met with the

(Continued on Page 10)

Trade Minister Urges Farmers To Cut Acreage

WINNIPEG (CP) — Canada can sell every bushel of wheat that can be moved into export position by July 31, Trade Minister Sharp said Monday.

But he and Agriculture Minister Hays, making a quick Prairie visit hard on the heels of last week's $500,000,000 wheat sale to Russia, cautioned Prairie growers to cut back on future wheat acreage.

Mr. Hays said a 10-per-cent reduction in wheat looks like a safe target to ensure manageable surpluses from year to year.

Mr. Sharp and Mr. Hays spoke to a press conference here during Canadian wheat board offices.

Later, in a speech to a farm meeting in Moose Jaw, Mr. Sharp said Russia's record wheat purchase means about $2,000 more in cash for the prairie wheat grower.

"As nearly as we can calculate, this sale means additional sales income to the average wheat grower during the present crop year of approximately $2,000.

"No single statistic on this mammoth transaction better describes the impact of this sale — $2,000 additional dollars to the average producer."

He invited Prairie support for the Liberal party—now a political barren land for the government with only three Liberals among 68 Manitoba, Saskatchewan and Alberta MPs.

He struck out — indirectly — at former agriculture minister Alvin Hamilton as having usurped wheat sales credit properly due the Canadian wheat board.

Titov Is Father

LONDON (Reuters) — Russian astronaut Herman Titov's wife Tamara has given birth to a daughter—the first child born into a Soviet "space family" after a cosmic flight, Tass news agency said today. The baby weighed nine pounds four ounces.

Titov, 28, the second Soviet cosmonaut after the pioneering flight of Yuri Gagarin, circled the earth 17 times during his 25 hours in space in Vostock II in August, 1961.

Russians Told to Eat Less Bread But Serious Shortage Is Unlikely

MOSCOW (AP) — Soviet citizens, who probably eat more bread than any other single food, are being told at private meetings and in the press to get along with less.

Local leaders are being warned that bread must be saved and that prices may be raised because of an acute wheat shortage.

Despite these warnings there appears to be little probability that any Soviet citizen will go hungry for a short of bread.

Emergency wheat purchases abroad, running about 7,000,000 tons, will offset crop losses during the last year due to drought and persistent mismanagement of planting and harvesting. The loss apparently is about 10 per cent of the crop, which last year was 65,000,000 tons.

The shortage and the bad harvesting have sent Premier Khrushchev scurrying about the country denouncing careless farming methods.

Again and again he has put projects, the virgin lands in Siberia and Kazakhstan, Asia, last high on him as it did in other recent years.

While Russians may not go short of bread, the shortage of wheat and corn as well seems certain to make them short of meat again this year.

In some areas only 20 per

(Continued on Page 11)

Fake Certificates Are Uncovered

TORONTO (CP)—Fake stock certificates that had been uncovered by two transfer agents, it was reported Monday.

Royal Trust Company has reported the finding of four forged certificates of Lake Dufault Mines Limited. Counterfeit certificates of United Asbestos Corporation have been found by Guaranty Trust Company of Canada.

Says Commuter Rail Service Up to Province

TORONTO (CP) — A commuter railway service, including its costs, is a provincial government responsibility since it would provide transportation for persons not living in Metropolitan Toronto, Metro Chairman William Allen said Monday.

He told Metro transportation committee the city could ask the provincial study of commuter service in the Metro area is being met by the province.

Mayor Donald Summerville suggested that a plan to integrate a commuter service with the Metro rapid transit system, which would reduce, if not eliminate, any loss of passengers predicted for the Toronto Transit Commission in future years.

ROCKEFELLER ARRIVES

ROME (CP) — Governor Nelson Rockefeller of New York and his wife arrived Monday night on what he called a strictly private visit to Europe.

NDP's Ask To Be Moved

OTTAWA (CP)—Speaker Alan MacNaughton has been formally requested to shift the figures on the Parliamentary totem pole, moving the splinters of the Social Credit groups downwards and pushing the New Democrats upwards.

In this case, the totem pole is the seating arrangement of the House of Commons. The request for the change came from Stanley Knowles, whip of the New Democratic Party.

Before Parliament took its summer holiday early last month, the Liberals were unchallenged high man on the totem pole — sitting in a solid block to Speaker MacNaughton's right in the Commons chamber.

Unchallenged in the number two position were the Progressive Conservatives, occupying a solid block in the chamber to Speaker MacNaughton's left.

Although there were rumblings of a split among the Social Credit MPs, the pre-holiday picture had 25 of them sitting in a group next to the Conservatives. Dr. Gerd Macrae, MP for Quebec-Montmorency, has used the Social Credit whip, sat in lonely splendor on the Liberal side of the chamber but separated from the government supporters by a vacant desk.

NOW UNCROWDED

The 17 New Democrats were bunched together on the left side of the speaker's throne but as far from it and as close to the chamber door as possible.

But the holiday period produced a radical change in the face of Social Credit. National leader Robert Thompson emerged with a total of 11 MPs—seven from Quebec and two each from Alberta and British Columbia.

His erstwhile deputy leader, Real Caouette, pulled most of his following out of Mr. Thompson's camp, giving his Ralliement des Creditistes a total of 13 MPs. He also severed relations with Mr. Thompson's na-

(Continued on Page 11)

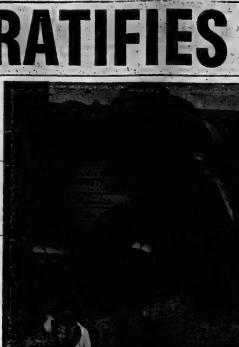

ANYTHING YOU CAN DO, I CAN DO BETTER — Spot, though only a pet and not a performer with a touring circus which played in Kitchener, Ont., shows he knows how to succeed in show business. While elephant-star Anna Mae lifted one leg for the camera, Spot deftly upstaged her and sat with both front feet in the air. (CP Wirephoto)

Party Leaders Head Home To Ridings on Eve of Vote

By THE CANADIAN PRESS

Ontario's three party leaders, after making a big bid for Metropolitan Toronto's 29 seats, headed for their home ridings today to do some last-minute pitching to retain their seats in Wednesday's provincial election.

New Democratic Party Chief Donald MacDonald got a bit of a head start, appearing in a three-way debate at his Metro riding of York South Monday night.

Premier John Robarts headed for London, Ont., where he will stand for re-election as Progressive Conservative candidate in one of the two city ridings, and Liberal leader John Wintermeyer headed home to Kitchener.

The premier told a luncheon for 1,600 party workers in Toronto—his largest audience of the campaign—that the electorate should return his "no-nonsense" administration and predicted "economic disruption" if the Liberals gained power. He did not mention the NDP.

Mr. Wintermeyer drew some 1,900 to a rally closing his Toronto campaign Monday night and told them Mr. Robarts, an Anglican, had tried to "exploit a religious prejudice" in the late days of the campaign. Mr. Wintermeyer is a Roman Catholic.

His statement was directed at a comment by Mr. Robarts earlier in the day that the Liberal leader had tried to "set religion against religion on the separate school issue.

He described the premier's statement as "the act of a desperate man" and said he would not answer the charge.

Mr. MacDonald and his op-

(Continued on Page 11)

Jet Airliner Hit by Bullet, Perhaps Meant for Visitors

SAIGON, South Viet Nam (Reuters)—A Pan American 707 jet airliner was hit by a Communist guerrilla bullet early today in firing that some sources said could have been directed against United States Defence Secretary Robert McNamara and his special mission.

The plane, on a flight from Singapore to Manila, was hit in the engine nacelles as from the Saigon airport but managed to land safely here on three engines.

Some sources said the guerrillas might have thought the airliner was bringing in McNamara and Gen. Maxwell Taylor, chairman of the U.S. joint chiefs of staff.

They were due in Saigon tonight to make a special examination of the four-year war against the Communist Viet Cong guerrillas in South Viet Nam.

It was understood this was

(Continued on Page 3)

Martin Winds Up UN Stay

UNITED NATIONS (CP) — External Affairs Minister Paul Martin flies back to Ottawa today, winding up a busy week of diplomatic activity in Washington and at the United Nations.

He is to return to the UN later this week following cabinet-level talks with a Japanese trade delegation.

Martin was scheduled to meet this morning — for the second time in two days — with Mrs. Vijaya Lakshmi Pandit, India's chief delegate and a sister of Prime Minister Nehru.

The Canadian minister also met for more than an hour late Monday with Russia's Foreign Minister Andrei Gromyko at the Soviet UN mission.

He said afterward that the talk had gone well but gave no details. He declined to say whether Prime Minister Pearson's proposal to enlarge and reform the Security Council had come up for discussion.

MET MRS. PANDIT

Earlier in the day Martin had lunched with Mrs. Pandit and conferred later with Tunisian Foreign Minister Mongi Slim.

Martin refused to say whether his visits with Mrs. Pandit had any connection with India's long - standing dispute with Pakistan over Kashmir. But he said he planned to meet for a second time on Oct. 1 with Pakistan's Foreign Minister M. A. Bhutto, whom he saw here last week.

Martin's round of discussions was a part of many talking piece on the periphery of the UN General Assembly as it entered the second week of its fall session.

Express Co. To Have Charge Of Ballot Boxes

TORONTO (CP) — An express company will be in charge of advance poll ballot boxes for Toronto St. Andrew riding to prevent any tampering following a threat of goon squad tactics, the riding's returning officer, Murray Caplan, said Monday.

Mr. Caplan said his clerk received a telephone call stating that goon squad tactics would be used in voting during Wednesday's voting in the provincial election. He said evidence that breaks in attempts was found at one polling subdivision in the riding Saturday night and at the returning office Sunday night.

Nothing was taken and there was no sign that the ballot boxes were disturbed, he added.

After consultation with Roderick Lewis, the chief election officer, Mr. Caplan decided to call in the British Express Company and turn the advance poll boxes over to them. An armored car picked them up Monday and will deliver them to the returning officer at the close of voting Wednesday.

Advance polling was a bit heavier than expected in Metropolitan Toronto. More than 400 ballots were cast in Beaches riding and more than 300 in St. David. In the big advance poll at beaches voters cast 177 ballots and St. David voters 29.

Martin Warns Of Common-sense Approach

Will Fly Armored Division to Ge'many

'Big Lift' May Make 'Drawback' Possible

WASHINGTON (AP) — The airlift of an armored division to West Germany next month may foreshadow eventual withdrawal of sizable U.S. combat forces from Europe and perhaps the East.

There are no plans for any immediate retrenchment of that sort, but U.S. military strategists are tending in that direction in their thinking some years ahead.

Among other things, any such military reduction would ease the balance-of-payments problem by reducing U.S. spending overseas.

The sizes of the 18,000-man army-air force exercise called Big Lift are a mixture of the military and the political.

From the military standpoint, Big Lift is designed to test out the capability of the rapidly growing United States military air transport fleet to fly large numbers of troops to overseas troublespots and get them into action within a few days.

The demonstration of this capability also would yield important political dividends in showing allied nations that the United States need not keep large ground fighting formations stationed in Europe to carry out the U.S. commitment to defend the NATO area.

U.S. authorities believe Big Lift is worth the $20,000,000 it is expected to cost.

The United States now is in the process of gradually scaling down a 40,000-man buildup of support troops sent overseas to round out the U.S. 7th Army during the Berlin crisis two years ago.

More than 22,000 of these men have been brought back, reducing the U.S. Army in Europe to a total of 210,000 men.

But any sizable withdrawal of combat elements — the United States has the equivalent of six army divisions deployed in Germany—would be a thing for the future.

Nuclear Test Ban Pact Endorsed By Wide Margin

Approval Came After Two Weeks of Debate

WASHINGTON (AP) — The U.S. Senate ratified the history-making limited nuclear test-ban treaty today.

Approval of the pact banning nuclear weapons testing in the atmosphere, in outer space and underwater, came after more than two weeks of committee hearings and an equal time of Senate debate.

With a two-thirds vote of the 100-member Senate required for approval, the resolution went through on a 80 to 19 roll call.

The treaty, signed at Moscow Aug. 5 by the United States, the Soviet Union and Britain, was sent to the Senate by President Kennedy Aug. 8 with these words:

"While it will not end the threat of nuclear war or outlaw the use of nuclear weapons, it can reduce world tensions, open a way to further agreements and help to ease the threat of war."

WORRY ABOUT SECURITY

But opponents, who fought vainly to the last, contended it jeopardizes national security, because it would permit the Russians to gain advantage in high-yield weapons and permits the Russians to continue development underground in the small weapons field where this country now leads. Senator Richard B. Russell (Dem. Ga.), chairman of the Senate armed services committee, expressed fears it might be the first step toward complete disarmament without the safeguard of inspection.

He and the others said they were concerned that Soviet moratorium — breaking atmospheric tests in 1961 and 1962 put them at an advantage in high-yield weapons, in anti-ballistic weapons system knowledge and in way to harden missile emplacements.

Name New Dean

OTTAWA (CP) — Appointment of Dr. David M. L. Farr, 41, as dean of arts at Carleton University was announced today by Carleton President Davidson Dunton.

He succeeds Dr. James A. Gibson who has been named president of the new York University at St. Catharines. Dr. Gibson's resignation is effective Jan. 1 and Dr. Farr will be acting dean until that date.

EDITOR DIES

DETROIT (AP) — Harry Le Duc, 68, former executive sports editor of the Detroit News, died Monday. Le Duc, regarded as dean of the Indianapolis 500-mile race writers, ended a 50-year career with the News when he retired in 1960.

Papers Cynical About Chances Of Decimal Coinage for Britain

LONDON (CP) — An air of weary cynicism marks newspaper reaction to the latest episode in Britain's long flirtation with a decimal coinage system.

"Once again a common-sense reform looks like being defeated by the weight of tradition that is over British life," comments The Guardian of Manchester.

The Daily Mail, wry to the point of bitterness, says that Sir Christopher Wren suggested the decimal system as far back as 1695, and "it's a pity he wasn't listened to."

The Times says editorially it's about time the government made up its mind one way or the other, earlier the decision the better.

But The Daily Express wants none of this "rational nonsense. To make the change would take five years and cost £100,000,000," it says. "Britain has far worthier objects on which to spend her time and her money."

The comments followed publication Monday of an official committee report recommending that Britain adopt a decimal system based on the pound hange over divided into 100 cents, or pennies.

A minority report favored 10 shillings as a major unit, instead of the pound.

The report of the six-man committee, under Lord Halsbury, said the changeover from pounds, shillings and pence to decimals could not come before February, 1967.

But editorial comment suggests nobody expects the government to act that quickly.

The implication is that the report will be quietly sidetracked until after the next election and perhaps some time after that. The election deadline is October, 1964.

British Clear Embassy Vault Of Documents

CP from AP-Reuters

JAKARTA, Indonesia — British officials cleared out vital documents from the vault of their ruined embassy today, wiping out a possible source of new friction between Britain and Indonesia.

The embassy was sacked and set on fire and British homes were pillaged by mobs Wednesday in the backlash of the Indonesian hostility to the British-sponsored federation of Malaysia.

Red dispatch cases, canvas pouches and wooden crates, some containing top-secret papers, were carried by two trucks to the U.S. Embassy. Canadian, American, Australian and other Western embassy officers helped to load the trucks.

Informed Monday that some Indonesians would be left to open the vault, British Ambassador Andrew Gilchrist borrowed the embassy and stood watch over the vault until Jakarta officials arrived to a joint British-Indonesian guard.

The British government ordered evacuation today of the five women still attached to the British embassy as word was received that the Indonesian government would prohibit international airlines from picking up passengers and cargo in Jakarta for Singapore after Wednesday.

British firms were advised to evacuate all remaining dependents and non - essential staff members.

Indonesian President Sukarno called on his people today to abide by his decision severing trade relations with Malaysia. He announced the nation's newsagency said today.

Blast Kills 15

CASERTA, Italy (AP) — Fifteen persons were killed and 15 badly injured today in the explosion of a clandestine fireworks factory in a village on the outskirts of this ancient Allied headquarters town.

The explosion leveled the two-storey building housing the factory, partially destroyed two adjacent houses and blew out windows in many others.

Today's Chuckle

Modern girls may not know how to cook — but they know what's cookin'.

THE WEATHER

Synopsis: The high pressure area which has been responsible for the sunny cool weather of the last several days has moved east of the lakes. A southerly flow of mild air will bring more seasonal temperatures Wednesday. However, the milder temperatures will be accompanied by cloudy skies and showers in northwestern parts of the province.

Approval Given Agreement Covering Plans for Joint Public Works Yard Project

Plans and specifications for a new public works yard project in Foster Ward, for possible joint use by the works department and the city transit commission, will go ahead despite some council objections.

Council passed a recommendation to approve the by-law agreement with the consulting firm of George L. Totten and Associates, but not before some strenuous objection by Deputy Mayor Ben Corke.

Alderman Frank Murray said a mountain was being made out of a molehill, but Deputy Mayor Corke claimed that council instructions had been only to get plans drawn for a public works barn.

He said it was serious when council directed plans for a building coming up to $175,000 and then it finds out a much larger building costing thousands of dollars more is being planned.

During the summer recess council, at a special meeting, directed the city engineer to have plans drawn up for the proposed public works barn at the time a combined building for public works and transit commission was being considered.

QUESTION OF FEE

The engineer retained the firm of George L. Totten and Associates, Ltd., to do the plans, the fee to be three per cent of the cost of the building.

Two weeks ago council wondered what the city's responsibility regarding payment of fees would be if the proposed building was not constructed.

The matter of fee payment was referred back for further consideration.

Yesterday a routine recommendation authorizing the execution of the agreement between the city and George L. Totten and Associates was before council but was objected to strenuously by Deputy Mayor Corke.

He said the agreement might put the city in the awkward position of having to pay a fee of up to $7,000 even if no building were constructed.

BACK ENGINEER

The majority of council, however, felt the city engineer had acted in good faith in directing the plans be drawn for a joint building.

"I don't think there was any great misdemeanor," said Ald. George Wishart. "The engineer's brothers are in economy in use and if the building is not erected the fee will be on a flat basis."

Council was assured that plans would go before city council and the Transit Commission for approval.

Alderman Ross Bailey asked if prefabricated barns, such as supplied by steel companies, had been considered. Such buildings were suitable for centres the size of Belleville, he said.

Alderman Wishart said this type of structure had been considered but the city engineer felt he did not have the time to supervise completion of the new project. He said he would rather the entire project be completed under one contract.

Norman E. Edwards
OPT. D.
Optometrist
McCarthy Theatre Building
321 FRONT STREET
DIAL WO 2-4140

BECOME PASSE

WINNIPE (CP)—The Manitoba motor vehicle branch reports motorcycles and scooters are becoming passe in the province. An official of the department said there were more than 2,000 registered in the mid-1950s and 1,300 in 1962. So far this year there have been fewer than 800 registered.

YOUNG WIDOWS ARE SELDOM MERRY

Three young widows, each with small children, live on one very lively short street. They have another thing in common, unfortunately: they have all gone back to work to try and earn enough to keep their homes—and feed and clothe their school age youngsters.

Their lives are a far cry from that of opera's "Merry Widow".

Yet just 2 years ago the future looked bright for all three. Then a car accident killed one father, a heart attack the second, hidden cancer the third. All three men were in their early thirties!

One certain way to be sure you're family can remain together as a unit with a "full-time" mother is through your purchases NOW of sufficient *permanent personal* life insurance. May we suggest you talk over your life and health insurance needs with a trained representative of The Excelsior Life Insurance Company, *the Company helping Canadians help themselves to peace of mind.*

GEEN'S
DRUG STORE
OPEN
ALL DAY TOMORROW
AND EVERY WEDNESDAY
City-Wide Free Delivery
'til 8.00 p.m.
Geen Drugs Limited
DIAL WO. 2-4331
PRESCRIPTIONS
FREE DELIVERY

Obituaries

MRS. BENJAMIN J. WEART
Eldorado

Lifetime resident of the Madoc township area, Mrs. Rachael Letitia Weart of Eldorado died Monday in Belleville General Hospital. She was in her 80th year.

Daughter of the late Mr. and Mrs. William Phillips, she was born in Madoc township and educated in township schools and was highly respected in the community. She was a member of Eldorado Standard Church.

Twice married, she was predeceased by both husbands. Her first husband was Charles Gay and her second husband Benjamin J. Weart.

Mrs. Weart is survived by two sons, Charles Norman Gay of Marmora, and William Alexander Gay of Toronto; a brother, John B. Phillips of Ogema, Sask., and one grandchild. Two brothers and six sisters predeceased her.

The funeral will be held Wednesday, Sept. 25, at the Weaver Funeral Home, Tweed, with interment in Eldorado Cemetery at Malone.

MRS. PATRICIA LILY SPENCE

The funeral of Mrs. Patricia Lily Spence was held from the Weaver Funeral Home, Tweed, on Wednesday, conducted by Rev. J. T. Irwin.

Interment was in Mount Evergreen Cemetery.

Bearers were: Fred Parsons, Albert Parsons, Harry Parsons, Phil Parsons, William Kehoe, Arthur McCauley and Arthur Ray.

Flowers were received per about three months, Mrs. Spence died at Trenton Memorial Hospital on Saturday, September 14th. She was in her 44th year.

Born in Maidenhead, Eng., she was the daughter of the late Mr. Charles Wigmore and Mrs. Martha Wigmore of Montreal. She had resided in Trenton for the past 39 years after moving here from England.

She was a member of King Street United Church, Trenton and a member of the Ladies' Hospital Auxiliary.

Besides her mother, she is survived by her husband, Archie H. Spence and one daughter, Mrs. Sigmund (Joan) Hanoski of R.R. 2 Trenton and one son, Graham at home.

Also surviving are two sisters, Marjorie Wigmore of Montreal and Mrs. Adrian (Joan) Gilbert of Montreal and three brothers Robert of Trenton; Fred of Oshawa and Gerald of Oshawa.

LEONARD SHARPE

The funeral of Leonard Sharpe, beloved husband of Edna Sharpe, was held at R. R. 2, was held in Mount Pleasant - Rawdon United Church on Saturday, September 14th and was largely attended. The pastor, the Rev. W. F. Fletcher, B.A., officiated. Mrs. Geert De Joslin provided organ music and the hymns were "Abide With Me," and "Unto the Hills." The choir rendered "The Way of the Cross Leads Home."

The bearers were Messrs. John Morgan, Kenneth Weaver, Norman McConnell, Carleton Potts, Raymond McConnell and Irvine Potts. The interment was made in Mount Pleasant Cemetery.

On Thursday evening at the Duffin Funeral Home, Stirling, where he lay rested, a Masonic Memorial Service was held.

W. ALLAN BUSH

TRENTON — W. Allan Bush, a lifetime Sidney township resident, died at his home at Bayside last Saturday. In his 81st year, Mr. Bush was the son of Mr. Clifton Bush and the late Mrs. Annie Bush. He was a well-known area farmer and was a member of White's Church at Bayside, a member of Trent Lodge A.F. and A.M., No. 39 and of St. Mark's Chapter, Order of the Eastern Star No. 118. Trenton and a Past Patron of this chapter.

Sunday evening a Masonic service was held in the Weaver Funeral Home.

On Monday, Mr. Roy McGrath of White United Church conducted a service at the Funeral Home.

Bearers were Kenneth Foote, Garnet Reid, Frank Westfall, Gerrie Hunt, Mac Rutter and Glen Meyers.

Interment was in White's Cemetery.

Mr. Bush is survived by three sisters, Mrs. M. F. (Gladys) Jeffery, R.R. 5, Belleville; Mrs. H. (Mary) Hannon of Toronto and Mrs. Clare (Ethel) Miller of Bellevile, and by a brother, Thomas of Bayside.

He was predeceased by a brother, Donald in May, 1963 and by his mother, Mrs. Annie Bush, in June, 1961.

Separate School Bd. Holds Dinner for Staffs, Meeting

The second annual dinner of the Belleville Separate School Board and the teaching and maintenance staffs of the local separate school system was held in St. Michael's Academy on Monday evening, with approximately 100 in attendance.

Separate School Board chairman, Mr. Edward Buckley, called upon the principals of the various schools to introduce their staffs, and board members were introduced by Mr. Leo Ryan.

Prior to the dinner, Mr. Buckley addressed the gathering, and during the course of his remarks, outlined the accomplishments of the past year, and gave a resume of long-range plans for future projects of the board, as well as touching upon problems yet to be solved. He also spoke on his recent attendance at the Ontario Catholic School Trustees' Assn. which was held in Toronto during the past few weeks.

Mr. Buckley said he was left the conference to be very beneficial, both informative, and had been productive of a very good idea in the field of Catholic education. The concept had ranged from the preventative to the "far-out", including such subjects as Bible classes schools, round schools, and other forms of architecture that would be radical when compared with the "box" form of school design to which we have been accustomed over the years. Teachers were invited to submit their comments upon the ideas in the Belleville Separate School system.

Together with any suggestions for changes and improvements which might be of benefit.

A delicious turkey dinner followed Mr. Buckley's address, which was prepared and served by members of the Catholic Women's League.

HOLD MEETING

After the conclusion of the dinner, members of the board convened for the regular board meeting in the board room.

Correspondence and a number of resignations were dealt with, and the resignation of Dr. Jacques Juillet from the board of education, Ed. Dr. Juillet has been posted to St. Jean's, Quebec, and was consequently unable to fill the remainder of his term.

A six-month leave of absence was granted to Miss Ida Reilly, the maintenance staff and an advertisement will be placed in the local press to fill the vacancy.

Various committee reports were received and the maintenance staff were commended for the excellent job they had done during the summer in the completion of various projects in the maintenance of the board schools. A review of the salary schedule of this department will be undertaken in the very near future.

A good deal of discussion took place with regard to the collection of fees from families with children attending school, and it was decided that any fees collecting taxes to the separate school system. The inspector, Mr. E.J. Hall, was to report to the board in the immediate future a schedule of recommended fees in this connection. Still faced with continuing increases in the number of children in the system, board members were of the opinion that a new public school site in regard will have to be formulated and adhered to, in order to accommodate ever-increasing demands upon the facilities of the system.

A discussion of the necessity or otherwise of committee meetings resulted in the decision that the setting of committee meetings before the regular meeting would be left to the discretion of the various chairmen concerned.

Social Rallies End Follwell's Campaign

West Hastings Liberal candidate Frank Follwell made his final appearance of the series at a double-header last night.

The candidate, following on the heels of a whirlwind, house-to-door blitz, commuted between Belleville and Trenton where separate public school rallies were staged by party supporters to mark the end of the campaign.

Speeches were kept to a minimum at both events and direct campaigning yielded to dancing and delicacies.

In Belleville, where slightly more than 200 turned up during the evening at the Club Canara, the Liberals dished out pizza pie. In Trenton where an estimated 650 swarmed to the Legion Hall auditorium, turkey, ham and cheese were on the menu. However, admitted party organizers, not all of the crowd was from Trenton. A bus load headed a phalanx of cars from out-of-town areas north of the town.

Mr. Follwell spoke briefly in both events, concentrating the emphasis of his remarks on the need for active representation for the riding.

"In West Hastings particularly it is necessary that we revive the leadership that has been lost during the past few years," he said. "For those 20 years we have been forgotten. Worse than that we have been ignored. Let's show them that the people of West Hastings cannot be taken for granted any more."

"As I travel about the riding," Mr. Follwell told the crowd earlier in the Club Canara, "I find that the demand is for a new impetus to change a change that will give impetus to industry and economic overhead."

In both places, the Liberal candidate was introduced by Robert Temple, M.P. Hastings South.

NDP Candidate Backs County Health Unit

Ian Reilly, New Democratic Party candidate for Hastings West, and Charles Clemens, New Democratic Party candidate for Hastings East, met with some of their campaign committee in their Belleville committee rooms to arrange the wind-up of their respective campaigns.

Mr. Clemens, in addressing those present, stated that he was keenly interested in Hastings County setting up a county health unit. He felt that the need for a public health service could not be stressed too strongly. If he were elected he would do everything in his power to have the existing provincial grant for health units considerably increased.

Mr. Clemens also said that he saw the need of an entrance to the 401 Highway from the west end of Belleville to cater to users in the east end of the city and those outside of the city who now have to go into the heart of the city to get to the 401. The government, he said, has been talking of this for many years but has failed to do anything about it.

FIGHTING POOR

Mr. Reilly also felt that the present government had been somewhat shortsighted when planning the 401. He referred to the Wallbridge Road cloverleaf which is a liability rather than an improvement as it only dumps more traffic into the centre of the city. For the future he stressed the need of as it only dumps more traffic into the centre of the city. For the future he stressed the need of an existing side road could be improved in order to provide an access from the 401 to the Old Highway and thus divert all the Prince Edward traffic that now has to go through the centre of the city.

Another topic discussed by Mr. Reilly was the need for an adequate minimum wage law to cover the whole of the Province of Ontario. He is in favor of a Federal portable pension plan but thought that the federal government should take over the wraps off their package before asking wholesale endorsement of their scheme. To do otherwise was like asking someone to sign a blank cheque.

Optometrists Hear Expert On Reading

"As the technical age we live in grows increasingly complex, the demand for efficient reading increases," stated Dr. E. F. Richardson of Hollywood, Calif., yesterday, during a post-graduate-level study conference held at the Hotel Quinte for optometrists of this area. Dr. Richardson is director of the graduate Study for the Optometric Extension Program, an international nonprofit foundation dedicated to education and research in vision.

"The high school graduate of today," continued Dr. Richardson, "is required to read more than the college graduate of 50 years ago. Reading is the ability to take abstract formalized written or printed symbols and transform them into concrete visual precepts—in order to derive their meaning. This is the kind of 'seeing' that belongs to humans alone.

"Reading is a learned act, and when it is desirable and trainable. We are born with the apparatus for seeing but taught the use of reading, but a newly-born infant is no more capable of reading than he is of pole vaulting or walking a high wire.

"The typical adult reading rate of 250 words per minute, with comprehension of about 60 to 75 per cent. Yet it is quite possible to read at rates of 700-800 words per minute with a comprehension of from 70 to 90 per cent. However, the catch to this is that if the functioning of the visual apparatus is deficient, this learned high-er speed is not permanent. In a short time, the former plodding rate is reverted to, or even worse.

"Fortunately, modern optometry is equal to the task. The optometrist supplies the basic visual skills needed to read with ease, speed and comprehension reading by proper glasses, visual training, or both. Where the basic visual skills intact, there seems to be no upper limit yet found in reading rate. Reports are frequent, in fact, of people possessing reading speeds of up to 1,000 words per minute, with a correspondingly high level of comprehension. These instances have actually been verified time and time again."

Following Dr. Richardson's lecture, some time was spent in discussion of pertinent office and home lighting.

The meeting was presided over by Dr. S. C. Ross, optometrist, of Napanee. Among those in attendance were optometrists J. M. Locke, G. S. Westcott and J. A. McFee of Belleville, and Keith Hadley of Trenton.

THANKLESS TASK

MONTREAL (CP)—Guiseppe Vardi, head chef for the liner Homeric, finds plenty of outlet for his acrobatic ability — he provides statues for shipboard parties and displays in rice, lard, sugar and ice. Most chefs work on these statues, he says. "All of us by the very nature of our work have a little of the artist in us. But if some times seems a thankless task. Sooner or later the ice melts and the sugar winds up in someone's stomach."

BULK
DOG FOOD
25 lbs. Gaines Meal .. $3.35
25 lbs. Dr. Ballards .. $3.29
25 lbs. Burgerbits $3.29
20 lbs. Gravy Train ... $2.89
HUNTER'S SPECIAL
Rabies up the ante based on
TOP'S DOG MEAT
9 15-oz. tins $1.00
Just Phone WO 2-5533 for
Free City Delivery over $2.
Bishop's Seed
GARDEN CENTRE
81-83 STATION ST.

Donald MacKinnon Association Officer

Donald MacKinnon of Belleville was elected vice-president, last week of the Ontario Association of Probation Officers, at the association's annual convention, in Vineland. The convention closed Sunday.

New president of the Association is Michael Marks of Cornwall, Robert Cracknell of Sudbury is secretary and John Gaskell of London is treasurer.

New Overhead Bridge to Open On October 10

An official opening for the new North Front Street overhead bridge will be held on October 10th, it has been decided by city council.

Yesterday council approved holding of the official opening and changed the public works committee with the responsibility of arranging details.

Residents of the area and motorists using the North Front Street route will welcome the opening of the new bridge since early this spring traffic has been detoured around the construction site.

Alderman Walter T. Elliot said the contractor was taking much longer than necessary in completion of the bridge.

"It is absolutely ridiculous," stated the alderman. "The bridge could have been completed in a third less time."

But Alderman Elliott was told that the completion date set down in the contract was October 14th, and the date of the official opening would be four days in advance of the time limit.

Alderman Jack Allin noted that the bridge would be 100 per cent completed when it was turned over to the city, including even the sodding of the bridge approach slopes.

Children Will Get Sidewalk On Rollins Dr.

Public School children attending the Harry J. Clarke are to get their sidewalk along Rollins Drive north to Harris Ave.

City council yesterday approved of the walk on the east side of the street at a cost of an estimated $2,000, half of which will be paid by the public school board.

Alderman Ross Bailey made the request for the walk two weeks ago, and that it lead to 800 pupils have to walk along a 20 - foot wide roadway to get to the school.

A contractor is now constructing a large section of sidewalk in the same area and he has agreed to build the Rollins walk at the same unit price.

Alderman Bailey said that for reasons of safety and economy, the walk should be built now.

MAY BE FIRST

Fossilized bones, believed those of the first dinosaur, ever found in the Korean peninsula, have been unearthed in South Kyongsang province.

BIRTHS

ENGLISH — Mr. and Mrs. D. English, R.R. No. 2, Marmora, are very happy to announce the birth of their son, Kevin Douglas, on Thursday, 19 inst., at Belleville General Hospital. A brother for Sandra Marie.

HULL — Larry and Linda proudly announce the arrival of their baby daughter, Cynthia Lynn, Monday, September 23rd at the Belleville General Hospital. A sister for Christopher Allan.

TURMEL — Charles and Angela (nee Lowell) are happy to announce the arrival of their daughter, Marie Ann, on Wednesday, September 23rd, 1963 at the Brockville General Hospital.

DEATHS

GEE, John Gordon, Q.C. — Retired Registrar of Assessment, Province of Ontario, at his residence, 1 Bloomfield, Toronto, on September 22nd, 1963. Husband of Mrs. Thomas (Doreen) Peterson of Toronto, and the late Mrs. Frederick and Mrs. Donald (Margaret) White. Mr. G. Fraser Gee, Mark, John, Ronnie and Grace at home, also many at his residence in Stockdale, Mooretown and Sarnia. Funeral Service Wednesday, 25th inst., 1963, in his 84th year.

Opening at the Funeral Home, Frankford (if) Thursday, 26th inst. Funeral Service in Knox Presbyterian Church at 2 p.m. Reverend Robert Harris of Colborne officiating.

Interment, Stockdale Cemetery.

CROSS, Harold Willet — Passed away at Kingston General Hospital, Monday, September 23rd, 1963, Harold Willet Cross, in his 67th year, Bellefield, Ontario, age 66 years. Beloved husband of Mrs. Ruth Rose (nee Rose) of Belleville. Dear father of Mrs. Lorne Young) of Quinte Village, Mrs. Norman Harry) of Stirling, Shirley (Mrs. Harold Hall) of R.R. No. 1 Bloomfield, Willet of Peterborough, Mrs. Merle Sprague of Belleville.

Resting at the Gordon R. Wheaton Funeral Home, Picton, where friends may call Wednesday afternoon and evening. Funeral Service Thursday, September 26, at 2 p.m. Interment, Mountain View Cemetery.

Masonic Service Wednesday, September 25th at 8 p.m.

WEART, Rachael Letitia — At the Belleville General Hospital on Monday, September 23, 1963, (Rachael Phillips) of Eldorado, aged 79 years. Widow of the late Benjamin Weart and the late Charles Gay and beloved mother of Charles Norman Gay of Marmora, and William Alexander Gay of Toronto in her 69th year.

Mrs. Weart is resting at the Weaver Funeral Home, Tweed, where friends may call Tuesday, September 24, from 1:30 p.m. Thursday, September 26, at the residence of Mrs. Weart's brother at 2 p.m. Interment, Eldorado Cemetery, Malone.

CARDS OF THANKS

We wish to express our heart-felt thanks to our relatives, friends and neighbours of Bay Road and village for the many acts of kindness and sympathy shown to us in the hour of a dear wife and mother. A special thank you to Dr. Mackenzie, the nurses and attendants in the Heart Fund and emergency wards, received and attended by Dr. Douglas Stephens. Our sincere thanks to all.

Sandra Goodfellow and family.

NEW BOOKLET REVEALS HOW TO Improve Hearing Without an Aid
Maybe you, too, can hear better without a hearing aid if you follow suggestions in new book, "How To Get the Most From Your Remaining Hearing." It's full of facts like where to sit in church and how to hear in a noisy room. IT'S FREE
MAICO HEARING SERVICE
250 YONGE STREET, TORONTO
2 Blocks North of Bloor St.
Phone WA 4-2181
Name
Address
City
IN-MAY-9-24-63

WESTGATE PHARMACY
WO 2-2052
Open Daily 'til 10 p.m.
FREE MOTOR DELIVERY

SOMETHING DIFFERENT!
FROM
Laura Secord
PECAN ROLL AND FUDGE
YOU WILL ENJOY THESE TASTY CANDIES
DOLAN
THE DRUGGIST
WO 2-3486
Free Motor Delivery

DRUG STORES OPEN
WEDNESDAY
KELLY'S DRUG STORE
411 Bridge St. East
WO 2-5388
LITTLE'S PHARMACY
164 N. Front Street
WO 2-0393
TAMBLYN DRUG STORE
268 Front Street
WO 2-2156
WESTGATE PHARMACY
Trent Road
Opposite the County Home
WO 2-2052

Miss Beverley Davies Tells of Trip to England

Two-Storey Frame Home In Tweed, Burns

TWEED — Fire Monday morning razed a two-storey frame home in the village of Tweed, occupied by Mrs. Jennie Rogers of Jamieson Street, in the centre of the village.

Cause of the fire is unknown, but it is believed Mrs. Rogers was attempting to light a fire in the stove. Before she knew it, the house was a mass of flames.

Mrs. Rogers had with her a young, unidentified niece.

The Tweed fire department arrived promptly on the scene, but because of the fire having such a head start on them, it were unable to save the building.

Estimate of damage was not readily known, however, the home and contents were considered a complete loss.

Mrs. Rogers is staying for the time being with her son, Wesley, in Tweed.

The fire broke out around 10.00 a.m. Monday morning.

Jet Airline

(Continued From Page 1)

the first time a civil airliner has been hit by a guerrilla fire Passengers on the flight were unaware of the incident.

The guerrilla bullet, estimate at .303 calibre, severed the oil lines in the Boeing 707's No. 3 engine as the plane flew at 1,000 feet. The American spokesman said the damage could be repaired locally.

President Johnson announced Saturday he was sending McNamara and Taylor, to South Viet Nam for a review of the guerrilla war.

Kosygin's top military advisers were expected to see President Ngo Dinh Diem shortly after their arrival.

McNamara and Taylor also will get out into the field, where U.S. military advisers report the Viet Cong guerrillas are growing bolder and increasing their influence, particularly in the Mekong River delta south of Saigon.

Before leaving Washington, McNamara told reporters the war had been going well until recently. Various he and Taylor were going to Saigon primarily to see whether the military operation is "being affected by the unrest of the last several weeks."

This was a reference to the Diem regime's crackdown on Buddhist and student demonstrators who accused the government of religious persecution. The government denies persecuting the Buddhists and charged the religious movement had been infiltrated by Communists.

Observers believe recent stepped-up guerilla pressure was aimed at demoralizing the American government at a time when the military aid to South Viet Nam is being carefully scrutinized in Washington.

TO BUY WHEAT, IRON

VANCOUVER (CP) — Japan plans to increase its imports by Prairie wheat and British Columbia iron ore this year, a Japanese ministerial committee disclosed Monday. Munenori Akagi, chief delegate and minister of agriculture and industry, declined to say how much the increase might be, but pointed out that Japan bought 44,000,000 bushels last year.

Coming Events

WOMEN'S HOSPITAL AUXILIARY 25th Anniversary Fashion Show, Wednesday evening, October 2. Collegiate Auditorium. 8.00 p.m. Tickets $1. Available from Auxiliary Cigs. 2247-37

HOLY ROSARY CHRYSANTHEmum Festival and Bazaar, Wednesday, October 2, 2.30 to 5.30 p.m. Home baking and apron prizes. Auspices C.W.C. Admission 25c. 2247-37

"PICTURE OF WELSH REVIVAL" will be shown by Reverend J. L. Williams, Pontypool, South Wales, tonight, (Tuesday) 8 p.m. at the Alliance Church, West Moira and Coleman Streets.

SECOND SCHOOL DADE AND children for rally day in the Sunday school this Sunday at 10, Wesleyan Methodist Church, Bridge St. Theme session with chalk artist, Dwight Jones.

THOMASBURG UNITED CHURCH Annual Turkey supper in Odd Fellows Hall, supper served from 6 o'clock, October 9. Tickets, adults $1.50, children 75c. 2252-38

PLAN TO ATTEND ST. ANDREW'S Gleed, Hundredth Anniversary, Sunday, September 29. Services 11 a.m. Guest speakers, Rev. Thornton Hagerman, T.M.H., Rev. J. A. Hall, principal of Albert College. 2252-38

Young, attractive, Miss Beverley Davies, daughter of Mr. and Mrs. Gordon J. Davies, of 228 William Street, and a grade 13 student from B.C.I. and V.S., took the limelight at the regular dinner meeting of the Rotary Club of Belleville on Monday.

For the past four or five years, the Rotary Club has sponsored the local Science Fair and this year, Miss Davies was the winner. She then went to Toronto where she competed in the grand finals, and came home as the Grand Winner.

For her achievement, Miss Davies was given an opportunity to go to England for the summer months. At Monday's meeting, Miss Davies showed to the members, pictures she had taken during her stay in England, and explained different points of interest.

Miss Davies gave the impression that she would rather ride on Belleville Transit Commission buses than double-decker buses in England. She referred to the Piccadilly Circus as being "the Bloor and Yonge Street Corner"; the tower bridge spanning the Thames River; Buckingham Palace, and also of the opening night of the Science Fair she took personally with Prince Philip, who opened it at the opening ceremony.

Following Miss Davies' talk, a letter of resignation being read to council, Deputy Mayor Ben Corke directed that a letter of appreciation be forwarded to Mr. Lunn thanking him for his service on the parking authority.

DESCRIBES SLIDES

Amongst the slides shown by Miss Davies were pictures of St. Paul's Cathedral, Piccadilly Circus, referred to by Canadians as the "Bloor and Yonge Street Corner"; the tower bridge spanning the Thames River; Buckingham Palace, also of the opening night of the Science Fair she took personally with Prince Philip, who opened it at the opening ceremony.

Following Miss Davies' talk, a letter of resignation being read to council, Deputy Mayor Ben Corke directed that a letter of appreciation be forwarded to Mr. Lunn thanking him for his service on the parking authority.

Carousel Will Be Kinsmen Play This Year

Kinsmen gathered at the Shrine Club on Monday evening for their regular meeting, at which time the United Appeal, "Miss Gail Walker" was present.

Miss Walker thanked the club for inviting her and said she hoped to have the support of everyone during the campaign. Miss Walker was introduced by Kin Frank Walker. She was introduced on behalf of the members by President Jim Wild.

Kin Ted Hall, campaign chairman, gave a report on the campaign. He said a few homes on the East Hill had not been canvassed as yet, but that he hoped by Wednesday night, the East Hill will be completed and he will be able to move the campaign onto the West Hill.

Vice-President Ken Walker reported on Carousel, a Broadway musical which will be playing here one night in November at B.C.I. and V.S. Kin Walker said he hoped the members would give himself, the publicity and advertisement chairman a free ticket each man, their fullest co-operation. "If they phone you and want you to buy tickets or advertising, either say you will or you won't. If you say you will and you don't, that's even worse," he said.

Council Decides To Move on Different Tack

Belleville city council has decided to move in a slightly different direction in its request for the removal of the railway tracks from Pinnacle Street.

For the past many months Mayor A. M. Haig has been dealing with the two railways concerned but negotiations between the two carriers have been delayed.

So council has decided to make representation directly to the Board of Transport Commissioners.

In presenting the recommendation Alderman Ross Bailey said it was hoped this move might assist in speeding up removal of the tracks.

Irvine Shulman New Member Of Authority

Mr. Irvine Shulman, chairman of the Belleville Downtown Retail Merchants' Associa tion, yesterday was named as member of the Belleville Parking Authority.

Mr. Shulman's appointment was made by city council yesterday following the resignation of David Lunn who has been transferred to Toronto.

Following Mr. Lunn's letter of resignation being read to council, Deputy Mayor Ben Corke directed that a letter of appreciation be forwarded to Mr. Lunn thanking him for his service on the parking authority.

Madoc Road Could Become King's Highway

The Minister of Highways of Ontario has promised that the Madoc County Road will become a provincial highway—if traffic volume demands it.

In a letter to Progressive Conservative candidate Clarke Rollins, Highways Minister J. C. McNaughton, yesterday said:

"Pleased to repeat my assurance that if following completion of the Belleville-Madoc Road traffic develops to the point where King's Highway standards are warranted I recommend its assumption as extension of King's Highway No. 62."

Highway 62 runs from Belleville to Madoc. At that point the route to Belleville is joined to a Hastings County road, which, in turn ends at Foxboro. At Foxboro, the link is taken up by Highway 14. That highway runs north from Picton to Marmora.

Through the years, the Hastings County Road to Madoc has been a repeated source of controversy in county affairs. At present, it is now undergoing the second state of a three-stage re-development.

Text of Mr. McNaughton's telegram was released by Mr. Rollins yesterday.

Cross-Canada Survey

Driver Demerit System Seems Unlikely to Spread Beyond Six Provinces

BY THE CANADIAN PRESS

For the present, the demerit system of driver discipline seems unlikely to spread beyond the six provinces already practising it.

The plan — which assesses points for convictions, leading to licence suspension — has been considered in the four remaining provinces, but none has any expressed intention of changing its existing system.

In the six provinces that use the scheme — Ontario, New Brunswick, Prince Edward Island, Nova Scotia, Manitoba, and Saskatchewan—a Canadian Press cross - Canada survey shows opinion ranging from lukewarm to enthusiastic, but generally favorable.

Quebec and Newfoundland still rely on a system of suspensions for certain offences while British Columbia and Alberta prefer a system of driver education, leading to suspension for failure to reform.

In Ontario where the system was revised to widen margins between the levels at which points are given three years' operation, T. H. Trimble, deputy commissioner of the provincial police says:

"HAS DETERRENT VALUE"

"The system is very effective and we endorse it. . . . We think it has the greatest deterrent value.

"Any driver who has points against him and is in danger of losing his licence is bound to be cautious, if he has any brains," says Lawrence Delbridge, manager of the Canadian Highway Safety Council.

But in New Brunswick, where the system has been in operation since 1956, officials are a little more reserved.

"We feel it is working satisfactorily and is of some advantage in that way," says Ivan Wallace, deputy director of the Saint John police department.

His counterparts are shared in British Columbia and Alberta where officials feel their systems of driver rehabilitation are fairer and more likely to prevent road recklessness.

HAS A FAIRNESS

One weakness of the demerit system, they emphasize, is that in some provinces a driver starts with a clean record once he has finished his suspension and is no longer required to be made to previous convictions.

The demerit system, however, also has its advocates, particularly in Paul Lawrence, director of the Alberta Safety Council.

But for the time being, Mr. Lawrence says the province is prepared to give Alberta's system of referring habitual offenders to a three-man review board a trial. The board recommends the suspension of driveways Minister Gordon Taylor. It has at its disposal a file on every driver.

In British Columbia, convictions are filed at the province's motor vehicle branch. After each conviction, a driver is called in for an interview and his record is reviewed accordingly, he is either warned, ordered to undergo a re-examination or has his licence suspended.

COST A FACTORY

One reason Quebec has hesitated to introduce a full merit system is the estimated cost—$1,000,000. Others are the difficulty in administering it, particularly when the provincial police is understaffed by more than 200 men, and the lack of uniform traffic laws.

Newfoundland legislation permits introduction of the scheme, but although it has been under consideration for some time there has been no official indication that it is favored.

Ontario drivers are initially suspended for 30 days — the shortest demerit suspension in Canada—after they compile 15 demerit points. At the end of the suspension, the driver has to undergo another interview and has his record reduced to seven points. If his record again reaches 15 points in two years, his licence is suspended for six months. Points are removed from the record two years after they are assessed.

In Nova Scotia, a driver is sent a warning letter after four points, is interviewed and warned again at six points and has his licence suspended for six months at 10 points. When the suspension is up he is given a probationary licence for 12 months. After a year, his regular licence is restored and he is given a clean sheet.

USES SIMILAR SYSTEM

The 10-point system also operates in New Brunswick, but the compulsory suspension is three months, followed by the same probationary clauses. The driver is warned after three points and interviewed after seven.

Prince Edward Island drivers are allowed 12 points before being handed a three-month suspension, with warnings coming between six and nine points.

Manitoba has a system whereby a driver is placed on probation for not less than 12 months after he compiles six points. Additional points bring a warning which, if ignored, leads to suspension, although there is no specific limit. Term of suspension is decided by the registrar of motor vehicles.

Saskatchewan operates a three-licence system. A driver starts with a white licence, is handed a blue one when he compiles five demerit points and a red one when he reaches seven points. The next step is suspension. Every 12 months, a driver who has amassed less than seven points gets two removed, after he has to descend the licence scale.

It Shouldn't Happen to A Dog

Sometimes you just can't win.

Two Belleville dog owners were summonsed in magistrate's court this morning for having their pets running at large. No one was present to support either charge. However, one man paid his $6 fine on the summons before court started.

The second appeared — and pleaded not guilty.

With no one around to support A. Magistrate T. Y. Wills dismissed the charge.

"It's a pity the first owner didn't think of that," comment ed the magistrate.

Child Admitted To Hospital, Struck by Car

An 11-year-old Belleville school girl was admitted to hospital with undetermined injuries when struck by a car shortly after noon today.

Police say Shirley Mary Ashman, of Victoria Ave., dashed into the path of a car driven by Robert Reid, R. R. 4, Belleville, as Reid's car was near St. Michael's Academy. She was taken to Belleville General Hospital.

Constable William Armstrong investigated the accident.

Plowing Match Will Be Held On Wednesday

The second annual Hastings county plowing match will be held Wednesday (election day) on the Ridge Road west of West Huntingdon.

Last year the event was held along the No. 7 highway east of Madoc and large entries in most classes.

President of the county plowing association is Harleigh Hamilton, ex-county warden.

Girl Gets Term For Passing Bad Cheque

A 17 year-old Belleville girl who pleaded guilty to passing a worthless $30 cheque in a dress store, was sent to woman's reformatory today.

Dolores McHardy was sent to the Mercer Reformatory in an indeterminate period not exceeding two years by Magistrate T. Y. Wills.

"It will be suggested that you be given psychiatric care," the magistrate said, adding if she took advantage of such treatment it would hasten her rehabilitation.

The cheque was cashed in a Bridge Street women's store owned by deputy mayor Ben Corke.

4-H Auto Safety Club Holds Meet

Hastings 4-H Auto Safety Club met at a service station in Belleville, last Thursday, to discuss plans for achievement day. Plans are for each member to make a two to three minute speech on some aspect of work and report on the year's project.

Next meeting of the group will be Oct. 3, in Stirling.

Night School Enrollment Disappointing

Registrations for night school classes at Sir James Whitney School have been disappointing to date and some classes will not be started unless there is considerably more enrollment.

This was the picture reported today by school officials with evening classes scheduled to commence on Monday.

Assistant school principal Linton Read said today, however, that he considered those who attend night school classes can still register. Total registration so far is considerably down from last year, it was stated.

Night school classes which will not be carried on unless there is more enrollment include those following: auto mechanics, bookkeeping, carpentry, crafts, drafting, electronics, mechanical drawing, speaking and sheet metal work.

SHIP IS OK

OTTAWA (CP) — The Canadian Coast Guard vessel Edler, grounded on the western shore of Hudson Bay Saturday night, will need repairs before it can be floated off safely but is in no immediate danger, a transport department official said Monday. Work has been started to patch up damage so the ship can be refloated.

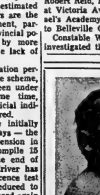

BABY PICTURES THAT ALMOST TALK

Mothers like our baby pictures. It's not just the baby's smile, so appealing, that they almost talk!

Bring your baby to our studio for professional care. Our experienced photographer, working with modern, fast-action cameras and soft, natural-look eye high speed lights, know how to capture the joy, gladness, the fleeting smiles, the bubbling enthusiasm, that show your baby at his most appealing best.

Call now for an appointment. We'll arrange our schedule to fit Baby's, because with us your baby is King!

William E. Riley
— PHOTOGRAPHER —
224 FRONT STREET — WO 8-5320
BELLEVILLE, ONT.

enjoy Canada's favourite

BRANVIN
SHERRY AND PORT WINE

JORDAN
BRANVIN
Sherry

Beautify Belleville Campaign For Centennial Year Is Planned

A special citizens' committee will be appointed by Mayor A. M. Haig to promote a "Beautify Belleville Campaign" to be completed in time for Canada's centennial year in 1967.

The motion to form the committee, introduced by Alderman Frank Murray, was passed yesterday by city council. The committee calls for the committee to work on a voluntary basis with no cost to the city.

Mr. Murray said he felt city council should give local citizens some leadership in a program to beautify Belleville as a centennial year project.

He said that everyone could get in on the act; it would cost the city nothing and would benefit all.

Alderman George Wishart agreed that such a movement would be contagious and suggested that private citizens, as well as service clubs and other organizations would be glad to co-operate.

Alderman David wondered whether another "Beautify Belleville" committee should be formed when organizations such as the horticultural society had a program already in mind.

And Alderman Jack Ireland recommended the Belleville Jaycees for their community work in helping to keep the city tidy.

Alderman Jack Deacon suggested that if a committee such as Alderman Murray proposed was formed, the city could brace itself for a demand for funds He said the committee should be a committee of coun cil.

Trenton News

By EULA GOSLING — EX 3-3339

All Parties Have Old-Time Supporters

TRENTON — Hedley S. Galpin, 78, a Belleville resident for 33 years and a Trenton resident for the past two years, is a Liberal from away back — away back to Sir Wilfred Laurier.

This year, Mr. Galpin will cast his 55th vote for the Liberal candidate in Hastings West. He voted first for Dr. Bert Faulkner in that riding.

Coming to Canada from Maidenstone, Kent, England, Mr. and Mrs. Galpin settled in the Quinte area and have never seen any reason to move away from the district. Both have been Sunday School workers for many years.

Another Quinte area old-timer with strong political convictions is Mrs. Cecil Rowley of Frankford. Mrs. Rowley, "in her seventies," was one of the first CCFers under Woodsworth, and has now an undaunted support of the New Democratic Party. This week, Mrs. Rowley and other members of her family are back north at a hunting camp. But Mrs. Rowley can't rest vote . . . for NDP Hastings West candidate Ian Reilly . . . in the advance poll.

Trenton Tories turn to "Johnny" Johnson when it comes to political consistency. Johnny, 90 this year, has been a conservative ever since he was old enough to vote. He and Mrs. Johnson, who live on Baptiste Street in east Trenton, can always be counted on to show up at every Conservative meeting in the area. Almost as old as Amanda herself, Johnny thinks that the Conservative party has done a good job for the country ever since the days of Sir John A. and doesn't see any reason for changing his mind in the 1st age.

BUILD NEW MILL

A $35,000,000 paper mill is to be built in the Highlands of Scotland at Annant Point in Inverness-shire.

Trenton Wins Golf Trophy; Plan Curling

TRENTON — On Saturday, a 12-man team from Trenton defeated teams from Napanee and Consecon to capture the last golfing events of the season, the 18-hole tournament for the Individual Cup trophy. The trophy has been won four times by Napanee, twice by Trenton and once by Consecon and now put up for inter-city play by its donor. The Trenton team challenged 108 golfers; Napanee came second with 715 points and Gananoque trailed with 779.

Quinte area golfing gems were Trenton's Carl Charlton with a 70; Glen Wagoe of Napanee with 72 and Charles Crawford, also of Napanee, with 72.

With the season's golfing almost over thoughts at the Trenton Country Club are turning to curling. The ice will start to go in on Oct. 15 and the first event, an Industrial League schedule game, will take place on Nov. 1. On Oct. 4, the Industrial League will be formed at a meeting in the club lounge.

Meanwhile, the dates for the annual meeting of Quinte bonspiel have been set as Jan. 30 and 31 and Feb. 1 and 2. The RCAF Curling Club will be host for the four - day event this year. A meeting to make up rinks and arrange the details will be held at the country club on Oct. 13, in the evening.:

MORE POWER

Three new power stations in northern Sweden have an annual output of 3,470,000,000 kilowatt hours, about a third of the nation's consumption.

FLOOR SANDING AND FINISHING
GLEN ELLIOT
126 Dufferin Ave. WO 8-3000

DRUG SPECIALS

Sept. 23 - Sept. 28

KLEENEX 2 for 29c
Pepsodent Paste $1.00 Value 79c
Idavites Capsules $2.50 Value $4.95
(Six months supply)

FREE DELIVERY
YOUR DOWNTOWN I.D.A. DRUG STORES
DOLAN'S - DUFF'S - LATTIMER'S
SCHRYVER'S

THE ONTARIO INTELLIGENCER
Ontario Established 1841 — Intelligencer 1927
Published Daily by
THE ONTARIO INTELLIGENCER LIMITED
Belleville, Ontario, Canada

Subscription rates.
By carrier 60c per week
By mail in Canada $15.00 per year; 6 months $8.00, 3 months $4.50
By mail in U.S.A., $20.00 per year
Authorized as second class mail by the P.O. Dept. Ottawa and for payment of postage in cash.
Member of The Canadian Daily Newspaper Association; Member of The Canadian Press; Member of the Audit Bureau of Circulation

Who Will Be New Mr. Ontario?

Wednesday evening of this week the real Mr. Ontario will step forward.

There are three aspirants for the title held by Hon. Leslie Frost during his full reign as head of the Progressive Conservative party in the province.

The question to be settled Wednesday, when voters go to the polls, is whether the title was Mr. Frost's to bequeath, along with the position of Premier, when he retired in favor of Hon. John Robarts.

As Premier, Mr. Robarts has followed in Mr. Frost's footsteps, but with a gait of his own. He has made no sudden, startling changes, in either the policies or the personnel of the government, yet has given positive proof that he is his own man, leading the party on a path of his own choosing, at a pace of his own liking.

This is as it should be.

The question which will be answered on election day is whether the majority of the voters approve this path and this pace, or whether John Winterman has made a greater impression upon them than any of the changing parade of Ontario Liberal leaders since the hey-day of Mitch Hepburn.

Donald MacDonald, the leader of the New Democratic Party, cannot be considered a serious contender for the title of Mr. Ontario.

* * *

Most Ontario residents, we think, will agree that they have enjoyed good government from the Progressive Conservatives. There is the fact, though, that the party has been in power over two decades. There is a danger that the party in power, may get fat and lazy, and there is also the equally serious threat that the opposite parties may become flabby and soft, starved of new recruits of ability because they cannot offer opportunities to the ambitious.

What, though, is the picture which the parties in Ontario present? The Conservatives have just acquired a young and vigorous new leader, who has brought new blood into his cabinet, has initiated new policies and has vigorously pushed ahead with the implementation of some old projects which had been long in the blueprint stage. Perhaps, Mr. Robarts' most notable achievement is linked to his earlier role, not of Premier but of Minister of Education. He has presented the province with a new design for secondary school education which, though it has yet to face the tests which only time can provide, appears promising. He has pushed ahead with legislation covering pension plans, a project initiated by his predecessor, Premier Leslie Frost. He has promised action on making medical care insurance available to all.

Under the leadership of his vigorous lieutenant, Hon. Robert Macaulay, he has launched the provincial government into a comparatively new sphere of activity, aimed at dealing with the specific trading problems of Canada's most heavily industrialized province. This is not a record which suggests that the government is old and tired.

If there is reason to believe that the Liberals, as the only practical alternative government, may be suffering somewhat from the anemia which can arise from too long a period in the wilderness, the electorate might be pardoned for wondering whether this is an ailment which it can safely be healed by entrusting the party with power at this stage.

* * *

Here in the ridings of Hastings East and Hastings West we have six citizens seeking two seats, with the real contenders being two Conservatives, seeking re-election, and two Liberals who have served their fellow citizens well in other capacities.

Both county ridings have greatly benefited through the efforts of Mr. Clarke Rollins, Hastings East, and Mr. W. E. Sandercok, Hastings West, in promoting and securing the fine system of highways which we now enjoy. Over $12,000,000 has been spent in Hastings East in the past four years. These, and other achievements emphasize the wide experience these two men have in dealings at Queen's Park.

Mr. Roy Sills, the Liberal candidate in Hastings East, is best known to the farming community. It is in connection with developing and expanding the services of a wide variety of farm organizations that he has played his biggest role in community service. He has, also, taken an active interest in educational matters. Mr. Frank Foltwell, the Liberal candidate for Hastings West, is well known in two fields of service, municipal and Federal politics. He is an ex-mayor of the city and a former member of parliament.

We are fortunate in being able to go to the polls with the assurance that, no matter what the outcome, the two ridings will be well represented in the next Legislature.

Ottawa Offbeat

New Pension Plan Could Short Change Tax-Shy Farmer

By RICHARD JACKSON
From The Intelligencer's Ottawa Bureau

OTTAWA — Between them, the Russian grain traders and National Health and Welfare Minister Judy LaMarsh may solve one of the mysteries that seems always to have completely baffled the Federal Government . . . what happens to what is known as "Farm Income?" — how and where does it appear, so intriguingly, to vanish?

The Russians could figure in the solution of the mystery because with the $300,000,000 wheat sale to Canada, they are accounting for one half of the $1,000,000,000 export business the Prairie grain men are racking up.

And $1,000,000,000 . . . that is a billion - - is a little more than sweep under the rug, bury in the garden or write off through some remarkably wizard-kind of accounting.

But Judy LaMarsh could play a hand in answering the "Farm Income" conundrum because she wants the National Revenue Department to tax that $1,000,000,000 for contributions to her Canada Pension Plan.

Now wheat sales are only part of Canadian farm income, and the prairie grain men but one, if a large, segment of farm population.

ONLY 14 PER CENT:

Miss LaMarsh's actuarial experts, after consulting the Dominion Bureau of Statistics, the Federal Agricultural Department, National Revenue and other recognized government authorities, have established that there are 940,000 working farmers in the country.

But, oddly, only 720,000 bother to file an income tax return.

And of these, only 86,916, or about 10 per cent, admit to earning enough to be liable to tax.

Amazing arithmetic that, when you think of a cool billion dollars in wheat exports alone.

Perhaps, the great majority of farmers are self - employed, and so, in computing their own tax deductions (if any) from income.

This is much different deal than the majority of urban workers get from the revenue department which pokes its cut, like it or not, before they ever get their hands on their chosen use of the MONEY, or not, comes back at the end of the tax year, for another slice.

Some other years ago, the revenue department, like city people, suspected that, perhaps, some of the farm population were not coming everything when it came to filing out income.

So it sent its tax men out across the western wheat plains to ask questions and even peek into books, accounts and records.

MURDER, THEY SHOUT

You should have heard the agonized screams of outrage.

Perhaps, the Prairie wheatmen have the most powerful, hardest-working, most deeply-dedicated lobby in the business of twisting Ottawa arms, and they gave the government in general, and revenue department in particular, a classic tongue-lashing on Parliament Hill.

In the Commons, "Gestapo agents," was one of the gentler terms used in lacing the revenue sleuths.

And so, since the Prairies do - - left to their own any government would and did - - control a lot of often crucial votes, the investigation seemed quietly to die.

But now Judy is asking questions.

It is not that she is mean, she just wants to tax the farmers for their contributions to pay up, so that they can get it back when it comes time to go out to retirement pasture.

Contributions under the pension plan will be collected monthly in the case of employers and employees. (That is you and I, in the large majority.)

Self-employed persons (and that is the farmer, largely) will be expected to pay into the plan on a "voluntary" basis at double the rate - - with the deadline set for April 30, when the year's last call for income tax is recorded.

But if you don't pay income tax - - as 90 per cent of farmers don't - - then how do you pay into the pension fund? It could be that the tax-shy farm income has, perhaps, done itself out of getting in on the Canada Pension Plan.... good or bad as that scheme finally may turn out to be.

One Man's Meat

Ottawa Journal

A horoscope promises "great good luck during the turmoil or tragedy of someone else." One man's cloud is another man's silver lining.

Strictly Personal

Modern Life, Nervous Upset Go Together

By SYDNEY J. HARRIS

The words "nervous tension" and "modern living" have become almost synonymous these days, but I wonder if it isn't something more than the relentless pace of industrial society that is responsible for those nagging, sour faces on the homebound train.

This may astound those who are unacquainted with the facts of history, but the serf of the despised Middle Ages worked less hard and less intensely than the modern American, with his high standard of living and his eight-hour day.

A good case could be made out, in fact, for the contention that we work harder than any other free people that there has ever known. During the last 300 years, the number of holidays in this Western world has shrunk to almost nothing.

In the ancient Greek calendar there were many holidays for every working days. The early Egyptians and the Jews had an abundance of feasts and festivals throughout the year — some of them extending for a full week.

The Roman days festi were of three kinds, and were quite meticulous. The first kind was observed regularly, like our Sunday; the second kind was observed annually, on days fixed by the authorities, like our Thanksgiving; and the third kind was publicly proclaimed as occasions called for them. The latter were extremely frequent. Even in the Middle Ages, one third of the days in the year were given over to feasts and festivals, while in the Roman age man may have labored 12 or 14 hours a day, he rested on one day out of seven.

The average life, then, was not unlike that of a modern train conductor, who has a long run from Chicago to New York, and then lay off for a couple of days.

As we learn more about the complex operations of the body and its relationship to the mind and the emotions, we may discover that the secret of today's sounder view of the human organism than we do — and that it is the unrelieved pressure of day-after-day toil that creates weakness and breakdown, rather than outright effort over a long number of hours.

Most of the effective men I have known, in the arts and sciences or the arts, work hard and long — but fairly frequent and extended vacations throughout the year. Routine can be a deadlier enemy of social development than relaxation.

Just Send Jet For Charcoal

Financial Post

Here, without comment, is a report from Penhalter, in Canada's Arctic, as published in Time and Tide of London, Eng.: The scene in a canteen one afternoon with the temperature soaring into the low 90's. A lady there is, I, Generals, their presence occasioned by the fact that there is an American base here, in the process of being closed under the big economy campaign.

Says one: "Do you use any charcoal please? We want to barbecue some chicken tonight this evening," Answer: "Afraid not, sir."

The three go into a huddle in a corner and their conversation, very audible, is: "Well, what the hell — let's send a jet down to Goose Bay (over 500 miles) for 40 lbs. of charcoal and five cases of beer and it'll be here in time for supper."

And turning to the manager: "May I use your telephone, please?"

OFF THE RECORD

By Sid Read

"Yes we could use an odd-job man . . . I assume you have a degree in physics?"

LOOKING BACKWARDS

GLEANINGS FROM OUR FILES OF BYGONE YEARS

20 YEARS AGO

September 24th, 1943

Mr. and Mrs. Alex Weir, of Niagara Falls are visiting relatives in the city.

Mr. and Mrs. W. A. Carr, of Rochester, N.Y., are visiting in the city and are the guests of Mr. and Mrs. Alfred Lazier.

Misses Barbara and Joy Reesor of Toronto, are spending their holidays with their grandmother, Mrs. Emma Reeves of Charlotte Street.

Mr. and Mrs. E. M. MacDonald are leaving today to spend a vacation at Bangor Lodge, Muskoka Lake.

Mr. and Mrs. D. J. Callaghan, Cobourg, received a cablegram from their son, Lieut. Frank Callaghan, informing them of his safe arrival overseas.

Among those registered at Bangor Lodge, Muskoka, are Mr. and Mrs. Zeran and family of this city.

Misses Hilda Kerr and Mildred Kerr of Toronto, are visiting their uncle, Mr. Thomas Smith at Cannifton.

Mrs. W. J. McFaul of Wellington, was the weekend guest of her sister-in-law, R. E. Colling on Alexander Street.

Mrs. Don Osborne and children, are spending a few days in Kingston.

30 YEARS AGO

September 24th, 1933

Eggs have advanced in price from 20 cents to 23 cents per dozen.

There has been no decided increase in relief figures the city list this month, according to the information given out by the Central Relief Bureau here. Seasonable work is said to be the cause for the fairly static number of applications on the lists. At present approximately nine hundred individuals are accepting relief in varying amounts.

There is an interesting item with regard to the Aviation Army here, taken from our file copy of the issue in 1883: "The Salvation Army will commence work in this city on Sunday next. The working corps will be under the command of Lieut. Nellie Ryerson who will be assisted by six sergeants from Kingston and Capt. Wass of Toronto.

Miss Elizabeth Ethier and Miss Edna Boothe of the Bell Telephone office here have been transferred to the company's Kingston office.

Arnold Brown, Jr., returned to the city yesterday after spending six months in England and he was welcomed home by many friends.

40 YEARS AGO

September 24th, 1923

Many ages ago it was permissible to offer for sale wild game of all kinds. In this connection the following item from our file copy at this date in 1873 is of interest: "A large display of game for sale is on view here at the store of W. H. Schoin, including black ducks, wood ducks, teal, partridge, snipe and plover."

Work will be commenced on the new intake pipe at the waterworks pump house tomorrow.

Mr. and Mrs. Hull Austin of Fort Arthur, Ont., formerly of Belleville, are visiting friends here. Mr. Austin is a former Belleville newspaper man.

There are 1,100 pupils in attendance at the high school here and two extra rooms will have to be provided for the assembly room. Two extra teachers are necessary, and an extra teacher is required at Queen Alexandra School.

There is a large attendance at the public school here this fall; Queen, Victoria School has 447 pupils and 11 teachers; Queen Mary School has 628 pupils and 10 teachers; Queen Alexandra School has 415 pupils and 9 teachers; George School has 353 pupils and 8 teachers. Mr. H. J. Clarke, public school Inspector, states that the registration of 1643 pupils is the largest on record at this season. There is no serious overcrowding in any of the schools.

50 YEARS AGO

September 24th, 1913

The fine halls have received well merited and long expected renovation and improvements.

Mr. and Mrs. Malyea, Coleman Street, has a peach tree in his garden which yielded fruit this season for the first time. The branches are heavily lader with fruit and it is necessary to prop up the limbs. The peaches are delicious in flavor.

The Rev. R. C. Blagrave, rector of Christ Church, preached at the Harvest Festival service in St. John's Anglican Church, Madoc last evening.

Mr. Ross Hume is home on a visit from New York City.

To Your Good Health

Will Power Can Not Be Provided By Medicine

By JOSEPH G. MOLNER, M.D.

Dear Dr. Molner: I keep thinking of the obese writer of a letter to your column to whom you offered the genuine help.

If she has "will power" adequate to her needs, she wouldn't have written you for help, would she?

In view of the fact that obesity is one of our major health problems, what do you recommend for people who are diabetic and who crave food and alcohol, and nicotine?

Where is this craving rooted. In insecurity? Is it chemical? How can one achieve balance. Is psychiatry the only solution?

I hope you will outline tangible directions for the overweight diabetic who is also a chain smoker and problem drinker. — N. P.

Come, come. And slow down. I am all in favor of science, and in favor of every medical aid that can be provided, but I don't thing it is up to science, or to medicine, to provide a pill to do with will power. This attribute is something that people must develop within themselves. I think that obesity is probably the greatest single health problem we have in this country. There is no serious overcrowding in any of the schools.

Dear Dr. Molner: Is breast-feeding detrimental to a woman's figure?

No. Where sagging has been the complaint, this seems to be due to flabness of muscle tissue rather than breast feeding.

Note to MRS. E. S.: If your husband "craves" lemon juice, let him drink it. It contains a lot of Vitamin C, and is found completely the nonsense from your letter that it will "dry up the blood."

Fat! My ladies. "The Lost Secret of Reducing" tells how to get rid of it the easy way. For your copy, send to care of the Chicago Sun-Times Syndicate, P. O. Box 158, Dunmore, Pa., enclosing a self-addressed envelope and 10 cents in coin to cover cost of handling. Dr. Molner welcomes all readers mail, but regrets that due to the tremendous volume received daily, he is unable to reply to individual letters. Dr. Molner answers readers' questions in his column whenever possible.

Try to Reduce Plane Fires

Waterloo Times

Official government records show that nine out of ten fatalities in "survival" airplane accidents — crashes which occur during take-offs or landings at low enough speeds to give occupants a good chance of survival — result from the effects of fire. Such accidents, statistics indicate, occur far more frequently than "non - survival" crashes — those in which planes drop from higher altitudes.

With this thought in mind, experiments aimed at reducing such fatalities in landing or take-off accidents by 90 percent will be conducted by the Federal Aviation Agency, which has awarded contracts worth $740,000 for the projects.

One firm will design and test a high-strength bladder cell fuel system that will resist puncture on impact. Another plans tests to determine how air filters under remote control will be crashed deliberately for the purpose of studying fuel combustion in the beds and cabin survivability.

A third company will study fuel containment under crash conditions on planes using integral wing fuel tanks, which are the type used by most large transport planes; a study of alternate wing tank designs, and a study of the crash-worthiness concepts of present - day aircraft. A fourth will analyze operating instruments which will be used to measure heat and toxic fumes in cockpits.

Airplane crashes cannot be eliminated completely, no more than automobile accidents can be made an impossibility. This is because automatic equipment has failings that can not be cured by human beings have their failures. But these experiments may serve to help reduce the number of fatal airline accidents.

How often we read, after a tragic airplane accident, that the investigators were unable to determine the exact cause because of the ravages of fire. Fire on impact is by far the leading cause of fatalities in aircraft accidents.

With these facts at hand, air safety experts have good reason to believe that if a way or ways can be found to keep a plane from burning in a crash, deaths could be cut by as much as 90 percent.

New Benefit Of Marriage

New York Times

President Kennedy's executive order halting the draft of married men so long as there are enough bachelors around between 19 and 25 for the peacetime armed services will be a great spur to the institution of marriage. But it may create a problem for the hesitant young man who likes a girl but likes his freedom more. Will the eligible bachelor soon have a bride's aisle or do his marching on a drillfield?

Faced with such major decisions, a student might turn to the writings of that unsentimental American cynic, Ambrose Bierce, who saw battle at Shiloh and wrote the wordings on the soldier's and civilian's life. On the military condition, he once declared war was a "soldierly compound of vanity, duty and the gambler's hope." On the single married state, he regarded it as "the state or condition of a community consisting of a master, a mistress and two slaves, making in all, two."

Where this leaves a prospective draftee or volunteer is not clear. Department of Defence giving the edge to engaged young women, and no doubt encouraging many a half-committed June bride-to-take the leap much sooner.

Today in History

By THE CANADIAN PRESS

Sept. 24, 1962

Six boxes of gold bullion worth $215,000 were stolen 12 years ago Tuesday — 1962 —from an unguarded building at Malton Airport near Toronto. The gold, awaiting air shipment to Montreal, was never found but investigators believe it had been flown in a private aircraft to Mexico. It was then believed to have been smuggled to Hong Kong and eventually to Communist China.

1918—The Krupp works at Essen, Germany, were bombed by the French.

1947 — Twelve men died when the steamer Wilverton and the tanker Translake collided in the St. Lawrence River.

SCOTT'S SCRAP BOOK

By R. J. SCOTT

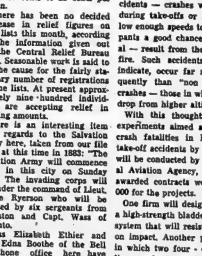

STOCK QUOTATIONS

(Stock Quotations Furnished by Barclay & Crawford)
56 Bridge Street East
Members Toronto Stock Exchange
Belleville Office — Dial WO 8-5581
H. P. Wills, Manager

INDUSTRIALS	
Abitibi 46	
Alberta Distilleries 28⅜	
Alberta Gas Trunk 28½	
Algoma Steel 56¾	
Aluminum 26⅛	
Argus 11¼	
Bank of Montreal 64¾	
Bank of Nova Scotia 73	
BC Telephone 54¾	
Bell Telephone 54¼	
Brazilian Trac. 27⅝	
British American Oil 28⅜	
B.C. Forest Prod. 21⅞	
Calgary Power 21⅛	
Canada Cement 37	
Husky 6⅛	
Cdn. Imp. Bk. of Com. 64⅛	
Cdn. Breweries 10¾	
Cdn. Br. Aluminum A 9	
Canadian Chem. 11¼	
Canadian Tire 33	
Cdn. Pacific Rlwy. 33⅜	
Cons. M. & S. 29	
Cons. Paper 39½	
Consumers Gas 12⅜	
Corby's "A" 18	
Crush International 13¾	
Distillers Seagram 53¼	
Dominion Foundries 64½	
Dominion Steel 13¾	
Dominion Stores 15½	
Dominion Tar 17⅞	
Falconbridge 56⅝	
Ford (U.S.) 59½	
Ford "A" 59½	
General Dynamics 23¼	
General Motors 84¼	
Great Lakes Paper 23⅛	
Guaranty Trust 39½	
Harding Carpets 25⅝	
Home Oil "A" 31¼	
Imperial Oil 43⅞	
Industrial Acceptance 34	
International Nickel 69¼	
Interprov. Pipeline 84¾	
Investors Synd. "A" 53¾	
Jockey Club Ltd. 3.25	
Lake Ont. Portland 250	
Laurentide Fin. 13¾	
Lakeland Gas 4.10	
Levy 20¼	
Loblaw Cos. "B" 7¼	
Massey Ferguson 15⅞	
MacMillan B. & P. 24¾	
Mead Johnson (N.Y.) 23⅛	
Monarch Foods 7	
Moore Corporation 52¾	
Norsenda 39¼	
Page Hershey Tubes 19½	
Royal Bank of Canada 73	
Shell 17⅞	
Simpson's Ltd. 35½	
Steel of Canada 22¼	
Toronto-Dominion Bk. 63⅞	
Traders Finance 12	
Trans Canada Pipe 32¼	
Trans. Mt. Pipe 15¾	
Union Gas 21⅛	
Victoria & Grey 14½	
Westcoast Trans. 15¾	
Walkers 58½	

MINES AND OILS
Assoc. Arcadia Nickel 41
Atlantic Coast Copper 85
Beth Copper 310
Central Delrio 780
Campbell Chib. 390
Cdn. Export Gas 108
Cochenour Wil. Gold 435
Cons. Discovery 80
Cons. Halliwell 14½
Conwest Exp. 435
Craigmont 18¼
Denison 13
Dickenson Mines 610
Dome Mines 30½
East Malartic 220
East Sullivan 240
Faraday 110
Frobex 62
Geco 28¼
Gunnar Mines 835
Giant Yellowknife 12¾
Hollinger 23
Hudson Bay M. and S. 85¾
Hudson Bay Oil 16
Kerr Addison 625
Labrador 33¾
Lake Dufault 730
Latin America 25½
Martinson 42½
McIntire 48
Mideon 29
Murray 910
North Coldstream 60
New Hosco 184
New Rouyanace 13½
Nickel Min. and Smelt 21½
Northern Canada 150
Normetal 310
Northgate 360
Opemiska 200
Pacific Pete 12¾
Preston Mines 925
Prospect Airways 59
Provo Gas 166
Quemont 111¼
Rio Algom 15
Rix 23½
Rockwin 21
Sherritt Gordon 292
Silver Miller 25
Siscoe 172
Steep Rock 460
Tombill 62
Triad Oil
United Asbestos 294
United Keno Hill 570
United Oils 144
Zenmac 20½

Toronto Stocks

TORONTO (CP) — Prices failed to establish a definite trend on extremely light trading on the stock market today.

Most industrial issues were mixed. Abitibi rose ¼ and Consolidated Paper and Price Brothers dipped ¼ each among papers. In banks Nova Scotia gained ¼ and Imperial Bank of Commerce was down ⅛. Among financial issues, Investors' Syndicate A declined ¼ and Laurentian Finance moved up ¼.

Rothmans of Pall Mall Canada Ltd. gained ¼ to 7⅛ following the announcement Monday that shareholders will be asked to approve payment of $5,100,000 to its present company. Rothmans of Canada Ltd., for the shares of Rock-City Tobacco (1960) Ltd., a wholly-owned subsidiary of Rothmans of Canada Ltd.

Falconbridge and Noranda both advanced ¼ among base metals. Dome dipped ⅛ and Dickenson was down five cents to $6.20 among golds.

In speculative mines, ISO gained five cents to $1.20.

On the foreign market, international Nickel declined 1⅛ to 70½ and Moore Corp. ¼.

On industrials, Imperial fell 1.31 to 647.35, golds .06 to 92.29, base metals rose .26 to 216.50 and western oils .02 to 121.15. Volume for the day was 2,817,000 shares compared with 3,303,000 Friday.

4¼%
ON SAVINGS
Interest from date of deposit
Free Chequing Privileges
Deposits by Mail
postage paid envelopes provided free
Hours—9 to 5
Fridays—9 to 9 Saturdays—9 to 1
GUARANTY TRUST
CANADA'S LARGEST INDEPENDENT TRUST COMPANY
199 FRONT STREET
BELLEVILLE
WO 8-6711

DRY CLEANING
SHIRT LAUNDERING
BY
WOODLAND

Common Market Offers Small Tariff Cut

BRUSSELS (AP) — The European Common Market offered the United States a small cut in its tariff on U.S. poultry but demanded that Americans abandon the idea of further negotiations on the issue.

The demand made certain that the United States would reject the offer to trim 1.3 cents from the 13.43 cents-a-pound duty, a 10 per cent cut in a tariff the Common Market raised 180 per cent last year.

The United States was expected to press instead for negotiation of the dispute by the General Agreement on Tariffs and Trade, the 45-nation international trade organization.

It took the foreign ministers of the six market nations—France, West Germany, Italy, Belgium, The Netherlands and Luxembourg—only 20 minutes to reach a unanimous decision.

Christian Fouchet, President Kennedy's chief negotiator here, had said earlier the 1.3-cent reduction was not enough.

The United States is expected to announce retaliatory tariff increases setting the stage for a new policy that will hit other farm products, especially tobacco, even harder.

TORONTO LIVESTOCK

TORONTO (CP) — Prices on slaughter steers, heifers and yearlings were steady for the week at the Ontario public stockyards today.

Veal calf prices were strong on choice lightweights with older grades numerous and hard to sell. Hog prices were lower and sheep and lamb prices were higher.

Slaughter cattle 3,577: Choice steers, 25.50-26 with sales to 26.50; good 24-25 medium 21-23.50; common 15-20; choice heifers 24-25; good 22.50-23.50; medium 19-22; commons 15-18; choice fed yearlings 25-27 good 23-25; good cows 17-18 with s a l e s to 18.50; medium 15.50-16.50; canners and cutters 11-13; good heavy bologna bulls 18.50-19.50; common and medi ums 15-18.

Replacement cattle 700: Good light stockers 24-26; mediums and commons 18-23.

Calves 454: Choice vealers 30-33 with sales to 35; good 26-29; mediums 22-25; commons 19-22; boners 14-18.

Hogs 809: Grade A at Toronto 28.50 stands currently selling at 28.35; heavy sows 18.85-19.05.

Sheep and lambs 461: Good handyweight lambs 19.50 — 20; common add medium 15 - 18; bucks discounted at fl a bundredweight; sheep 3-10.

PRODUCE MARKET

TORONTO (CP) — Churning cream and butter print prices were unchanged today.

Wholesale to retail carton egas, average weighted grade as of Sept. 23: A large 53.1; A medium 51.0; A small 44.4.

Butter prices: Canada first grade Ontario tenderdale 51-52; nongtenderdale 50-50¼ off truck, in light trading; western 50¼-51 (nominal).

DOLLAR RATE

MONTREAL (CP) — The United States dollar in terms of Canadian funds was down 1-32 at $1.07 27-32. Pound sterling, was down 1-16 at $2.01 23-16.

Will Not Alter Color Except For St. Pat

NEW YORK (AP) — Traffic Commissioner Henry Barnes drew the line Monday—the green line on Fifth Avenue.

Traditionally, the normally yellow line has been painted green just before the St. Patrick's Day parade.

Recently, for a German-American parade, it turned blue, partly with paint and partly with tape.

Now, with Columbus Day nearing, the Italian Historical Society wants the line down Fifth Avenue to turn royal purple.

And to complicate matters further, the Spanish consul general is reminding everyone that Spain paid for the discovery of America and is saying the line should be Spanish red and yellow.

"This has gone far enough," said Barnes. "Our men have more important things to do than paint polka dot stripes up Fifth Avenue every time there is a parade."

He d'dn't dare try to overturn the St. Patrick's Day tradition, but he ruled that March 17 is the only occasion for which the avenue line will change color.

John A Corte, president of the Italian society, replied darkly:

"We will not get away with this."

FUNERALS COST $529

LONDON, Ont. (CP) — Figures issued Monday at the Ontario Funeral Service Association congress here say the average cost of a funeral in Ontario in 1962 was $529. The average profit to the funeral home was said to be $74. The figures contained in a report compiled by Gruneau Research Companies Limited, include the cost of coffins but do not cover cemetery costs, flowers, extra transportation or an honorarium to the clergyman.

Want to Make Sir Winston House Member

LONDON (Reuters) — A new proposal to honor Sir Winston Churchill — now 88 — has raised a knotty problem for Britain's constitutional experts.

Briefly, the proposition is that the veteran statesman and British Second World War leader who will not run again for Parliament at the next general election, should be made an honorary member of the House of Commons.

The idea has been brought to the notice of Prime Minister Macmillan. It is primarily a matter for the legislature—and politicians say it involves big snags.

These were pointed out in a newspaper article by former Labor prime minister Earl Attlee who said he had never heard "a more preposterous proposal."

Attlee said: "I would yield to no one in supporting any reasonable proposition for doing honor to a great man, but as an old House of Commons man I should bitterly resent any proposal for diluting its membership by adding to it a person not elected by the electors for a real constituency."

No one as yet knows what the reaction of Churchill will be to the proposal. As a dedicated House of Commons stalwart, he might well be as much against it as Attlee, despite his tremendous attachment to the lower house and its institutions.

CAN STAY IN BRITAIN

LONDON (Reuters) — Two South African refugees who escaped from South Africa were given permission to stay in Britain for two months following their arrival here Monday. The men, Arthur Goldreich, 33, and Harold Wolpe, 36, escaped from jail in Johannesburg after being held under the law which empowers police to detain people for up to 90 days without bringing charges.

Business Briefs

By THE CANADIAN PRESS

PRODUCTION IS UP

Production of pulpwood in July increased 8 per cent to 1,680,154 rough cords over the same month last year, but decreased one per cent in the January - July period to 6,913,944 rough cords, the bureau of statistics said today.

OUTPUT DROPS

Steel ingot production in the week ended Sept. 21 totalled 159,854 tons compared with 164,081 tons in the preceding week. Output in the same week of 1962 was 140,158 tons.

HAVE MORE FREIGHT

The volume of water freight handled at Canadian ports in June rose by 3.9 per cent over the same month of last year to a total of 22,654,300 tons, the bureau of statistics said today. Foreign freight dropped slightly to 12,768,100 tons from 12,852,300 while coastal freight rose to 9,886,200 tons from 8,947,500.

RAISE PRICE

Reynolds Metals Co., second largest aluminum producer in the U.S., announced Monday a half - cent - a - pound increase in the price of ingot metal from 22¼ cents to 23 cents. The higher price, effective with Oct. 1 shipments, is the first increase in ingot price since December, 1958 when it went up 27.34 cents from 26.8 cents a pound.

TO RAISE PRICE

PHILADELPHIA (AP) — The Philadelphia Inquirer, this city's only morning newspaper, announced Monday it will raise the price of its daily editions from five to eight cents a copy beginning Sept. 30. The Sunday price will remain at 20 cents. Philadelphia's other two daily newspapers, The Bulletin and The Daily News, sell for five cents a copy.

Move to Increase Gasoline Service Outlets Turned Back

A move to increase the permissible number of gasoline service station outlets in the city from the present 55 to 60, was turned back in city council yesterday for more considera tion.

The recommendation called for the present limiting by-law to be amended to allow operation of up to 60 stations.

Council was told that the present by-law was passed in 1959 as a "freezing" measure to limit the number of gasoline stations until pending annexation was completed and a new zoning by-law was in force.

At the time the promise was that the by-law would be amended or altered.

Alderman Jack Ellis wanted to know why 60 had been chosen as the suggested number of stations to be permitted.

Alderman Ross Bailey said there were two reasons for the amendment.

PATTERN CHANGED

One was that the traffic pattern in the city had changed since the by-law was passed and the other was that the limitation on the number of services stations was resulting in traffic flocking at outlet permits.

He said when a firm or company wanted to start a new service station an existing outlet permit had to be purchased. Owners were asking as much as three times what permits were worth, he said.

"Either a man pays what is asked or he doesn't get a service station."

Alderman Frank Murray asked if the opinion of gasoline service station operators had been sought on the matter.

WOULD REPEAL BY-LAW

Alderman Les Digby suggested the proper course might be to repeal the present by-law and then sit down with station operators to try and determine what is needed.

City Manager J. R. Reynolds felt it would be wise to repeal the present by-law and leave the matter wide open.

"There should be some control, but at the same time there has been growth in the city and possibly more outlets are required."

Accordingly the matter was referred back for further consideration.

Council Defeats Bylaw to Control Burning Leaves

City council yesterday turned down a by-law which would regulate the burning of rubbish and the setting of bonfires in the city.

Among other things the by-law would have prohibited the burning of leaves on city pavements and also would have called for a permit for a bonfire to be started if such a fire was considered to be hazardous.

"How would it be determined whether or not a bonfire would be hazardous before it was started", objected Deputy Mayor Ben Corke.

And Alderman Jack Allin objected to the clause which would forbid burning leaves on the street.

"The by-law forbids burning leaves only on city pavement," returned another councillor. "There is nothing to stop them being burned on private property."

Deputy Mayor Corke said the by-law looked to him like more regimentation and he objected to regimentation.

The by-law was defeated by a one vote margin.

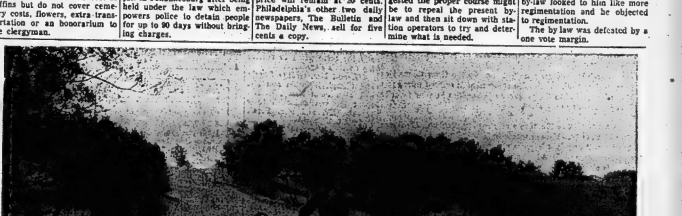

Why buying a London Life policy is as good as buying a piece of property (perhaps better)

The value of London Life permanent insurance is not in the lap of the gods. It is guaranteed. You don't need a large down payment. You can borrow money on it. And all the while it protects your family more completely than any other investment.

YOU MAY LIST YOUR REASONS when we compare a London Life Jubilee policy with a piece of property. But consider these facts:

(1) Investment in a piece of property usually involves *some* risk. A London Life Jubilee policy avoids the hazards of investment risk. The cash values of your policy are guaranteed in writing.

(2) Start modestly. $13.09 a month isn't very big league in the investment world. But invested in a London Life Jubilee whole life policy it provides protection and builds substantial savings. If you start at age 25, by the time you reach age 65 you will have had $25,000 in insurance protection for your family for 40 years—and you will have built up savings of about $12,580, *twice as much as you have paid in premiums.* This is made up of $5,580 in guaranteed cash value, and about $7,000 in accumulated dividends. (Based on the 1963 dividend scale and assuming you leave dividends to accumulate.)

(3) When you're ready to retire, what other form of property offers you all these choices: at age 65 you can keep right on with your London Life insurance protection; you may stop paying premiums and take a paid-up policy for an adjusted amount; you may take the cash value, plus dividends that have built up—take it in a lump sum, as an income guaranteed for life or as an income for so many years. No other property is so versatile.

(4) London Life has had an outstanding dividend record over the past 50 years. Since 1951, the dividend rate has been increased six times.

(5) With your first premium you create *an immediate estate.* If you die, the value of your London Life policy is greatly increased—worth much more than you have paid in premiums. Many other properties must be *sacrificed* when the owner dies.

(6) You can *borrow* from London Life on the cash value of your policy, quickly and quietly. Just call the local London Life office or your representative. No credit check. And all the while your policy continues to protect your family.

(7) When you borrow from London Life, the interest rate is 6% —comparable with banks' regular lending rates and *much lower* than personal loan companies'.

(8) A London Life Jubilee policy is a good investment in other ways. It is not affected by market fluctuations. It is just as safe as high-grade bonds and much safer than most common stocks. It is *particularly* attractive because while it earns you money *it protects your family.*

(9) Property values may rise or fall. But a London Life Jubilee policy grows with dividends and *guaranteed* values. Dividends are declared each year. The dividends payable to London Life participating policyowners in 1963 will be more than $23 million.

(10) One reason London Life premiums are low is because Canadians, on the average, are long lived. Dividends to policyowners are high because, among other things, the Company invests wisely and profitably. (In 1962, the Company earned 5.47% on its investments—after investment expenses.)

(11) No two men have the same insurance needs. That's why your London Life representative has been selected to tailor insurance to fit *your* needs. He is trained to give you efficient service for many years to come.

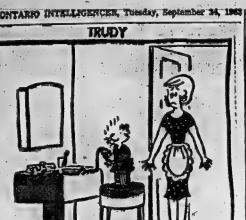

Successful Living

(A Canadian Social Worker Helps with Human Problems)

Widow Tired of Sitting

By DORIS CLARK

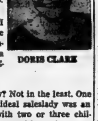
DORIS CLARK

DEAR DORIS — I am a widow, fifty, family grown and married. I am interested in taking a course in cosmetics, either as simply a hobby, or perhaps with a view to a business venture. I have always been interested in this field, but until now circumstances have prevented me from doing anything about it.

Do you know if there is a course that I could take that would train me for cosmetic demonstration? That is, if you don't consider this a completely wacky venture for a woman in my age bracket. — A VENTURESOME WIDOW.

DEAR VENTURESOME — Wacky? Not in the least. One manager of a cosmetic firm said the ideal saleslady was an older widowed or divorced woman with two or three children to raise. Qualities supposedly possessed by such women included steadiness, experience with people, a necessity to earn a living.

Training courses are put on by the firms themselves from time to time. Inquire about what is offered where you are by talking to the manager of cosmetics in your favorite department or drug store.

• • •

DEAR DORIS — We have a very serious problem. My fiance is 18 and I am 16. We are madly in love and plan to wed. Our parents won't permit it because we are still in school.

We are sure it's love because we have been together for three years. Is eloping our answer? We were working after school and on Saturdays and now through the summer.

Please help us! — LOVERS.

DEAR LOVERS — Believe me, I help you most when I say wait! in capital letters. If it's the Real Thing it will keep. It's adult to finish school first. Don't risk being another statistic in the report of broken teen-age marriages.

• • •

DEAR DORIS — My daughter is to be godmother to a friend's baby daughter. Is it her right to give a present to the baby or the baby's parents? — AUNTIE MAY.

DEAR AUNTIE — Her gift is to her godchild: something permanent, which can, perhaps, be handed down later to her own children. This might be a silver mug or spoon, a gold locket or baby bracelet.

• • •

To WANTS PARTY — Mom's a sport to say she'll help. A Hallowe'en party is a fine way to get to know your new neighbors. Invite boys and girls independently of each other when this is indicated. Want my sheet suggesting games and eats for such a do? Then send me your name and address on a stamped envelope!

• • •

To BOWLEGGED BILL — Would you rather have a bad scar on your face? Or ugly teeth? You'd be surprised how many girls and boys are worried about not-quite-straight legs; far too wooried. After getting tailor-made trousers to conceal the figure-fault, forget it.

Gain popularity through talent at telling the best jokes, playing the best game of tennis or tiddly-winks.

• • •

(Doris Clark, Master of Social Work, is a graduate of McGill, Toronto and McMaster universities, and has had broad experience in social work. If you would like help with your problems, write to her in care of this newspaper, enclosing a stamped, self - addressed envelope.)

Thumbnail Sketches Of Candidates In Hastings Ridings

Hastings West

FRANK R. FOLLWELL (LIBERAL)

Belleville Realtor and former member of parliament for Hastings South for nine years, Mr. Frank Follwell of Sidney township, is contesting the Hastings West riding as Liberal candidate in Wednesday's provincial election.

A native of this city, he attended Belleville High School and Queen's University and worked as a brakeman for the C.N.R. before entering the hardware business in Belleville.

He was city alderman for four years and served as Belleville mayor for three years before election as member of parliament for Hastings South. During his term at Ottawa he served on the Commons Banking Committee and also on the advisory committee to the minister of finance. He served as utilities commissioner in the city for four years.

Aside from his municipal and political interests, Mr. Follwell has keen interest in community work his service including the presidency of the Victoria Order of Nurses; chairman 1963 Salvation Army Red Shield campaign, chairman of retarded children's campaign, member of the United Appeal committee.

Married to Miss Ada Wright, he has two children, he lives near Halloway and is a Sidney township school trustee.

IAN E. REILLY — N.D.P.

Ian E. Reilly at age 23 is probably one of the youngest candidates seeking election to the Ontario Legislature. He is a former employee of the Bata Shoe Company in Batawa and is currently employed as International representative for the Boot and Shoe Workers Union. He lives at R. R. 1 Trenton and formerly resided at Wallbridge and Frankford.

Mr. Reilly is secretary-treasurer of the Trenton and District Labor Council, and is an executive council member of the Ontario Federation of Labor.

Mr. Reilly has for some years been active in Young Peoples work and is immediate past president of both the Belleville Presbytery and the South Hastings District of the United Church of Canada Young Peoples Union. In community work he has been associated with the Trenton and District Cancer Society and the Hastings County TB Association.

Mr. Reilly is vice-president of the Hastings South New Democratic Party Riding Association.

W. ELMER SANDERCOCK, PC

Progressive Conservative member for the West Hastings Riding since 1945, W. E. "Sandy" Sandercock is again seeking re-election to the Ontario Legislature in Wednesday's general election.

Although born in Northumberland county, Mr. Sandercock has spent his adult life in Hastings county, moving across the county boundary to manage the Stirling Creamery.

Later he operated a grocery and meat store at Stirling.

But tiring of business life he gave up his Stirling interests to become superintendent of the Hastings County Home, a position which with Mrs. Sandercock as matron, he filled for 19 years.

Possibly one of the more important of "Sandy's" non-political affiliations is his association with the Belleville Agricultural Society of which he is past president.

He is also past president of the Belleville Fish and Game Club and is a member of the Lower Trent Valley Fish and Game Protective Association.

He is honorary member of the Belleville Kiwanis Club, a member of the Trenton Country Club and associate member of the Hasty Pees' Headquarter' Officers' mess and the Bay of Quinte Yacht Club.

Fraternally he is a member of Keystone Chapter, No. 77, at Stirling. He is a member of Bridge Street United Church.

He has a grown family of three—one son and two daughters.

Hastings East

CHARLES CLEMENS NDP

Seeking election to the Provincial Legislature for the first time Charles Clemens is unique in that he is a member of probably the only father and son team contesting this election. While Mr. Clemens is the New Democratic Party candidate in Hastings East his son Carl is the N.D.P. candidate in the Niagara Falls riding.

Mr. Clemens was born in Belgium and came to Canada at an early age. He has resided in the Marmora district for many years and is a farmer and construction worker. In his younger days he played hockey for Marmora in the old Trent Valley Hockey League and has been president of the Marmora Minor Hockey Club.

Mr. Clemens is a past president of the United Steelworkers of America and is past president of the Hastings-Frontenac New Democratic Party Riding Association.

He is a member of the Tweed Council of the Knights of Columbus and a member of Sacred Heart Church in Marmora.

Mr. Clemens is married and is the father of four sons.

CLARKE T. ROLLINS, PC

Elected to the Ontario Legislature in 1959 following a lengthy career in municipal government service, Clarke T. Rollins of Bancroft is seeking re-election as member from the riding of East Hastings.

Born 52 years ago in the Coe Hill district of North Hastings, Mr. Rollins was reeve of his township for many years and in 1950 served as one of the youngest wardens of Hastings county.

His father before him, the late Charles Rollins, served as county warden in 1924.

In private life he owns a wholesale gasoline distributor's contract and distributes gasoline and fuel oil throughout the northern part of the county.

He is keenly interested in roads development and since his election to the Ontario Legislature in 1959 has been active in house committee work.

Mr. Rollins was married to the former Rhoda Soal who died 18 months ago as the result of a motor accident on the Madoc road while she was en-route to a civil service meeting in Belleville.

He has married son with the Ontario Provincial Police at Woodstock and two grandchildren.

ROY SILLS (LIBERAL)

Well known throughout the county of Hastings for his leadership is community affairs, Roy Sills, prosperous Thurlow township farmer is the Liberal candidate for Hastings East in the September 25th provincial election.

A life resident of the riding Mr. Sills was born on the Sills family farm at Zion's Hill and has been away only once for any considerable time from the affairs of East Hastings.

That was during World War 1 when as a young man he served overseas with the Canadian Army being wounded in the battle of Amiens.

His past experience includes many phases of civic life: Chairman of Old Age Pensions and Mother' Allowance Board, in Hastings County for 7 years; Past Director of Zone 2 of Hog Producers' Marketing Board; Past President and director of Foxboro District Co-Op; Past President and director of Quinte Co-Op Medical Services; Founding director of Farmers' Allied Meat Enterprises.

His interest in education is borne out by his active participation as a member of Belleville District High School Boards, for 13 years; four of those as Chairman of the Board and eight years as Chairman of Transportation.

His present interests include: President, Vegetable Growers Ass'n of Hastings County; Director, representing Zone 7 Ontario Vegetable Growers Marketing Board; President, South Hastings Liberal Association.

He is an Elder of Bethel Zion United Church, and is Recording Steward of Plainfield Pastoral Charge.

Given 4 Years

BARRIE (CP) —Antonio Piccolli, 32, of Toronto was sentenced Monday to four years in prison for inflicting 13 stab wounds n the neck, hands and body of a 50-year-old Toronto woman, Mrs. Rose Spencer.

Defence counsel said Piccoli was in "probably a hopeless love affair."

APRICANS WALK OUT

GENEVA (AP) — All 26 African delegations walked out of the opening meeting of the United Nations World Health Organization's regional committee for Africa Monday because of the presence of delegates from Portugal and South Africa.

JET TO DENMARK

MONTREAL (CP) — Scandinavian Airlines System announced Monday it will inaugurate direct jet services between Montreal and Copenhagen Nov. 1, subject to approval of governments concerned.

Dies of Injuries

PETERBOROUGH (CP) — Paul LaFonia, 12, buried alive for some 10 minutes when a sandbank collapsed on him Sunday, died Monday some 30 hours after the accident.

Two other boys, partially buried, dug themselves out and summoned help. Firemen dug the LaFonte boy out and took him to hospital.

TO ATTEND COUNCIL

MONTREAL (CP) — Paul-Emile Cardinal Leger, Archbishop of Montreal, flies to Rome Thursday for the second session of the Roman Catholic Church's ecumenical council.

WOULD TAKE OVER

ALGIERS (AP) — President Ahmed Ben Bella threatened Monday night to step up Algeria's socialization of private enterprise if France explodes another nuclear test device in the Algerian Sahara. Ben Bella said: "We would take over their means of exploding more bombs. . . ."

Queensboro

QUEENSBORO — Weekend visitors at the home of Mr. and Mrs. John Thompson were Mr. and Mrs. J-en Moore, Peterborough, Miss Hazel Thompson, Belleville and Mrs. D. Carmen, Madoc.

Mr. Douglas Thompson left this week for Edmonton, Alberta where he will attend University for three years to receive his doctor's degree.

Mr. and Mrs. George Seguin and Cheryl, Kingston and Mr. and Mrs. John Barry, Ottawa spent the weekend with their parents, Mr. and Mrs. Frank Barry, Sr.

Sunday visitors at the home of Mr. and Mrs. George Gordon were Mr. and Mrs. Kenneth Gordon and family, Campbellford, Mr. and Mrs. Basil Moore and family, Belleville, Mr. and Mrs. Fred Devolin, Oshawa and Mr. and Mrs. Ken Gordon, Madoc.

Mr. and Mrs. Don Martin and Robbie spent the weekend with Mrs. R. A. Sager and Roberta.

U.C. ANNIVERSARY

Rev. Joe Price, Bath, was the guest speaker at the two anniversary services at the United Church on Sunday. Mrs. Price and family accompanied him and the family spent the day with Rev. and Mrs. George Ambury.

Miss Elaine Thompson left last week to attend Peterborough Normal School, Peterborough.

Miss Marilyn Mouck who is teaching at Joyceville spent the weekend at her home here.

Mrs. Annie Bird, Oshawa spent Saturday and Sunday with Mrs. R. A. Sager.

Mr. and Mrs. Art Baker and Mr. Delbert Grove, Oshawa spent Saturday night and Sunday with Mr. and Mrs. Frances Baker.

Mrs. Minnie Patterson, Flint, Mich. is visiting Mr. and Mrs. Jas. Clarke.

Rev. and Mrs. Ambury and Phillip spent a few days last week with Mr. and Mrs. Wilson in Kingston.

Mr. and Mrs. Jack McMurray and family, Tweed spent Sunday with Mr. and Mrs. Clayton McMurray.

EVENING CLASSES

AT

BELLEVILLE COLLEGIATE INSTITUTE AND VOCATIONAL SCHOOL

Grade 12 English
Art
Auto Mechanics, Elementary
Bricklaying
Conversational French (10 weeks)
English for New Canadians
Leathercraft (10 weeks)
Millinery
Mosaic Tile (10 weeks)
Sewing
Shorthand Refresher Course (10 weeks)
Shorthand, Elementary
Small Engines
Stationary Engineering
Typewriting, Elementary
Typewriting (Advanced) and Business Machines
U.I.A. Home Construction
Welding
Woodworking

REGISTER TONIGHT — (Tuesday, Sept. 24) at 7.00 P.M.

FOR INFORMATION AND TRANSPORTATION

TO THE POLLS, Phone

CLARKE ROLLINS COMMITTEE ROOMS

BELLEVILLE SHOPPING PLAZA

WO 2-9141

COMPETENT BABY SITTER SERVICE

VOTE PROGRESSIVE CONSERVATIVE—SEND ROLLINS BACK WITH A BIG MAJORITY

PERSONAL LOAN

from

CANADIAN IMPERIAL BANK OF COMMERCE

Today, when you can buy almost anything you want 'on time', you may not have thought of those advantages of our Personal Loan Plan.

1. WITH A PERSONAL LOAN YOU HAVE CASH ON HAND ...you have the freedom to shop and 'bargain' wherever you wish.

2. WITH A PERSONAL LOAN YOU PAY LOW INTEREST ...you use the most practical and economical means of financing your purchase.

With a Bank of Commerce Personal Loan you can obtain your money quickly. Repayments are arranged to fit your own budget. Best of all, you'll find your local branch manager helpful, understanding and interested in having you for a customer. It's all part of a tradition we started 75 years ago as the very first bank to offer a Personal Loan Plan to Canadians.

When you'd like to enjoy the practical, economical difference between hoping and having, always make your first stop the Bank of Commerce.

The Bank of Commerce

Over 1260 branches to serve you

Party Leaders on the Hustings

Will Not Inject Religious Issue In Campaign

- - Wintermeyer

By CARL MOLLINS

TORONTO (CP) — Ontario Liberal Leader John Wintermeyer denounced the Conservatives Monday night for what he said was a last-minute attempt to exploit religious prejudice.

Mr. Wintermeyer, a Roman Catholic, drew a standing ovation when he told a campaign-closing rally of about 1,800 here that he would not reply to efforts by Premier John Robarts to inject Protestant - Catholic issue into Wednesday's election.

Towards the end of a speech summarizing the Liberal program and the issues in the election, Mr. Wintermeyer said that Mr. Robarts is showing signs of desperation.

"Now with the help of the Tory press, he has in these last few days attempted to exploit religious prejudice," the Liberal leader said.

Speaking quietly, he added: "Well, I think it is the act of a desperate man, and I am not going to answer him." The audience in Massey Hall stood up and applauded for almost a minute.

AIMED AT ROBARTS

The statement was directed at a comment by Mr. Robarts earlier in the day that the Liberal leader had attempted to "set religion against religion" on separate school policy. Mr. Robarts criticized the Liberals last Friday for an advertisement in the Catholic Register saying the party would give separate schools equality with public schools.

Mr. Wintermeyer said that when he decided to contest the Liberal leadership five years ago, he determined that "conditions which in our province today as to justify my belief that my faith would not be held against me."

He added, to more applause: "I have never allowed, and I never will allow, sectarian considerations to influence my judgments on public policy."

A man in the audience chose this moment to shout: "Hang the bum Roberts."

ANSWERS TIM CABINEY

Mr. Wintermeyer also answered charges that the Liberals would lack a strong team for a cabinet.

He gestured towards the 29 youthful - looking Toronto-area candidates on the platform and said they are typical of Liberal candidates across the province.

"They provide a reservoir of ability out of which strong and progressive government can be drawn" he declared.

Earlier in the day, about 800 to fill Massey Hall's 2,765 seats, made up for the missing numbers in noise, placards, banners, balloons, confetti and firecrackers.

The crowd fell short of the 2,500 drawn to Varsity Arena last Friday by New Democratic Leader Donald MacDonald but was better than the top conservative crowd of the campaign—1,600 at a noon rally Monday.

Ten federal members of Parliament from the Toronto area joined candidates and Mr. and Mrs. Wintermeyer on the platform. Five Wintermeyer children sat in the front row of the audience.

BACK HOME TODAY

They return home today to campaign in Mr. Wintermeyer's Waterloo North riding on the eve of the election.

Liberal supporter Harry Litt, Lan beat the drum for Mr. Wintermeyer when the Liberal chief visited St. Patrick's, a riding that takes Toronto's Chinatown. The big drum, three feet high and five feet across, normally is used in the ritual dance of the happy lion, the smiling Harry explained.

Earlier, in a Downsview shopping centre, Mr. Wintermeyer dropped into Merk's Hardware store, Herbert Chalet, proprietor.

"How's the campaign going? Herb asked. "Is anyone out for your neck.

"Oh, Mr. Wintermeyer replied. "There's a lot of that but it wouldn't be an election without it."

Robarts Belts Liberal in Final Rally

By JOHN LeBLANC

TORONTO (CP) — Premier Roberts, in a final fling at Metropolitan Toronto's 29 legislature seats, called on the electorate Monday to reject the Liberals' "flip-flop thinking" and return his "no-nonsense" administration in Ontario's general election Wednesday.

The premier predicted "economic disruption" if the Liberals were elected, putting Ontario back to the "bleak days" when they were last in power—1943. He made no mention of the New Democratic Party.

In his final day of general campaigning—he will spend today working for his own re-election in London South—the premier canvassed in a wide range of constituencies. He lent a hand to Labor Minister Rowntree in York West, invaded NDP Leader Donald C. MacDonald's York South and called on Liberal-held Downsview and three of the area's 10 new constituencies whose creation boosted House seats to 108.

The premier's main appeal was made to 1,800 party workers—his largest audience of the campaign—at a luncheon meeting with the 29 Metro candidates at the head table. Toronto Mayor Donald Summerville, a Conservative, sat with the rank-and-file.

HITS AT LIBERAL

In his luncheon speech, Mr. Robarts belted Liberal Leader Wintermeyer for what he described as trying to "set religion against religion" on separate school policy; reversing himself on major matters and whipping up an emotional issue over old-age pensions.

In an evident reference to the combined assault of Mr. Wintermeyer and Federal Health Minister Judy LaMarsh on Ontario's cautious approach to the Canada Pension Plan, Mr. Robarts said:

"One thing it proved to the people and that is that John Wintermeyer is not the master in his own house. He took his marching orders from Ottawa and disregards the people of Ontario in a political alliance which has fallen flat on its face."

"We have made our position clear," he said in a reference to previous assurances that he would have Ontario's new pension plan integrated with the federal one after certain points were settled. "We seek the best possible plan that the mind of man can devise, and we'll cooperate with anybody to reach that objective."

On education, the Liberals have tried to "set religion against religion, city against country, in a desperate effort to woo the voters. But they have not succeeded."

DEPARTS FROM TEXT

The premier's prepared text, issued to reporters before he spoke, said Mr. Wintermeyer had inserted "thoroughly mischievous and completely false" advertising in the Canadian Register, a Roman Catholic newspaper, for the purpose of stirring up religious prejudice.

In his delivery, in which he skipped several parts of the text and paraphrased others, the premier omitted this paragraph and the following one saying the Register advertisement was "a dagger aimed at the heart of this united community" and would be repugnant to all Catholics.

In a speech last Friday, Mr. Robarts accused Mr. Wintermeyer of lying a the advertisement, which said the Liberal plan for financing education was "the only one which would give Catholic separate schools equality with public schools.

ROYALTY VISITS

OAKVILLE (CP)—Prince Andrej of Yugoslavia and Princess Za Leiningen of Germany are visiting here with the princess' brother Prince Karl Leiningen of of Germany. The prince and princess arrived Friday by air from London. Prince Karl has been living on the outskirts of Oakville for several years.

HOUSE HUNTING? Call

ED. McKINNEY WHALEN REAL ESTATE
WO 2-4822—WO 2-8121

Must Afford Free Education In University

- - MacDonald

By DAVID DAVIDSON

TORONTO (CP) — The three candidates contesting York South riding in Wednesday's provincial election met Monday night for an exchange of views and to answer questions, but expected excitement failed to materialize.

Donald MacDonald, leader of the New Democratic Party, Progressive Conservative W. G. Thomson and Liberal Herbert Robinson each addressed the more than 50 persons and fielded questions.

Mr. Robinson said he was in favor of Canada-wide medical care, full coverage for drugs without further delay, and the establishment in the province of a drugs directorate.

FAVORS MEDICARE

Mr. Thomson said he was in favor of a medical care program in the province.

"I believe we should have a medicare plan but it should be one we can afford and one that will not involve compulsion."

The NDP chief said the Progressive Conservative government had achieved its "coverage in medicare in the last 12 months and are offering you what is now available."

"If a party talks about something (medical care) for 20 years and does nothing about it, obviously it doesn't believe it."

A third-year university student asked Mr. Thomson what his views were on making university education free for everybody.

"We shouldn't open the universities to a bunch of numbskulls who aren't going anywhere anyway," Mr. Thomson replied.

MUST HAVE NOW

Mr. MacDonald said that free university education was "something we've got to afford immediately." Canada would not be able to survive in the modern world unless something were done now.

An acceptable entrance standard should be established, the NDP leader said, but ability to do university work should be the only criterion for admission.

Mr. MacDonald and Mr. Thomson were asked if they favored an increase to pay for members of the provincial legislature, who now received $7,500 a year.

Mr. Thomson said he would vote against a pay raise if elected.

"He'll damn well do what the caucus says," Mr. MacDonald replied.

"Politics has ceased to be an old man's hobby or a rich man's game and remuneration should be comparable to full-time jobs outside public life."

No major changes appear in Studebaker's Gran Turismo Hawk for 1964 but subtle accents, such as vinyl roof, new dash lid and grill treatment give classic Studebaker a more continental look than before.

Stirling

STIRLING—Over, 600 people attended the chicken barbecue on Tuesday evening when Stirling encampment no. 80 I.O.O.F. held their annual chicken barbecue at the Lodge Hall. The guests came from Prince Edward County, Belleville, Trenton, Johnstown, Frankford, Campbellford, Hoards, Tweed, Marmora, Eldorado and all the surrounding area of Stirling.

Stan Thompson, Patriarch and his committee made the arrangements and the barbecue was in charge of Miller's service of Aurora. The treasurer was Roy Tucker with Clayton Burkitt exchanging the tickets. The tables were prepared in the afternoon by Mrs. Stan Thompson, Mrs. Kenneth Mumby, Mrs. Harold Thompson, Mrs. Mel Wickens, Mrs. Charles Carter, Mrs. Ray Rose, Mrs. Harold Johnson, Mrs. Mac Sharp, and Mrs. Don Walker. Orno Sharp called the grops to the dining hall and Robert Hulis supervised the dinner arrangements. The assisting were Ivan Sine, Gordon Richardson, Earl Wallace, and John Morgan.

Allen Fletcher, son of Rev. and Mrs. W. G. Fletcher of Mill Street has entered as a student at medical college, Queen's University, Kingston.

Misses Rosalyn Rodgers, daughter of Mr. and Mrs. Donald Rodgers, Stirling, and Bonna Dracup, daughter of Mr. and Mrs. Omar Dracup of Wellman's have entered as students in the Arts course at Queen's University.

Miss Carol Beckett, daughter of Reeve and Mrs. Fred Beckett of Rawdon is a student in the school of nursing at the Kingston General hospital.

BIRTHDAY PARTY

Mrs. Clara Wright was tendered a birthday party at the home of her daughter in Frankford when her family were nearly all in attendance. This was the occasion of her 87th birthday. Her many friends in Stirling extend felicitations at this time.

MOST IS FLAT

The highest point in Manitoba is the summit of Duck Mountain, only 2,727 feet above sea level.

The Presence of COCKROACHES Is a Hazard to Food and Cleanliness

IF YOU ARE TROUBLED DON'T HESITATE TO CALL

BURTON'S SANITATION Ltd.

EXTERMINATOR AND FUMIGATOR
GOVERNMENT LICENSED AND BONDED

Phone Collect or Write to P.O. BOX 431, KINGSTON
DIAL WO 546-5841 286 MONTREAL ST., KINGSTON

The Following Map Is Published As A Courtesy By CLARKE T. ROLLINS, M.P.P. FOR HASTINGS EAST

CLARKE T. ROLLINS

In order to clearly define the Division points in the City of Belleville between East and West Hastings and in reply to the large number of inquiries received at Clarke Rollins Headquarters, the above map is published.

PLEASE NOTE: EAST HASTINGS VOTERS

East Hastings lies East of Sidney Street, North of College Street and East of a line drawn 600 feet West of Herchimer Avenue.

For Continued Vigorous and Aggressive Representation for Belleville and East Hastings

VOTE TO RE-ELECT

CLARKE T. ROLLINS

PROGRESSIVE CONSERVATIVE CANDIDATE

CAMPAIGN HEADQUARTERS: BELLEVILLE SHOPPING PLAZA WO 2-4161

THIS WAY TO TORONTO MONTREAL QUEBEC

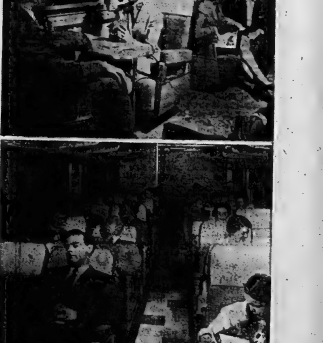

This quick, quiet way . . . unhurried and unworried. Trains have a knack of making everybody relax the minute they step aboard. There's room to live, every chance to find your ease—as you please . . . whether you're young or old, on business or not, alone or with wife, kids and kaboodle. Modern trains treat you to the finest foods and refreshments, the coolest seating and sleeping accommodations, and the most eye-filling scenery—at eye level. All at down-to-earth rates. Is there really any other way?

One way coach fares from Belleville:

TORONTO	MONTREAL	QUEBEC
$4.85	$8.40	$14.60

Extra savings when two or more travel together on round trip

CANADIAN NATIONAL - CANADIAN PACIFIC

Mrs. Ann Masterson, 89, Excellent Quilt Maker, Still Pursuing Craft

At 89 young years of age, Mrs. Ann Masterson still pursues the crafts she virtually learned at her mother's knee.

In fact, as matriarch of a family that now counts 85 grandchildren her eye for color is dazzlingly youthful.

Her forte is quilt-making. As a matter of fact, it is not so much making as creating. For like all quilters she lays the emphasis on colorful design, conceived in her own mind's eye.

Now a widow, she lives with her daughter and son-in-law — Mr. and Mrs. Edward Purcell at 107 Homewood Drive. Most of her time she spends in not only the designing, but the achieving of quilts — patchwork and otherwise.

As a farmer's daughter and a farmer's wife in the days before cheap dispensable clothing, she practised her fingers in utilitarian fashion. Now her fingers create artistic homecraft.

"When we were little we used to knit and sew — and so this comes just as second nature," she says displaying her latest quilt.

Born in Huntingdon Township, she was the daughter of a family that immigrated from Quebec and began farming in the district near Stoco. Among other endeavors, her father engaged in the locally-remunerative production of potash — the cutting and burning of certain timber to produce ash for soap manufacturers.

LIVED NEAR STOCO

She married Joseph Masterson and they moved to a 200-acre farm nearby Stoco. Among the staples of farming in those days was milk production for the Quinte area's booming cheese factories. Today most of it is diverted to dairies where "they whip it up and put it in bottle."

The Mastersons later moved to Thomasburg and back again to the Stoco area. In both places she had her first glimpse of a changing age — one which eventually converted those cheese factories into dairies as the main factor in local dairy farming.

At Stoco she saw her first car. fi was while accompanying a herd of cattle along a roadway seated in a cart behind a frisky pony, once a race horse.

"He was a cheese inspector coming from Belleville," recalls Mrs. Masterson. "And the car scared the horse."

However, she added, at the gallop, the horse could outpace the car "which wasn't going very fast."

Her introduction to the air age came at Thomasburg — in a fashion that fits the aplomb of the early aviation pioneers.

"The first plane I saw was about 43 or 44 years ago," says Mrs. Masterson. "It was in Hungerford and we saw it falling. We put the horses on the democrat and we went to where it fell in the field."

SOARING ON TWO DESIGNS

However, the aviator not only scrambled out unhurt but something of a hero. Mrs. Masterson recounted about 100 people gathered from the countryside screamed and "everybody was asking him to come to their place for the night."

The next day, after several mechanics had been summoned, the intrepid gent—as was the custom in those days—revved up and took off from where he'd been so rudely interrupted.

However, back to quilts, two of which Mrs. Masterson is currently devoting her time to. One is in Jacob's-coat style—put together with odd pieces of silk, matching only in an overall effect of racy color.

"I didn't buy any of it," she says. "These are just scrap pieces of silk."

The second is a fruit design on a plain white background, which, she explains, is made from bleached sugar bags.

The work, she admits, is tedious, but reared in the old pioneer tradition of self-application, she finds it enjoyable.

As for artistic design: "I just pick them up. There's nothing to that," says Mrs. Masterson.

C.G.I.T. Lists New Officers

PLAINFIELD — Friday evening, September 30th, the Plainfield Canadian Girls in Training held a success pyjama party in the United Church manse in Plainfield. Fourteen girls were present with and two leaders, Mrs. Laurison Ketchenson and Mrs. R. G. Nicholls. The executive was chosen for the coming year and resulted in the following officers: president, Elaine Gibson; vice-president, Sharon Dilts; secretary, Jo Anne Chisholm; and treasurer, Joyce Bailey. Several interesting ideas for projects were discussed and plans were made for many activities to take place in the coming year. Singing, games, food, and pillow fights were enjoyed by all, and about 2.15 a.m., the girls went to sleep much to the satisfaction of the leaders. The next morning, they enjoyed a hearty breakfast and departed for home. Rumor has it that several girls slept most of Saturday afternoon.

ATTENTION

NEW AND PROSPECTIVE GIRL GUIDE LEADERS

The first in a series of six

BASIC GUIDE AND BROWNIE TRAININGS

at 7:00 p.m. Thurs. Sept. 26

KING GEORGE SCHOOL

N. Front Street

For information call MRS. D. STEWART, WO 8-7118

SOCIAL and PERSONAL

ENGAGEMENT NOTICE

Mr. and Mrs. Alton K. Burleigh announce the engagement of their eldest daughter, Sheila Louise, to Lawrence Everett Arthur, eldest son of Mr. and Mrs. Arthur L. Clough of Belleville. The wedding will take place Saturday, October 15, 1960 at 2.30 in St. John's United Church, Campbellford.

* * *

Mrs. A. W. Jordan, Mrs. V. Bunbell, Mrs. Edison Sine, and Mrs. and Mrs. J. Haggerty attended the 48th session of the Grand Chapter of Ontario, of the Order of the Eastern Star in Windsor.

* * *

Mr. and Mrs. A. H. Moon celebrated their 50th wedding anniversary at their home, 22 University Avenue, Cobourg, on Tuesday, September 34th.

Nancy Knowlton Wins Scholarship

The Argyll Chapter of the I.O.D.E. has announced that the winner of their annual $100 scholarship awarded to a son or daughter of a Canadian or Commonwealth veteran, is Miss Nancy Knowlton, 34 Greenlawn Ave., Belleville.

Miss Knowlton is a graduate of Quinte Secondary School and is going to further her studies in the field of journalism at the University of British Columbia. While at Quinte Secondary School she was editor of the monthly school paper, also a delegate to the United Nations Seminar at Queen's University in 1962. Nancy also won the $200 prize for writing the best essay among Canadian students for the Peace Research Institute in Toronto. In addition she has had several articles considered and accepted by leading Canadian magazines.

Nancy will obtain an honor pin for honor standing through her high school career.

Paralyzed Girl Acts as Bridesmaid

HAMILTON (CP) — A wedding day usually belongs to the bride.

But in St. Mary's Anglican Church, scores of women cried openly and men dabbed their eyes furtively as a 20-year-old bridesmaid took the most agonizing walk of her life.

To Audralyn Speight, wearing braces and supporting herself with crutches, the altar where her brother and his bride would exchange vows seemed a mile away.

But as the congregation silently urged her on, the young girl dragged her feet over the floor and, smiling bravely, finally took her place beside her brother John.

Not quite two years ago, Audralyn had been pinned beneath an overturned sports car she had been driving. In hospital later, doctors five times thought that she had died.

WAS PARALYZED

Although she pulled through, she was paralyzed from the waist down. Doctors and nurses believed she likely would spend the rest of her life as a bedridden invalid.

But Audralyn made up her mind she would walk again.

While confined to hospital she did everything possible by herself and soon was able to manoeuvre about in a wheel chair.

She exercised and underwent therapy. Now she receives treatment and takes commercial courses so she can work again.

Earlier this year, when attending her brother Gary's wedding in her wheelchair, she vowed next time she would be a bridesmaid and "walk down the aisle if it kills me."

Last Saturday, she fulfilled her vow—slowly and painfully.

Mr. and Mrs. George Leslie Peasey are shown signing the register following their recent marriage in Tabernacle United Church, Belleville, with the officiating minister, father of the bride, looking on. The bride is the former Margaret Alice McFarlane, daughter of the Rev. M. G. and Mrs. McFarlane, Belleville. The bridegroom is the son of Mr. and Mrs. Ernest Peasey, Georgetown, Ontario.

PEASEY — McFARLANE

The wedding of Margaret Alice McFarlane, daughter of the Rev. M. G. and Mrs. McFarlane, Belleville, to George Leslie Peasey, Belleville, son of Mr. and Mrs. Ernest Peasey, Georgetown was solemnized in Tabernacle United Church on Saturday, September 14 at 3 o'clock. Rev. McFarlane officiated at his daughter's wedding before a background of yellow gladioli and bronze 'mums.

Traditional wedding music was rendered by the church organist, Mr. Clifford Templer who also accompanied the soloist Miss Gay McFarlane, sister of the bride, in her renditions of "The Lord's Prayer" and "As Dawns the Day".

The bride, given in marriage by her uncle Mr. C. D. Murdock, of Toronto, wore a floor-length gown of white real silk organza featuring a fitted bodice accented with re-embroidered Alencon lace, and long lily-point sleeves. The full skirt trimmed with a deep band of lace flowed in a chapel train and was caught at the sides with matching bows. Her finger-tip veil fell from a tiny coronet of matching flowers and seed pearls. She carried a cascade bouquet of yellow roses, white stephanotis and ivy.

Miss Marilyn McFarlane, sister of the bride of Belleville, as maid of honor, was attired in a short-length gown of gold peau de soie in semi bouffant style accentuated with an overlap skirt. She wore matching headdress and shoes and carried a crescent bouquet of bronze 'mums accented with yellow Shasta 'mums. The bridesmaids, Miss Patricia Cassidy of St. Thomas, Mrs. Donald Burt, of Georgetown, and the bride's sister Miss Jane McFarlane, of Belleville, were identically styled dresses but in cocoa colored peau de soie with matching headdresses and shoes. Each carried a crescent bouquet of yellow Shasta 'mums accented with bronze 'mums.

Little Miss Leanne McFarlane of Toronto, cousin of the bride was the demure flower girl in a short white frilly nylon dress with gold peau de soie sash and matching bow in her hair. She carried a basket of yellow and bronze 'mums. The natty little ring-bearer dressed in brown suit and gold velvet vest was Master Gregory McFarlane, brother of the bride.

Mr. Murray McFarlane of Cookstville, brother of the bride, was groomsman, while Mr. Murdock McFarlane, Belleville, also brother of the bride, Mr. Donald Burt, Georgetown and Mr. Bud Jeffries of St. Thomas ushered the guests.

The reception was held in the church hall where the bride's mother received the guests, wearing a beige sheath with matching shoes and gloves, a hat of gold colored maribou and a corsage of orange colored and bronze 'mums. The bridegroom's mother assisted dressed in a beige nylon dress with matching coat, brown accessories and a orsage of orange colored roses.

For the wedding trip to Niagara Falls and several cities in New York State the bride chose a pink double knit woolen suit with black accessories and a white carnation corsage.

Guests were present from Montreal, Toronto, Kitchener, Preston, St. Thomas, Elmvale, Thornbury, Hespeler, Georgetown, Peterborough, Parry Sound and Belleville.

Previous to the marriage a linen shower was given by classmates at the nurses' residence, a miscellaneous shower was held in Georgetown at the home of Mrs. Donald Burt; another miscellaneous shower by Mrs. Art McLeod of Acton, and at a kitchen shower given by Mrs. Harry Greig of Georgetown.

Mr. and Mrs. Peasey are residing in Halifax, Nova Scotia.

SELF-RELIANT

The Amish communities of Pennsylvania disagree with the social security system, teaching their children to take care of the elderly.

Mr. and Mrs. Peter Adam Zegouras are pictured following their recent marriage in St. John's Anglican Church, Kitchener. The bride is the former Tina Tsaggaris, daughter of Mr. and Mrs. George Tsaggaris of Greece. The bridegroom is the son of Mr. and Mrs. Adam Zegouras, also of Greece.

(Photo by Doug Jones, Belleville)

ZEGOURAS—TSAGGARIS

On September 1, at 4.00 p.m., the wedding of Tina Tsaggaris, daughter of Mr. and Mrs. George Tsaggaris of Greece, to Peter Adam Zegouras, son of Mr. and Mrs. Adam Zegouras, also of Greece, was solemnized in St. John's Anglican Church, Kitchener. Father Demetrios Carambalias of Hamilton, officiated at the ceremony. Traditional wedding music was rendered by the church organist.

The bride, given in marriage by her brother, Mr. Thomas Tsaggaris, wore a floor-length gown of white satin covered with layers of net and lace. The bodice featured a scalloped neckline with long lace embroidered sleeves. Her head-dress was a small rhinestone encrusted tiara holding in place a scalloped bouffant veil. She carried a bouquet of white carnations and red roses held in a white satin holder with satin streamers.

The maid of honor, Miss Coula Tsaggaris, sister of the bride, and the bridesmaids Miss Helen Ganas of Nagasea, Miss Mary Agnos of London and Miss Thenusia Baristcha of London, were all identically attired in blue satin knee-length dresses with an overlapping front panel. The bodices featured scoop necklines and short sleeves. Each carried a bouquet of red roses and white carnations with blue satin holder and streamers. Matching blue satin circlets worn around the back of the head served as hats.

Mr. Gus Arvanites of Toronto, attended the bridegroom and the ushers were: Mr. Tom Zegouras, Mr. George Zegouras, Mr. Alec Manjuris and Mr. John Kayaras, all of Belleville, and Mr. Tom Asnis of Kingston.

Following the wedding a reception was held at the Bingeman Park Lodge, Bingeman Park, Kitchener. Neither parents, who reside in Greece, were able to attend. The tables were decorated with bouquets of white carnations and long sprays of fern.

Providing entertainment for the occasion was the "Never On Sunday" band from Toronto with Miss Maria Jeanette, and played from a raised dais in the centre of the hall which featured a beautiful ballroom flanked with large picture windows on three sides and affording ample room for the 280 guests in attendance.

Dinner began at six p.m., and dancing at eight, lasting until 12.30 a.m. Both Greek and English music was played to accommodate both nationalities.

Guests were present from Galt, Guelph, Toronto, Belleville, Trenton, Napanee, Kingston, London, Detroit and Kansas City, Missouri.

Mr. and Mrs. Zegouras will reside at 220 Foster Avenue, Belleville.

DEVELOP NEW CUT

A Johannesburg jeweler has developed a new diamond cut with 74 facets, 16 more than the conventional cut.

Elizabeth Arden

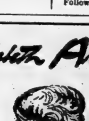

SOOTHING LOTION

FOR

COMPLEXION EMERGENCIES

SOOTHING LOTION IS ESPECIALLY USEFUL IN THE TREATMENT OF SPOTS AND PIMPLES OF TEMPORARY NATURE, AND ADOLESCENT ACNE.

SOOTHING LOTION 4-oz. — $2.50

LATTIMER'S DRUG STORE

228 FRONT STREET WO 8-5549

R. M. Teachers Hold Meeting

The regular meeting of the Registered Music Teachers' association was held at the home of Mrs. G. E. Martin, 23 Southview, on Wednesday, September 18th.

The president, Sister Mary Avila, opened the meeting by welcoming those present. Mrs. T. F. Townsend read the minutes and the treasurer's report was given by Mrs. E. M. Veley.

The principal part of the meeting was a discussion of plans for a piano teachers' workshop to be conducted by Mr. Boris Berlin of the faculty of the Royal Conservatory of Music, Toronto. It was announced that the workshop would be held October 18th at Albert College Manor. All teachers were urged to attend.

The teachers were reminded of entries for the C.I.R.C. piano scholarship series beginning September 28th. Attention was drawn to the observance of Canada Music Week, November 17-23.

At the close of the meeting, the president, Sister Mary Avila thanked Mrs. Martin, on behalf of those present, for her hospitality in the use of her home for the meeting. Refreshments were served by the hostess.

Women's Institute

Parkdale Women's Institute began their fall activities with a general meeting in the Community Centre. Pot-luck supper was discussed and plans made for a box trip in November. Mrs. Palmer read the motto, "Just For Me".

Mrs. Williams, guest speaker was introduced, her topic being education in elementary schools. She also spoke on the Farmers' Union Co-operation in which the Women's Institutes of Ontario are interested. Mrs. Williams displayed may antiques of past farming days, such articles as powder horns, butter prints and old fashioned devices for doing the family ironing. Mrs. Williams' visit was most enjoyable and much appreciated by the members.

LUMBERS STUDIO BABY OF THE WEEK

A constant reminder of your child's young years is yours in a Lumbers Baby Portrait. Lumbers Studio, phone WO 8-3654.

This little girl is 12-month-old Kimberly, the daughter of Mr. and Mrs. M. Cooney of Belleville.

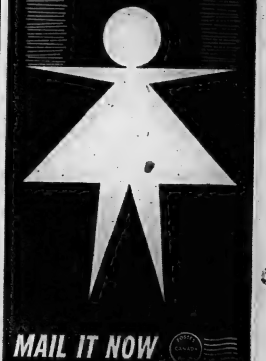

Canadian Club Hears Topic Latest Dope From Ottawa

A large crowd attended the opening meeting of the Canadian Club held last evening in Queen Elizabeth School when Mr. Charles Lynch, famous radio and TV personality spoke on the topic "The Latest Dope From Ottawa."

The speaker, who was introduced by the club president, Mrs. J. H. Forrester, was a noted war correspondent; headed the team of Reuters correspondents covering the Nuremburg war crime trials; United Nations correspondent for CBC —since 1957 chief of the Ottawa Bureau of Southam News Service and has toured Canadian Clubs from coast to coast.

Previous to the speaker's remarks, Mrs. Forrester welcomed the large gathering, now a joint club, and briefly dealt with its origin. She announced that students may attend any of the meetings accompanied by a member. The president also named and thanked members of the executive who had done all the background work in arranging this and the forthcoming meetings and noted that tickets were now available for the annual dinner.

In opening, Mr. Lynch expressed his pleasure at seeing so many out, especially with all the speechmaking two days previous to a Provincial election. In what he described as a capsule picture of parliament he hoped to project himself as an unbiased observer and felt that his observations might have more criticism than praise. He primarily dealt with the situation involving with a minority government and that the Canadian government is more occupied with internal affairs than external. The present parliament now consists of five main political parties containing varying groups among 15 political incongruents. This cocktail can be said was having a crippling effect on the federal government when other issues are being questioned. Any government cannot stand this uncertainty for long and there now has been a weak government for three years.

CONSTRUCTIVE CRITICISM

Mr. Lynch gave constructive criticism of four main parties first stating that Prime Minister Pearson, is not a one man show but passes out with a free hand cabinet responsibility. The Prime Minister had hoped that many of the old pros would be back with the return of the Liberals to power but this was not so.

Others in the government that Mr. Lynch referred to were Miss Judy LaMarsh, Maurice Lamontagne, Paul Hellyer, Mr. Pickersgill, and Mr. Mitchell Sharpe ministers of trade whom the speaker described as having considered he had made a brilliant deal in regards to the wheat sale with Russia but said "it was only made possible through a crop failure in that country."

In dealing with the main opposition stated that Mr. John Diefenbaker is operating under the conviction that he will still be back in power and spoke of him as an effective opposition debater. The only former cabinet minister who seems to have remained loyal to the former prime minister is Mr. Gordon Churchill; all the rest stay silent. The entire Conservative opposition 8 seems takes no part in debates over Quebec.

The NDP party led by Mr. Tommy Douglas seems to be getting nowhere and in the speaker's criticism of Mr. Douglas, said that he had not improved disappointing as he cannot seem to agree on any policy. The NDP party as of now seems to have less effective national force than the old C.C.F. party.

Mr. Lynch, in dealing with the Social Credit party said that it may hold the hand the fate of the Liberal party and he went on to explain the split leadership of R. R. Thompson who was once a missionary in Ethiopia and the fiery personality of Real Caouette whom he described as a self-appointed spokesman for separatism in Quebec.

QUEBEC SITUATION

In regards to the touchy situation in Quebec, the speaker said the Prime Minister in recent speeches sounded like a man who needs help. He has spoken with Lesage and has called for unity and diversity among the provinces. The speaker described the Provincial premiers as men with ability and men with a craving of power. The problems faced by the provinces are mainly education and municipal development. All provinces are seeking an increased share of revenue from the Federal treasury, with the Province of Quebec demanding all its revenue with an increasing desire to run their own economy and they are wanting more and more demands on the federal system.

There has been an upsurge of nationalistic feeling in this province and Mr. Lynch stated that the current emotional problems in Quebec represents the pent up feelings of the people at the passing of Duplessis.

Mr. Pearson is almost powerless to fight the situation as he is indebted to Mr. G. Lesage, the premier of Quebec, but is doing his best as a man with his hands tied behind his back in this delicate situation in Quebec. He has appealed to the provinces for a spirit of federalism and has stated that Canada can use the help of French Canada but at the present time presents a door face to the rest of Canada. The speaker stated that there is now a more current rise of the French language in Ottawa with a bilingual civil service — an alienation and extension of the Act of Federation.

In referring to Mr. Lesage the speaker concluded by saying "We must refrain from cutting off Canada at the knees."

QUESTION PERIOD

A most enlightening question and answer period followed with much leaning towards the separatist movement in Quebec and the tremendous problems involved.

Mr. J. G. Demeza expressed appreciation to Mr. Lynch on behalf of the large number present and added thanks was also expressed by Mrs. Forrester.

Mrs. K. M. Hall presided at the piano for the opening and closing numbers.

Refreshments were served by the committee in charge.

Women's Activities

BONARLAW ST. MARK'S W.A.

BONARLAW — The September meeting of St. Mark's W.A. Bonarlaw, was held at Oak Lake, at Mrs. Burton Woodcock's cottage, in the form of a potluck dinner, with 11 members present.

After dinner the business part of the meeting was held.

The president, Mrs. W. J. Barlow thanked Mrs. Woodcock for her hospitality, also all the ladies who had helped at any previous undertaken throughout the summer.

The treasurer, Mrs. W. Neal, gave her report. Dorcas secretary, Mrs. Hall, reported that she had received word that the bale had been received in Manitoba.

Correspondence was read, including a letter from Spring Brook UCW to attend their annual tea and bazaar.

The extra cent-a-day collection was received by Mrs. Eggett. Much discussion was held re a J.A. and it was decided to hold a J.A. speaker and be entertained to give a talk on J. A. work.

Thanksgiving service will be held on the 29th of September.

The program was in charge of Mrs. J. Wellman when Mrs. W. Neal, Mrs. Arthur Burkitt and Mrs. J. Eggett each gave a reading.

Mrs. Wellman introduced Mrs. R. Kew, from Venezuela, who gave an inspiring message, which was much enjoyed by all the ladies present.

Mr. Stewart thanked Mrs. Kew for her interesting talk.

Mrs. Art Neal conducted a contest which brought a full day to a close.

SPEAKING of MANNERS

PATRICIA LOWE

SERVING GIFT CANDY

When a guest feels he should bring his dinner hostess a gift, what is the first thing he thinks of? Candy, of course.

But often a hostess is honored isn't sure whether she should open it on the spot and share it with others, or stash it away for family nibbling later on.

In medieval times, hostesses had no such sweet social problem. Candy, or what passed for it in those days, was simply used by doctors as a coverup for unpleasant medicine and was only found in the sick room, never in the living room.

But as candy was refined to suit every conceivable form of sweet tooth, etiquette concerning its service and savoring was evolved to suit its use on social occasions.

So here are some tid-bits to bite into — along with your favorite sweetmeat:

When a guest brings a box of candy, the hostess should open it and pass it around in the box instead of saving it away for a rainy day.

If a guest, on the other hand, sees a dish of candy on a table in the home of his hostess, he may properly help himself to a piece without waiting to be asked. However, if the candy happens to be on the dinner table, he should check the impulse to nibble until the meal is over. Candy is usually eaten after the dessert is served, not before.

If unexpected guests drop in, chocolates may correctly be served along with coffee. If only candy bars are handy, they may be sliced, placed in a candy dish and passed as a relish with the brew.

When taking a piece of chocolate from a box, it should be picked up by the fluted frill. Never take a chocolate, look it over and then put it back. It's also impolite to squeeze a chocolate then replace it.

REMEMBER MARKINGS

If you can remember a few simple markings, you won't even get the urge to pick or squeeze and you can even become an expert candy picker the next time you reach into a box of chocolates. A knee look at the swirly script atop each chocolate will solve the mystery of that's inside.

Here's a listing of the most popular: "V" stands for vanilla cream. A flat-topped candy with an open "C" means cordial cherry. A square-shaped chocolate with "N" means it's a vanilla caramel. "O" stands for an orange cream filling and "P" stands for pineapple.

The shape also tells a flavor story. Squares usually conceal caramels are square or oblong. Nougats are oblong, too, but longer and flatter than caramels.

Church Groups

L. C. W.

The first meeting of the Lutheran Church Women was held on September 18 in the Sunday School room of the new church with the president, Mrs. R. Kraft in charge. After welcoming the members and visitors she turned the meeting over to Mrs. Lindeman who was in charge of the devotion period. Mrs. Lindeman gave the topic Disciples Towards God. Pastor Lindeman invited the ladies into the church sanctuary where he gave an interesting talk on "Altar Care" which included cleaning of the altar, arrangements of altar ornaments, description of sacramental linens and vessels and the duties of the altar guild.

Business was in charge of the president and reports were reports of the various committee chair, men were given.

A social time was spent when a quiz was conducted by Mrs. Wellman and the unwrapping of gifts for a kitchen shower which formed part of the social hour.

Refreshments were served by Mrs. Pasjanen and Mrs. Wodzak.

HAD DEFICIT

Norway's balance of payments showed a deficit of $168,250,000 in the first half of 1962.

Many of Furs Shown Were From Canada

OTTAWA (CP) — There was a lot of Canadian content when Parisian designer Carven showed her autumn collection to about 500 Ottawa women here Monday night.

Many of the furs were from Canada although they were designed in Paris by Mme. Carven, they were made up by Montreal furrier Arnold Schenkel.

The Canadian influence was evident too in the names of the costumes—and the names were not just given for a three-city Canadian tour. That's the way they were shown earlier in Paris and the names will stick when the fashions next go to Japan.

First down the ramp was a model in a vivid red and black costume. The Black River otter coat was worn over a high-necked suit and the costume was called RCMP.

Chicoutimi turned out to be a coat with a long cowl collar which wound around the neck and ended in a toque for the head. Another coat in black and belted natural mink coat and hood had the name for the bright fuschia coat lavishly trimmed with black fur at the collars and cuffs.

Women's Institutes

BONARLAW — Mrs. James Spry opened her home for the September meeting of the Women's Institute, on Wednesday afternoon with 17 members and five visitors present.

The meeting was opened by the president, Mrs. M. Cassidy. Mrs. W. J. Barlow dealt with the correspondence including a request from the Mental Health and an invitation to attend the opening on October 19th. Mrs. A. Reid was welcomed back after an absence of several months through illness. A training school will be held in Stirling on October 29 and 30.

The area will hold its 37th convention at Belleville on October 31 and November 1st, two delegates appointed were Mrs. Arthur Burkitt, alternate Mrs. Clayton Spencer.

Preparations were made for the centennial celebration at Harold hall. Lunch will be served by Wellmans Corners and Springbrook Women's Institute. An invitation was received from Marsh Hill W.I. to visit them on September 26th.

Mrs. Cassidy, president, Mrs. E. Holmes of Queensboro was present and gave a splendid address on "Canada the Beautiful".

Mrs. George Williams was pianist and community singing was enjoyed.

The grandmothers were present and had prepared the program for the grandmothers' meeting. Readings were given by Mrs. George Thompson, Mrs. Everett Heath, Mrs. Percy Bateman, Mrs. Kraft and Mrs. Cassidy. Mrs. M. Cassidy was in charge of a grandmother contest.

The president showed two quilt tops ready to quilt and 13 blocks for a new quilt were handed in.

The next meeting will be held at the home of Mrs. M. Cassidy on October 30th. It will be the agricultural meeting and Mrs. Cassidy and Mrs. James Spry and Mrs. E. Bateman. The hostess and assistants served a delicious lunch.

HIT SHODDY GOODS

MOSCOW (AP)—The Soviet Communist party newspaper Pravda has complained in a front page article that large quantities of Soviet consumer goods are so badly made they are unsalable. The newspaper included clothing and shoes among the shoddy goods.

FREE IN MOTHER PARKER'S 90 AND 60 TEA BAGS

ACTUAL SIZE

collect your set of these beautiful Bavarian Figurines

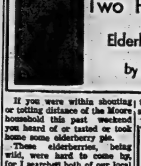

Two Fall Fruit Pies

Elderberry — Apple

by Mary Moore

If you were within shouting or totting distance of the Moore household this past weekend you heard of or tasted or took home some elderberry pie.

These elderberries, belatz wild, were hard to come by, for I searched both of our local outdoor markets for them and found only one stand with only two 4-quart baskets. But they were still on their stems. Who would do the tedious work of picking each little berry off? I knew who — my favorite young helper, David — Eleanor's oldest boy.

Besides elderberry pie I made an apple pie — Grovenstein — and that splurge will end the pie baking for a few weeks.

In the communities where you do not have the elderberry on the grin in our audience will have to be satisfied with apple pie for today.

If you do choose to make the two of these pies why not make all of the pastry at one time?

TUESDAY

Dinner Menu

French Onion Soup; Mixed Grill: Broiled Sliced Veal Steak, Broiled Chicken Livers, Broiled Mushrooms, Broiled Crumbed Tomato Halves, Steamed Green Beans; Parsleyed Carrots; Three-Egg-White Layer Cake (see Monday); Tea.

RICH PLAIN PASTRY (for two double-crust 9" pies):

4½ cups sifted all-purpose flour, 1½ cups shortening, 1 (or 4) tablespoons butter, 2 teaspoons salt, ½ cup (scant) ice cold water.

Cut shortening and butter into flour and salt with pastry blender until size of peas. Drizzle in the water, one tablespoon at a time, tossing with a fork until all flour is slightly dampened. If you do not need all of the water do not use it. Press one-quarter of the dough into a ball between your palms and roll out on floured board, turning the pastry over when half rolled out, to flour other side, it will not stick to the board. Line 9" pie plate. Repeat, lining second pie plate the same way if you are going to make two fruit pies. Roll out two top crusts and gash centres. Fold over, carefully lift onto some heavy wax paper, lay each top crust on lined pie plate, and chill in refrigerator while you make the fillings.

Elderberry Pie Filling: Mix gently together 4 cups stemmed, washed and dried elderberries, 2-3 cup sugar, 2 tablespoons minute tapioca, ¼ teaspoon nutmeg, shake of salt, grated rind of one large lemon, one tablespoon lemon juice.

Apple Pie Filling: Mix together 4 cups (well-packed) pared and sliced Gravensteins or Melbasor Astrakhans or other early apples, 2-3 cup sugar, 1 tablespoon minute tapioca, ½ teaspoon cinnamon, shake of salt.

CALENDAR

Hallmark Cards COUTTS CANADA

12 beautiful colour reproductions representing each Province and Territory. You'll want one yourself and your friends overseas will appreciate your thoughtfulness . . .

Roly's MUSIC, CAMERA & TRAVEL CENTRE 227 Front St. WO 8-5581

When fillings are ready, turn them into the two prepared unbaked pie shells, smoothing top of filling. Seal as gashed top crusts, unfolding them carefully to avoid cracking at centre. Seal edges well. Glaze tops by brushing on mixture of 2 tablespoons each sugar and milk. Bake at 450 deg. Fahr. for 10 minutes, then reduce heat to 350 deg. Fahr. for another 35 or 40 minutes or until fruits are tender and juice begins to bubble through gashes.

NOTE: If covered tops of both pies with foil when I reduced heat to 350 deg. to prevent them browning too much on top, I served the elderberry pie with Saumert cheese and the apple pie with old Cheddar. The elderberry pie was a rare treat. The apple pie suited everybody perfectly.

LIPSON'S HALF DAY SPECIALS

WOMEN'S HALF SLIPS

Fine quality rayon tricot . . . in white and pretty pastels. Flat elastic waistband . . . with frilly, lace trimmed hem. Small, medium and large. Rousing Half Day Special, at . .

2 for 99¢

—Main Floor Right

GIRLS' CORDUROY SLIMS

Fine wale cotton corduroy slims . . . well made and finished throughout . . . in most tone and brighter colors. Vented leg bottoms . . . side zipper closures. Sizes 7 to 14. Reg. $2.98. Half Day Special, pair 1.43

—Main Floor Rear

Boys' Hooded Sweat Shirts

Kangaroo style front pockets . . . with attached hood . . . with drawstring at neck. Fleeced lined, long sleeved. In grey, white, red or navy blue. Sizes 8 to 12. Clearing, each 1.99

—Main Floor Front

MEN'S SMART PULLOVERS

In fine, easy care Arnel and cotton yarns . . . neat collar style . . . with 2 button closure at neck. Pullover style . . . fine knit with long sleeves. In a good selection of blue shades . . . fawn and large. Reg. $4.95 value, Half Day Special, each 3.93

—Main Floor Left

BOYS' LINED TROUSERS

Of durable cotton corduroy . . . flarwale . . . with half-borer style waist . . . smooth working zipper fly . . . 2 pockets. Cotton chintz lined for winter comfort. Sizes 12 to 16. Regular $2.98 pair. Special, pair 2.47

—Main Floor Left

MEN'S CHINO PANTS

Of sturdy cotton chino . . . plain black or in neat checks in grey, brown or white. Full cut, easy-care style with zipper fly . . . 2 pockets and belt loops. Sizes 30 to 38. Reg. big value. Wednesday Morning . . . . . 2 prs. 5.00

LARGE TERRY TOWELS

Soft, thick napped English style terry towels for everyday use. Excellent size . . . with fringed ends . . . colorful stripes on natural ground. Half Day Special . . . . . 2 for 73¢

—Second Floor

70x90 "Falcon" BLANKETS

Famous Tex-made Falcon blankets . . . with soft, cozy-warm nap . . . whipped singly . . . and in a choice of fast color plaid patterns. First quality . . . big, big value. Regular $5.95. Half Day Special, pair 4.73

—Second Floor

TEX-MADE 81x100 SHEETS

Another fine Tex-made product at big savings! Fine, carefully selected cotton yarns make these sheets . . . with excellent texture. Firm strong weave. Double bed size 81x100 . . . snow white, bleach, plain deep hems. Stock up . . . first quality, tool Each 2.77

—Second Floor

Zippered Pillow Protectors

Help to keep your pillows and pillow slips clean. Cut size 42x28 . . . of fine quality snow white cotton, zippered on end for ease in putting on and taking off. Imported . . . special value . . . . . 2 for 87¢

—Second Floor

NO LOWER PRICES ANYWHERE

Lipson's STORES LIMITED (1958)

HELPING CANADIANS HELP THEMSELVES TO PEACE OF MIND

The EXCELSIOR LIFE Insurance Company

177B PINNACLE STREET TELEPHONE WO 2-9131

Ann Landers

Girl Popular With Boys, Longs for One Girl Friend

DEAR ANN LANDERS — I am a girl almost 17 who has an unusual problem. I have boy friends galore. I could have two dates every single night in the week if I wanted them. And I'm not what you would call beautiful either, I just seem to attract fellows. It's been this way since I was 13.

ANN LANDERS

My problem is I don't have one girl friend to my name. Girls just don't like me, Ann. I feel badly about this although I try not to show it. But I would gladly give 20 boy friends if I could have just one girl friend who actually liked me.

Can you help me? I don't recall ever having seen this problem in your column before. Thank you. — HALF LONELY.

DEAR LONELY — The best way to get friendship is to give it. You have probably shied away from girls and behaved indifferently toward them because you assumed they did not like you. And quite naturally, these girls reacted to your coolness.

When you are next in a group of boys and girls make a special effort to pay attention to the girls instead of the boys. Warmth begets warmth — as you will see.

• • •

DEAR ANN LANDERS — I wrote you in May about an unfaithful husband. I took your advice and things seem to be a great deal better. Now I have another problem.

I recently learned that the two paintings hanging in our living room were done by this other woman and not a gift from a business associate as my husband told me when he brought them home. I have always liked the paintings and they have hung in our home for almost four years. Now that I know who did the paintings I get sick to my stomach whenever I look at them.

Last night I told my husband how I felt and he said I was being childish — that he likes the pictures and that I should let them hang. He argues the affair is over between him and this woman (and I have every reason to believe him) and that therefore removing the pictures would be silly.

May we hear from you on this? — BUTTERFLIES IN MY BRAIN.

DEAR BRAIN — People often move art when they redecorate. Doesn't your living room need new wallpaper or paint? Aren't you tired of the furniture in the same place for four years?

Perhaps it's time to move things around a little. Those paintings might look better in the hall for a few weeks—and then in the attic.

• • •

DEAR ANN LANDERS — I need an older person to tell me what to do and it can't be anyone who knows me, so you are elected.

I am a 14-year-old girl who is far from beautiful but I have lots of friends. Three weeks ago my mother's step-brother, Joe, moved to this city to go to work for my dad. This step-uncle is about 33 years old. He was married seven years ago but is divorced now.

Uncle Joe is staying in our house and I wish he would get out and find a place of his own. He is always pawing me and pulling me on his lap. Whenever he sits next to me he tries to hold my hand. Last night he tried to talk to me about some very personal things which are none of his business.

I told my mom this morning that Uncle Joe is fresh and she said the trouble with teenage girls today is they all think they are Elizabeth Taylor and that every man is after them.

I am not imagining things. Please help me. — DOLLY.

DEAR DOLL — In time your Uncle Joe will do or say something which is unmistakably out of line. When he does, go to your father — not your mother — and give him chapter and verse. In the meantime stay plenty alert and do not remain in the house with him unless another adult is present.

• • •

Planning a wedding? Leave nothing to chance. Ann Landers' newest booklet, "The Bride's Guide," has all the answers (from announcing the engagement to "who pays for what"). To receive your copy, write to Ann Landers, in care of this newspaper, enclosing a long, self-addressed envelope and 45 cents in coin.

Eight White

(Continued From Page 1)

two special representatives, Earl (Red) Blaik and Kenneth C. Royall.

Kennedy conferred also with Birmingham civil leaders and Alabama religious leaders in a busy day of dealing with the Birmingham racial crisis.

Mayor Albert Boutwell announced that a reward fund for the capture of persons responsible for recent racially - connected bombings in Birmingham had risen to nearly $80,000.

SUSPENDED NEGRO

At Oxford, Miss., Negro student Cleve McDowell was suspended by the University of Mississippi after he was arrested on a charge of carrying a pistol.

Sheriff Joe Ford said the gun was in McDowell's inside coat pocket. He said McDowell served the gun was his but refused any other statement.

McDowell, 21, was jailed on a charge of carrying a concealed deadly weapon. University authorities said the suspension would remain in effect pending a school hearing.

In Toronto, accountant R. A. Stanley, father of David Stanley, declined to comment until he conferred with his son's lawyer.

He said David was in Toronto but unavailable for comment.

A Metropolitan Toronto police spokesman said the department had received no warrant for Stanley's arrest.

He said the charges against him were sufficient to warrant extradition but may not be proceeded with in view of the Birmingham magistrate's decision in ordering Stanley back to Toronto last week.

We'd like to call to your attention A truly happy modern invention. It saves you worry, Running and hurry: It's Bell's convenient KITCHEN EXTENSION!

Save countless steps—get more things done—order your Kitchen Extension from

BELL

W. Huntingdon

WEST HUNTING. ...N — Mr. ... ...H Bates, ... ity of Bellevill spent Sunday with Mr. and Mrs. Clayton Wright.

Mr. and Mrs. C ighton John son of Burwash spent a few days ... with Mr. and Mrs. Mac. Sarles.

Mr. and Mrs. Goldie ... ... roy attended ... ...vary service at Moira on Sunday and spent the noon hour with Mr. and Mrs. Wall... y ... taroy.

Masters Keith Brooks and Kevin Brooks spent the weekend with th... grandparents, Mr. and Mrs. William Pilchett.

Mrs. John Rose is visiting at ...r. and Mrs. Dan Cooke and family.

...M... and ...rs. Frank Hammond of Carrollton visited with Mr. Arthur and Miss Sara Wilson.

Mr. and Mrs. Gordon Dou... ... family spent the noon hour on Sunday with Mr. and Mrs. Melville Doman.

Mrs. Francis Thompson and girls of Foxboro and Mrs. Leo Purdy of Belleville were recent guests of Mr. and Mrs. Howard Cooke.

Mr. and Mrs. Stewart Hoover and family of Wellman's visited on Sunday with Mr. and Mrs. John McInroy.

Mrs. Harry Thompson spent the w... with Mr. and Mrs Mac. Sh... ... Mount Pleasant.

Mr. D... Fargey has r... ...ned home from Belle... ... General Hospital.

Mr. a... Mrs. William Fox ... t Cund... with Mr. and Mrs. J. S. Wilson.

FIND TIME BOMB

CARACAS, Venezuela (AP)— Police found a 10-pound time bomb in the U.S. cultural centre in Maracaibo Saturday night just two hours before it would have exploded and destroyed the centre and buildings around it, authorities reported Monday.

JOHN ROBARTS IS THE MAN

ONTARIO NEEDS A LEADER WITH A PROVED RECORD OF ACHIEVEMENT AND A SOUND, FORWARD-THINKING PLAN FOR THE FUTURE.

JOHN ROBARTS IS THE MAN. HIS STRAIGHT FACTS, STATED CLEARLY AND PLAINLY, WILL PROVE MORE CONVINCING TO THE VOTERS OF ONTARIO THAN THE HEATED PERSONAL ATTACKS AND IRRESPONSIBLE CHARGES AND STATEMENTS MADE BY THE OPPOSITION. THESE ARE THE FACTS:

THE RECORD

EIGHTEEN MONTHS OF ACHIEVEMENT

Prosperity for Ontarians—personal incomes up 8½ last year.

Ontario's Trade Crusade has created 69,000 new jobs.

Wider coverage, prompt action on Workmen's Compensation claims.

Loans and credit for Junior Farmers to encourage family farms.

Assistance to farm communities through improved techniques and marketing.

New economic programs provide opportunities in underdeveloped areas.

New mines and exploration—2 mines opened this year; exploration continues.

More visitors to Ontario provincial parks—almost 8 million last year.

Constant expansion of parks—recently announced 400,000 sq. mile Killarney Park.

You enjoy Canada's finest highways—main arteries of development.

Farsighted nuclear-hydro program to supply Ontario with ample power.

Manufacturers encouraged to export—trade offices abroad promote products.

Finest education for your children—Ontario's school system leads the way with equal educational opportunities for all.

Elementary and secondary school grants a record $233 millions.

More vocational schools, 217 projects were completed or under way in 1962.

University education available for all—a Conservative plan.

Increased financial aid to students—$4.1 million were made in grants and loans to students in 1962.

Boosted assistance allowances for widows and unmarried women 60-65 years—now $65 a month.

Increased allowances for aged, blind and disabled.

More facilities and responsible care for Ontario's retarded children.

New hospitals, better, more advanced treatment for the mentally ill.

Province's financial responsibility to hospitals increased.

A new and progressive program for reform institutions.

400 more Municipal and Provincial police officers for your protection.

Substantial contribution to construction costs of Metro's East-West subway.

Creation of 10 new Ontario ridings to provide fair representation of the people.

Creation of Food Council for protection of consumers.

Ontario Council for the Arts—for development of cultural activities.

Good Government deserves YOUR Support

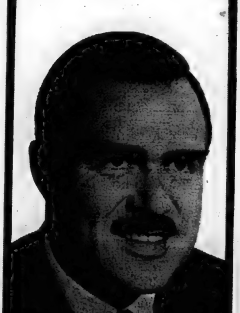

Vote Progressive Conservative in Ontario

THE FUTURE

OPPORTUNITIES WITH JOHN ROBARTS

Portable Pensions—a Conservative Government will work with the Federal Government to provide the best possible pension plan for the people of Ontario—positive action to benefit all.

Free text books for school children—the Robarts policy emphasizes equal educational opportunities for all. Arrangements will be made to provide all high school students with standard text books.

More jobs—the Ontario Trade Crusade aims to create 300,000 new jobs in five years.

Nuclear power development for future hydro-needs—an imaginative $500 million nuclear-electric program has been planned that will supply economical power for Ontario's future.

Medical health insurance—the Conservative medicare plan will be available to all Ontarians regardless of age or state of health.

New housing for older citizens—extensive new housing and facilities will be provided . . . all designed to give comfort and ease the lives of Ontario's older citizens.

Sound labour relations—continued industrial peace means greater productivity and a higher standard of living for all. A Conservative Government will always work to create more harmonious labour relations.

Commuter train service—a blueprint for a vast rail commuter complex in the Toronto-Hamilton-Oshawa-Niagara Falls areas has been developed. Commuters can look forward to travelling speedily and in comfort.

Efficient job planning and automation—Technological advances mean automation—this in turn means retraining of people for new jobs. John Robarts has a program to protect workers.

Supplemental examinations for Grade 13 students—continuous revision of courses and examination procedure has widened student opportunity. Now children will be able to rewrite failed Grade 13 subjects without repeating the school year.

Fair and improved minimum wages—minimum wage laws have already been passed and new laws will be applied by zones across Ontario.

Women's Bureau—by being in constant touch with management, unions and community organizations, ensures that the rights of women workers are fully protected.

Proposed Youth Bureau—the Department of Education with all its resources will offer guidance to Ontario's youth and assistance in their integration into modern adult society.

PUBLISHED BY THE ONTARIO PROGRESSIVE CONSERVATIVE ASSOCIATION

"Re-Elect the Man Who Has Served You Well"
W. E. "SANDY" SANDERCOCK
HASTINGS WEST

In Hastings East Re-elect
CLARKE T. ROLLINS

For YOU in Prince Edward-Lennox
NORRIS WHITNEY

Vietnamese Crisis Crosses Over Many Lines Both Religious and Political

By MALCOLM W. BROWNE

SAIGON, Viet Nam (AP)—The Vietnamese crisis crosses over many lines, both religious and political.

President Ngo Dinh Diem's government, in moving against the Buddhists, contends this 2,500-year-old faith has become tainted in Viet Nam by the hammer and sickle. Mrs. Ngo Dinh Nhu, the president's sister-in-law, says the Buddhist efforts are a plot to end the Diem regime—"to topple the government by using all means, by intoxication of the world."

The government's argument runs like this:

There are many Communist sympathizers in South Viet Nam. Some three-quarters of the population is at least nominally Buddhist. Inevitably, some overlap between these groups is likely.

SEIZE DOCUMENTS

Documents vouched for by U.S. intelligence agencies have been seized from the Communist Viet Cong, specifically instructing all cadres to incite and exploit religious tension. These documents began turning up more than a year ago.

In February, 1962, the South Vietnam National Liberation Front (Viet Cong) named two Buddhist monks to its central committee. It also named one Roman Catholic priest.

The government delegate to the central Vietnamese area, a Roman Catholic, says he believes all religions in South Viet Nam are infiltrated by Communists.

The Ngo family has charged that Buddhist opposition leaders are Communist sympathizers and that some are Communist agents. The charge is especially aimed at the leader of the Buddhist opposition movement, Thich Tri Quang, who took sanctuary at the U.S. Embassy.

Much of the evidence against Buddhist opposition leaders is pegged to associations with the Viet Minh during the war against the French.

DISPLAY WEAPONS

Added to this, the government has displayed Viet Cong weapons and ammunition which it says came from raids on Saigon's Xa Loi and An Quang pagodas.

U.S. intelligence men say they are certain that some evidence was planted.

Nevertheless, there is no reason why a Communist agent cannot become a Buddhist monk, and there seems little doubt some did. So did government police agents. One is in asylum at the U.S. Embassy with Tri Quang. For nine years up to 1963 Le Mai Chi was on the Saigon secret police force and American officials feel he may still be, despite his plea for refuge at the embassy.

Buddhist opposition leaders in Saigon have insisted their faith is incompatible with communism and that they are not playing politics. They often quote from a book by Francis Story, an English Buddhist, entitled Buddhism Answers Marxist Challenge. It says:

"Every religion maintains that there is another life beyond the present one, and that this future life is in some way governed by moral effects of what has been done, said and thought in this present life. This claim is nowhere made so strongly or logically as in Buddhism (whose) principles are categorically denied by Marxism."

The great majority of South Viet Nam's thousands of rural Buddhist monks are not acquainted with complicated theological arguments. They preach from village to village, begging for rice. They may live with the Viet Cong at rice-roots level. Things are on a live-and-let-live basis.

In Saigon, although monks say they are not involved in politics, they have given many speeches denouncing the Diem government and advocating civil disobedience. Speeches here and in coastal towns fall on ready ears but so many non-Communists feel the Diem government has been harsh.

For these listeners the Buddhist movement has seemed an alternative between Diem and the Viet Cong. Many clearly were ready to fight Diem directly if called to do it.

The presidential palace saw the danger and moved to crush it last month. Blood was shed and thousands arrested. Arrests have continued, especially among students who picked up the campaign.

Russians Told

(Continued From Page 1)

cent of the machinery was used. In the Irkutsk area of eastern Siberia, one newspaper said, "peas started to fall out of the pods while drivers were still testing their machines."

Trucks are so leaky that in several harvest areas the Soviet press has reported the roads are yellow with wheat.

Effects of the shortage are being felt in special ways in Moscow.

Flour cannot be bought at many stores, apparently because it can be hoarded while bread cannot.

Many farmers buy bread to feed to cows and pigs they are allowed to raise privately for market. It is forbidden but continues.

Butter is becoming scarce and likely will become scarcer in the winter.

NDPs Ask

(Continued From Page 1)

tional association and launched his own national party—on a base of 13 Quebec seats.

With Social Credit now two distinct groups, Mr. Knowles entered the lists with a letter pointing out to Speaker Macnaughton that the New Democrats now were the second largest opposition group, numerically superior to both Social Credit and Creditistes.

And, he argued, on the basis of the precedent of 1962, the New Democrats now were entitled to move closer to the speaker's throne next to the Conservatives. Thus the two Social Credit groups—the Thompson one now including Dr. Macount—are being relegated to the old New Democratic area near the chamber door.

TOOK LOW SPOT

Mr. Knowles recalled that after the 1962 election the New Democrats were forced to be low men on the totem pole because Social Credit MPs outnumbered them 30 to 19.

At this time, the New Democrats fought this edict bitterly, they argued that their MPs had far more parliamentary experience, individually and collectively, than the Social Credit members.

They also put up the argument that the New Democrats, with MPs from four provinces, were more of a national movement than the Social Credit MPs from only three provinces.

The arguments were unavailing and Speaker Marcel Lambert decided that in the last Parliament the New Democrats would be relegated to the position just inside the chamber door on the basis that Social Credit outnumbered them.

This furnished Mr. Knowles with the precedent he is using in his efforts to have Speaker MacNaughton shift the New Democrats up and Social Credit groups down.

MORE INVOLVED

But there's more involved in this jockeying for position than avoiding the draft from the chamber door. The focus of Commons attention is somewhere near the centre of the chamber — where Prime Minister Pearson faces opposition leader Diefenbaker across the green-carpeted aisle.

The theory is that the closer the MP is to the focus of events, the greater his impact on them.

Party Leaders

(Continued From Page 1)

ponents in York South set forth their views and fielded questions from the audience. He listened to PC candidate W. C. Thomson state his support for a medical care program as long as it was "one we can afford and one that will not involve compulsion."

The Progressive Conservative government had been converted to a medical care program "in the last 12 months," Mr. MacDonald countered. "If a party talks about zoning for 20 years and does nothing about it, obviously it doesn't believe in it."

A question asked Mr. Thomson and Mr. Macdonald—Liberal candidate Herbert Robinson had left to attend another rally—whether they favored an increase from the $7,000 a year paid legislature members.

Mr. Thomson said he would vote against a pay raise.

"He'll damn well do what the caucus says", Mr. MacDonald stated.

"Politics has ceased to be an old man's hobby for rich men's game and remuneration should be comparable to full-time jobs outside public life."

DESIRABLE 2nd. FLOOR FRONT

Office Space Overlooking the River

IN THE TRUDEAU MOTOR BUILDING

Large area. Can be subdivided to suit tenants. Available immediately. Apply:

TRUDEAU MOTORS LIMITED 21 STATION STREET

For . . .

Transportation To The Polls or Information

PHONE

WO 2-9134

VOTE

W. E. "Sandy" Sandercock

Your Progressive Conservative Candidate for Hastings West

Belleville Committee Rooms — 123 Front Street

Vote FOR CONTINUING Prosperity

PROGRESSIVE CONSERVATIVE OF COURSE

Re-Elect ROLLINS

IN HASTINGS EAST

THE RECORD:

- Good Government by Good and Wise Leaders
- Consistent Program for Human Betterment
- Prosperity

Under the Conservative Government, Ontario has enjoyed the greatest prosperity of almost any place in the world.

A Planned Program for the Future

- Portable Pensions

With the assurance that the Conservative Government will cooperate with the Federal Government to provide the best possible portable pension plan for the people of Ontario.

- More Jobs

The Ontario Trade Crusade which has opened new world markets for Ontario Industries aims to create 300,000 new jobs in 5 years. In the first year of the crusade 69,000 new jobs were opened.

- Medical Health Care

For everyone regardless of age or state of health.

- Free Text Books

For all lower grades and high school students.

- New Program to Protect Workers who Lose Their Jobs
- New Women's Bureau to Protect the rights of Women Workers
- Fair and Improved Minimum Wages
- Sound Labor Relations

Which means greater productivity and a higher standard of living for all.

These are not Vain Promises made to fool the voters, but a continuation of the Progressive Conservatives' solid program for human betterment and the welfare of all..

CLARKE T. ROLLINS

HIS RECORD:

CLARKE ROLLINS HAS BROUGHT TO EAST HASTINGS DURING HIS 4 YEAR TERM IN OFFICE, MORE GRANTS–MORE BENEFITS–MORE CONCESSIONS THAN ANY OTHER MEMBER IN AN EQUAL PERIOD OF TIME.

"Good Government Deserves Your Support" . . .

Vote Progressive Conservative

Re-Elect CLARKE T. ROLLINS

IN HASTINGS EAST

FOR INFORMATION OR TRANSPORTATION TO THE POLLS PHONE WO 2-9141

NEED AN EXTRA BATH?

Call at any Scotiabranch and find out how easily you can arrange a low-cost Home Improvement Loan for this or any other worthwhile purpose. Talk to the manager. He's the kind of man who knows what it's like to be crowded out of the bathroom by a growing family!

ScotiaBANK

THE BANK OF NOVA SCOTIA

● THE JOHN LEWIS CO. LTD. ● BRAND NAMES ONLY ● THE JOHN LEWIS CO. LTD. ● BRAND NAMES ONLY ● THE JOHN LEWIS CO. LTD. ● BRAND NAMES ONLY

THE JOHN LEWIS CO. LTD.

265 FRONT ST.

OFFER YOU A SALE OF A LIFE-TIME

First Payment 1964

2 for 1 SALE

First Payment 1964

IMAGINE . . . YOU BUY ONE . . . AND GET ONE FREE!!

SAVE! SAVE!

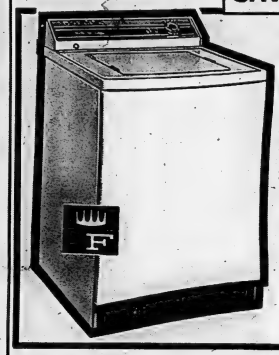

BUY A
FRIGIDAIRE Automatic Washer

And get your choice of any one item listed below

FREE

- MARCONI RADIO CONSOLE HI-FI
- ELECTRIC RANGE
- ELECTRIC DRYER
- VACUUM CLEANER

SAVE! SAVE!

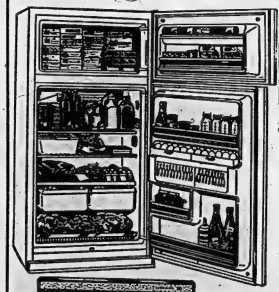

BUY A
KELVINATOR Refrigerator

And get your choice of any one item listed below

FREE

- DELUXE CLOCK CONTROLLED ELECTRIC RANGE
- DELUXE WRINGER WASHER
- AUTOMATIC DRYER
- MARCONI RADIO & HI-FI CONSOLE

BUY A
MOFFAT ELECTRIC RANGE

And get your choice of any one item listed below

FREE

- VACUUM CLEANER
- INGLIS WRINGER WASHER
- ELECTRIC DRYER
- RADIO AND RECORD PLAYER CONSOLE

Wednesday Open All Day

4 DAYS ONLY TO SAVE

Wednesday Open All Day

THURS. FRI. SAT.

OPEN FRIDAY 'TIL 9 P.M.

ENJOY THE SAVINGEST DAYS EVER

The John Lewis Co. Ltd.

265 FRONT ST. — DOWNTOWN

OPEN DAILY
9.00 TO 6.00
FRIDAY NIGHT 'TIL 9.00

NO GIMMICKS NO HIDDEN CHARGES. THIS IS A BONA-FIDE OFFER THAT CANNOT BE BEATEN!!

Shop with a friend on Wednesday, Thursday, Friday and Saturday and cash in on these gigantic savings.

- NO TELEPHONE ORDERS
- NO DEALERS

THESE ITEMS ARE NOT SCRATCHED, DENTED OR BANKRUPT STOCK. THEY ARE BRAND NEW FACTORY CRATED, AND ALL ARE COVERED WITH THE FULL WARRANTY FROM THE JOHN LEWIS COMPANY LTD.

SAVE! SAVE!

BUY A
FRIGIDAIRE FREEZER

And your choice of any one item listed below

FREE

- ELECTRIC DRYER
- DELUXE WRINGER WASHER
- MARCONI RADIO CONSOLE
- ELECTRIC RANGE

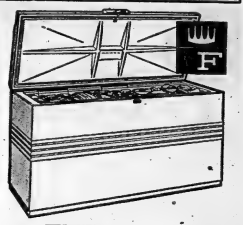

SAVE! SAVE!

BUY A
Inglis DRYER

And your choice of any one item listed below

FREE

- MARCONI RADIO & RECORD PLAYER CONSOLE
- ELECTRIC RANGE
- GE VACUUM CLEANER
- WRINGER WASHER

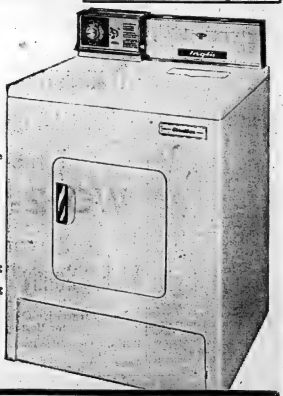

BUY A
MARCONI T.V.

And your choice of any one item listed below

FREE

- WRINGER WASHER
- GAS RANGE
- ELECTRIC RANGE
- RADIO RECORD PLAYER CONSOLE

● THE JOHN LEWIS CO. LTD. ● BRAND NAMES ONLY ● THE JOHN LEWIS CO. LTD. ● BRAND NAMES ONLY ● THE JOHN LEWIS CO. LTD. ● BRAND NAMES ONLY

Second Section

The Ontario Intelligencer

BELLEVILLE, ONTARIO, TUESDAY, SEPTEMBER 24, 1963

Pages 13 to 24

Jodoin Tells U.S. Unions Not to Intervene With MPs In Lakes Shipping Dispute

OTTAWA (CP) — Firing another salvo at the Seafarers' International Union, Claude Jodoin of the Canadian Labor Congress has advised international unions in the United States not to intervene with Canadian MPs in connection with the Great Lakes shipping dispute.

"Intervening by you in a Canadian legislature field would be most ill-advised and would cause widespread resentment among Canadian people," CLC President Jodoin said in a telegram Monday to the U.S. unions.

The CLC asked the American unions to ignore a request for direct intervention made by Paul Hall, president of the Seafarers' International Union.

Describing Hall's telegram to the unions as "completely misleading," Mr. Jodoin said it was an effort to "divert attention from the real issue of violence and harassment of a bona fide affiliate of our congress, the Canadian Maritime Union."

Battling between the CMU and the Canadian wing of the SIU, headed by Hal Banks, has led to government plans to impose trusteeship on the Great Lakes maritime unions, unless the trades union movement can settle the affair privately.

CHANCES SLIM

Mr. Jodoin's telegram Monday indicated that chances of a private settlement are slim before Parliament meets next Monday.

He said serious efforts were made "long ago" for AFL-CIO intervention to settle the matter internally but the issue may have been resolved "had it not been for refusal by (the) SIU and the maritime trades department to co-operate."

Mr. Jodoin's telegram went on:

"Suggestion of legislation and possible trusteeship is direct result of SIU's unprecedented and irresponsible and unlawful actions in Canadian and U.S. ports.

"Government trusteeship not usual means of settling problems but in present circumstances no alternative has been accepted. Legislation will be subject to study to verify provision of guarantees and safeguards for future of which we have been assured.

"Absence of great importance of situation in Canada, present non-intervention your part. Such intervention could be most harmful entire movement in Canada. Most anxious to retain friendly cooperation free trade unions in North America under one banner. Course proposed by Hall seriously jeopardize this position."

New Union Will Be Born In Winnipeg

WINNIPEG (CP) — A new union—the Canadian Union of Public Employees—will be born today.

It will be a fast birth.

The parents—the National Union of Public Employees and the National Union of Public Service Employees—have been engaged off and on for almost 10 years.

But they only agreed to merge officially and formally Monday.

NUPE split over the merger, with 222 delegates backing the move to form a new union against 71 opponents, mainly in British Columbia and Toronto. NUPSE endorsed the merger without dissent.

The new union will have a bankroll of some $130,000 to start, plus more than 80,000 members across Canada.

It will be the biggest exclusively Canadian union and the second largest of all unions in the country.

The two parent unions met separately Monday to ratify the merger agreement and the new constitution.

WILL STAND ALONE

At Sims, president of Toronto NUPE local, he led his delegate group out of the NUPE convention that the 3,700-member local would break away from the new union and stand alone.

"Our job now is to tie together what we've got and then go after what we haven't got," said Stanley A. Little, who was president of NUPSE and becomes CUPE president under the merger agreement. NUPE National Director Robert P. Rintoul becomes the secretary-treasurer of the new union.

Installation of the two officers in their high-level posts formally marks the birth of the new union.

DRIVER DIES IN TRACK ACCIDENT — Uruguayan driver Hector Gargano, 35, is tossed from his spinning racer, top, and run over by another, bottom, during Uruguayan championship race last week. Two cars passed over him.

Eastview Lawyer Claims Evidence of Mayor Given In Inquiry Is Missing

OTTAWA (CP) — Lawyer John J. Nelligan said Monday he has sent a letter to Ontario Municipal Affairs Minister Spooner protesting the removal from provincial files of documents relating to the 1960 investigation of Eastview's finances.

Mr. Nelligan, who represented the town of Eastview during the 1960 investigation by provincial auditors, said he has asked that Mr. Spooner make sure the records are preserved.

The letter to Mr. Spooner said:

"As you are aware, I have been attempting for some time to locate various documents relevant to the Eastview inquiry. It now appears that the transcript of the evidence given by Mr. (Gordon) Lavergne is missing from both the files of your department and of the department of the attorney-general."

Mr. Lavergne was mayor of Eastview at the time and Progressive Conservative member for Russell in the last Ontario legislature.

SAYS IS PAPERS TAKEN

"It has now been brought to my attention that since the recently completed Eastview review report issued by officers of your department have been removed from the Eastview files and removing documents from them," Mr. Nelligan's letter continued.

"In particular, I am informed that a memorandum from the deputy minister to Mr. Lavergne in connection with the financial affairs of Eastview and its solicitor is no longer in its proper place . . . and that copies of the original report prior to its publication have also been stripped from the files."

The letter protests "the destruction of any documents relating to the Eastview files" and asks Mr. Spooner to see that the files remain in their original condition.

The Eastview issue was revived during the provincial election campaign by Liberal Leader John Wintermeyer who charged that "Conservative politicians" doctored the auditors' report before it was released.

He said more than 50 references in the report to Mr. Lavergne were deleted.

Mr. Wintermeyer also claimed that the transcript of Mr. Lavergne's evidence had disappeared from all files.

TORONTO (CP) — Lorne F. Cumming, Ontario's deputy municipal affairs minister, said Monday there was "no deliberate attempt" to remove files on the 1960 investigation of finances in the Ottawa suburb of Eastview.

But he did admit one volume of testimony—one asked for specifically by Ottawa lawyer John F. Nelligan in a letter—is missing.

The deputy minister's statement followed publication of Mr. Nelligan's letter to Municipal Affairs Minister Spooner Monday.

The lawyer's letter asked that all records of the investigation by provincial auditors be preserved and said evidence given by Gordon Lavergne, mayor of Eastview at the time of the investigation and a Progressive Conservative member of the last Ontario legislature, was apparently missing.

Mr. Cumming said the evidence could have been misplaced as it passed through various hands. All but one of the 11 volumes of testimony was returned to the municipal affairs department after being in the hands of the attorney - general's department, he said.

"There is one missing—volume 15—and that's the one Mr. Nelligan wants," he said. "But there has been no deliberate attempt to extract or misplace any of this evidence."

W. C. Bowman, director of public prosecutions, said he did not know where it might be. Mr. Attorney-General W. B. Common said he did not know either but it might be held by provincial police who conducted an accessory investigation.

But a spokesman in the provincial police commissioner's office said there was no possibility the evidence remained in police hands.

Liberal Party Leader John Wintermeyer has stated in his campaign for Wednesday's Ontario election that references to Mr. Lavergne were deleted from the auditors' report before it was made public.

Kuban Had Big Wheat Crop But Even Its Rich Soil Hard Hit by Later Drought

The Soviet Union is having crop trouble. Its population is growing faster than its harvests, and this year drought has afflicted the country. As a result, the Kremlin has been buying huge quantities of wheat and flour abroad to feed the Soviet people and meet its commitments to supply Cuba and Communist allies. AP correspondent Preston Grover reports on a trip into the Russian farm belt and how its people have been affected.

By PRESTON GROVER

KRASNODAR, U.S.S.R. (AP) In the countryside around this small city the roadsides are bright green. Crops of wheat and corn have been cut and much of the land plowed up again for reseeding to winter wheat.

For this is the Kuban, north of the Caucasus. The soil is as black as mud and runs two yards deep. It is Russia's richest land. This year, despite poor crops almost everywhere in the Soviet Union, the Kuban should be a bumper crop of wheat and delivered more to the government for distribution in the cities than it ever had before.

But after wheat, the story changes. People in the towns stand in queues to buy certain types of vegetables. For even in the rich Kuban, the drought of last summer hit hard.

A group of Western and Communist correspondents visited this rich area at the invitation of the Soviet government while Premier Khrushchev took a swing through another part of the crop area, not far away, lambasting the farmers and party leaders for poor crops.

CHASED AWAY

Reporters who tried to photograph the queues of people buying vegetables were chased away by Irate Russians.

"It isn't necessary," they told one correspondent.

Constantin Stalnov, first deputy chairman of the executive committee of the Kuban, reeled off figures on tractors, mechanical harvesters, acreages and yields of wheat, corn and cattle and in a talk with correspondents was happy to report a bumber crop of wheat.

On more than 5,000,000 acres of wheat in his area the yield was better than 41 bushels an acre, some as high as 63 bushels, he said. Ten years ago the yield was about 30 bushels an acre, showing that there has been a great improvement in Soviet farming methods, Stanlarov said.

But correspondents used to Soviet statistics simply asked him what the yield was in 1958, another bumper year. It was just about the same as this year in wheat, and much better in all other crops.

This fall, for the first time, wheat is being sown with a heavy dose of fertilizer.

RIPENS EARLY

Wheat in the Kuban ripens early, which was fortunate this year. Most of the harvesting was finished in June, before two months of drought set in. In those two months almost no rain fell.

The result was that the corn yields fell sharply as did crops of vegetables, fruits and oil-producing sunflowers, a vital crop.

"This was a very bad year for corn," said Stalnov. Some acreage simply was abandoned.

In this area live 4,000,000 peasants.

The pinch of supplies caused by the bad harvest is being felt in the Kuban despite its big crop. The government is conducting a campaign to cut down bread wastage. There are long bread queues at a number of points, a rare sight anywhere in Russia before this year.

The Kuban won't feel the shortage as much as other areas, however, because Russia is hard to buy in Moscow Flour can be hoarded. Bread can't.

PLAN MERGER

DAMASCUS, Syria (AP)—Reliable sources said Monday that the ruling Ba'ath Arab socialist party in Syria and Iraq are planning merger of the two countries into a federal state "within the next few months."

Wants to Sell U.S. Wheat to All Satellites

TOPEKA, Kan. (AP) — A member of the U.S. national Farmers Union Executive Council Monday night recommended that the United States sell its surplus grain to the Soviet Union or any Soviet Satellite.

Carl Strand, vice - president of the Farmers Union Co-operative Marketing Association and a Jewell County, Kan., wheat farmer, said the association has been selling to Yugoslavia in recent months.

"I will do my utmost that we, as an organization and as a government, sell grain to Russia, Poland, Bulgaria or any other Russian satellite," Strand said in a statement.

"This brings up the subject of, 'Why don't we stop beating around the bush.' I would send a team of agricultural export specialists to the United States to see if we can thus help dispose of our surplus of agricultural products.

"I hold no brief whatsoever for the Chinese leadership but I am convinced that we can do myself have everything in common."

Strange Vision Haunting British Over NATO Force

LONDON (CP) — A strange illusion haunts British government circles just when they're being most logical about the proposed mixed - manned NATO force.

They see a bus—a missed bus —pulling away. It's the same bus they saw when Britain tried belatedly to join the European Common Market, only to be rolled by President de Gaulle.

British service chiefs see the United States plan for a multilateral NATO force, armed with Polaris missiles, as virtual nonsense from the military standpoint. Political considerations are another matter.

The Earl of Home, the foreign minister, was careful to have emphasized once again before Prime Minister Macmillan and the cabinet Monday the dangers of missing the bus in this area of European unity under U.S. guidance.

Leaving for New York Wednesday to attend the 18th United Nations General Assembly, Home wanted to be able to assure Dean Rusk, U.S. Secretary of State, that Britain would take part in talks on the force scheduled to open Oct. 7.

Britain's planning to participate are the U.S., West Germany, Italy, Greece and Turkey. Home and his officials see no reason why Britain could not at least join the talks without committing itself.

The whole unpopular question has been thrust on Britain anew after being almost dormant here since Macmillan entertained President Kennedy in Birch Grove in June.

Macmillan, it was thought, had scotched any decision and—even more important—it was believed Kennedy himself had lost some of his ardor for the project.

This was a welcome relief for Macmillan and for Defence Minister Peter Thorneycroft, staggering by the cost of the proposed 20-ship surface fleet. Britain's share was estimated at $130,000,000 for 10 years.

Defence Secretary McNamara Has Tough Job in Viet Nam

By HAROLD MORRISON
Canadian Press Staff Writer

President Kennedy has dispatched Defence Secretary Robert McNamara on a mission which not only involves reappraisal of the military effort against the Communist Viet Cong but an attempt to end intrigue and dissension within American ranks in Saigon.

Reports indicate the U.S. diplomatic and military leaders in South Viet Nam do not see eye to eye on how to handle the unpopular and dictatorial Ngo Dinh Diem regime. And there is some indication the Central Intelligence Agency is playing the role of informer to tip Diem and his brother Nhu on Western attempts to oust the unpopular family operation.

On top of this plotting and counter-plotting, certain right-wing commentators are already tempting to becloud and cast suspicion on the Saigon news reports, hinting that the same "progressive" thinking that led to Fidel Castro's overthrow of the Batista regime in Cuba is going on in the Saigon newsgathering forces.

HORNETS' NEST

McNamara and General Maxwell Taylor, chairman of the joint chiefs of staff, therefore appear to be jetting into a hornet's nest in their week-long fact-finding and general reappraisal effort and one or both may be stung.

Ever since Diem's brutal treatment of the Buddhist priests and nuns became a matter of public knowledge, the anti - Communist war in South Viet Nam has been going badly. The Communist-led Viet Cong has stepped up operations, principally in the key Mekong Delta, the rice bowl of the south of Saigon, and reports indicate the Vietnamese army, supported by American troops, arms and money, is taking a beating.

Attempts by U.S. Ambassador John Cabot Lodge to reform the Diem regime appear to have failed and General Paul Harkins, the ramrod commander of American military assistance, is reported to be wrought with anger at U.S. civilian interference with his decision-making.

It is evident that Harkins' strategy, which in 1962 led to his prediction that the war would be won in three years, is causing unhappiness in Washington and it may be one of the McNamara-Taylor plans to replace him.

But even this is unlikely to result in his recall. The Viet Cong push appears to be as strong as ever.

AMERICAN AID

American aid is rolling into South Viet Nam at the rate of about $1,500,000 a day. McNamara may have to step this up if the anti-Communist defences are to be strengthened but he cannot be sure that pouring in more men and arms will finally crush the Viet Cong without a full-scale American invasion.

The aspect barring full invasion is the knowledge that China would not stand by but would pour in thousands of its own forces, presenting the U.S. with the prospect of a full war that Americans don't want.

McNamara therefore appears to be left with a piecemeal approach—to attempt to eliminate the plotters and intrigue-makers in American ranks; perhaps to replace the military leadership and enhance the real power of the ambassador.

This may lead to more effective pressure to reform the Diem government. And it may be that when Diem sees the U.S. is united, that he cannot play one group against another, that he will be forced into more generous understanding of the needs of his people.

Hydro to Push Heating Service

TORONTO (CP)—C. M. McHenry, manager of residential sales for Ontario Hydro, said Monday Ontario Hydro will concentrate its drive to enlarge electricity's share of the heating market next year on attempts to convince large-scale builders to accept it as a standard option for their customers.

Mr. McHenry told the annual meeting of the Electric Heating Association of Ontario there has been more success in convincing the public of electric heating's merits than in interesting builders.

TO BREAK TIES

CAIRO (Reuters) — Economy Minister Ahmed Zendo said Monday night Egypt had decided to break off economic relations with South Africa, the Egyptian Middle East news agency reported. Egypt broke diplomatic and consular relations with South Africa last year on the grounds of the latter's racial separation policy.

Slightly-Diluted Military Dictatorship in Guatemala

GUATEMALA (AP) — Guatemalans are living under a slightly diluted military dictatorship. The enigma is: For how long?

There are signs of restlessness with "operation honesty," the label given to the March 30 coup that terminated the administration of President Manlio Ydigoras. One evidence of unrest has been the army's failure to indicate how long it intends to stay in power.

A fragmentary measure of the unpopularity of the military regime became evident to a newsreel reporter when a bomb explosion a block away sent movie patrons into frenzied applause and cheers for "Vivan las bombas!" (Long live the bombs!).

In a four-week period of late August and September about a dozen terrorist bombs, placed mostly in autos or near government offices, exploded in the capital. A barrage of leaflets guerillas struck daringly, at one of the city's outlying police stations, wounding one officer and leaving one of their own bearded, olive-clad mates dead.

On the surface Guatemala City gives the impression of a peaceful, busily prosperous and well - mannered community of 500,000 people. Many will tell you, with a shrug, which is: "At least we have security and order and an honest government."

CLIMAX SEEN SHOWN

There is much support of the champions of the military government headed by a 55-year-old lecturer, diplomat and disciplinarian, Col Enrique Peralta Azurdia. The government has shown signs of progress —and sometimes clumsiness—in undertaking measures designed to put Guatemala back on a financial even keel.

The regime has increased some taxes, ordered new ones to get social projects going and liquidated a $5,000,000 "National Defense" (officially on par with the U.S. dollar) budget deficit left behind by the deposed Ydigoras.

Reacting to a wave of violence, President Ydigoras suspended constitutional guarantees. Most of these still are ousted. The succeeding military government imposed an indefinite state of siege.

The government has warned newspapers and radio stations that it will punish violations of its measures. A radio station, Radio Centro Guatemala, was closed for "alarming the public," when it reported the police had opened fire. Commercial cable companies submit doctored material to government officials for "consultation."

The government unwittingly revealed it was checking the mail when it fired a guerrilla artillary cadet, Roberto Trabanino, on a charge of subversion. He had written a letter, intercepted at the post office, giving a friend in the guerrilla forces an account of discontent with the government. He faces five years in prison.

Roth's Hubbie Charges She Is Intemperate

PHOENIX, Ariz. (AP)—The fifth husband of singer-actress Lillian Roth testified Monday she once went berserk and came at him with a kitchen knife.

In his suit for divorce, Thomas Charles Gallagher charges Miss Roth with mental cruelty, physical viciness and habitual intemperance.

The 52 - year - old actress, author of the best seller I'll Cry Tomorrow, is contesting the action in superior court.

McGuire, scion of the wealthy Pure Oil and Vegetable soap publishing family, said he first Miss Roth met at a meeting of Alcoholics Anonymous in New York City in 1944. They were married in 1947.

MME. NHU MAKES A POINT — Mrs. Ngo Dinh Nhu makes a point as she holds a press conference at the Viet Nam embassy in Rome, Italy. The sister-in-law of President Ngo Dinh Diem said she has confidence in U.S. good will despite what she called "exposure of a Central Intelligence Agency plot to overthrow the Saigon government." Italian demonstrators picketed nearby. (AP Wirephoto)

Cross-Canada Survey

Rain and Cool Weather With Assist From Planes Put Damper on Forest Fires

By THE CANADIAN PRESS

Rain and cool weather, with an occasional assist from water-bombing planes, put a decided damper on the forest fire hazard in all parts of Canada this summer.

As a result, 1963 forest fire losses may be even lower than in 1962 when the value of timber destroyed was $1,446,000 — the lowest figure since statistics were first compiled in 1918.

In some measure, it helps make up for 1961, the worst year ever, when the loss hit $66,360,00...

Barring the unlikely prospect of a prolonged heat wave, the forests appear to be free of serious dangers until next summer. There are fires reported from day to day in most parts of the country but they're mostly small, last only a short time and don't get a chance to spread.

A Cross-Canada survey by The Canadian Press shows the situation in every province to be about the same — sufficient moisture right through the summer, except cool weather to keep the hazard from building up and quick work by fire-fighters to snuff out any blazes that have broken out.

SAFETY CAMPAIGNS

On the propaganda front, the tried - and - tested safety campaigns were simply continued, with posters, films, televised, radio, newspaper and magazine advertising aimed at making Canadians aware of the need for care in the woods.

Generally typical of the national picture is British Columbia, where forests are in low-hazard condition with the exception of parts of the interior where the timber is still dry despite damp August weather.

There has been no single area suffering from exceptional losses and the destruction — mainly fir, hemlock and cedar along the coast and fir, spruce and balsam in the interior — is running about the same as last year's 2062,000.

As in several other provinces, water-bombing planes working under contract to the provincial government have been sent in to strike at any fires that managed to break out in the face of the generally wet weather.

Alberta, where the hazard is moderate, hasn't had any serious fires since early June when six burned out of control for a time in the Lac la Biche forest division near Fort McMurray, 225 miles northeast of Edmonton.

Last year 4,500 acres were burned—a record low after the all-time high of 90,000 acres in 1961—and 1963 may be even lower.

FEWER FIRES

In Saskatchewan, 219 fires had been reported up to Aug. 25 compared with 272 in the same period of 1962 and 438 in 1961. Of the 33,000 acres in which fires have burned, only 3,000 acres are merchantable timber. And much of the 4,000,000 board feet of spruce in the fire areas will be salvaged, says W. R. Parks, director of forests.

In Manitoba, where A. W. Braine, chief fire protection officer, reports better-than-average conditions, the one exception has been in the northeast corner of the province where the bulk of fires occur because of a normally hot, dry climate.

But by early September there had been only 250 fires in the whole province compared with the 10-year average of 334. And, more important, there had been a significant decrease in the size of fires. The average was running about 90 acres compared with the 10-year average of 1,500 acres.

Mr. Braine says that aside from the rain, the addition of two rented water-dropping helicopters and a Canso water-bomber has helped by nipping fires before they could spread.

PERSONAL APPROACH

In Ontario, the safety program has emphasized personal contacts between forest rangers and people working or vacationing in the woods. Most elementary schools in forested areas were visited and students were shown films and given lectures on fire prevention. All rangers taking part in the campaign have vehicles equipped with two-way radios so that they can be called back to headquarters in the event of fire.

There had been 1,469 fires and 48,500 acres burned by early September, nearly half of that reported in the five-week period from June 23 to July 31. Since then the above-normal rainfall has reduced the danger significantly.

To the beginning of September there were 969 fires in Quebec and 67,000 acres were burned. But the woodland total had already been cut. It rained just about every second day during August and by the end of the month the hazard was practically nil. Still, the number of fires for the whole year may be slightly higher than last year when it was almost 1,000.

Forestry officials are heartened by the fact that with more and more campers and loggers in the woods, there has been no appreciable increase in the number of fires in the last two years.

NO MAJOR FIRES

New Brunswick reports the year has been the baker year in age with only 230 outbreaks burning over a total of 2,000 acres up to early September. There were about the same number of fires a year ago but the acreage burned was much higher—47,000. This year's outbreaks have been confined to cut-over areas and grassland.

The only fire of note in Nova Scotia was at Wilkin's Lake on the Shelburne-Queen's County border which burned 530 acres late in May. There were about 200 fires over 1,800 acres by early September compared with 435 and 5,001 acres in 1962.

The province, which uses Smokey the Bear as its educational symbol, has only one area with any real danger, the Annapolis Valley.

Of 78 fires reported to Sept. 6 in Newfoundland, only one had got away from overnight and that was in northern Labrador near Schefferville, Que., above the commercial tree line in scrub spruce. The province relied on water-bombers and spotter planes during hot spells but got most of its help from the generally damp weather. It appeared unlikely to approach last year's figures of 150 fires burning over 16,000 acres and that was a good year compared with 1961 when a record 770 square miles of timber were destroyed.

IMPROVE RUNWAYS

MOOSE JAW, Sask. (CP)—A $3,500,000 development of runways at the RCAF station here is due for completion Oct. 15. Jet trainers are scheduled to start operating here next spring.

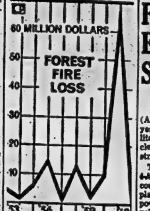

LOSS MAY BE LOWER—

Canadian forest fire losses may be even lower in 1963 than in 1962 when the value of timber destroyed was $1,446,000 — the lowest figures since statistics first compiled in 1919. In 1961 the loss hit $66,360,000, the worst year ever.

Graph traces forest fire loss from 1953 to 1962.

(CP Newsmap)

6th Tyendinaga

6TH TYENDINAGA — Mr. and Mrs. Arthur Boldrick, Mr. and Mrs. Roy Boldrick and Eileen attended a birthday party in honor of Mrs. J. Boldrick at her home in Belleville.

Mr. and Mrs. Harold Treverton and girls spent Sunday with her mother Mrs. C. Fares and family, Picton.

Mr. Johns, Hancock of Gananoque spent Wednesday evening with Mr. and Mrs. Arthur Boldrick.

Teddy Godman spent one day last week with his little friend Dale Livingston, 5th Line.

Mr. and Mrs. Ken Thompson of Moira and Mr. and Mrs. Robert McComb of Belleville spent Sunday afternoon with Mr. and Mrs. Charles Treverton.

Mr. and Mrs. Arthur Boldrick visited Sunday with Mrs. J. Reynolds, of Carmel.

Clare Treverton spent last week in Guelph.

Mr. Ken Goodman of Milford was a guest of Mr. and Mrs. Alton Goodman and family on Saturday.

Mr. and Mrs. Roy Boldrick spent Sunday with Mr. and Mrs. Gordon Boldrick of Thomasburg.

Mr. Lorne McKenzie spent Thursday in Toronto attending a meeting of the Ontario Hog Producers.

Mr. and Mrs. Clare Cockins and family spent Sunday with Mr. and Mrs. Alton Goodman and family.

Sheri, Lori and Robert McKenzie of Frankford spent Saturday with their grandparents, Mr. and Mrs. Lorne McKenzie and boys.

PLACES TO WALK

In West Germany's Black Forest area there are more than 13,000 miles of marked paths for hikers.

First Satellite to Draw Energy From Nuclear Power Still Beeping Strong Signals

By HOWARD BENEDICT

CAPE CANAVERAL, Fla. (AP) — After more than two years in space, the first satellite to draw energy from a nuclear generator still is beeping strong signals to earth.

The success of the Transit 4-A navigation satellite has encouraged civilian and military planners to consider atomic power sources for other space vehicles, with several to be launched in the next few years.

Nuclear generators offer advantages of long life, light weight and uninterrupted performance. They are immune to radiation damage like that which silenced several U.S. satellites by destroying power-producing solar cells.

When Transit 4A was launched June 29, 1961, it marked a technological development in the U.S. space program, one which the Soviets have not claimed.

The nuclear generator is enclosed in a metal container the size of a grapefruit and weighs only 4.5 pounds. At the core is a small amount of plutonium 238, a radioisotope which generates heat up to 1,050 degrees fahrenheit as it decays. Thermoelectric cells convert heat to electrical energy providing power output of 2.7 watts.

STILL PRODUCING

The U.S. Atomic Energy Commission reports that after more than 10,000 orbits and 300,000,000 miles of travel, the generator continues to produce electrical current to two radio transmitters and some instruments in Transit 4-A. Officials said the tiny unit could provide power for many years, but the satellite probably will cease to transmit in about three years, by sufficient of its electronic components.

A second atomic generator was rocketed into orbit aboard the Transit 4-B satellite in November, 1961. But an electrical short-circuit halted transmissions after 28 weeks. The AEC is confident the generator still is working.

First use of an atomic generator by the U.S. National Aeronautics and Space Administration will be in 1965 in the interplanetary monitoring probe project Voyager. I.M.P. satellite probably will be powered by two 20-watt isotopic 238 generators being developed by Martin.

I.M.P. spacecraft will gather information about radiation and magnetic fields between the earth and moon in support of a 3-mile manned-lunar-landing project.

OTHERS WILL USE IT

Another program definitely planned for use of a nuclear generator is the Surveyor unmanned moon exploration project. Other NASA projects likely to use radioisotope power are the Nimbus weather satellite, an orbiting astronomical observatory, an unmanned Mars craft and an orbiting geophysical observatory.

Major disadvantage of nuclear units is the great cost of the fuels. The price of generating one watt of energy from plutonium 238, for example, is $22,500. But the AEC feels it will be able to cut the cost considerably by salvaging nuclear elements which normally are lost as waste in the operation of its nuclear plants and reactors.

Because of the high cost of nuclear power plants and because many spacecraft do not require long life, engineers are developing better radiation-resistant solar cells. And chemical fuel cells, employing hydrogen and oxygen, are being devised for two-man spacecraft to eliminate the heavy batteries used in the mercury manned capsules.

But for the longer voyages, the dependable atomic generator appears to be the answer.

Y.M.C.A.

YOUTH ACTIVITIES

(BOYS AND GIRLS 15-16-17 YEARS OF AGE)

BOYS

Program Starts Sept. 25th

- Basketball Leagues
- Swimming Instruction
- Body Building with Weights
- Judo
- Life Saving
- Handball
- Gymnastics
- Trampoline
- Scuba Diving
- Leadership Training
- Ski Club
- Hi-Y Club

GIRLS

Program Starts Sept. 26th

- Calisthenics Class
- Swimming Instruction
- Life Saving
- Volleyball
- Basketball
- Gymnastics
- Trampoline
- Leadership Training
- Ski Club
- Hi-Y Club
- Advanced Swimmers Class

You May Register or Renew Your Membership NOW!

A FEW OF THE MANY "Y" ACTIVITIES MADE POSSIBLE THROUGH YOUR SUPPORT OF THE BELLEVILLE UNITED APPEAL.

(Advertisement)

Announce New Healing Substance... Shrinks Piles, Checks Itch

Exclusive healing substance proven to shrink hemorrhoids... and repair damaged tissue.

A renowned research institute has found a unique healing substance with the ability to shrink hemorrhoids painlessly. It relieves burning and discomfort in minutes and speeds up healing of the injured, inflamed tissues.

One hemorrhoidal case history after another reported "very striking improvement." Pain was promptly and greatly relieved . . . actual reduction or retraction (shrinking) took place.

Among these case histories were a variety of hemorrhoidal conditions. Relief even occurred in cases of long standing, and most important of all, results were so thorough that this improvement continued over a period of many months.

This was accomplished with a new healing substance (Bio-Dyne) which quickly helps heal injured cells and stimulates growth of new tissue. Bio-Dyne is offered in ointment and suppository form as Preparation H.

In addition to actually shrinking hemorrhoids, Preparation H lubricates and makes elimination painless. It helps prevent infection which is a principal cause of hemorrhoids.

Just ask your druggist for Preparation H Suppositories or Preparation H Ointment (with a special applicator).

Satisfaction guaranteed or your money refunded.

ELECTORAL DISTRICT OF HASTINGS WEST

NOTICE OF CHANGE OF POLL

VILLAGE OF FRANKFORD

POLLING SUBDIVISION No. 109 Frankford (Rural): Comprising all that portion lying north of Mill Street and west of King Street to the west and north boundary of the Village. Polling Station: COMMUNITY HALL.

POLLING SUBDIVISION No. 110 Frankford (Rural): Comprising all that portion lying north of Mill Street and east of King Street to the east and north boundary of the Village. Polling Station: LEGION HALL.

POLLING SUBDIVISION No. 111 Frankford (Rural): Comprising all that portion lying south of Mill Street and east of King Street to the east and south boundary of the Village. Polling Station of Library in COMMUNITY HALL.

POLLING SUBDIVISION No. 112 Frankford (Rural): Comprising all that portion lying south of Mill Street and west of King Street to west and south boundary of the Village. Polling Station: COMMUNITY HALL.

HARRY A. MORROW

Returning Officer

ANNOUNCING

STAR WEEKLY'S

FALL FESTIVAL OF FEATURES

The Star Weekly announces a great new series of exciting book-length features: The Intimate Memoirs of ex-Queen Soraya — Ann Landers' new book on life and love — a Pierre Berton report on the petty rackets that take money out of your pocket — a new, revealing look at Canada Today, province by province. All this and more in the Star Weekly's Fall Festival of Features.

BEGINNING THIS WEEK

The Intimate Memoirs of ex-Queen Soraya

The personal revelations of beautiful, mysterious, ex-Queen Soraya of Iran. An uncensored look into the lives, loves and intrigues of a Middle East kingdom. The poignant reminiscences of the woman who inspired her husband to make the dramatic gamble that saved his throne, only to be banished because she failed to produce a male heir. The heartbreak story of the century.

ALSO THIS WEEK

Part One of Erle Stanley Gardner's great new Perry Mason mystery, "The Case Of The Stepdaughter's Secret"

☆ A profile on TV's Larry Mann ☆ Are housewives and mothers better employees than single girls? ☆ A report on what may be a breakthrough in the treatment of schizophrenia ☆ Fashion footwear for fall and winter

The Biggest Variety Show in Canada

STAR WEEKLY

More than 50 lively features every week

PRIDE AND JOY — Rennie, a Bengal tiger at the Granby, Que., Zoo, keeps one of her three cubs warm. Managing director of the zoo, Gilles Charbonneau, said he has never heard of another successful birth of tiger cubs in captivity in North America. (CP Photo)

Two Bengal Tigers at Granby Proud Parents of Three Cubs

GRANBY, Que. (CP)—Rajah and Rennie, two Bengal tigers at the Granby zoo, are proud parents of three new tiger cubs.

And they have more reason to be proud than most zoo parents. Gilles Charbonneau, managing director of the zoo, says he has never heard of another successful birth of tiger cubs in captivity in North America.

Much of the credit for the survival of the cubs, born July 18, goes to Mr. Charbonneau and zoo-keeper Emile Laflamme.

Tiger fathers show no particular affection for the newborn and so Rajah was placed in another cage a month before the birth.

Shots were given to Rennie during the 102 - day gestation period so that she and her offspring would be healthy.

A plywood wall was built along her cage to separate her from an adjacent lion's cage. And Rennie had her own two-floor private compartment, completely sealed off except for an entrance. A month before the birth Rennie chose the upper floor and began sleeping there each night.

Three days before the birth no one was admitted to the animal house except Mr. Laflamme, whom Rennie trusted. At 6 p.m. July 18, Rennie began giving birth. Mr. Laflamme was on duty "a little nervous." An hour later three healthy cubs were mewing about their mother.

Mr. Charbonneau said cubs are often born dead and that even if born alive, the mother is sometimes nervous and may injure or kill them. But Rennie was a model mother. Even during a summer heat wave when her compartment was more than 120 degrees she behaved beautifully.

Rawdon

RAWDON — Mrs. John Holmes went by ambulance to Belleville General Hospital on Monday.

Mr. and Mrs. Mowat Sine and Mr. Fred Hagerman attended the funeral of Miss Gladys Hudgins at Scott Bay on September 17th.

Miss Lorraine Jeffs, daughter of Mr. and Mrs. Ross Jeffs, Mount Pleasant underwent an emergency appendectomy in Belleville General Hospital on Sunday.

The September and October group of Mount Pleasant-Rawdon United Church Women sold refreshments at the farm sale of Milford Wrightman on Wednesday.

Mr. and Mrs. Harry Brown recently entertained Mr. and Mrs. R. Parks of Peterborough.

Debbie David, youngest daughter of Mr. and Mrs. Ross David of Mount Pleasant was taken to Belleville General Hospital for observation on Tuesday.

Mr. and Mrs. William Wallace, Toronto were recent guests of Mrs. Charles Dunham at Wellman's.

Mrs. W. B. Montgomery and daughter Caroline of Halifax, Nova Scotia, Mrs. William Dall and daughter Mary Kate and Billy of Belleville are spending a few days with Mr. and Mrs. John Ryan.

Mrs. Kenneth Weaver, Mrs. Thomas Laycock and Rev. W. G. Fletcher attended a meeting of Belleville Presbytery at Foxboro on Tuesday.

ENJOY MOTOR TRIP

Mr. and Mrs. Ernest Carr, Stirling R.R. 4 and Mr. and Mrs. Herbert Smith, Mount Pleasant enjoyed a motor trip to Manitoulin Island over the weekend. They also were passengers on a scenic boat trip on Saturday. Enroute home they were guests of Mr. and Mrs. George Johnston, Scarborough on Sunday evening.

Mr. and Mrs. Roy Thrasher recently entertained Mrs. Paul Sharp for a day.

Mr. and Mrs. Frank Hutchinson attended the wedding of his great niece, Miss Diane Holton and Ray Dent in Westminster United Church at Windsor, Ontario, and the reception which followed in the church parlors. They were guests of Mr. and Mrs. Albert Hutchinson, Woodstock, enroute home.

Mr. Ed. Pyear and Mrs. Helen Neal recently entertained Mr. and Mrs. Douglas Martin and family of Corbyville.

Y.P.U. MEETING

Rawdon circuit Young People's Union convened Thursday evening in Mount Pleasant church hall with 22 in attendance. Miss Carol Sharp presided and conducted the devotional, assisted by Miss Mary Dracup and Allan Fletcher. The program consisted of a piano solo by Miss Nancy Tompkins and a reading by Miss Diane McAdam. Miss Judy Cooney conducted two games. The Mount Pleasant group served refreshments and all enjoyed a social half hour followed by the Friendship circle.

SEND MESSAGE

The Royal Canadian Corps of Signals has celebrated its 60th year of service based on the tradition the Message Must Go Through."

Bonarlaw

BONARLAW — Mr. Chris Bateman has sold his farm to Mr. Joe Thompson, and will hold an auction sale as they are moving to the village of Springbrook.

Mr. Harry Dickinson is a patient in Campbellford hospital; his son Joe Dickinson and Randy of Oakville visited him on Sunday.

A.S. Ross Runnals, Halifax, N.S., is spending sometime with his parents, Mr. and Mrs. Vern Runnalls.

Mr. Harold Pillen was the guest speaker at Zion United Church anniversary on Sunday, it being the 85th anniversary of the church.

Mr. Harry Smith, superintendent of Murray Mine, Sudbury, and Mrs. Smith, visited Mr. and Mrs. Reg. Burkitt.

Several attended the funeral of Bert Petherick on Wednesday afternoon. Service was in Bennett's Funeral Parlor with interment at Zion Cemetery.

Mr. and Mrs. Fred McKeown, Mrs. John McKeown and Mrs. L. Laird, attended Wellman's Corners anniversary service.

Mrs. Ronald Kew, Elizabeth and Ralph left for Toronto on Tuesday, after visiting Mr. and Mrs. R. Wellman and family.

Mr. and Mrs. S. Pritchard, Toronto, spent a couple of days with Mr. and Mrs. R. Wellman.

Mr. and Mrs. R. Wellman and family spent Sunday in Toronto and visited Mr. Ronald Kew, before his return to Caracas, Venezuela.

Miss Sharon Burkitt visited Miss Lois Morrow on Wednesday and attended the hayride in the evening.

Miss Linda Wellman left on Sunday for Toronto, where she will attend Victoria College University.

Mrs. Dave Wellman, accompanied Mrs. S. Myles and Mr. and Mrs. Clarence Wellman, Havelock, to Toronto.

Friends will be glad to hear that Mr. Stan Kitchener returned home from Wellesley Hospital on Saturday, where he underwent surgery. Mrs. Kitchener expects to return home on the weekend from Princess Margaret Hospital, Toronto.

Mr. Vern Runnalls underwent surgery in Kingston General Hospital recently.

Mr. and Mrs. Irwin visited Mr. and Mrs. L. R. Green, Marmora, on Wednesday.

Mr. and Mrs. Bob Stocker of Centralia spent a few days with Mrs. W. Leury.

Mrs. Lillian Laird, Welland, spent the past week with her aunt, Mrs. John McKeown.

Mrs. Lois Leonard, Oshawa, visited her mother, Mrs. Esther Leonard.

Mr. and Mrs. Morley Barlow, Stirling, spent Tuesday evening with Mrs. Ward Leury.

Tweed

TWEED—Mr. and Mrs. E. C. Stormont of St. Catharines and Miss Harriett Smith of Rexdale are guests at the home of Mr. and Mrs. Ralph Smith and family.

Recent guests at the home of Mr. and Mrs. Ken Thompson were Mrs. Thompson's mother Mrs. Earl Young and Mr. and Mrs. Art Young of Bancroft.

Mr. Oscar LaVallee and his granddaughter Miss Linda McGowan are visiting relatives in Quebec.

Mr. and Mrs. Edmund Courreyea and family and Mrs. Oscar La Vallu and Johnnie visited Upper Canada Village, on Sunday.

Mr. and Mrs. Martin Rivers were weekend guests at the home of Sergeant Gerald Fraser and wife. They also visited friends in Kingston and Gananoque. Mr. and Mrs. Rivers were celebrating their 17th wedding anniversary.

Mr. and Mrs. Doug Mathew and family were weekend guests of Mr. and Mrs. Henry Spicer.

Mr. and Mrs. Ron Way and family are spending a few days with relatives in Pennsylvania.

Mr. and Mrs. Jim McPherson of Toronto are visiting at the home of Mrs. Harry Austin.

Miss Cathy MacDonald of Toronto spent the weekend with her sister Miss Mary MacDonald and her grandmother Mrs. Maria MacDonald on Mora Street.

Miss Donna Dorsan of Toronto spent the weekend with her parents, Mr. and Mrs. Hugh Dornan.

Marsh Hill

MARSH HILL — Anniversary services were held Sunday, September 15th at Marsh Hill United Church.

Rev. Robert Reid was the speaker in the morning and spoke on the subject "The Army of the Lord".

Rev. R. G. Nicholls of Plainfield was the guest speaker for the evening and chose as his subject, "Christian Joy."

The Young People's choir under the direction of the pianist Mrs. Ivan Clair sang two anthems in the morning, while at the evening service the men's choir sang.

Mr. and Mrs. Jermyn Palmer of Bayside attended the anniversary at Marsh Hill United Church and were guests of Mr. E. B. Finkle.

Mr. and Mrs. Reeves Mills recently attended the Patterson - Ferguson wedding in Blackstock Church and attended the reception at the Ferguson cottage at Lake Scugog.

MR. TWEEDY by Ned Riddle

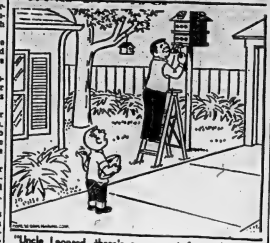

"Uncle Leonard, there's a man out front who says he wants to see your building permit."

HEATED BY SUN

A secondary school in Wallsey, England, is heated entirely by solar radiation.

FEW BIG CITIES

Canada has only 12 cities with populations greater than 100,000.

MARSH INSURANCE Limited

(Corner of Bridge West and Coleman Sts.)

DON McKINNEY, Mgr.

- All classes of insurance except life
- Dependable policies written through sound, long established companies.
- Personal interest and service at all times.
- Free parking space for clients.
- Serving Belleville and district for over 30 years.

PHONE WO 8-6792 - WO 8-6794

Also Operating

J. E. MARSH — Licensed Customs House Broker

DIAL WO 8-8200

ANYWHERE! ANYTIME!

Phone CENTRAL RADIO TAXI

WO 2-5353

for Prompt Efficient Taxi Service

FRANK FOLLWELL — LIBERAL

I'm All For...

PENSIONS

- FULL CO-OPERATION WITH THE LIBERAL FEDERAL GOVERNMENT'S "PAY-AS-YOU-GO" CANADA PENSION PLAN

ABOLITION OF SALES TAX

- ALL PURCHASES UP TO $25.00 FREE OF 3% TAX.

FREE BOOKS FOR SCHOOL CHILDREN

- UNDER LIBERAL EDUCATION PLANNING, STUDENTS WOULD BE PROVIDED TEXT BOOKS AT NO COST.

A UNIVERSITY FOR HASTINGS COUNTY

- THE LIBERAL PLAN ON EDUCATION IS TO ESTABLISH UNIVERSITIES THROUGHOUT ONTARIO. LIBERAL LEADER JOHN WINTERMEYER IN A RECENT VISIT TO BELLEVILLE STATED THAT HASTINGS QUALIFIES AS A LOCATION FOR ONE OF SUCH UNIVERSITIES.

ACTIVE, RESPONSIBLE REPRESENTATION

There is only one thing worse than being IGNORED . . . and that is being TAKEN FOR GRANTED! After almost 30 years of Conservative representation in the Ontario Government, Belleville and area have been relegated to the stagnant category of being TAKEN FOR GRANTED.

IT'S TIME FOR A CHANGE

VOTE **FOLLWELL** FOLLWELL, Frank X

For Information and Assistance Call Committee Rooms - WO 2-9201

OUTDOORS
with John Alden Knight

Fall Fine Bass Fishing Time

Bass fishing, in the minds of many fishermen, is associated with the hot summer months. But when the cooler days of September and October arrive most of us are apt to do what might be called our outdoor thinking in terms of dove, woodcock, grouse, quail and ring neck. Bass fishing is quite apt to be forgotten when the leaves begin to change and take on the lovely coloration of fall. Believe me, when you put away the fishing tackle and start oiling the old fowling piece, you are missing some of the finest bass fishing of the year.

During the summer months, always you must contend with adverse temperatures. Bass, while they are classed as warm-water fish, actually prefer cooler water than is generally available during the hot weather. The favorite temperature of the smallmouth is 67 degrees. In a pond or a lake he will find that temperature if he can. Always there are spring holes and cool feeder streams to be found in a lake and it is in these cold spots that the smallmouth tend to concentrate. Although largemouth can be happy in 90-degree water, they prefer their temperatures in the mid 70's.

But when fall rolls around, the complicated problem of temperatures usually solves itself. Then the lakes lose their typical temperature layers and the fish can move about freely in water that is to their liking. Thus, you will find bass in fall in water that they did not occupy during the summer.

NATURE WARNS FISH

Nature, who has a way of doing things advantageous to the creatures of the wild, warns the bass that winter is coming. Winter, particularly in the more northern latitudes, is a time of starvation for a bass. The shallows — the home of the vast majority of his natural food — are frozen solid. In the deep water there is little or nothing for him to eat. Contrary to popular opinion, all bass do not hibernate during the winter months. But all of them, in hibernation or not, assume a state of suspended animation. Metabolism and heart beat are reduced to a fraction of their summer rate.

All living things must eat in order to survive. Because of his comparative inactivity during the winter, a bass needs but little food to keep him healthy. There being no food available in his winter quarters, he subsists on the layers of fat that he has accumulated before winter arrives. As soon as the cool days and frosty nights cool the bass waters, the bass go on an intensive feeding spree, stuffing themselves with anything resembling food so as to lay on those vital layers of fat which they will stay alive. Stone catfish have tough lips and when hooked through both lips they will stay alive indefinitely. Minnows, chubs, etc., which have soft mouths, are best hooked just under the dorsal fin, using care not to damage the spine or the body cavity. Crayfish stay alive longer if you hook them through the tail. Helgramites should be hooked under the hard collar, just behind the head, again using care not to enter the body cavity. Grasshoppers should be hooked through the abdomen. Frogs are best fastened to the hook with a small rubber band or a frog harness. Angle worms die quickly if hooked through the collar or head. These are best hooked by two loops just below the collar.

Unless you have located a definite concentration spot, it is a good plan not to anchor your boat. After all, bait fishing is a form of salesmanship. Thus, the more customers to whom you show your wares, the more sales you are apt to make. Let your boat drift with the current of the wind.

The use of a float or bobber is optional. Actually, a bobber does hamper free movement of a swimming bait bet in shallow water, where complications with sustain them during the winter months. Surface lures or deep-running lures, it makes no difference, they strike avidly at just about anything that moves.

While almost any sort of live bait will catch bass in the fall, the fish obviously prefer those baits which will produce fat. There is little fat-producing material in such baits as crayfish or the little stone catfish. A helgramite assays at about 12 or 15 percent fat content. But the shiners, the dace, the riffle chub and the riffle pike are oily little fellows, high in fat content. These baits, while only fair during the summer months, are obviously favorite items of food in the fall. And the lowly angle worm — night walker, night crawler, dew worm, call him what you will — is an excellent bass bait in the fall.

KEEP BAIT ALIVE

If you like bait fishing, and a great many of us do, some tips on bait fishing might well be in order. First off, make it a point to hook your live baits so that the bottom are apt to be all too frequent, a bobber is quite helpful.

Remember that hungry bass are most apt to be in the areas where they can find food most easily. This, of course, means the shallows and the more lines. Little or no natural food makes it home in deep water. And that casting a bass bug with a fly rod along the shorelines is very productive during the fall.

Pay particular attention to the coves and the points. A cove often offers a bass comfortable resting quarters while a point makes a fine spot for a bass to

He is well be say natural feed that may be moving along the shore line, either in a river or a lake.

As I say, don't be in too much of a hurry to put away your fishing tackle in the fall. Not that Ol' Betsy, your favorite shotgun, should be ignored. But if you will make it a point to put in several days on good bass waters, your efforts should be well rewarded.

CONTROLLED FLIGHT
- SAILS LONG DISTANCES
- BOOMERANGS
- SKIPS — CURVES

IF IT'S NOT WHAM-O IT'S NOT FRISBEE

ONLY **88¢**

WALKER HARDWARE
"In The Heart of The City"

FALL TUNE-CARE
20-POINT SPECIAL

1. CLEAN AND GAP SPARK PLUGS
2. TEST ENGINE COMPRESSION
3. INSPECT ALL WIRING FOR WEAR
4. INSPECT DIST. CAP AND COIL FOR CRACKS
5. REMOVE DIST. & INSPECT POINTS OR REPLACE
6. SET DIST. WITH DWELL METER
7. SET IGNITION TIMING
8. ADJUST ALL CARB LINKAGE
9. ADJUST AUTOMATIC CHOKE
10. ADJUST CARB IDLE MIXTURE
11. ADJUST FAN & GENERATOR BELTS
12. FREE UP HEAT RISOR VALVE (6-cyl.)
13. TIGHTEN CYL. HEAD & MANIFOLD BOLTS
14. CLEAN FUEL FILTER
15. TEST BATTERY
16. TEST AND CLEAN BATTERY
17. INSPECT OIL AND COOLING SYSTEM
18. CLEAN AND SERVICE AIR CLEANER
19. SCOPE TEST
20. ROAD TEST

4 & 6 Cyl. $8.20 – 8 Cyl. $10.00

REG. $12.50 PARTS EXTRA REG. $14.75

(UNTIL OCT. 31, 1963)

ELLIOTT MOTORS LTD.

ACADIAN - PONTIAC - BUICK - VAUXHALL

WO 2-4585 24 Dundas St. W., BELLEVILLE WO 2-4585

if you heat a home you can't afford to skip this advertisement!

unless you've got money to burn

Of all the home heating services offered, **only Esso Home Heat Service** provides you with Free 24-hour "no-heat" emergency service... Free mid-season equipment check... Free annual burner and furnace conditioning, and *provides it through the finest home heat service force in Canada* ... finest because Imperial Oil was first in the field and had its pick of the top heating specialists in the country.

Only Esso Home Heat Service gives you a proven, successful plan! Proof? Already close to 200,000 free furnace conditionings have been completed this year under Imperial's planned program with thousands more scheduled in the months ahead. Already over 20,000 Canadian families have switched to this great new plan!

WHAT'S IN IT FOR YOU?

From Imperial Oil, all the service you'll ever need ... just for the price of the oil! Weather controlled fuel delivery ... you can't run out of oil! Optional low cost parts insurance (only $13.95) protects you against costly replacements. You can even have a new Esso furnace or burner, completely installed, with no down payment and as long as 10 years to pay! It's simple! We'll look after all your heating problems ... you just relax, and save.

PHONE WO 8-6040

IMPERIAL OIL LIMITED

ESSO

HOME HEAT SERVICE

Caribou Trails Abandoned In Northwest Territories As Herds Flee Cruel Cold

By IRA DEYSDALE

WINNIPEG (CP) — Every year about this time, lonely stretches of the Canadian North spring to life with the clatter of antlers and rumbling of hooves.

Thousands of barrenland caribou are moving south, away from the bleak plains of the Northwest Territories and into sparsely wooded regions of northern Manitoba and Saskatchewan where the long winter is a little less cruel.

The trails they follow are the North's finest, pounded as hard as pavement by generations of migrating caribou. Many spent their winters year after year in the same haunts along the tree line.

But in recent years many of the trails have been abandoned. The wintering grounds are deserted. The caribou don't come any more.

When this happens it can spell trouble for people who depend on the caribou, an easy-to-kill animal that is bigger than a deer and smaller than a moose.

Traditionally the native of the north used the caribou for meat. Its antlers made axe and female have them served as knives, tools and dogsled brakes. From the hide came clothing, footwear and tents. Caribou sinews were used as thread, fresh caribou blood provided a nourishing drink and from the caribou's stomach came food filled with all the vitamins of a fresh green salad.

ESSENTIAL TO LIFE

In many areas of the north Indians and Eskimos have become less dependent upon the caribou in recent years. But in some areas, particularly in the far north, the caribou is still important.

As recently as 1957 disaster did come when the caribou deserted. A caribou shortage in the Keewatin district north of Manitoba led to at least 25 deaths from starvation and prompted the removal of many caribou - hunting Eskimos to Hudson Bay's west shore.

Firm figures aren't easy to get in the vast Canadian north. No one knows, for example, how many caribou there used to be. Estimates have put the figures as high as 20,000,000 but wildlife officials discount this.

In 1938, however, the Canadian Wildlife Service estimated there were 2,500,000. A 1948-49 study put the number at 670,000, and in 1955 it was 277,000.

At this rate of decline, game officials figured, the caribou would be gone before long. No one knew all the reasons for the decline, but some were obvious.

G. W. Malaher, Manitoba's director of game and fish, says he thinks the biggest single factor was the introduction of the repeating rifle.

WOLVES PLAYED PART

Wolves, which have always taken a toll in caribou, probably played a part as well, but Malaher says their presence alone is not always bad. They have a weeding effect on the herd, taking the weak and slow.

Disease may have played a part; no one is sure. But they knew that to halt the slide to extinction, something had to be done.

At the 1947 federal-provincial wildlife conference, Manitoba expressed concern over the barren-ranged caribou and asked for a study. At the same time the province moved to close the hunting season for caribou. It has never been restored.

Since then a lot of studying has been done, and the hunting season on the barrenland caribou has been halted everywhere in Canada. Natives of the north are still allowed to shoot as many as they wish, but an educational program is afoot in a bid to have the Indians and Eskimos shoot only what they need.

Some day the hunting season may be opened again but Malaher isn't thinking about it yet. First the caribou herds must replenish themselves, and to help them along the federal and provincial officials need to know more about them.

SEEK ANSWERS

Why do caribou stop travelling trails they have travelled for years? Why do some migrate while others don't? Do the same animals migrate each year? How far do they migrate? Why the decline in numbers? How can it be reversed?

To provide answers to some of these questions, wildlife people have been tagging migrating caribou in northern Manitoba for five years. They catch them from canoes on Duck Lake, just south of the border between Manitoba and the Northwest Territories. They hold them with a hook much like the ones shepherds use and pin a tag with a painted plastic pin a tag with a painted plastic streamer to an ear.

Malaher says about 1,500 animals have been tagged at Duck Lake since game biologist Joe Robertson of Winnipeg figured out this method of tagging. The Canadian Wildlife Service has adopted the idea.

Working on the Manitoba operation this year are a northern affairs department official, a wildlife service official, two men from Manitoba's game branch and an Eskimo and Indian.

Clipped caribou ears returned to the game branch give bits of information: No disease of epidemic proportions is evident; many animals do travel the same route year after year; at least some travel as far as 500 miles in their annual migration.

GOOD CALF CROP

But what happened to the caribou's numbers? This was the biggest question from the start and remains unanswered.

Wolf - killing programs have probably helped the situation in recent years. Indications of a good caribou calf crop this year help to brighten picture. And the Indians and Eskimos are apparently becoming more conscious of the importance of conserving the herds.

But it's a long trail back to the days of plenty for the inquisitive, foot-loose barrenland caribou.

Malaher figures the people of the north—about 23,000 in the territories alone—owe the beast a chance in recoup.

The caribou more than anything else fed and clothed the natives of the north; after a lie man came "much of the northland would never have been opened were it not for the caribou:" and the Canadian 25-cent piece also owes him something—it's carried his image for years.

TAG MIGRATING CARIBOU — Manitoba game officials tag a caribou from a canoe on Duck Lake near the Northwest Territories border. The tagging operation, started five years ago, was devised to find out why the caribou population has been declining. G. W. Malaher, Manitoba's director of game and fish, says he thinks introduction of the repeating rifle among northern residents was perhaps the biggest single factor.

Sport Snapshots

By RON MacDONALD

REGINA (CP)—Around the Canadian Football League it's usually the offensive squad that draws most of the homestretch cheers. But in Regina it's the defensive unit of Saskatchewan Roughriders that gets the applause.

Roughriders, who have had an on-again - off-again offence this season, are in contention for a Western Conference playoff spot largely through the prodigious efforts of the best defence in the league, one that has allowed an average of 19.8 points a game.

When the club played British Columbia Lions here Sept. 8, a rooky standing-room crowd of more than 15,000 cheered the Saskatchewan defensive players from the first play.

Lions, the highest-scoring club in the country, managed only an 8-3 win in that game and scored all their points on kicks because they couldn't get close enough for a touchdown.

Other teams found the going just as tough. From the last quarter of their fifth game to the end of their ninth—a 44-14 rout in the rain at Calgary—the Roughriders defence didn't allow a single touchdown. The one TD, by Winnipeg Blue Bombers in the sixth game, was on an intercepted pass.

BEST SINCE '53

The last time a defensive club held off touchdown drives with such consistency was in 1953 when Edmonton Eskimos gave up six points in three games.

In 1954 Calgary Stampeders shut out their opposition three times in a row and in 1951 Roughriders blanked their opponents in one game, allowed a single point in the next and scored a shutout in the third.

In their first nine games this season Saskatchewan allowed only 96 points, tops in the league. B.C., with 104 points in eight games, was next. The Roughies led the league in pass interceptions, picking off 21 and running one back for a touchdown.

Personnel on the defensive squad are largely hard-nosed returnees from last year and coach Bob Shaw doesn't care to tamper with the powerful group of defenders welded by his predecessor, Steve Owen, whose genius for putting together tough defences was recognized in his years with New York Giants.

Canadian middle guard Ron Atchison, an 11-year veteran who weighs 235, is noted for his ability to batter through the offensive line and get at opposition quarterbacks.

SOME ADDITIONS

Import Alex Bencsick and Canadian Len Legault, both about Atchison's weight, make a fearsome pair at defensive tackle.

American Garner Ekstran and Canadian Ron Meadmore, both recent additions, play out of the defensive end slots.

Neil Habig, an import in his sixth year, and Bob Ptacek, an all-star linebacker in 1961 who played quarterback last year and returned to the defence this year, pick off a good share of the interceptions.

In the backfield, Jack Gotta, offensively an end, Dale West, a Saskatoon product who plays halfback on offence, and Gene Wlasiuk, a runback specialist, bottle up opposing pass receivers.

Defensive half Larry Dunsells and linebacker Wayne Shaw manage to cover most of the field from their slots.

Coach Shaw has toyed with the idea of putting Ptacek back at quarterback at various times this season but apparently figured he couldn't be spared from his defensive role.

So while the defence is solid, the Roughriders aren't particularly impressive on offence where their 95 points average out to 10.5 a game, a figure that makes the third - place standing and 4-4-1 record all the more impressive.

FIGHTS FOUR ILLS

BELFAST (CP) — A new $200,000 microbiology unit is being built at Queen's University for a team working on a quadruple vaccine. One shot will protect against polio, diphtheria, tetanus and whooping cough.

PLAYED BY INDIANS

A form of lacrosse, called baggataway, was played by Indian teams of from 75 to 200 men long before the white man came to Canada.

CAME FROM EUROPE

The Amish sect of Pennsylvania originated in Europe as a stricter offshoot of the Mennonite order that emerged in the 16th and 17th centuries.

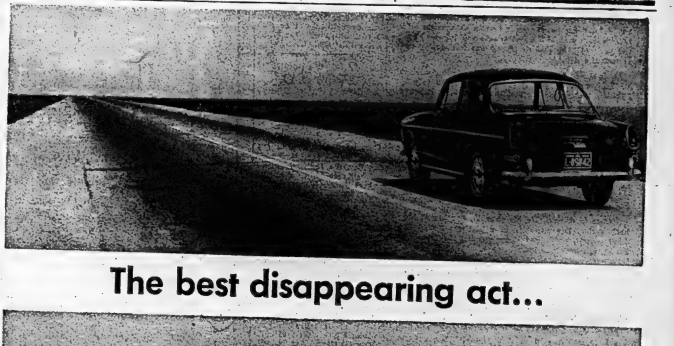

...you ever saw.

We are making this announcement to people who'd like to buy a sports car but haven't the courage to take the plunge.

The new 1964 Volkswagen 1500 TS travels from a standstill to 50 mph in 12 seconds.

In this way you can let yourself go without the publicity that goes with it. You won't have to worry about the neighbours thinking you're acting wild. The TS looks tame. On the outside.

We won't say the TS stops you from growing older. But 65 horsepower and twin carburators certainly make you feel younger. And, we might add, gives you the extra power to pass safely on the highway.

All this doesn't affect famous Volkswagen gas economy. TS has it. 35 miles per gallon.

TS stands for Touring Sport. So you can be sporty and behave yourself at the same time. With plenty of room for the wife and kids you'll look just like an average family man out for a spin. Nobody will suspect there's an adventurer at the wheel.

And the TS has youthful touches like a padded dash and whitewalls.

If you want to be in a sportscar but not in a spotlight, get a 1500 TS. You'll have a respectable front.

VOLKSWAGEN 1500 TS.

RUSSELL MOTORS

Belleville 11 Moira St. Trenton 108 Front St.

Need back-to-school cash?

Get an HFC Shopper's Loan

Shop now for the best clothing values. Pay for books, tuition, supplies. Borrow confidently from the company backed by 85 years' experience.

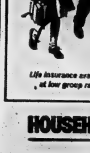

Life insurance available at low group rate

AMOUNT OF LOAN	MONTHLY PAYMENT PLANS			
	24 months	30 months	36 months	15 months
$100	$	$	$ 6.12	$ 9.46
200	.....	23.73	32.86	51.24
300	.....	31.65	44.13	69.21
400	.....	41.45	58.11	91.56
500	60.89	50.81	94.11	146.52
750	83.71	94.62	129.41	201.46
1000	96.18	107.58	147.05	228.93

Above payments include life and disability insurance. Rate per $100 per month. Other amounts in proportion. Add 6% retail sales tax where applicable.

HOUSEHOLD FINANCE HFC

196 Front Street Telephone WO 8-5793 BELLEVILLE

46 Dundas Street West Telephone 692-6666 TRENTON

Ontario Intelligencer
SPORTS

Share Top With Cats With 23-17 Win ★ ★ ★ ★

Riders' Tricks And Kicks Whip Lions

By STUART LAKE

OTTAWA (CP) — Ottawa Rough Riders dipped into their bag of tricks Monday night and came up with a 23-17 victory over British Columbia Lions in a Canadian Football League interlocking game at Lansdowne Park.

The victory, watched by 30,141 fans moved Riders back into a first-place tie in the Eastern Conference with Hamilton Tiger-Cats. Each team has four wins.

Lions retained first place in the Western Conference. They have 14 points, one better than Calgary Stampeders.

Fleet Whit Tucker and rookie Rick Black provided the main surprises for Lions.

Tucker, a University of Western Ontario graduate, lined up onside with Black on a third down kick in the second quarter and then raced 26 yards to the B.C. 19-yard line to catch the ball. Two plays later Riders went over for a touchdown.

CAUGHT NAPPING

Black, a graduate of Mount Allison University, caught Lions napping in the fourth quarter when he raced downfield to recover his own third-down kick on the B.C. 47. Seven plays later Riders scored the winning touchdown.

Fullback Dave Thelen, playing his best game of the season, scored all three Ottawa touchdowns. Showing the form that made him second leading rusher in 1961, the 210-pound import swaled off touchdown runs of 14 yards, 12 yards and one yard.

Moe Racine scored the other five Ottawa points on a 34-yard field goal, a 40-yard single and a convert.

Passing plays accounted for both R.C. touchdowns. Quarterback Joe Kapp threw a 23-yard end zone pass to Jerry Janes and later combined with Willie Fleming for a 38-yard pass-and-run touchdown.

Peter Kempf kicked a 17-yard field goal and two converts to complete the B.C. scoring.

CAUGHT NAPPING

Lions had 21 first downs, eight by rushing, eight by passing and five by penalties. Riders made 20 first downs, 13 on the ground, six on passing and one on a penalty.

Former Ottawa tackle Giles Archambault was honored by the football club and by fans during halftime. Archambault retired last year after injuring his leg in the semi - final playoff game against Montreal Alouettes.

Wirkowski Tab $1,00 Per Point

Argos Offense Fined $50 Each

TORONTO (CP) — Nobby Wirkowski, head coach of Toronto Argonauts of the Eastern Canadian Football Conference, said Monday he has fined his entire offensive team following Sunday's 50-0 drubbing by Calgary Stampeders.

The figure was reported to be 50 a man—11 a point.

Wirkowski, who said at one point that his players should have paid their way into Sunday's game, declined to identify the players who were fined.

"I said I had fined the entire offensive team," he stated. "Isn't that clear enough? There were no other fines."

He declined to elaborate when asked whether he had fined only the starting offensive lineup or all players who played offence during the game.

"All that I'm saying is that the offensive team has been fined $50 per player. That's all."

Wirkowski's move indicated he feels the offence was the big Argo fault even though the Toronto defence yielded 50 points to the rampaging Stampeders.

Several times during the game, the Argo defence held tight and forced the Stamps to give up the ball. The usual result of this, however, was that the offence was unable to produce a first down and had to kick on third down.

Sport Slices...

RARE, MEDIUM, WELL-DONE

By GEO. H. CARVER, *Sports Editor*

For the first time in the district's sports history the North American weightlifting championships will be held here on October 19th. The titular meet slated for Station Trenton RCAF will include the "Mr. North American Physique Contest."

Ken Carr-Braint, coach of the sponsoring Apollo Barbell Club of this city, says that topnotch weightlifters from the United States, Porto Rico and Canada will be here for the afternoon and evening events.

The crack lifter team from San Juan, Porto Rico tops the field.

From the United States comes the York Barbell Club of York, Penn. Another York A.A. comes from Buffalo. Detroit is sending its Astro Weightlifting Club and New York City the McBurney YMCA lifting team.

From Quebec comes the Quebec Gymnes Herculeens; the Quebec Gym Olympique squad and the Montreal Palais Nationale team. Some fifty lifters in-cluding three of the best Belleville Apollo Barbell Club are expected to compete.

The "strong men" will compete in seven classes, bantams, feathers, lightweights, middleweights, light heavyweights, middle heavies and heavyweights.

The Apollo Club and Canada pins its middleweight hopes on this city's John Lewis who won a bronze medal at the Pan-American games at Sao Paulo, Brazil, and was selected for the team to represent Canada at the world weightlifting championships at Stockholm, Sweden.

Unfortunately the Lewis hopes for a crack at a world title went agglmmering. He was advised that he would have for Sweden on a certain date, made all arrangements and at the last minute was informed by the powers-that-be that no money was forthcoming to finance the trip.

Lewis stands a good chance to win a North American title. He has upped his total poundage from 915 to 945, his present record over the past two years. He is young and improving each time out.

Four of the world's outstanding weightlifters included the famous Canadian, Louis Cyr, 300 pounder from Quebec. The others were Arthur Saxon, Eugene Sandow and wrestler George Hackenschmidt of Russia.

Cyr was a man of great strength. He was approximately five feet ten inches tall and his arms measured inches upper arms of more than 20 inches and thighs that were 33 inches around. Massive overall he had a 47-inch waist.

Once to demonstrate his strength, Cyr placed his back against the underside of a platform loaded to 4,300 pounds, and raised it by exerting the force of his leg and back muscles.

He is said to have raised 535 pounds from the floor with one finger using a ring attached to the weight by a chain. Although his forte was lifting gargantuan weights by the strength of his back and legs, Cyr was able to push a 300-pound barbell by the strength of his arms and shoulders.

Saxon was incredibly strong and rugged, although not a huge man at 5.10 and 210 pounds.

To make the lift he shouldered a 336-pound barbell which he "hand pressed" overhead with his right arm by leaning away from the weight and pushing until his arm was locked.

While crouched under the weight, he grasped a 113-pound weight with his free hand, straightened and pushed this smaller weight overhead for a total poundage of 449. This feat earned him world-wide fame.

Weightlifting is gaining popularity as a sport in Canada and is used by many hockey and football coaches as a training medium for their athletes.

5-Pin Bowling

J. Canning Turns in 2885 Score

Jack Canning, of Belleville, turned in a terrific ten-game score of 2885 to earn his way into the O'Connor Bowl 5-pin grand championships this past weekend.

Bowling in the first zone qualifying round, at Kingston, Canning averaged close to 289 per game to lead all competitors. The finals, for total prizes of $8,000, will be held in Toronto next spring.

There will be 119 others in the competition besides Canning.

It is expected that five bowlers from this zone will go on to compete next weekend at the O'Connor Bowl for the right to appear on the TV bowling show. This zone, the Bay of Quinte, takes in Belleville, Brighton, Campbellford, Deseronto, Elgin, Havelock, Kingston, Madoc, Napanee, Picton, Trenton and Tweed.

The second zone qualifying round will be held at the Belleville Bowl-O-Drome on Saturday, October 12, at 1.30 p.m. This competition will be held in conjunction with the "King of the Hill" contest.

Braves To Stay in Milwaukee

MILWAUKEE (AP) — Milwaukee Braves announced Monday that the National League baseball club "will be in Milwaukee today, tomorrow, next year and as long as we are welcome."

John McHale, president and general manager of the club, issued a statement saying:

"The many statements, rumors, and speculations concerning the future location of the Milwaukee Braves have created a confused situation. In order to dispel this confusion, my associates join me in making this statement.

"It is quite natural for cities seeking major league franchises to solicit the interest of clubs whose attendance has declined, just as Milwaukee did in 1953.

"Attractive offers have been made to us by several cities, but our decision is to remain in Milwaukee."

For weeks, Atlanta and San Diego fan groups, in particular, have been reported attempting to induce the Braves to move.

Mr. Palmer Still King Of the Loot

DUNEDIN, Fla. (AP) — Arnold Palmer is still king of the money-makers in official PGA tournaments.

The Professional Golfers Association standings show Palmer has entered 18 tournaments and won six for a total of $101,- 825. He was among the first five finishers nine times.

Jack Nicklaus competed in 22 tournaments and was four to earn $94,290. Julius Boros, competing in 25, earned $73,936 and Tony Lema was fourth, playing in 23 tournaments and winning $64,645. Nicklaus, Boros and Lema finished among the first five 11 times.

— FIGHTS —

By THE ASSOCIATED PRESS

Boston — Tom McNeeley vs. Dusty Rhodes, heavyweight bout, cancelled.

MAKES TAX BID

WASHINGTON (AP) — Baseball player Mickey Mantle has asked the U.S. Internal revenue service to reconsider its decision that he owes $37,805.39 more in 1957 taxes. In a petition filed with the service, the New York Yankee outfielder asked for a re-determination of the amount which was set June 26 of this year.

— The Sports Calendar —

SOFTBALL
Wednesday — Inter-departmental Finals: Fire Department vs Public Works, CNRA Park, 6.45 p.m.
Friday — Interdepartmental Finals: Public Works vs Fire Department, CNRA Park, 5.45 p.m.

BASEBALL
Saturday — OBA Senior Semi-Finals (7th game) Brodericks Beavers vs Belleville Kenmores, Fairgrounds, 2.00 p.m.
Sunday — OBA Juvenile "A" Finals: Belleville Jones Motors at Chatham E. of C., 2.00 p.m.

HANDGUN SHOOTING
Every Wednesday at Quinte Marksmen Range (2 miles west Centre Church), 7.00 p.m.

WRESTLING
Every Friday, three bouts at Belleville Memorial Arena, 8.00 p.m.

TRAP SHOOTING
Regular shoots at Quinte Trap and Gun Club, every Wednesday at 6.30 p.m. and every Sunday at 10.00 a.m.

LAWN BOWLING
Wednesday — Belleville Turkey Roll—Doubles.

HOCKEY
Tonight — OHA Eastern Junior Hockey League meeting, Recreation Centre, 8.00 p.m.
Thursday — Belleville City Hockey League open meeting, Recreation Centre, 8.00 p.m.

FOOTBALL
Thursday — Bay of Quinte COSSA: Trenton at Moira; Napanee at Quinte; Brighton at Picton.

BOAT RACING
Sunday — Quinte Hydroplane Racing Club's final meet of season, off Victoria Park, 2.00 p.m.

Yesterday's Stars

By THE ASSOCIATED PRESS

Pitching—Phil Regan, Detroit Tigers, won 19th game, striking out 10 in 8 2-3 innings before needing ninth inning relief help in 4-1 victory over Washington.

FROM FOR APPOINTMENT PHONE OR STOP IN TODAY
Custom Tailored Clothes
NEWT WILBUR
WO 9-2529
123 FOSTER AVENUE
(Opp. Masonic Temple)

FINA
CONVENIENCE of neighbourhood shopping
QUALITY of FINA guaranteed products
ECONOMY of automotive store prices
finacentre

There are now many fine FINA values like these

THE FINA DELUXELINE
Battery lagging? Drive to your friendly neighbourhood Fina Service Station for the best battery buy in town. You can be assured of trouble-free starting during the cold winter ahead. Do it today.
FROM 9.95 EXCHANGE
GUARANTEED 24 MONTHS
ALSO AVAILABLE: Fina Econolite and Fina Superline Batteries priced right for every budget.

...and there are 1700 FINA Service Stations
(one in just around the corner from you)
where you can buy them

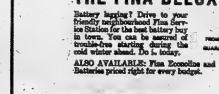

SUPERLINE MUFFLERS
A worn out muffler can be costly. Have your Fina Service Station check yours today for safety and protection. If you need to install a new Superline, pound for pound . . . a Fina muffler available.
4.65 UP

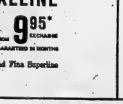

OIL FILTER CARTRIDGE
Your Fina Service Station makes replacing these oil filters for positive oil filtration and engine protection for all makes of cars.
1.95 UP

SEALED BEAM LAMPS
Don't take chances with faulty lamps. Have them best quality beam installed at once. 4 light system.
1.25 UP

FREE MERCHANDISE CATALOGUE
Ask at your Fina Service Station for your free copy of the new 68 Page Finacentre catalogue. It's full of best buys for your home and your car, available through Fina Service Stations.

ALL FINACENTRE MERCHANDISE CARRIES THIS GUARANTEE - "SATISFACTION OR MONEY REFUNDED"

Dodgers Win Shy Of Champagne, Flag

Play Mets Tonight

LOS ANGELES (AP) — For the Los Angeles Dodgers the long, hot season comes down to The champagne is cold. The magic number is one.

One win by the Dodgers, which would happen tonight at the New York Mets' expense, or one loss by the St. Louis Cardinals, which could be today to the Chicago Cubs, and that's the Dodgers needed for the National League pennant.

The champagne is one less in the Stadium Club at Dodger Stadium, and it's mighty cold. Some say it has been there since last year about this time, when an end-of-season plunge brought disaster to Dodger pennant hopes in a playoff loss to San Francisco.

On July 2 it was Dodgers pitcher Don Drysdale who defeated Curt Simmons and the Cardinals, 1-0, in the same stadium, to put the Dodgers in first place. They've been there ever since.

He opposes Tracy Stallard tonight. Drysdale is 18-17, Stallard 6-16. In 15 games against the Mets this season the Dodgers have only lost two-and Stallard pitched one of them, a four - hitter July 30.

The Dodger switchboard has been flooded with calls from fans seeking World Series dates. Los Angeles hotels report a flood of reservations.

Dodger players now feel cocky enough to talk about the fans who deserted them Sept. 15 when their 7-game lead shrunk to a one-game margin, and the town was full of rumors about Dodger Manager Walter Alston's impending downfall.

Then the Dodgers crushed the Cards in a series sweep. Said the Dodgers' Lee Walls, savoring the sweet smell of success:

"We won it in St. Louis, they can't take anything away from us, either. We earned it by beating the team we had to beat."

There was only one game scheduled in the majors Monday night. Cincinnati whipped Washington Senators 4-1.

Norm Cash got the Tigers started with a first inning homer and Rocky Colavito contributed a 2-run with a man on. Phil Regan, touched for Don Blasingame's first inning homer, won his 19th with one-out relief help from Willie Smith. Regan struck out 10 in 5 2/3 innings.

All teams will be in action tonight, and while the spotlight is on the Dodgers and Cardinals, some attention will be focused at Yankee Stadium, where the American League champion New York Yankees will present their World Series line-up.

Roger Maris, out for two weeks with a back ailment, will return to the line-up and take his place in the outfield with Mickey Mantle and Tom Tresh. Whitey Ford, 23-7 and the likely Series opener for the Yankees, will be the starting pitcher against the Los Angeles Angels.

Because of injuries to Mantle, Maris, Tresh and other regulars, the Yankees have been shuffled into their entire regular team only eight previous times this season.

Baseball Scores

By THE CANADIAN PRESS

Washington	200 000 000—	2	0
Detroit	100 120 00x—	4	0

Daniels (5-10) Baird (7) Roebuck (8) and Retzer; Regan (16-8) Smith (9) and Brandon.

Chicago at Cleveland — (I); Det—Cash (26) Colavito (22).

Football Standings

By THE CANADIAN PRESS

Eastern Conference

	W	L	F	A	Pts
Ottawa	4	3	130	149	8
Hamilton	4	4	163	128	8
Montreal	3	4	113	115	6
Toronto	2	5	82	148	4

Western Conference

	W	T	F	A	Pts
B.C.	7	3	309	165	14
Calgary	6	2	219	156	12
Sask.	4	1	193	195	11
Winnipeg	5	5	0	188	195	10
Edmonton	2	7	0	104	170	4

B.C. Lions 17 Ottawa 23
Edmonton 15 Winnipeg 34

Bill Gadsby Signs

Doug Harvey Still Absent

By THE CANADIAN PRESS

Tough old Bill Gadsby scratched his signature on another National Hockey League contract Monday — signifying he is ready for his 18th season.

But the real old man of the league's defencemen, Doug Harvey is still missing.

Gadsby, 36-year-old Detroit rearguard, played in all 70 games last year plus two sets of playoffs for the Red Wings.

Harvey, 39, is keeping New York Rangers guessing. He's still at his Montreal home.

The Rangers, however, expect he may show up at their Winnipeg camp Wednesday. Harvey says business commitments have caused his delay.

The Wings are training on their home ice at Detroit's Olympia and manager - coach Sid Abel announced Gadsby's signing Monday.

Also signed by the Wings were defencemen Marcel Pronovost, 28, and left winger Parker MacDonald, 30, a veteran of going into his 14th season, has spent his entire career with Detroit MacDonald last season scored 33 goals and 28 assists.

Chicago Hawks sent four players to their minor camp in Welland — Oscar Gamdot, John Brenneman, Phil Esposito and Dale McDonald.

Boston Bruins also sent six players out of their big camp, all of whom have been optioned to Minneapolis Bruins of the Central League. Terry Crisp, Jeannot Gilbert, Wayne Maxner, Gary Dornhoefer, Ken Stephanson and Wayne Schultz were to join the Minneapolis team at its Bowmanville, Ont., camp.

Kansas City at Boston (Only games scheduled)

National League
Unchanged from Sunday

Results Monday

No games scheduled

Pacific Coast League
St. Louis, Gibson (18-8) at Chicago, Ellsworth (21-10)
Cincinnati, Maloney (22-7) at Milwaukee, Lemaster (11-12), N
Pittsburgh, Sisk (14-7) or Gibson (5-11) at Houston, Zachary (1-3) N
New York, Stallard (6-16) at Los Angeles, Drysdale (18-17) N
Philadelphia, Culp (14-11) at San Francisco, Sanford (15-13), N

Games Wednesday
St. Louis at Chicago
Cincinnati at Milwaukee, N
Pittsburgh at Houston, N
New York at Los Angeles, N
Philadelphia at San Francisco

TIGHTLY POPULATED

Singapore's 1,833,000 people live in 224 square miles on the tip of the Malayan Peninsula.

BASEBALL STANDINGS

By THE ASSOCIATED PRESS

American League	W	L	Pct.	GBL
xNew York	102	58	.638	—
Chicago	90	68	.577	11½
Minnesota	89	69	.563	13½
Baltimore	87	71	.550	15½
Detroit	77	80	.490	25
Cleveland	75	82	.478	27
Boston	73	84	.465	29½
Kansas City	71	85	.455	30½
Los Angeles	70	88	.443	32½
Washington	54	102	.346	47½

x-clinched pennant.

Results Monday

Washington 1 Detroit 4
(Only game scheduled)

Probable Pitchers Today

Washington, Ortega (8-13) at Detroit, Bunning (13-13)

Minnesota, Stigman (15-14) at Cleveland, Grant (11-14), N

Chicago, Herbert (12-10) or Peters (19-8) at Baltimore, Barber (20-12), N

Los Angeles, Belinsky (2-8) at New York, Ford (23-7), N

Kansas City, Segui (9-5) at Boston, Morehead (9-13).

Games Wednesday

Washington at Detroit

Chicago at Baltimore, N

Los Angeles at New York, N

Scores 18 Points In 24-15 Victory

Fleming Paces Bomber Win Over Eskimos

Public Works Hand Firemen 10-1 Setback

Public Works thumped the Fire Department 10-1 in the opening game of the Belleville Interdepartmental softball League finals last night.

Second and third games in the four-of-seven series are scheduled for Wednesday and Friday nights, at the CNRA Park. The new starting time is 6:45 sharp.

The Works had a bit too much on the ball last night, out-hitting the Firemen 8-5 and committing only one miscue. The losers booted the ball six times.

G. Reid and G. Green formed the winning battery, Reid striking out three and walking but one.

R. Reid and G. Woodhouse, in the fourth, pitched for the losers. They fanned none and walked four. Ryan was their receiver.

G. Smith rapped three hits and G. Green a pair to pace the Public Works. Reid, Curtis and Wilkinson also hit safely.

The Fire Department hits were split among Parks, Reid Wannamaker, Stephenson and Danford.

Als Meet Stampeders In Montreal

MONTREAL (CP) — Quarterback Francis (Bubba) Marriott is counting on a short-passing game for the Montreal Alouettes' East - West football clash here tonight with the Calgary Stampeders.

Calgary's ability to "blitz" linebackers means "that we'll probably have to go for short passes," Marriott said after the Als' light workout Monday night. "Calgary are going to be up' for this game after that Toronto win," he said. "They're going to be tough. No doubt about that."

Marriott, a New York Giant bench-warmer for two years until he joined the Als this season, was referring to Calgary's 20-3 blitz of Toronto Sunday. The Stamps roared into town Monday, fresh and frisky, and cooling conditions.

"We'll use the same lineup that played in Toronto," Calgary coach Bobby Dobbs said, except for reserving judgment on whether he'll dress Earl (Earthquake) Lunsford.

Alouette coach Jim Trimble's strategy will be to force Calgary quarterback Eagle Day "to make his move."

Trimble plans to alternate his first - string quarterback Marriott with back-up man Warren Rabb. "I have to set plans to play them," he said, "I'll use them to complement each other."

WINNIPEG (CP) — Toronto Argonauts must blush every time they meet the Western Football Conference scoring press.

A Winnipeg Blue Bomber halfback named George Fleming is the leader with 70 points. Fleming, a talented place kicker made Argos look bad again Monday night.

His 18-point effort paced the Bombers to a 24-15 win over Edmonton Eskimos and closer to third place in the WFC standing.

Argos, doormats in the Eastern Conference, cut the same guy early this season.

But you won't hear any groans from Winnipeg — nor from Fleming. He has six touchdowns, 12 converts, seven field goals and six singles in eight games. The entire Toronto team has scored only 59 points in the same number of outings.

The Bombers, defending Grey Cup champions, moved to within one point of the third-place Saskatchewan Roughriders. Winnipeg, however, is only three points behind the leading Edmonton Eskimos who have 13. Calgary Stampeders are second with 12, while Edmonton are last with four.

RUNS, SCORES, KICKS

The most spectacular and effective player in the game was Fleming, who scored two first-quarter touchdowns, two converts, a field goal and a single.

Winnipeg also got a touchdown when defensive halfback Dick Thornton intercepted a second-quarter pass from Edmonton quarterback Lynn Amedee at the Winnipeg 29-yard line and ran 65 yards to score.

Thornton did most of its scoring in the third quarter, after a second-quarter field goal attempt—from the 45-yard line by Bill Mitchell went wide for a single.

They came out to start the second half under rookie quarterback Ron Miller and immediately drove for a touchdown. It ended with an eight - yard pass to end Bruce Claridge and Mitchell kicked the convert.

To start the play Thornton, hitting into a wind that gusted to 35 miles an hour, gained only five yards and had them taken away when Winnipeg was given a five-yard no-yards penalty.

SETS IT UP

Edmonton's second touchdown also was set up by Miller with a series of passes, but completed by Amedee as he tossed the ball 16 yards into end zone to halfback Joe Hernandez. Mitchell converted again.

Of Edmonton's total rushing of 49 yards, Hernandez picked up 34. Edmonton also gained 180 yards in the air as Amedee and Miller completed 15 of 35 passes. Winnipeg's Ken Ploen completed seven of 19 for 125 yards.

Bombers picked up 183 yards rushing.

Intercollegiate Conference

Wants More Fan Support

By STUART LAKE

OTTAWA (CP)—College football, as played by the Ontario Intercollegiate Conference, will be demanding more and more attention from fans in the next few seasons.

The conference begins its seventh year Saturday when all eight entries swing into action. Waterloo Lutheran is at Carleton University, Ottawa University at Ontario Agriculture College, Loyola at Royal Military College and McMaster at Wilfrid Laurier University.

Convener Keith Harris, who also is director of athletics and football coach at Carleton, said in an interview Monday that the conference looks forward to attracting game crowds of 8,000 in the next eight years. Average attendance now is about 1,000.

"Our direct appeal now is to alumni, students and to parents," Harris said.

"An improved brand of football, brought about by rapidly growing enrolment at the 8 OIC schools, and a few colorful gimmicks — such as providing limousines from barbeque pits—will bring about the larger turnouts, Harris said.

LEAGUE DOMINATES

College football in Eastern Canada now is dominated by the Senior Intercollegiate League made up of McGill, University of Western Ontario, University of Toronto and Queen's.

The mushrooming campus population and football tradition assure these four schools of large turnouts for the football teams.

"As a result, they have good playing sitting on the bench all year while coaches in our conference take what they can get and develop ball players," said Harris.

With increased enrolments, the conference entries should be able to challenge the senior intercollegiate winner each season. Some type of "bowl game" arrangements may be worked out.

Packers Will Be Honored At Sat. Party

Jack Feasby's Packers who won the city squirt softball championship, will be honored at Moira Secondary School next Saturday.

Coach Feasby handled his club until hospitalized some time ago when the team was taken over by assistant coach John Tiffner.

The Packers will be guests at a party sponsored by Feasby. Some thirty youngsters will enjoy hamburgers, hot dogs, soft drinks, etc.

They will be presented with BMSA championship crests by the convener, Roy Payne.

The party will get under way at three o'clock.

FAR APART

The offices of sheriff in the West derived from the ancient office at shire-reeve of pre-Norman Britain.

Protect your CALL WO. 8-6249 the thrifty way

St. John Brown

MERIT INSURANCE
AN ALL-CANADIAN COMPANY
218 Front Street

SERVICE AND INSTALLATION MEN

REQUIRED IMMEDIATELY

For Kingston and Belleville area. Carpentry and/or Sheet Metal experience essential.

Good Salary plus Fringe Benefits.

REPLY TO BOX 40

The Ontario Intelligencer.

Year-round employment for right men.

WORLD'S LARGEST
Self-Propelled Crane
Call:
E. W. Hartman
Plate Farm Agent
Phone WO 8-4541

Everybody Loves A BARGAIN
CANADIAN TIRE

SEPTEMBER SUPER VALUE DAY$

WEDNESDAY, THURSDAY, FRIDAY, SATURDAY

SUPER CYCLE BICYCLES

features
- Non Rattle Mudguards with gleaming white enamel finish
- Rear Reflector
- Durable rubber blocked pedals
- Heavy duty Tires and Tubes
- Deluxe two-tone saddle
- Seamless Steel Frames
- Coaster Brake

BOYS' or GIRLS' SUPER CYCLE
With 16" frame.
Our Regular Price 35.95 ... SALE PRICE 27.99

BOYS' or GIRLS' SUPERCYCLE
With 19"/17" frame
Our Regular Price 37.95 ... SALE PRICE 30.99

BOYS' or GIRLS' SUPERCYCLE
With 20/18" frame
Our Regular Price 38.95 ... SALE PRICE 31.99

MEN'S or LADIES' SUPERCYCLE
With 22/20" frame
Our Regular Price 39.95 ... SALE PRICE 32.99
LESS 5% CASH COUPONS

POCKET HAND WARMERS ... 1.15

SLIP-ON RECOIL ABSORBERS . 1.19

GUN CLEANING KITS 1.39
LESS 5% CASH COUPONS

GUN CASES
Waterproof with suedine linings, zippered openings.
FROM 3.49

AMMUNITION BELTS
Sizes to fit all rifle calibres and shotgun gauges.

SPECIAL LOW PRICE 79c
LESS 5% CASH COUPONS

HUNTER'S SAFETY HATS
fluorescent red for safety 89c

HUNTER'S SOCKS
100 % Nylon with Wool
SALE PRICE 1.19
LESS 5% CASH COUPONS

"CHARGE IT – NO MONEY DOWN"
Interest Free 30-Day Charge Accounts
Up to 20 Months to Pay
— STORE HOURS —
Daily 8.30 a.m. to 6 p.m.; Friday night until 9 p.m. Service Dept. and Parts open Thursday and Friday evenings 'til 9 p.m.

CANADIAN TIRE CORP'N
CANADIAN TIRE
ASSOCIATE STORE
EASY TERMS
COR. COLEMAN & HARRIET STS.
DON HILL LIMITED WO 8-6701

BOWL FREE!
IT'S FUN – IT'S HEALTHFUL – IT'S AUTOMATIC
● JOIN YOUR FRIENDS IN 5-PIN BOWLING
CANADA'S FASTEST GROWING SPORT
BELLEVILLE PLAZA LANES
FILL OUT COUPON AND REDEEM FOR ONE FREE GAME
NAME ..... ADDRESS .....
TELEPHONE ..... I am now bowling in a league Yes ☐ No ☐
I would like to join a league ..... Men's ☐ Women's ☐ Jr. ☐
I would like to bowl in ..... Morn. ☐ Afts. ☐ Eve. ☐
I would like to bowl Mon. ☐ Tues. ☐ Wed. ☐ Thurs. ☐ Fri. ☐ Sat. ☐ Sun. ☐
PASS EXPIRES SUNDAY, OCT. 20th, 1963
ONLY ONE PASS PER PERSON PER DAY
—CANNOT BE USED FOR TWILIGHT BOWLING—

"Now, don't panic! Remember, you're innocent until proven guilty!"

Astrological Forecasts

By SYDNEY OMARR

For September 25

Aries (March 21 to April 19) Get down to business! Important that you check contracts, agreements. Errors could create misunderstandings. Later, air clears and there will be greater harmony.

Taurus (April 20 to May 20) Show initiative. Loved one may have problem. Instead of making a scene, take constructive action. Be sympathetic. Reveal that you are understanding.

Gemini (May 21 to June 21) Excellent for dealing with groups, for—making public: aware of your worth. Get around. Speak up. Be spontaneous. Don't use planned approach. Be yourself.

Cancer (June 22 to July 21) Listen well! Friends may give you good advice. Try not to be demanding or stubborn. Avoid scattering forces. Attend place where friends gather.

Leo (July 22 to August 21) Study details early. Later, make impression by presenting overall program. When important person asks your opinion, state it and back it up with facts.

Virgo (Aug. 22 to Sept. 22) Good time for basic changes, travel, following through on creative efforts. Be sure to have all information before making decisions. Find reasons.

Libra (Sept. 23 to Oct. 22) Reality makes itself felt. Important that you separate illusion from truth. Facts may be harsh... but they must be faced. Center of activity settles around home.

Scorpio (Oct. 23 to Nov. 21) Now is time to cash in on previous efforts. Being too polite or allowing false modesty to rule is mistake. Be frank, realistic. Otherwise you are in for delay.

Sagittarius (Nov. 22 to Dec. 21) Cycle continues high. Hit hard and fast. Strike while "iron is hot." Make influences felt. Get to heart of matter. Say what you think. Aim for goals. Refuse to be discouraged.

Capricorn (Dec. 22 to Jan. 20) Remember past resolutions. You are still "fresh" and vital. Others are waiting for you to make first move. Do so. Be dynamic, independent and original.

Aquarius (Jan. 21 to Feb. 19) Shoot straight for the mark. Avoid fuzzy thoughts, actions. Be direct, frank and honest. Your own good counsel should take forefront. Have confidence.

Pisces (Feb. 20 to March 20) Be careful not to be misguided. Analyze, sift... separate fact from fantasy. Your intuition serves as valuable guide. Associate will be helpful.

IF GENERAL TENDENCIES... Some unpleasant facts indicated in the news.

ANSWER TO PREVIOUS PUZZLE

S	W	A	Y		H	A	I	S	S		D	A	I	S
S	A	N	D		A	S	I	D	E		O	N	I	T
G	R	A	V		C	H	O	R	U	S	G	I	R	L
S	E	T	A		A	I	R		S	T	A	R		
				T	U	N	D	R	A		C	A	S	T	O	F	F	S
S	H	O	W		B	O	A	T		S	H	O	D	D	Y
E	L	I	S		F	R	I	G	H	T		S	H	U	N
S	L	E	D		A	G	E		T	I	D	E		
R	E	D	I	R	E	C	T	O	R		E	N	O	S	T
		A	G	A	S		T	O	R	T				
C	R	I	P	P	L	E	S		L	E	O	P	A	R	D	S
R	E	V	E		S	T	O	N	E		T	A	U	N	T
D	I	V	O	R	C	E		E	W	E		T	W	I	N
P	I	C	N	I	C		L	A	M	E	S		O	D	D	A	T	E

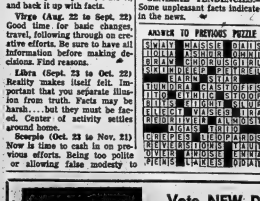

Vote NEW DEMOCRAT FOR

- Medicare not "Semi-Care"
- Planning for Real Economic Growth and More Job Opportunities
- A Sound Agricultural Policy for a Fair Deal for the Farmer.
- Higher Education available to All Who Can Benefit from it.
- A Provincial Automobile Insurance Plan
- Protection of the Consumer Dollar
- Honesty in Government

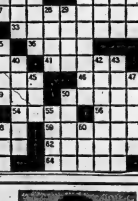

PROGRESS FOR ONTARIO
For Information Phone WO 2-4087

CJBQ Program Highlights

TUESDAY

6.00—News Roundup.
8.20—Country Holiday. The Wandering Minstrels; a special show taped before an audience in Vancouver with Folksingers Claire Klein, and Rod Spencer.

WEDNESDAY

7.25—Sports Roundup. With Jack Dennis.
8.20—Morning Meditations. A religious program.
8.30—Country Junction. Folk, country and western music with Bill McKay.
8.05—Melody Chamber Orchestra. Conductor, Alexander Hrott. Soloists: John Boyden, flutist Wolfgang Kander and harpsichordist Kelsey Jones. All-Bach program.
11.00—News Roundup. Local and national.

CJBQ

FM 97.1 mc/s

Regularly scheduled programs on CJBQ AM are broadcast on CJBQ FM except during the following time periods.

TUESDAY

3.05—Afternoon Concert. Light classics, broadway and film musicals.
9.00—Music As You Like It. Popular symphonies, overtures, ballads, instrumental solos.

WEDNESDAY

12.30—Luncheon Music.
2.30—Holland Calling.
3.05—Afternoon Concert. Broadway and Film Musicals and light classical selections.
8.05—Concert Time. The Utrecht Philharmonic Orchestra and the Amsterdam Concertgebouw.
9.00—Music As You Like It.

Daily Crossword Puzzle

ACROSS

1 Hymnist of "Cromlamb's ley mountains."
5 Walked.
13 Picture taker.
15 Embarrassed.
16 Island of Arthurian legend.
17 Nevis.
18 Ida Tarbell.
20 Pass or lake in California.
21 Silly.
23 Daughter of Lobi.
25 Female of the red deer.
26 Others.
27 A cooling out.
30 To the point.
31 Calculated the mean of.
34 Odin's brother.
36 Cooler.
37 Shoot straight for the mark. Avoid fuzzy thoughts, actions. Be direct, frank and honest. Your own good counsel should take forefront. Have confidence.
40 Attention.
42 Pisces (Feb. 20 to March 20) Be careful not to be misguided. Analyze, sift... separate fact from fantasy. Your intuition serves as valuable guide. Associate will be helpful.
44 Law.
46 Carol.
48 Morning glory.
49 Attention.
50 Port of Comm.
51 Heroine of "Private Lives."
54 Enthusiastic.
56 Will Sweet term.
57 Aversion.
59 Outdoor sport.
61 Halstead.
62 Without delay: 2 words.
63 Bird.
64 Syndic.

DOWN

1 Person of little wealth: College.
2 Rise from ____ cents.
4 Ear into.
5 Indian title.
6 Old Japanese coin.
7 Minister in.
8 Make over.
9 Type of lawsuit: 2 words.
10 Repeating insistently.
11 Perform.
12 Summer shack.
13 Systematic arrangement.
14 Flocked together.
19 Who: It.
22 Control group, in anatomy: 2 words.
24 Italian author.
28 Straight: Prefix.
29 Burgoonet.
31 Sediment.
32 Elementary: Abbr.
35 Conversational clicker: 2 words.
37 Its name means "overcapped."
38 Belief in spirits.
39 Jack Dempsey's Colorado birthplace.
40 Moved slowly.
41 First step in cleaning teak.
43 Period of geologic concept.
45 Three, in Italy.
47 Big.
50 Writer Loos.
52 Arrow.
53 City of sparkling cities.
55 Chevron.
58 ...strike.
60 Prom: Ger.

Vote NEW DEMOCRAT FOR

- Medicare not "Semi-Care"
- Planning for Real Economic Growth and More Job Opportunities
- A Sound Agricultural Policy for a Fair Deal for the Farmer.
- Higher Education available to All Who Can Benefit from it.
- A Provincial Automobile Insurance Plan
- Protection of the Consumer Dollar
- Honesty in Government

VOTE
CHARLES CLEMENS
In
HASTINGS EAST

PROGRESS FOR ONTARIO
For Information Phone WO 2-4087

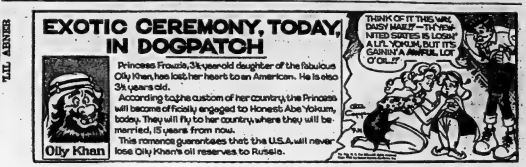

The Commander, Studebaker's lowest priced car for 1964 offers full chrome trim treatment, including neatly trimmed drop rail which accents new square-line room. This model has conventional headlight treatment; (dual equipment optional) other models have dual lamps.

TV—Radio Column

Happy Person Rare Sight In TV Dramatic Show

By CYNTHIA LOWRY

NEW YORK (AP)—Two or three years ago, television's most articulate critics were busily knocking the medium for its dedication to dramas about "happy people with happy problems."

Apparently television listened. This season the rarest sight in a dramatic show is a happy person, much less a happy marriage.

The dramas are about the sad, the sick and the sorry.

They reach us through the lawyer shows, the doctor shows, the nurse shows, the psychiatrist shows, sometimes even the westerns.

Monday night CBS opened up a new showcase—a social workers' series called East Side, West Side.

The first show was the case of an unwed, deserted mother turned call girl to support her infant.

The sympathy of the author, and presumably of the social worker, was with the lady of easy virtue.

TAKE THE BABY

In the end, the authorities took away the baby as the mother screamed hysterically for another chance.

This may be social drama, but the story proved nothing and got nowhere.

There has been so much television lately about shady ladies and other fringe characters they no longer have their old shock value. Maybe it's time for a change—back to happy people with happy problems.

Tonight's new show at 7.30 EDT, NBC's Mr. Novak, starring James Franciscus as a high school teacher.

Probably Played Chess In Spare Time

BALTIMORE (AP) — Zanryl Krieger had a hard time keeping up with his varied sports interests Sunday.

As treasurer of Baltimore Orioles, he attended the first game of a doubleheader with Washington Senators.

Then he went home to listen to the second game on radio, while watching the Baltimore Colts - San Francisco 49ers football game on television. Krieger is a director of the Colts.

After dinner, he attended the exhibition hockey game between Baltimore Clippers and Montreal Canadiens. Krieger is chairman of the board of the Clippers.

Krieger broke even, as the Orioles split, the Colts won and the Clippers lost.

AMERICAN DESIGNED

Australia's federal capital, Canberra, was designed by Chicago architect Walter Burley Griffin in 1911.

El Rancho
and
CHICKEN PALACE
OPEN
7 a.m. to 1 a.m. Daily
Sundays 11.30 a.m. to 8 p.m.
PHONE
WO 8-8217
For Banquet Room Reservations, available for Parties, Bridge Clubs, Teas and Showers

Movie Column

Can't Kill Folk Music Claims Kingston Trio

By BOB THOMAS

HOLLYWOOD (AP)—Is folk music dies for a decline?

The Kingston Trio, the fellows who started the craze, have this to say:

"Nothing can kill folk music; it's too much in the American consciousness. It won't be like calypso, who went out of style because of overplaying. But the profusion of folk acts is bound to cut in on the business."

The Kingstons' spokesman most often is stubby Nick Reynolds. John Stewart, the handsome chap who replaced founder Dave Guard, also lends a comment or two. The silent member is Bob Shane.

The Kingstons, who actually started out as a calypso combo (hence the name), switched to folk and found the mother lode with Tom Dooley. Many more followed.

"Too many," remarked Nick. "The business can take just so many attractions. Supposing Peter, Paul and Mary are booked into a theater for a concert. Then comes a 'hootenany!' three times. Then we come along soon after. Somebody is bound to suffer."

The trio hasn't. They were here for a sell-out smash at the Greek Theatre, and that has been much the usual thing wherever they go. Their records continue selling at a rapid clip.

JUST ENTERTAINERS

Their success may be partly the reason for so-called purists to look down their noses at the trio. The boys just aren't ethnic enough to be carried like a flag by the dedicationed preservers of the folk art.

"Every time I go to a coffee house to catch some folk singers, the same things happen," Nick complained. "I get me in the audience and make some crack about how commercials we are.

"We're entertainers," stressed Reynolds. "We just played the Dunes in Las Vegas and it was a real pleasure to be accepted for what we are. The audiences weren't interested in our ethnic qualities. They wanted to be entertained.

"The same was true in England, where we went earlier this year. Except for Tom Dooley and Where Have All the Flowers Gone?, they weren't familiar with our work. They accepted us as entertainers and the response was great."

Bowling 10 Pins

MEN'S CLASSIC LEAGUE

Loewen's (1) 2090, Stroot's (3) 2168; Ays (1) 1917, Kinsmen's (3) 2117; Ballerville Bowl (3) 2127, BBBG (1) 1933.

High singles — B. Cannon 298, J. Robertson 298, B. Gregory 314, A. Watkin 312, A. Pfefferle 307, E. Taylor 301.

High triples — B. Cannon 812, J. Robertson 803, B. Gregory 871, H. Kinnear 845, A. Watkin 843, A. Pfefferle 836.

INTERNATIONAL HWDRE. MIXED LEAGUE

Nuts and Bolts 2½, Sauerkrauts 1½; Push Pistes 0, Catches 0; Roses 3, Pulls 0; Spliders 4, Four Aces 0; Levers 4, Pastiers 0.

Men's high single — E. Michael 298.

Men's high triple — E. Michael 551.

Ladies' high single — J. Embury 198.

Ladies' high triple—B. Duby 470.

AMERICAN OPTICAL LEAGUE

Team Points - Schnooks 8, Kosy Kats 2; Missers, 0, The Americans 7; The Dragons 0, Tornadoes 7; The Drifters 0, The Raw Hides 7; Corner Pins 0, Hi Hopes 7.

Ladies' High Single - Barb Ward 162; Flo Tucker 161; Maxine Little 161.

Ladies' High Triple - Maxine Little 469; Flo Tucker 455.

Men's High Single - George Lillie 184; Jack Calbury 161; Verne Goodwin 172.

Men's High Triple - Verne Goodwin 494; Jack Calbury 461; Lorne Sawyer 444.

Bowling 5 Pins

ODD FELLOWS MIXED LEAGUE

Rebekahs 7, L.A.P.M. 0; C.P. and T. 0, Encampment 7; Cantons 5, Odd Fellows 2.

Ladies' high singles — G. White 211, J. Joyce 190.

Ladies' high triples — I. McMartin 527, G. White 511, F. Pollitt 501.

Men's high singles — N. Wessells 258, H. Joyce 218-208, B. McMartin 223, J. Bonnor 208, K. Robinson 208.

Men's high triples — H. Joyce 602, B. McMartin 596, G. Latchford 567, R. Bonnor 548.

THURSDAY AFTERNOON LADIES' LEAGUE

Hustlers 7, Beefers 0; Dodgers 7, Happy Gang 0; Screwballs 6, D.-Littles 2; Hot Shots 5, Toppers 3; Villains 4, Four Jays 3.

High singing — M. Reid 300, B. Post 280, H. Laurenson 252, J. Spencer 246, L. McBrian 240, M. Hickson 224.

High triples — B. Post 683, H. Laurenson 661, L. Calcutt 622, J. Spencer 613, N. Johnston 606.

CATHOLIC LEAGUE

Dumbells (7) 2697, Bestnicks (0) 2706; Button Pushers (5) 2689, Mikes (3) 2772; Rural Routers (2) 2656, Lucky Strikes (5) 2662; Ups and Downs (3) 2619, Foulers (5) 2939.

Ladies' high singles — M. Ruttan 284-343, J. Desmond 259, O. Deveau 322, M. O'Brien 231, T. Clarke 226.

Men's high singles — L. Metuz 277-261, F. Deveau 288, B. Walsh 226.

Ladies' high triples — M. Ruttan 675, J. Desmond 614, O. Deveau 807, O. Neville 594, J. Fobert 579.

Men's high triples — L. Metuz 736, F. Deveau 668, B. Henry 629, E. Neville 618, B. Walsh 612.

(Advertisement)
New Many Wear
FALSE TEETH
With Little Worry
Do talk, laugh or eat worry without fear of dropping, slipping or wobbling plates with this new, different kind of denture cushion. Does not contain any gummy, pasty taste or feeling. Helps check "denture breath" (dentures). Does not contain any zinc salts. Get FASTEETH at any drug counter.

AT THE FARE — Lovely Cyd Charisse has her biggest song-and-dance role to date in MGM's multi-star CinemaScope musical, "Meet Me In Las Vegas", in which she plays a Russian ballet dancer in a Las Vegas nightclub opening. Another of the many stars featured are Dan Dailey, Agnes Moorehead, Jerry Colonna, Paul Henreid, Lena Horne, Frankie Laine, Peter Lind Hayes, Mary Healy, Jane Russell, Rosemary Clooney, Miklos Rozsa and Liberace. Cyd Charisse is the added attract. "Hit the Deck" stars Debbie Reynolds and Walter Pidgeon. Don't miss these grand musicals tonight and Wednesday at the Park Theatre. Show starts at 7.30.

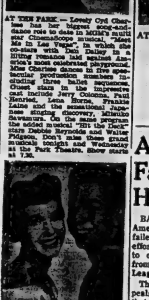

AT THE FARE — Shirley Jones, Debbie Reynolds and Russ Tamblyn sing and dance their way through romance to scene of Vincent Youmans' happiest song hits in "Hit The Deck." Others in the musical stars of the new MGM CinemaScope musical are Jane Powell, Tony Martin and Walter Pidgeon. Vic Damone, Gene Raymond and Ann Miller. On the same program is the added big musical "Meet Me In Las Vegas" stars Dan Dailey and Cyd Charisse. Don't miss these two grand musicals at the Park tonight and on Monday at the Park Theatre. One show starts at 7.30 p.m.

Park
TODAY - WED.
SHOW STARTS 7.30
2 Grand M.G.M. Musicals
In Color and Cinemascope !
IT'S EVERYTHING YOU'VE HEARD
MEET ME IN LAS VEGAS
A GOOD MIX OF ENTERTAINMENT!
STARRING
DAN DAILEY · CYD CHARISSE
CinemaScope
BROADWAY'S MUSICAL HITS THE SCREEN!
HIT THE DECK
In COLOR and CinemaScope

"Hit The Deck" 7.30 — "Meet Me in Las Vegas" 9.25

THEATRE FEATURE TIMES

AT THE BELLE — Mark Robson's "Nine Hours to Rama", starring Horst Buchholz, Jose Ferrer, Valerie Gearon, Diana Baker, Robert Morley, Edmund Purdom, Harry Andrews and Prentiss Oakland, is added to "Police Nurse", 7.30 and 9.25.

AT THE PARK — All color musical shows "Hit The Deck" starring Debbie Reynolds, Walter Pidgeon, Jane Powell and Russ Tamblyn, Dan Dailey, Cyd Charisse, 7.30, 9.25.

Manager Taunts Phils

Throws Food At Players

HOUSTON (AP) — Gene Mauch, manager of the Philadelphia Phillies, threw food around the Philadelphia club room Sunday night after his team lost a 3-2 decision to the Houston Colts, the Houston Chronicle says.

Mauch told the Philadelphia players they were "little leaguers."

Mauch ruined dress suits of Wes Covington and Tony Gonzales when he emptied a pan of gravy containing spareribs, the paper adds.

Before leaving Houston for the west coast, the Philadelphia manager told the two players he would buy them new suits. They were forced to call their luggage from the truck carrying equipment to the airport to have something to wear.

Mauch threw slices of watermelon and cantaloupe around the club room as well as the container of ribs and one of the fried chickens.

"I have been expecting someone would do it," said Norm Gerdenich, who sets the spread in the visitors' dressing room at Colt Stadium. He made the comment as sat-urais washed the walls and tried to put the place back to order.

31 Trotters Fetch Total Of $44,150

TORONTO (CP)—Thirty-one trotting horses fetched a total of $44,150 Monday at the Canadian Standard - Bred Horse Society's selected yearling sale at the Woodbine racetrack here.

The three top - price animals all from the consignment of Armstrong Brothers' Company of Brampton — were purchased by veteran horseman Lorne Tolhurst of Durham, Ont.

He paid $5,000 for Armbro Tracey, a bay colt by Newport Dream-Heather Mist; $4,500 for Armbro Flip, a bay colt by Capetown-Lady Buckeye; and $4,000 for Armbro Frolic, a chestnut filly by Direct Rhythm - Josie Hal.

The second-largest buyer was William Sokoloff of Downsview, a suburb of Toronto, who spent $6,000 on a filly and a colt.

The filly, by Gene Abbee out of Futurstine, consigned by Maple Leaf Farm of Haspeler, was sold for $2,600 and the colt, a chestnut by Adiocot-Miss Elaneious, for $2,400.

TONIGHT & WED.
2 NEW ACTION HITS
... ONE IN COLOR!

Horst Buchholz - Diana Baker
NINE HOURS TO RAMA
POLICE NURSE
ICE NIGHT SCOTT-ANDERS-BERGER
See it 3.30; 7.30
Mats 1.30, Eves. 7 Comp. Show Starting at 7.30
BELLE
A FAMOUS PLAYERS THEATRE
SMOKE IN LOGES
Provincial Election Returns Announced Wednesday Evening

QUINTE DRIVE-IN THEATRE
DRIVE IN
SHOW STARTS AT DUSK
TWO MORE DAYS
THE INTERNATIONALLY ACCLAIMED HIT JUST AS IT WAS SHOWN IN THE MAJOR CAPITALS OF THE WORLD!

RICHARD BURTON HENRY FONDA CURT JURGENS
5 of the 42 International Stars who give their performances for Peace
ROBERT MITCHUM JOHN WAYNE
DARRYL F. ZANUCK'S THE LONGEST DAY
Based on the Book by CORNELIUS RYAN
Released by 20th Century-Fox
GENA ROWLANDS
Would you believe that God saved the lives of 47 men?
Show Starts at 8 p.m.
ADMISSION 75c
Children Under 12 — FREE

??? THE HOT CORNER ???
LIMITED QUANTITY SPECIAL
Genuine Dutch Darwin
Tulip Bulbs
RAINBOW MIXTURE
No. 1 Size
20 FOR $.88
Guaranteed to Bloom
Thousands of plump, healthy DARWIN TULIP BULBS — long-stemmed, a riot of color. Imported from Holland, government inspected. NOW IS THE TIME TO PLANT.
EXTRA 5% Cash & Carry BONUS COUPONS
CANADIAN TIRE CORP'N
CANADIAN TIRE
ASSOCIATE STORE
COR. COLEMAN AND HARRIET STS.
DON HILL LTD.
DIAL WO 8-6701

CLASSIFIED ADVTS.

WANTED - MALE

3 EXPERIENCED LICENSED body men. Contact Don Walsh, service manager, Elliott Motors, 94 Dundas West. S12-61

YOUNG MEN
16 — 18

To Assist Circulation Manager
Must be able to relocate
$300.00 per month starting account
Immediate Expense Money
Advanced
Apply in Person Only
MR. FINLAY
QUEENS HOTEL
TUESDAY and WEDNESDAY
1 P.M. — 3 P.M. Only
No Phone Calls Please S23-24

EXPERIENCED MEAT CUTTER for self-serve counter with small chain store. Trenton EX 7-4311. S24-3

WHEN

You search for employment you are making one of the most important decisions of your life!

WOULD

You like to be a part of one of the most important and reliable sales - organizations in the world?

ARE

You personable, ambitious, with a desire to learn and advance?

WE OFFER YOU

One for the finest sales positions available today with — Complete Company Benefits, Salary, with Commissions. Vacation With Pay. Insurance Benefits. Retirement Plan. Opportunity for Advancement to Sales Management Position.
We offer security for the future. If interested, please come in or call for an appointment and ask for Interview at time convenient for you.

SINGER CO.
OF. CAN. LIMITED

225 FRONT STREET
Belleville, Ont.
WO 3-6825 S23-26

VACANCY

Applications will be received until 5 p.m. Friday, September 27, 1963, for the position of Stenographer in the Collection Department. Knowledge and skill required. Must have drafting experience with Grade XII education or better. Responsibilities and duties under the direction of the Engineering Superintendent to perform the following duties:

(a) Drafting and maintaining records for the Engineering Department.

(b) Preparing budgets and estimates

(c) Maintaining stock control system.

Submit full details in writing as to education, age, experience in first letter to:

MANAGER,
TRENTON PUBLIC
UTILITIES COMMISSION
P.O. Box 811
TRENTON, Ontario
S23-31

WANTED - FEMALE

CLERK TYPIST

Afternoons Only
5-DAY WEEK
General Office Duties
Typing Accuracy Essential
P.O. BOX 217
S24-31

WAITRESS FOR DATE, 11 TO 2.30. Full time appearance. Apply in person. Belmont Restaurant. S24-31

GOOD WEEKLY COMMISSIONS starting for women 25 years or over. Bonus. Part time. Fashion Frocks by Brenda. No canvassing. Investment experience necessary. North American Fashion Frocks Ltd., 3425 Industrial Blvd., Dept. M-3425 Montreal, Que.

GENERAL OFFICE
AND PAYROLL

Manufacturer in City of Belleville requires woman for General Office and Payroll. Must be experienced and able to type. Reply stating age, references etc. to —

BOX 20
ONTARIO INTELLIGENCER
S24-31

EXPERIENCED WAITRESS FOR morning shift. WO 3-7626. S21-31

2 CAR HOSTESSES REQUIRED for Driver-in, 179 Dundas East Apply in person. S7-tf

W. ITH ES 4 TO 12 SHIFT, Jack's Restaurant, Marysville. 396-2456. S18-31

TO LET

DESIRABLE PROPERTY FOR RENT

House with attached 3-car garage, partly furnished, choice location, overlooking bay at Quinte on Redeserville Road 3 miles from Belleville.

Accommodation consists of large living room with fireplace, separate dining room, kitchen, family room, four-bedrooms, two-baths (one tile), oil heating, available November 1.

APPLY TO BOX 30
ONTARIO INTELLIGENCER
at once for interview with owner, week of September 23

WANTED
MALE OR FEMALE

APPLE PICKERS. HAROLD Hunter, 4 miles west of Bayside Village. S13-tf

WANTED
MALE AND FEMALE
INCOME TAX ASSESSOR

Clarence 31
$6,450 — $7,710
Competition 63-0713

Assessor 3
$5,510 — $6,450
Competition 63-0712

Taxation Division
Dept. of National Revenue
OTTAWA, KINGSTON —
BELLEVILLE — SUDBURY

Apply on form CSC 88 obtainable at the Post Office, Canada Employment Offices or Civil Service Commission, Jackson Building, Ottawa. Civil Service Commission, Jackson Building, Ottawa.

Please quote competition number in advertisement.

WANTED - STEADY TOMATO pickers and peelers. Apply Canadian Canners Ltd., Wellington. S24-31

AGENTS WANTED

DOUBLE YOUR INCOME! SELL women's, children's, men's wear, socks, farm specialties. High commissions. Part or full time. Dealers wanted in your surrounding area. Outstanding values. FAMILEX, Dept. 90, 1600 Dalhousie, Montreal. S24-31

WANTED

WANTED TO RENT CLARINET, for two months. WO 8-7442. S24-31

300 TONS OF PUMPKINS WANTED. Apply to Fred Lai, Marysville field. GR 6-2122. S24-31

GIRL TO SHARE FURNISHED apartment with same. WO 8-5147 after 5. S24-31

RESERVATIONS FOR STAFF PARties, Banquets, Dinner Parties, Dinner Dances. Now booking Take Place Dining Room - Kingston Road. Phone WO 8-2147. S24-tfn

WE WILL PURCHASE YOUR used Duo Therm oil heaters. Call Belleville Sheet Metal Products, St. Belleville. WO 3-5432. S24-26

USED PRESSURE SYSTEMS ON hand. Pumps and accessories. Complete stock of parts and service. Phone service. Pringle & Cooper. A15-ev-tu-tf

USED 28 CU. FT. IN FAMILY-SIZE refrigerator. Top load. Write Box 45, Ontario Intelligencer. S24-tf

WANTED — FIREPLACE GRATE, screen and accessories. Phone WO 3-5432. S24-tf

TO BUY FIREPLACE GRATE, screen and accessories. Write Box 107 Ontario Intelligencer. S23-tf

WANTED SECOND MORTGAGES, first mortgages, agreements of interest, duration of mortgages for sale. Write Ontario Intelligencer. S18-tfn

WANTED PIANOS IN EXCHANGE for furniture or cash F. M. Barrett Co., WO 8-5331. S4-tf

EMPLOYMENT WANTED

WILL MIND CHILDREN IN MY home. Mrs. Cecil and Sidney St. S23-31

PLUMBING INSTALLED OR REpaired by experienced man. WO 3-6011. S23-31

WILL MIND CHILDREN IN MY home. WO 8-3203. S23-31

DELIVERY AND CARTAGE 1-ton hour. Dry-wall supplied and fitted. Insulation, all types. Also various rooms $1.50 hour. WO 3-6325. S18-tfn

DRESSMAKING AND ALTERations. Phone WO 3-6009 after 5. WO 3-6013 S18-tfn

HOME RENOVATIONS. PAINTing and decorating. Free estimates. WO 3-7241. S12-tf

REAL ESTATE WANTED

HAVE CLIENT WITH ALL CASH for immediate purchase of 3 bedroom bungalow in Belleville area. Real Estate, WO 3-4381. S24-27

OUR CLIENT IS LOOKING FOR A 3 bedroom brick bungalow in East Belleville. Polewell Real Estate, WO 8-6795. S23-31

WE NEED HOUSES TO SELL. 3 to 4 bedroom bungalows required for our clients in Belleville area for prompt action list your house for sale with us. Call Cormick Realty Ltd. at Station Phone WO 8-5397 S23-31

ROOM AND BOARD

ROOM AND BOARD IN PRIVATE home, full privileges. Parkview area, available for bus service to door. WO 3-3902. S24-tf

CLEAN FURNISHED ROOM FOR gentleman, convenient to all downtown, private entrance, car parking, new house, better than average accommodation. Must eat out 104 Herchimer Ave. WO 3-6251. S21-31

ROOMS FOR SLEEPING BY night or week. Single or double. WO 3-9619. S17-tfn

ROOMS TO LET, HOUSEKEEPING or sleeping. Heated, furnished. Central, on bus stop. WO 3-4829. S24-tf

COTTAGES TO LET

WITHIN MILE OF TRENTON ON Bay of Quinte, 4 room waterfront cottage, complete bedding, well stocked. Inside. Newly decorated. Rent $8. Ontario Intelligencer. S23-tfn

FOR SALE

ROSES, TREES SHRUBS, EVERgreens, vines, perennials, fruit trees, shade trees, 6 grades of sweet Belleville Trent Road Nurseries, Belleville. WO 8-2141. S24-tf

POTATOES, PRESH CLARENCE Vaccaro. WO 8-7202. J7-tfn

ONE ONLY — NEW
1963 7½ H.P. ELOIN
MOTOR
Regular $245.
SALE PRICE $219.
Simpsons-Sears
S24-tf

FRIGIDAIRE DRYER — PHONE WO 3-7275. S23-31

NO. 1 GRADE TABLE POTATOES, Cobblers and Kennebecs. Delivered Belleville area. Bunnerville Farms Ltd., Foxboro. Phone Mr. Ricker, Foxboro WO 8-6911. S17-24-31-6-13-20-27-10-25

REGISTERED HOLSTEIN BULL, sire Sir Inka Pietje Pride. Serving mare period Sidney Farm. Phone WO 3-7128. S23-31

USED BOY'S JUNIOR AND JUNIOR Miss bicycles. Also used Cooke's Keys and Bicycles, Belleville. S23-31

HEAVY DUTY FLOOR POLISHER. WO 3-6196. S23-31

FIRMLINE DELUXE BELT MAnure Spreader. S24-31

SINGER VACUUM CLEANER, important bargain ever. Model CL-1, $47.81 cash or $49.95. Limited time only. Singer Sewing Center, Belleville. WO 3-6825. S24-tf

DUE TO OUR INCREASING VOLume of sewing machine sales we have a number of trade-ins waiting to clear. Priced from $12.95. Call now. Singer Sewing Centre, Belleville WO 3-6825. S24-31

INDOOR CAPSULES. SOMEthing? Jittery? Can't Sleep? Try Tranquonal 24 for $1.25. Lattimer's Drug Store. S6-tfn

ANTIQUES

Several pieces of beautiful Georgian, Sheraton, French and Victorian furniture. Colored glass.

TRENTON EX 2-4622
S21-tf

GUNS BOUGHT, SOLD, TRADED and repaired. Fishing tackle, licenses, live bait, ammo. Lee's 22 Shop, 7 miles west Belleville on 401. S23-31

SHOTGUNS, AMMUNITION, hunting accessories, clothing, boots, fishing tackle. Lee's 22 Shop, 7 miles west Belleville on 401. S23-31

ALUMINUM SIDING — BEST quality steel, 10 inch lock shingle with screen. Eighteen colors. Sell direct to you. Plus sales tax. Free installation. M. Moran. MI-6-2700. S24-tf

FREE FILM — SEEING YOUR GEEN'S for Quality Developing and printing. Save up to 50% on 620 or 127 film FREE when you bring in top Brand matched film three. Geen Drugs, Phone WO 8-1010. S9-tfn

REMOVE CORNS, CALLUSES, fast, easy method. Dr. Scholl's pipes. New Corn Master, only 98c at Lattimer's Drug Store. A29-tfn

FRONT END ALIGNMENT AND wheel balancing. Expert service on Dodge, Plymouth cars. Bill Hinline Ltd. Coleman Street WO 3-6191. Mar29-tf

TRAVEL TRAILERS. GOLDEN Falcon get the best models in Richard's Trailer Sales 276 Dundas East Trenton EV 7-3131. J13-2m

3 ONLY
500-LB. CAPACITY
ELGIN FREEZER
Regular $129.88
SALE PRICE $99.
SIMPSONS-SEARS
WO 8-5591 S2-tf

COMPLETELY AUTOMATIC 24" Moffatt stove like new WO 3-6003. S21-31

ONE ONLY
12-FT. ALUMINUM
CAR TOP BOAT
Regular $199.95
SALE PRICE $184.
SIMPSONS-SEARS
WO 8-5591 S3-tf

Red
Ceraniums
$1. each
AT
The FLOWER BOWL
and GIFT SHOP
10 VICTORIA AVE.
(Opp. C.J.B.Q.
S20-24

CITY WATER 500 AND 1,000 GALlons. Prompt delivery. John Huffman. WO 3-2472. S3-1m

125 CHOICE HEREFORD AND Durham 3½ year old stocker steers and heifers and thick calves, sale Wednesday, September 25 at 1 p.m. Glenwood 778-2313 Havelock. We deliver. S21-tf

BEATTY AUTOMATIC WASHING machine, agitator. WO 8-5331 S24-31

39 Dussack St. — WO 8-6080

AUTOMOTIVE

1959 PLYMOUTH, NEW MOTOR, 2 thousand miles, custom radio, excellent condition. Asking $950 or make offer. Can be seen at Bonnie Brae Estates 282 Cross St. Ph. WO 3-4281. S24-31

1963 CHEVROLET, AUTOMATIC. Excellent condition. Many extras. WO 3-4627. S22-31

'55 CHEVROLET
6-door
NO DOWN PAYMENT
$6.00 per week
J. B. BOYCE & SONS
PINNACLE STREET
WO 8-5154
S24-31

'57 CHEVROLET WINDSOR 4 DOOR, private car, 6 cylinder, standard, for quick sale. 7 Railway Terrace, Trenton. S24-31

'57 HARLEY-DAVIDSON motorcycle. Good condition $700 WO 3-6239 or EX 3-7737 S21-31

'54 PLYMOUTH Sedan
NO DOWN PAYMENT
$3.00 Per Week
J. B. BOYCE & SONS
PINNACLE STREET
WO 8-5154
S24-31

GEAR WHEEL ALIGNMENT AND balancing. Rolls Ride $2.95 most cars. Dominion Tire Stores, 16 Bridge Street West WO 8-7070. Ja18-tf

1959 NASH METROPOLITAN. Good condition. Radio, heater, standard. WO 3-6407. S24-31

'47 JEEP, NEW TIRES, REBUILT motor, Hydraulic Plow, $650. WO 3-6251. S24-31

1952 PLYMOUTH SEDAN, RADIO, new slip covers. WO 8-5461. S24-31

NO MONEY DOWN
1957 PONTIAC
Station Wagon, 6 cylinder, standard transmission, 2 tone, economical family car. Fully guaranteed.
FULL PRICE $675.
DOUG WELBANKS
MOTORS LTD.
(Opp. Bus Terminal)
82 Dundas St. E. — WO 8-8958

'55 OLDSMOBILE
4-door Hard top
NO DOWN PAYMENT
$6.00 Per-Week
J. B. BOYCE & SONS
PINNACLE STREET
WO 8-5154
S24-31

1960 VOLKSWAGEN. PHONE WO 3-1687. S24-31

'55 PONTIAC, 4 DOOR SEDAN. Call after 5. WO 3-6670. S24-31

STATION WAGON, '61 PLYmouth, 6-cylinder. Excellent condition $1,750. WO 2-1154. S23-31

'47 JEEP, NEW TIRES, REBUILT motor. Hydraulic Plow $650. WO 3-6251. S17-1w

'56 VOLKSWAGEN
NO DOWN PAYMENT
$4.00 Per Week
J. B. BOYCE & SONS
PINNACLE STREET
WO 8-5154
S24-31

NO MONEY DOWN
1960 VOLKSWAGEN
Deluxe, coach, 4 new tires. Original finish. Radio and heater. A-1 car, fully guaranteed.
FULL PRICE $995.00
DOUG WELBANKS
MOTORS LTD.
(Opp. Bus Terminal)
82 Dundas St. E. — WO 8-8958

1957 PONTIAC LAURENTIAN, 4-door, 6-cylinder, radio, all new white wall tires, heater, windshield washer. Lime green. Immaculate. WO 3-6239. S21-31

'63 CHEVY II, AUTOMATIC. $2,300 After 5.30. Phone WO 8-7042. S24-31

'54 FORD Sedan
NO DOWN PAYMENT
$2.50 Per Week
J. B. BOYCE & SONS
PINNACLE STREET
WO 8-5154
S24-31

Ultra modern 3 bedroom Ranch Style dwelling, West Hill. Price, $13,000. Topp arranged.

3 acre lot with spring and well, 2½ heavily 2 miles from city. Price $1,000.

Lot located off College St. Asking $2,500 — Terms.

3 lots located Jackson Heights. Price $1,500.

CONNIE MILLER
Sales Representative
OFFICE
283 COLEMAN ST.
WO 3-4381
S24-27

2 YEAR OLD 3 BEDROOM SPLIT level home, near bus and shopping, well kept throughout. Priced for quick sale. Phone WO 3-4381 or WO 3-6239. S24-27

AUTOMOTIVE
TRUCKS

Sizes from half ton to one ton. Some have utility, platforms cabin chassis, dump. These are mostly traded-in Bell Telephone trucks. Excellent mechanically. Average mileage 43,000. Prices after $ WO 2-6463

S23-31

REAL ESTATE FOR SALE

170 QUEEN

Offers now being considered on this perfectly located home. This may be your last chance to get such a bid. Has large separate dining room. Finished recreation room and garage. Your offer may take it.

228 CHARLES — Ideal for an executive or professional man looking for a larger and better home in the central east.

VLA SPECIAL — a fully equipped 30-acre farm with large home and barn outside city for only $11,500.

WRIGHT AVE. LOT — one of the few fully serviced lots in the city wide enough to take a bungalow with a double garage.

APARTMENT SITES — centrally located fully serviced sites for six or eight plexes.

NEW BUNGALOWS — on Sidney and Herchimer. Competitively priced.

Mortgages — Appraisals

FRANK S.

Follwell

REALTOR
Member of the
Belleville Real Estate Board
396 FRONT STREET
WO 8-6795 ANYTIME

DOUG GRANT
KEN SHARP
JACK HIBBARD
S24-36

DOUBLE HOUSE

$8,500 full price with reasonable terms. Each side one and one open mortgage. Each side has three bedrooms in each unit. This is the ideal type for the family who want to live rent free.

4 BEDROOMS

This luxurious family home is located on a large lot in select residential area. Large eat-in kitchen, separate dining room and spacious living room. Hardwood oak floors throughout. Other features include 2 baths and garage. Full price $18,000.00. Terms arranged. By appointment only.

96.00 MONTHLY

Including interest, principal and taxes, will purchase this brick bungalow offers everything for your convenience. Situated on a quiet Crescent on a lovely large lot. Close to schools and transportation to mention, we suggest you call for completion. Garage for car is transferred and will sacrifice for only $14,500.

D. T.

STORK
Real Estate Broker

Member Belleville Real Estate Board
398 PINNACLE STREET
WO 8-5797
OPEN EVENINGS 'TIL 9 P.M.
IF NO ANSWER CALL
WO 8-3434 or WO 8-4719
CARL BUELL — EARL BRETT
DOUG STORK
S24-31

S. H. WILSON
REAL ESTATE BROKER

Located on No. 2 Highway, 2 bedroom Ranch Style bungalow, West Hill. One year old. Large living room, dining room, kitchen with built-in oven and range. Full basement with recreation room. Attached garage. Breezeway and attached garage. Price $13,500. Down make offer.

3 bedroom dwelling, located at Rossmore, living room, dining room and kitchen. Large lot. Can be used for duplex. Asking $5,000. Down $500.

Contractors, Specialty, 4 unit Terrace, 2 bedrooms in each with kitchen, living room and bath. Asking $11,000. Down $2,000.

Ultra modern 3 bedroom Ranch Style dwelling, West Hill. Price, $13,000. Topp arranged.

3 acre lot with spring and well, 2½ heavily 2 miles from city. Price $1,000.

Lot located off College St. Asking $2,500 — Terms.

3 lots located Jackson Heights. Price $1,500.

CONNIE MILLER
Sales Representative
OFFICE
283 COLEMAN ST.
WO 3-4381
S24-27

2 YEAR OLD 3 BEDROOM SPLIT level home, near bus and shopping, well kept throughout. Priced for quick sale. Phone WO 3-4381 or WO 3-6239. S24-27

HOUSE TRAILER

1959 MODEL
FULLY EQUIPPED
NO DOWN PAYMENT
Mortgage Can Be Arranged
Phone WO 2-2886
S24-31

USED REFRIGERATORS
From $49.95

USED ELECTRIC RANGES
From $29.95

USED OIL HEATERS
From $29.95

USED CHESTERFIELDS
From $19.95

BILL DELINE LTD.

263 Coleman St. WO 3-5463
S24-36

PASTURE AND NURSERY SOD, also sod laying. Ph. EX 3-3271. S17-12tf

'53 CHEVROLET PARTS — EXcellent motor and rear end. WO 3-5483 after 5 p.m. S23-31

COAL AND WOOD ENAMEL range, good condition, apply 7 Sidney St. S23-31

FRIGIDAIRE HEAVY DUTY ELectric range, excellent condition. Phone WO 3-6007. Apply 11 Emily St. S23-31

FURNACRITE, SEWING MACHINE built-in cupboards. Phone WO 3-6007. S23-31

SIX GOOD HEREFORD COWS, 2 with calves, heifers and four to freshen soon. Ray Forbes, Havelock. Ont., phone 778-3643. S24-31

REAL SAVINGS
ON
BUILDING SUPPLIES

OVEDHEAD
GARAGE DOORS
8' x 7' - $46.20
9' x 7' - $51.20

MAHOGANY PLYWOOD
PANELLING
RANDOM VEE PANELLING
Reg. $4.50 SALE $3.35
Pre-Finished 4' x 8'
Reg. $4.95 SALE $3.85

Armstrong's
VINYL FLOOR TILE
Full Carton Lots of 96 pcs.
Special ea. 9½¢

ROLL ROOFING
36" Slate Surface
90-lb. per roll
Green Only
3.95

Bellwood Lumber
445 DUNDAS STREET E.
PHONE WO 8-2458
LOTS OF FREE PARKING
(Opposite Shopping Plaza)
Free Delivery Within 25 Miles

"C" MELODY SAXOPHONE. In good condition. Write Box 28 Ontario Intelligencer. S24-31

TYPE 010 CONCRETE WITH BLOWpipe, 2 oil tanks with taps. WO 3-6239. S21-31

IMAN'S BICYCLE IN GOOD CONdition. Phone WO 3-6007. S24-31

UNDERWOOD TYPEWRITER, EXcellent condition, Mrs. C. Barlow, Corbyville. S23-31

ONE MAN'S MANY CASHMERE sweater, size 42 in navy and heather blue. Like new. Phone WO 3-6251. S24-31

23" MARCONI TV. EXCELLENT condition. Phone WO 3-6007 after 6753. S24-31

ONE DOLL CARRIAGE AND TWO inch tricycle and refrigerator. Phone WO 3-6007. S24-31

GURNEY 40 INCH ELECTRIC range $60. WO 3-3198. S24-31

MEDIUM SIZE COLEMAN OIL burner. Excellent condition. WO 8-3434. S24-31

NEW AND USED STEEL LINTEL angles, I beams, rebuilt, reinforcing rods and wire mesh. All materials. Condition. Call at all grades of scrap. Crawford Metals, 110 Front Street, Belleville. WO 3-3473. S24-31

One GAR WOOD No. 120 GRAIN BIN
GAS BURNING PURNACE
One No. 24 Cascade
GLASS LINED GAS FIRED
RANGE BOILER
In As Condition
Phone WO 3-1200
S24-31

NOTHING TO PAY

Until
APRIL 1st, 1964
ON
ALUMINUM WINDOWS
DOORS, AWNINGS
Free Estimates

BRUCE MAY MFG.

FOR SALE

WILSON'S NO. 1 WHITE HONEY. Extracted and comb on Saturday, Sept. 28 at the corner of Rossmore. S18-tfn

SIMS LEADER FORGE, FIRE support for reusable insulated bottle. No fitting. Unguard. Lattimer's Drug Store. S6-tfn

HOUSE TRAILER

1959 MODEL
FULLY EQUIPPED
NO DOWN PAYMENT
Mortgage Can Be Arranged
Phone WO 2-2886
S24-31

USED REFRIGERATORS
From $49.95

USED ELECTRIC RANGES
From $29.95

USED OIL HEATERS
From $29.95

USED CHESTERFIELDS
From $19.95

BILL DELINE LTD.

263 Coleman St. WO 3-5463
S24-36

PASTURE AND NURSERY SOD, also sod laying. Ph. EX 3-3271. S17-12tf

'53 CHEVROLET PARTS — EXcellent motor and rear end. WO 3-5483 after 5 p.m. S23-31

COAL AND WOOD ENAMEL range, good condition, apply 7 Sidney St. S23-31

FRIGIDAIRE HEAVY DUTY ELectric range, excellent condition. Phone WO 3-6007. Apply 11 Emily St. S23-31

FURNACRITE, SEWING MACHINE built-in cupboards. Phone WO 3-6007. S23-31

SIX GOOD HEREFORD COWS, 2 with calves, heifers and four to freshen soon. Ray Forbes, Havelock. Ont., phone 778-3643. S24-31

REAL SAVINGS
ON
BUILDING SUPPLIES

OVEDHEAD
GARAGE DOORS
8' x 7' - $46.20
9' x 7' - $51.20

MAHOGANY PLYWOOD
PANELLING
RANDOM VEE PANELLING
Reg. $4.50 SALE $3.35
Pre-Finished 4' x 8'
Reg. $4.95 SALE $3.85

Armstrong's
VINYL FLOOR TILE
Full Carton Lots of 96 pcs.
Special ea. 9½¢

ROLL ROOFING
36" Slate Surface
90-lb. per roll
Green Only
3.95

Bellwood Lumber
445 DUNDAS STREET E.
PHONE WO 8-2458
LOTS OF FREE PARKING
(Opposite Shopping Plaza)
Free Delivery Within 25 Miles

"C" MELODY SAXOPHONE. In good condition. Write Box 28 Ontario Intelligencer. S24-31

TYPE 010 CONCRETE WITH BLOWpipe, 2 oil tanks with taps. WO 3-6239. S21-31

IMAN'S BICYCLE IN GOOD CONdition. Phone WO 3-6007. S24-31

UNDERWOOD TYPEWRITER, EXcellent condition, Mrs. C. Barlow, Corbyville. S23-31

ONE MAN'S MANY CASHMERE sweater, size 42 in navy and heather blue. Like new. Phone WO 3-6251. S24-31

23" MARCONI TV. EXCELLENT condition. Phone WO 3-6007 after 6753. S24-31

ONE DOLL CARRIAGE AND TWO inch tricycle and refrigerator. Phone WO 3-6007. S24-31

GURNEY 40 INCH ELECTRIC range $60. WO 3-3198. S24-31

MEDIUM SIZE COLEMAN OIL burner. Excellent condition. WO 8-3434. S24-31

NEW AND USED STEEL LINTEL angles, I beams, rebuilt, reinforcing rods and wire mesh. All materials. Condition. Call at all grades of scrap. Crawford Metals, 110 Front Street, Belleville. WO 3-3473. S24-31

One GAR WOOD No. 120 GRAIN BIN
GAS BURNING PURNACE
One No. 24 Cascade
GLASS LINED GAS FIRED
RANGE BOILER
In As Condition
Phone WO 3-1200
S24-31

NOTHING TO PAY

Until
APRIL 1st, 1964
ON
ALUMINUM WINDOWS
DOORS, AWNINGS
Free Estimates

BRUCE MAY MFG.

SURE WE SELL A LOT OF NEW HOUSES BUT WE SELL A LOT OF RESALES TOO!

Our Sales For The Past Few Weeks!

RESALE
—R. R. 2 Belleville
—50 Southview
—Henry St., Stirling
—147 Lemoine
—94 Emily
—325 Herchimer
—116 Frank
—35 Bradgate
—810 Sidney St.
—317 Herchimer
—20 Crestview
—R. R. 7, Belleville
—31 McDonald Gdns.
—54 Evans St.
—54 Gordon St.
—43 Linton Pk.
—11 Reynolds Cr.
—409 Colman St.
—98 Lewis St.
—10 Vine Cr.
—376 Bleecker Ave.
—17 Lee Ave.
—16 Wills St.
—180 W. Moira
—R. R. 2, Trenton
—14 Orchard Dr.
—320 Victoria Ave.
—Stone at Redmersville
—13 Sixth St.
—41 Bay Dr.
—49 Chatham
—R. R. 2, Consecon
—10 Carmen Ave.
—223 Parrott Dr.
—54 Geddes St.
—73 Elizabeth Cr.
—25 Applewood Dr.
—35 Pepper Ave.
—30 Southview
—211 Parrott Dr.
—355 Foster Ave.
—9 Reynolds Cr.
—343 Herchimer Ave.
—R. R. 7, Belleville

NEW
—Lot 228 Meadowvale Ave.
—Lot 32 Wright
—Lot 239 Vine Crescent
—Lot 75 Lee Ave.
—Lot 245 Meadowvale
—Lot 102 Nisbet
—Lot 1 Shannock Rd.
—Lot 218 Meadowvale
—Lot 109 Nisbet
—Lot 17 Kingsway Cr.
—Lot 201 Meadowvale
—Lot 281 Edgehill
—Lot 61 Elmwood Dr.
—Lot 243 Meadowvale
—Lot 243 Meadowvale
—Lot 105 Nisbet
—Lot 260 Edgehill
—Lot 7 Rollins Dr.
—Lot 231 Elmwood Dr.
—Lot 294 Edgehill Rd.
—Lot 232 Edgehill Rd.
—Lot 190 Bradley Cr.
—Lot 28 Applewood Dr.
—Lot 56 Orchard Dr.

GERALD JOYCE LOTS
REALTY LIMITED
374 FRONT STREET
MEMBER OF THE BELLEVILLE REAL ESTATE BOARD
PHONE 962-5826
OPEN EVENINGS UNTIL 9 P.M.

D. J. WHALEN
Real Estate Broker
Member of the Belleville Real Estate Board
320 FRONT STREET
$65. A MONTH
INCLUDING TAXES
2 bedroom home, full basement, large lot. See this home tonight.

$3,500 DOWN
2 storey home on Hastings Drive. Large living room with fireplace, separate dining room, large kitchen and den. Three bedrooms. Low down payment, balance can be arranged to suit your pocket book. See this one now.

OFFICE: 962-4539
IF NO ANSWER CALL
WO 9-3868
P.S. — DON'T FORGET TO SEE OUR ADVERT ON THE WINDOW

2 BEDROOM
BRICK BUNGALOW
Attached garage, large living room, with fireplace, dining room, large kitchen, full basement, oil heating. Lot 178 feet by 132 feet, finest residential area.

78 SELENA AVENUE
WO 9-6041
224-28

Fox & Fox
Real Estate Brokers
4 BEDROOMS, double living room, gas heating, full basement, paved lot 60 feet, on large lot. Low down payment.
3 BEDROOMS. Living room, kitchen, cabin, on 2 acres. Low price. Down Payment to Suit.

3 BEDROOM BUNGALOW with bath and basement. Lots of room and closets. Selling. Please call for particulars.

MODERN STYLE BUNGALOW — rooms spacious, paved lanes — convenient to school. Owner is retiring.

LOW DOWN PAYMENT — Bridge St. East — 7 room house, side entrance. Call for particulars.

197 NORTH FRONT ST.
WO 9-5764 & WO 9-5822

W. J. McCORMICK
REALTY LIMITED
AMONG THE TREES
$12,900 is the reduced price for this attractive home in excellent condition. Has 3 bedrooms, living room, dining room, recreation room, separate dining room, 4 piece bathroom, hardwood floors, 170 treed lot. Call tonight for appointment to inspect.

STOCK FARM
125 acres, with 7 roomed stone home and barn. Cows in excellent condition. Also 2 tractors, plow, cultivator and spring-tooth spring, 3 miles from Belleville, 2 miles to Highway No. 2. Price $13,500.00. Low down payment, balance $5.

WEST HILL
$10,500.00 — 8 roomed 2-storey home with large sun-room (featuring living room, dining room and kitchen combination on ground floor plus three bedrooms and bathroom on second floor), basement, new furnace. This family home is spotless throughout. Large lot, garage.

W. J. McCormick
REALTY LIMITED
80 STATION STREET
WO 9-3267
OPEN EVENINGS UNTIL 9 P.M.
MEMBER BELLEVILLE REAL ESTATE BOARD

Maurice H. Rollins
Const. Ltd.
HAS
THE LARGEST SELECTION
OF
LOTS
REALTY LIMITED
3 BEDROOM HOUSE, FIRE-PLACE all heated, close to schools and Northern Hospital. $11,500.
$2,000 down. Mortgage can be arranged. Immediate possession. Apply Box 10 Ontario Intelligencer.
224-21

C. D. CROSBY
INSURANCE AND REAL ESTATE
LIMITED
BROKER
42 BRIDGE STREET EAST
DIAL WO 9-5413
BELLEVILLE - ONTARIO
SIX APARTMENTS
Located in a central location on the West Hill, that is close to downtown, shopping and schools. This three year old apartment house has been built to vacancy. Each apartment has its own four piece tiled bath, kitchen with refrigerator and stove, living room and one bedroom. Hot water heating and dryer for the use of the tenants. Paved parking lot. This is a very attractive property, well built, well rented and well priced.

— Evenings Call —
LYLE STOCKER — WO 9-3092
TED SAUNDERS — WO 9-1136
LES LENNOX — WO 9-1940

BUILDING LOT
Located on No. 2 Highway East of City. 130 feet frontage by 200' depth. Asking $1,300.00.

PARKING LOT
Located at 84 Murray St. 1 — 3 bedroom apt. and 2 — 1 bedroom apartments. Cash $8,500.00.

4 BEDROOM
Located at 134 Albert St. Hardwood floors, tiled kitchen and bath. Full basement. Oil heat. Garage and an extra lot. $12,900 Terms.

MOTEL
14 units, furnished. Includes store, lunch counter, pumps and owner's own 3 bedroom home. Cash $30,000. Will accept a lesser as down payment. Asking $45,000.

D. E. STOREY
REAL ESTATE BROKER
WO 9-0887
224-26

MODERN
2 BEDROOM
BUNGALOW
On shaded lot in Deseronto, spacious living room with fireplace, tiled kitchen and bathroom, basement with oil furnace and finished recreation room, aluminum storms and screens, also garage.

WO 9-6551
224-21

GORDON WOODS
Real Estate Broker
MEMBER OF THE BELLEVILLE REAL ESTATE BOARD
159 FRONT STREET
ECONOMY PRICED
VALUE PACKED
A good deal can be had on this 2 bedroom country home about 3 miles from the city limits complete with dining room and large living room with fireplace. Modern. Full bath. Lots of water and close to school. Asking just $8,900. Make us an offer.

BRADGATE ROAD
This is much better than the average bungalow, situated on a 66-ft. landscaped lot. Has 2 large bedrooms, 4 piece bath and 3 large bedrooms. Kitchen has built-in cupboards. Full basement with rec. room. The hardwood and tile floors throughout make the home a modern one and exceptionally clean. Full basement, aluminum storms and screens. A real buy at $14,900.

$12,900
is all we ask for this 2 bedroom bungalow with 2-car garage and combination fireplace in living room. Spacious living room, modern kitchen and 4 piece bath. Owner must go. A BARGAIN.

OFFICE: WO 9-6471
OPEN EVENINGS
IF NO ANSWER CALL
GORDON WOODS — WO 9-6471
GORDON WOODS — WO 9-4217
NELSON BURKHAW — WO 9-7069

NOTICE TO CREDITORS AND OTHERS
IN THE ESTATE OF CHARLOTTE MADELEINE WRIGHT, widow, deceased.
All persons having claims against the estate of the above-named deceased, who died on the 17th day of June, 1958, at the City of Belleville, County of Hastings, are hereby notified to file same with the undersigned on or before the 15th day of October, 1958, their names and full particulars of their claim, immediately after the said date, the estate will be distributed having regard only to the claims of which notice has been received. Dated at the City of Belleville this 2nd day of September, 1958.
EDWARD E. FOLLWELL,
Edward E. Follwell, Q.C.
167A Front Street,
Belleville, Ontario.
Solicitors for the Executors.
224-01-9

IMMEDIATE
1st and 2nd
Mortgage Loans Anywhere
ON BRICK, BRICK VENEER, FRAME HOMES AND FARMS
LOW MONTHLY PAYMENTS
IF YOU NEED MONEY
— To consolidate debts
— Pay off existing mortgages
— Or any other worthwhile use
— Home improvement
— Or worthwhile use
Write or Phone 745-0231
IN TRENTON
CALL EX 2-9810
MORTGAGE FUNDING
366 Geerts St. E. Peterborough
MEMBER OF CMHC
MORTGAGE INSURANCE FUNDS AVAILABLE
238-tf

CASH
UNLIMITED FUNDS
FOR 1st or 2nd MORTGAGES
Advisory Service at No Obligation
D. T. STORK
Mortgage Broker
238 PINNACLE STREET
WO 9-6766
241-tf-m-tu-th-s-9

LOANS
FOR
FALL EXPENSES
$50 to $5,000
Call: NORM JOHNSTON
WO 2-4576
It Unable To Drop In At Our Office Our Representative Will Gladly Call at Your Home
Community
FINANCE CORP.
254½ FRONT STREET
247-tf-m-tu-w-th-f-s

FIRST MORTGAGE
LOANS
Interest Rates 7% to 7½ %
Consult Mr. Wilcox or
Mr. Jones
Phone WO 9-6417
Victoria and Grey Trust Company
242-tf

GET AHEAD OF YOUR DEBTS
ONE LOAN
ONE MONTHLY PAYMENT
AMOUNT REPAY MONTHLY
$1,200. $15. 8 $22
$2,500. $33. 15 $45
$3,500. $45. 20 $61
$4,700. $61. 25 $84
$6,000. $77. 30 $96
Plan A 7% paid in full over 15 years, Plan B 15% paid in full over 15 years. Open principles arranged. All fees included.
218-tf

PETS FOR SALE
BOSTON PUPPIES, FEMALES, 3 Ridley Street East. 224-21

FARM IMPLEMENTS
DIESEL INJECTION pumps, governors, injectors, high pressure lines filter elements, overhauled, repaired and supplied at your Bosch dealer. Authorized Diesel Injection Service of Belleville, 99 St. Princess St. 248-3300. A30-281

LOTS FOR SALE
SUB-DIVISION APPROVED LOTS close to Belleville. Terms. WO 9-7688. 218-tfn

LOT BETWEEN TRENTON AND Belleville with Bay view 3 bedroom home. Immediate. Gilbert Storey, WO 9-6471. 224-tfn

LESSONS

OUTDOOR PAINTING CLASSES
Conducted by Phillips Faulkner C.S.P.W.C. Thursday afternoons 1:30 to 4, classes to meet at 327 Bridge Street East. In bad weather the classes will be conducted in the Recreation Centre

NIGHT CLASSES
On Monday Night
PORTRAITS, STILL LIFE, LANDSCAPE and DRAWING. 7 'til 9 at the Recreation Centre.
5 Lessons $10.50
10 Lessons $21.00
Call
RECREATION CENTRE
232-21

BUSINESS DIRECTORY

ACCOUNTANTS
PAUL BOWEN PLEMING
Chartered Accountant
Successor to
Bellamy & Bellamy
Belleville Ontario
WO 9-3424
272-tfn

JOHN D. LEWERS, C.A.
211 Front Street
Belleville, Ontario
Phone WO 9-3424
272-tfn

GEO. A. WELCH AND COMPANY
Chartered Accountants
128 Church Street, Belleville
WO 9-2468
W. S. Rose C.A. — Geo. A. Welch, C.A.
Ottawa - Cornwall - Picton
272-tfn

KENNETH J. ROBEN
Public Accountant
Auditor
27 CAMPBELL STREET
Belleville, Ont.
WO 9-3849
227-1yr

T. A. MACHOLD
Public Accountant
Auditor
234 FRONT ST.
Belleville, Ontario
WO 9-3621
227-1yr

ARCHITECTS
WATSON AND WIRRARD
Architects
219 Front Street, Belleville, Ont.
WO 9-6612
M246-tf

BOAT REPAIR AND STORAGE
QUINTE MARINE
LAKEPORT POINT
Minelord Mercury Outboards
Sales and Service
PRINCECRAFT BOATS
Trailers, Accessories
JOHNSON OUTBOARD MOTORS
VOLVO-PENTA INBOARD-OUTDRIVE
CAYUGA BOAT TRAILERS
REPLACEMENT PARTS — SERVICE
1 Mile East of Consecon on Hwy. 2
Phone Consecon 4208
M236-tf

BUSES
BUS SERVICES BRENTON AND AIR STATION
Belleville
Daily Bus, Sunday and Holiday
Lv. 8.00 a.m.
11.00 a.m.
11.00 p.m. Sat. only
2.30 p.m.
5.30 p.m. Sat. only
6.15 p.m.
8.25 p.m.
9.30 p.m.
11.30 p.m. Fri. and Saturday only
Phone Belleville WO 9-3478
211 Picton St. Trenton WO 9-3478
Brenton Coach Lines Ltd.
Trenton, Ont. — Phone EX 2-3691
247-tf

CONCRETE
W. DANFORD & SON
—All Types of Concrete Work
—Residential
Residential Sub Basement
Repairs
Driveways
Trenching and Rock Filling
Phone WO 9-6688
262-tf

CONSTRUCTION
ROGAN H. BELL
Building Contractor
48 St. Lawrence Road
Builders — Custom Homes
Alterations and Repairs
FREE ESTIMATES
Phone WO 9-7744
J. HOUSTON — WO 9-3997

DEAD STOCK SERVICE
DEAD STOCK SERVICE
Formerly Frank Proctor — Now Under Management of
TRENT DEAD STOCK SERVICE
We pay $20 per cwt for dead and disabled horses, cows and pigs according to condition. Small animals removed free.
Phone Collect
Peterborough 743-3827
Trenton EX 2-3691
Lv. Msg. 177-582-4622
A12-tf

Dead Stock Service
SUBJECT FUR RATES
We Now Pay Cash for Your Large Dead or Crippled Animals
In Good Condition.
Small Animals Removed
Call Long Distance Zenith 6-0200
Reverse Charges
Licence No. 258-S-62
P73-1y

DEAD AND DISABLED FARM STOCK, HORSES
We pay highest prices from $2. to $20 per cwt. for horses, cows, etc. according to condition
Phone Collect
Peterborough 743-3827
or Trenton 478-4543
J. & D. DISPOSAL SERVICE
Elson Lantenbach, Prop.
A12-tf

FLOORS AND WALLS
FIBRO-TILE - PARSI LTD.
Tile and Terrazzo Contractors
Glazed and Ceramic Tile
Wall Tile
Terrazzo Floors — Guaranteed
Marble Floors — Terrazzo
Repairs on Tile and Terrazzo
EXPERT ESTIMATES
Phone WO 9-7423 or WO 9-2258
L. Matus — President — WO 9-2258
J42-1y

FLOOR FINISHING
Floor Sanding
Floors Sanded and Finished
Floors Cleaned and Waxed
Polished
Electronic Safety and Velvet Waxing
Rentals of Floor Sanders, Scrubbers and Polishers, Mopping Equipment, Vacuum Cleaners, Lawnmowers
MAUNDS SERVICE
340 Pinnacle St. — WO 9-3627
J42-1y

SAM DARRAH
Dial WO 9-5672 — 30 Bridge St. East
Sanding Machines and Floor Polishers for Rent.
Expert Installation on Marsh Rubber Tile and Marbrolum Floors — Free Estimates —
M236-1y

INSULATION
Now in the Time to Insulate Your Home
Bevel-Edge Rock Wool Insulation
and Low-Cost Financing
Free Estimates
SEALADAIR INSULATION
Phone WO 9-6471

362 Wilson Street, Peterborough
Phone MU 2-5511
"25 years of Insulation Service in Eastern Ontario"
M210-1y

LAUNDRY
COIN OPERATED
WESTINGHOUSE LAUNDROMAT
Speedy
Laundromats
Ltd.
99 Station Street
at
Cannifton Road
A1-tf

MARINE SERVICE
CHARLIE'S MARINE SERVICE
GENERAL REPAIRS
Inboards, Outboards, Lawn Mowers
Small Engines
OMC Factory Trained
Licensed Auto Mechanic
23 SOUTH CONCORD ST.
Phone — WO 9-5053
Formerly With Josh Gow Motors
A12-tfn

MINEDOCRAPHING
RUBBER STAMPS
THE JAMES PRESS LIMITED
122-126 Front Street
Phone WO 9-5776
Pens, Pencils, Stamps, covering all kinds, Rubber Stamps, Gummed Labels, Numbering Machines, Daters, etc. One day service on all types of Rubber Stamps. Complete line of Office and Supplies.
243-1y

MUSIC SCHOOLS
Private Instruction for Accordion
Representing Reliable Also Instructions for Guitar, Bass, Trumpet, Clarinet, Saxophone, Etc.
Belleville Studio
CHARLIE HAMMOND
384 Front Street — Belleville
WO 9-3473
M215-1y

PAINTERS
PAINTING?
Why Not Have Your Home? Checked This Fall and First Class Job Done Next Spring
Phone WO 9-6417
Victoria and Grey Trust Company
242-tf

PICTURE FRAMING
PICTURE FRAMES MADE TO ORDER
Fast Reliable Service
48 Hour Service
of Highland Ave.
Phone WO 9-6417
J72-30z-1m

PRIVATE INVESTIGATORS
DOMAR INVESTIGATORS
(Government Licensed and Bonded)
Shoplifting, Investigations
Industrial Undercover
Surveillance Investigations
Personal Investigations
Credit Investigations
Phone WO 9-6471
62 Victoria Ave. — Cor. Ont. 264-6986
3 St. Simons St. S. — Tel. 728-9084
At Your Service
J72-12z

RUG AND UPHOLSTERY CLEANERS
WOODWAYNE DISTRIBUTORS
Rug and Upholstery Cleaning
— Free Estimates —
Ag. 16-29z

RUBBER STAMPS
All Kinds of Rubber Stamps
Custom Made
—The VIP-TOO Must be Seen—
—24 Hour Service Available at O'NEIL SALES LIMITED
126 Front Street
Phone WO 9-5776
THE JAMES PRESS LIMITED
122-126 Front Street
Belleville, Ontario
A12-tf

SERVICE STATIONS
JIM TREWARTHA
TEXACO SERVICE STATION
Gas, Oil and Grease
Tires, Batteries and Accessories
Electric refrigerator, end tables, radio, table, electric clocks, electric mixers, bed springs and mattresses, chesterfield and chair, couch, 4 chairs, 3 lawn chairs, 4 — 40 gal oil drums, 3 lawn mowers, rowers, tool chest, bicycles, hand sleigh, bicycle, skates, sealers, oil stove, electric heater, screen doors, other doors, etc.
Terms — Cash
Owner — Mrs. E. Bochon
Auctioneers
THOS. L. McGRATH and SON
WO 9-1770
224-tf

SEWING MACHINES
SINGER SEWING MACHINE SERVICE
Have your machine cleaned in chemical bath, oiled and adjusted, new tension spring and rubber belt, Reg. $10. value for $5.75 Limited time only. Singer Sewing Centre Belleville, Ont.
WO 9-3685.
232-21

AUCTION SALE
Saturday, September 20th, at 1 o'clock, 14 Sussex Street
Oil stove (Kenmore Automatic) with blower, chesterfield, 3 chairs, Marconi 21" television, dining room table and chairs, Frigidaire electric refrigerator, end tables, radio, bed, springs and mattress, mirror, bed springs and mattress, 3 lamps, chesterfield couch, 4 chairs, 3 lawn chairs, 4 — 40 gal oil drums, 3 lawn mowers, rowers, tool chest, bicycles, hand sleigh, bicycle, skates, sealers, oil stove, electric heater, screen doors, other doors, etc.
Terms — Cash
Owner — Mrs. E. Bochon
Auctioneers
THOS. L. McGRATH and SON
WO 9-1770
224-tf

BUSINESS OPPORTUNITIES
STORES AVAILABLE IN WESTplex Plaza with Modern Shopping Environmental Plan now to open in Belleville's Fastest Growing Area. Phone, Write or Wire Information and Lease Terms. 1 Yonge Street, Wo 6-2525 or 231-1y
Toronto EM 3-4111
S18-1m

PERSONAL
Will the person who owns Lot 18, Concession 2, Hunt indron Township, Hastings County, please contact Nelson Welsh, R. R. 6, Belleville, Ontario.
224-21

TAILORING
KENNY'S TAILOR SHOP
Custom Tailoring & Pants Alterations, Remodelling
Repairs & Relining
Prop. — S. JOHANSEN
278 FRONT ST. — WO 9-3414
(Above Gow's)
A12-3m

VACUUM CLEANER SERVICE
VACUUM CLEANERS
Electronic Sales and Service
Vacuums and Floor Polishers
Repairs to All Makes
Office 52 Bridge St. East
WO 9-6288
MIKE SIKERT, Manager
S30-3m

WATER PRESSURE SYSTEMS
PICKFORD PUMP CLINIC SALES
Pumps Done While You Wait
Phone WO 9-4272
S2-3m

WELL DRILLING
GEORGE H. CHALK
R. R. 2, Belleville
Wells for Home, Farm and Industry
For Prices and Terms
Dial Sagamore 356-3816
J46-3m

NOTICE
CALL
"EZEE" METHOD
DRIVING SCHOOL
FOR
Low low rates on new automatic and standard cars. Fully insured. Dual controlled.
WO 2-9002 Anytime

MORTGAGES
SECOND MORTGAGES PURchased. Loans arranged. Security Realty Limited. Box 1258, Port Hope.

TRUCK RENTAL
TWO TON STAKE TRUCK. $7 day or hour by further information. Jack Finne WO 9-6282
J18-tf

DIAPER SERVICE
DIAPER HOME LAUNDERY SERVICE — Weekly service, Bi-weekly 14cal baby gift. WO 9-6054.
231-1m

BOAT STORAGE
BOATS AND TRAILERS FOR winter storage. 30c per foot. Free pickup and delivery.
WO 9-6188.
S13-1m

MORTGAGES
RESIDENTIAL — FARM & COMMERCIAL FUNDS AVAILABLE
We can approve immediately property financing up to 80% of value, Call —
ASSOCIATED REALTY INVESTMENT CO.
Zenith 83720 (no charge)
Our representative will arrange to see you.
ASSOCIATED REALTY INVESTMENT CO.
313 Princess St. — Kingston
S18-2w

TRAILERS FOR SALE
GLENDALE 8' x 40' EXCELLENT condition fully furnished priced to sell. Standard and Super DeLuxe 30 Station, Highway No. 2. East of Trenton
A37-tf

SERVICES
BUILDING REPAIRS, REMODELling, All types of carpentry work. No job too small. Reasonable.
S20-1m

RENTALS
—Rubber Dinghy Raft
—Orbital Sanders
—Extension Cords
—Swede Saws
—Steel Tapes
CANADIAN TIRE
WO 9-6701

FOR RENT SINGER SEWING machines, by week, month or year. Singer Centre, Belleville
WO 9-3685.
S18-1m

REPAIRS
SINGER SUPPLIES — SPECIAL — Have your machine cleaned in chemical bath, oiled and adjusted, new tension spring and rubber belt, Reg. $10. value for $5.75 Limited time only. Singer Sewing Centre Belleville, Ont.
WO 9-3685.
232-21

AUCTION SALE
Saturday, September 20th, at 1 o'clock, 14 Sussex Street
Oil stove (Kenmore Automatic) with blower, chesterfield, 3 chairs, Marconi 21" television, dining room table and chairs, Frigidaire electric refrigerator, end tables, radio, table, bed springs and mattress, mirror, bed springs and mattress, 3 lamps, chesterfield couch, 4 chairs, 3 lawn chairs, 4 — 40 gal oil drums, 3 lawn mowers, rowers, tool chest, bicycles, hand sleigh, bicycle, skates, sealers, oil stove, electric heater, screen doors, other doors, etc.
Terms — Cash
Owner — Mrs. E. Bochon
Auctioneers
THOS. L. McGRATH and SON
WO 9-1770
224-tf

BUSINESS OPPORTUNITIES
STORES AVAILABLE IN WESTplex Plaza with Modern Shopping Environmental Plan now to open in Belleville's Fastest Growing Area. Phone, Write or Wire Information and Lease Terms. 1 Yonge Street, Wo 6-2525 or
Toronto EM 3-4111
S18-1m

PERSONAL
Will the person who owns Lot 18, Concession 2, Hunt indron Township, Hastings County, please contact Nelson Welsh, R. R. 6, Belleville, Ontario.
224-21

'Liston Jaw Will Be Disaster Area'

NEW YORK (AP) — Cassius Clay's long - playing record album I Am the Greatest appears to be a hit.

If you've got $3.98 and a full half-hour to spare, you can sit and listen to the backbashing bard of Louisville tell you what a great fighter he is and how quickly he plans to disintegrate world heavyweight champion Sonny Liston when and if they're put inside the same ring.

"I am the greatest!" Cassius repeats in many times that you constantly are checking to see if the needle is right on it.

He recites some of his favorite poetry—by his favorite rhymemaker, Cassius Clay:

"This kid is great—he's got endurance.

"If you aim to fight him, increase your insurance."

Other Cassius gems:

"Mister Liston don't need boxing Mitions or talking lessons—he needs a falling lessons."

"When I'm finished, the president will send out a proclamation declaring Liston's jaw a disaster area."

Magazine Asks for New Trial

ATLANTA (AP) — Lawyers for The Saturday Evening Post will argue Oct. 16 for a new trial of Wally Butts' libel suit or for a reduction of a $3,060,000 judgment awarded the former University of Georgia athletic director by a federal court jury.

District Judge Lewis R. Morgan set the hearing Monday. Post lawyers will press for a retrial on grounds that the jury was prejudiced and the award was excessive. As an alternative, they will ask for a cut in the judgment, one of the largest in legal history.

The former coach and athletic director won his verdict Aug. 20 from a jury which decided the Post libeled him in a March 23 article charging that he conspired with coach Paul Bryant to rig the 1962 Georgia vs. Alabama football game. Post witnesses testified the two men exchanged information by telephone before the game.

In his new trial motion, the Post also maintains that a witness for Butts testified falsely on a material point and the presiding judge erred in not admitting testimony about non-university activities of Butts.

T. Davis Looms as Bat Champ

NEW YORK (AP) — Tommy Davis of Los Angeles Dodgers moves into the final week of the 1963 baseball season with an excellent chance of becoming the first National Leaguer in more than a decade to win two consecutive batting championships.

Davis has taken over the lead, climbing ahead of slumping Dick Groat of the Cubs and Roberto Clemente of Pittsburgh. Davis picked up two points to .323 in last week's games with nine hits in 24 times at bat. Meanwhile, Groat lost seven points to .320 and dropped into a second-place tie with Frank Robinson of Orioles and Cepeda. Groat managed only three hits in 22 tries, a .136 pace. Cepeda rushed up from seventh place by increasing his average four points on a 9-for-25 performance.

Carl Yastrzemski of Boston has virtually wrapped up the American League title. He leads Al Kaline of Detroit, the runner-up, by 10 points.

Yastremski moved up one point to .323 on seven safeties in 19 tries. Kaline also gained a point to .310.

The Trots

CAMPBELLVILLE, Ont. (CP) — Reed's Dream, a five-year-old mare owned by Glen and Doreen Hoskin of Oshawa, set a straight path in the stretch and won the third 2,000 pace at Mohawk Raceway Monday night.

Reed's Dream paced the mile in 2:07.8 and returned $3.60, $2.60 and $2.40. She finished with second-place Pat Forbes, paying $6.40, for a $40.40 quinella.

Ruth M. Direct won the first at $2.10 and Lesty McKinney was the second at $15.30 for a $34.70 daily double.

BATAVIA, N.Y. (CP) — Four Canadian - owned horses came home winners in the time-race card at Batavia Downs Monday night with the Galbraith Stables of Tara, Ont., taking a double victory.

Harvest Lad, driven by Clint Galbraith, won the third and paid $2.80 timed at 2:12.4. Galbraith also drove Dollie V. to a win in the eighth at 2:09.3. The win paid $6.60 as the last leg of the $9,248 twin double.

Jerry Direct C. of the Mechlenbacher Stables of Nelles Corners, Ont., was second and Dollie V., and Rhythm Miller of the BL Stable of Windsor, Ont., placed third.

Pauline Volo, owned by Jack and Norm Hardy of Lucan, Ont. was the seventh pick and was timed - at 2:10.6. Kwik Kat, owned by J. and Arthur of Otterville, Ont., won the seventh and was timed in 2:08.2 for a $7.80 payoff.

(Advertisement)
ASTHMA QUICK RELIEF
CHRONIC BRONCHITIS
Relieves the cough, wheeze, tightness in chest so you can work, sleep and enjoy life. Contains no habit forming drugs. Ask for NORTHSIDE TABLETS at your druggist. Specially made to help relieve distressing symptoms of Asthma and Chronic Bronchitis so you can work and sleep more comfortably. Over 50 years of success. Get NORTHSIDE TABLETS today.

Completely restyled for the first time since its introduction four years ago the 1964 Falcon offers added comfort inside, improved economy and a softer big-car ride. Both tall and short drivers will appreciate the improved visibility and seating position. The 1964 Falcon, seen here, looks like a peppy, agile car and comes with a choice of engines ranging from the commercial six to the powerful V-8 engine. The 1964 Falcon line offers the widest selection in the compact field including 3 and 4-door sedans, 2-door hardtops and convertibles, 2 and 4-door station wagons, a station bus and club wagon. The new Falcons will be on display at Ford dealerships later this month.

Garden Notes

Plant Daffodils in September

By FLORA M. SAVILLE

The bulb of the daffodil makes new roots in August and September. Those that are prepared for market are dug early and are out for sale in August. The less time out of the ground, the better. If you want big blooms plant early.

Tulip bulbs can wait around until late November and still make top size blooms but not the members of the narcissus family, which includes the daffodils. These must have a long root making season to produce their best.

The roots of the daffodil do not die off completely as do those of the tulip and interrupted growth in the daffodil if extended any length of time results in inferior blooms.

Growers issue catalogues and from these you can obtain bulbs earlier than from local dealers. They request the buyer to plant daffodils and narcissus immediately on delivery.

Bulbs planted in October will bloom but those planted in September will be larger. The length of stem and substance of petal and keeping qualities are affected by late planting also.

This applies also to the leaner bulbs of the same family. The poeticus narcissus keeps the same roots, or some of them, the whole year, making the greatest root growth in July.

Growers should perhaps ship these in bags of moist moss to prevent drying out.

Miniature narcissus such as triandrus, cyclamineus and the "loop-petticoat" (bulbocodiums), flower early and ripen early. They can be dug and shipped earlier than the larger bulbs.

WILD FLOWERS

The tulip species and early flowering dwarf iris can usually be had much earlier than the main supply of big trumpet types and large cup narcissus bulbs. They too will benefit from early planting.

There are many forms in this delightful family and a few introduced each year from several varieties will soon build up a good collection. They multiply readily. Narcissus, peeping Tom, sun, charlot, jonquil, cheerfulness, narcissus watieri, and many others are novelties to add to your present collection to extend the interest and the length of the spring bulb picture.

Buy extra ones to plant for indoor pot culture and bring spring indoors while it is still winter outdoors. Nothing looks more like spring than a pot of yellow daffodils.

Five Tiny Babies Have Pushed World's Troubles Into Background in S.D.

BY HARRY F. ROSENTHAL

ABERDEEN, S.D. (AP)—For a brief moment, five tiny babies have pushed the world's troubles into the background and made people glad.

Five human beings so frail they couldn't be weighed or measured suddenly became the food concern of millions who had never heard of Andrew or Mary Ann Fischer.

For Mary Ann Fischer had given birth to quintuplets. The first baby, a girl, was delivered at 1:38 the morning of Sept. 14. Two more girls, a boy and another girl arrived in the next 63 minutes.

Aberdeen, an obscure community on the glass-flat farm land of South Dakota, suddenly became known to the world. It will never be the same.

WASNEY ENTHUSIASTIC

Nor will Andrew Fischer, the painfully shy father, who has been a billing clerk for a wholesale grocery firm for 18 of his 39 years. His $80-a-week income already was stretched taut to support their five children. Mary Ann, at 30, hadn't been enthusiastic about having another.

"I don't make the most money in the world and it does present some problems," he said in the first shock of realization. He needn't have worried.

Money and gifts promised the Fischers have topped an estimated $250,000. They'll have a new home that may cost up to $100,000, and likely will be one of the finest in town.

The odds against quintuplet births—so high that no authorities agree—took a beating this month. Seven days before the birth of the new little Fischers, the wife of Efren Prieto was delivered of five sons in Maracaibo, Venezuela.

To the Fischers and quite a few others in Aberdeen, the imminent birth of quintuplets was no surprise. Dr. James Berbos, the 40-year-old general practitioner who delivered the other Fischer children had x - rays made three days before and told Fischer. The news spread in Aberdeen but—incredibly—not to the outside.

DON'T ENJOY GLARE

Despite their good fortune the Fischers have been exiled into the glare of an unwavering public curiosity that they plainly don't enjoy. They aren't the type.

"I would rather go into the delivery room then come down here," said Mary Ann when she faced more than 30 reporters at her first press conference.

Like his wife, Fischer weighs answers to questions carefully, keep them short and serious.

When it became apparent that he would need to decide on offer to pay for the story of his "new brood," he engaged a couple of personable — but shrewd—young lawyers.

They negotiated for him in selling radio, television and publishing rights to stories and pictures about the famous quints. Details of what is believed a short-term agreement with the Curtis Publishing Company were not disclosed, but the price was reported to be more than $50,000. A Curtis official promised the story would be handled "with dignity and decorum."

WON'T EXPLOIT THEM

But how Aberdeen will handle its new-found prominence still is a question. The Chamber of Commerce, prime mover in most civic affairs, is undecided on how to capitalize on the quints without exploiting them.

Meanwhile the quints lay in their temperature - humidity controlled isolettes beneath a statue of the Infant Jesus. They were gaining daily in strength.

"Jest a Second"

"Wait till you read about this NEXT phase!"

TO SET UP CONSULATE

OTTAWA (CP) — Canada will establish a consulate in Milan next month aimed at promoting greater trade between Canada and Italy, External Affairs Minister Martin announced Monday night.

ELECTORAL DISTRICT OF HASTINGS WEST

NOTICE OF CHANGE OF POLL

CITY OF BELLEVILLE

POLLING SUBDIVISION NO. 57
Now at
528 SIDNEY STREET

POLLING SUBDIVISION NO. 9
Now at
166 BURNHAM STREET

HARRY A. MORROW
Returning Officer

A PERSONAL MESSAGE
TO THE
VOTERS OF HASTINGS WEST
FROM
W. E. 'Sandy' Sandercock

Your Progressive Conservative Candidate

W. E. SANDERCOCK

Tomorrow, the people of Ontario will go to the polls to cast their ballots in a provincial election. During this campaign, some of the opposition candidates for want of a real solid platform, have used the slogan "it's time for a change." Ladies and gentlemen, I ask you "time for a change" to what? Our province of Ontario has long-since established itself as the most progressive and prosperous province in the country. Over the period of the last twenty years of Conservative government at Queen's Park, this province of ours has been an example of social and economic progress to the rest of the country. What then, is it time to change to?

Since I was first elected as your representative in Toronto, fourteen years ago, I have earnestly and diligently worked to represent the entire riding of Hastings West. In that time, I missed but one vote in the house. At the time, I was over in the east wing of the parliament buildings with a delegation from Trenton regarding the construction of the Trenton Memorial Hospital. I felt then and I still feel, that working with the people of my riding was the more important duty.

As to my stewardship in those fourteen years, all you have to do is look around. Our Hastings County highways rate with the best — development roads have been or are now being completed in every township. Hydro has been made available to the entire riding — yes, even on some islands in the northern part of the riding.

In Trenton, the Conservative government has long recognized the need for another bridge. Since the Trent River is actually a navigable waterway, this should really be the responsibility of the federal government. In view of the need however, our Conservative government has already gone on record of offering to pay 75 percent towards the construction of such a bridge and is patiently waiting for the government in Ottawa to put up the other 25 percent. This would mean a much-needed bridge at no expense to the Town of Trenton. Even though we are represented by a Liberal member in Ottawa, it hasn't helped. Either he hasn't tried or he hasn't been able to influence the federal government to put up the other 25 percent. Now, one of my opponents states that if elected he has the influence in Ottawa to obtain this grant. Now I ask you, does this add up?

As far as the province is concerned, it should be pointed out just how much the government is contributing to municipalities. Did you know, for example, that 80 percent of all welfare costs are being paid to municipalities by your Conservative government? That educational grants are the highest in history? That subsidies to municipalities have reached a record level? In connection with this, it is interesting to point out that the provincial subsidy to the City of Belleville has increased from $236,553.00 in 1954 to $483,881.00 last year. In Trenton, from $100.420 in 1954 to $202,276 last year. The subsidies to other towns, villages, and townships have increased in the same proportion. In Frankford for example, the subsidies amounted to $4,951.00 in 1954. Last year, they were $11,913.00.

To every dollar of tax levied by the municipalities in Hastings West last year, the province contributed 63 cents. With regards to our schools, to every dollar levied by the municipalities in our riding, the province contributed $1.35.

Again I ask, time for a change to what?

When I was first elected to represent the people in Hastings West fourteen years ago, I pledged to work in the best interests of all residents of the riding. This I have done. Prior to the nomination meeting in Stirling a few weeks ago, I made a complete tour of the riding to find out if you people wanted me to stand for the nomination again. Your whole-hearted support encouraged me to do so. You know, there are several kinds of politicians. I'd like to briefly mention two types in particular. First, there's the "talker". This fellow talks a pretty fair job. He talks about what should be done and what he'll do if elected. Unfortunately, he gets into the habit of so much talk that when he is elected he can't break the talking habit. He still talks but never gets anything done.

Then of course there's the one who does his level best to work in the best interests of the people he represents. He hasn't much time for talk but things do get done.

As I have already said, during the fourteen years that it has been my privilege to represent the people of Hastings West at Queen's Park. I have done my level best to work for you. You and I know that there has been a great deal of progress in this riding.

As election day approaches, this is the only promise I can make you. If you see fit to return me to Queen's Park as your representative, there won't be a change. I will continue to work diligently in the interests of the entire riding.

I ask for your support and vote when you go to the polls tomorrow.

Very Sincerely,
W. E. Sandercock

"GOOD GOVERNMENT DESERVES YOUR SUPPORT"

Vote Progressive Conservative

Re-Elect W. E. SANDERCOCK

—IN HASTINGS WEST—

Committee Rooms: 123 Front St., Belleville FOR INFORMATION OR TRANSPORTATION TO POLLS Call WO 2-9134

THE WEATHER

Thursday — Cloudy with sunny periods and a few scattered showers. Not much change in temperature. Low 48. High 63.

TEMPERATURES

	Max.	Min.
Today	65	33
One Year Ago	61	50

The Ontario Intelligencer

Authorized as Second Class Mail Post Office Department, Ottawa

BELLEVILLE, ONTARIO, WEDNESDAY, SEPTEMBER 25, 1963

7c Per Copy, 40c per Week

Big 3 May Try To Keep Space A-Bomb Free

Foreign Ministers Plan Follow-up of Test Ban

UNITED NATIONS (CP)

The first Big Three foreign minister talks on a possible next step to the partial nuclear test-ban treaty will be held in New York Saturday.

U.S. State Secretary Dean Rusk will be host to Britain's Lord Home and Russia's Andrei Gromyko at a working luncheon in the American's hotel suite.

Further Big Three talks are expected—great, great, Rusk and Gromyko also had been expected to meet separately before the Big Three talks, but a U.S. spokesman said their schedules did not permit such a meeting.

What the "next step" will be was not known, but there was speculation that it might be an attempt to agree on banning nuclear weapons from space.

Both Gromyko and President Kennedy called for such an agreement in speeches before the United Nations General Assembly last week.

Canada's General Affairs Minister Paul Martin was believed to be playing a part in preparatory work for a new disarmament step.

TALKS WITH GROMYKO

Martin held a long meeting with Gromyko at the Soviet mission Monday. Details of the discussion were not disclosed, but it was believed to have dealt with the issue of nuclear weapons in space.

The Canadian minister was sidetracked to have got wet a letter or what the Soviet reaction would be to an initiative the Canadian delegation was considering.

DEADLINE FOR VOTE

POLLS IN TODAY'S PROVINCIAL ELECTION CLOSE AT 8 P.M. TONIGHT.

VOTERS IN EAST AND WEST HASTINGS ARE REMINDED OF THE VOTING DEADLINE IN ORDER TO AVOID ANY CONFUSION WHICH MIGHT EXIST ON ELECTOR HIS VOTE.

AS OF 8 P.M. A SPECIAL STAFF WILL MAKE AVAILABLE TO THE PUBLIC THE LATEST RETURNS GATHERED BY THE CANADIAN INTELLIGENCER REPORTERS.

AFTER 8 P.M. FOR ELECTION RESULTS PHONE WO 8-5757.

HEADS ASSOCIATION

OTTAWA (CP)—Dr. John H. Hodgson, 50, chief of the Dominion Observatory's seismology division, has been elected president of the International Association of Seismology and Physics of the Earth's Interior, it was announced Tuesday.

Nobody Injured In New Bombing At Birmingham

BIRMINGHAM, Ala. (AP) — Another bomb blast shook Birmingham today a few hours after a two - man presidential team arrived to help restore racial unity to the big steel city.

There were no reports of casualties and no disorder.

Two explosions were reported to police, but officers could find evidence of only one bomb.

The latest bombing—Birmingham has had more than 40 since the Second World War—was in a middle-income Negro neighborhood on Birmingham's west side, across town from the 16th Street Baptist Church where four girls were killed in a blast Sept. 15. None of the bombings has been solved.

Officers said that apparently someone threw a moving car tossed an undetermined amount of explosive at a street intersection. The house nearest the intersection was damaged extensively. Windows were broken and shutter was jarred from the walls.

CUT OFF TRAFFIC

Helmeted police officers and state troopers cut off traffic into the area. Small knots of Negroes gathered outside their homes, but no incidents were reported.

Meanwhile, the city faced a new challenge to the ban of an announced resumption of selective buying campaign by Negroes.

In Montgomery, five federal judges ordered Governor George Wallace to stop interfering with court-ordered desegregation of public schools in three Alabama cities — Birmingham, Mobile and Tuskegee.

Youth Given 10 Years for Stabbing Man

PORT ARTHUR (CP) — An Ontario Supreme Court judge Tuesday sentenced Peter Niedzieki, 18, to 10 years in penitentiary for stabbing a man to death in a street fight.

Mr. Justice D. P. Kelly told Niedzieki the stabbing was "the most cowardly act that had ever come before him.

An all-male jury found the Port Arthur youth guilty last Wednesday on a reduced charge of manslaughter in the April 5 stabbing of Robert Stanley Burns, 37.

Evidence showed Niedzieki provoked the knife fight on a downtown street.

The man was originally charged with non-capital murder.

Quick Check of Science Class Showed No One Was Missing

KINGSTON (CP) — Initiation of Freshmen students will be more closely supervised in the future, Queen's University Principal Dr. F. A. Corry said today following a police search for a student thought to have been drowned Tuesday night during hazing activities.

Police dragged Lake Ontario for about two hours until a quick preliminary check of the university's engineering science class showed that no one was missing.

Dr. Corry said a thorough check of the 236-member class has not yet been completed because many freshmen registered Tuesday and class lists have not been compiled.

Tuesday night's initiation activities were being supervised by a sophomore initiation committee. Four sophomores known to have been in the lake waters to rescue Freshmen were being checked in morning classes.

Socreds Split In Election

TORONTO (CP)—The federal Social Credit leadership hassle between Robert Thompson and Real Caouette has resulted in a party split in today's provincial election.

There are nine candidates seeking election under the Social Credit banner—six in the Metropolitan Toronto ridings who call themselves the Action Group and three in other parts of the province who represent the Social Credit League.

However, the action group is also split down the middle with a Windsor man and a Toronto business man each claiming leadership.

James Auty of Toronto says he is the president of Social Credit Action. But Archie Gillis of Windsor makes the same claim.

Mr. Auty said that Neil Carmichael had been appointed temporary leader of SCA for this election. Mr. Carmichael is running in Toronto St. George.

SCA, said Mr. Auty, is the Social Credit party, but without Robert Thompson. He said the nucleus group has 3,000 members.

WOULD AFFILIATE

He said his group would affiliate with Mr. Caouette who has started his own party, Rallement des Creditistes du Canada National.

Mr. Gillis said the SCA is direct opposition to the Social and has only 800 members.

Mr. Gillis' version is that Social Credit Action's membership is about 600 and that Mr. Auty is not a member.

"We don't have anyone running under the SCA ticket in the forthcoming provincial election," said Mr. Gillis. "Our group (the Action section) has been registered with the federal authorities and no one, unless they get sidetracked, can use our name."

They chose the name 'Action' because that is what this association has lacked for many years.

LACKS HOPE

George Mallory, president of the Ontario Social Credit League, said his party is fielding candidates in Haldimand-Norfolk, Lincoln and Grey South ridings. He did not expect and would be elected.

"We're doing this purely solidly backs Mr. Thompson. He said the other group (SCA) was not made up of members" and he did not believe it would last long.

"They are fighting among themselves already," he said.

Mr. Mallory said the candidates sponsored by the League were only running in this election to keep the Socred name before the voters.

Mrs. Burton Hopes to Get Hubby Back

NEW YORK (AP)—Sybil Burton scoffs at reports that her actor husband, Richard Burton, will marry Elizabeth Taylor, a columnist said she speaks of the day "when I get him back."

"My children and I have him tied hand and foot like so much luggage," columnist Frank Farrell of The World-Telegram and Sun quoted Mrs. Burton as saying Tuesday.

"I'm not going to cut the leash. And when I get him back he will be a changed man."

Burton and Miss Taylor, who starred in the motion picture Cleopatra, flew from Rome to Toronto to Mexico, where he will star in another picture.

A Canadian newspaper man had quoted the couple as saying that they "have no obstacles cleared in time to be married within perhaps three months."

In Mexico, however, Burton denied making such a statement. Miss Taylor was unavailable for comment.

Supreme Soviet Ratifies Treaty

MOSCOW (Reuters) — The Supreme Soviet (parliament) today unanimously ratified the partial nuclear test-ban treaty, Tass news agency reported.

THE LONGEST WALK — Audreytyn Speight, a 20-year-old Dundas, Ont., girl takes the longest walk of her life in a Hamilton church. She was crippled in an automobile accident two years ago. After four operations and predictions that she would be bedridden for life she amazed doctors by graduating to a wheel chair, vowing that she would walk again. Last week she walked as a bridesmaid at her brother's wedding. (CP Photo)

Tempest Over Teacups Closes Election Campaign

By THE CANADIAN PRESS

A tempest over teacups arose at the tail end of the campaign for today's Ontario general election. It didn't appear likely to have much effect on the 3,425,- 391 voters eligible to cast ballots for 108 members of the provincial legislature.

The weather forecast generally sunny and warm weather for most southern areas of the province, with some cloud and a chance of showers in northern parts.

In recent provincial elections —and a rather lethargic attitude in this one on the part of most voters—fire and brimstone, the voting could be light.

Voting hours were from 9 a.m. to 8 p.m. EDT.

The campaign scene was generally quiet Tuesday, with the three party leaders in their home ridings drumming up a little last-minute support. It was this type of activity that brewed the teacup tizzy for Progressive Conservative Premier John Robarts in London.

Mr. Robarts, member for London North, and John White, his running mate in London South riding, gave a tea party at a London hotel to reporters and others. The tea was still being poured when the tempest arose.

Mayor Quigley, Liberal party candidate in London South, called on the premier to withdraw his name from the election for violating the Election Act.

The complaint was brought

(Continued on Page 31)

Students Plan to Continue Strike Against Meal Increase

MONTREAL (CP) — University of Montreal students plan to continue their strike against refusal to pay 10 cents more for meals at the university until the administration offers them a "fair" proposal.

Hundreds of students Tuesday paid only the old price for meals—75 cents—as their association issued detailed instructions and offered the students correct change at the cafeteria cash register.

Magr. Irenee Lussier, rector of the university, planned no immediate disciplinary action against the student leaders although he had warned them earlier they would face expulsion if they continued to defy the administration.

The students association rejected by going ahead with what it called "operation boycottage" and said the entire student body would stage a general strike if anyone were expelled.

Pierre Marois, students association president, said Tuesday he had met with Paul-Emile Cardinal—Leger, Roman Catholic Archbishop of Montreal and chancellor of the university.

"He said he will try to ask for a truce," the student leader said, adding this would prevent a general student strike.

Magr. Lussier told another press conference Tuesday that he had tried but failed to get provincial grants to cover the cafeterias' $43,000 deficit from increasing food prices.

Looking upset by the dispute, he said no action would be taken "without a careful study of the matter" and would not say whether any of the students would be penalized.

The action over the 10-cent meal increase is considered by student leaders as the focal point of their demand for more say in university policy.

Mr. Marois said the students were not consulted about the food price increase through normal channels such as the student-university committee.

Magr. Lussier complained the students association had "categorically refused" to participate in the committee, to which student leaders replied they had boycotted it because the university wanted to name their representatives.

Robarts Asked To Quit

LONDON, Ont. (CP) — Harry Quigley, Liberal candidate in London South in today's Ontario election, called Tuesday night on Premier Robarts to withdraw his candidacy in London South.

Mr. Quigley's call followed a complaint lodged by London South Liberals under the Election Act against a Progressive Conservative reception held earlier Tuesday in a London hotel for Mr. Robarts and John White, his running mate in London South.

The reception, which included serving of tea, was "illegal" as it was designed as a meet-the-candidate affair on behalf of the premier and Mrs. Robarts.

The Liberals charged the serving of tea contravened two sections of the Election Act and as a result Mr. Quigley in a statement said:

"Mr. Robarts, if he possesses one shred of the character he purports to be, will at once strike his name from the electoral list. There is no other course.

Mr. Robarts declined comment on the statement.

WAS CALLED OFF

Peter Betts, official campaign agent for the premier, said following the meeting on the party end of it was called off immediately the complaint was received.

The complaint was lodged under Sections 154 and 155 of the Election Act.

Section 154 prohibits a candidate, or any other person, from furnishing "meat, drink, refreshment or provision at the expense of the candidate or other person at a meeting of voters assembled for the purpose of promoting the election, before or during the election," although this is permissible "at the usual place of residence, where the residence is a private house." Everyone offending against the section "is guilty of a corrupt practice and is liable to a penalty of $100."

Section 155 says a candidate "who corruptly, himself or by or with any person, or by any other way or means whatsoever, shall" contravenes the act in the above respects also is liable to a penalty of $200.

QUOTES SECTION

In his statement, Mr. Quigley referred to Section 152 of the act, which states that if an election court determines that a corrupt practice has been committed "by or with the actual knowledge and consent of a candidate" his election will be declared void and he will be incapable of being elected to the legislature or any municipal council, or being registered as a voter, for seven years if he has been found guilty of the offence.

A part two of the section, however, states that the candidate will not be subject to the penalties called for if it is found that the corrupt practice was committed without his knowledge, intent and in ignorance that was involuntary and excusable" and if the candidate promptly took steps to conduct the election according to law.

Construction Firms Blamed For Man's Death

TORONTO (CP) — Two construction firms were found negligent Tuesday in an inquest into the death of a laborer killed by a falling bucket on the Toronto subway project Sept. 9.

The coroner's jury, investigating the death of Albert Low, 39, of Toronto, was told a rented excavation bucket was in poor condition and was operated by an unlicensed engineer and that the proper load limit was not reported to the proper authorities.

The firms were Johnson-Kiewit Construction Company and Sam Cosentino Limited. They were excavating a sewer to prepare for subway construction work.

Earlier in the day representatives of the city, the provincial labor department, unions and contractors working on Toronto's east-west subway agreed to form a special safety committee.

Indonesia Backs Sarawak, Sabah Guerrilla War

Cut Phone, Telegraph Links With Malaysia

By THE CANADIAN PRESS

Indonesia cut all telegraphic and telephone links with the new Malaysia federation today as special Indonesian forces were reported on the borders of Sarawak and Sabah (North Borneo), two members of the newly-formed Southeast Asian nation.

Reuters news agency reported in a dispatch from Kuching, Sarawak, that four mortar shells were fired into a Sarawak village from the Indonesian Borneo border area according to a British Army spokesman. No casualties were reported, but a dog was killed by shrapnel.

The spokesman said the bombs fell in Kampong Sarawak, about five miles from the Sarawak village of Gumbang which has been attacked several times in recent months.

Malaysia was promised military aid by Australia if it is invaded. Prime Minister Sir Robert Menzies made the pledge in Canberra the text of a defence commitment with the new federation. He said Australian armed forces also are committed to help resist subversive activity in Malaysia.

ARMY READY

In Jakarta, the Indonesian capital, the Indonesian Army chief asserted that selected Indonesian Army units are "combat-ready" along the borders of Sarawak and Sabah. Antara news agency said the officer, Col. Sudirgo, reported these troops were "ready for instant action if necessary."

In Kuala Lumpur, the Malaysian capital, the defence ministry said two battalions of troops will be moved to Sarawak and Sabah, which share the big island of Borneo with Indonesia. Indonesian infiltrators have been attacking across the border.

Indonesian Defence Minister Gen. Abdul Haris Nasution told a meeting of students that Indonesia will not prevent its youths from joining anti-Malaysia rebels engaged in guerrilla war in Sarawak and Sabah. He said Indonesia also was prepared "to assist and train the youths of North Kalimantan (Sarawak and Sabah)."

Nasution denied London charges that Indonesia claims the two former colonies as colonies. But he asserted that "Indonesia is determined to wipe out colonialism of any kind."

Indonesia claims that Malaysia, made of Malaya, Singapore, Sarawak and Sabah, is a British-backed conspiracy to retain "neo-colonialism" in Southeast Asia.

Many trade links have already been cut and diplomatic relations were severed with Indonesia shortly after the federation was born.

Quebec Quintet Charged

QUEBEC (CP)—Five supporters of the former Union Nationale government are to appear in court Friday on fraud charges resulting from a Royal commission on purchasing practices of the former government.

The Royal commission report, handed down last July 4, recommended judicial action but did'nt specify against whom. However, the report was a scathing criticism of the purchasing practices of the Union Nationale government from 1955 to 1960.

Proceedings began Tuesday against two former cabinet ministers—one of them still a legislative assembly member, one a legislative councillor, a former top civil servant and a Quebec City business man.

The actions come directly from the findings of the Royal commission under Mr. Justice Elie Dorion.

OUTLINE CHARGES

A total of 76 charges involving $350,000 were outlined in the record by Chief Judge Thomas Tremblay of the Court of Sessions. Accused of fraud or conspiracy to defraud the province were:

Gerald Martineau, 62, Quebec City Businessman, legislative councillor since 1948, former president of the Union Nationale;

Joseph D. Begin, 63, former colonization minister and Union Nationale chief organizer, member for Dorchester from 1935 to 1952;

Antonio Talbot, 62, former highways lacing leader of the Union Nationale for eight months in 1961, member of the legislature for Chicoutimi since 1938 and still sitting member;

FORMER DIRECTOR

Alfred Hardy, former director of government purchasing services;

Arthur Bouchard, president of the Baribeau - Etchemin Corporation.

Begin faces 11 counts of fraud involving $35,800; Talbot 13 counts involving $47,000; Martineau 27 counts involving $82,000; and Hardy 24 counts involving $29,000.

Bouchard, a Quebec City businessman, is charged on one count of conspiracy involving $82,000. His Baribeau-Etchemin Corporation acted as intermediary in sales of heavy equipment to the government by Charles Cuson Limited, according to the Salvas report.

U.S. Traders Awaiting Green Light to Dicker With Soviet Russia

OTTAWA (CP)—A group of United States businessmen camped here today, apparently awaiting Washington's green light to start dickering with Soviet Russia.

"This is going to be a decision made outside of us," said Burton Joseph, president of I. S. Joseph Incorporated of Minneapolis, the group spokesman. "We'll just have to stand by and wait till somebody makes up their mind in Washington."

A spokesman at the Soviet embassy here confirmed that S. Sherbakov, first deputy foreign minister of foreign trade, still is in Ottawa with the delegation that signed on Aug. 30 for only a record $500,000,000 worth of Canadian wheat and flour. But the spokesman said that no approach has been made by the American traders. A commercial counsellor here refused to see Mr. Borisov.

"It is premature to talk about any negotiations," Mr. Joseph said. He spoke after publication of a Minneapolis report that he and some other U.S. grain traders were hoping to sell to the U.S.S.R. despite longstanding government opposition to trade with the Soviet Union.

There was no other explanation in Ottawa for Borisov remaining here unless he was personally directing the massive wheat shipping to Soviet ships to haul from Canadian ports.

The task of laying down the 239,000,000 bushels of wheat and flour—some destined for other Communist countries including Cuba—will tax Canada's transportation facilities and will do so up to the July 31 delivery deadline.

Russia would have bought from Canadian grain if delivery could have been assured, it has been stated. She also has bought from Australia.

Senior Canadian officials have said privately that they believe that the U.S.S.R. would buy from the U.S.—but only if it is fully satisfied that any request would be accepted.

The U.S.S.R. is not prepared to risk a rebuff, they suggest.

Seek Crown Water Lot For Disposal of Garbage By Sanitary Fill Method

The city of Belleville will apply to the Crown for a grant of the 35 acres of water lot south and east of the area now being used for sanitary land fill.

Council this week agreed that the application should be made and City Engineer W. C. Purcell said today the request would be made shortly.

The proposal has the blessing of the local harbor commission, it was stated.

Mr. Purcell said that the 35-acre water lot being sought would last the city works department "a good many years" for its garbage disposal operations.

The area extends 250 feet east and south into a shallow bullrush area extending at a point near the Bay of Quinte fisheries.

Subject to government granting of the property and with the approval of the Ontario Water Resources Commission, it would be the intention of the works department to divide the water lot into separate areas for construction of dykes.

The first of these dykes areas would then be used for garbage disposal while additional dykes were being built.

Woman Injured At New Bridge Over Railway

The new bridge across the CNR College Street right-of-way claimed its first injury victim last night — weeks before its official opening.

Mrs. Doris Saunders, 43-year old resident of 15 Ridley Street, was on her way home from a local coin-wash, when she slipped over an unrailed section of the bridge.

She slid down the 40-foot embankment and managed to bring down the coffin as a freight train rumbled by. She was rescued after a passerby heard her screams and called police.

Later taken to Belleville General Hospital, she was treated for possible spine injuries.

Constable Glen Jeques investigated.

GOT WRAPS

Almost COUTTS CANADA Hall Stone Pattern

● STORES TO TELL YOU WHERE TO REGISTER
● SEE ALL COLOURS OF THE RAINBOW.
● SEE THE NEW CENTRA SPOOL.

Balufs
MUSIC & CAMERA CENTRE
237 Front St. WO 8-5351

LISTERINE ANTISEPTIC
SPECIAL OFFER
20% Off
YOU PAY ONLY
22-oz. 1.29
NEW GIANT SIZE
FOR
● Colds ● Sore Throats
● Halitosis (bad breath)
McKEOWN'S DRUG STORE
271 Front St. WO 8-4772

Trenton News

By ESTA DOOLING — HY 8-2828

Call Tenders For Post Office In Near Future

TRENTON — Robert Temple, MP for Hastings West, announced in Trenton this week that tenders for construction of the proposed new post office for the town would be called shortly and that actual construction work would start in early December.

The $200,000 building will be erected on a Front Street site, and will house customs offices, the unemployment insurance office and other government agencies.

Herm Chambers Resigns Post As President

TRENTON — The directors of the Trenton Country Club "reluctantly accepted" this week the resignation of club president, Herman Chambers.

Mr. Chambers, who had headed up the local club since last December, is retiring for health reasons. Before becoming president he was club director for five years.

Club treasurer, Douglas Adams, will take on the duties of interim-president until the Dec. 9 annual meeting when elections will be held.

Union Protests To Labor Dept. Over 'Layoffs'

TRENTON — Claiming that two union members were unfairly discharged Monday, Local 183 of the Building Services Employees' International Union has lodged protest with the Trenton Memorial Hospital before the Ontario Department of Labor.

The International representative of the union, James Hughes, was in Trenton on Tuesday to investigate the circumstances of what he says the hospital claims is the "laying off" of two employees, Mrs. Audrey Passmore and Mrs. H. Deraffe. Mrs. Passmore, a nurses' aide, has been at at the Trenton hospital for two years. Mrs. Deraffe, a certified nursing assistant has worked in, the local institution for eight years. Both say that until Monday their work had been made of their work. On Monday, they say, they were told by Hospital Administrator Miss Hazel Naudett that "their services would no longer be required."

Mr. Hughes also spent some time on Monday night and Tuesday morning with the hospital board of directors.

Mr. Hughes said on Tuesday that only intervention by the Department of Labor could delay the strike now — and no sign of willingness on the part of the hospital board to negotiate with the union. The union has now certified last year, is seeking a contract with the board providing better salaries working conditions and what Mr. Hughes calls a minor point the checking off of union dues. Union officials claim that the hospital board has asked them to sign a five-year contract "right now" — and that the board is making an issue of the check-off request, as if it were the only point in the dispute.

Mr. Hughes said on Tuesday that a meeting between union officials and representatives from the hospital board had been called for Monday in the offices of the Ontario Minister of Labor, Hon. Leslie Frost, QC, here.

The union representative showed up at the meeting, said Mr. Hughes, but a delegate has sent by a board representative saying in effect that the board refused to meet with the union.

"This goes to prove out point that the talks have been, and still is, willing to co-operate with the board and that we've met with a negative response from the board all along", said Mr. Hughes.

BUY SHIPS

LONDON (CP)—Travel Savings Association, ownership of which is shared by Max Wilson and Canadian Pacific Steamships Limited, has purchased a 20,000-ton passenger liner for its cut-rate cruising scheme. The ship is the seven-year-old Reina Del Mar, flagship of the Pacific Steam Navigation Company. The price was slightly more than $3,000,000 ($9,000,000).

Obituaries

JOSEPH DESHANE (Marlbank)

A life-time resident of Marlbank, Joseph Deshane, a retired farmer died Tuesday at Kingston General Hospital. He was in his 87th year.

Mr. Deshane had been ill for some time previous to his death.

He is survived by his wife, the former Lillie Wheeler; five daughters and three sons: Mrs. Joe Cooper, Mrs. Ernest Bailey, Mrs. L. (Emily) Leffman, Marlbank; Mrs. G. (Margaret) Perry and Mrs. D. (Josephine) Armstrong, also of Marlbank; Mrs. R. (Florence) Phillips, Thomasburg; Orsold Orville, Bloomfield; George Edward, Marlbank and Carman Wilford, Trenton.

The last of his own immediate family, he leaves 23 grandchildren and 18 great-grandchildren. He was a member of the Seventh Day Adventist Church.

Funeral will be held Friday.

MRS. TOM ALLENBY

The funeral of Mrs. Olive Allenby was held from the John R. Bush Funeral Home on Tuesday afternoon, Rev. Dr. Quirk conducted the service in the chapel with cremation in St. James' cemetery, Toronto, to follow.

During the service, Mrs. Paul Weigand sang "The Lord's Prayer".

MRS. EDGAR SALISBURY

STIRLING — The funeral of Mrs. James Edgar Salisbury, the former Margaret Irene Thomas, was held on Monday, September 23rd at her late residence 118 Front Street, Stirling. Rev. F. W. Downing, rector of St. John's Anglican Church, officiated.

Bearers were Messrs. Earl Dafoe, Elwin Cooke, George Loshaw, Carl Cooke, H. R. Tompkins and Don Williams.

Interment was made in Stirling Cemetery. The funeral was under the direction of the Duffin Funeral Home, Stirling.

INFANT BEATRICE MARION BARKEMA

The funeral of Beatrice Marion Barkema, infant daughter of Mr. and Mrs. Tony A. Barkema of R.R. 5 Belleville, was held from her late residence under the direction of the Grant Funeral Home on Tuesday afternoon, September 25th, conducted by Rev. John Zantangh of Picton.

Interment was in Belleville Cemetery.

Bearers were Dirk and Peter Cooperus, both uncles.

W. ALLAN RUSH

TRENTON — W. Allan Rush, a lifetime Sidney township resident, died at his home at Bayside on Saturday. In his 81st year, Mr. Rush was the son of Mr. Clifton Rush and the late Mrs. Rush. He was a well-known area farmer and was a member of White's Church at Bayside, a member of Trent Lodge A.F. and A.M., No. 33 and of St. Mark's Chapter, Orde of the Eastern Star No. 118, Trenton and a Past Patron of this chapter.

Sunday evening a Masonic service was held in the Weaver Funeral Home.

On Monday, Mr. Roy McGrath of Wesley United Church conducted a service at the Funeral Home.

Bearers were Kenneth Poste, Garnet Rush, Frank Westfall, Lorne Hunt, Mac Rutter and Glen Meyers.

Interment was in White's Cemetery.

Mr. Rush is survived by three sisters, Mrs. M. F. (Gladys) Jeffery, R.R. 5 Belleville; Mrs. H. (Mary) Hannon of Toronto and Mrs. Chas. (Ethel) Miller of Belleville and by a brother, Thomas of Bayside.

He was predeceased by a brother, Donald in May, 1963 and by his parents, Mrs. Annie Rush, in June, 1961.

MRS. WILFRED LeSAGE Tweed

The funeral of Mrs. Elizabeth (Mae) LeSage of Tweed was held from the Cassidy Funeral Home, Tweed, to St. Carthagh's Church where Solemn High Mass was sung by Rev. Dean Baker, assisted by Rev. Father Carty, deacon, and Rev. Clayton LeSage, sub-deacon, on Saturday, September 21st.

Interment was in St. Carthagh's Cemetery.

Bearers were: Jack Merrow, Tony Quinn, Tracey Quinn, John Burns, Rob Collins and Willard Conroyd.

Out-of-town relatives and friends attended the funeral from Ray City, Mich.; Detroit, Toronto, Kingston, Ottawa, Belleville, Montreal, Barrie, Peterborough, Cobourg, Picton, Prescott, Uptergrove, Orillia and Niagara Falls.

The late Mrs. LeSage died suddenly in Tweed as the result of a heart attack on Wednesday, September 18th. She was in her 65th year.

Born in Uptergrove, she was the daughter of the late Joseph McGrath and Ellen Harrigan McGrath. In 1920 she moved to Bogart, where she taught school for eleven years.

On September 7th, 1931, she was married to Wilfred LeSage in Uptergrove.

She was a member of St. Carthagh's Church and held several offices in the church. Mrs. LeSage was very active in the Catholic Women's League, at Tweed, being the past president and treasurer until the time of her death. She had held the diocesan offices of 1st vice-president, corresponding secretary, convener of Our Lady's Missionaries, and convener of social activities.

She was also a past member of the Library Board and for two years was chairman of the local branch of the Red Cross.

Left to mourn her passing are her husband, Wilfred LeSage; two daughters and two sons, Miss Mary LeSage of Nassau, Bahamas; Mrs. Norine Holmes of Kingston; Jack of Barrie, and Pat of Toronto. Also surviving are two brothers, Rev. M. J. McGrath of St. Cecilia's Church, Toronto, and Joe McGrath of Tweed.

FLOOR SANDING AND FINISHING
GLEN ELLIOT
126 Dufferin Ave. WO 8-3009

BIRTHS

BOYLE — Mr. and Mrs. Douglas Boyle announce the birth of their daughter on Thursday, September 20th, at Belleville General Hospital.

DEATHS

DESHANE, Joseph — At the Kingston General Hospital on Tuesday, September 25th, 1962, Joseph Deshane, Marlbank, Ontario, in his 87th year, husband of Lillie Wheeler, dear father of Mrs. D. Armstrong, Mrs. G. Perry, Mrs. R. (Florence) Phillips, Mrs. G. (Margaret) Young, Mrs. D. (Josephine) Armstrong, all of Marlbank, Mrs. E. Bailey, Thomasburg, Orsold Orville Deshane, Marlbank, Carman Wilford Deshane of Marlbank and Carman Deshane.

Mrs. Deshane is resting at his late residence in Marlbank, until 2 p.m. Friday, September 27th, when he will be taken to Marlbank United Church for service at 2.30 p.m. Interment Marlbank Cemetery. (Arrangements by the W. M. Bush Funeral Home, Tweed.) 2t35-38

THOMPSON, Kitty — At the Belleville General Hospital on Wednesday morning, September 26th, 1962, Kitty Thompson, beloved wife of the late Claude Thompson, dear mother of Frank Crook of Picton, aunt of Roy Crook of Belleville.

Resting at the John R. Bush Funeral Home, Belleville. Funeral arrangements later. 1t35-38

LEPORE, Nichola (Nick) — At the C.P.R. Crossing at Hamilton Road on Tuesday evening, September 25th, 1962, Nichola (Nick) Lepore, 4 Bettes Street, Belleville, in his 69th year, husband of the late Maria E. Cilladi, dear father of Lawrence of Scarborough, Anthony of Belleville, Rocco of Sherbrooke, Quebec, Adeline (Mrs. William Gregory) of Belleville, Jo Ann (Mrs. James Campbell) of Scarborough, Mrs. Linda Smith of Trenton, dear brother of Mrs. Rosalia Rocco of Amherstview.

Resting at the John R. Bush Funeral Home, 257 Front Street, Belleville. Service in the chapel on Friday, September 27, at 1.30 p.m. Reverend A. L. Sutherland officiating.

Interment, Belleville Cemetery. 1t35-38

ORR, John Gordon — At Belleville, on the 24th of October, 1961, Gordon Orr, late of Rednersville. Interment in Belleville Cemetery. Mrs. Thomas (Dorene) Ferguson of R.R. No. 2, Belleville and Mrs. Donald (Margaret) White, R.R. No. 2, Belleville; Mark, John, Bonnie and Grace at home, wish to thank Birr Birr residence in Stockdale, Monday evening, November 23rd, 1953, in his 64th year.

Resting at the Bush Funeral Home, Belleville, till Thursday, September 20th, service in the Bethel United Church at 2 p.m. Interment Rev. Robert Hunter officiating. Interment, Stockdale Cemetery.

WEANT, Rachael Lettie — At the Belleville General Hospital on Monday, September 24, 1962, (Rachael L. Phillips) of Elzonda, aged 82 years, wife of the late Benjamin Weant and the late Ernest Phillips, dear mother of Calvin Norman Gay of Marmora and Mrs. Ernest (Ruth) Gay of Toronto in her 80th year.

Mrs. Weant is resting at the Kenale Funeral Home, Madoc until 2.30 p.m. Thursday, September 27th thence to Madoc Standard Church for service at 2 p.m.

Interment, Zion Cemetery, Madoc. 2t35-38

IN MEMORIAM

MACDONALD — In loving memory of a dear husband, Richard MacDonald who passed away September 26, 1961.

His memory is as dear today,
As in the hour he passed away.
Sadly remembered by mother
William, sister-in-law Mary and family.

CARDS OF THANKS

We wish to express our heartfelt thanks to our relatives, friends and neighbors of 2nd line, Sidney, also Dr. Ham for the many acts of kindness and sympathy shown to the late Peter Wm. Lazar who passed away. Also a special thank you to the Belleville Hospital staff for the wonderful care given to our father during his illness, donations to the Heart Fund and sympathy cards received and to the Pallbearer, Mr. Stephens. Our sincere thanks to all.

Sandy Goodfellow and family.

SUPER SPECIAL ON VITAMINS
SIX MONTHS SUPPLY OF
IDAVITES
$9.90 VALUE for
4.95
● This is a potent vitamin and mineral tablet that compares with the best.
Special Price Expires September 30th
DUFF'S DRUGS
"Your Friendly Store"
WO 8-7288 Free Delivery

FOR A LIMITED TIME ONLY
GEEN DRUGS ANNOUNCES
20% DISCOUNT
ON ALL COLOR WORK
● NO GIMMICKS
● NO FILM YOU MAY NEVER NEED
● NO CREDIT NOTES YOU MAY NEVER USE
● NO PHONY DEALS AT ALL
BUT AN HONEST SAVING TO YOU
SAME HIGH QUALITY
AND FAST SERVICE AS ALWAYS
Geen PRESCRIPTIONS
Drugs Limited FREE DELIVERY
DIAL WO. 2-4091
FREE DELIVERY 'TIL 8 O'CLOCK

Commencing Thurs., September 26
C. I. M. A.
Certificate Course In Industrial Management
LECTURE CENTRE AT BELLEVILLE COLLEGIATE INSTITUTE FROM 7 TO 9 EVERY THURSDAY EVENING.
All interested applicants address inquiries Canadian Industrial Management Association.
BOX 12, BELLEVILLE, ONTARIO.
ATTENTION: EDUCATIONAL CHAIRMAN
REGISTRATION TAKEN AT OPENING CLASS

Complete Prescription Service
IDA DRUG STORES
Special Values and Reminders This Week!
Here's Where to Save
These SPECIAL PRICES End Sept. 28
Get One Bottle FREE
IDAVITES
VITAMIN & MINERAL CAPSULES
Purchase one bottle at 9.90 Value
the regular 4.95 price
and get one bottle free 4.95
I.D.A. HALIBUT LIVER OIL CAPSULES 250's—2.29 ..... 1.89
LADY ESTHER 4-PURPOSE FACE CREAM 10-oz. 1.75 ..... 1.29
Kleenex 200's 2 for 29c
FLASHBULBS By Sylvania AG-1 or M2 12's 1.29
DYNACHROME Color film 8mm or 35mm—20 exp. 3.29
SOLO Bob Pins 25c value 19c
LYSOL Disinfectant 83c value 77c
FLUSH-A-BYES 18's 1.09
PEPSODENT Tooth Paste 1.09 value 79c
AGAROL Compound 1.50 value 1.27
WILDROOT Cream Oil 79c value 64c
EXPORT Buy by the Carton and SAVE
We reserve the Right to Limit Quantities
I.D.A. BRAND
QUELLIDA
DECONGESTANT TABLETS
For sustained relief of colds.
16's 1.29
DUFF'S Dial WO 8-7288 | GEEN'S Dial WO 2-4551 | DOLAN'S Dial WO 2-3496
LATTIMER'S Dial WO 8-5549 | SCHRYVER'S Dial WO 8-5126

DuBarry Beauty Special!
Flatter-Glo Makeup
only $1.25
Reg. $1.75 size
Glides on easily
Blends beautifully with every complexion
Six glamorous shades
DOLAN THE DRUGGIST
256 Front St. Dial WO 2-3496

A NEW CLUB formed last night in Belleville is the Industrial Management Club, successor to Quinte Foremen's organization. Speaker at inaugural banquet in Quinte Hotel was Rev. W. J. March, Brockville, who here is thanked by president Stan Courneyes. Billi Gander (left) past president and program convener Bob Lucy join in felicitations.

Naturalists Enjoy Slides, Wildlife Talk

The fall and winter season got under way for the local naturalists on Monday evening when the Quinte Field Naturalists Club held their first indoor meeting. President Roy Nicholls welcomed the large number of club members back again after the summer recess and she had a special welcome for the large number of visitors present which included sixteen boys and four leaders from the Christian Service Brigade of Belleville.

The business part of the meeting included reports of club activity since early summer, following which Miss Nicholls introduced the guest speaker, Mr. Jack Austin of Wooler, a well-known international nature photographer.

Mr. Austin illustrated his talk with some of his colored nature slides for which he has become famous and a scrap-book of award ribbons and acceptance certificates from international photo salons was additional testimony to the skill, patience, and perseverance with his cameras.

Mr. Austin addressed many of his remarks to the girls and boys in the audience, reminding them how important it is that Nature was not just something to look at, but also something to study and to try to understand.

"You are living in one of the finest areas of Ontario or even Canada" said Mr. Austin, "you are fortunate to have so much here in Nature for everyone to enjoy. Do not just look but emphasize this point, be shown slides of forest fires, illustrate carelessness and stupidity and then slides of Nature's wonderous fruits—blueberries, strawberries, apples and fish.

HAD WIDE KNOWLEDGE

As was expected, the speaker's photographic work not only technically excellent or even perfect in some cases, but it was also evident that he has a very wide knowledge of natural history as well. This was made evident by both the subject matter of the pictures and also the fact that he must understand many of the habits of the wild creatures to be able to successfully photograph them.

An excellent example of this type of slide was his set showing newly hatched Silver Fleece Fawns. Knowing that the young are able to run very soon after hatching, he was able to get all his photographs in the space of a few minutes, because it would be impossible to assemble the young again after they left the nest. A set of slides of a pair of Northern Flying Squirrel gliding through the air, the supporting membrane distending its legs being clearly visible.

Occasionally Mr. Austin showed slides, which were quite amusing laughter from the audience; particularly the children. A particularly good shot of a raccoon in a tree cavity and a fine close-up of a bull frog were both much appreciated by young and old alike.

BIRD BECAME TAME

In common with other naturalist history students, Mr. Austin apparently received all the abandoned and wounded wild life from his home area. A very young bird, which had been brought to him for attention turned out to be a Baltimore Oriole, and the bird became very tame as it grew to adulthood. A photo of this bird peering instead into Mr. Austin's mouth justified the caption: "Look Ma, no cavities!"

It would be very difficult to select any of Mr. Austin's slides as being very superior to the others which he showed, either from the photographer's viewpoint or that of the naturalist, and the applause at the conclusion of the showing seemed ample evidence that he had satisfied both groups very well.

Mr. Austin was ably thanked by Miss F. Fitzgerald.

WILLING TO PREACH

MINNEAPOLIS (AP)—Evangelist Billy Graham says he is willing to conduct a crusade in Israel if troubled Birmingham, Ala., if clergymen of both races invite him. Graham, here Tuesday to attend a meeting of the association which bears his name, noted Alabama is one of the few states where he has never had a crusade. He said his meetings always are unsegregated.

BELLEVILLE HIGH SCHOOL TEACHERS last night presented $100 to the newly-founded Trent University, Peterborough. In the picture, R. H. Sadleir, Dean of Men at Trent, accepts the cheque from I. Jones, president of the Belleville Branch of the Ontario Secondary School Teachers' Federation.

Trent University Rejects Traditional Lecture System

If university lecturers ever said anything important, during their lectures, according to Trent University Dean of Men R. H. Sadlier, then the material should have been published or mimeographed, and mailed to the students. This, he added, would ensure at least that the students' notes were legible. And if the lecturer's comments are not important, Mr. Sadleir added, then the lecturer and the students might better spend their time sleeping.

Speaking at the annual fall dinner of the Belleville branch of the Ontario Secondary School Teachers Federation at Club Canara, Mr. Sadlier told about 200 teachers, their husbands and wives, that the traditional system of lectures will be left out when Trent University accepts its first group of about 100 students next year.

Instead, he said, the students will be given a list of books and a tutor to guide them and they will be expected to cover the course more or less on their own. Lectures will be offered on some arts subjects, but the lectures will deal more with sidelights to the course and attendance will be voluntary.

The method is in use at Oxford and Cambridge in England, and at Harvard and Yale in the U.S. It is also being adopted, Mr. Sadlier said, at most of the new universities opening in England.

Mr. Sadlier was introduced to the group by Robert Laughlen, district representative of the Federation and thanked after his speech by Mrs. K. A. Morrison. L. Jones, president of the group presented the speaker with a contribution to the university.

Labor Council Will Support United Appeal

Belleville and District Labor Council agreed, last night to ask organized labor to support the United Appeal, A. L. Gnadinger, manager of the Appeal had written the council, pointing out that previous appeals had been given permission to place posters in union halls in Belleville. A letter from the president of the labor council last year had been posted above the posters, urging union men to contribute to the appeal.

Mr. Gnaedinger came to last night's general meeting of the council himself, to plead the United Appeal's cause. Lee Luccioia, vice president of the council, appointed the poster and promised to provide a letter to be posted with it in union halls. The posters and copies of the letters, will be posted.

Ald. David Denies City Opposed to Trenton School

Belleville alderman Enos David has denied that a committee from city council has expressed opposition to the erection at Trenton of a technological school proposed for this city.

Alderman David was member of a special committee appointed to meet with Mr. Howard Weese, Prince Edward county, who two weeks ago appeared before city council asking that Belleville pay a share toward the cost of a site for a technological school or college.

He said his committee had met with Mr. Weese and also attended a meeting at Trenton at which Quinte [illegible] municipalities were [illegible]. But no statement o[illegible] Trenton as a possible site had been made as was reported in a Trenton paper, Mr. David said.

"The committee has nothing concrete to report but will continue to be interested and protect the interests of the city", he said.

COMMENTS AT MEETING

Alderman David made the comment at Monday's meeting of council at which time a letter from W. Elmer Sandercock regarding possible establishment of a technical institution in this area was read.

Mr. Sandercock in his letter said he could go no further than to say such a school was being considered by the Ontario Department of Education.

He went on to note, however, that if the decision was made to build an institution of this type, it would be along the same lines as other areas. The government would acquire all the necessary property and construct and finish the school.

"It is certainly desirable to have the co-operation of those in the area for a project such as this," he wrote, but the government would assume full responsibility for purchasing any property required and assume all other costs of construction."

Mr. Sandercock's letter was referred to the special committee.

On Last Leg Of Paving Work On City Streets

The H. J. McFarland Company is on the last leg of repaving operations which for the past week or so have interrupted traffic flow in several sections of the city.

First street to be re-paved was East Dundas in the Burnham Siret and MacDonald Ave. area.

This has now been completed as has Front Street between the Upper Bridge and Pinnacle.

Paving operations are now underway on North Front Street from Moira Street to the approach of the new CNR overhead bridge now under construction.

City works department personnel have completed preparing the base and laying of asphalt was expected to get under way today.

City Engineer W. C. Purcell stated that the re-paving operations had gone a bit more slowly than was expected, due to weather conditions.

The aggregate used for the asphalt mix required more drying than usual and this slowed prodction of the asphalt plant

REJECT OFFER

BRUSSELS (Reuters) — The United States Tuesday night rejected a Common Market offer of a 10-per-cent reduction of the community's import charges on U.S. frozen chickens. The rejection was contained in a statement issued by the United States mission to the Common Market. The reduction, amounting to about 1.3 U.S. cents a pound, was conditional on the U.S. renouncing all negotiation rights on this question and withdrawing her proposed reprisal measures.

F-L 'Ev' Gowsell Retires After 27 Years With RCAF

Flight Lieutenant Everett C. "Ev" Gowsell, M.B.E., C.D., a member of the RCAF for the past 27 years, was signally honored last evening when a testimonial dinner was held at the Officers' Mess on the occasion of his retirement from service. He was presented with a gift of silverware by Air Commodore E. J. Lane, Air Officer Commanding Air Transport Command.

Mr. Gowsell was born near Foxboro and attended the Foxboro public school and the Belleville Collegiate and joined the RCAF at Trenton in 1938 and in 1940 was promoted to sergeant and attached to the British Commonwealth Air Training Plan. He was commissioned in 1942 and went overseas in 1944 with the Tactical Air Force and returned to Trenton in 1952 and was made a staff officer of the Operational Aeronautical Engineering Staff of the Air Transport Command, a post he has continuously filled.

He was an original member of the first RCAF band, which was active in 1938 and retired in 1940. He was also the color Warrant Officer at the first presentation of RCAF colors at the Station. He holds a private pilot's license.

Mr. Gowsell married Audrey Post of this city and they have one daughter, Bonnie. Ev is an active and enthusiastic member of the Bay of Quinte Curling Club and was honored with the presidency of the club last year. He will reside in this district.

U.S. OVERCHARGED

WASHINGTON (AP)—A U.S. general accounting office report says that Westinghouse Electric Corporation overcharged the U.S. government $1,353,440 on ship propulsion turbines. The company called the report "unfair, unreasonable and incomplete."

Stirling Man Escapes With Minor Injuries

A 67-year-old Stirling man escaped with minor injuries after his car collided broadside with another automobile on Highway 14, three miles west of Foxboro last night.

Alex Tanner, R.R. 4 Stirling was released from Belleville General Hospital after being treated for a cut under his eye.

Police say he collided with a car driven by Harry Conley, 65, of Stirling, as Mr. Tanner turned off the highway. At the time he was about to pick up his wife working at a nearby farm home.

Damage to both vehicles was extensive.

TRAIN JUMPERS

MIAMI, Fla. (AP) — Fidel Castro's Cuba is reported by exiles to be training Latin Americans to parachute into their own countries for revolutionary purposes. The Student Revolutionary Directorate, a leading anti-Castro organization, said Tuesday that 600 paratroopers receive instructions in three newly established camps.

SPECIAL FINISH

ANTIQUE WHITE WITH GOLD

(Hand Rubbed Finish)

On Your Old Furniture

DIAL WO. 2-6654

H. STEINPATZ & SON

Cabinet Makers

Coming Events

RESERVE WEDNESDAY AFTERNOON, October 13 for Painsfield United Church, Women's Bazaar.

CHINGWARA. THANKSGIVING Tea and Bazaar, Wednesday, October 6. Masonettes, 782 Princess St., Kingston, 2-5 p.m. Admission 35c. Public Cordially Invited. 825-O3-7-8

THE KINSMEN CLUB OF BELLEVILLE Inc., wish to apologize to the West Hill residents who have not as yet been contacted during our Light Bulb Campaign. We hope to be able to complete the East Hill area this evening and will be in your area on Thursday night. Leave your porch light burning , a Kinsman will be calling on you soon. 825-21

WOMEN OF THE MOOSE presents Evening every Wednesday at 8 p.m., 344 Front Street. Increased prizes. D31-tf-w-s-tj

THE LADIES OF THE BAY OF Quinte Yacht Club present their Fall Coffee Party, Oct. 6 at 8 p.m. Admission $1. 820-tf

THOMASBURG UNITED CHURCH Annual Turkey supper in Odd Fellows Hall. Supper served from 6 o'clock. October 6. Tickets, adults $1.25, children 75c. 823-21

PLAN TO ATTEND ST. ANDREW'S Glissd, Hundredth Anniversary, Sunday, September 26. Services 11 a.m. Guest speakers, Rev. Thornton, Napanee. 7.30 p.m. Rev. J. A. Haig, principal of Albert College. 823-21

STROUD'S WEEKEND

SPECIALS

Thursday - Friday - Saturday

Men's Full Size

ONYX RINGS 9.95

In 10K yellow gold with initial. Exceptional design and quality. Buy now for Christmas.

Compare with 19.00. Now .....

Sale! Watch

BRACELETS 2.95

Men's and Ladies' white or yellow gold filled expansion bracelets. Fine quality. Canadian made .....

CLEARANCE

2 PATTERNS

SPODE DINNERWARE 1/2 Price

● ROSALIE

● ROSEBUD CHINTZ

In Open Stock. Just cut the regular price in half on the listing .....

TRILITE

FLOOR LAMPS 7.77

Complete with modern shade. Compare with 13.95. While they last. Now .....

STAINLESS STEEL

FLATWARE 1.00 Set

4-piece setting: Knife, fork, dessert spoon and teaspoon. Special .....

STROUD'S

[illegible] PHONE [illegible]

At the 4 Corners

DRY CLEANING SHIRT LAUNDERING

BY

WOODLAND

WIN . . A FREE TURKEY

IN

UNITED APPEAL'S TELEPHONE CONTEST!

EACH DAY SEVERAL PHONE CALLS WILL BE MADE THROUGHOUT THE BELLEVILLE AREA. THE PERSON WHO ANSWERS . . . .

"SHARE THE UNITED WAY"

Will Be Eligible For A Daily TURKEY DRAW

NAME OF DAILY WINNER WILL BE PUBLISHED THE FOLLOWING DAY.

NOTHING ELSE TO QUALIFY, JUST ANSWER YOUR TELEPHONE

"SHARE THE UNITED WAY"

CONTEST BEGINS MONDAY SEPT. 30th 'TIL SATURDAY OCT. 5th INCLUSIVE

Yes . . She Has Just Answered Her Phone

"SHARE THE UNITED WAY"

AND QUALIFIED FOR A

Thanksgiving Turkey Draw!

THE ONTARIO INTELLIGENCER
Ontario Established 1861 — Intelligencer 1927
Picton Daily by
THE ONTARIO INTELLIGENCER LIMITED
Belleville, Ontario, Canada

Subscription rates.
By carrier 60c per week
By mail in Canada $12.00 per year; 6 months $6.50; 3 months $3.25
By mail in U.S.A., $15.00 per year
Authorized as second class mail by the P.O. Dept. Ottawa and for payment of postage in cash.
Member of The Canadian Daily Newspaper Association; Member of The Ontario Press Bureau of Circulations

Want Wheat Acreage Cut

Agriculture Minister Hays and Trade Minister Sharp are urging western farmers to cut back on their wheat acreage.

This advice comes at a time when, according to Mr. Sharp, Canada can sell every bushel of wheat it can move into an export position by the end of next July. It may sound strange, to some, that prairie farmers should be advised to grow less wheat just when they are being told increased sales will mean an average of $2,000 extra for each and every one of them. But Mr. Hayes and Mr. Sharp seem to be taking the wise, and courageous, course in advancing such a plea. The huge wheat sale to Russia, it is now evident, is the result of a severe drought in that vast country's grain growing lands. Unless the drought is repeated next year, the Russian order for our wheat may well prove a one-time thing. It would be deplorable if, as the result of this sale, farmers increased their wheat acreage and thereby produced such a surplus of wheat that it lessened, rather than increased, their incomes next year.

Canada is now consuming all the beef it produces. In the light of this fact, western farmers might well consider increasing the production of coarse grains and continuing the trend towards diversification of agriculture which alone can assure the maximum possible stability for the farming community. A one-crop economy is a boom and bust economy. This year we have a booming business in wheat. Let us enjoy the economic advantages of this boom in demand—but let us not permit it to generate a false optimism which lures us into unwarranted expansion.

Protective Custody

There are occasions when protective custody may be essential. Yet, regardless of circumstances, it is sometimes a reflection on the regime which imposes it. It is not just a lawless device to imprison a person who has done nothing to warrant arrest, then it is a confession on the part of the regime of its powerlessness to provide the arrested person with the protection which he is entitled to enjoy in freedom.

In Indonesia, President Sukarno has ordered government departments to take over British firms. He has declared that the takeover is not a move to nationalise the companies but rather, it is in the firms' own best interests, authorities having been ordered to prevent labor unions seeking control of British-owned concerns.

That is, in effect, protective custody: it is either an unwarranted seizure of the firms, without provision for the payment of the compensation which would be expected in the event of nationalization, or it is an abject confession that President Sukarno's government cannot control the mob without curtailing the normal rights of these firms.

Hardy Har Har

The Canadian Press, it seems, is about to displace the BBC as the last refuge of late massive understatement. Consider, as exhibit A, one report from Vernon, B.C.

Joe Mendenes of Port Arthur is described, in this report, as "a hardy construction worker." The report deals with his meeting with Ogopogo, the monster of Okanagan Lake. He was in a small boat on the lake at night, when it happened.

"Suddenly there was a big splash, and the water seemed to be boiling," he reported. Then there was an object in front of him, about 30 feet long. It moved slowly through the water, and he could see a gaping mouth at one end.

Menendes, according to the report, tried to get closer to the monster, but it disappeared. "Hardy" seems a mild word to apply to a man who would willingly approach a gaping mouth with 30 feet of potential belly attached.

East German cartographers have made a globe of the moon, according to a recent C.P. news story. Information for the job was gained from photographs, taken by 'the Soviet spaceship Lunik III. Why the Russians would send their films to East Germany to have a globe made is not explained by the news story. Perhaps is just because the East Germans want a head start on planning a new wall.

Melancholy and remorse form the deep-leaden keel which enables us to sail into the wind of reality; we run aground sooner than the flat-bottomed pleasure-lovers, but we venture out in weather that would sink them.—Cyril Connolly.

Where Union Jack Flies

By Sir John Maud, former British High Commissioner to the protectorates of Basutoland, Bechuanaland and Swaziland, in the London Sunday Times.

You breathe a different atmosphere when you cross from the Republic of South Africa into Basutoland, Bechuanaland or Swaziland.

In the republic — even in the Transkei, the show pieces of (Prime Minister) Dr. Verwoerd's plans for Bantu States which are "eventually" to be self-governed — the "Apartheid" — if you are taken by an official to see an African peasant, doctor or businessman at his home, you alone will shake his hand.

You cannot offer him a sherry at your own home, and there are no mixed parties.

But in Basutoland, or either of the other two territories, you and those you meet behave like normal human beings.

Nor need you wonder whether there is a microphone under the table, or how soon your host will be "detained" for a police interrogation over successive periods each of ninety days.

• • •

The people of these territories are, of course, still British subjects and Commonwealth citizens; their status was not affected when neighboring South Africa withdrew from the Commonwealth two years ago.

British governments have consistently maintained that the political transfer of the territories to South Africa (which it had been agreed in 1909 would eventually be made) could take place only after consultation with the people of the territories — meaning, though not explicitly, that their wishes must be respected.

So British kept the territories in a category quite separate from and took only spasmodic steps to develop either their political institutions or economies.

But since the Nationalists started basing South African law on racial discrimination, it has become increasingly clear that the territories would not wish to come under South African jurisdiction, and that no British government could contemplate a transfer.

• • •

There have been three consequences. Britain has started to take more seriously her positive obligations as a trustee.

Secondly, the territories have asked, and been encouraged, to work out their own constitutions for themselves — and these point unmistakably towards eventual self-government.

Thirdly, Dr. Verwoerd has changed his tune. The old demand for the "incorporation" of the territories is now replaced by a "challenge" to the British people to let the territories how much to their advantage it would be if they were cut out and let him lead them towards "democratic" self-government on traditional lines with their white citizens voting in the republic and playing no part in the political and economic development of the territories.

It would be splendid for Dr. Verwoerd if things worked out that way. He would then claim that the rest of South Africa (republic and territories combined, including Rhodesia if Desert) was geographically divided fifty-fifty between "blacks" and "whites" — whereas in fact 70 per cent of the republic is at present available for future Bantustans.

He would then claim that the political change in the territories would be in his power, as in the Transkei, to "white" areas; and he could deal in his own way with those who seek refuge in a territory from the republican police.

• • •

But I doubt whether he can seriously expect the territories to accept his offer of such "guardianship."

Many of their people have first-hand experience of life, as migrant laborers, in the republic: they know about South African police methods and the Nationalist attitude to politically articulate Africans.

Through the South African Broadcasting Corporation they have already heard quite a lot about Dr. Verwoerd's plans for future Bantustans.

Not among the million and a quarter Africans among them would welcome further organised propaganda on that subject.

Nor, I think, would many of their European citizens (2,000 in Basutoland, 3,300 in Bechuanaland, some 9,000 in Swaziland) choose to contract out of present involvement in the territories' economic and political life.

Nor, each territory has its own distinctive character and must be allowed to continue developing along its present lines. The British help so long as that is wanted and can be given on terms tolerable to both sides.

Before long Britain may find herself so placed that she can take an honorable discharge. She cannot yet do that.

Strictly Personal

Knowledge Gives Right to Hold Opinions

By SIDNEY J. HARRIS

A friend of mine who happened to be a trustee of his college invited me to attend the "homecoming" football game with him. I replied that I don't understand football and that a high school game looks as good (or bad) to me as a Rose Bowl championship.

His snorted decisively. "That's a silly attitude to take," he said, "A little experience and close observation would give you the fine points of the game. Let me tell you, football is quite an art — and nobody who really knows the game could mistake a great team for a poor one."

He is right, of course. But what surprised me about my friend is his their-expert willingness to apply the same objective standards to other fields, in which they have little or no knowledge.

He would defend his liking bad music instead of good as merely a matter of taste. He would defend his attendance at ill-made plays as "one man's opinion," and call me a cultural dictator for insisting that only knowledge gives us a right to hold an opinion.

When the situation is reversed, however, he has no doubt that his evaluation of football teams is better than mine — as indeed, it is. He has studied the game, knows its fine points, and appreciates things I do not even see on the field.

Then why do so many people have a terrible defeatedness about the arts? Painting, music, drama, literature — these are all crafts, like football and baseball and sailing. They have their rules, their standards, their form.

If it is a matter of fact that Notre Dame's football is better than that of Siwash Gulch High School, it is equally a fact that Beethoven's music is better than Grieg's, and Picasso's paintings better than Grandma Moses'. To become an expert in music or painting is merely to learn the standards.

In some things, of course, there is no objective test. If I like chocolate ice cream and red-headed women, and you like vanilla ice cream and dark-haired women, there is no "better" or "worse."

But all the arts and crafts, from football to music, have their own levels of value. We can make these judgments, in a broad sense. We cannot say Beethoven is "better" than Mozart, but we can say that either of them is better than Rumpelstiltskin — just as Notre Dame and Northwestern could be roughly equal, but either is better than Siwash.

Most people, of course, defend "personal taste" in the arts because it permits them to be lazy and ignorant without losing face. But they are the same people who look upon the arts with open contempt because I can't see the plain fact that one team is infinitely superior to another.

Today in History

TODAY IN HISTORY

Sept. 25, 1963

The transatlantic telephone cable between Britain and North America was inaugurated seven years ago today—in 1956—with a three-minute exchange of greetings between London, Ottawa and New York. The $42,000,000 link was officially cleared open for service at 11:07 a.m. The cable from Oban, Scotland, to Clarenville, Nfld., consisted of two 1,400-mile lengths on the ocean floor, the northern line carrying westbound calls and the southern, eastbound transmissions.

1513 — Vasco Nunez de Balboa became the first European to see the Pacific.

1964—The U.S. Congress passed the Bill of Rights.

Wrong Quality

Timmins Press

"For Sale: Pet Skunk, very affectionate." — Classified ad. If we wanted a pet skunk, which we don't, we'd prefer that it be demure and undemonstrative.

OFF THE RECORD

By Bil Boyd

"Be as quiet as you can . . . I don't like to disturb Dad when he's in his gun room."

LOOKING BACKWARDS

CLEANINGS FROM OUR FILES OF BYGONE YEARS

20 YEARS AGO

September 25th, 1943

Autumn activities of the local division of the St. John Ambulance Brigade will commence shortly in earnest with new instruction classes to be inaugurated. To acquaint the public with the work done by the brigade, local division members will have a booth at Belleville Fair at which first - aid work will be demonstrated.

Deep appreciation of the local division council and officers is extended to Dr. J. J. Robertson who recently offered the use of his basement recreation room as headquarters for the brigade. Dr. Robertson has taken an active interest in the work of the St. John Ambulance Brigade, and has officiated on different occasions, giving lectures and examinations to persons taking instruction.

Direct contributions from industrial plants materially assisted the Kinsmen "Fag Fund" this week when the Corbin Lock Company and Bellance Aircraft and Tool Company both made similar donations of $50.00 each to assist in the continuing of sending cigarettes to Belleville boys serving in the various theatres of war overseas.

Not to be outdone by their contemporaries in "Hastings C", the members of Headquarters Squadron of the Argyll Light Infantry (Tank) donated their shar...of prize money won in the recruiting campaign for the local reserve unit in order that their active service comrades-in-arms overseas might enjoy a few smokes between skirmishes with the common enemy.

30 YEARS AGO

September 25th, 1933

Dr. A. T. Embury of Bancroft, M.P. for Hastings - Peterborough; Hon Nelson Parliament, Toronto; Dr. J. A. Faulkner, Belleville; Mr. Roscoe Vanderwater, J. Sidney Township; and Mr. F. W. Gilroy, ex-Reeve of Wollaston township, were among the prominent ...terested visitors to the Marmora Fair.

Mrs. Ray D. Holgate, accompanied by her sons, John and George, have left on a motor trip to Edmonton, Alta. Mr. Holgate will go on from Edmonton to California.

Mr. and Mrs. J. Rayner of Bleecker Avenue have returned from their cottage at Gull Lake, Muskoka.

Mr. and Mrs. Ashley Boyd of Lindsay, spent the weekend here with the former's parents, Mr. and Mrs. W. Boyd, Catherine Street. They motored home from the World's Fair.

Messrs. James Hitchon, Alexander Street, and Herbert Berry, Foster Avenue, left today for McMaster University in Hamilton.

Mr. Douglas Bankier left today to attend Queen's University, Kingston.

40 YEARS AGO

September 25th, 1923

Mr. and Mrs. J. V. Freeman and Miss Mae Burns left today for Ottawa after visiting friends here.

Mr. and Mrs. Harry Wilson of Foster Avenue have returned home from Toronto.

Messrs. Francis and Edward Hart have left to resume their studies at Toronto University.

Mr. and Mrs. J. T. Warren will spend the weekend in Brockville.

Messrs. Chris Lewis and Stewart Kiteeter left today for Hamilton, where th... will attend a meeting of the Canadian Bicycle Dealers' Association.

Major G. A. W. Pratt has returned to the city after spending a few days in Oshawa.

Mr. Lawrence Cook has returned to the city from Packenham where he acted as manager of the Union Rose baseball team in the absence of the manager.

50 YEARS AGO

September 26th, 1913

Mrs. John Devaney of Cleveland, Ohio, is visiting her cousin Miss Mae Orr of Sidney Street.

The Rev. Father William Collins of New York City, formerly of Belleville, is visiting friends here.

A special meeting of the city council was held last evening to pass a by-law authorizing the borrowing of $33,500.

Sir Gilbert Parker will be in the city shortly when he will address a meeting of the Canadian Club on the evening of September 29th.

Capt. W. H. Bottom and Mr. R. Foy motored to Bobcaygeon yesterday to take in the fair at that place.

Mr. Fred Foster of Chicago, Ill., formerly of this city, is visiting relatives here.

New Weapon For Police

Edmonton Journal

A British inventor has interested the Home Office and Scotland Yard in a 'no' like nightstick' which, he claims, can stun and tear-gas a suspect. Their interest is attributed mainly to the hope that the weapon might prove a substitute for the policeman's pistol, at least under certain circumstances.

British authorities, in keeping with a practice of long standing, sharply restrict the use of pistols by policemen. On this continent, in the United States, and not for restriction, is demonstrated by the fact that when an innocent bystander or someone in flight is wounded or killed by police fire.

Policemen certainly should be equipped to defend themselves or other citizens. But a policeman too quick on the trigger may accidentally kill an innocent citizen he was moving to defend, or summarily execute a defendant whose guilt remained to be established in a court of the land.

Scotland Latham Blacker, inventor of the "flying nightstick" received $96,000 from the British government for inventing an anti-tank gun used in the Second World War. He claims his new police gun will stun but not kill and that, if the flying stick misses, the tear gas will hinder a suspect's getaway.

Maybe he has something worth serious study, though his gun-with-nightstick looks cumbersome beside an ordinary pistol.

Another possibility in police weapons is the sort of hypo-gun used to knock out animals at a distance without killing them. This is in fairly common use on game farms and wildlife preserves.

Perhaps policemen soon-where in the world are already firing hypodermic needles or drug pellets, rather than bullets. But, on the whole, in spite of modern technology, police methods seem not to appear to have progressed far in the twentieth century.

Off Hand

Terrence Telegram

Nothing could be designed better to make Canadians content with their coins than the designs proposed to replace it as our national flag.

To Your Good Health

No Cause for Alarm If Child Pigeon-Toed

By JOSEPH G. MOLNER, M.D.

Dear Dr. Molner: My five-year-old granddaughter is quite pigeon-toed. Her left foot is much worse than the right.

Will this condition correct itself, or should she have special shoes? Should a heavy specialist be consulted? — C. A. T.

A child of this age quite normally can have some degree of pigeon toe, or pigeon toes. If extreme, this may be due to flat feet or some other foot defect.

If she has serious trouble, she could be expected to complain of pains when walking, or tend to avoid being on her feet (sometimes such a child "seems to be lazy") or have leg cramps at night.

Thus a mild pigeon-toe isn't cause for alarm; an extreme case needs attention.

Since one foot is worse than the other, I'd see an orthopedist (and simple enough) to have the child checked by an orthopedist. If she has flat feet, let's get about it. If a defect exists, the doctor can advise you whether special shoes, or some other measure, ought to be used. Most likely, I'd not worry much for special shoes until you know whether they will help.

• • •

Dear Dr. Molner: Is hiatal hernia the same as an ulcer? I had a bad time with a bleeding ulcer, but now it is diagnosed as a hernia. I enclose the required 25 cents for it. — Mrs. H. H. S.

I addressed envelope for a copy of your booklet, "How To Heal Peptic Ulcers And Keep Them Healed." — E. E. S.

No, they are not the same at all. A peptic ulcer is a sore or sore place in the stomach or the duodenum, which is directly below the stomach. A hiatal hernia (or hiatus hernia, or 'upside down stomach," the terms are interchangeable) means that the opening through which the food tube (esophagus) passes through the diaphram is somewhat enlarged. The stomach tends to slide up through it a bit. The pain is so similar that one is often mistaken for the other; the treatments are also similar. Either may in stubborn cases, require surgery. The procedure is different, so precise diagnosis is important. But when or if you need surgery we'll have that in quite detailed study.

• • •

Dear Dr. Molner: What is erysipelas. I'm just getting over it and am still nervous because it. This is the second time I have had it. Can I get it again. It's so painful. I take pills I take sure stop it from spreading. My father had it — Mrs. E. S.

It is a streptococcus infection of the skin, and not related to the germs that cause scarlet or common now as formerly, because the germ is always present, and other antibiotics control it. There is no insurance against it, however. Observance of hygiene does strike again, get treatment immediately and you will have much less trouble.

• • •

Dear Dr. Molner: It seems that the last three or four years I cannot urinate as fast as I used to. It takes longer. This irritates my nerves. There is no pain. I am 58. — E. F. N.

The probability is that you have some enlargement of the prostate gland, which is not unusual at your age. Consult a urologist. The sooner this sort of condition is corrected, the less trouble for you.

• • •

"You Can Stop Sinus Trouble!" is the title of my booklet explaining what sinus trouble really is, and encouraging sufferers to do something about it. For a copy write to Dr. Molner in care of The Chicago Sun-Times Syndicate, P. O. Box 188, Dundee, Ill., enclosing a long, self-addressed envelope and 25 cents in coin to cover printing and handling.

Dr. Molner is happy to receive readers' questions, and whenever possible uses them in his column. However, due to the great volume of mail received daily, Dr. Molner regrets he cannot answer letters individually.

Fine Doctor For Absence

Guelph Mercury

An English doctor who decided to operate on a dying man but neglected his mind because it would hasten death — and then went off on a holiday has been fined 50 guineas ($152), and censured.

The London Executive Council of the Health Services reported the case and said the same doctor was fined 75 guineas in June, 1962, for failing to visit another patient.

The doctor told the committee the man was dangerously ill, and he informed the wife an operation would be needed.

But he agreed he should have called, not-withstanding.

In the case under investigation the doctor had promised to call on April 10, and again on April 11. In both cases he did not turn up — and the patient died two days later.

The Committee found that the doctor had failed to visit the patient to drain fluid from a painful disorder — and he was in severe pain before he died.

Doctors are servants of the people, and generally wise counsellors and friends. A doctor goes out in all weather, and sometimes, at stated to his patients. This makes the English doctor's case a case remarkable as it is strange and difficult to understand.

Just Giving Horse Laugh

Victoria Times

Henry Hudson is a horse owned by Mr. and Mrs. Daniel Marvelle, of Newport, Rhode Island. The other day he was pastured from the pasture and he, whinnying until members of the family came to see why.

They found Henry hunched up at an automobile which had caught fire on the nearby road, and they now praise their four-legged friend for his ability as an alarm giver.

What nonsense.

Anyone who smugly giving the horseles carriage the horse laugh. Knew all the time the dangerd things weren't here to stay.

Auto Graveyards

Ottawa Journal

If we can have laws forbidding the dumping of cars by roadsides...by littering them with candy wrappers and banana peels, we should also be able to have laws forbidding the spoiling of the countryside with the corroded hulks of cars. There must be automobile graveyards they should be restricted to areas some distance from the roadside and screened from view by a fence or hedge. Occupants of "graveyards" should be decently buried from sight.

SCOTT'S SCRAP BOOK

By R. J. SCOTT

STOCK QUOTATIONS

(Stock Quotations Furnished by Barclay & Crawford)
56 Bridge Street East
Members Toronto Stock Exchange
Belleville Office — Dial WO 8-5581
H. P. Wills, Manager.

INDUSTRIALS

Abitibi	46¾
Alberta Distilleries	230
Alberta Gas Trunk	28⅝
Algoma Steel	57¼
Aluminium	36
Argus	11
Bank of Montreal	64¼
Bank of Nova Scotia	72½
BC Telephone	54¾
Bell Telephone	54¾
Brazilian Trac.	27G
British American Oil	22⅝
B.C. Forest Prod.	23
Calgary Power	21¼
Canada Cement	37
Husky	6⅛
Cdn. Imp. Bank Com.	64¼
Cdn. Breweries	10⅜
Cdn. Brit. Alum. A	8⅛
Canadian Chem.	11½
Canadian Tire	33¼
Cdn. Pacific Rlwy.	33⅛
Cockshutt Dev.	13¼
Cons. Gas S.	59½
Cons. Paper	38⅜
Consumer Gas	13½
Corby's "A"	18¾
Crush International	13½
Distillers Seagram	53½
Dominion Foundries	64
Dominion Steel	13¾
Dominion Stores	15½
Dominion Tar	17⅝
Falconbridge	56¾
Ford (U.S.)	60
Ford "A"	187
General Dynamics	25½
General Motors	84½
Great Lakes Paper	22¾
Guaranty Trust	59½
Home Oil "A"	13⅝
Imperial Oil	43¾
Industrial Acceptance	23⅝
International Nickel	69⅜
Interprov. Pipeline	84¾
Invest. Syndicate "A"	53
Jockey Club Ltd.	3.15
Lake Ont. Portland	345
Laurentide Fin.	13⅜
Lakeland Gas	615
Levy	20½
Loblaw Cos. "B"	7½
Massey Ferguson	15¾
MacMillan B. and P.	34⅝
Monarch Woods F	
Moore Corporates	52¾
Norands	39
Page Hershey Tubes	19½
Royal Bank of Canada	75
Shell	17⅝
Simpson's Ltd.	35⅞
Steel of Canada	22
Toronto-Dom. Bank	63½
Trudeau Plateaux	11¾
Trans Canada Pipe	23¼
Union Gas	21⅝
Victoria and Grey	34¾
Westcoast Trans.	16
Walkers	59¼

MINES AND OILS

Assoc. Arcadia Nickel	43¼
Atlantic Coast Copper	90
Beth Copper	510
Central Delrio	795
Campbell Chib	380
Cdn. Export Gas	106
Cock. Willans Gold	430
Cons. Discovery	65
Cons. Halliwell	14½
Consent Exp.	430
Craigmont	18¾
Denison	11¾
Dickenson Mines	610
Dome Mines	31
East Malartic	215
East Sullivan	140
Faraday	111
Frobex	80
Geco	29
Gunnar Mines	835
Giant Yellowknife	12¾
Hollinger	27¾
Hudson Bay M. and S.	56¾
Hudson Bay Oil	16
Kerr Addison	635
Labrador	33¾
Lake Dufault	740
Latin America	25
Maritimes	40¼
McIntire	48
Midcon	29
Murray	116
North Coldstream	60
New Hosco	194
New Mylamaque	13½
Nickel Min. and Smelt	21
Northern Canada	150
Normetal	315
Northgate	345
Opemiska	790
Pacific Pete	12¾
Preston Mines	935
Prospect Airways	60
Provo Gas	170
Quemont	11
Rio Algom	14¾
Riz	23½
Rockwin	21
Sherritt Gordon	290
Silver Miller	25
Siscoe	173
Steep Rock	450
Tombill	64
Triad	160
United Asbestos	295
United Keno Hill	370
United Oils	142
Zenmac	20

Toronto Stocks

TORONTO (CP)—Prices were mixed to slightly higher in moderate morning trading on the stock market today.

The 20-stock industrial index was ahead less than one - half point and, as is customary in a weak market, gold issues were strong.

On the main board the biggest change was in the British Columbia-based Canadian Collieries, down 2¾ to 8¾. British Columbia Power, in which there was a special-sized transaction of 10,100 shares at an average of $24.90 a share, was the most active industrial issue, up¼ to 34¾ on more than 25,000 shares.

Banks were weak with Toronto - Dominion down ⅛ and Nova Scotia ⅜.

Base metals were down slightly. Noranda dropped ¼, Rio Algom ⅛ and Steep Rock 20 cents. Among gold issues, Dickenson and Preston each advanced 15 cents and Dome ⅛.

On index, industrials gained .52 to 668.50, less than a point away from its all-time high of 669.14. Golds were up .35 to 92.34. Base metals lost .32 to 216.37 and western oils .05 to 121.38. The 11 a.m. volume was 773,000 shares compared with 478,000 at the same time Tuesday.

Prices were mixed during the day Tuesday but closer higher in light trading.

Despite the advance on index, the industrial picture was confused. Papers were mixed, Abitibi up ⅛, Great Lakes Paper ¼ and Moore Corp. down ½.

Algoma advanced ¼ and Dominion Foundries and Steel slipped ⅜ among steel issues. Banks were mixed to lower and financial issues and refineries were down.

Chrysler made a healthy gain of 3⅜ to 82 and Aluminium rose 1¼ to 27¾. Major losers were Fanny Farmer, down 3½ to 33¼ and Investors' Syndicate A, off 1⅜ to 52⅞.

Falconbridge was ahead ½, Dome ⅛ and International Nickel slipped ¼ in base metals. Dickenson declined 15 cents to $8.05.

Among speculative mines, Leitch made up for earlier losses, closing nine cents ahead at $2.57. ISO was up one cent to $1.21 and Merrill dipped six cents to $1.06.

On the foreign market, Shell Canada rose 1⅛ to 18, Consolidated Paper ½ and Moore Corp. ⅛.

On index, industrials were ahead 1.73 to 649.08, western oils .39 to 121.43, base metals .19 to 216.69 and golds were down .40 to 91.89. Volume for the day was 2,112,900 shares compared with 2,317,000 Friday.

PRODUCE MARKET

TORONTO (CP) — Churning cream and better grade prices were unchanged today.

Wholesale to retail carton eggs, average weighted price as of Sept. 24: A large 63.8; A medium 61.9; A small 45.5.

Butter prices: Canada first grade: Ontario tenderable 51-52; non-tenderable 50½-51 off truck, in light trading; western 50½-51 (nominal).

DOLLAR RATE

MONTREAL (CP) — The United States dollar in terms of Canadian funds was down 3-32 at $1.07¾. Pound sterling was down 3-16 at $3.01⅛.

Speaking Personally

By Gladys Ward

A TO Z

What is it about crossword puzzles that is so fascinating? Is it all those empty spaces waiting to be filled? Or is it the challenge to match wits with the authors? Maybe it is just a chance to learn new words, or find the right ones.

A woman I know told me she could hardly wait for the paper carrier boy to bring The Ontario Intelligencer so she could get at the crossword puzzle. She said she would start looking out the window an hour before he was due. Jigsaw puzzles have something of the same attraction. It seems a sort of compulsion to get order out of disorder, and get all those pieces in their right places. Some people I know can hardly leave a puzzle once they have started it.

The crosswords in this paper are always a challenge. If you don't believe it try one some time. There are newspaper puzzles that are too easy or use contrived words (sometimes I think they make them up to fit) but these are usually factory. To anyone who likes a challenge I recommend the one in this paper.

The Ontario Business College encourages its students to do crossword puzzles to increase their vocabulary and as an exercise in looking words up in the dictionary.

Words are fascinating things. Every time I look up a word in the dictionary I get absorbed in some new and interesting one. For instance, I happened on the word palindromic. This was a new word for me. For those who haven't had occasion to use it recently, palindromic refers to a word or sentence that is spelled the same backwards as forwards, for example, "Madam, I'm Adam."

B

According to a press release that came to this desk, nearly one third of all pharmacy students in Ontario are women, and the proportion increases each year. This is a quite amazing statistic, as it has always seemed a man's field, in Belleville at any rate. It seems that it is of particular attraction to women because of the opportunity for married women to work part time, and to earn a higher-than-average salary. Starting salaries for graduate pharmacists with university degrees are now among the highest of any profession. The demand from industry and from hospitals continually exceeds the number of students taking the four year University of Toronto course.

The drug store, which for years has been thought as the extent of the profession, now lags behind other areas such as government laboratories, drug manufacturing firms, hospital pharmacies, and in related fields such as drug inspection, crime investigation and the armed forces.

Considerable opportunity exists also in the fields of graduate study leading to teaching, industrial research, and the development of new drugs and medicines.

As far as we have been able to ascertain there are no women pharmacists in Belleville, but Miss Margarita Demczyna, Plainfield, has been awarded a bursary for $500, and will enter the U. of T. this fall.

* * *

Note to Belleville pedestrians: That driver MAY stop at the cross-walk but don't count on it unless you are the type that likes to play Russian roulette.

Women's Activities

FULL GOSPEL C.A.

FRANKFORD — Frankford Full Gospel C.A.'s met at the church on Friday evening, September 20th and journeyed by car to Mr. Ken Faul's property where they gathered around a huge bon fire for their Fireside service. President, Keith Helm led in choruses, Mr. J. Wagar read the Scriptures, Rev. F. Spring brought a message on "Moses, A Good Leader and Servant of God".

A corn and marshmallow roast was enjoyed by all and a time of fellowship.

(Advertisement)

The Tag That Can Save Your Life!

Are you allergic to penicillin? Do you take insulin or cortisone? Find out in October Reader's Digest if you are one of the millions who should carry this new life-saving symbol—to protect against fatal errors in emergency treatment. Learn how you can get this universal identifying symbol, in Reader's Digest, now on sale.

TELEVISION

ANTENNAS

- MOVED
- OVERHAULED
- TOWERS ERECTED

Complaints of poor television reception are often traced to faulty or worn out TV aerials

CALL US FOR A FREE ESTIMATE
AND TAKE ADVANTAGE OF OUR
SPECIAL SUMMER RATES
NO MONEY DOWN
ADD THIS TO YOUR ACCOUNT

BOOTH Radio and Television Ltd.
170 FRONT ST. (Opp. City Hall) WO 8-5725

The French Salon of Hair Design
OUR
"SUPERVISED NURSERY"
Will Be OPEN Every
Tuesday-Wednesday-Thursday
9 a.m. to 5 p.m.
"FOR THE MOST IN ELEGANCE"
WO 2-7470 & WO 2-7625
Opposite "El Rancho" 382 Front St.
"BY APPOINTMENT ONLY"
8 STYLISTS TO SERVE YOU (Rear of Building) FREE PARKING

"64" IS COMING ALL "63"

★ PIANOS
★ ORGANS
★ TELEVISIONS
★ HI-FI STEREO COMBINATION

25% Off

No Trade Required No Down Payment 24 Months to pay

Roluf's
MUSIC CAMERA & TRAVEL
227 FRONT STREET BELLEVILLE

NOW! RESERVE A COACH SEAT ON OCEAN LIMITED

$1.00

- Anywhere between Montreal and Halifax
- Special porter service
- Board train at your leisure

CN

ROLUF'S TRAVEL CENTRE
227 FRONT ST. YOUR CN AGENT WO 8-6469

Mexican Cooking Said Tastiest, Most Varied

MEXICO CITY (Reuters)—Mexican cooking, one of the tastiest and most varied in the world, has been brought to the limelight by a recent 16-day exhibition of Mexican cookery at the national auditorium here.

The fair, organized by the Mexican food than chili peppers, tamales and tacos—that, in fact, Mexico boasts a cuisine as varied and sophisticated as any in the world.

As thousands of foreign visitors have discovered, modern Mexican cooking is a blend of Indian and European influences, combined with native ideas.

USE IMAGINATION

Mexicans use considerable imagination in concocting their dishes and a wide range of ingredients which include beef, pork, goat, deer, rabbit, iguana, game birds, turkey, chicken, many different kinds of seafood, roots and leaves, tropical fruits and vegetables.

Vegetables alone offer a variety of about 100 peppers, rice, corn, tomatoes and cactus flowers.

Mexico claims to be second only to China in the wide variety of its cuisine. Experts estimate, for example, that Mexicans have 300 different ways of preparing chicken.

Sauces come in an endless variety and add additional flavor to food. Some are made simply, like Mexican sauce, by gridding tomato with chili, or like guacamole, by mashing avocados with onion and chili plus a dash of coriander.

But many others are almost works of art—like mole, for instance, which is made with chocolate, a wide variety of chilis, squash and other seeds, lard, almonds, cloves, peanuts, cinnamon, garlic, vinegar and sugar, all blended by long hours of cooking to obtain exactly the right flavor.

ART FROM CANADA

Four Canadian artists this fall sent 73 paintings to the seventh San Paulo Bienal, one of the foremost showcases of painting in the world.

U.C.W. Meeting

HOLLOWAY STREET U.C.W.

The Holloway Street United Church Women held their regular monthly meeting on Monday.

Mrs. Holmes, the president, welcomed the members and opened the meeting with some thoughts on church fellowship and recruiting.

The business of the meeting was conducted with a number of matters being attended to, including final planning for the bazaar at the end of October.

Mrs. Dorothy Taylor gave report on her trip to Leadership Training School and stressed the fact that service to the church was important and gave information on the vast number of books and other instructional aids available to part time and full time church workers.

The devotional conducted by Mrs. Cawse' group answered with the theme "Here Am I, Send Me." Mrs. Daniels ended her meditation with this thought, "Every heart without Jesus is a mission field, and every heart with Jesus is a missionary."

Mrs. Campbell's group served refreshments and the meeting closed.

Coffee Party Starts Year's Activities

The University Women's Club of Belleville and district held a most successful "Get Acquainted" coffee party on Thursday evening at the home of Mrs. R. A. Pringle, 370 Trent Road. Co-convenors of this event were Mrs. R. S. Burtt and Miss Elizabeth Klein.

Sixty members and prospective members were welcomed at the door by the hostess, Mrs. Pringle, the president, Mrs. J. E. Pugh and thevice-president, Mrs. R. R. Barrett. Mrs. F. H. Bellefeuil invited all to sign the guest book, while Mrs R. G. Walsh and Miss E. Moffatt presented each one with a name tag.

Mrs. C. Aitcn and Mrs. D. I. MacKinnon invited the guests to the coffee room where Mrs. A. E. Lewis, Mrs. J. E. Bateman, Mrs. G. Bailey and Mrs. G. E. Boyce presided at the silver services. Mrs. P. Belton, Mrs. R. Jeffrey, Mrs. J. Nelles, and Miss Doyle served the guests, and Mrs. J. L. Acton, Mrs. F. J. O'Riordan and Mrs. W. J. Musgrove replenished the trays of tempting cakes.

Membership renewals were attended to by Mrs. W. C. Fryer and Mrs. P. Harris.

After finishing coffee, many of the guests enjoyed a social hour in the living-room where Mrs. J. Boyd and Mrs. D. G. Burr acted as assistant hostesses.

Mrs. Jeffrey answered questions about the interesting programs to be expected this year, and Mrs. R. N. McNicol and Mrs. W. N. Hiyrt gave out information concerning the U.C.W. bridge marathon.

The University Women's Club will hold its first monthly meeting in Education Hall on October 17th when the special speaker will be Dr. Rodriquez, the ambassador from Chile. Any women university graduates who were unable to attend the "Get Acquainted" coffee party are cordially invited to attend the October meeting.

MOST QUALIFY

Approximately 97 per cent of Ontario residents are covered by Ontario hospital insurance.

Women's Activities

The regular meeting of the Ladies' Auxiliary of Branch 89 of the Royal Canadian Legion held its meeting Tuesday, September 17 with a good attendance. Three new members were initiated and four other memberships passed.

Plans for the annual bus trip to Syracuse on Saturday were discussed. The return trip will be by way of Watertown. A Hallowe'en dance was discussed to take place on November 1st with Dan Fairman's orchestra supplying the music. Plans were completed for the annual bazaar.

Comrade Begley, the Zone Sports' Chairman, presented plans for the future season of activity. Members interested in darts, euchre, bowling or cribbage are asked to call her.

An auction sale will be held at the next meeting, each member to bring a saleable article.

Comrade Bradford, a valued member of the Auxiliary, is confined to her home.

At the close of the meeting a cup of tea with cake and cookies rounded out a sociable get-together.

It is the good fortune of a company to be able to give their customers a really exceptional bonus.

Mother Parker's, Canada's fastest-growing tea company, is therefore proud to offer—as a FREE Gift—a series of impressive Bavarian figurines.

A beautifully-coloured reproduction of such well-known groups as "Boy with Pumpkin", "Boy with Ladder" or "Boy with Geese", is enclosed in each specially-marked 60 teabag pack. An equally colourful and attractive single figure is in each specially-marked 60 teabag pack. There are 12 different figures in all.

This special free offer is so outstanding that we do not expect it will last long. We suggest you begin collecting your set of these delightful figurines right away.

FIGURINES SHOWN ARE ACTUAL SIZE

60 tea cup TEA BAGS
Mother Parker's FREE INSIDE
ONE EXQUISITE BAVARIAN ART FIGURINE

Amodeo's

OPEN DAILY 9 A.M. TO 9 P.M.

109 NORTH FRONT ST. WO 2-8462
20 BRIDGE ST. WEST WO 2-7052

SHOULDER PORK Sale

LEAN & MEATY...

39¢ lb

FOOD SPECIALS

N.B. POTATOES 25-lbs. 57¢

BRAND NAME

Sun Ripe APPLE JUICE 48-oz. tin .. 33c

Mother Parker INSTANT COFFEE 6-oz. jar. Reg. $1.02.. 87c

Heinz TOMATO JUICE 10-oz. Tin 9c

Catelli SPAGHETTI 1-lb. 19c

ONT. GROWN CABBAGE 10¢ ea.

FINEST PASCAL CELERY

JAVEX 64-oz. 45c

SHOP EARLY! SOME ITEMS ARE LIMITED

PORK RIBLETS 3 lbs. HOCKS 3 lbs. SAUSAGE 3 lbs. $1

Buttercup MARGARINE 5 Lbs.

3 FREE DELIVERIES DAILY With order of $7.00 or more

KRESGE'S

POLYETHYLENE FLOWERS

FREE

1 — 5" Stem Rose with each 25c purchase of Artificial Flowers. (Shop early as stock is limited).

SPECIAL!

BEAUTIFUL LIFE LIKE MEDIUM STEM ROSES

Many assorted colors to choose from.

5c or 57c DOZEN

Special Values in Better Flowers

FREESIA SPRAY 39c
24" LARKSPUR with 3 leaves 59c
ROSE SPRAY 59c

ATTRACTIVE MEDIUM AND LONG STEM FLOWERS

18" ROSE BUD (10 leaves) 5c
20" BLOOM BLOSSOM 5c
14" FREESIA 5c
18" OPEN ROSE (10 leaves) 10c
AZALEA 10c
MOUNTAIN ROSE 10c
POPPY BRANCH 10c
PLUM FLOWER SPRAY 19c
OPEN ROSE AND BUD 19c
18" DELPHINIUM (2 leaves) 29c
DELUXE ROSE 29c
LARGE ROSE & BUD 29c
STOCKS 29c
TWO-TONE SNAPDRAGONS 29c

SHORT STEM FLOWERS

AFRICAN VIOLET (9 leaves) 5c
SWEET PEAS (5 flowers) 10c
LILY-OF-THE-VALLEY 3 sprays 10c or 3 for 25c

FERN & FOLIAGE

FINE BRANCH ..... 10c - 19c
EUCALYPTUS 19c
LARGE PHILODENDRON 29c
LARGE IVY 29c
ASPARAGUS FERN, SPECIAL 7c
VIOLET LEAF SPRAY 5c
SPECIAL assortment of 6 different styles of GREEN FOLIAGE ..... 10c and 19c each
SPECIAL 6 foot GARLANDS
IVY & PHILODENDRON (Green) 49c

Colourful Fall Festival of Flowers and Foliage Including

ASTER 19c
(September Flower of the Month)
MUMS 39c
ASSORTED FALL FOLIAGE ..... 10c - 19c

NEW HANGING FLOWERS 19c

For Baskets, Wall Plaques, etc. Assorted Sweet Pea, Rose, Hops, Clematis and Morning Glory.

Beautiful Made-Up Table Centres and Foliage in Attractive Holders $1.98 and up

Artificial Waxed Fruit

Good assortment of waxed fruit plus 3 colors. Grape Cluster (24 on a cluster)

only 29c each

RATTAN HORN OF PLENTY 98c
ROUND FRUIT BASKET WITH HANDLE ... 1.29

SATISFACTION GUARANTEED OR MONEY CHEERFULLY REFUNDED

Betty Ingram Sets Course Record

Betty Ingram climaxed a brilliant season at the Bay of Quinte Country Club yesterday.

Playing with husband Alex. Ingram, the club's ace lady golfer set a course record with a fine 78.

This is the first time in the history of the club that a woman golfer has "broken 80" on the Quinte course.

And hubby Alex needn't be ashamed of his score. He trailed the club women's champion by a single stroke.

This is not the first time Mrs. Ingram has carded a below 80 score. Winning the Watertown Ladies' Invitation this summer she carded a 78.

"Yesterday," she said, "I did everything I wanted to do. Except on the 13th hole."

By that Mrs. Ingram meant she par'd every hole on the back nine but ran into trouble on the 13th. Here she faltered for the moment and bogied the hole with a seven.

She has had an outstanding season on the fairways and greens this year. The best, so far, in her golf career.

She has won six or seven district and international field day t ournaments.

She has won practically every trophy up for competition with the exception of the Ladies' Trophy.

"That cup has always eluded me," she said. "Three times I have tried to win it— and three times I have finished in the runner-up position."

Church Groups

CHRIST CHURCH E.S.W.A.

Members of the Evening Branch of the Woman's Auxiliary of Christ Church met on Monday evening in the parish hall for their first meeting of the Autumn season.

The president, Mrs. P. Burton, assisted by Mrs. L. Mason conducted the devotional service with Mrs. S. Beggs at the piano.

Mention was made of the rummage sale next week following which a special meeting will be held to discuss plans for the bazaar in November.

The Deanery meeting will be held in St. Margaret's-on-the-Hill Church, on Wednesday, October 23rd.

A letter was read from Mrs. Monaghan, secretary of the Extra-cent-a-Day fund reminding members the money should be sent in by November.

Tea hostesses were Mrs. J. Ling and Mrs. R. Reid.

WEDDING

DICKEY—GURNICK

St. Joseph's Roman Catholic Church was the scene of a pretty wedding recently when Anne Bernice Gurnick, daughter of Mr. and Mrs. Samuel Gurnick, R.R. 4, Belleville, was united in marriage to Vernon Dickey, son of Mrs. George Dickey, Halloway, and the late Mr. G. Dickey.

The Rev. Father Buckley officiated before a background of pink and white gladioli and white satin bows designated the guest pews.

Miss Gertrude Simmons presided at the organ and accompanied the soloist, Mrs. Hazel Ashbaugh.

Given in marriage by her father the bride wore a floor-length gown of norgama featuring a fitted bodice with scoop neckline outlined with "Grapes of Good Fortune" Guipure lace. The bouffant skirt was shirred between rows of matching lace ending in a chapel train. A silk illusion veil flowed from a coronet style headdress. She carried a bouquet of red roses mingled with stephanotis.

Mrs. Olga Deveau, sister of the bride as matron of honor, and the bridesmaids, Miss Anna Mae Dickey, sister of the bridegroom, of Halloway, and Miss Suzanne Lazariuk of Belleville, were dressed silks in soft tropic water shade of norganza having bell-shape skirts and fitted bodices completely covered with embroidery. They wore matching headpieces with circular veils and carried bouquets of white and blue tinted 'mums. The little flower girl was Miss Suzanne Ray, niece of the bride who wore a white norganza frock with matching headband centred with solitaire norgana rose. She carried a basket of white and red 'mums.

Mr. Fred Deveau, Belleville R.R. 4, attended the bridegroom while Mr. Iner Prindle, Marmora and Mr. John Anderson, Belleville, ushered the guests.

A reception was held at the Legion Hall, Pinnacle Street, where the bride's table was centred with a three-tier wedding cake topped with two white bells and doves holding tiny wedding rings. The bride's mother received the guests, wearing a dress of cranberry colored Alencon lace with satin binding, matching cranberry colored velvet and satin hat, black accessories and a corsage of white 'mums. The bridegroom's mother assisted, wearing a greyish blue figured silk dress with matching jacket, black accessories and a corsage of yellow 'mums.

Guests were present from Toronto, Detroit, Windsor, Welland, Hamilton, Delore, Marmora, Belleville and Point Anne.

Previous to the marriage a cup and saucer and linen show-

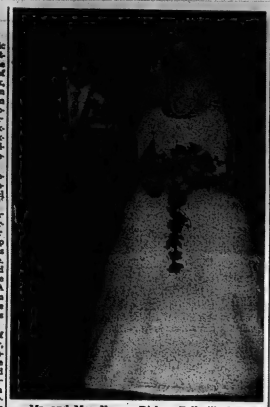

Mr. and Mrs. Vernon Dickey, Belleville R. R. 4, are pictured leaving St. Joseph's Roman Catholic Church following their recent marriage. The bride is the former Anne Bernice Gurnick, daughter of Mr. and Mrs. Samuel Gurnick, Belleville R. R. 4. The bridegroom is the son of Mrs. George Dickey of Halloway, and the late Mr. G. Dickey.

(Photo by William E. Riley, Belleville)

er was held at the home of Mrs. Ken Greatrix with Mrs. William Lazariuk as co-hostess, and a trousseau shower was held at the home of Mrs. Garth Bradshaw.

Mr. and Mrs. Dickey will reside at Belleville, R.R. 4.

OPEN MET

LONDON (Reuters)—Finance chiefs for 16 independent Commonwealth countries opened a two-day meeting Tuesday with discussions of economic and financial policies. Conference sources said the Commonwealth ministers, here to take stock of the sterling area's fortunes and world economic trends, also discussed industrial and technical development issues.

SOCIAL AND PERSONAL

The Social Department invites readers of The Ontario Intelligencer to send brief items of interest, news of teas, parties, showers, anniversaries, bazaars, visits and visitors. There is no charge. Please telephone WO 8-5757 between 3:30 a.m. and 4 p.m.

Dr. T. I. and Mrs. Woodley left on Saturday for Montreal to visit Dr. Woodley's brother Kenneth and Mrs. Woodley. On their return trip they will visit Ottawa where they will stay at the Chateau Laurier.

• • •

Rodney Lane Vance, infant son of Mr. and Mrs. Donald Lee Vance and Kimberly Mary Ritz, infant daughter of Mr. and Mrs. Arnold Ritz were baptized at Carmel United Church on Sunday, September 22. The Baptismal rites were performed by Rev. L. A. Packman of Canniton.

• • •

The sacrament of baptism was observed in Frankford United Church on Sunday. The following were received into the fellowship and environment of the Christian Church: Blair Hilliard Beaudrie, infant son of Mr. and Mrs. Hilliard Beaudrie; Robert Louis Mathias Berger, infant son of Mr. and Mrs. Joseph Berger, and Victoria Lynn Smith, infant daughter of Mr. and Mrs. Cyril Smith. The altar was beautifully decorated with flowers.

Mrs. Barbara Jewell, kindergarten superintendent, assisted the minister with the baptismal service.

Mr. and Mrs. Robert Merrey, Valparaiso, Florida, and Mr. and Mrs. Clifford Ray, Belleville, were recent guests of Mr. and Mrs. William Whitred of Havelock.

• • •

Alan MacDonald, son of Mr. and Mrs. Roy MacDonald, Point Anne, a graduate of Moira Secondary School, Belleville, has enrolled at Queen's University as a medical student.

To fasten a food shopper firmly, put a piece of masking tape under the bag, under the handle before tightening the zipper to the table.

TIME 2-23

DON'T SNAG SHEER CURTAINS!

"LOK-SEAM" Curtain Rods with the built-in Threader Cap!

Lok-Seam's threader cap is designed to glide through the flimsies...curtains with no danger of snags. Rods will not sag or twist, either, because they're made of strong, seamed steel tubing. Triple-coated to prevent rusting and chipping.

LOK-SEAM THREADER CAP

Widths from 18 in. to 86 in. Priced from..... 46c

WALKER Hardware

248-50 FRONT ST. BELLEVILLE

DIAL WO 2-2538

"QUALITY AT FAIR PRICES"

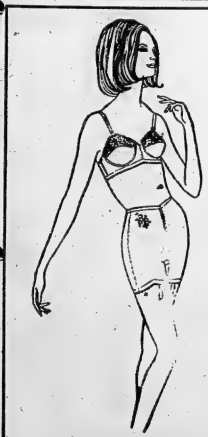

2 ounces of pure beauty!

LITTLE GODIVA® by WARNER'S®

WHAT YOU FEEL IN A WARNER'S® — ISN'T THE CIRCLE

RACHAEL'S

313 FRONT ST. WO 2-1975

good for all the family

A SUGAR-FREE GINGER ALE

that tastes as good as the ginger ale you're drinking now

refresh and stay

with the new, low-calorie

AMERICA DRY GINGER ALE

NO EXTRA COST... 6 bottle carton 45¢

GOOD FOR ALL THE FAMILY... grown-ups and children too!

ONE CALORIE PER SERVING... drink all you want without putting on weight

Bottled in Belleville by Moira Beverages Limited — 291 Coleman Street

FAMOUS ALL VEGETABLE

Blue Bonnet

GOODNESS

2¢ OFF FOR A LIMITED TIME

NOW IN HANDY GOLDEN-YELLOW QUARTERS

New package convenience, same famous Blue Bonnet *100% vegetable oil* quality. Each quarter pound is individually wrapped. Simply unwrap and serve as is, the rest stay fresh. Enjoy the nutritional advantages of a margarine *made* only from pure vegetable oil...sunny-sweet Blue Bonnet Margarine, Canada's favorite —now in a handy new package!

ALSO AVAILABLE IN THIS THRIFTY 3 LB. PACK

Each pound wrapped separately. Golden yellow, or uncolored with color tabs enclosed.

6¢ OFF FOR A LIMITED TIME

NEW WAY TO WIN

MORE FUN!

55 WAYS TO WIN!

Here's your golden opportunity to win extra cash for Christmas . . . for a winter vacation . . . for anything your heart desires! Every time you visit DOMINION you will receive a free "4-IN-A-ROW or 4-OF-A-KIND" card. These valuable cards come in four different colours—RED, GREEN, BLUE and BROWN.

Take your card home and dip it in water. One of the following numbers OR letters will appear in two corners of the card:

2-3-4-5-6-7-8-9-10-J-Q-K-A

COLLECT 4-IN-A-ROW —
Collect any four in a row (as above) from 2-3-4-5 up to 10-J-Q-K, *all cards printed in the same colour*, and win..... **$100**

Collect J-Q-K-A *all cards printed in the same colour*, and win..... **$500**

BONUS If the word BONUS appears you win $2.00 and another card.

COLLECT 4-OF-A-KIND —
Collect four of the same *number*, each card printed in a *different colour* (red, green, blue and brown) and win..... **$100**

Collect four of the same *letter*, each card printed in a *different colour* (red, green, blue and brown) and win..... **$500**

GRAND PRIZE!
See back of card for information on how you can win..... **$1,000**

Check these 55 Ways to Win—
From 2-3-4-5 up to J-Q-K-A, there are 10 different winning combinations in each of four colours, a total of 40 different ways to get 4-IN-A-ROW. From four 2's (all different colours) up to four A's (all different colours), there are 13 ways to get 4-OF-A-KIND! There are also $2.00 "BONUS" prizes, plus a grand prize of $1,000—a grand total of 55 ways to win!

DOMINION

Ideal for Hamburg or Meat Loaf

SPECIAL

FRESH

Ground BEEF lb. 45¢

CANADA'S FINEST RED OR BLUE BRAND STEER BEEF

RED BRAND THE BEST TRIM IN TOWN

BEEF ROAST & STEAK SALE

BONELESS ROUND
Steak or Roast
ROUND END
Rump Roast
lb.

SPECIAL
87¢

SIRLOIN
T-BONE
PORTER HOUSE
WING
STEAKS

lb.

SPECIAL
89¢

BAKERY SPECIALS

RICHMELLO
ANGEL CAKE
SPECIAL
12-oz. each **39¢**

Richmello—Plain Sugar & Cinnamon
DO-NUTS
SPECIAL
2 pkg. 12 **49¢**

OVEN READY PRE-DRESSED TURKEYS

SPECIAL
6-12 lb. ave. lb. **39¢**

GALVANIZED WARE
LOCK LIDS
GARBAGE CANS
lge. size **2.88**

SUNDRIES SPECIAL
HEAVY TERRY
BATH TOWELS
Size 22x42 only **98¢** each

SNACK BAR SPECIAL
PLAZA ONLY
DOMINO SUPER
HOT DOGS
Lge. Size **15¢** each

SNACK BAR SPECIAL
PLAZA ONLY
HOT COFFEE
Only **5¢** Cup

$1 00 - $5 00 OR $10 00 CASH!

MORE FUN!

In Dominion's New & Exciting

4-IN-A-ROW OR 4-OF-A-KIND

MORE PRIZES!

MORE WAYS TO WIN!

COLORED

GOOD LUCK MARGARINE

SPECIAL 1-lb. pkg. 25¢

HILLTOP FROZEN

FRENCH FRIES

SPECIAL 9 9-oz. pkg. $1.00

INSTANT POWDERED SKIM

MILKO

SPECIAL 3-lb. box 69¢

CUT FOOD COSTS

LIPTON'S TOMATO, VEG. CHICKEN NOODLE **SOUP MIXES**

SPECIAL 4 2½-oz. pkg. 49¢

BETTY CROCKER **CAKE MIXES**

SPECIAL 2 19-oz. pkg. 79¢

MIR **LIQUID DETERGENT**

SPECIAL 2 24-oz. cont. 79¢

SCOTT **TOILET TISSUE** 6 roll pkg. 59¢

5 Asst. Colors

GARDEN FRESH FRUITS & VEGETABLES

NO. 1 **Ontario CARROTS** SPECIAL 2 2-lb. pkg. 35¢

NO. 1 WAXED **Ontario TURNIPS** SPECIAL 2 25¢

NO. 1 GREEN **Ontario CABBAGE** SPECIAL 2 Lge. heads 29¢

ONTARIO NO. 1 TABLE

POTATOES

SPECIAL 25 lb. bag 49¢

SHERIFF GOOD MORNING **MARMALADE** 24-oz. Jar 53¢

CHASE AND SANBORN **COFFEE** 1-lb. bag 75¢

HEALTHO **DOG FOOD** 6 tall cans 1.00

15¢ OFF — INSTANT CHOCOLATE **TODDY DRINK** 32-oz. cont. 99¢

8¢ OFF **SPIC & SPAN** Reg. Size 36¢

20¢ OFF OXYDOL **SOAP POWDER** Giant Size 1.39

IVORY PERSONAL **TOILET SOAP** 3 Bars 98¢

OLD TYME **TABLE SYRUP** 32-oz. bottle 69¢

VALUES EFFECTIVE UNTIL SEPTEMBER 28, 1963

25 VICTORIA AVENUE

HERCHIMER AND BRIDGE ST.

SHOPPING PLAZA

DOMINION

Successful Living

(A Canadian Social Worker Helps with Human Problems)

Girls Are at Fault Too

By DORIS CLARE

DORIS CLARE

DEAR DORIS — I am a middle-aged male high school teacher. Each day I read your column, and I note that there are frequent questions from teen-age girls about the problem of a boy getting fresh on dates. Your replies are in two parts: a deprecation of the boy's attitude and behavior, and advice as to how to prevent it or deal with it.

I cannot recall, however, that you ever mention the part that a girl herself may play in inciting the "getting fresh" because of her provocative attitude and appearance. There is a big difference between acting and looking attractively feminine and vulgarly female. If she chooses the latter, as I see so many do, wearing clothes that reveal all but the most intimate anatomical details, what can she expect?

Surely, as a Canadian social worker you know your psychology well. Yet you seem to assume that the boy only is at fault. Come now, in the first place is that fair and, secondly, why not advise the girls on this matter as well as others? — MERE MIDDLE-AGED MALE.

THANK YOU, MR. MALE — I couldn't agree more. Perhaps we needed you to put it into words for us

* * *

(Don't let life get you down. Write to Doris about what's troubling you, enclosing a five-cent-stamped, self-addressed envelope with your letter.)

13 Women Are Contesting B.C. Election on Sept. 30

By STEPHEN SCOTT

VICTORIA (CP)—A mail carrier, an editor and a Chinese-Canadian dress designer are among 13 women contesting the Sept. 30 British Columbia election.

There are six New Democratic Party women candidates, two Social Creditors, four Progressive Conservatives and one Liberal.

In the 1960 election there 10 women candidates, three of whom were successful and are standing for re-election as NDP candidates again. The breakdown in the last election was four NDP, three Conservatives and one each from the Liberal, Communist and Social Credit parties.

The mail carrier is Izabel Dawson of Powell River, 50 miles north of Vancouver. Mrs. Dawson's route covers 60 miles in the MacKenzie constituency which she is contesting for Social Credit. A lieutenant in the Canadian Women's Army Corps during the Second World War, she opposes Anthony Gargrave who has held the riding for the CCF and now NDP since 1952.

STARTED AS STENO

The newspaper woman is Elizabeth (Bessie) Forbes, women's editor of the Victoria Times for the past 14 years. A Liberal, she is running in Victoria City, a multiple-member seat that has been represented by three Social Creditors. Miss Forbes, who rose from stenographer in her 40 years with The Times, is a former officer of the Canadian Federation of Business and Professional Women's Clubs and edited the federation's national magazine for six years.

Designer Gladys Chong is seeking to capture one of the two seats in Vancouver East for the Conservatives. In the April federal election she became the first Chinese-Canadian woman to be sent to Parliament, running on the slogan "Follow Chong"—a play on the Conservatives' "Follow John" slogan.

Camille Mather, wife of Vancouver Sun columnist and MP Barry Mather, is seeking re-election as NDP member for Delta in the Fraser Valley, a seat she first won in 1960.

Two other NDP members, Lois Haggen and Margaret Hobbs, widows of former members of the legislature, are trying for re-election respectively in Grand Forks-Greenwood and Revelstoke. Mrs. Haggen was first elected in 1956 after her husband Rupert died while representing the constituency. Mrs. Hobbs was chosen in a by-election last year to fill the seat left by the death of husband George.

OPPOSES PREMIER

Of the 13 women candidates, Barbara Bedell of the NDP has taken on the heaviest job. She is trying to unseat W. A. C. Bennett, who has represented South Okanagan almost continuously since 1945—for the last 11 years as Social Credit premier.

Other candidates:

Isobel Pothecary, NDP, mother of three, running for the second time in North Okanagan. She lost in 1960 to Hugh Shantz, Speaker for many years who is not running again this year.

Amy Dalgleish, NDP, widow with two adult children, running in Vancouver Point Grey against such opponents as Attorney-General Robert Bonner and Liberal Mayor William Rathie.

Mandy Corrigan, Social Credit, sister of Fred Hume who was mayor of Vancouver and New Westminster. She is running in New Westminster where she was alderman for some years.

Lynn Morrow, Progressive Conservative, public relations consultant. She is attempting to win Dewdney from James Barrett, the NDP's welfare critic.

Cornelia Wildman, Progressive Conservative, a Nanaimo realtor and businesswoman which has been represented by Agriculture Minister F. X. Richter.

WESTGATE PHARMACY
WO 3-2063
Open Daily 'til 10 p.m.
FREE MOTOR DELIVERY

For . . .
Transportation To The Polls or Information
PHONE
WO 2-9134
VOTE
W. E. "Sandy" Sandercock
Your Progressive Conservative Candidate for Hastings West
Belleville Committee Rooms — 123 Front Street

The magic of a
Findlay
30" GAS RANGE

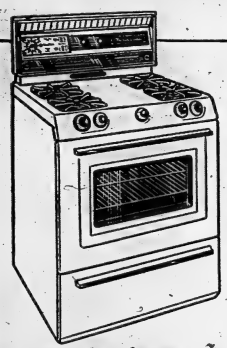

Just set the dials-
Serve when you wish

With these features - - - a joy to use

FINDLAYMATIC ROAST GUIDE CLOCK
Provides you with a complete guide and control for different roasts, weights, cooking times and temperatures.

FINDLAY ROTISSERIE
Self-basting as it rotates . . . fits easy-to-reach, broiler-front position. Meats and fowl cook all their goodness, lose less weight.

SAFETY SURFACE BURNER
Controls temperature of food to the exact heat on your thermostat control knob even when boiling every pot and pan dry.

SAFETY SMOKELESS BROILER
Exclusive Findlay elevator-type broiler with five broiling positions at eye level . . . broils without removing the broiler pan.

LIFT-OFF OVEN SIDE RACKS
You can readily lift out and replace the FINDLAY oven side racks for easier cleaning.

LIFT-OFF OVEN DOORS
A special FINDLAY feature . . . lets you pull out. Presto! the door is off for easy cleaning. Replaces by vertically — no danger of damage.

Over the Years Canadians FINDLAYS LIMITED, Carleton Place, Ontario

Ask about our "Harvest Special" prices at your local Findlay dealer.

Cherney's Furniture World
Lakeland Natural Gas Ltd.
R. Loewen Heating
Superior Propane Limited
Picton—
Tweed—
VanDusen Bros.
Guy Hughes

DOLLAR DAYS
EXTRA SAVINGS shop
RED & WHITE

— BEST BUYS —

SAVE 11c—RASPBERRY, STRAWBERRY, FRUIT CONSERVE.
ROSE PURE JAMS 24-oz. jars 3 FOR $1.

SAVE 9c—
HEINZ TOMATO JUICE 20-oz. tins 7 FOR $1.

SAVE 20c—
KLEENEX TISSUES FACIAL 200's 7 FOR $1.

SAVE 25c—TWIN PACK
Ballet TOILET TISSUE 10 ROLLS $1.

SAVE 44c—2c OFF PACK—DR. BALLARD'S
Champion DOG FOOD 15-oz. tins 10 FOR $1.

SAVE 17c—LAYER STYLE
Pillsbury Cake Mixes 3 FOR $1.

SAVE 6c — WITH FREE PUCK FOR THE KIDDIES
Rose Brand Margarine 1-lb. packs 65¢

SAVE 9c—
Mother Parker's TEA BAGS Pkg. of 50 77¢

— DOLLAR FEATURES —

SAVE 17c — EVAPORATED
CARNATION MILK Tall tins 7 for $1.

SAVE 15c—LIB CHOICE CRUSHED OR TID BITS
PINEAPPLE 20-oz. tins 5 for $1.

SAVE 11c—
YORK FANCY PEAS 15-oz. tins 6 for $1.

SAVE 9c—CATELLI, READY CUT, LONG MACARONI
SPAGHETTI 16-oz. packages 5 for $1.

SAVE 10c—LIBBY'S FANCY
FRUIT COCKTAIL 15-oz. tins 4 for $1.

SAVE 5c—H. P. SMITH'S
KETCHUP 11-oz. bottles 5 for $1.

SAVE 9c—HEAVY DUTY, 18" ROLL
REYNOLDS' FOIL WRAP 59¢

SAVE 20c—2c OFF PACK—FLOOR AND WALL
AJAX CLEANER Large 34¢

SAVE 3c—
BILLY BEE HONEY 20-oz. jars 2 for 53¢

SAVE 6c—CULVERHOUSE CHOICE
CREAM STYLE CORN 20-oz. tins 3 for 55¢

FRESH BAKED! Weston, Brown 'n' Serve
ROLLS Reg. 35c Pkg. of 12 31¢

LIQUID
TREND DETERGENT Large size 59¢

INSTANT MASHED
CARNATION POTATOES 5-oz. pkg. 29¢

FRESH Produce

SWEET JUICY CALIFORNIA
ORANGES 3-doz. $1.

NO. 1 — TASTY NUTRITIOUS
Carrots 2 2-lb. cellos 29¢

NO. 1 CRISP ICEBERG
LETTUCE lge. head 19¢

NO. 1 MILD AND SWEET SPANISH
ONIONS pkg. of 2 27¢

Frozen Food Feature
Save 4c—Birds Eye
ORANGE JUICE 2 6-oz. tins 61¢

SECOND WEEK GIANT BEEF BONANZA
Fresh Minced—Well Blended
GROUND BEEF 2 lbs. 79¢

Specially selected—Value Check'd Branded
STEAKS ROUND SIRLOIN T-BONE 83¢ lb.

Specially selected—Value Check'd
Boneless Rump Roast lb. 89¢

With the Sweet Smoked Taste . . .
TREND BACON lb. pkg. 73¢

BUCKLEY'S
RED & WHITE
113 VICTORIA AVENUE AT WILLIAM
DIAL WO 2-6122
Open Evenings 'til 9.00 Except Wednesdays — Close at 1.00

ALYEA'S
FOODMASTER
ROSSMORE — WO 2-3819
OPEN DAILY AND SUNDAYS — 9 A.M. TO 9 P.M.

SPEAKING OF MANNERS

BY PATRICIA LEWIS

IF YOU'RE A SPECTATOR, BE A SPORT.

Talked to an "old pro" today. Seems he was running a tournament for his local golf club. And was he angry!

If his job didn't depend on it, he wouldn't run another competition. He knows he'll have to do it again but, he sighed wistfully, wouldn't it be great if he could do away with spectators.

They're necessary, he admits. But he wonders what has happened to their manners.

If you're new to the game and want to be sure to do the right thing when watching a golf tournament, then heed an old pro's advice:

Leave your spiked heels at home. Flats, or low broad-heeled shoes that won't dig into or tear up the turf, are not only more correct, but much more comfortable.

Obey the marshals. They have the thankless job of keeping spectators away from the players.

Don't think you're encouraging players by shouting your support. Applaud after a good shot, but keep quiet as a mouse before.

Even though you pay your way into the tournament, your ticket of admission does not include entry to the clubhouse, which is open only to members.

Dress admittedly is informal on a golf course. Slacks, culottes or skirts, as well as sports dresses, may be worn by female spectators. Shorts are also permissible, as long as they are not cut overly short and brief. The Bermuda length is most suitable and most often worn to such events.

Don't walk across the fairway because it means the shortest distance between two points. Follow the route marked off by the marshals.

Keep away from sand traps. The sand must be kept very smooth and free of prowess and footprints that might interfere with play.

Remember you're just a spectator. Leave your own golf clubs home and don't try to speak in a few swings and putts while the competition is going on.

Bring a picnic lunch or a few candy bars, if you wish. But also be sure to bring along a portable refuse container. Even a paper bag will do. Use it to deposit any litter, and then hang on to it until you find a disposal basket.

Birth Control Spreading in Indian Cities

NEW DELHI (AP)—In its 12th year as government policy, birth control is spreading in Indian cities and beginning to touch the countryside where 80 per cent of the people live.

In Bombay, India's most modern-minded city, the birth rate is reported to be down to 27 per 1,000, not far from the national goal of 25. The national birth rate is about 40.

In the countryside around New Delhi, a survey found half the village women had heard of birth control and three per cent practised it.

At a government family-planning clinic in the capital one day recently, the waiting room was full of the sprucely dressed wives of white collar workers, come to get advice and supplies.

Miles away in the laborers' mud-hut colony of Harkesh Nagar, hundreds turned out for a weekly visit of the family planning institute's mobile clinic.

ENROL FAMILIES

A woman doctor sent young mothers to talk with a woman social worker at the front of the truck and fathers to see a male social worker at a desk across the street. The score for the day: Three women and four men—in other words, seven families—enrolled in the family planning program.

But the truck, a gift from Swedish women, is the only one of its kind in New Delhi. It will take enormous efforts to duplicate its effects ten-thousand-fold throughout India, which is what a nationwide birth-control program will require.

The goal of Prime Minister Nehru's government is to reduce the average number of children from five or six a family to three a family.

Planners say the nation must limit births or eat up all the gains in her costly economic development programs.

Planning Minister G. L. Nanda warned recently that the population is probably rising by 2.4 per cent a year—considerably faster than the five-year plans anticipated. The population grew from 361,000,000 in 1951 to about 461,000,000 in 1963, or 100,000,000 in 13 years.

KEEPS GROWING

Canada has 43 cities with population greater than 40,000.

WAS TOO GOOD

French sculptor Auguste Rodin was so skilful at representing the lifelike figure he was once accused of exhibiting a cast of a live person.

59th YEAR OF SERVICE IN BELLEVILLE

Rice Lake Quality
MINK-DYED
MUSKRAT
LIKE PICTURE
FURNISH MUFF&SCARF

It is some years since we have had such fine quality Muskrat. The skins from which these coats and jackets are made were purchased by us last Spring directly from the trappers of the Rice Lake and Bay of Quinte districts. The saving is being passed on to you. This season we have only two centre backs of the finest pelts in these coats and jackets.

SPECIAL WEEKEND SALE

THURSDAY - FRIDAY - SATURDAY

WRIST-LENGTH JACKETS $248
FINGER-TIP STROLLERS 268
KNEE-LENGTH COATS 298

WOODLEY FURRIERS
273 FRONT STREET

HIGH *presents* *fashion in* LOW *heels*

LESLIE'S Fine Shoes

255 FRONT ST.
WO 2-5359

WHERE DO YOU STAND GIRLS?

There's only three days left! . . . Our "Fierce Contest" closes this weekend . . . will you finish on top?

FOR THE FINEST IN
DRY CLEANING
SHIRT LAUNDRY
DRAPES
PHONE
CARM'S CLEANERS
WO 2-8721
660 Sidney St. — Belleville
GILFORD EASTON

BEFORE YOU BUY COLOR TV...

COMPARE the Greater Dependability of HANDCRAFTED

ZENITH COLOR TV

THE OAK PARK
Model 5018

Trim Contemporary lo-boy console styling in Grained Walnut color or Grained Mahogany color. 5"x3" speaker. Tone Control. Peak Picture Control. Spotlite Dial. Cabinet size: 33½" high, 31" wide, 19⅝" deep.

$850.00

THE AMHURST
Model 5028

Trim Contemporary upright console in genuine oiled finished Walnut and select hardwood solids or genuine Mahogany veneers and select hardwood solids. Big 7"x5" speaker. Tone Control. Peak Picture Control. Spotlite Dial. Cabinet size: 36" high, 32¾" wide, 20" deep.

$925.00

YOUR PRESENT SET IS WORTH MORE WHEN TRADED FOR COLOR TV

17 OTHER MODELS TO CHOOSE FROM

HITCHON'S

340 FRONT ST. BELLEVILLE WO 2-5349

LARGE PURCHASE... gives a LOW PRICE!

Boys' Jackets are Man-Tailored for shape-retention and stylish cut.

Good selection of patterns including herringbones, small checks, sashcords, mini-patterns. These all wool or wool blend jackets feature stylish 3-buttoned, set-in pockets with flaps, centre vent at back. Complete size-range 6 to 18.
SPECIAL PRICE 9.69

Dress slacks are Wonderful Value!

The pattern you'll like is Herringbone — or plain shades or neat small patterns. Good looking worsted flannel slacks have the slim Continental styling . . . self adjustment tab at waist, cuffless bottoms. Several shades.

SPECIAL PRICES Sizes 6 to 10 are 4.49 Sizes 11 to 18 are 5.49

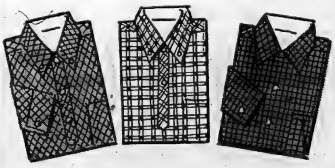

These patterns are As Illustrated— attractive, don't you think?

They're quality Canadian makes—have long sleeves and usually neat collars including Perma-stays built inside collar. Cotton broadcloth is Sanforized, colourfast. Big selection sizes 6 to 18. COMPARABLE TO 2.98 SHIRTS. 1.89

Jack Fraser stores

258 FRONT ST. — WO 8-8325
BELLEVILLE
OPEN 'TIL 9 P.M. EVERY FRIDAY

- exactly as illustrated -

CHARGE IT!
Use our revolving credit plan . . . Small Down Payment—take months to pay! Open a Credit Account ready for Winter and Christmas shopping.

Pilat With Meat

by Mary Moore

When we were very young one of the dishes we learned to make in domestic science class was Pilaf. My sister and I were fascinated watching the raw rice in a frying pan with some butter, soak it up, and become opaque and golden, before the onion and tomato were added.

WEDNESDAY: (Cassie)

Dinner Menu

Breaded Veal Chops or Cutlets; Chili Sauce; Baby Limas; Fresh Kernel Corn in Cream; Individual Salads in Wooden Bowls: Head Lettuce Chunks, Tomato Wedges, Radish Slices, French Dressing; Apple Pie (see Tuesday); Cheddar Cheese; Tea.

The dish I am giving you today is a sort of Pilaf with meat added — leftover beef in this case — but other meats may be used. Good — especially for those who like mixtures.

PILAF WITH MEAT (serves 4):

2 tablespoons butter or margarine, ½ cup long-grain raw rice, 1 medium cooking onion, chopped, 1 cup (2 large stalks) chopped celery, 1½ cups cooked beef (or other cooked meat) cut into 2" x ½" x ½" strips, ½ lb. fresh mushrooms, quartered, 1 medium tomato, peeled and chopped, ½ teaspoon salt, ½ teaspoon barbecue seasoning, ½ teaspoon chicken soup base (or 1 chicken bouillon cube), 1 teaspoon prepared mustard, generous sprinkle of pepper, 1 cup water.

In a large heavy frying pan melt the butter or margarine and add the rice and stir over medium heat until rice has absorbed most of the butter and is opaque and slightly tinged with gold. Add the onion and celery and cook until both are limp but not at all brown. Add all remaining ingredients except the mushrooms and cook gently until rice is tender — about 30 to 35 minutes. Do not stir very much during the cooking period. Add mushrooms and cook gently for 4 or 5 minutes longer. Serve with a generous tossed green salad and bread sticks or crusty hard rolls.

Variations: 1) You may want to add 1 coarsely chopped green pepper. 2) Cooked chicken or veal or pork may be substituted for the beef. 3) Canned mushrooms may be substituted for the raw mushrooms. If you do this, measure the liquid from the canned mushrooms and make it up to 1 cup and substitute this for the 1 cup water in this recipe. 4) If you like robust flavor, substitute ½ cup chili sauce for the tomato.

HAD SURPLUS

New Zealand's overseas trade transactions in the fiscal year to June, 1963, showed a surplus of $63,000,000.

Church Groups

SYDNEY—Rally Day was held in Scott's United Church Sunday School on Sunday morning with the superintendent, Mr. Frank Moore, presiding. Mrs. Alton Sine presided at the piano assisting in the service were Miss Betty Sine and the assistant superintendent, Mr. Edison Sine, who each read a passage of scripture; Mr. Johnny Dudgeon read the story with a reading in India and Mrs. Morley Sine told what some of the offerings on rally day are used for, namely helping with schools and teachers in India and other lands. Messrs. Grenville Sine and Earl Dafoe acted as ushers and Mr. J. Cooper, the minister, brought the message of the day. His theme was "we as Christians helping—both ourselves and others."

The story of missions brings our responsibilities home to us

Vanessa
FASHION SHOES

SPECIALISTS IN BACK TO COLLEGE SHOES

Shoes Going... going... going, on and off the campus. Shoes from Vanessa have a lot of fashion power, plus plenty of fit and comfort. Come choose yours.

Flats 5.99 — Jets 6.99
Widths AA and B Sizes 4 to 10
Canvas and corduroy running shoes
Made in Canada - 3.99
Satisfaction guaranteed or money refunded

Vanessa
FASHION SHOES
—ONE LOCATION ONLY—
215 FRONT ST. — Downtown Belleville WO 8-8334

ONLY 3 DAYS LEFT in Lipson's Terrific

HARVEST SALE

SUPER VALUES

Terrific sales values still in good supply . . . but hurry . . . SALE ENDS SATURDAY! You won't want to miss these sensational savings! Feature values for everyone in the family . . . plus spectacular buys for the home . . . so shop early — before stocks are depleted . . . prices may never be duplicated!

MEN'S WORK SHIRTS
In winter weight flannel (cotton) . . . in colorful plaid patterns . . . wide color choice. Full cut . . . washable fabric . . . reg. price $2.29. Sizes 14½ to 16½. Long tall style. Special, each . . . 1.83

Men's Cotton Combinations
Ideal fall weight . . . of soft, cream colored cotton . . . in easy fitting rib knit. Famous make . . . with short sleeves, long legs. Sizes 36 to 44. Reduced to . . . 1.99

NO LOWER PRICES *ANYWHERE*! SHOP AND SAVE!

MEN'S BUS SHIRTS
Men's fine quality grey bus shirts . . . styled with fused collar, epaulets and two buttoned pockets . . . with special pencil pocket. Pre-shrunk . . . sizes 14½ to 17. Reg. $2.98. NOW . . . 2.49

MEN'S SMART PULLOVERS
Short sleeved styles . . . of soft, textured yarns for easy care . . . excellent service. Neat collar style with 3 button closure. Choice of colors — S.M.L. Reg. $4.99. SAVE $1.00! Each 3.99

BOYS' LINED PANTS
Durable, strongly finished, full cut sizes . . . from cotton chino . . . in neat check patterns. Half boxer waist . . . zipper fly, buttoned back pocket. 8 to 12 years. Pair . . . 2.79

BOYS' CORDUROY SHIRTS
Finewale . . . of combed cotton, washable quality . . . with neat sports collar and long sleeves. Wide choice of colors . . . one pocket style. 8 to 16 years. Special, each . . . 1.87

BOYS' WOOLTEX UNDERWEAR
Soft, brushed cotton underwear — 2-piece style . . . short sleeved shirts . . . long leg drawers. Sizes small, medium and large. Note special prices:
SHIRTS, each 74¢
DRAWERS, pair 94¢

Girls' Flannelette Pyjamas
Soft, fluffy napped flannelette fashions these pyjamas in tailored style . . . with dainty allover patterns on light grounds. Sizes 7 to 14. Special pair . . . 1.67

GIRLS' LINED SLIMS
Durable cotton chino slims . . . with winterized lining of cotton kasha. Patterned in colorful plaids . . . choice of shades. Half boxer waist. 8 to 14 years. Pair . . . 2.37

GIRLS' BULKY CARDIGANS
Regular cardigan style . . . in jumbo knit . . . with neat ribbed neck . . . cuffs and waistband. Long sleeved, in white and a choice of colors. Sizes 8 to 14 years. Of easy-care Orlon — Special . . . 2.92

Kiddies' Flannelette Pyjamas
Soft, cosy warm — of washable flannelette . . . in styles to suit both boy or girl 3 to 6x years. Tailored style . . . in stripes and allover designs. And look, just . . . 1.36

SHOP EARLY FOR BEST CHOICE! LIMITED QUANTITIES IN SOME CASES!

WOMEN'S ACETATE BRIEFS
Re-Tree and Jax brands — designed with wide, elastic contoured waistband, won't bind or ride up, non-chafing, offering glorious comfort and freedom. In white and pastels. M.S. and XL. . . 2 prs. 99¢

WOMEN'S GOWNS-PYJAMAS
CANADIAN MADE . . . of soft, fluffy textured flannelettes . . . full cut, in neat fitting styles . . . some self trimmed . . . some with eyelet embroidery. Big pattern and color choice —S.M.L. and OS. Each . . . 2.87

SPECIAL! FEATHER PILLOWS
With soft, filling of sterilized curled chicken feathers. Standard size . . . with sturdy cotton ticking . . . floral patterned. Specially priced, each . . . 1.37

ALPINE 70 x 90 BLANKETS
Famous Tex-made Alpine blankets . . . of fluffy napped flannelette, first quality and at a special money-saving sale price! Creamy white . . . colored end stripes . . . whipped singly. Pair only . . . 4.99

EMBROIDERED PILLOW CASES
Fine imported quality . . . snow white, firmly woven cotton with fancy embroidery work . . . scalloped end. About 42-35. Reg. $1.98 pair. Special HALF PRICE, pair . . . 99¢

70 x 90 HOMESPUN SPREADS
Good looking in colorful overplaids . . . in a choice of colors to go with your bedroom decor. 70x90 size . . . washable style and priced for big savings. Each . . . 2.67

70 x 90 GREY "WARMSHEETS"
Famous Tex-made grey flannelette blanket in double bed size of 70x90. Whipped on ends . . . and in superb weight and weave. First quality . . . Reg. $6.25. Special, pair . . . 5.78

MISSES' SMART SLIMS
Choice of finewale corduroy . . . or plaid patterned rayons. Capri style with vented leg bottoms . . . side zipper . . . slim and trim. Sizes 10 to 18. Reg. $4.49 . . . pair, just . . . 1.94

Lipson's
STORES LIMITED (1958)
WHERE FASHION COSTS LESS!

Big News!

Two Great Companies Give You Your Choice Of Finest Quality Gifts Ever

YOU CAN TAKE YOUR STAMPS TO LOBLAWS AND RECEIVE SIMPSON'S–SIMPSONS-SEARS MERCHANDISE CERTIFICATES

HERE'S HOW IT WORKS: By special arrangement with Simpson's and Simpsons-Sears, it is now possible to redeem your Lucky Green stamps at Loblaw's for merchandise certificates which can be used for purchases from any Simpson's or Simpsons-Sears Store or Mail Order. Catalogues are available for reference in all Loblaw Stores. Loblaw's Lucky Green stamps can only be exchanged for Simpson's and Simpsons-Sears merchandise certificates at Loblaw's Stores.

One book of Loblaw's Lucky Green stamps is worth $2.00 in Simpson's and Simpsons-Sears merchandise certificates, ½ is worth $1.00 and ¼ book is worth 50c.

This arrangement is in addition to Loblaw's regular gift redemption plan through which Loblaw's Lucky Green stamps may be exchanged through the present plan.

TAKE ADVANTAGE OF SIMPSON'S AND SIMPSONS-SEARS SPECIAL SALES IN RETAIL STORES OR MAIL ORDER CATALOGUES. SHOP IN PERSON, BY MAIL OR BY PHONE. FREE DELIVERY IN MOST AREAS.

NOW! 4 WAYS TO REDEEM

- By Merchandise Certificate at Simpson's or Simpsons-Sears
- From New Supplementary Catalogue When Available
- For Loblaw Store Merchandise
- By Special Order from Miss Patricia Green

THIS PLAN IS IN ADDITION TO EXISTING STAMP REDEMPTION PLAN.

ORDER BY CATALOGUE

ORDER BY TELEPHONE

FREE HOME DELIVERY

AND OF COURSE PERSONAL SHOPPING IN SIMPSON'S GREAT STORES

LOBLAWS

LUCKY GREEN STAMPS

CAN BE REDEEMED FOR

SIMPSONS-SEARS

MERCHANDISE CERTIFICATES

Simpson's

Thousands of gifts to choose from at any Simpson's or Simpsons-Sears Catalogue

IMPORTANT! STAMPS MUST BE REDEEMED ONLY AT LOBLAWS FOR CERTIFICATES

Free!

12 Pontiacs
1964 LAURENTIANS
ONE EACH WEEK!

$12000.00
IN GROCERIES
$1000 EACH WEEK!
IN FOOD VOUCHERS

$6000.00
CASH
$500 EACH WEEK!

10 Million!
LUCKY GREEN STAMPS

COMPLETE DETAILS ON ENTRY BLANKS AVAILABLE FROM LOBLAW CASHIERS!

LOBLAWS

LOBLAWS
Cash Savings

• LOBLAW QUALITY BEEF FOR UNIFORM TENDERNESS •

SPECIAL! CHOICE BONELESS ROUND
STEAKS or ROASTS LB. **85¢**

SPECIAL! PORTERHOUSE-WING-SIRLOIN
STEAKS or ROASTS LB. **89¢**

SPECIAL! MAPLE LEAF
RINDLESS SIDE BACON ..... 1-LB. PKG. **72¢**

SPECIAL!
MAPLE LEAF WIENERS ..... 1-LB. PKG. **49¢**

SPECIAL! SEE COUPON FOR EXTRA STAMPS
MAPLE LEAF BOLOGNA SLICED 1-LB. PKG. **39¢**

NOW AT THEIR LUSCIOUS HONEY-SWEET BEST! LARGE BUNCHES! CRISP, WELL-COLOURED!
TOKAY GRAPES 2 LBS. **25¢**

GARDEN FRESH! ONTARIO GROWN! FIRM, GREEN, FULL-FLAVOURED!
BRUSSELS SPROUTS ..... 2 POUNDS **39¢**

ONTARIO GROWN! FANCY GRADE! THE FINEST ALL-PURPOSE APPLE AVAILABLE!
McINTOSH APPLES ..... 5-lb. BAG **49¢**

DIRECT FROM SPAIN! No. 1 GRADE! VERY MILD AND SWEET!
GENUINE SPANISH ONIONS ..... 3-LB.-4 POLY BAG **29¢**

SPECIAL! LANCIA
MACARONI and SPAGHETTI ..... 2-LB. BAG **35¢**

SPECIAL! 15c OFF REG. PRICE
SPIC and SPAN CLEANER ..... GIANT PKG. **65¢**

SPECIAL!
BEEHIVE CORN SYRUP ..... 2-LB. TIN **33¢**

SPECIAL! WITH CHEESE IN TOMATO SAUCE
AYLMER SOUP CREAM OF MUSHROOM ..... 2 10-FL. OZ. TINS **31¢**

SPECIAL! CHOICE
LIBBY'S SPAGHETTI ..... 2 20-FL. OZ. TINS **31¢**

SPECIAL!
Libby's Sliced BEETS ..... 2 10-FL. OZ. TINS **31¢**

• STORE HOURS •

MON. to WED. 9 - 6
THURS. & FRI. 9 - 9
SAT. 8.30 - 6

1500 Extra Stamps

50 EXTRA STAMPS	WITH COUPON AND PURCHASE One Large 24c, PEAT SALTS **ENO**	50 EXTRA STAMPS	WITH COUPON AND PURCHASE Two 12oz. Pkgs. ROBIN HOOD **BROWNIE MIX**	50 EXTRA STAMPS	WITH COUPON AND PURCHASE One 1gc. Tube COLGATE **DENTAL CREAM**	50 EXTRA STAMPS	WITH COUPON AND PURCHASE One 11-oz. Aerosol Tin LADY PATRICIA, HOYT or PRO. **HAIR SPRAY**	50 EXTRA STAMPS	WITH COUPON AND PURCHASE One 3-oz. Bottle BARK TONIC **VASELINE**	50 EXTRA STAMPS	WITH COUPON AND PURCHASE One 24-oz. Jar PRIDE OF ARABIA **INSTANT COFFEE**	50 EXTRA STAMPS	WITH COUPON AND PURCHASE One 24-oz. Jar BETTY CROCKER **CREAM PUFF MIX**
50 EXTRA STAMPS	WITH COUPON AND PURCHASE One 20-oz. Bot. FLOOR CLEANER **VISTA**	50 EXTRA STAMPS	WITH COUPON AND PURCHASE Two 12oz. Pkgs. ALMOND-FLAVOURED or STRAWBERRY **BETTY CROCKER NOODLES**	50 EXTRA STAMPS	WITH COUPON AND PURCHASE Two 10-oz. Pkgs. GENERAL MILLS **CORN FLAKES**	50 EXTRA STAMPS	WITH COUPON AND PURCHASE One 2-Gallon Can TASTY TREAT **ICE CREAM**	25 EXTRA STAMPS	WITH COUPON AND PURCHASE One 20-oz. Tin STANDARD APPLE **PIE FILLING**	25 EXTRA STAMPS	WITH COUPON AND PURCHASE One 7-lb. Bag GOLD MEDAL **FLOUR**	25 EXTRA STAMPS	WITH COUPON AND PURCHASE Two 1-lb. Pkgs. BETTY CROCKER **MARGARINE**
25 EXTRA STAMPS	WITH COUPON AND PURCHASE Two 12 fl. oz. Tins ANTLERS CHOICE **Peas and Carrots**	25 EXTRA STAMPS	WITH COUPON AND PURCHASE One Pkg. of 48 ANTLERS FAMILY **TEA BAGS**	25 EXTRA STAMPS	WITH COUPON AND PURCHASE Two 14-oz. Pkgs. 3 MINUTE **POPCORN**	25 EXTRA STAMPS	WITH COUPON AND PURCHASE One Package ROBIN HOOD **PIE CRUST MIX**	25 EXTRA STAMPS	WITH COUPON AND PURCHASE One Package Spanish or Chicken Rice Mix **RICE-A-RONI**	25 EXTRA STAMPS	WITH COUPON AND PURCHASE One 7-fl. oz. Jar S. S. SMITH'S **COCOA**	25 EXTRA STAMPS	WITH COUPON AND PURCHASE One 1-lb. Pkg. **MUCOA**
25 EXTRA STAMPS	WITH COUPON AND PURCHASE Any Two Pkgs. BETTY CROCKER PUDDING AND **CAKE MIXES**	25 EXTRA STAMPS	WITH COUPON AND PURCHASE One 21-oz. Pkg. GENERAL MILLS **TRIX**	25 EXTRA STAMPS	WITH COUPON AND PURCHASE Any 4 Pkgs. LIPTON **SOUP MIXES**	25 EXTRA STAMPS	WITH COUPON AND PURCHASE Any Two Pkgs. DRAGON FROZEN **CHINESE FOOD**	25 EXTRA STAMPS	WITH COUPON AND PURCHASE One 16-oz. Tin DRAIN CLEANER GILLETTE	25 EXTRA STAMPS	WITH COUPON AND PURCHASE One 7 fl. oz. Jar S. S. SMITH PURE **RASPBERRY JAM**	25 EXTRA STAMPS	WITH COUPON AND PURCHASE One 24-oz. Pkg. Colden Rod **Assorted Mallows**
25 EXTRA STAMPS	WITH COUPON AND PURCHASE One 7½-oz. Jar LOWRY'S **SEASONED SALT**	25 EXTRA STAMPS	WITH COUPON AND PURCHASE Any Big Detail Set + 2 Cakes Reg. Size **PALMOLIVE**	25 EXTRA STAMPS	WITH COUPON AND PURCHASE One 8 oz. Can COLE SLAW DRESSING **PFEIFFER'S**	25 EXTRA STAMPS	WITH COUPON AND PURCHASE One 43c Size Pkg. BETTERBET **FAB**	25 EXTRA STAMPS	WITH COUPON AND PURCHASE One 46 fl. oz. Tin **PINEAPPLE JUICE**	25 EXTRA STAMPS	WITH COUPON AND PURCHASE One 2-lb. Bag **ONIONS**	25 EXTRA STAMPS	WITH COUPON AND PURCHASE Two Heads **LETTUCE**
25 EXTRA STAMPS	WITH COUPON AND PURCHASE One 32 fl. oz. Btl. Colgate Tales or Lilac **After Shave Lotion**	25 EXTRA STAMPS	WITH COUPON AND PURCHASE One 1-lb. Pkg. MAPLE LEAF SLICED **BOLOGNA**	25 EXTRA STAMPS	WITH COUPON AND PURCHASE One 10-lb. Bag **Baking Potatoes**	25 EXTRA STAMPS	WITH COUPON AND PURCHASE One Dozen VALENCIA **ORANGES**	25 EXTRA STAMPS					

75 EXTRA STAMPS	WITH COUPON AND PURCHASE One 50's or 25's Carton NO. 7 FILTER **CIGARETTES**	75 EXTRA STAMPS	WITH COUPON AND PURCHASE One Bottle 30's TABLETS **BUFFERIN**	75 EXTRA STAMPS	WITH COUPON AND PURCHASE One 46 fl. oz. Tin FLOOR GLOW **HAWES WAX**									
50 EXTRA STAMPS	WITH COUPON AND PURCHASE One 11-oz. Aerosol Tin LADY PATRICIA, HOYT or PRO. **HAIR SPRAY**	50 EXTRA STAMPS	WITH COUPON AND PURCHASE One 3-oz. Bottle BARK TONIC **VASELINE**	50 EXTRA STAMPS	WITH COUPON AND PURCHASE One 24-oz. Jar PRIDE OF ARABIA **INSTANT COFFEE**									
25 EXTRA STAMPS	WITH COUPON AND PURCHASE One 2-Gallon Can TASTY TREAT **ICE CREAM**	25 EXTRA STAMPS	WITH COUPON AND PURCHASE One 20-oz. Tin STANDARD APPLE **PIE FILLING**	25 EXTRA STAMPS	WITH COUPON AND PURCHASE One 7-fl. oz. Jar GOLD MEDAL **FLOUR**									
25 EXTRA STAMPS	WITH COUPON AND PURCHASE One Package ROBIN HOOD **PIE CRUST MIX**	25 EXTRA STAMPS	WITH COUPON AND PURCHASE One Package Spanish or Chicken Rice Mix **RICE-A-RONI**	25 EXTRA STAMPS	WITH COUPON AND PURCHASE One 1-lb. Pkg. COLOURED MARGARINE **MUCOA**									
25 EXTRA STAMPS	WITH COUPON AND PURCHASE Any Two Pkgs. DRAGON FROZEN **CHINESE FOOD**	25 EXTRA STAMPS	WITH COUPON AND PURCHASE One 16-oz. Tin DRAIN CLEANER GILLETTE	25 EXTRA STAMPS	WITH COUPON AND PURCHASE One 7 fl. oz. Jar S. S. SMITH PURE **RASPBERRY JAM**									
25 EXTRA STAMPS	WITH COUPON AND PURCHASE One 43c Size Pkg. BETTERBET **FAB**	25 EXTRA STAMPS	WITH COUPON AND PURCHASE One 46 fl. oz. Tin **PINEAPPLE JUICE**	25 EXTRA STAMPS	WITH COUPON AND PURCHASE One 24-oz. Pkg. Colden Rod **Assorted Mallows**									
25 EXTRA STAMPS	WITH COUPON AND PURCHASE One Dozen VALENCIA **ORANGES**	25 EXTRA STAMPS	WITH COUPON AND PURCHASE One 2-lb. Bag **ONIONS**	25 EXTRA STAMPS	WITH COUPON AND PURCHASE Two Heads **LETTUCE**									

Ann Landers

Irate Mother Condemns School System as Archaic

ANN LANDERS

DEAR ANN LANDERS — I've been trying to write this letter for several days but I became so furious every time I think about it I am unable to gather my thoughts.

Our son was not accepted into kindergarten this fall because he will not be five years old until November 18th. James is an unusually precocious child. He has been reading for almost a year. He began reciting poetry from memory when he was two and a half, and I don't mean little nursery rhymes. James prefers the classics.

Three children in this block were accepted into kindergarten simply because they were born from seven to twelve weeks earlier than our James. None of these children is particularly bright. I refuse to believe that they are better prepared for school than our son. When are the schools going to remodel the archaic entrance requirements and take into consideration the total child instead of just his birthday? — INDIGNANT.

* * *

DEAR IN — It's awfully hard for a teacher or a superintendent to tell an adoring mother that her genius son (who may well be brilliant) is not emotionally ready for school. The child who is reciting Keats may not be ready for kindergarten, regardless of what his mother thinks.

It is true that some older children are not ready either, but the most workable overall rule of thumb is to establish an age for entrance and then stick to it.

* * *

DEAR ANN LANDERS — I'm sure you do some good, but I want you to know that you do some harm once in a while, too.

A cousin of mine is getting married around Christmas. He asked me to be his best man at his wedding and I said I would. He then asked me if I owned a tux and I said, "No." He told me I would have to rent one because the wedding is going to be a fancy affair. When I asked who was going to pay for the tux rental he said, "Ann Landers says you are."

I think this is all wrong and I don't care who says otherwise. I didn't ask my cousin if I could be his best man. He asked me. Why should I have to pay money out of my own pocket to do him a favor?

Please print this right away and tell me if you actually made up this crazy law. It doesn't sound like you. But then, you hear from so many nuts it's possible that you have turned a little nutty yourself. Thank you. — BROKE.

* * *

DEAR BROKE — Yes, I do hear from some nuts, but then I get some lovely letters from charming people like you, so it evens out.

I did not make up the "law." It is a written tradition that the members of the wedding party pay for their own outfits. It is considered an honor and a privilege to have been selected — and honors and privileges often entail responsibilities.

* * *

DEAR ANN LANDERS — I am 35, married for the second time and have two teenage children by my first marriage. These children live with my wife and me.

Three months ago I met a girl, 30, who came to work at the plant. She is married for the second time, also. This woman has three children by her first marriage.

We eat lunch together every day and she has told me that her second marriage is not working out. I'm in love for the first time in my life. Bells ring, I get an uneasy feeling in my stomach, I get to work early, leave late, hate to see the weekend come, etc. I think of her constantly.

Should I tell her how I feel and see if a third marriage for both us can be arranged? — THE VIRGINIAN.

* * *

DEAR VIRGINIAN — Number three would be no better than (and no different from) Number One or Number Two after a few months. Stick with what you have and make it work.

* * *

Are you going steady? Making marriage plans? If so, send for Ann Landers' booklet, "Before You Marry — Is It Love Or Sex?" enclosing with your request 30 cents in coin and a long, self-addressed envelope.

Ann Landers will be glad to help you with your problems. Send them to her in care of this newspaper, enclosing a stamped, self-addressed envelope.

LADIES
BOOK

VALUABLE
Buying Tips For You!

CHECK WHEN THE PRICE IS FAR LOWER. IMPORTED IMITATIONS CAN BE DECEIVING EXCEPT FOR QUALITY.

WALKER HARDWARE
Dial WO 9-2282
343-59 Front St. —Belleville
"The Heart of the City"

BILL DELINE LTD.

FURNITURE SELL-OUT SALE

WE ARE DISCONTINUING FURNITURE AND EXPANDING OTHER DEPARTMENTS

EVERY FURNITURE ITEM MUST BE SOLD...

TO MAKE ROOM FOR NEW 1964 APPLIANCES — TV AND STEREO - HI-FI. EVERY ITEM WILL POSITIVELY BE SOLD AT OUR COST AND EVEN LESS. HURRY FOR BEST CHOICE AS MOST ITEMS ARE ONLY ONE OF A KIND. NOT ONE PIECE OF MERCHANDISE IS MARKED AT LESS THAN 40% SAVINGS. DEALERS ARE WELCOME TO TAKE ADVANTAGE OF THIS SACRIFICE SALE.

CHESTERFIELD SUITES

FRY & BLACKB[illegible] SOFA & MATC[illegible] CHAIR
French Provincial Style No. 459
Compare [illegible] — OUR [illegible] PRICE ... $259.00

SNYDER SOFA AND MATCHING CHAIR
Early American Style No. 7123
Compare at $449. — OUR SELL-OUT PRICE $275.00

PEPPLER-SELIG SOFA AND MATCHING CHAIR
Danish Import — Solid walnut frame. Style No. 625/85
Compare at $429.00 — OUR SELL-OUT PRICE ... $245.00

BRAEMORE SOFA AND MATCHING CHAIR
Modern style No. 89/6
Compare at $299.00 — OUR SELL-OUT PRICE ... $174.00

SKLAR SOFA AND MATCHING CHAIR
Modern style No. 28901
Compare at $299.00 — OUR SELL-OUT PRICE ... $164.00

CLOVERLEAF SOFA AND MATCHING CHAIR
Early American Style No. EC
Compare at $139.00 — OUR SELL-OUT PRICE ... $85.00

CLOVERLEA[illegible] SOFA AND MATCHI[illegible] HAIR
Modern Style [illegible]
Comp[illegible] $169.00 — OUR S[illegible] PRICE ... $69.00

Cloverleaf 3-pc SECTIONAL & MATCHING CHAIR
Ideal for Rec. Room
Compare at $159.00 — OUR SELL-OUT PRICE ... $99.00

SERTA 3-PC. SECTIONAL SUITE
Modern Style No. 442-C
Compare at $289.00 — OUR SELL-OUT PRICE ... $169.00

SKLAR SOFA BED AND MATCHING CHAIR
Modern Style No. 1858
Compare at $189.00 — OUR SELL-OUT PRICE ... $124.00

BEDROOM SUITES

GIBBARD 4-PC. SUITE
Consisting of double bed, double dresser, high chest and night table — beautiful Walnut Modern No. 5400
Compare at $529.00 — OUR SELL-OUT PRICE ... $329.00

5-PC. BARTHELEMY SUITE
No. 7100—Modern style consisting of triple dresser, plate glass mirror, bar bed, night table and high chest.
Compare at $159.50 — OUR SELL-OUT PRICE ... $94.00

ALL ODD
HEADBOARDS & RIBBON SPRINGS 1/2 PRICE

OPEN STOCK BEDROOM PIECES

GAUTHIER [illegible]BLE WARDR[illegible]. 20
Co[illegible] $[illegible] — OP[illegible] OUT PRICE $19.95

GAUTHIER DOUBLE WARDROBE NO. 418
Compare at $59.50 — OUR SELL-OUT PRICE $34.00

GAUTHIER [illegible]BLE WARDRO[illegible]1
Com[illegible] $[illegible] — OUR [illegible]OUT PRICE $36.00

GERARD No. 660 DOUBLE BED
Compare at $24.95 — OUR SELL-OUT PRICE $12.95

GRENIER No. 2208 NITE TABLE
Compare at $24.50 — OUR SELL-OUT PRICE $14.50

Honderich RED SEAL CEDAR CHEST No. B59W
Compare at $99.50 — OUR SELL-OUT PRICE $59.00

KNECHTEL LANE CEDAR CHEST No. 9625W
Compare at $94.50 — OUR SELL-OUT PRICE $57.00

KNECHTEL LANE CEDAR CHEST No. 1801W
Compare at $109.50 — OUR SELL-OUT PRICE ... $67.00

KRUG CHEST No. 2314
Compare at $129.50 — OUR SELL-OUT PRICE ... $67.00

LAFONTAINE CHEST No. 657
Compare at $49.50 — OUR SELL-OUT PRICE $29.00

LAFONTAINE DOUBLE PANEL BED. No. 103
Compare at $34.50 — OUR SELL-OUT PRICE $19.95

BARTHELEMY DOUBLE DRESSER WITH MIRROR No. 1948/2640
Compare at $69.96 — OUR SELL-OUT PRICE $39.95

CARPETING

9x12 HARDING 100% NYLON CARPET
Compare at $144.00 — OUR SELL-OUT PRICE ... $89.00

9x15 BRINTON 100% ALL WOOL WILTON
Compare at $224.00 — OUR SELL-OUT PRICE ... $129.00

9x12 HARDING ALL WOOL AXMINSTER
Compare at $113.50 — OUR SELL-OUT PRICE ... $79.00

ALL BABY CARRIAGES
NURSERY CHIFF-ROBES
HIGH CHAIRS-CRIBS
MATTRESSES
1/2 PRICE

MATTRESSES AND BOX SPRINGS

3/3 SERTA LUXURY PERFECT SLEEPER MATTRESS AND MATCHING BOX SPRING
Compare at $159.90—OUR SELL-OUT PRICE ... $99.00

3/3 SERTA PERFECT SLEEPER MATTRESS AND MATCHING BOX SPRING
Compare at $139.90—OUR SELL-OUT PRICE ... $85.00

3/3 SEALY MONTICELLO MATTRESS AND MATCHING BOX SPRING
Compare at $99.50 — OUR SELL-OUT PRICE $59.00

3/3 SIMMONS DREAM ROSE MATTRESS AND MATCHING BOX SPRING
Compare at $99.95—OUR SELL-OUT PRICE ... $59.95

4/0 QUILTMASTER BOX SPRINGS ONLY
Compare at $49.95 — OUR SELL-OUT PRICE $25.00

SIMMONS 3/3x6'6" EXTRA LONG CHARM REST MATTRESS AND HI-RISER RIBBON SPRING
Compare at $69.96 — OUR SELL-OUT PRICE $39.95

OCCASIONAL CHAIRS
Various types, limited selection.
CLEARING AT ..... 40 to 50% Off

MANY SMALL ITEMS TOO NUMEROUS TO MENTION—SUCH AS LAMPS, PICTURES, SCATTER MATS CLEARING AT

1/2 Price and Less

DINETTE SUITES

5-PC. LIBERTY SUITE No. 7051/705
Compare at $169.95 — OUR SELL-OUT PRICE ... $89.95

7-PC. LIBERTY SUITE No. 7031P/703
Compare at $124.95 — OUR SELL-OUT PRICE ... $63.50

5-PC. COOEY SUITE No. 5571/571
Compare at $179.95 — OUR SELL-OUT PRICE ... $94.50

5-PC. LIBERTY SUITE No. 6130/613
Compare at $149.50 — OUR SELL-OUT PRICE ... $79.95

5-PC. LIBERTY SUITE No. 6280W-628
Compare at $169.95 — OUR SELL-OUT PRICE ... $77.50

5-PC. COOEY SUITE No. 162/16
Compare at $119.50 — OUR SELL-OUT PRICE ... $66.50

36x48x72 TABLES
Compare at $59.50 — OUR SELL-OUT PRICE $30.00

SELL-OUT DISCOUNTS OF 40% to 50% ON ALL
DESKS, END TABLES, COFFEE TABLES, HASSOCKS, BOOKCASES, ETC.

ALL SALES ON THESE ITEMS ARE FINAL. NO EXCHANGES OR REFUNDS. NO LAY-AWAYS

LOW DOWN PAYMENT – TERMS ARRANGED – FREE DELIVERY

Plenty of FREE PARKING

Deline's
HOME FURNISHINGS
283 COLEMAN STREET DIAL WO 2-3483

Second Section

The Ontario Intelligencer

Pages 17 to 32

BELLEVILLE, ONTARIO WEDNESDAY, SEPTEMBER 25, 1963

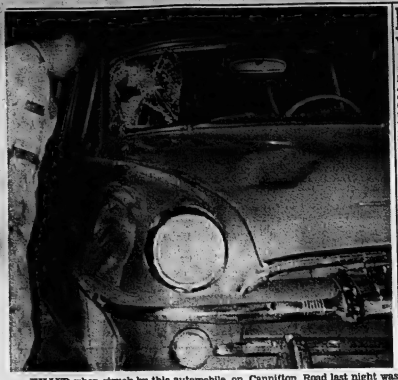

KILLED when struck by this automobile on Cannifton Road last night was Nicola Lepore, 66-year-old retired railroader. It was third traffic death in 12 days in Belleville . . . worst record in city's history.

RCAF Engineering Officers Visit Concrete Plant in City

Wilson Concrete Products Ltd. was host, yesterday, to Air Transport Command engineering officers from across Canada. The officers in Trenton every second year for a one week conference, tour one local plant each time they come. Two years ago, Pyrotenax in Trenton was the host.

The plant they saw yesterday employs more than 200 men and produces about 1,000 concrete blocks every hour from one of its departments. More important are the pre-stressed and reinforced concrete pedducts — beams and panels weighing up to 40 tons and more — made in Belleville and sold from Niagara Falls to the Quebec border. One of fewer than ten plants in the province making precast concrete products as a serious business, the Wilson plant is a completely local operation.

STARTED IN 1949

It all began in 1949, with seven men and a block-making machine in a rented barn in Thurlow township. Ownership was split among three men — all local residents — by 1956, when the firm moved into its present plant, and it has remained that way. A young firm, it had no employees over 40 years old until within the past few years.

The precast products which now provide more than three-quarters of the firm's revenue, are of two types — reinforced and prestressed. The difference is that reinforced concrete is just that — concrete in which steel reinforcing rods have been planted. It's strong, but resembles if it's bent. Its main use is for vertical pillars.

REINFORCED BY CABLES

Prestressed concrete is reinforced, but not the reinforcement is by steel cables, under tension. The cables tend to pull the beam up in the centre, and the result is that prestressed concrete will flex, like steel. "We could make a diving board of concrete", comments Charles Wilson, president of the firm.

A discarded "double T section" beam was loaded yesterday, in a demonstration for the Air Force officers, to nearly twice its design load. The beam sagged by nearly a foot, and sprang back when the load was lifted. Original plans had called for more severe torture testing, but then it was discovered that the beam, rejected after manufacture because of defects, had already been torture tested in a previous demonstration. Ian Wild, an engineer with the firm and in charge of the demonstration, decided to restrict yesterday's tests.

The tour by the Air Force officers was arranged by S/L K. E. Rideout, of Air Transport Command headquarters, and conducted by Jack Ellis, manager of the concrete block division of Wilson Concrete Products, and several of the firm's engineers.

IN THE CRANE BAY at the Wilson Concrete Products plant in Belleville, R.C.A.F. Air Transport Command engineering officers inspect forms for pre-stressed concrete beams. The group near the centre of the picture is inspecting the form that cast the beams for the new North Front Street bridge.

Two Retired Army Generals To Be Honored

OTTAWA (CP)—Two retired army generals will be awarded honorary doctorates in military science by the Royal Military College at Kingston Saturday when 324 cadets—biggest number in the college's 87-year history—farch to the fall convocation.

Being honored are Gen. A. G. L. McNaughton, 76, and Lt.-Gen. J. C. Murchie, both of Ottawa. Gen. McNaughton commanded the 1st Canadian Army overseas during the Second World War and later became chief of the general staff.

Lt.-Gen. Murchie is also a former chief of the general staff.

Nicola Lepore Dies at Scene After Being Struck by Car

A retired railroader died near the Cannifton Road CNR level crossing last night — and became a grim statistic in city records.

Nicola Lepore, 68-year-old one-time CNR brakeman, fatally trod into the path of an oncoming car to become the third Bellevillian killed by an automobile within 12 days.

Mr. Lepore, resident at 6 Bettes Street and father of Tony Lepore, well-known representative of Hastings Typewriter Company, was instantly killed by a car driven by James Brennan, 6 Grove Street.

Mr. Brennan was southbound when the accident occurred, immediately south of the railroad crossing.

Police believe Mr. Lepore may have suddenly stepped into the path of the vehicle. A splintered windshield they say, may indicate that Mr. Lepore was thrown over the radiator and through the windshield.

However, true circumstances of the accident they had yet to learn.

BRIGADE CALLED

The impact may have fractured a gasline. Firefighters were called out to water down the roadway as gas seeped from the damaged automobile. Police detoured traffic from the scene until the accident scene was reported safe.

Police Inspector J. Claire Hayes directed investigations at the scene. However as yet, it is not known if an inquest will be called.

Inquests are pending on two other fatal accidents in Belleville in less than two weeks.

On September 12th, Larry Carrol Clapper, 17, was killed when his bicycle was hit by a car on Dundas Street West.

Saturday night, a 48-year-old deaf-mute, William James Scott, died in a similar accident on the Cannifton Road south of High, way 401. That mishap was a half-mile from the scene of last night's fatality.

Mr. Lepore was born in Italy, and was the son of the late Mr. and Mrs. Michael Lepore. He had resided in this city for the past 44 years, where for 40 years he was employed by the Canadian National Railways, in the ash-pit department. He had since retired.

He was a member of St. Andrew's Presbyterian Church.

Surviving are three sons and three daughters, Charles of Scarborough, Anthony of Belleville, Bruno of Shawinigan, Quebec; Mrs. William (Adeline) Gregory of London, Mrs. James (Jo-Ann) Campbell of Scarborough and Mrs. Jack (Nina) Ethier of Trenton.

Also surviving is a sister, Mrs. Carmella Remo of Montreal and 11 grandchildren. He was predeceased by his wife, Maria (Cipolla) Lepore.

Funeral on Friday afternoon from the John R. Bush Funeral Home, 80 Highland Ave.

Shell Explodes, Soldier Killed

CAMP SHILO, Man. (CP) — An army board of inquiry convened Tuesday night after the premature explosion of an artillery shell killed a Toronto soldier and injured five others at this southern Manitoba army camp.

Gnr. Joseph Richard Cote, 18, died in hospital from multiple shrapnel wounds shortly after the 105-mm shell blew up.

AIR FORCE ENGINEERS S/L K. E. Rideout of Air Transport Command Headquarters, Trenton, and F/L M. Gilmor of Station Trenton watch deflection of a pre-stressed concrete beam under load, at the Wilson Concrete Products plant yesterday. Twenty four Air Transport Command engineering officers toured the plant.

Nuclear Ban Hopes Dimmed By '64 Presidential Election

By CARMAN CUMMING
Canadian Press Staff Writer

The long shadow of the American presidential election, still more than a year away, is dimming somewhat the hopes awakened by the partial nuclear test-ban agreement.

The Senate's approval of the pact Tuesday should have been an unmitigated triumph for President Kennedy. But nevertheless the treaty — and the spirit it has generated—may give him headaches next fall.

By that time, if the oddsmakers are correct, Kennedy may be opposing Senator Barry Goldwater of Arizona for a new four-year term in the White House.

CALLED "PEACE ISSUE"

In the pre-campaign jockeying between now and then a matter that has been dubbed the "peace issue" may bounce up frequently.

It could put Kennedy in the strange position of defending at home a move that has been hailed almost unanimously abroad.

The issue is much broader than mere approval or disapproval of the test ban. The Senate's clear backing in giving its "advice and consent" has given the president a weapon against those, including Goldwater, who have reservations about it.

But in a broader sense the question involves the whole issue of whether the present path of the cold war is to continue or whether U.S.-Soviet relations will move off in another direction.

Kennedy has made clear repeatedly that he feels the time has come to take the first cautious steps out of the cold war morass.

STRENGTH ERODED

Goldwater, if he is named Republican candidate, is sure to wage a persistent campaign to the effect that U.S. strength is being eroded, that it is not maintaining adequate defence against communism.

Abroad, that campaign will probably win little sympathy. In the U.S. itself the impact will be much greater.

Already the lines for the fight are being drawn.

A taste of the Kennedy administration's approach came out in a speech by State Secretary Rusk Sunday.

He said government officials currently are hearing too much from those who "nourish hatred because they are frightened those who want to withdraw from the world because they dislike it, those who are superficial because they trust nothing but physical power. . . ."

Levesque Says No One Can Stop Self-Determination If That Is What People Want

MONTREAL (CP)—Rene Levesque, regarded by many as the number two man in the Quebec Liberal government, says no one can stop self-determination when that is what the people want.

Jean-Jacques Bertrand, his counterpart in the opposition Union Nationale party, said Tuesday night the Quebec government's demands could lead to an independent constitution for the province, modified by treaties with Ottawa covering such fields as defence.

Both men criticized terrorism.

In other addresses dealing with French-Canadian relations in Canada, Professor Marcus Long of the University of Toronto said the aspirations of the population that is New Canadian must be recognized in any re-writing of the constitution.

Professor Maxwell Cohen of McGill University in Montreal urged English and French-speaking Canadians to put Canada first over the hostilities of their differences.

In Vancouver, Guy Favreau, immigration minister, predicted separatism in Quebec would ebb as the province's economy grows.

Mr. Levesque, Quebec natural resources minister, addressed a French-speaking Montreal businessmen's association.

He said French Canada was exposed to extremists and marginal groups because it was moving rapidly but "it was unspectable to dream of self-determination but not to make mailboxes explode."

He was referring to the placing of dynamite last May in mailboxes of largely English-speaking suburban Westmount.

Sgt.-Maj. Walter Leja was seriously injured while dismantling them.

"Whether a person is English, Italian or Jew, he is a Quebecer and has the same rights as we have," Mr. Levesque said.

The demands of the provincial government will result in the federal government giving Quebec greater autonomy.

"Quebec's understanding of autonomy could create an immense thinking necessary a new constitution for the province, independent of Canada."

He said in a Montreal interview the French-speaking Canadian idea of "two nations" making up Canada is absurd because a third of the population—is of New Canadian stock—"if French - speaking Canadians achieve the two-nation idea, a minority complaining about injustice will be imposing injustice on other minorities.

"We can't have 30 per cent of the population asking for 50 per cent of the power."

Professor Cohen told the Canadian school trustees' convention in Montreal that everyone had to reassert the primacy of Canada.

In Vancouver, Mr. Favreau told a Liberal conference the star of Real Caouette, leader of Le Ralliement des Creditistes, is waning in Quebec and that separatism in his province will not exceed its present boundaries and will recede as Quebec's economy grows.

Mr. Caouette, former deputy leader of the Social Credit party who has led most of his Quebec MPs away from the party, is "politically dead."

Students, Teachers Register Opposition to Beefed-up Timetable in R.C. Schools

MONTREAL (CP) — Both teachers and students are registering strong opposition to a beefed-up timetable introduced this year by the Montreal Catholic School Commission.

Some 400 pupils from six high schools skipped classes Tuesday afternoon to demonstrate in front of their schools and later at the commission offices, complaining they have too many classes and not enough time to get home for lunch.

Relations between the commission and its 2,000 teachers also have been strained almost to the breaking point since the teachers were asked to teach 26 periods of 45 minutes each a week, instead of 23.

The students protest began during lunch hour at Ghomeedey de Maisonneuve High School.

Students formed a procession and moved along the streets to other east - end high schools where they were joined by more students.

Joining the procession were pupils from St. Nom de Jesus, St. Emile, Marie-Victorian and St. Jean Baptiste high schools and Eulalie Durocher girls' high school.

The demonstration was orderly and no incidents were reported.

The revised timetable of 30 classrooms hours a week means pupils spend 10 more minutes a day in class than last year. The 10 minutes was taken off the lunch hour, now 11:40 to 1 o'clock.

Marc Jarry, commission chairman, says the new arrangement is here to stay and will become standard throughout the province next year.

"The change is in the interest of the pupils," he said. "I hope they will realize this and that things will settle down quickly."

The 800 high school teachers have announced they will meet Thursday night to discuss the matter further.

STUDY A POWER

Sweden and Norway are joining in a $2,000,000 project to determine whether nuclear-powered ships are economical.

THEY'RE HERE! BRAND NEW . . .
1964 ADMIRAL TELEVISION - SEE THEM TODAY at
BOOTH RADIO & TV LIMITED
170 FRONT ST. DIAL WO 8-5785
OPP. CITY HALL
BUY WHERE SERVICE IS GUARANTEED

Tweed

TWEED—The first fall meeting of Tweed Kinette Club was held at Hotel Tweedsmuir on Monday evening. Mrs. Myrtle Quinn was pianist. After dinner Mrs. Eileen Monaghan, the outgoing president, was in charge of the meeting. Mrs. Monaghan welcomed the guests, Mrs. Doris Fraser, Mrs. Donna Fisher, Mrs. Helen Canby and Mrs. Muriel Sherwood.

The installation of new officers took place with a past-president, Mrs. Cathy Moffatt, in charge. The new officers are as follows: past-president, Mrs. Eileen Monaghan; president, Mrs. Lillian Johnston; 1st vice-president, Mrs. Marlene Spencer; secretary, Mrs. Carole Blanchet; treasurer, Mrs. Shirley Smith; bulletin editor, Mrs. Alice Thompson; telephone, Mrs. Betty Woods and social and sunshine, Mrs. Phyllis Newton.

After the installation Past President Mrs. Monaghan thanked everyone for their help in the past year and wished the new executive success and asked that co-operation from everyone be extended the new president. Mrs. Johnston thanked Mrs. Monaghan and named Mrs. Wilma Knapp as program chairman.

The blind campaign with Mrs. Muriel Wood as convenor was discussed and there will be a blitz canvass on September 30th.

Mrs. Daisy Rawsthorne gave her report on the Teen Club and reported a successful dance had been held on Friday evening. A rummage sale will be held late in October with Mrs. Cathy Moffatt as convenor.

It was decided to invite Bellville Kinette Club to the October meeting which will be a Hallowe'en party and initiations.

After the meeting a brush demonstration was put on.

The door prize of a lovely wool mop was won by Mrs. Cathy Moffatt and the draw prize was won by Mrs. Lillian Johnston.

"Just a Second"

"I preferred the film—".

Things One Might Never Know If He Did Not Open His Mail

By HAL BOYLE

NEW YORK (AP)—Things a columnist might never know if he didn't open his mail:

Vanity, thy name is man! . . . A famous London brush firm makes 120 different kind of brushes for men—fewer than 100 or women.

Your hair, if in perfect condition, should be strong enough to lift the weight of a playhorse. (I haven't enough hair to lift a stuffed toy poodle.)

In helping a blind person across the street, you should offer him your arm rather than hold his. . . . Blind people prefer to follow the sighted rather than be propelled.

Sensible notability: "If you tell the truth, you don't have to remember anything." —Mark Twain.

DRUGGISTS BEACONS

Help signal: A common sign of the modern pharmacy, lighted jars of colored water called "showglasses," originated during the London plague of 1665. . . . Apothecaries placed them in their windows as beacons for the sick.

Here's the kind of information that makes bachelors pleased with their lot: It costs American girls $18.53 a year each to keep themselves in stockings.

Worth remembering: "Give a man credit for anything today and he will buy it."—Arnold H. Glasow.

Highest way: Beginning in 1967, all traffic will swing to the right side of the road in Sweden. . . . For 300 years drivers have used the left. . . . Britain and Ireland will remain the only left-siders in Europe.

The "funnies" aren't just for the kiddies. . . . It is estimated that 50,000,000 U.S. adults read comic strips regularly.

Odd factor: A year-old whale is as large as its mother. . . . Volcanic ash has been known to stay warm for 100 years.

It was Henry Ford who observed, "a feeling of safety kills ambition."

CREDITS WORK

WELCOTT, N.Y. (AP) — "A lifetime of hard work"—that's the explanation Mrs. Frances Bradshaw, 102, gives for her longevity. Mrs. Bradshaw observed her birthday Monday at her home near this village.

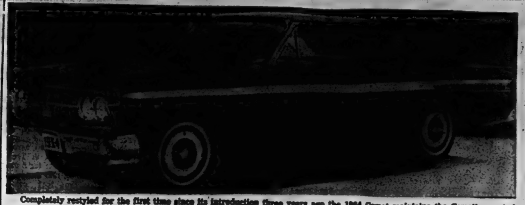

Completely restyled for the first time since its introduction three years ago the 1964 Comet maintains the Comet's reputation for luxury in the compact car field. The new Comet features all-new exterior sheet metal, improved ride and handling characteristics, to which the increased rear-tread contributes importantly. The 1964 Comet will be available in a complete range of models including two and four-door sedans, two door hardtop and convertible and four-door station wagons, in three series the Comet 202, Comet 404 and the plush Comet Caliente. The new models will be displayed in Mercury dealerships early in October.

SEE AND HEAR THE NEW 1964 GENERAL ELECTRIC TV AND STEREO CONSOLES

NOW ON DISPLAY IN OUR NEW TV-STEREO DISPLAY ROOM

TV Models priced from ..... $139.95 Stereo Portables priced from ..... $59.95 Stereo Consoles priced from $279.95

ASK ABOUT OUR FREE HOME DEMONSTRATION PLAN

AM-FM-FM STEREO CONSOLE MODEL 69A46

- Fine furniture styling in genuine walnut veneer
- 6 acoustically balanced speakers
- 100 watts music power
- Customized 4-speed record changer
- Professional type turntable
- Exclusive record saver
- Expanded stereo switch
- Dual Diamond-Sapphire stylus
- Tape input jack

MODEL 33-T-43 - 23" LO-BOY TV

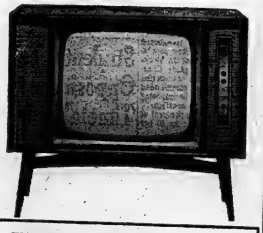

- Famous "Daylight Blue" picture tube
- Fine furniture styling in a choice of mahogany or walnut veneer
- Dual front-mounted speakers
- Illuminated channel indicator
- Full range tone control
- Precision crafted chassis
- Full power transformer
- High gain Cascode tuner
- Convection cooling

WEEKEND SPECIAL — THREE DAYS ONLY

Thursday, Friday and Saturday — September 26th, 27, and 28th

CUSTOM MODEL 61T42 — 16" PORTABLE TV — THIS WEEKEND PRICE, ONLY $169.50

FEATURES:

● Famous "Daylight Blue" picture tube ● Only 23½ pounds light ● Front-mounted Dynapower speakers ● Easy-to-use, up-front controls ● Earphone jack for private listening ● Sturdy carrying handle ● Built-in telescoping antenna ● 90-day walk-in service guarantee.

Deline's

HOME FURNISHINGS

283 COLEMAN STREET

DIAL WO 2-3483

BLACK'S MEAT MARKET

"ANNIVERSARY SALE"

FILL YOUR FREEZER

AT WHOLESALE PRICES

Fresh — Tender — CHICKEN LEGS or BREASTS lb. 49¢ | Well-Trimmed LOIN PORK CHOPS lb. 65¢

Swift's Eversweet Bacon lb. 65¢

STEAKS — ROUND, SIRLOIN, WING — 69 lb. — ROASTS — ROUND, SIRLOIN TIP, ROLLED RUMP

Standing PRIME RIB ROAST lb. 59¢ | Tender RIB STEAKS lb. 59¢

Swift's BACON PEAMEAL lb. 69¢ | PORK TENDERLOIN lb. 99¢ | Swift's Premium WIENERS lb. 45¢

LAMB SPECIAL

LAMB LEGS
LOIN LAMB CHOPS
SHOULDER CHOPS
49¢ lb

THRIFTY MEALS

Hamburg 3 lbs.
Wieners 3 lbs.
Bologna 4 lbs.
Veal Patties 4 lbs.
$1.00

Lamb Stew 2 lbs. 25¢ | Lean Rib STEWING BEEF lb. 29¢

Beef or Pork LIVER lb. 39¢ | S.P. COTTAGE ROLLS lb. 49¢

Fresh Sliced COOKED HAM lb. 99¢ | Boneless Sliced SMOKED HAM lb. 89¢

SWIFT'S VAC-PAC SLICED COOKED MEATS MIX-EM MATCH-EM FOUR VARIETIES PACK 19¢

Fresh PORK SHOULDER ROASTS lb. 39¢ | Boned & Rolled PRIME RIB ROAST lb. 69¢

CUT — WRAPPED — FROZEN

HIND QUARTER BEEF lb. 55¢

THURSDAY NIGHT 6 P.M. TO 9 P.M.

First Grade CREAMERY BUTTER lb. 40¢

WITH $2.00 MEAT ORDER—TWO TO A CUSTOMER

Viger Board in Montreal Result of New Public Interest In Old Settlement of City

By GEORGE PEARSON

MONTREAL (CP) — The houses are run - down. The streets are at best dingy and at worst splattered with rotting vegetables. But the best people in Montreal want to live there.

"You would be astounded," says Paul Gouin, chairman of Montreal's Jacques Viger Commission, "how many applications we have from people who want to live in the Old City.

"If we restored some of those buildings like Rasco's Hotel into apartment houses, we could make a lot of money. It is becoming a real prestige district to live in."

The sudden interest in the market and waterfront area of Montreal is just part of a revival of public interest in the history of the Montreal district.

A revival as bafflingly unexplainable as its previous almost total absence.

The appointment of the Viger commission itself is a result of the new public interest and public outcries against the indiscriminate bulldozing of historical stone buildings into black asphalt parking spaces.

The commission has pushed through a bylaw putting a stop to that, and is slowly beginning to work on the resurrection of the old French city.

REVIVE MARINES

At Chambly, 20 miles south of Montreal, a small group of dedicated amateurs has collected some 300-year-old farmhouses, barns and equipment and is restoring the old French countryside.

In between, on St. Helen's Island in the middle of the St. Lawrence River, the city and another group of history buffs have brought back to life the colonial French marines.

A group of army cadets, using accurate reproductions of the equipment of La Compagnie Franche de la Marine, garrisons Fort Ste. Helene and makes it Canada's third fort with a historical guard. Fort Henry in Kingston, Ont., and Fort York in Toronto have dressed guards as units of the British garrisons, but Fort Ste. Helen now brings back to life an even older period of Canadian military history.

In fact, units of the French marines originally garrisoned Fort Rouille, which became Toronto, and Fort Frontenac, which became Kingston.

At the Caughnawaga Indian reserve southwest of Montreal, 100 history lovers, of whom 83 are full-blooded Indians, have banded together to campaign for $100,000 to revive an even older period of Canadian history, before either French or English occupation.

HISTORY NEGLECTED

None of these developments is more than two years old. The marine guard and the Caughnawaga Historical Society were founded only this summer. Appointment of the Viger commission was the only direct government initiative — all the others sprang up themselves.

Mr. Gouin is delighted by the interest, even if he can't find a reason for it.

"We have been preaching and preaching for years," he says. "And maybe at last someone has started to listen. Maybe they have been influenced by the restoration of Upper Canada Village and said, 'Why, right here we have more than that.' Who knows?"

By simple seniority, Montreal has more history than any other Canadian city apart from Quebec, but few cities have so badly neglected it.

"All these things have been here for years Mr. Gouin. "At Williamsburg, Va., and at the Upper Canada Village they have had to reconstruct. Here we don't have to reconstruct, we only have to preserve, if we have the time."

Montreal historians look with envy at such places as Toronto, where the city itself organizes a historical board with a full-time staff, a solid budget and extensive powers.

CAN ONLY ADVISE

The Viger commission's 16 members are unpaid, and their powers are only advisory. They look forward to the day when a permanent board will be set up and some old-building converted to a full - time Montreal Museum.

At the moment, although its job is to determine which buildings anywhere in Montreal are worth keeping and to suggest how they can be kept, the commission is concentrating on the rejuvenation of the Bonsecours market and the waterfront area, site of the original settlement of Ville - Marie which grew into Montreal.

It has to rely entirely on the goodwill, co - operation and financial support of individuals and businessmen. So far, that has worked. Cases of businessmen destroying historical buildings deliberately because they are uneconomic have been few. Some have gone beyond what is asked.

A large Montreal department store saved one old building near the market from demolition by buying it and restoring it to its correct historical period. It will be run as a prestige branch of its main store.

REBEL'S HOME

Eric McLean, music critic for the Montreal Star, bought the house once lived in by French, Canadian rebel Louis - Joseph Papineau, restored it and lives in it.

David Stewart, a tobacco company executive who is a member of the Viger commission, started the marine guard on St. Helen's Island and furnished its equipment. A brewery has offered to pay any deficit incurred by the guard up to $16,000 a year.

If enough money can be found, the same group that runs the small military museum at the fort hopes to restore the rotting interior of the entire structure and turn it into a full-scale barrack, along the lines of Fort York.

The fort's last practical use was as an internment camp in the Second World War for prisoners of war, mainly Italian, and for maverick anti-conscriptionists such as Montreal's late mayor Camillien Houde.

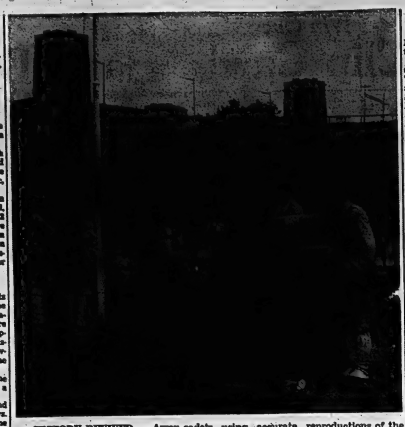

HISTORY REVIVED — Army cadets using accurate reproductions of the equipment of La Compagnie France de la Marine garrisons Fort Ste. Helene in Montreal, making it Canada's third fort with a historical guard. The garrisoning of the fort is part of a revival of public interest in the history of the Montreal district. (CP Photo)

Halloway

HALLOWAY — Miss Joan McMullan of Pickering, spent the weekend at her home.

Mrs. I. Snell, Mrs. H. Townsend, Mr. and Mrs. Coleman Townsend attended 50th anniversary service at Marsh Hill on Sunday. Later they visited with Mr. and Mrs. Melvin Dulmage and Mr. and Mrs. H. Rose at Hay Bay.

Mrs. J Thomson, of Belleville was a recent visitor at the home of her grandson, Mr. and Mrs. Mervin Bowers.

Mr. Percy Emerson of Windsor was home for the weekend.

Mr. and Mrs. Lorne Wellman visited on Tuesday with Mr. and Mrs. Ayredale Wellman.

Mrs. F. Easton, 3rd Thurlow is spending a few days with her daughter, Mrs. E. Hansey.

Mrs. Carl Holden entertained several of her neighbors to a social time on Tuesday evening.

Mrs. Embury Hough spent a day in Toronto, recently.

Mr. and Mrs. George Reade, Belleville and Mr. and Mrs. Gordon Roth were Sunday visitors of Mr. and Mrs. Earl Snider.

VIEW SLIDES

The U.C.W. met in the Church on Wednesday evening for their regular meeting when the minister, Rev. Robert Reid showed interesting pictures taken while at his Cold Lake Alberta charge.

Mr. and Mrs. John Wilson and Mr. and Mrs. E. Hough attended Marsh Hill anniversary on Sunday last.

If there is complete lack of co-operation from building owners the Viger commission can, as a last resort, appeal to the Quebec Historic Monuments Commission to have the site declared a historic monument and therefore untouchable.

Conveniently, Mr. Gouin is also chairman of the Quebec Historic Monuments Commission.

MAKES GRANTS

The Quebec government has indicated its interest in the history revival by steadily increasing the budget of the monuments commission and by making large grants to such organizations as the Chambly historical society which started the Jacques de Chambly historical village.

It has also showed increased willingness to listen to the commission's advice when planning highways and new buildings that might run over historic areas, and a year ago it gave the commission the power it long sought — to prohibit the demolition of historic structures.

Under the new power, the commission can sometimes no longer needs the consent of a building's owner to make it a historic monument.

In return for the restrictions it imposes, the commission undertakes to restore and refurbish the building at its own expense, but leaves the owner his title to it and lets him use the building as he sees fit. He cannot, however, sell it or change it without the commission's approval. It is a power little used.

"Actually, we have people begging that we declare their buildings historic monuments," Mr. Gouin says.

"We have more people asking than we can handle. It is a question, as usual, of money."

MORTGAGE LOANS — NOTICE

To those contemplating building or refinancing we suggest getting applications in as early as possible. We do our own inspections and valuations and can, therefore, give immediate action. Advisory service free. Money advanced as building progresses.

JAMIESON BONE & CO.

FIRE, AUTO, ETC. INSURANCE

DIAL WO 8-6765 — 163 FRONT ST.

STRADWICK'S

FALL SALE

CONTINUES UNTIL

SATURDAY, September 28th

STANDARD GAUGE

Linoleum Tile Each **10½¢**

VINYL ASBESTOS TILE 1/16" gauge Each **10¢**

PLASTIC WALL TILE

Continental 8½" x 8½". The Luxury Series ..... 36½c sq. ft.
Westile 4¼" x 4¼". The Designer Series ..... 28c sq. ft.
Cadilac 4¼" x 4¼". The Custom Series ..... 23c sq. ft.
Strad 4¼" x 4¼". The Deluxe Series ..... 21c sq. ft.

VINA-RUG

THE VINYL CARPETING FOR FLOORS AND STAIRS

20% OFF RETAIL PRICE

CARPETS

BEAUTIFUL SHADES

NYLON ..... 7.80 sq. yd.
WOOL ..... 8.95 sq. yd.

STRADWICK'S

LIMITED

TELEPHONE WO 2-2358 — 9 FAHEY ST. — OPEN ALL DAY SATURDAY

FULLY TRAINED MECHANICS — CALL FOR FREE ESTIMATE

WINTER BUILT

What this country needs is a good 12-month year— and you can help it happen!

YOUR INCENTIVE:

$500.00 CASH

FROM THE FEDERAL GOVERNMENT IF YOU HAVE YOUR NEW HOME BUILT IN THE WINTER

DO IT NOW! Arrange for your new home to be Winter Built!

Everyone stands to gain from increased winter work —and you gain $500.00 cash from the Department of Labour if your new house fulfils certain requirements.

First of all— an application for certification as a Winter Built home must be made to the Special Services Branch, Department of Labour, Ottawa, either by you or the builder. This step is essential.

The bulk of the work on your new home must be carried out before March 31, 1964. The foundation may be installed before December 1, and certain outside finishing may be completed after March 31st.

Your home could be built for you, you can build it yourself, or you can buy one ready built. The home can be a single house, or a multiple housing structure of not more than four units, with each unit qualifying for the $500.00 incentive. Naturally it has to comply with normal standards of adequate housing and local building bylaws.

Where to apply? Your builder has the details. And you can get a pamphlet containing full details and application form from your nearest National Employment Service office, (or Post Office if you don't have a NES office in your district,) from the Central Mortgage and Housing Corporation offices, or write direct to Special Services Branch, Department of Labour, Ottawa.

Rest assured. Canadian builders have the know-how to make Winter Built homes a sound investment. Do It Now. Arrange today to have your home Winter Built. You'll gain that $500.00 incentive and you'll be helping Canada keep busy through the winter months.

Issued by authority of HON. ALLAN J. MacEACHEN, MINISTER OF LABOUR, CANADA

Ontario Intelligencer
SPORTS

Sport Slices...

RARE, MEDIUM, WELL-DONE

By GEO. H. CARVER, *Sports Editor*

All is not lost. The hopes of the Dodgers' of winning the world series against the highly-touted Yankees have been shattered. There are at least five Dodger fans in this city that I know of. Walt Alston and the gang will be glad to hear the news.

Tuesday's column had the effect of bringing some of the Dodger buffs out into the open and by the same token some more Yankee addicts took to the telephone and post office to remind me of certain things.

"Lookit," shrilled one feminine voice over the Bell system. "I've been a Yankee fan since my great-great grandpappy fought with the Union army and no damned upstart newspaperman is going to make me change my mind."

"Madam," I replied sweetly, "I am not trying to make you change your mind. After all I know its impossible." I haven't been married this long without learning something about the opposite sex."

"You yelp about the Dodger pitchers. Lemme tell you something. When Whitey Ford and the regulars get through with them the second-rate Dodger hurlers they'll be nothing left. If they don't do it, those youngsters will finish the job."

The receiver slammed when she was told that the Yankees had so many youngsters in the bullpen they've changed its name to "playpen."

Another voice that sounded like gravel going through a food-chopper said "Welcome to the team, pal. When those Yankees go to bat the Dodger Childern will be standing around so long they'll make ground rules out of 'em."

Another voice which sounded suspiciously like that of Bert Herrington, the Front Street Mel Allen, intimated that when the Dodger batters face the Yankee hurlers they'll be like a ball player he once knew. "He hit three ways," said the voice, "right-hand, left-hand and seldom."

A sensible misguy stated, "You can vote any way you like—and rest for any team you like. That's your business. But the question in my mind is can the awesome batting power of the Yankees overcome the fearsome pitching of the Dodgers. True the Yankees are well-backed in the batting department and the Dodgers not so good in the short stops."

The Dodger top trio of hurlers is slated for rotation this week. Yesterday Drysdale went against the Mets. Today and tomorrow Koufax and Podres take their turn.

Pete Richert will open the Philadelphia series on Friday and if the pennant has not been clinched Drysdale and Koufax will be available for the final two games.

Sitting in the Dodger bullpen will be Ron Perranoski, possibly the best relief pitcher in baseball today; Bob Miller who has been clouted as an early innings reliever; Dick Calmus, Larry Sherry, Ken Rowe and some new arrivals from the minors.

This pitching staff has compiled a 2.23 earned-run average and to find a comparable staff one must go back to the Cleveland Indians of 1954. They had Bob Lemon, Early Wynn, Mike Garcia and Bob Feller as starters with the bullpen boys of Don Mossi and Ray Narleskie.

With pitching like the Dodgers have, as one New York expert puts it, nothing much else matters—not even a team that has a .250 batting average that produces less than four runs a game.

"Since the Dodger pitchers," he says, "will prove tough enough for the Yankee hitters and since the good Yankee pitching will be facing unimpressive Dodger hitters, every game in the world series may go twelve innings before somebody scores."

No Connection With Gambler

Charlie Conerly Cleared

CLARKSDALE, Miss. (AP)—Old quarterback Charley Conerly has been cleared by the National Football League of any wrongdoing in financial dealings with accused gambler Maurice Lewis, and repeated today he knew Lewis only as a successful businessman and still considered him his friend.

At the same time, he struck out at first published accounts of the transactions, claiming they were one-sided and based upon incomplete information.

"The whole thing probably wouldn't have happened if they'd have asked my side of the story," the 42-year-old former New York Giants star said in reference to disclosures last Friday that he had accepted five cheques from Lewis in 1961 and 1962 totalling $9,575.

"But they went ahead and printed it. Actually, it was more a misunderstanding than anything else—but it was real embarrassing to me and my wife. THEY WERE AHEAD!

"Anyone could have come to me and we probably could have straightened it out without anything ever getting into print. But they went ahead without that, saying I was involved with a known gambler. Well, I didn't know Maurice was a gambler and he's only been accused of that.

"Nothing's been proven but already they're calling him a known gambler. Nobody around here knew anything about any gambling. He was a successful businessman. That's what he was known for. And he's still my friend."

NFL Commissioner Pete Rozelle announced Tuesday at New York that the league's investigation of Conerly's transactions with Lewis determined the dealings involved the repayment of loans and had no connection with gambling.

Rozelle said his chief investigator, Jim Hamilton, had returned with copies of cheques and records that supported Conerly's contention that he had loaned money to Lewis as a friend in need.

Didn't Need 4-1 Win Over Mets ★ ★ ★ ★ ★

Cubs Clip Cards, Hand Dodgers Flag

By MIKE RATHBY
Associated Press Sports Writer

Los Angeles Dodgers' manager Walt Alston was feeling no pain today.

It happened this way: Walt's dandies took care of his tenth, the Chicago Cubs took care of the St. Louis Cardinals and the champagne took care of everything else.

The champagne put the finishing touches on the 1963 National League pennant chase—some nine hours after Alston's Los Angeles Dodgers had clinched their first flag since 1959 without even so much as lifting a bat or throwing a pitch.

Alston had just left his dugout chair Tuesday when the news was broadcast in Los Angeles that the Chicago Cubs had defeated second-place St. Louis 6-3 in a day game, eliminating the Cardinals and wrapping up the race for the Dodgers.

"Anybody who says I was backed into the pennant missed our first game," he said, "and Dodger pitcher Don Drysdale before taking the mound in a night game and holding his pennant celebration by posting his 19th victory in a 4-1 victory over the New York Mets.

'WONDERFUL'

As for Alston, he said he thought the pennant-clinching was "wonderful," but he didn't figure it would end the way it did. "I thought the Cardinals would win today and we'd win tonight."

Notified before they even reported to the ballpark that they were the National League champions, the Dodger players reacted as expected.

Veteran Wally Moon said, "I'm happy." Tommy Davis said, "It's a great feeling." Moose Skowron called it "real wonderful."

The Dodgers had little opportunity to sup during the season until they moved into St. Louis last week with a one-game lead, swept a three-game series from the Cardinals and returned to Los Angeles with the pennant all but officially clinched.

Meanwhile, the American League champion New York Yankees put the final preparations for the opening game of the World Series, Wednesday, Oct. 2 by trotting out the entire first-string—for the first time since June 5—and trouncing the Los Angeles Angels 9-3.

GOME SEVEN INGINGS

Whitey Ford brought his record to 24-7, going seven scoreless innings before giving way to Ralph Terry. Elston Howard hit a three-run triple in a four-run first inning against Joe Koppe linsky and the Yankees rolled the rest of the way. Mantle, Maris, in and out of the lineup all year, each stroked one hit.

Drysdale, (19-17) had Ron Perranoski's relief help in beating the Mets after allowing four hits in seven innings. Wally Moon broke a 1-1 tie in the seventh with a single that drove home Merv Rreeding. Moon had only one hit in 38 previous trips to the plate.

The actual end of the National League chase came in the fifth inning at Chicago. With the score tied 3-3, Ron Santo cracked a two-run single for the Cubs, snapping the deadlock and handling the Cardinals their fourth straight loss. Lindy McDaniel got the victory, Bob Gibson took the defeat.

In other National League games:

Jim Maloney won his 23rd game striking out 16 in his seven-inning stint, while Vada Pinson and Frank Robinson provided homers in Cincinnati Reds' 4-3 victory over Milwaukee Braves. Chris Zachery and Hal Woodeshick combined on a four-hitter as Houston Colts edged Pittsburgh Pirates 2-1 and Philadelphia Phillies defeated San Francisco Giants 5-4 on John Herrnstein's first major league homer, a pinch hit job with two out in the 9th inning.

In other American League action:

Ray Herbert posted a seventh shutout with a two-hitter while the Chicago White Sox crushed Baltimore Orioles 15-0, Joe Azcue hit two homers in Cleveland Indians' 5-1 decision over Minnesota Twins, Detroit Tigers scored a victory over Washington Senators and Boston Red Sox rode homers by Felix Mantilla and Ed Bressoud to a 5-3 triumph over Kansas City Athletics.

TRADE GUGLIELMI

NEW YORK (AP)—New York Giants, shaken by their first shutout defeat in 19 years, traded Ralph Guglielmi, their No. 3 quarterback, to San Francisco Sunday. The Giants added a draft choice and got defensive back Eddie Dove in exchange.

Minor Hockey Body Holds Annual Meet

The Belleville Minor Hockey Association held its annual general meeting this week and named a slate of officers for the 1963-64 season.

Russ Soule is president, Tom Neill vice-president and Ed Adamson secretary. Convenors for the different groupings will be named at a later date.

Among plans discussed for the upcoming season was one to divide the Squirt group, forming a new "Tyke" league for players seven and eight years of age while leaving the nine and ten year old players in the Squirt division. Both groups would play their games on the full length of the ice while the younger "Tykes" would play from one side of the ice to the other.

Junior Hockey Organized

Seven clubs are expected to take part in the OHA Eastern Junior hockey league this winter — but don't be surprised when the loop's schedule comes out looking like a first-try crazy quilt.

Last night's combined Junior and Intermediate meeting here saw the formation of a new Intermediate grouping but the end result was something much less for the juniors.

Peterborough, Kingston and Belleville are the league's Junior-"B" teams. Trenton, Picton, Gananoque and Napanee are the "C" clubs, while a very slight possibility of another entry from Port Hope, Cobourg Juniors no longer exist.

The gist of the confusion is that Kingston and Peterborough want to play home and home games with the 11-team Toronto Metro League and Belleville does not, or actually cannot afford to do so. Kingston and Peterborough also want to avoid playing the group's "C" clubs and the feeling among the "C" clubs is mutual.

After two hours of proposals, counter-proposals and arguments, this is the way it looks now, with not a few ifs, and buts thrown in for good measure: Belleville will play two games at home and two away with the other two "B" clubs and with the four "C" teams, giving them a 24-game schedule. They will play four of the Metro teams as well, but this is doubtful.

The Petes and Kingston will play home and home with each of the Metro teams, plus double home and home against Belleville and each other. That gives them 30 games.

The four "C" clubs will meet each other three times at home and three times away, plus Belleville home and home twice, adding up to 22 games each for them.

It was never cleared up just which league standing Belleville will be listed in but it looks like the team which gathers the most points from the Belleville - Kingston - Peterborough games will draw a bye into the group finals while the other two meet in the semi-finals.

Points will count for the other two clubs when Belleville play the "C" teams but whether the points will count for Belleville is still doubtful.

The Peterborough club urged that Belleville play only against the "C" clubs and not Kingston or Peterborough. Belleville refused to face the costly 11 trips to the Toronto area. This idea did not carry, however.

Harold Webster, of Napanee, was again named group convenor and the schedule is expected to open around the second week of November. Jack Devine was chairman of last night's meeting.

Club president Gordie Bell has called a meeting of anyone interested in helping out with the Belleville team, at Maher's Shoe Store, next Thursday night at 7.30.

The Intermediate "B" grouping, under convener Lorne Cook, of Kingston, has Bowmanville, Trenton RCAF, Picton, Cobourg and Napanee as definite entries, with Gananoque and Whitby listed as possibilities.

The four top teams will be in the playoffs, first-place finisher getting a choice of opponents and the league will meet again in Trenton on Tuesday, October 8.

Canadiens Like Mr Ferguson

MONTREAL (CP) — Frank Selke, managing director of the Montreal Canadiens and the National Hockey League, says the Canadiens badly need a fellow with guts like John Bowie Ferguson.

Ferguson may never win a prize for fancy skating. He has awkwardness on the blades is even surpassed for a big-time hockey prospect.

The 23-year-old hard - rock from Vancouver could be the Canadiens replace mean-t for Dickie Moore and Lou Fontinato, making up in guts what he lacks in skating finesse. Moore has retired and Fontinato has been forced out of hockey because of a broken neck he received last season.

"He's a little awkward but he digs hard and can really shoot," said coach Toe Blake. "He could be just the man we need."

Ferguson came up through Melville, Sask., juniors and Fort Wayne, Ind., Comets to Cleveland of the AHL four years ago. He scored 36 goals and had 40 assists last season.

The Trots

BATAVIA, N.Y. (CP)—Maud's Boy, five-year old chestnut gelding owned by Roy and Neil McRann of Clandeboye, Ont., won the eighth race at Batavia Downs Tuesday night, a conditioned pace for a purse of $800.

Strang Hanover was second. The winner paid $5.40 and was clocked in 2:07.2.

CAMPBELLVILLE, Ont. (CP) Jane R. Byrd, a four-year-old mare, won the featured $600 pace at Mohawk Raceway Tuesday night, posing a 2:09 time for the mile, best of her career.

She paid $6.90, $3.60 and $3.80 in the race for three-year-olds and up. Albert Hal and Adios Direct finished in a dead heat for second. Albert Hal paid $3.80 and $3.20 and Adios Direct returned $2.90 and $3.50.

WORLD'S LARGEST
AUTO RECORDS STORE
Call
R. W. Harrison
CHUM-CKLW-CHML
Phone WO 8-5581

It's a man's world

Ah, sweet Sunday on the lake! Tess spies a distant glade. Thither they row to taste the pleasures of crisp, light Hunt Club cream lager (brewed with sparkling clear water from one deep artesian well in Ontario's historic Bruce Peninsula). If she can just manage the oars.

FORMOSA
Spring Brewery Ltd.
FORMOSA, ONTARIO

BOWL FREE!
IT'S FUN — IT'S HEALTHFUL — IT'S AUTOMATIC
● JOIN YOUR FRIENDS IN 5-PIN BOWLING
CANADA'S FASTEST GROWING SPORT
BELLEVILLE PLAZA LANES
FILL OUT COUPON AND REDEEM FOR ONE FREE GAME
NAME ..... ADDRESS .....
TELEPHONE ..... I am now bowling in a league Yes ☐ No ☐
I would like to join a league ..... Men's ☐ Women's ☐ Jr. ☐
I would like to bowl in ..... Morn. ☐ Aftn. ☐ Eve. ☐
I would like to bowl . Mond. ☐ Tues. ☐ Wed. ☐ Thurs. ☐ Fri. ☐ Sat. ☐ Sun. ☐
PASS EXPIRES SUNDAY, OCT. 20th, 1963
ONLY ONE PASS PER PERSON PER DAY
—CANNOT BE USED FOR TWILIGHT BOWLING—

GE ACCENT ON VALUE
"WORLD SERIES SPECIAL"
GENERAL ELECTRIC
Model 617A1
16" PORTABLE
● LIGHTWEIGHT
● FAMOUS "DAYLIGHT BLUE" DUSTPROOF SPEAKER
● FRONT-MOUNTED SPEAKER
● CONVENIENT UP-FRONT CONTROLS
● FOLD-AWAY DIE-CAST METAL HANDLE
● EARPHONE JACK FOR PRIVATE VIEWING
● WEIGHTS ONLY 23½ LBS.
3 DAY SPECIAL
ONLY $159.
Not Exactly As Illustrated
"A BONUS IN HOME ENTERTAINMENT"
● EASY BUDGET TERMS ●
● QUALITY ● SERVICE ● RELIABILITY
CHOWN LIMITED
ENGLISH CHINA GIFTS
HARDWARE
Est. 1845
SPORTING GOODS
ELECTRICAL SUPPLIES
BELLEVILLE PLAZA PHONE WO 8-6777

Als Defeat Stamps, Pay Heavy Cost

Four Injured

By JEFFREY GARLICK

MONTREAL (CP)—Montreal Alouettes beat Calgary Stampeders 25-17 Tuesday night in a Canadian Football League interlocking game, but they may have lost the battle.

The win jumped Alouettes into a three-way tie with Ottawa and Hamilton for first place in the Eastern Football Conference while Calgary remained one point behind the first - place B.C. Lions in the Western Conference.

The Als suffered several injuries, any one of which could hurt them badly.

The extent of the injury to all-star halfback Don Clark's right knee will not be known until x-rays are taken. Bobby Lee Thompson, standout defensive halfback, was limping with a sprained foot, fullback Dave Hoppmann damaged cartilage in his nose and tackle Ed Nickla had back trouble.

"When we play Hamilton next Sunday, it may be the first time in history we'll see the same 11 men going both ways," Montreal coach Jim Trimble said after the game.

"We're in pretty bad shape."

DOBBS DEJECTED

Stamps' lead coach Bobby Dobbs refused to see reporters after the game, but his dejected attitude as he left the field made comment unnecessary.

Montreal may have found the answer to its quarterback problems in Warren Rabb, an early season cut from the Buffalo Bills of the American Football League. Rabb made his first appearance of the season midway through the opening quarter and unleashed the passing attack which led to the Calgary downfall.

"Rabb will start at quarterback against Hamilton next Sunday on the basis of his performance tonight, Trimble said.

Trimble made it clear however, that Rabb had not nailed down the first string quarterback job and that Francis (Bubba) Harriott will see action should Rabb falter.

Alouettes' Gino Berretta stepped into the place-kicking spot left open by injured bobby Jack Oliver and racked up six points on a 20-yard field goal and three converts. Berretta also punted a single in the fourth quarter.

START WELL

In the opening quarter, it looked as if Calgary were set to duplicate the 50-0 thrashing they handed Toronto-Argonauts last Sunday. Fullback Lowell Coleman and halves Jim Dillard and Ed Buchanan were having no trouble slashing through the Montreal line for heavy gains.

Montreal turned the tide when middle guard Jim Andreotti broke through to block Jim Furlong's third - down kick. Defensive end Jim Reynolds scooped up the ball on the Calgary 35-yard line and crossed the goal line untouched.

Berretta converted to give the Als a 7-0 lead near the end of the first quarter.

Stampeders came right back along the ground, with Eagle Day picking holes in the Montreal defence. Buchanan scampered four yards around right end for the touchdown and Larry Robinson converted to tie the game 7-7.

Toward the end of the half, Robinson put the westerners out in front 10-7 with a field goal from the Montreal 13-yard stripe.

Berretta booted his three-pointer at the five-minute mark of the third quarter from the Calgary 20-yard stripe, knotting the score at 10-10.

BREAKS TACKLES

Eagle Day tossed a screen pass to fullback Lovell Coleman who dashed 47 yards, leaving a stream of Alouettes defenders in his wake and giving Calgary a 17-10 lead.

Montreal tied the game again four minutes later. Rabb's passes of 22 and 40 yards to ends Ross Buckle and Merv Lester put Alouettes of the Calgary three-yard mark. George Dixon went over left tackle for the touchdown and Berretta converted.

Early in the fourth quarter, Rabb passed the Alouettes downfield to the Calgary 25-yard line, capping the drive with a touchdown toss to Lester. Berretta kicked the extra point to put Montreal out in front to stay at 24-17.

Berretta's punt from the Stamps' 36-yard line was conceded by Harvey Wylie to round out the scoring at 25-17.

Yesterday's Stars

By THE ASSOCIATED PRESS

Batting—Ron Santo, Chicago Cubs, snapped 3-3 tie with two-run single in 6-3 victory over St. Louis that eliminated Cardinals from National League pennant race and clinched flag for Los Angeles Dodgers.

Pitching—Ray Herbert, Chicago White Sox, took over the American League lead in shutouts with his seventh, a two-hitter in a 15-0 walloping of Baltimore Orioles.

Not Satisfied With Officials

Vancouver May Quit Cup Series

CORNWALL (CP) — Vancouver Carlings are threatening to go home without finishing the Mann Cup lacrosse final.

Coach Alex MacKay and president Bill Ellison said Vancouver will not play again with the same two officials who handled Tuesday night's game, won by St. Catharines Athletics 9-8.

He felt his club had played exceptionally well. "How come we didn't hear Vancouver crying when they were winning the games?"

Wally Cattell and Jerry John-by Ontario rules, "not as they're laid down in the Canadian Lacrosse Association book."

AGREES WITH CALLS

St. Catharines playing coach Jim McNulty felt the game was well-handled. "I've never yet seen a game won by the referees," he said.

He felt his club had played exceptionally well. "How come we didn't hear Vancouver crying when they were winning the games?"

Wally Cattell and Jerry Johnston of Dundas, Ont., co-conveners of the series, declined to say whether they were contemplating a change of officials.

"At the moment we're well satisfied with the way the games have been called," said Cattell. "However, we won't decide anything until everyone cools out Wednesday."

The Athletics stalled the Western champions for the second consecutive game Tuesday, after losing the first three. They lost 19-3, 11-5 and 13-7 before winning Sunday 19-12 to stay alive.

SAM'S GONE AGAIN

SAN FRANCISCO (AP)—The San Francisco 49ers said Tuesday they have released halfback Bob Gaiters and quarterback Sam Etcheverry on waivers. The veteran Etcheverry played much of his 10-year pro career in Canada with Montreal Alouettes.

FOR INFORMATION AND TRANSPORTATION
TO THE POLLS, Phone
CLARKE ROLLINS
COMMITTEE ROOMS
BELLEVILLE SHOPPING PLAZA
WO 2-9141
COMPETENT BABY SITTER SERVICE
VOTE PROGRESSIVE CONSERVATIVE—SEND ROLLINS BACK WITH A BIG MAJORITY

15-MINUTE
CANADIAN TIRE CORP'N
Spotlight
SALE
STARTS AT
4.45 p.m. THURSDAY

● THURSDAY ●

4.45 p.m.
Single basin, stainless steel ledge back.
KITCHEN SINK Reg. 15.95 Sale Price 12.95
5.45 p.m.
COLOR – FLEC PAINT
It is easy to roll—in multi-colors, various shades.
GALLON Reg. 4.25 SALE PRICE 3.29 QUARTS Regular 1.20 SALE PRICE .95

● FRIDAY ●

4.45 p.m.
Carryall Zipper Bags Reg. 2.49 Sale Price 1.79
5.45 p.m.
STEEL TOOTH LEAF RAKE
Wooden Handle. Reg. 1.28. Sale Price 99c
6.45 p.m.
CIGARETTES All Popular Brands Regular 2.98 Less 15c Coupons SALE PRICE 2.94
7.45 p.m.
Full width, open weave plasticized fibre.
SEAT CUSHION Reg. Price 8.72 Sale Price 7.49
8.45 p.m.
Handy Garden Wheelbarrow
All steel, rubber tire.
Our Regular Price 9.98 SALE PRICE 7.98

● SATURDAY ●

9.45 a.m.
2 Quart Size
COPPER ELECTRIC KETTLES
Our Regular Price 12.95 SALE PRICE 7.77
10.45 a.m.
CLOTHES BASKETS
Every home should have one.
Our Value SALE PRICE 49c
11.45 a.m.
Heavy duty steel.
CONTRACTORS WHEELBARROW
Pneumatic Rubber Tire
Regular 29.95 SALE PRICE 19.95
12.45 p.m.
CIGARETTES, all popular brands
Reg. 2.99 carton—Less 15c Coupons SALE PRICE 2.94
1.45 p.m.
KODAK FILM 120-127-620
Regular 49c value
SALE PRICE 39c
2.45 p.m.
Large size for auto or home.
ROBES Variety of colors. Compare with 3.25 SALE PRICE 2.49
3.45 p.m.
CHILDREN'S KIDDIE CARS
Nicely finished.
Regular price 1.99 SALE PRICE 99c
4.45 p.m.
Single basin, stainless steel.
KITCHEN SINKS Reg. Price 8.95 SALE PRICE 7.88
5.45 p.m.
ECONOMY PAINT ROLLER & TRAY SET
Regular Price 98c SALE PRICE 77c

WE RESERVE THE RIGHT TO LIMIT QUANTITIES
5% CASH AND CARRY COUPONS
USE YOUR CREDIT
"CHARGE IT" – NO MONEY DOWN
Interest Free 30-Day Charge Accounts
Up to 20 Months to Pay
— STORE HOURS —
Daily 8.30 a.m. to 6 p.m.; Friday night until 9 p.m. Service Dept. and Parts open Thursday and Friday evenings 'till 9 p.m.
CANADIAN TIRE CORP'N
CANADIAN TIRE ASSOCIATE STORE
EASY TERMS
COR. COLEMAN & HARRIET STS.
DON. BELL LIMITED WO 8-6781

Howe Sparks Detroit

Blades Carve Leafs 6-4

By THE CANADIAN PRESS

Toronto Maple Leafs, champions of the National Hockey League and Stanley Cup winners last year, couldn't have won the Western Hockey League title Tuesday night.

The Leafs played Los Angeles Blades of the WHL in Saskatoon, and a strong effort by the Blades, including a three-goal burst in one minute and 46 seconds, gave Los Angles a 6-4 victory.

The score was tied 1-1 after the first period, the Blades took a 5-4 lead after the second and added an insurance goal in the final period.

Two former players with the NHL's Boston Bruins, Leo Labine and Norm Johnson, each scored two goals to lead the winners. Bruce Carmichael and rookie Maurice Ottebro added the others.

For Toronto, Red Kelly, Eddie Litzenberger, John McMillan and junior grad Mike Corbett each scored one goal. Frank Mahovlich assisted on three.

BELACH EXPLODES

Leaf coach Punch Imlach exploded earlier in the day at defenceman Bobby Baun, who missed a practice session because of an early morning duck hunting expedition.

"I don't want to see him," Imlach said when Baun, 26, tried to reach him later.

When someone suggested Imlach probably would have approved of the affair had he been aware of it; he snapped: "I would not."

In the only other exhibition game, Gordie Howe scored two goals to lead Detroit Red Wings to a 4-1 win over a combined Pittsburgh - Indianapolis farm team in Detroit.

Alex Delvecchio and Andre Pronovost netted single goals for Detroit and Bob Dillabough scored for the losers.

Earlier, Wing coach Sid Abel announced the signing of three returning forwards, Norm Ullman, Bruce MacGregor and Floyd Smith.

MAKE CUTS TODAY

At New York Rangers' training camp in Winnipeg, the Rangers plan to make their first cuts after a pair of workouts today. Coach Red Sullivan said there are four or five positions which have not been decided.

Doug Harvey, 38, veteran defenceman who was supposed to report one week ago after having special permission to report late, still hadn't arrived Tuesday.

And in their St. Catharines, Ont., training camp, Chicago Black Hawks announced they still haven't heard from veteran Bob Turner.

Turner, in camp for a week left Sept. 18 to contemplate his future after team officials told him they could not promise a contract for the coming season.

Four NHL clubs see action tonight: Toronto meets San Francisco Seals of the WHL at Edmonton; Chicago plays Buffalo Bisons of the American League at St. Catharines; Detroit and Pittsburgh clash at Johnston, Pa., and Boston meets Providence Reds of the AHL at Providence, R.I.

Football Standings

By THE CANADIAN PRESS

Eastern Conference

	W	L	F	A	Pts
Ottawa	4	3	150	149	8
Hamilton	4	4	183	128	8
Montreal	4	4	138	132	8
Toronto	2	6	82	143	4

Western Conference

	W	L	T	F	A	Pts
B.C.	7	3	0	309	185	14
Calgary	6	3	1	236	181	13
Sask.	5	4	1	193	195	11
Winnipeg	5	5	0	188	195	10
Edmonton	2	7	0	154	170	4

Game Tuesday

Calgary 17 Montreal 25

Ford Has Advice for Can. Open

MONTREAL (CP) — Doug Ford, '53 Canadian Open champion and an outspoken critic of professional golf, said Tuesday he has some ideas on how to give the Open the international recognition and prestige it has been seeking for the last few years.

Ford made these suggestions:

1. Selectivity; 2. A closer liaison with the United States PGA; 3. A good course and continuity of the professional tour.

He said these should be objectives Canadian Open sponsors should strive for in their bid to attract the top U.S. pros.

The veteran touring pro, second leading all-time money winner and 10th top earner on the PGA tour this year, was in Montreal to attend the premiere of the 1963 open film and to confer with officials of the suburban Pinegrove Country Club which will be the site of the 1964 Open.

TUNE IN BODY

Small transistorized radio transmitters about the size of an aspirin can be placed inside people to take measurements previously unobtainable.

Bishop's DUTCH BULBS

CHOICE TOP-SIZE

Grow beautiful early-spring blooms by the armful with a minimum of effort. Simply dig a hole and drop one in . . . Flowers are pre-formed in the bulbs, so it's imperative that only mature, blooming-size bulbs be planted. Full directions supplied.

New, Vigorous

DARWIN HYBRIDS

8 outstanding new varieties including PERRY COMO, SILVER WEDDING, SCARLET O'HARA.

5 for 75c 10 for 1.25

25 for 2.75 50 for 4.95

RAINBOW MIXTURE

DARWIN TULIPS

Our choice blend of ten or more outstanding varieties of tall, stately Darwins. Best for Mass Plantings . . . best for beginners, too. Set out in groups of 20, 30 or more for best effect.

25 for	50 for	100 for
$1.65	$2.95	$5.95

AND FOR A VARIED DISPLAY . . .

SINGLE, EARLY, DOUBLE EARLY LILY-FLOWERED, PEONY FLOWERED, COTTAGE, PARROT AND BOTANICAL TULIPS.

A wide assortment suitable for forcing, bedding, rockery and display throughout April and May.

KING ALFRED DAFFODILS

— THE ONE OUTSTANDING, HUGE, DOUBLE-TRUMPET YELLOW FAVORITE

— PLUS A SELECTION OF 9 OTHER TYPES AND COLORS.

(Daffodils bloom early and are best for permanent plantings. They multiply rapidly).

JUMBO POTATO SIZE BULBS

10 for 1.65 25 for 3.95 50 for 6.50 100 for $12.

HYACINTH GLASSES

FLOWER POTS

BULB STONES

POTTING SOIL

"YOU NAME IT . . ."

HYACINTHS

Your choice of six full-blooming varieties.

Top-Size (for indoor forcing)

5 — $1.25 10 — $2.35

25 — $5.50 50 — $9.95

Second-size (for bedding)

5 — 75c 10 — $1.35

25 — $3.25 50 — $5.95

CROCUS

The First Blooms of Spring . . .

Plant in beds, rockeries or even in the lawn. Yellow, Purple, White, Striped or Mixed.

10 — 49c 25 — 95c

50 — $1.95 100—$3.75

WE COULD SELL CHEAPER . . .

But the quality of bulb would be cheaper too, and we don't think that would be fair to our customers. Most people rely on BISHOP'S for good supplies, good advice and good service, so we'd feel we were taking an unair advantage by importing a supply of 'bulblets' to use as a promotional gimmick.

THE BULBS WE SELL ARE OF PROFESSIONAL GARDENER QUALITY. THEY BLOOM.

WE'LL MAIL YOU A

COMPLETE PRICE LIST

AND DELIVER YOUR ORDER TO YOUR DOOR

JUST CALL:

WO 8-5533

Bishop's Seed AND GARDEN CENTRE

81 - 85 STATION ST.

Cherney's

FURNITURE WORLD

BELLEVILLE SHOPPING PLAZA

FOOTBALL Special

From Famous RCA VICTOR

OUR LOWEST PRICE EVER!

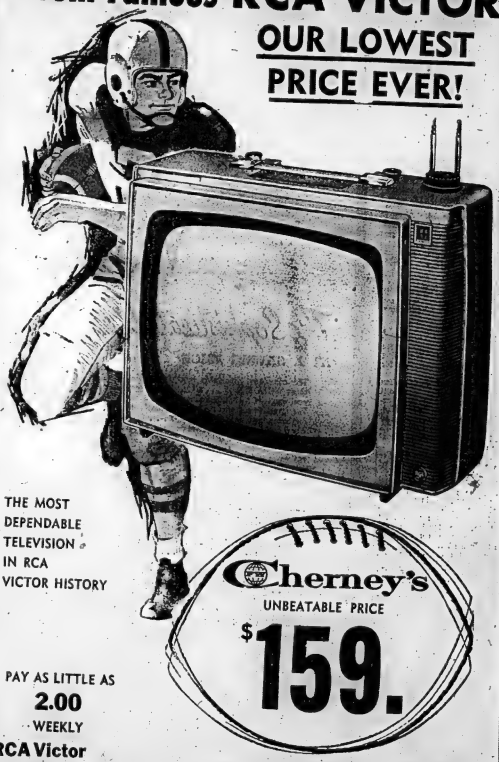

THE MOST DEPENDABLE TELEVISION IN RCA VICTOR HISTORY

Cherney's

UNBEATABLE PRICE

$159.

PAY AS LITTLE AS 2.00 WEEKLY

RCA Victor

NEW... "Vista II" PORTABLE TV

CHECK THESE FINE FEATURES

- Tinted safety glass reduces reflections!
- High efficiency built-in antenna!
- Easier-to-carry, more picture-pulling power!
- Front mounted, balanced fidelity speaker delivers F/M sound!
- The clearest TV picture you ever saw in your home!
- Power-pack "Sportabout" chasis delivers 16,000 volts of picture power!
- Fully guaranteed by RCA Victor and Cherney's!

Will Become Vice-President

Stan Musial Bids Game Farewell Sunday

By JOE REICHLER

NEW YORK (AP) — Next season Stan Musial becomes vice-president in charge of good will for St. Louis Cardinals. That should be a breeze for Stan who has had more than 20 years experience at it.

Fans will bid farewell Sunday to the National League's greatest player but they won't forget his numerous records, his peculiar, hip - wiggling batting stance, his iron-man performances, his faultless behavior.

All of his managers — Billy Southworth, Eddie Dyer, Marty Marion, Eddie Stanky, Harry Walker, Fred Hutchinson, Solly Hemus and Johnny Keane—have paid tribute to him. So have hundreds of others including President Kennedy.

"Musial is the greatest player of our time," said Stanky, "but what I remember best about Stan is . . . the way he used to make it easy for me as a manager by always being on time, not taking extra swings in batting practice, not flying ahead of the club. In other words, he never sought the extra privileges often demanded by top stars to the detriment of team morale."

Among those who will miss the 42-year-old Musial the most will be his long time friend and roommate, Red Schoendienst.

"He's spoiled me," said club trainer Bob Bauman. "I expect everybody to be like him but nobody can. He never complains. He has the greatest tolerance of pain of any man I ever knew. He's played at times when lesser men would have folded."

In many ways, this season, his 22nd with the Cardinals, has been one of Stan's best despite his comparatively low batting average and almost complete loss of speed.

"He astounded me during the last 30 days of the season by the way he responded despite aches and pains and obvious weariness," marvelled manager Keane.

"During the surge in which we won 19 of 20, he kept getting key hits that either tied the score or put us ahead. Every day I'd say to myself, 'he can't do it again,' but he did through some super - human effort. I wanted to rest him but I didn't dare because I knew if I did I'd be hurting the club."

- FIGHTS -

By THE ASSOCIATED PRESS

Omaha—Brian O'Shea, 149, Minneapolis, outpointed Chino Dias, 139, San Juan Puerto Rico, 10.

ACQUIRE WALL

QUEBEC (CP) — Quebec Aces of the American Hockey League announced Tuesday they have acquired defenceman Bob Wall, 21, who played last season with Hamilton Red Wings of the junior A division of the Ontario Hockey Association.

- The Sports Calendar -

SOFTBALL

Tonight — Interdepartmental Finals: Fire Department vs Public Works, CNRA Park, 6.45 p.m.

Friday — Interdepartmental Finals: Public Works vs Fire Department, CNRA Park, 6.45 p.m.

Tuesday — Oct 1st, Open meeting of Belleville and District League, Club Canara, 7.00 p.m.

BASEBALL

Saturday — ORA Senior Semi-Finals: (7th game) Brockville Beavers vs Belleville Kenmores, Fairgrounds, 2.00 p.m.

Sunday — OBA Juvenile "A" Finals: Belleville Jones Motors at Chatham K. of C., 2.00 p.m.

HANGMEN SHOOTING

Every Wednesday at Quinte Marksmen Range (2 miles west Centre Church). 7.00 p.m.

TRAP SHOOTING

Regular shoots at Quinte Trap and Gun Club, every Wednesday at 6.00 p.m. and every Sunday at 10.00 a.m.

HOCKEY

Thursday — Belleville City Hockey League open meeting, Recreation Centre, 8.00 p.m.

FOOTBALL

Tonight — Bay of Quinte COSSA: Trenton at Moira; Napanee at Quinte; Brighton at Picton.

BOAT RACING

Sunday — Quinte Hydroplane Racing Club's final meet of season, off Victoria Park, 2.00 p.m.

LAWN BOWLING

Tonight — Belleville - Turkey Roll - Doubles.

Saturday — Kingston - Snowbird Tournament - Trebles.

SOCCER

Thursday — Trenton Challenge Cup, 1st Round: RCAF vs Canadian Guards, 5.30 p.m.

BASEBALL STANDINGS

By THE ASSOCIATED PRESS

American League

	W	L	Pct.	GBL
xNew York	103	55	.652	—
Chicago	91	66	.580	11½
Minnesota	89	70	.560	14½
Baltimore	83	75	.525	20
Detroit	78	80	.494	25
Cleveland	76	82	.481	27
Boston	75	84	.472	28½
Kansas City	71	88	.452	31½
Los Angeles	70	89	.440	33½
Washington	54	103	.344	48½

x—clinched pennant

Results Tuesday

Washington 0 Detroit 1
Minnesota 1 Cleveland 5
Chicago 15 Baltimore 0
Los Angeles 1 New York 8
Kansas City 1 Boston 5

Probable Pitchers Today

Washington, Moeller (1-0) at Detroit, McLain (1-0).
Chicago, Peters (19 - 6) at Baltimore, Barber (20-12) night.
Los Angeles, Chance (13-11) at New York, Bouton (20-7).
Kansas City, Pena (12-20) at Boston, Wilson (11-16).
(Only games scheduled)

Games Thursday

Cleveland at Kansas City N
(Only game scheduled)

National League

	W	L	Pct.	GBL
xLos Angeles	97	60	.618	—
St. Louis	91	67	.576	6½
San Francisco	85	76	.541	12
Cincinnati	84	74	.532	13½
Philadelphia	83	74	.529	14
Milwaukee	82	76	.519	15½
Chicago	80	78	.506	17½
Pittsburgh	73	84	.465	24
Houston	62	95	.395	35
New York	50	107	.318	47

x—clinched pennant

Results Tuesday

Chicago 8 St. Louis 3
Houston 3 Pittsburgh 2
Cincinnati 4 Milwaukee 2
Los Angeles 4 New York 1
Philadelphia 5 San Francisco 4

Today's Probable Pitchers

St. Louis, Briglio (16 - 8) at Chicago Jackson (14-17 or Ellsworth (21-10)
Cincinnati, O'Toole (17-12) at Milwaukee, Sosho (21-7) night.
Pittsburgh, Gibbon (5 - 11) at Houston, Johnson (10-17) night.
Philadelphia, Culp (14-11) or Bennett (8-5) at San Francisco, Sanford (15-13)
New York, Craig (5 - 21) at Los Angeles, Koufax (24-5) night.

Games Thursday

Pittsburgh at Houston (N)
New York at Los Angeles (N)
Philadelphia at San Francisco
(Only games scheduled)

BASEBALL SCORES

By THE CANADIAN PRESS

National League

Cincinnati 000 202 000— 4 7 0
Milwaukee 000 000 200— 2 4 0
Maloney (23-7) Henry (8) and Edwards; Lemaster (11-13) Schneider (7) Shaw (8) and Torre. HRs: Cin—Pinson (22) Robinson (21).

Pittsburgh 000 000 110— 2 4 0
Houston 200 001 00x— 3 6 1
Francis (4-4) Schwall (7) and Brand; Zachary (3-4) Woodeshick (7) and Bateman.

St. Louis 000 000 300— 3 5 2
Chicago 001 002 02x— 5 6 0
Gibson (18-9) Taylor (8) and McCarver; Hobbie, McDaniel (12-7) (8) and Rancy. HR: Chi —Williams (24).

Philadelphia 000 000 221— 5 9 1
San Francisco 000 000 130— 4 7 0
Bennett, Baldschun (11-7) (8) and Dalrymple; Marichal, Larsen (17-7) (9) and Bailey. HRs: Phi—Callison (24) Dalrymple (10) Herrnstein (1); SF—Mays (28).

New York 000 010 000— 1 4 1
Los Angeles 010 000 30x— 4 8 1
Stallard (6-17) Cisco (7) Bearnarth (8) and Coleman, Cannizzaro (3); Drysdale (19-11) Perranoski (8) and Camilli.

American League

Kansas City 000 000 010— 1 7 0
Boston 100 000 31x— 5 8 0
Segui (9-6) Wyatt (8) and Lau; Morehead (10 - 12) and Nixon. HRs: Bos—Mandilla (6) Bressound (19).

Washington 000 000 000— 0 3 0
Detroit 000 010 00x— 1 2 0
Osteen (8 - 14) and Retzer; Bunnin (13-15) and Triandos. HR: Det—Wert (6).

Chicago 200 001 002—5 10 0
Baltimore 000 000 000— 0 5 2
Herbert (13-10) and Carreon, Martin (5); Barber (20 - 15) Stock (5) Brabel (5) S. Miller (9) and Orsino.

Los Angeles 000 000 001— 1 8 1
New York 000 101 20x— 4 10 0
Belinsky (3-9) Navarro (6) Newman (8) and Foiles, Satriano (3); Ford (24-7) Terry (3) and Howard. HR: LA—Wagner (36).

Minnesota 000 000 100— 1 5 1
Cleveland 000 000 14x— 5 8 0
Stigman (15-15) Dailey (3) and Ratliff; Grant (13-14) and Ascue. HRs: Cle—Ascue 2 (14).

(Advertisement)

Let's Stamp Out S*E*X

Does lurid sex publicity make you wonder if you're undersexed? Can it confuse your children about the nature of love? October Reader's Digest looks at "commercially packaged passion"—and suggests an adult attitude which can protect the beauty and dignity of love between man and woman. Don't miss October Reader's Digest—get your copy today.

St. John Ambulance

FIRST AID CLASS

WILL START ON

THURSDAY, SEPTEMBER 26th 1963

AT 7.30 P.M.

IN

ST. JOHN ROOMS

121 Front St. – Belleville

OPEN TO ALL ADULTS

BOOKS & BANDAGES SUPPLIED

FEE $4.00 PER STUDENT

PAYABLE ON REGISTRATION

Employers wishing to have personnel trained to comply with Workmen's Compensation Act should take advantage of this opportunity.

FOR FURTHER INFORMATION CALL

WO 2-0342

MEMBER OF THE UNITED APPEAL

WATCH

Thursday's Paper

FOR

SILLS'

STORE WIDE SPECIALS

TOOL SALE

Your Choice 66 Your Choice

PHONE WO 2-2588

WALKER HARDWARE

248-50 FRONT STREET

"IN THE HEART OF THE CITY"

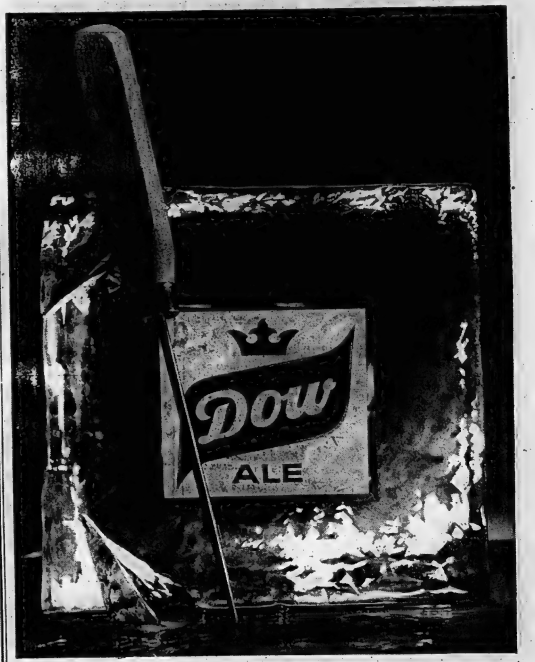

When you're hot...it cools

Cool off with a Dow. It's brewed to suit your taste, taste-tested by men like you—men who trust their taste and know their ale. That's why Dow always measures up to your taste expectations; always gives you the smooth, mellow, full-bodied taste you want in an ale.

Dow

the brew taste-tested by men like you

A&P SHOP and SAVE with

It's your Dollar make the most of it!

ALL PRICES IN THIS AD GUARANTEED THROUGH SATURDAY, SEPT. 28th, 1963

M-M-M! Everyone will go for this pie, with its juicy ripe berries baked to perfection in its short, flaky crust.

JANE PARKER

BLUEBERRY PIE
LARGE 24-OZ SIZE

each **49¢** REG. PRICE EACH 69c SAVE 20c

Jane Parker English — Reg. Price each 39c—SAVE 6c
FRUIT CAKE each **33¢**

Jane Parker, Old Fashioned — Reg. Price loaf 25c—SAVE 4c
WHITE BREAD 24-oz loaf **21¢**

Jane Parker, Banana Iced — Reg. Price each 35c—SAVE 6c
BAR CAKE each **29¢**

Jane Parker, Apple Raisin — Reg. Price each 39c—SAVE 4c
COFFEE CAKE each **35¢**

Jane Parker Poppyseed — Reg. Price pkg 27c—SAVE 6c
FRENCH ROLLS 10-oz pkg **21¢**

Jane Parker Chocolate — Reg. Price pkg 35c—SAVE 6c
CHIP WAFERS 10-oz pkg **29¢**

Jane Parker, Marshmallow Iced
LAYER CAKE each **59¢**

NEW LOW, LOW PRICES

Alberto VO5 — Reg. Price btl 95c—SAVE 16c
SHAMPOO 7-fl-oz btl **79¢**

Secco — Reg. Price tube 79c—SAVE 10c
HAIR DRESSING 3-oz tube **69¢**

Gillette — Reg. Price tube 65c—SAVE 8c
LATHER SHAVE giant size tube **55¢**

Mouth Wash — Reg. Price btl 39c—SAVE 6c
LAVORIS 4-fl-oz btl **33¢**

FROZEN FOOD FEATURES

McCain Southern, Fried in B.B.Q. Sauce — Reg. Price pkg 89c—SAVE 10c
CHICKEN 'N CHIPS 20-oz pkg **79¢**

Clearbrooke, Fancy Quality — Reg. Price pkg 37c—SAVE 8c
RASPBERRIES 2 15-oz pkgs **69¢**

A&P Crinkle Cut, French Fried
POTATOES 2-lb pkg **49¢**

FISH FEATURES

SNOWBIRD BRAND
HADDOCK FILLETS 1-lb pkg **43¢**

COOKED AND BREADED
WHITING PORTIONS lb **39¢**

The Golden Book Encyclopedia of
NATURAL SCIENCE
16 Magnificent Volumes in Glorious Full Colour
SPECIAL INTRODUCTORY OFFER
VOLUME 1 **59¢** each
VOLUMES 2 to 16 **99¢** each
Start Today — Buy One Each Week

MONARCH, 10 VARIETIES, POUCH PACK
CAKE MIXES 2 10-oz pkgs **35¢**

BURNS
CHILI CON CARNE 2 15-fl-oz tins **55¢**

ALLSWEET
MARGARINE 2 1-lb pkgs **53¢**

LARD SILVERLEAF 1-lb pkg **19¢**

SKIM MILK POWDER
BORDEN'S STARLAC 3-lb pkg **75¢**

HAIR SPRAY HALO 14-fl-oz tin **1.69**

CATELLI READY CUT MACARONI OR LONG
SPAGHETTI 2-lb pkg **35¢**

PILLSBURY BUTTERMILK
PANCAKE MIX 32-oz pkg **35¢**

POPULAR BRANDS **CIGARETTES** carton of 200 **3.09**

A&P HANDLES ONLY MEATS PURCHASED FROM FEDERALLY INSPECTED PACKING HOUSES

PORK ROASTS

FRESH SHANKLESS **SHOULDER** lb **33¢**

FRESH LEAN **BUTTS** lb **43¢**

CANADA'S FINEST QUALITY RED BRAND STEER BEEF
PRIME RIB ROAST SHORT CUT lb **69¢**

SUPER-RIGHT BRAND, VAC PAC
BEEF BOLOGNA 6-oz pkg **23¢**

CHOICE QUALITY, SLICED
PORK LIVER lb **29¢**

CHOICE QUALITY
BEEF HEARTS lb **35¢**

ALLGOOD — SMOKED, SLICED, RINDLESS
SIDE BACON 2-lb pkg **1.19**

CHOICE SHOULDER CUTS
GROUND CHUCK lb **59¢**

SCHNEIDER'S COUNTRY STYLE, PLATTER PACK
PORK SAUSAGE lb **57¢**

BURNS SLICED
OLIVE LOAF 1-lb pkg **53¢**

SHOULDER OR BUTT
PORK CHOPS lb **49¢**

A 2-oz Pkg. Free With Purchase of Two 2-oz Pkgs
SHOPSY'S INSTANT **CORNED BEEF** BANDED DEAL OF 3 2-oz pkgs **57¢**

A&P LOW LOW PRICES

ALL PRICES IN THIS AD GUARANTEED THROUGH SATURDAY, SEPTEMBER 28th, 1963

RAP RITE
WAX PAPER 100-foot roll **27¢**

DUTCH
CLEANSER **2** 14-oz tins **39¢**

ALL PURPOSE CLEANER (15c OFF DEAL)
SPIC & SPAN giant size box **69¢**

McCORMICK'S
CRACKERS PLAIN or SALTED 1-lb pkg **33¢**

PARD
DOG FOOD **2** 16-oz tins **25¢**

CANNED LUNCHEON MEAT
SWIFT'S PREM 12-oz tin **43¢**

JEWEL
SHORTENING **2** 1-lb pkgs **59¢**

SWIFT'S BEEF, LAMB, VEAL OR CHICKEN
MEATS for BABIES **2** 3½-oz tins **39¢**

It's Your Dollar — Make The Most Of It — Shop And Save Cash At A&P!

A&P CHOICE QUALITY — Reg. Price tin 37¢ — SAVE 11¢

PEACHES **3** 28-FL-OZ TINS **1.00**

CASE OF 24 TINS $8.00 SAVE 88¢

SPECIAL BLEND — Reg. Price pkg 35c—SAVE 10c
A&P TEA BAGS pkg of 60 **45¢**

INSTANT CHOCOLATE (Serve Hot or Cold) — Reg. Price 38c—SAVE 5c
A&P CHOCOLATE FLAVOURED DRINK 12-oz tin **33¢**

SOLID COLOURED
MARGARINE **5** 1-lb pkgs **99¢**

Reg. Price btl 25c—SAVE 2c
HEINZ
KETCHUP **2** 11-fl-oz bottles **45¢**

Reg. Price jug 57c—SAVE 4c
CROWN GOLDEN
CORN SYRUP 2-lb jug **53¢**

SUCCESS SUPER WHITE (7c Off Deal) Reg. Price tin 60c—SAVE AN EXTRA 6c
PASTE WAX 1-lb tin **55¢**

Reg. Price pkg 35c—SAVE 12c
BETTY CROCKER
PIE CRUST MIX **3** 10-oz pkgs **1.00**

HENLEY CHOICE QUALITY — Reg. Price tin 33c—SAVE 7c
FRUIT COCKTAIL **2** 20-fl-oz tins **59¢**

SOLID FANCY WHITE MEAT — Reg. Price tin 41c—SAVE 6c
GEISHA TUNA FISH 7-oz tin **35¢**

GOLD STANDARD — SPECIAL!
SOCKEYE SALMON 7-oz tin **49¢**

BALLET COLOURED — Reg. Price pkg 35c—SAVE 5c
TOILET TISSUE pkg of **2** rolls **23¢**

WHITE & COLOURED FACIAL TISSUE — Reg. Price 2 pkgs 99c—SAVE 19c
KLEENEX **3** pkgs of 400 **79¢**

BELAIRE, WHITE & COLOURED (5c Off Deal) Reg. Price 81c—SAVE AN EXTRA 5c
TOILET TISSUE pkg of **2** rolls **29¢**

Reg. Price pkg 81c—SAVE 12c
FEMININE
KOTEX NAPKINS **2** pkgs of 12 **89¢**

FRESH FRUITS & VEGETABLES

ONTARIO GROWN, McINTOSH, FANCY GRADE, EXCELLENT FOR EATING AND COOKING

APPLES

3-lb cello bag **29¢**

6-quart basket **69¢**

NEW CROP, VALENCIA, EXCEPTIONAL VALUE, FANCY GRADE, SIZE 176

ORANGES

dozen **59¢**

Curly Leaf, Washed and Trimmed, No. 1 Grade
SPINACH **2** 10-oz cello bags **29¢**

Ontario Grown, Washed and Waxed, No. 1 Grade
TURNIPS lb **7¢**

California Eating, New Crop, First of the Season, Pitted, Fancy Grade
DATES 12-oz cello pkg **29¢**

Ontario Red Tokay
GRAPES **2** lbs for **35¢**

Holland Bulbs now available for fall planting. A wide variety — Hybrid Darwin Tulips, King Alfred Daffodils, Hyacinths, etc.

Also Peat Moss, Grass Seed & Lawn Fertilizer

A&P Food Stores Located at

470 DUNDAS ST. E.

315 PINNACLE STREET

BELLEVILLE

Open Thursday and Friday Until 9 p.m.

FREE PARKING

Buy Quality — A&P — 6-oz jar 89¢
INSTANT COFFEE 10-oz jar **1.29**

Mild & Mellow (Custom Ground) — 1-lb bag 81¢
8 O'CLOCK COFFEE 3-lb bag **1.77**

Welch's Frozen
GRAPE JUICE **2** 6-fl-oz tins **43¢**

Come In...

Meet The Men Who'll Sell and Service Chevrolet FOR '64

On Display at 31-45 Station Street

THURSDAY, SEPT. 26th

A Personal Invitation . . .

I would like through this medium to extend to the citizens of Belleville and Quinte District a personal invitation to attend the first showing of our new 1964 Chevrolet Models which will go on display for the first time — Thursday, September 26th, in our Showroom at 31-45 Station Street, Belleville.

Our General Sales Manager, Mr. Lee, and his sales and service staff will be on hand to meet you and to assist in providing any information relative to our new product.

We take this opportunity to extend our appreciation on behalf of all the members of our organization to the people of this area who have in the past patronized us to the extent of purchasing over 37,000 motor vehicles. We have in all our transactions with our customers endeavored to give the best possible value and satisfaction for the money invested in the sales of new cars, used cars, and service from our Service Department. It is our sincere desire to render the same type of service to the people who entrust their dealings to us.

We trust that you will make it a point to visit us during the showing of our new models.

Yours very truly,

J. J. Trudeau

JJT:D

Trudeau MOTORS LIMITED

VIC WILLIAMS
Salesman

ART GOUGH
Salesman

TED WILLIAMS
Salesman

MILT BURTT
Salesman

GRANT BADGLEY
Salesman

HUGH ROSEBUSH
Salesman

WALT DAY
Salesman

Trudeau MOTORS LIMITED

RAY JOYCE
Salesman

JOHN GUILFOYLE
Office Manager

J. J. TRUDEAU
President

JOE LEE
General Sales Manager

LOU WILLIAMS
Used Car Sales Manager

JOHN TRUDEAU
Vice-President

MARTIN TRUDEAU
Appraiser and Reconditioning Manager

ERIC WATKINS
Shell Service Station Manager

WAYNE COE
Parts Manager

BILL CARTER
Service Sales Manager

HERB BIRCH
Service Manager

ALF LAVERGNE
Shop Foreman

STEW KERR
Body Shop Manager

CLIFF HINEMAN
BP Service Station Manager

On Display Tomorrow! *On Display Tomorrow!*

CHEVROLET — CHEVELLE — CHEVY II — CORVAIR — CHEVROLET TRUCKS

TRUDEAU MOTORS LIMITED

"NEW AND USED CAR SHOPPING CENTRE"

Here NOW...5 new kinds of Chevrolet!

'64 Chevrolet Impala Sport Sedan — one of 15 Jet-smooth luxury Chevrolets.

Big luxury, big style, big room in the most luxurious CHEVROLET ever!

If you thought Chevrolet was luxurious before, you should see it now! There's even a whole new luxury series this year, the Impala Super Sport. The new Impalas and Bel Airs are more luxurious too; even the lowest-priced Biscaynes come fully carpeted, with new foam-cushioned seats front and rear.

Of course, you'd expect more than luxury from Chevrolet. And you get it. There's a choice of 14 power teams — a 6 and six V8s ranging up to 425-hp (optional at extra cost) with new quieter transmissions to match. Plus, of course, the great roadability of Jet-smooth ride.

New Chevelle Malibu Super Sport Coupe — one of 11 models in three great series.

Take your first look at the first CHEVELLE!

Not just a new model, but a wholly new and different line of cars. It's a good foot shorter than the big cars; yet its interior dimensions are surprisingly generous. (Chevelle's trunk is big and roomy, too). The ride is surprisingly smooth with a rugged coil spring at all four wheels. And not so surprisingly for Chevrolet, you can get anything from an economical 120-hp 6 to a 4-barrel-carbureted, dual-exhaust 220-hp V8 (optional at extra cost) — 10 engine-transmission choices in all. Even though you've never seen Chevelle before, you'll be seeing a lot of them in the months to come. As a starter, look at the three Chevelle series — the Malibu Super Sport, the Malibu and the 300.

A General Motors Value

'64 CHEVY II with a lively new V8!

One of the things you'll like most about the '64 Chevy II as far as economy goes is that it goes just far enough: Those three lively, economical Chevy II engines you can choose from this year will show you exactly what we mean. The 90-hp Super-Thrift 4 feels more like a 6. The 120-hp Hi-Thrift 6 feels more like an 8. And the new extra-cost 195-hp Turbo-Fire V8 — well, that's something you'll have to feel yourself. Lots of things make for lower upkeep — flush-and-dry rocker panels, Delcotron generator, larger self-adjusting brakes. They also make Chevy II one of the best built cars you can get for the price.

'64 Chevy II Nova 4-Door Sedan.

New pep and new comfort '64 CORVAIR!

Big new engines, same old fun. Actually, even the fun can't help being more so with the big new air-cooled 6 that goes into every '64 Corvair. It's still at the rear for better traction and easy handling, but gives Corvair more hill-climbing and cruising power than ever.

'64 CORVETTE!

Major refinements in the independent 4-wheel suspension make Corvette ride more smoothly. New and improved transmissions go with Corvette's four big V8s.

'64 Corvair Monza Club Coupe. '64 Corvette Sting Ray Sport Coupe.

Tomorrow, see five entirely different lines of cars at your Chevrolet dealer's

THERE'S 5 IN 64 CHEVROLET

Be sure to see Bonanza on the CBC-TV network each Sunday. Check your local listing for channel and time.

TRUDEAU MOTORS LIMITED 31-45 STATION STREET BELLEVILLE, WO 8-6767

TV—Radio Column

Novak Pedagogue's Answer To Medical Man's Kildare

By CYNTHIA LOWRY

NEW YORK (AP) — There's a good chance that NBC, the television network, and MGM, the film studio, may glamorize the school teacher the way they have brightened the doctor's image with Dr. Kildare.

The vehicle, which had its premiere Tuesday night, is Mr. Novak. The hero is James Franciscus, who plays an idealistic teacher in a large urban high school.

Where Kildare has his Gillespie, Novak has his Mr. Vast. Mature, wise school principal, played by Dean Jagger with understanding and wit.

The series started with Mr. Novak's first day as a teacher. It concentrated on his difficulties with a sensitive, brilliant student, determined to quit school and go to work. Mr. Novak, of course, dissuaded him.

The production was a glossy job and the sentiments expressed about education were valid if sometimes a big high - flown. Nicest of all, the students seemed to be fine, high-spirited youngsters and—miracle of miracles—there was not one juvenile delinquent visible.

The Richard Boone Show, an anthology series from which NBC has such high hopes, made a lively debut with an off-beat story.

Boone, in a role light years away from Paladin of Have Gun, Will Travel, played a harsh, nasty and unscrupulous prosecutor determined to wrest a confession from a woman suspected of slaying her husband with a hatchet.

When the woman finally admitted the killing, it became evident that her husband had a character identical to that of the prosecutor—and that the woman was the same as the prosecutor's wife. During the confession Boone changed from a bullying, arrogant man to a quivering shell, pleading for the woman to help him.

It was all, naturally, a fascinating exercise in acting. Boone is a strong performer. Bethel Leslie played the hatchet lady and competently, too.

It was a big night for MGM's K. Jack Newman. He wrote the Boone show and he also wrote and produced Mr. Novak.

Danny Kaye starts his career in weekly television tonight. The Danny Kaye Show with guest star Jackie Cooper, stars at 10 EDT.

Movie Column

Seeks Quality of Reality For 'The Young Lovers'

By BOB THOMAS

HOLLYWOOD (AP)—"Scene 51, take 20," said the sound man as the cameras rolled.

In most studios 20 takes for one scene would cause wholesale panic. But the director of The Young Lovers calmly went on to take No. 21. There was no muttering from the producer. He and the director hear the same famous name: Samuel Goldwyn Jr.

"I'm aiming for a quality of reality," said Goldwyn. "Sometimes it takes a while to get it."

Goldwyn was directing a scene with Peter Fonda, Nick Adams, Sharon Hugueny and Deborah Walley. The movie is a story about today's collegiates, and Sam Jr., feels strongly about it.

"That's why I'm directing for the first time," he said. "I've had this story for five years and I've devoted a lot of time and thought to it. I want it to be a real story about what young people are up against nowadays. The only way I could be assured of getting what I had in mind was to direct it myself."

WILL STUCK WITH IT

"This scene I've been doing could be done a dozen different ways," he said. "Directors like Billy Wilder, Stevens, Pellisi or Chaplin would each give it a different interpretation. I've got to figure out the way I like it and stick with it until I have it on film."

The way he wants it is the way the new generation thinks and feels, and he believes that isn't often shown on the screen.

Hollywood's view of the young generation is a bunch of kids on surf boards," he said. "The people in my picture are not Gidgets or high school kinds walking around with transistor radios in their faces.

"These people on the threshold of going into the world. They're confused. They don't know what they want. The boy played by Peter Fonda is an English major in college. He doesn't know engineering or business or the other things that are in demand today. Where does he go with an English degree?"

Young Sam uses his father's facilities and advice but maintains the same independent spirit for which Goldwyn Sr. is famed.

CJBQ Program Highlights

WEDNESDAY

4.30—ROOM Children's Concerts. Conducted by Alexander Brott. Guest baritone, John Boyden. Festival Strings, Gerald Krevoy and Orchestra. Host: Dr. Geoffrey Waddington.

11.00—Noon Roundup. Local and national.

THURSDAY

4.15—Up With The Sun. The right way to start the day.

10.15—Bandstand. Don Wilson. A showcase of coming events.

4.10—Marty Dale. Al Hall with the top musical favorites of today.

10.30—Christian Frontiers. From the CBC Newsroom.

11.00—Larry's Hideaway. Where the big bands, combos, and the vocal greats meet.

At the Belle

Novel of Gandhi Inspires "Nine Hours To Rama" Film

The belief that Indian spiritual leader Mahatma Gandhi would prove to be a most inspiring screen subject prompted Producer-Director Mark Robson to film Stanley Wolpert's novel, "Nine Hours To Rama", showing Tonight for the last time at the Belle Theatre, with a cast that includes Horst Buchholz, Joan Fetter, Valerie Gearon, Diane Baker, Robert Morley, Harry Andrews and J. S. Casshyap as Gandhi. 20th Century-Fox is releasing this Cinemascope-De Luxe Color drama, filmed on location where every event occured as described in the novel.

The story of "Nine Hours To Rama" as adapted to the screen by Nelson Gidding (Lisa), tells of the last nine hours in the life of Mahatma Gandhi and involves those people most immediately concerned with his assassination.

"Police Nurse", Suspenseful

A startling expose of the shocking private world of society gynaecist doctors is uncovered in 20th Century Fox's mystery and suspense Cinemascope thriller, "Police Nurse", the 2nd new feature offering on the same program, with a cast headed by Ken Scott, Merry Anders and Oscar Beregi. One complete show will be presented tonight starting at 7.30. "Nine Hours To Rama", begins 8.40, at the Belle Theatre in Belleville.

AT THE PARK — There's a slight difference of opinion between G.I.'s William Bendix and Rory Calhoun in this scene from "The Young and the Brave", suspenseful and exciting action-drama with a Korean War setting. Richard Jaeckel, Richard Arlen, John Agar and seven-year-old Manuel Padilla also star in the Metro-Goldwyn-Mayer offering, directed by Francis D. Lyon opening Thursday at the Park Theatre. On the same program in Technicolor and Wondrascope "Captain Sinbad" starring Guy Williams, Heidi Bruhl, Pedro Armendariz and Abraham Sofaer. Both attractions are first Belleville showings. Complete shows at 7.00 and 8.45 p.m.

STARTS TOMORROW

FIRST BELLEVILLE SHOWINGS!

METRO-GOLDWYN-MAYER PRESENTS A KING BROTHERS PRODUCTION

Captain Sinbad

in TECHNICOLOR and WONDRASCOPE

GUY WILLIAMS · HEIDI BRUHL · PEDRO ARMENDARIZ · ABRAHAM SOFAER

● SECOND FEATURE ●

● LAST DAY ●

2 COLOR MUSICALS

"Hit The Deck"

"Meet Me in Las Vegas"

Park

One Show Starts at 7.20 — Box Office Opens 6.30

El Rancho and CHICKEN PALACE

OPEN

7 a.m. to 1 a.m. Daily

Sundays 11.30 a.m. to 8 p.m.

PHONE

WO 8 8217

For Banquet Room Reservations, available for 5 to 7 Parties, Bridge Clubs, Teas and Meetings

THEATRE FEATURE TIMES

AT THE BELLE — Tomorrow—Bob Hope and Lucille Ball star in a hilarious new hit "Critic's Choice", the Warner Bros. comedy opening tomorrow at the Belle Theatre. Co-starring in the Technicolor Panavision comedy are Marilyn Maxwell, Rip Torn and Jim Backus.

AT THE BELLE — Tomorrow—Bob Hope and Lucille Ball star in a hilarious new hit "Critic's Choice", the Warner Bros. comedy opening tomorrow at the Belle Theatre. Co-starring in the Technicolor Panavision comedy are Marilyn Maxwell, Rip Torn and Jim Backus.

AT THE BELLE — Today "Nine Hours to Rama" is in COLOR. Today Only. One Complete Show at 7.30

AT THE PARK — All color musical shows today, "Meet Me in Las Vegas", Dale Robertson, Cyd Charisse, Agnes Moorehead, Walter Pidgeon, 7.30 — "Hit The Deck", "Jane Powell, Debbie Reynolds, Walter Pidgeon, 7.30 — "Meet Me In Las Vegas", Dan Dailey, Cyd Charisse, 8.35.

FIGHT IS POSSIBLE

LONDON (CP) — Britain's Mick Leahy and Will Greaves of Edmonton are expected to meet this fall for the Empire middleweight boxing title relinquished Monday by world champion Dick Tiger, it was reported Tuesday. Leahy's manager, George Middleton, is negotiating for the fight to take place in Canada before the end of the year. The venue may be Greaves' hometown.

JOHN RING

Frank Sinatra and Dean Martin will be special guest stars on The Bing Crosby Show Nov. 7 on CBS television.

QUINTE DRIVE-IN THEATRE

Show Starts At Dusk.

LAST TIME TONIGHT

THE INTERNATIONALLY ACCLAIMED HIT JUST AS IT WAS SHOWN IN THE MAJOR CAPITALS OF THE WORLD!

DARRYL F. ZANUCK'S THE LONGEST DAY

Show Starts at 8 p.m.

ADMISSION 75c

Children Under 12 — FREE

FUNNIER THAN YOU'VE EVER SEEN THEM BEFORE!

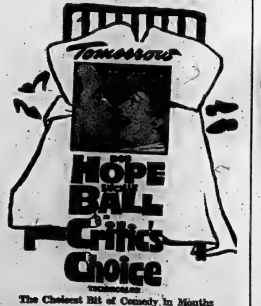

The Choicest Bit of Comedy in Months

Starring MAXWELL · TORN · LANDIS · BACKUS

TODAY ONLY

Provincial Election Results Announced Tonight

BELLE

A FAMOUS PLAYERS THEATRE

Daily 2.00; 7.00; 9.10

Smoke in the Loges

"Nine Hours to Rama" is COLOR Today Only

One Complete Show at 7.30

FREE HOCKEY PUCK plus

Regulation size puck on every 3lb carton of Tulip or Rose margarine

BIG SAVINGS ON HOCKEY EQUIPMENT

Get your helmet, gloves, shin guards, elbow guards and shoulder guards at big savings. Full details are on every package of Tulip, Rose and Margene margarine. See the display at your food store.

Don't Miss Annual UNITED APPEAL PARADE

● SATURDAY MORNING

10 a.m. sharp

SEPT. 28th

●

★ FLOATS

★ CLOWNS

★ BANDS

★ MAJORETTES

HEADED BY

"MISS UNITED APPEAL" 1963

Parade Route Up Pinnacle from Bridge Street — Returning on Front St.

IT'S BIGGER!

IT'S BETTER!

Astrological Forecasts

By SYDNEY OMARR

For September 26

Aries (March 21 to April 19) Day to elevate prestige. Try unusual methods. Aquarius individual could prove of aid. Use your fine intuition, new ideas. Means investigate....get off beaten path.

Taurus (April 20 to May 20) Add to knowledge. Read, include enlisting authoritative sources in your paper. Don't make final judgment until all facts are in. Avoid one who advocates "sensational" methods.

Gemini (May 21 to June 21) Time to be versatile. Your sense of humor will earn admiration ....display it. Be willing to laugh at your own foibles. Avoid money dispute. Be diplomatic.

Cancer (June 22 to July 21) Attend to details. Minor matters are important today. Look for loopholes. Don't sign papers in haste. Avoid mailing letters in anger. Be specific, deliberate and mature.

Leo (July 22 to August 21) Day to feel your accomplishments. How, you have better idea of where you want to go. Outline ambitions. Take time to be "quiet wish." Greater happiness due.

Virgo (Aug. 22 to Sept. 23) Good lunar aspect highlights love, change, amusement, speculation. Your intuitive intellect sharply honed. You are able to perceive future trends. Have confidence. Others will follow your example.

Libra (Sept. 24 to Oct. 22) Welcome challenge. Odds may appear against you. But appearances are deceiving. Strive for greater independence. Do your job with care.... it pays off.

Scorpio (Oct. 23 to Nov. 21) Trying to be everywhere at once adds up to wasted time and energy. Know this and finish what you start. Be practical. Good aspects for wonderful day ....enjoy it.

Sagittarius (Nov. 22 to Dec. 21) Money concerns enter picture. Nothing dire, but there are some factors which require attention. Take view of projects which affect future security.

Capricorn (Dec. 22 to Jan. 20) Day for dynamic action. Stress independence, originality. Cycle high. Your day for winning friends, impressing superiors. Problems can be solved....if you face them.

Aquarius (Jan. 21 to Feb. 19) Your suggestions will be heeded. You can make use of information you have stored in back of your mind." Confide. Trust. Express thoughts. Stress creative approach.

Pisces (Feb. 20 to March 20) One who helped in past may once more enter your life. Be appreciative. Turn on charm. Your sympathetic nature wins the day. Refuse to be "hard." Key is humanitarian attitude.

If today is your birthday you are practical, hard-driving, but possess qualities which endear you to those who appreciate sincerity.

GENERAL TENDENCIES:- Cycle high for Sagittarius, Capricorn, Aquarius. Special word to Cancer: Take your time.

??????????

THE HOT CORNER

MUFFLERS

CADILLAC 1957-1960
Mfrs. List Price 32.10
Our Price Installed 11.30

BUICK 1957-1960
Mfrs. List Price 31.50
Our Price Installed 18.40

OLDSMOBILE 1957-1960
Mfrs. List Price 19.10
Our Price Installed 17.00

FREE MUFFLER CHECK

USE YOUR CREDIT "CHARGE IT"

NO MONEY DOWN
Interest free 90 day charge accounts. Up to 36 months to pay.

EXTRA! 5% CASH and CARRY BONUS COUPONS

CANADIAN TIRE CORP'N

CANADIAN TIRE ASSOCIATE STORE
Corner Coleman & Harriet Streets
DON MILLS LRD. OAK. WO 6-5761

EASY TERMS

Daily Crossword Puzzle

ACROSS

1 Relative of sonar.
6 Colorful fish.
10 Cruces.
14 Part of a nerve cell.
15 Large hook.
16 French friend.
17 Swedish manual training system.
18 Musical effect.
19 Armenian plateau.
20 One of the "impossibles." 2 words.
23 Poetic contraction.
24 Substance in chemistry.
25 Hot baths.
29 Pour (rain).
30 Part of New York.
32 Jackson's Secretary of War.
36 Unions: Lat.
37 Pales.
40 Metric weight.
41 General course.
43 Painter of a sort.
45 Ancient Syria.
48 Isolde's lover.
49 Raisin cordial.
52 Saintly: Abbr.
53 Record, as of a race: hyphen 2 words.
58 Remarkable: Scot.
59 Vasco da ....
60 Founder of Ottoman dynasty.
61 Eye drops.
62 Epochs.
63 Nerve: Prefix.
64 Period of time.
65 Tear.
66 Schoolbooks.

DOWN

1 Crate.
2 Rotating bar.
3 Means of access.
4 2-word adage.
5 Boys: Sch.
6 Hoosier city.
7 Fuss.
8 Lucky piece.
9 Ancient Athenian statues.
10 2-word adage.
11 Forcefully: Fort.
12 Leg of motion.
13 Experienced.
21 Quality.
22 Carved molding.
26 Pavilions.
28 Curls.
27 Existence: Lat.
28 Old English letter.
31 Subject: Poet.
33 Tip or slant.
34 Olive genus.
35 Norse goddess.
38 Ontario: Abbr.
39 Plaisir.
42 Let fall.
43 In, in the east midlle.
44 Sour malt liquid.
47 Desert illusion.
49 Wife of a rajah.
50 Acting prim.
51 "I will make you fishers ....."
53 Green stroke.
54 Kilo.
55 State: Abbr.
56 Salient angle.
57 Eve's grandson.

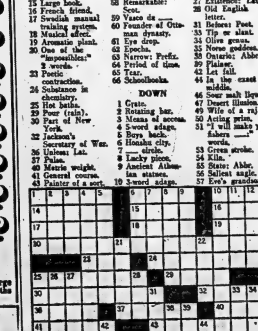

WANTED - MALE

MANAGERS AND ASSISTANT MANGERS

For Canada's largest discount chain operation. We need men with experience in chain, variety store, or men's wear operation. Apply to be trained to take over management on future units.

Write for interview to
Personnel Office
ROCKOWER
Of Canada Ltd.
92 ORFUS ROAD
TORONTO 19
Ontario
S25-4t

PLUMBERS
Phone WO 2-8223
S25-3t

NEEDED
A RAWLEIGH DEALER FOR Prince Edward County and Belleville. Invest $100 - Part time. Write Rawleigh's Dept. PEI-S-125-SA, Montreal, Quebec or Richelieu, Montreal.

4 GENTLEMEN ROOMERS. HOME privileges. Phone cooking 4 p.m. bus stop in front of house. No drinking. Phone WO 2-8243.
S24-3t

TELEVISION AND RADIO MAN, good salary for the right man. Apply Bonded Electronics Ltd., 8 Bridge St. Belleville
S23-3t

3 EXPERIENCED LICENSED body men. Contact Doc Walsh, service manager, Elliott Motors. 36 Dundas East.
S19-6t

EXPERIENCED MEAT CUTTER for self-serve counter with chain store. Trenton EX 4-3111.
S24-2t

WANTED - FEMALE

PART TIME

WE ARE LOOKING FOR A young lady to work three evenings a week and two days on a rotating basis. This is a pleasant non-competitive sales position and our product is so well accepted that we offer a salary of $20.00 per week plus commission. This is a year-round position. For full time information without any obligation write to Box 6 Ontario Intelligencer.
S25-3t

DESK CLERK FOR MOTEL. Good hours, have pleasant personality, willing to handle switchboard. Apply, Write Box 15, Ontario Intelligencer.
S25-2t

AVON CALLING
For Belleville
For personal interview
please call
MRS. J. LIPOWSKI
at HOTEL QUINTE
or
WO 2-4531

CLERK TYPIST
Afternoons Only
5-DAY WEEK
General Office Duties
Typing Accuracy Essential
P.O. BOX 217
S24-2t

GENERAL OFFICE AND PAYROLL

Manufacturer in City of Belleville requires woman for General Office and Payroll. Must be experienced and able to type. Reply stating age, references etc. to —

BOX 20
ONTARIO INTELLIGENCER
S24-2t

3 CAB HOSTESSES REQUIRED for A. & W. Drive-in, 172 Dundas East, Belleville.
S17-6t

WAITRESS 4 TO 12 SHIFT, Jack's Restaurant, Marysville. WO 2-9234.
S19-6t

RELIABLE WIDOW OR RETIRED lady to keep house. Private room. Must be fond of children. WO 2-8243.
S4-tf

RELIABLE PERSON FOR LIGHT housekeeping and cooking, 3 days a week. WO 2-8243.
S4-tf

STENOGRAPHER FOR THE Ontario Provincial Police detachment in Kingston, Ont. Apply in person to Cpl. McKendry, between the hours of 10 a.m. and 12 noon, and 2 p.m. and 4 p.m. on Saturday, September 28, 1963.
S25-3t

EXTRA CASH WEEKLY! Place free wardrobe in your spare time. Give it to friends. Show it to friend. No investment. Can earn $70 weekly. Fashion Frocks Ltd., 2433 Fashion Frocks Ltd., 2433 Industrial Street, Montreal, No 3656.
S25-3t

NEED EXTRA MONEY? $50.00 and more a week. Easy to earn by showing our beautiful dresses to friends and neighbors. Our exciting, full-color catalogue makes it easy to get plenty of orders. No experience necessary. Send for catalogue. Write today for free details. Fashion Frocks Ltd., 2433 Industrial Street, Montreal. Dept. 1 317 Cannon Sandwich.
S25-3t

YOUNG GIRL OR WOMAN TO baby sit in pre-school children's nursery. Shopping Centre. Call WO 2-8290.
S17-tf

TO LET

DESIRABLE PROPERTY FOR RENT

House with attached 2-car garage, partly furnished, choice location, overlooking Bay of Quinte on Consecutive Road 9 miles from Belleville.

Accommodation consists of large living room with fireplace, separate dining room, kitchen, family room, four-bedrooms, bathroom (one and a half), oil heating, available 1-November 1.

APPLY TO BOX 80
ONTARIO INTELLIGENCER
at once for interview with owner, week of September 23
S24-3t

FURNISHED SINGLE BEDROOM for lady or gentleman. Available for October 1st.
S24-3t

HEATED, FURNISHED, 3 ROOM apartment, refrigerator, stove, private bath. WO 2-7931.
S23-3t

SIX ROOM HOUSE, CENTRAL, close to school, full basement, oil heat, wiring 220, $90 a month. WO 2-8154.
S24-3t

LARGE ROOM APARTMENT, with refrigerator, stove, private bath, laundry facilities. WO 2-8243. Nicely decorated. WO 2-8243.
S24-3t

ONE BEDROOM APARTMENT, private entrance, private bath, parking, adults only. WO 2-8243.
S24-3t

3 ROOM BUNGALOW, with concrete floors, private bath, $70 monthly. WO 2-7923 after 6 p.m.
S23-3t

4 ROOM BUNGALOW, with concrete floors, private bath, $75 monthly. WO 2-7923 after 6 p.m.
S23-3t

HEATED, UNFURNISHED, 4-room apartment, separate entrance, adults, one child, $80 a month. Laundry facilities. WO 2-8243. Nicely decorated. WO 2-8243.
S24-3t

ACCOMMODATIONS WANTED

4 BEDROOM HOUSE, CENTRAL East location, preferably with garage for business. Box 23 Ontario Intelligencer.
S23-3t

EMPLOYMENT WANTED

BOOKKEEPER WITH TYPING experience, desires employment. Write Box 12, Ontario Intelligencer.
S23-4t

WILL MIND CHILDREN IN my home, Sidney and Sidney Acres area. WO 2-8277.
S17-tf

PLUMBING INSTALLED OR REpaired by licensed mechanic. Phone WO 2-8243.
S24-3t

WILL MIND CHILDREN IN MY home, East Hill. WO 2-0366.
S24-3t

DELIVERY AND CARTAGE $2.50 per hour. Driver will assist with moving, painting, flooring, roofing, furniture repairs. $1.50 hour. WO 2-8243.
S19-tf

HOME RENOVATIONS. Painting and decorating, free estimates. WO 2-7241.
A27-1m

REAL ESTATE WANTED

LISTINGS WANTED

We need 3, 4, 5 and 6 bedroom houses to sell in all parts of the city. Call for free appraisal.

GORDON WOODS
REAL ESTATE
139 FRONT ST. WO 2-8171
S3-5-7-9-11-12-16-18-20-23-25-27-30

WE HAVE BUYERS FOR 3, 4 and 6 bedroom homes urgently needed in all parts of the City. For prompt action list your home for sale with us. Call Gordon Woods Realty Ltd., 139 Front Street, WO 2-8171 or WO 2-8243
S24-2t

ROOM AND BOARD

ROOM AND BOARD IN PRIVATE home, full privileges, Parkdale area, parking or bus service to door. WO 2-3953.
S24-1t

CLEAN FURNISHED ROOM FOR gentleman working at a clean job. Privacy, entrance, parking, cooking, new house, better than average. Phone WO 2-8243. Must eat out 104 Herchimer Ave. North.
S24-3t

ROOMS FOR SLEEPING BY night or week. Phone or double WO 2-8262.
S17-10n

ROOMS TO LET, HOUSEKEEPING privileges if desired, board optional. Use phone. Call 141 Bridge East.
S4-tf

ROOM AND BOARD FOR YOUNG working ladies or gentlemen. Comfortable, heated. East Hill. WO 2-5230.
S23-3t

TO LET

NEW APARTMENT BUILDING
170 COLLEGE ST. W.
Bedroom Apartments, from
$90. monthly
Includes stove and refrigerators, free washer and dryer facilities. Decorated to your choice. Close to schools and bus service
Call WO 8-5309 before 5 p.m.
or WO 2-0762 after 5
S20-tf-n-m-w-1-4t

½ BRICK HOUSE 6 ROOMS, 3 bedrooms, bath, oil heat, 2 miles from city, 5 minute drive to Belleville on Bayshore Highway. Phone WO 2-8243 or WO 2-8262.
S23-3t

5 ROOM MODERN SELF-CONtained bungalow by week or month. Apply 10 Bleecker Ave. Telephone No. 2 or WO 2-8243.
S24-1t

ADJOINING ROOMS, PRIVATE entrance and kitchen. WO 2-8243.
S24-4t

QUIET RESIDENTIAL APARTment, 2nd floor Bridge Street, central, 3 bedrooms, hot water heat, refrigerator and stove supplied, private verandah and garden. Available October 1st. WO 2-8243.
S17-tf

RENTALS, 56 MARSHALL Ave. Belleville. 56 MacDonald Gardens. WO 2-8262.
A27-1m

APARTMENTS AND HOUSES TO Let. Apply Vanover Realty, WO 2-4246. Office 347 Dufferin Avenue.
A27-1m

WAREHOUSE SPACE, PINNACLE St. 2,000 square ft. with loading facilities WO 2-8171.
F4-tf-n-m-w-1-4t

COMFORTABLE ROOM, WITH 2 kitchen privileges. near WO 2-8243.
S24-3t

DESIRABLE PROPERTY FOR RENT

GEORGE STREET

2 duplex apartments, 3 bedrooms each, 2 baths, completely self-contained, hot water oil heated.

$100. Monthly
GERALD JOYCE
REALTY LIMITED
WO 2-5326
S23-tf

3-BEDROOM APARTMENTS, in fully modern new building. Belleview Apartments, Bleecker Ave. Prices from $95. Stove and refrigerator supplied. Occupancy September 15th. Superintendent 43 Bleecker Ave. Apartment 23.
A27-tf

2 BEDROOM UPSTAIRS APARTment, lazy living room & kitchen. Private entrances and bath. Possession immediately. WO 2-5062.
S23-tf

3 BEDROOM HOUSE, EAST HILL, near schools. Available October 1. Box 45, Ontario Intelligencer.
S23-3t

3 ROOM HEATED SELF CONtained apartment, bath included. WO 2-8479. $53 monthly. Available October 1st.
S24-3t

LARGE 2 BEDROOM, HEATED apartment, private bath and entrance, 31 Jones St. Apply 29 Johnson St.
S24-tf

ROOM WITH KITCHEN PRIVILeges, central, refrigerator, radio, West side, parking. Non smoker, or adult preferred. WO 2-8243.
S24-3t

3 BEDROOM, GROUND FLOOR, heated apartment, tiled floors, heavy duty electric range, with attached garage, Private entrance, refrigerator, electric hot water tank. Available October 15. WO 2-8243.
S24-3t

3 ROOM UPPER APARTMENT, $60 a month, heated. Four room lower apartment, $65 a month, heated or electric if only is rented as one dwelling. WO 2-8243.
S24-1wk

FOUR ROOM UPPER APARTment, and 3 room lower apartment, $60 and $65 a month. Stoves supplied. WO 8-9011.
S24-1wk

3 BEDROOM, LIVING ROOM, KITchen, heavy broadloom throughout, clean inside. For information WO 2-3213 after 5.
S24-3t

3 ROOM SELF CONTAINED APartment, heated, refrigerator, electric, built-in cupboards, private entrance. October 1. WO 2-1013 or WO 2-5484.
S24-3t

PARKDALE COMMUNITY CENTre. Gymnasium for rent for Banquets, Staff Parties and Catering. Phone Ernest Parker Esq. Phone WO 2-6437 or WO 2-0147.
S24-3t

HEATED, FURNISHED BED-SITting room, kitchen with stove, refrigerator, built-in cupboards, central, adults. WO 2-8243.
S24-3t

WELL FURNISHED BED SITTING room, Kitchen and private bath, heat and hydro supplied. Central. WO 2-8906 after 6.
S24-3t

2 ROOM APARTMENT, PRIVATE, sink in kitchen, shared, bath, $55 month including heat and hydro. WO 2-0147.
S24-4t

4 ROOM APARTMENT WITH bath, hydro, heat and hydro supplied, Private entrance. WO 2-8243.
S24-3t

4 ROOM BUNGALOW ON BAYshore, Rosmore, also 3 room apartment, adults. Phone 3 miles west Belleville Trent Road 2 WO 8-7857.
S24-3t

3 ROOM BUNGALOW, EAST HILL, oil furnace, garage, rent $65, available October 1st. WO 2-7926.
S23-3t

FURNISHED AND UNFURNISHED moderate priced apartments. Fast central location, on bus line, parking space. WO 8-8361.
S23-3t

MODERN APARTMENT, HEATED, 2 rooms and bath, private entrance, downtown. $75. WO 8-5110.
S23-3t

2 BEDROOM APARTMENT, SELF contained, fully modern, heating, redecorated. 22 Sidney St. WO 2-1837.
S24-3t

SIX ROOMS AND BATH, 3 BEDrooms hardwood and tile floors, good condition, central location. Apply 313 Albert St after 4.30 p.m.
S24-3t

2 LARGE 4 ROOM APARTMENTS with private entrances, verandahs, heated, refrigerator and stove supplied, available now. 5 room apartment now available. WO 2-5329 or WO 2-8243.
S24-3t

THREE ROOM APARTMENT, private bath, reasonable rent 280 4, Front Street.
M17-tf

BELLEVUE APARTMENTS FOR rent, 3 room heated apartment, janitor service, $75 month. S-1-tf

6 ROOM UPSTAIRS APARTMENT and bath, duplex, available October 5 private entrance, phone WO 2-8171 or WO 2-8243 apply 189 Station.
S20-3t

TWO BEDROOM OFFICE SUITES, Front Street, immediate possession, apply Victoria and Grey Trust Company, WO 2-8477.
Ap27-tf

2 BEDROOM UPSTAIRS APARTment, heated, hot water supplied private entrance, close to down town, $75 month. Apply WO 2-8243.
S23-3t

PROFESSIONAL OFFICE SUITE
At 210 Church Street
FAULKNER BUILDING
Private Entrance
Parking Available
Ideal for business partnership
WO 2-8336
S16-tf

COTTAGES TO LET

WITHIN MILE OF CITY LIMITS on Bayshore, modern cottage, fully furnished, electric heating, well water, inside. Newly redecorated. Box 39, Ontario Intelligencer.
S23-3t

LOTS FOR SALE

SUB-DIVISION APPROVED LOTS close to Belleville Terms WO 2-7684.
S18-1m

LOT BETWEEN TRENTON and Belleville with Bay view and beautiful trees. Reasonably priced. Phone WO 8-6471.
A27-1m

CLASSIFIED ADVTS.

FOR SALE

Barrett's

WE ARE SELLING OUT OUR PRESENT STOCK AT RIDICULOUS LOW PRICES

We are over stocked so we are forced to clear our stock of Chesterfields at unheard of Prices. Chesterfields are all name brands made by Canada's finest Manufacturers, and we are offering discounts up to $50.00 and we will allow up to $50.00 for your present Chesterfield making a saving to you up to $100.00. You have free, your choice of Table Lamps, Pole Lamps, End Tables, Coffee Tables, with Terms up to 24 months.

We are also offering
SPACE SAVERS
Reg. Price $69.00
Special Price $49.00

3-Piece
BEDROOM SUITES
Reduced to $149.00

NEW PIANOS
With Trade $595.00

New Fall samples have just arrived in our Drapery Department in Floralia, Abstracts, Novelties, at Plains. Just phone us and have a representative call at your home with samples and give you a free price on an estimate. This service, of course, places you under no obligation, or if you prefer just drop in at the store. We carry a complete line of drapery track and traverse rods. FREE INSTALLATION.

F.M. BARRETT Co.

101 CANNIFTON ROAD
Phone WO 8-5231
S25-2T

ROSES, TREES SHRUBS EVERgreens vines perennials fruit trees. Dundas Nurseries, 3 miles west Belleville Trent Road 2 WO 8-7857.
S24-3t

POTATOES PHONE CLARENCE Vanderlip WO 2-7926.
J26-tf

DELUXE BEAUTY WRINGER washer, used one month, $70 below original cost. WO 2-6451.
S23-3t

ONE ONLY — NEW
1963 7½ H.P. ELGIN MOTOR
Regular $245
SALE PRICE $219
Simpsons-Sears
WO 2-8691
S3-tf

REGISTERED HOLSTEIN HEIFer, calving last April. Several good quality grade heifers. Phone WO 2-8243.
S24-3t

HEAVY DUTY FLOOR POLISHER WO 2-8243.
S24-3t

COLLECTORS ITEM, COMPLETE set of Coronation Silverware "Life on the Bay of Quinte" 2nd Edition. Phone WO 2-8243 after 5 p.m. Ont.
S23,25,27

KROEHLER VACUUM CLEANERS. Biggest bargain ever. Modern Sales Ltd. $109.95 or $10 per month down. Phone WO 2-8243.
S24-4t

DUE TO OUR INCREASED VOLume of sewing machine sales we have a few trade-ins and repossessions in clear. Priced from $18.95. Call your local dealer at 139 Front Belleville WO 2-0683.
S24-2t

CONFIDENTIAL COUPLES, NERvous? Jittery? Can't Sleep? Try Nocturnal, $1 for $1.25. Lafleur's Drug Store.
S6-1m

ANTIQUES

Several pieces of beautiful Georgian, Sheraton, French and Victorian furniture. Colored glass.

TRENTON EX 2-4522
S21-4t

GUNS BOUGHT, SOLD, TRADED and repaired Fishing tackle bought, sold, traded and repaired. Kaily's Sport Shop WO 2-8243.
S24-3t

SHOTGUNS, AMMUNITION, hunting clothes, rifles, handguns, scopes, sights, custom gunsmithing. The new Gun Shop Belleville East Hill.
A15-tf

ALUMINUM SIDING ANY size screen doors, full 14 inch thick $17.50 Aluminum storm windows with screen. Eighteen dollars and up. Free estimates. Free Trial Installation at Mercantile WO 8-7341.
S24-3t

BEAUTY AUTOMATIC WASHING machine, sacrifice. WO 2-3479.
S24-2t

FOR SALE

HOUSE TRAILER
1959 MODEL
FULLY EQUIPPED
NO DOWN PAYMENT
Mortgage Can Be Arranged
Phone WO 2-2886
S24-3t

CLEARANCE
20-ft. Used All Channel
TV AERIALS
Fully Reconditioned
New Leads, New Guy-wires
GUARANTEED
PRICED TO SELL
FINKLE ELECTRIC
334 PINNACLE ST. — WO 2-5331
A27-tf

PASTURE AND NURSERY SOD, also seeding. Phone EX 2-5371.
S17-12t

'53 CHEVROLET PARTS — EXcellent motor, rear end, trans. 2-0475 after 5 p.m.
S22-3t

PROPANE GAS DUTY FREE electric range, excellent condition. A good buy. Apply 11 Emily Street.
S24-tf

FURNACETTE, SEWING MACHINE built-in cupboards. Phone WO 2-8327.
S24-3t

SIX GOOD HEREFORD COWS, 3 with heifer calves and four to freshen. Wellington, at Phillips Junction, Ont., phone 778.3449.
S24-3t

REAL SAVINGS
ON
BUILDING SUPPLIES
OVERHEAD
GARAGE DOORS
8' x 7' $46.20
9' x 7' $51.20

MAHOGANY PLYWOOD
PANELLING
RANDOM VEE PANELLING
Reg. $4.50 SALE $3.35
Pre-Finished 4' x 8'
Reg. $4.95 SALE $3.85

Armstrong's
VINYL FLOOR TILE
Full Carton Lots of 96 pcs.
Special ea. 95¢

ROLL ROOFING
36" Slate-Surface
90-lb per roll
Green Only
3.95

Bellwood Lumber
445 DUNDAS STREET E.
PHONE WO 2-4581
LOTS OF FREE PARKING
(Opposite Shopping Plaza)
Free Delivery Within 25 Miles
S24-tf

ONE MAN'S MANY MAXIM sweater, as new, in navy and snowflake pattern. Like new. Phone WO 2-6451.
S23-3t

23" MARCONI TV, EXCELLENT condition. Also teacart. WO 2-6735.
S24-3t

ONE DOLL CARRIAGE AND 20 inch tricycle and refrigerator. Phone WO 2-6451.
S24-3t

GURNEY 40 INCH ELECTRIC range $60. WO 2-2189.
S24-3t

NEW AND USED STEEL LINTEL angles, I beams, channel, reinforcing bars, steel plate, rivets. All materials, in stock. We buy and sell grade A and secondary Metals. 110 Bryon Street, Belleville WO 2-8243.
S24-3t

ONE MAN'S MANY MAXIM sweater, as new, in navy and snowflake pattern. Like new. Phone WO 2-6451.
S23-3t

ONE DOLL CARRIAGE AND 20 inch tricycle and refrigerator. Phone WO 2-6451.
S24-3t

GURNEY 40 INCH ELECTRIC range $60. WO 2-2189.
S24-3t

NEW AND USED STEEL LINTEL angles, I beams, channel, reinforcing bars, steel plate, rivets. All materials, in stock. We buy and sell grade A and secondary Metals. 110 Bryon Street, Belleville WO 2-8243.
S24-3t

One GAR WOOD No. 120 130,000 B.T.U.s
GAS BURNING FURNACE
One No. 24 Cascade
GLASS LINED HOT WATER
RANGE BOILER
in A-1 Condition
Phone WO 3-1200
S24-2t

GREEN SECOND CROP ALFALFA hay. Like timothy. Ideal for horses. Will bale. Twice as much hay in bale. Phone WO 2-8243 Belleville or Consecutive 2, Thurlow, 2-door, low mileage, no rust, 6 cylinder, after 6.
S23-3t

OLIVER G.E. REFRIGERATOR IN good working order $50. WO 2-8243.
S24-3t

FOOTBALL SHOES, 2 SCOUT shoes, size 7, 2 ladies winter coats. WO 8-3892.
S24-3t

BOYS SUBURBAN WINTER coat, size 6 or small man's. Also boys' leather jackets, sweaters and other articles. WO 8-3892.
S24-3t

DOUBLE BED WITH MATTRESS $15. WO 2-8243.
S24-3t

ALLIS CHALMERS PTO MANURE harvester, One New Holland PTO Forage blower, One Forage harvester with motor. Ketchen Farm Equipment, Foxboro, Ont.
S23-3t

WISCONSIN 17 H.P. TWO CYLINder motor, and one Kell two-stage thresher set, new. Ivan 10 Ontario Intelligencer.
S25-3t

CITY WATER 500 AND 1,000 GALlon Propane delivery tanks. Huffman, WO 2-3472.
S3-1m

FOR SALE

LIGHTING FIXTURE SPECIALS
$1.98
13" white frosted bedroom fixture
2 Lamp $1.98
Chrome Bath Bracket
White and Crystal Glass
Sconce Fixture
$1.98
Hall Fixture
Brass With Frosted Globe
$1.98
Brass Pulldown Fixture
2 Bulb $9.95
Open Friday Evenings Until 9
FINKLE ELECTRIC
334 Pinnacle St. — WO 2-5331
A17ew-s-f-tf

TWO WHEEL TRAILER, new 4ft. plywood box, steel tongue, good tires $75. Ken Thompson, Trenton. 478-2725.
S25-2t

DUO-THERM 30,000 BTU SUMMER blower, Gurney Gas Stove, Walnut buffet, 6-8 chairs. WO 2-8243.
S24-3t

YOUTH BED NATURAL FINISH, reasonable. WO 8-3911.
S24-3t

BED, SPRINGS, MATTRESS, 3 dresser dresser with mirror, Cub sweater, cap, socks, good condition. WO 2-3195.
S25-3t

LARGE CHIC CHROME HIGH chair, allis camp heater. Smooth top Moffat Stove and refrigerator. All like new. WO 8-5080.
S25-3t

2 BURNER OIL SPACE HEATER, two hundred gallon oil tank, reasonable. WO 8-9911.
S25-3t

THUMPER IN GOOD CONDITION. WO 8-7109.
S24-3t

TURKEYS !
Live weight ..... lb. 30c
Dressed ..... lb. 42c
WO 8-5245
S25-3t

PORTABLE STEREO RECORD player with 4 speakers, 4 speed changer with radio adapter, never used $100 value. Canary bird cage and stand, washing machine, lawn mower, complete cub uniform. WO 2-4263.
S25-3t

CHAIN LINK FENCE
SOLD AND ERECTED
BY
MACKENZIE FEEDS LTD.
47 SOUTH FRONT ST.
WO 8-5541
F13-tf-n-m-w-1-4t

AUTOMOTIVE

'60 TRIUMPH HERALD, 3-TRIPHE Herald as a second car only 34,000 miles, new condition. WO 2-8243.
S24-3t

1958 RENAULT DAUPHINE 4-door sedan, mechanical condition. $195. WO 8-9938.

'55 OLDSMOBILE
4-door Hard Top
NO DOWN PAYMENT
$6.00 Per Week
J. B. BOYCE & SONS
PINNACLE STREET
WO 8-5284
S24-2t

1960 VOLKSWAGEN, PHONE WO 8-1667.

1956 RENAULT DAUPHINE 4-door, good mechanical condition. $195. WO 8-9938.

Free Making Drapery

Your Choice of Pinch-Pleated or Shirred Headings, Lined or Unlined, Single, Double or Triple Widths.

Fabrics Custom Made to Your Individual Window Measurements.

This Offer Applies to Material Priced from

$1.99 yard

for Drapes 72" and over

Percival
Furniture Co.
333 Front St.
Belleville
Ju26-rr-w-tf-1t

APARTMENT SIZE KELVINATOR refrigerator McClary automatic range. Reasonable. WO 2-4152 after 6.
S25-2t

DUO-THERM MEDIUM OIL HEATer, used 2 months. Phone WO 2-3931.
S25-2t

SINGLE SHOT 16 GAUGE SHOT gun, excellent condition. WO 2-8115.
S24-3t

SHOP — SWAP — SAVE

Stereo Combination Sets — 9 models to choose from. Furniture Stoves, Fridge Runs, Sewing Machines, Chesterfield Suites, Chairs and Tables, Lamps, Transistor Radios, Typewriters.

Buy, Sell, Trade or Swap

We have a large quantity of used Furniture, Stoves, Space Heaters, Fridge, Mattresses, Beds, and Antiques etc.

No Reasonable Offer Refused
Open Daily 9 a.m. — 9 p.m.

Belleville Furniture
& Auction Barn
580 DUNDAS ST. E.
WO 2-7128

RUSSELL MOTORS

End Of Month
Clearance Sale Of
Choice Used Cars

1962 VOLKSWAGEN 2-Door sedan in turquoise finish, white interior. Low down payment will handle. ..$1295.

1961 VOLKSWAGEN 2-Door, Sun-roof sedan in light green finish, gauge, whitewall tires. Save gas with this one ..... $1290.

1959 KARMAN GHIA Coupe in white finish. Radio and whitewalls. ..... $1090.

1958 CHEVROLET 4-Door Biscayne, sedan in red and white finish. Power glide transmission and radio. One owner. ..... $1178.

1957 CHEVROLET 2-Door Sedan in red and white finish. White wall tires nearly new ..... $790.

1953 MORRIS Coach, Looks and Runs Good. ..... $145.

1955 CHEVROLET 2-Door sedan in green and white finish. Good motor and tires. Today ..... $375.

RUSSELL MOTORS
102 Front St. — 11 W. Moira St.
Trenton — Belleville
EX 2-2226 — WO 8-6478

AUTOMOTIVE

TRUCKS

Sims from half ton one ton chassis, single or dual rear wheels, enclosed, half cab, Tandems, Diesels, Tilt Transmissions, Hydraulic Systems. Starting at $2,000. Phone Sims 2 Ltd.

WO 2-4463 233-21

1958 MERCURY Monterey 2-door hardtop, V8 automatic, radio, white finish.

Reduced Price $495.

NO MONEY DOWN

DOUG WELBANKS MOTORS LTD.

(Opp. Bus Terminal)

82 Dundas St. E. — WO 2-4958

REAL ESTATE FOR SALE

DOUBLE HOUSE

$6,900 full price. Very reasonable down payment could be arranged. Split side brick structure, 3 bedrooms each side, with oil furnace. Ideal buy for the family who need to pay rent free.

4 BEDROOMS

This luxurious family home is located in the older east side residential area. Large modern kitchen, 4 bedrooms, 2 baths, separate dining room. Lovely oak floors throughout. Immediate possession. Priced at $18,500.00. Terms arranged. By appointment only.

96.00 MONTHLY

Including interest, principal and taxes. This charming 3 bedroom bungalow with oil heat, wood panelled dining room, gracious living room, and many other features in a newly large home. The features are too numerous to mention. We suggest you make your enquiry today. The owner is transferred and will sacrifice for only $14,500.

D. T.

STORK

Real Estate Broker

Member Belleville Real Estate Board

228 FRONT STREET

WO 2-2142

OPEN EVENINGS 'TIL 9 P.M.

IF NO ANSWER CALL

WO 2-4629 or WO 2-3719

CARL HUBEL — EARL BRETT

DOUG STORK

234-21

3 YEAR OLD 2 BEDROOM split level home, near schools, bus stop, will sell, owner being transferred. Apply 87 Gilmour Street.

233-21

C. D.

CROSBY

INSURANCE AND REAL ESTATE

LIMITED

HOURS

63 BRIDGE STREET EAST

DIAL WO 2-6417

BELLEVILLE — ONTARIO

FOUR BEDROOMS

Frame home close to downtown. Living room, dining room, kitchen with eating space, 4 bedrooms, 4 piece bath. Full price $7,900.00 with $1,000.00 down.

WILLIAM STREET

Three bedroom brick house in a desirable area close to schools, churches and within walking distance of downtown. Plan the three bedrooms, 4 piece bath, 2 pleasant living room, a good size dining room, kitchen, laundry and recreation room. Full basement and oil furnace. Paved drive and garage. A real home for someone. Just give us a call.

DUPLEX

situated on the West Hill. Upper and lower apartments each with three large bedrooms, living room, kitchen and bath. Lower apartment has hardwood floors throughout. Each apartment is heated with gas furnace, two car garage. Large lot. A home plus an income.

— Evenings Call —

LYLE STORTZ — WO 3-3080

LES LENNOX — WO 2-1846

TED SAUNDERS — WO 2-1158

233-26

W. J. McCORMICK

REALTY LIMITED

$67.00 MONTHLY

INCLUDES INTEREST, PRINCIPAL AND TAXES. Newly decorated 3-bedroom — full basement — oil heat — large living room, family room with fireplace. Nicely landscaped lot. Asking Price $17,450.00.

REDUCED

ALEXANDER STREET, Attractive exclusive location. Two self-contained apartments, one with three bedrooms and the other with two bedrooms and one bedroom sleeping porch. Hardwood floors throughout and panelled. Excellent for a single-family dwelling. Reduced Price $15,700.00.

TREES — TREES

TREES

Desirable 3-bedroom home featuring a spacious living room, separate dining room, modern kitchen and 4 piece bath. Lower floor has large treed lot. Older East Hill location. Asking price $13,900.00.

W. J.

McCormick

REALTY LIMITED

80 STATION STREET

WO 2-5397

OPEN EVENINGS UNTIL 9 P.M.

MEMBER BELLEVILLE REAL ESTATE BOARD

REAL ESTATE FOR SALE

NEW LISTING

WEST SIDE

2 CAR GARAGE

An above average brick home in excellent area. Hot water oil fired heating. Property set up as a duplex with 3 bedrooms, living room, kitchen and 4 piece bath on each floor. Immediate possession can be given. In-construction-to-completion mortgage is available. This is a 2 bedroom home with living room with fireplace, dining room and sliding doors. This is an immaculate home. Asking $13,500.00.

THIRD STREET

$57.00 MONTHLY

Including taxes. Attractive one bedroom bungalow in excellent condition. Full basement with good gas range. Owner transferred.

STATION STREET

3 BEDROOMS

All new aluminum siding in gabled style bungalow. Hardwood floors throughout. Separate dining room. Big 60 foot lot. Full basement. Open to offers.

GERALD

JOYCE

REALTY LIMITED

276 FRONT STREET

Belleville Real Estate Board

PHONE WO 2-4339

OPEN EVENINGS UNTIL 9 P.M.

GORDON

WOODS

Real Estate Broker

Member of the

BELLEVILLE REAL ESTATE BOARD

130 FRONT STREET

$10,900

2 bedroom east side storey and half. Full basement, new furnace, spacious kitchen.

GILBERT STREET

2 year old tri-level. 60 x 375 ft. lot. Partial utilities. 3 good bed rooms, extra large living room and kitchen. Large garden.

$14,500

3 bedroom brick bungalow with attached garage. Large living room. California style kitchen. Landscaped treed lot.

A LITTLE BEAUTY

Situated on a large well landscaped lot. This fine 2 bedroom home is completely modern in every clean. Large kitchen and living room, carpets.

$14,500

This brick bungalow has everything. Large living room, stone fireplace, 2 large bedrooms, bath with ceramic tile, sink, and cabinets. Extra in closets, paved drive and garage. A real home for someone. Just give us a call.

OFFICE WO 2-6417

OPEN 'TIL 9 P.M.

IF NO ANSWER CALL

GORDON DEVLIN — WO 2-4174

GORDON WOODS — WO 2-3217

NELSON BURNHAM — WO 3-7089

Materials

CAREFULLY SELECTED FROM

THEIR OWN

LUMBER COMPANY

MEANS

QUALITY AND SAVINGS IN A HOME BY

MAURICE H.

ROLLINS

CONST. LTD.

3 BEDROOM BRICK BUNGALOW

Attached garage, large living room, with fireplace, panelled, large kitchen, full basement, landscaped lot. Asking $16,500. Small reasonable down.

78 SELENA AVENUE

WO 8-5941

233-22

3 BEDROOM HOUSE, FIRE-PLACE off-street, close to schools and bus stop. Electric heat. $11,000. $1,000 down. Mortgage can be arranged. Immediate possession. Apply Box 10 Ontario Intelligencer.

234-21

4 BEDROOM BRICK HOUSE

West Hill. To Settle Estate

Call WO 2-2060 — AFTER 5

235-27-30-03-4

HERBERT SIMROD

MORTGAGE BROKER

IN TRENTON — IN BELLEVILLE

CALL — CALL

EX 2-8118 — WO 2-3910

Plan A 7% paid in full over 12 years, **Plan B** 15% paid in full over 15 years. Open privileges arranged. All fees included.

235-34

REAL ESTATE FOR SALE

D. J.

WHALEN

Real Estate Broker

Member of the Belleville Real Estate Board

220 FRONT STREET

$19,500

Custom built tri-level, strikingly different. Three family size bedrooms, spacious kitchen, cathedral ceiling, sunken living room, panelled dining room, family room and attached garage. Patio with beautifully landscaped grounds. Owner transferred.

$15,900

Immaculate 3 bedroom brick near Main High School. Combined dining and living room, tile kitchen and finished rec room. Owner transferred.

$11,500

Portable area 3 bedroom, sliding room, living room and kitchen. Full basement and separate garage. Low Taxes.

$7,500

2 bedroom, semi-attached, brick east hill. Ample room for 2 large family. Low down, payments.

$7,900

2 bedrooms, 2 storey located on quiet street in the older section $500. down.

OFFICE: 2-4629

IF NO ANSWER CALL

WO 2-8181

MONEY TO LOAN

IMMEDIATE

1st and 2nd

Mortgage Loans Anywhere

ON BRICK, BRICK VENEER, FRAME AND STUCCO HOMES

LOW MONTHLY PAYMENTS

IF YOU NEED MONEY

— To consolidate debts

— Pay off existing mortgages

— Finance renovations

— Home improvements

— Any worthwhile cause

Write or Phone 745-0281

IN TRENTON

CALL EX 2-9810

MORTGAGE FUNDING

304 George St. N., Peterborough

MEMBERS OF CMT. MORTGAGE BROKERS ASSOC.

235-41

CASH

UNLIMITED FUNDS

FOR 1st or 2nd MORTGAGES

Advisory Service at No Obligation

D. T. STORK

Mortgage Broker

228 PINNACLE STREET

WO 2-2142

235-27-n-29-o-31

LOANS

FOR

FALL EXPENSES

$50 to $5,000

Call: NORM JOHNSTON

WO 2-4576

It Unable To Drop In At Our Office Our Representative Will Gladly Call at Your Home

Community

FINANCE CORP.

254½ FRONT STREET

Jef-n-o-m-n-p-t-2-4-6

FIRST MORTGAGE LOANS

Interest Rates 7% to 7½%

Consult Mr. Wilcox or Mr. Jones

Phone WO 3-6417

Victoria and Grey Trust Company

M7-91-4

GET AHEAD OF YOUR DEBTS — ON LOAN

ONE MONTHLY PAYMENT

AMOUNT	REPAY 1 YEAR	REPAY 2 YEARS	REPAY 3 YEARS
$1,500.	$135.	$72.	$53.
$2,000.	$180.	$95.	$70.
$2,500.	$225.	$120.	$88.
$5,000.	$450.	$240.	$175.
$7,000.	$643.	$330.	$260.

HERBERT SIMROD

MORTGAGE BROKER

IN TRENTON — IN BELLEVILLE

CALL — CALL

EX 2-8118 — WO 2-3910

Plan A 7% paid in full over 12 years, **Plan B** 15% paid in full over 15 years. Open privileges arranged. All fees included.

J19-12

BUSINESS DIRECTORY

ACCOUNTANTS

PAUL NEWLIN PLUMBING
Chartered Accountant
Public Accountant
Belleville Ontario
WO 2-4629
J19-2m

Accountants
JOHN D. EWART, C.A.
217 Pinnacle Street
Belleville, Ont.
Phone WO 2-4881
J19-17

GEO. A. WELSH AND COMPANY
Chartered Accountants
175 Church Street — Belleville
WO 2-5821

W. S. Stone C.A. — R. Irvine, C.A.
Others Call — Phone
Penitentiary M1-17

KENNETH J. SOMEN
Public Accountant
and
Auditor
27 CAMPBELL STREET
Belleville, Ont.
WO 2-2949
S7-17

T. A. MACHOLD
Public Accountant
and
Auditor
224 FRONT ST.
Belleville, Ontario
WO 2-4431
S7-19

ARCHITECTS

WATSON AND WIRGARD
819 Front Rd., Bath, Ont.
Phone 968-6626
M26-17

BOAT REPAIR AND STORAGE

QUINTE MARINE
Mouland Marine Sales Limited
Belleville, Ontario
Lagoon
Telephone 962-2242
M-19-tf

BUSES

BUS SERVICE TO TRENTON AND AIR STATION
Daily Bus Service
Leaves Belleville
8.45 a.m.
12.30 p.m.
5.15 p.m. Sat. only
12.05 p.m.
Leaves Trenton
8.30 a.m. Sat. only
4.30 p.m.
5.00 p.m.
7.50 p.m.
11.30 p.m. Fri. and Saturday only
Trenton Terminal Hotel Bldg.
Phone 392-2511
Belleville Phone WO 2-4676
Personal Invitation
Extended to Customers on No. 2
Bus Route
Phone: LEDGE 3-6626
M18-tf

BUSES

BUS SERVICE TO TRENTON AND AIR STATION
Belleville
Leave Belleville
Daily Exc. Sun. and Holidays
8.45 a.m.
12.30 p.m.
5.15 p.m. Sat. only
12.05 p.m.
Leave Trenton
8.30 a.m. Sat. only
4.30 p.m.
5.00 p.m.
7.50 p.m.
11.30 p.m. Fri. and Saturday only
Trenton Terminal Hotel Bldg.
Phone 392-2511
Belleville Phone WO 2-4676
Personal Invitation
Extended to Customers on No. 2
Bus Route
Phone: LEDGE 3-6626
M18-tf

CONCRETE

W. DANFORD & SON
All Types of Concrete
Mobile Trenton Material
Residential & Industrial
Belleville
Blackbow Work
Trenching & Post Pulling
Phone WO 2-4422
J20-2p

CONSTRUCTION

EDGAR H. BELL
CONSTRUCTION
66 Dundas Street Road
Residential & Industrial Home
Alterations and Repairs
Belleville, Ontario
E. BELL — WO 2-6179
J. HOUSTON — WO 2-3020
S2-3m

DEAD STOCK SERVICE

DEAD STOCK SERVICE — Prompt Pick Up
Phone collect Norwood 639-5871
TRENT DEAD STOCK REMOVAL
We pay $5.00 per lb. for dead and crippled farm stock over 300 lbs. Removing all condemned animals removed free.
Phone Trenton collect
Penitentiary 392-2237
Norwood 639-5871
Lic. No. 217-S2-A
A23-27

DRAINAGE

Drainage Service
HERBERT FOR FARMS
We Have Tiles for Large or Small Lots
Dead or Crippled Farm Animals
Removed Promptly
Prompt Calls Appreciated
Call Collect Norwood 639-5626
No Toll Charge
Lic. No. 217-S2-A
F23-19

DEAD AND DISABLED FARM STOCK WANTED
We pay $5.00 per cwt. from $3 to $10. for animals weighing and condition.
Prompt removal of dead animals.
Phone Collect Norwood 639-5871
Lic. No. 217-S2-A
B & D DEADSTOCK SERVICE
Blair Johnston
Lic. 265 C-62
J-y-3m

FLOORS AND WALLS

PIDUTTI - FABRI LTD.
Tile and Terrazzo Contractors
Glazed and Ceramic Floor and Wall Tile
Terrazzo Floors — Cove Cornerfield Tile — Tile and Terrazzo Repairs
Estimates on Tile and Terrazzo
Cement Finishing a Specialty
Phone WO 2-6611 or WO 2-5020
L. Metus — Fredericton — WO 3-4298
J23-17

FLOOR FINISHING

Floor Finishing
Floors Sanded and Finished
Floors Cleaned, Waxed and Polished
Window Cleaning and Wall Washing
Rentals of Floor Sanders, Scrubbing Machines, Polishers and Equipment. Vacuum Cleaning Equipment
HEADLEY'S SERVICE
260 Pinnacle St. — WO 2-5097
J-y-tf

EARL DERAAW
Dial WO 8-6661 — Bridge St. East
Sanding Machines and Floor Polishers for Rent.
Expert Installation on Masonite Timber Tex and Marlamite Floors
Free Estimates
M26-17

INSULATION

How is the Time to Insulate Your Home
Enjoy Year-Round Comfort and Lower Fuel Costs
Free Estimates — Lower Cost Insulation Contractors
Phone Collect Norwood 639-5871
363 Wilson Street, Peterborough
Riverside 5-2073
"12 years of Insulation Service in Eastern Ontario"
M10-tf

LAUNDRY COIN OPERATED

WESTINGHOUSE LAUNDROMAT
Laundromat
Ltd.
96 Dundas Street
at
Cannifton Road
A1-tf

MARINE SERVICE

CHARLIE'S MARINE SERVICE
GENERAL REPAIRS
Inboards, Outboards, Lawn Mowers
Sharpened
OMC Dealer — Trained Mechanic
Lic. 2-6
22 SOUTH CHURCH ST.
Phone — Shop WO 2-6009
Residence WO 2-4889
Formerly With Jack Cover Marine
J23-tf

MINEOGRAPHING RUBBER STAMPS

THE JAMES TEETS LIMITED
128-130 Front St. Phone WO 2-2778
Prest. addressing machines, numbering machines, rubber stamps, Stencils, Steno Books, Columnar Books, Cash Sales Slips, Duplicate Books, Office Supplies, Numbering machines and Supplies
A23-tf

MUSIC SCHOOLS

Private Instruction in Piano Accordion
Beginners Welcome
Also Instruction for Guitar, Mandolin, Banjo, Baritone Ukulele, and Hawaiian Guitar
CANADA MUSIC CENTRE
Musical Supplies
394 Pinnacle — Belleville
WO 2-2677
M-19-tf

PAINTERS

PAINTERS
Painting Your New Home?
Call Us for Free Estimate
and First Class Job
Dial WO 2-6611
2 and 12 a.m. or 2 and 10 p.m.
J23-tf

PICTURE FRAMING

PICTURE FRAMES MADE TO ORDER
Fast Reliable Service
Call 2-6
Midland Ave.
WO 2-4629
J-y-28-3m

PRIVATE INVESTIGATORS

DOMAR INVESTIGATIONS
(Government Licensed and Bonded)
Private Investigations
Industrial Undercover
Personal Investigations
Personal Security
Confidential Reports
Belleville
63 Victoria St. — WO 2-2286
Oshawa
314 Simcoe St. S. — Tel. 723-6054
24 Year Service
J-y-13-3m

RUG AND UPHOLSTERY CLEANING

WOODHAVEN DURAGLASS SERVICE
Rug and Upholstery Cleaning
— Free Estimates —
Ag. 16-3mo

RUBBER STAMPS

All Kinds of Rubber Stamps
Custom Made
The Way You Want It
24-Hour Service Available at
O'KEEFE PRINTING LIMITED
115 Front Street
Belleville, Ontario
THE JAMES TEETS LIMITED
128-130 Front Street
Phone WO 2-2778
A23-tf

SERVICE STATIONS

JIM TREWARTHEN
TEXACO SERVICE STATION
Corner Dundas and Pinnacle Streets
Open Every Night a Every Sunday
Lubrication — Washing — Tires
Mufflers and Tail Pipes
Batteries
Personalized Service
Guaranteed Workmanship
J-y-16-3p

SERVICES

SERVICES
HUNT BROS. LTD.
Window cleaning, chimney cleaning and lamp washing, wall washing, floor polishing, furniture polishing, floor polishing and rug cleaning. (24 hour service) Phone WO 2-5744
A11-tf

SEPTIC TANKS PUMPED.
2-6723 Lorne Rexsock.
A23-7m

CLARE WINDOW CLEANING
Windows and Floors Scrubbed
— Since 1930 —
22 Hollow Street — WO 2-4663
"No Fuss, No Muss — Thank you"
J13-tf

MALCOLM BROS. FLOOR AND WINDOW CLEANING
Floor Scrubbing, Waxing and Polishing. WO 2-4598 or WO 2-2824
J-y-tf

TYPEWRITER

THE JAMES TEETS LIMITED
Typewriters for sale, rent or lease. All makes.
Typewriters and Adding Machines for Rent.
128-130 Front St. Phone WO 2-2778
Ag-20-tf

TAILORING

KENNY'S TAILOR SHOP
Custom Tailoring for Ladies & Gents
Alterations, Remodelling
Prompt Service — Reasonable Prices
Phone WO 2-4629
Res. WO 2-6949
279 FRONT — WO 2-3416
(Above Gown's) A18-2m

VACUUM CLEANER SERVICE

VACUUM CLEANERS
Electrolux Sales and Service
Vacuums and Floor Polishers
Repairs to All Makes
Office and Durifloor
WO 2-2235
MIKE BISBERRY, Manager
S20-3m

WATER PRESSURE SYSTEM

FOXBORO PUMP AND SUPPLY
Foxboro Sales and Service
Telephone WO 2-6272
S2-3m

WELL DRILLING

GEORGE H. CRAIG
R.R. No. 2, Frankford
Phone 968-6626
M26-17

NOTICE

CALL
"EZEE" METHOD
DRIVING SCHOOL
FOR
Low low rates on new automatic and standard cars. Fully insured. Dial controlled.
WO 2-9002 Anytime
A-y-tf

MORTGAGES

SECOND MORTGAGES FOR shared home ownership. Belleville Mortgage Service Limited. Dial 962-1852, Trenton.
S2-3m

TRUCK RENTAL

TWO TON STAKE TRUCK. BY week or month. Reasonable rates. Phone WO 2-2235.
J19-tf

DIAPER SERVICE

DIAPER ROSE LAUNDRY, 322-Victor, Belleville. Free pick-up and delivery. Dial 962-2242.
S21-tf

BOAT STORAGE

BOATS AND TRAILERS FOR rent by the day or season. Free pick-up and delivery. Dial 962-2242.
S13-12m

MORTGAGES

RESIDENTIAL — FARM & COMMERCIAL FUNDS AVAILABLE

We can approve immediately property financing, up to 80% of value. Call or write

ASSOCIATED REALTY INVESTMENT CO.

Zenith 83720 (no charge)

Our representative will come to see you

ASSOCIATED REALTY INVESTMENT CO.

612 Princess St. — Kingston

TRAILERS FOR SALE

GLENDALE 10' x 50' 2 BEDROOM all electric mobile home. Set up on Station Street, Highway No. 2, Frankford.
A27-tf

SERVICES

BUILDING REPAIRS, REMODELLING. No job too small for Handy Hall. WO 2-8044.
S20-1m

RENTALS

FOR KENT SINGER SEWING machines. Singer Sewing Centre, Belleville.
S18-1m

REPAIRS

—Trailer Hitches
—Cross-Rail Saws
—Household Scales
—Brake Spring Pliers
—Brake Adjusters

CANADIAN TIRE

WO 8-6701

SINGER TUNE-UP SPECIAL. $5.95. Your machine serviced by skilled tech. oiled and adjusted. Minor repairs extra and reasonable. Dial WO 2-6272 or WO 2-6273 Limited time only. Singer Sewing Centre Belleville.
S22-tf

BUSINESS OPPORTUNITIES

STORES AVAILABLE IN WESTLAKE PLAZA. Ideal for your requirements. Plan now to open in this new shopping centre. For more information contact Mr. Doyle, 263 Front Street, WO 2-5033 or WO 2-3000.
S19-1m

PERSONAL

Will the person who owns Lot 16, Concession 2, Huntingdon Township, Hastings County, please contact Nelson Welsh, R. R. 4, Belleville, Ontario.
S24-3t

NOTICE TO CREDITORS AND OTHERS

IN THE ESTATE OF CHARLOTTE MADELEINE WRIGHT, widow, deceased.

All persons having claims against the estate of the above named deceased, late of the City of Belleville, who died on the 19th day of September, 1963, are hereby notified to send to the undersigned on or before the 7th day of October, 1963, their names and addresses and particulars of their claim, immediately after the said date the estate will be distributed having regard only to the claims of which notice has been received.

DATED this 23rd day of September, 1963.

HOWARD F. FOLLWELL,
Edward F. Follwell, Q.C.,
347A Front Street,
Belleville, Ontario
Solicitors for the Executors.
S24-21-6

COTTAGES FOR SALE

ON WEST LAKE IN WELLINGTON. Must be sold to settle estate. WO 2-2060 after 5.
S25-tf

BANCROFT, 2 BEDROOM, RUNning water, Bay Lake. 74 mi. hunting and fishing. Box 666 Bancroft, Ontario.
S25-tf

PETS FOR SALE

LABRADOR PUPS PUREBRED, 12 weeks old. WO 2-4663.
S25-3t

BOSTON PUPPIES, FEMALES, 7 Bailey Street, East.
S24-4t

FARM IMPLEMENTS

DEERE, INTERNATIONAL, MASSEY-Ferguson, Ferguson, Minneapolis-Moline, Oliver, Allis-Chalmers, tractors, implements and repairs. Sales, service and certified Diesel Injection Service of Canada. Ltd. Petawawa. Ph. 588-3200
A30-39tf

Tempest

(Continued From Page 1)

under a section prohibiting a candidate from furnishing "meat, drink, refreshment or provision" at a meeting to procure an election unless it is at his private residence.

Mr. Quigley said the premier had "no other course" but to resign. He referred to a section of the act stating that if a corrupt practice is committed "by or with the actual knowledge and consent of a candidate" his election would be declared void.

However, another part of the act states the candidate will not be subject to the stated penalties if the corrupt practice was committed without corrupt intent or in ignorance.

Mr. Robarts had no comment on the matter.

George Mitchell, returning officer for London South riding, said today in a statement:

"In my estimation there was no evidence of contravention of the Election Act. In any event the proper procedure is to lay a complaint before the local judge under the Controverted Election Act. As returning officer I have no authority to deal with the matter."

It seemed unlikely the last-minute Liberal recount would change the chances of Mr. Robarts. His party held 59 seats in the legislature at dissolution to 36 for the Liberals and five for the New Democratic Party. There were seven vacancies.

Redistribution since the 1959 election has upped the number of seats to 108 from 98. The 10 new seats are in Metropolitan Toronto.

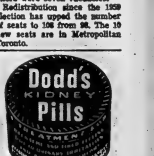

CONTROLLED FLIGHT
- SAILS LONG DISTANCES
- BOOMERANGS
- SKIPS — CURVES

IF IT'S NOT WHAM-O IT'S NOT FRISBEE

ONLY

88¢

WALKER HARDWARE

"In The Heart of The City"

ROSENEATH FAIR

SATURDAY - SEPTEMBER 28 - 1963

ENTERTAINMENT FOR EVERYONE

HORSE SHOW and JUMPING
HARNESS RACES - BABY SHOW

35 MEMBER WAREWORTH BAND

Dancing In The Evening

RIDES — OUTSTANDING EXHIBITS — MIDWAY

ADMISSION 75c — Children under 12 FREE
CARS 50c — Grandstand FREE

EATON'S TRANS-CANADA SALE

Be on the Spot . . . on the Dot . . . for these

THURSDAY TIME SPECIALS EVERY ITEM HALF PRICE!

Scores of outstanding Trans-Canada Sale Values PLUS exciting Time Specials . . . for savings galore throughout the Store!

Store Opening Half-Price Specials

Store Opening Specials on Sale 9.15 a.m. to 10.15 a.m. While Quantities Last!

Women's Hats

Broken styles, sizes and colours in velours, Melusheens, etc. ½ price and much less. Shop early for best selection.
EATON Half Price Special, each 1.00
—EATON'S Second Floor

Infants' Jodhpurs

Jodhpurs and snapperalls with domed legs, shoulder straps, elastic back, patterned in Blue, Yellow or Pink. 12, 18 and 24 months in the group.
EATON Half Price Special, each ..... .99
—EATON'S Second Floor

Women's Pyjamas

Tailored cotton pyjamas with short sleeves, one pocket, piped neckline, some with tie sash. Elasticized waist. Paisley Floral or Abstracts on White grounds. Sizes 34 to 40. S.M.L.
Reg. 3.98. EATON Half Price Special, each 1.99
—EATON'S Second Floor

Men's Windbreakers

Laminated nylon with zipper front, slash pockets, raglan or ½ raglan sleeves. Beige, goldtone or olive. Sizes 32 to 42 in the group. Reg. 12.95 to 17.95.
EATON Half Price Special, each ..... 6.47 to 8.97
—EATON'S Main Floor

Linen Tea Towels

Stock up on these imported linen tea towels in Red or Green coloured Pin check pattern on Natural Grounds. Size about 19"x29". Reg. .39.
EATON Half Price Special, each ..... .19
—EATON'S Main Floor Rear

Family Footwear

Included are men's Black and White running shoes, children's Brown and White sneakers, women's plastic overshoes in Beige, Black or Clear and corduroy runners in Green, Goldtone or Mauve. Also odds and ends Summer shoes. Broken styles, sizes and colours.
EATON Half Price Special, pair ..... .79 to 1.00
—EATON'S Main Floor Rear

12 Exercise Books

Package of 12 lined exercise books with margin. Assorted colours. Size about 9"x7". Over-wrapped in cello. Buy NOW for the school year ahead.
Reg. .98. EATON Half Price Special, each ..... .49
—EATON'S Main Floor

Men's Cotton T-Shirts

Boys' cotton knit short sleeved T-shirts in horizontal stripes of Brown/White, Blue/Goldtone or Green/Red. Sizes 10 to 16 in the group. Reg. .99.
EATON Half Price Special, each ..... .49
—EATON'S Main Floor

Light Fixtures

Included are Pin-up lamps with laminated "Acetate" shades in Pink, Blue or Ivory colour. Ceiling fixtures in one and two-light style for bedroom, kitchen, hall. Frosted and plains. Reg. 1.98.
EATON Half Price Special, each ..... .99
—EATON'S Third Floor

Semi-Porcelain Dishes

Three and six section relish dishes, cheese dishes, salt bins . . . odd platters and dinner plates in various patterns. Shop early for best selection on this outstanding value. Reg. .75 to 4.00.
EATON Half Price Special, each ..... .37 to 2.00
—EATON'S Basement

Sorry...
No Telephone or Mail Orders on Half-Price Time Specials

These Items on Sale at 2.30 p.m.

On Sale 2.30 p.m. to 3.30 p.m. While Quantities Last!

Clearance Women's Slippers

Leatherette uppers, padded soles and heels, shearling (lambs' wool) collar and plain vamps. Interlined with warm cotton. In Blue, Black, Beige or Brown. Sizes 5 to 9 in the group. Reg. 1.99.
EATON Half Price Special, pair ..... .99
—EATON'S Second Floor

Girls' Cotton Dusters

Limited quantity in broken styles, sizes and colours. Box style with short sleeves. Colours Pink, Blue or Yellow. Sizes 8 to 14 in the group. Reg. 2.98 to 3.98.
EATON Half Price Special, each ..... 1.49 to 1.99
—EATON'S Second Floor

Women's Cotton Poplin Raincoats

Clearance group tailored trench coat styles, box or fitted styles or reversibles. In broken styles, sizes and colours. Beige only. Sizes 12 to 18 in the group. Reg. 13.98 to 29.98.
EATON Half Price Special, each ..... 6.99 to 14.99
—EATON'S Second Floor

Cotton Chenille Bedspreads

Washable, pre-shrunk cotton chenille type bedspreads in Turquoise or Light Brown. Double bed size only about 90"x108". Reg. 7.95.
EATON Half Price Special, each 3.97
—EATON'S Second Floor

Children's Vests, Girls' Briefs

White cotton sleeveless vests for children with narrow shoulder straps. Girls' White cotton briefs with elasticized waist and band leg. Sizes 2, 4 and 6 in the group. Reg. 5 for .98.
EATON Half Price Special ..... 5 for .49
—EATON'S Second Floor

Clearance Clip Boards

Vinyl covered masonite clip boards with sturdy gold coloured solid spring clip 3¼" wide. Just the thing for high school and university students. Red and Black. Approx. 9¼"x12½". Reg. .98.
EATON Half Price Special, each ..... .49
—EATON'S Main Floor

Insulated Ice Buckets

Save up in 3.00 on these handsome insulated ice buckets made of polished aluminum. Reg. 4.95 to 5.95.
EATON Half Price Special, each ..... 2.47 to 2.97
—EATON'S Basement

3-Sizes Carved Cotton Mats

Good quality carved cotton floor mats for bedroom, entrance, etc. Colours Blue, Green or Rose. Sizes about 22"x45". Reg. 3.98. Spec. each 2.98
Sizes about 36"x60". Reg. 5.98. Spec. each 4.98
Sizes about 42"x62". Reg. 14.95. Spec. each 8.49
—EATON'S Third Floor

Use Your Convenient EATON Charge Account when shopping for these Items!

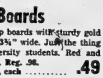

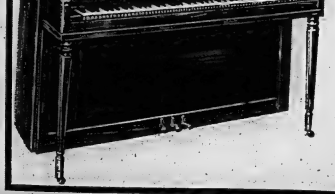

Low Sale Prices on

"Cecilian" Console Pianos

● Made by "Mason & Risch" exclusively for EATON'S

EATON Trans-Canada Sale Prices:

In Mahogany finish, each 599.00

In Walnut finish, each 619.00

Bench Extra

A large quantity purchase for our stores across Canada enables us to offer these fine instruments at this exceptionally low price. Cabinets are in graceful new contemporary design, and they possess many musical features usually found only in high-priced pianos.

● Full 88-note keyboard, 7⅞ octaves as in a grand piano
● Oversizing scale for greater volume and tonal quality
● Responsive action with firm, easy touch

EATON'S Budget Plan Terms with NO MONEY DOWN and 36 or less equal Monthly Payments plus a reasonable interest charge.
—EATON'S Basement

Don't miss all the great

TRANS-CANADA SALE VALUES

in EATON'S 14-page Circular delivered to your door.

If you haven't received one, please telephone

WO 2-4561

Also Dial this Number for Circular Merchandise

Sale Highlights

No Down Payment

a feature of EATON'S Budget Plan

Buy NOW and Save

Remember the EATON Guarantee "Goods Satisfactory or Money Refunded"

T. EATON Co. LIMITED BRANCH STORES

THE WEATHER
Friday — Mostly sunny, continuing warm. Low 60. High 85.

The Ontario Intelligencer

TEMPERATURES
Max. Min.
Today 85 56
One year ago . 62 53

Authorized as Second Class Mail Post Office Department, Ottawa

BELLEVILLE, ONTARIO, THURSDAY, SEPTEMBER 26, 1963

7c Per Copy, 40c per Week

ROBARTS' GOVT. SWEPT BACK IN OFFICE

Quinte Region Remains Solidly Tory

E. Sandercock, Clarke Rollins Hold Hastings

Norris Whitney Wins Prince Edward-Lennox

Conservative solidarity in this East-Central Ontario bloc again withstood the Liberal onslaught in yesterday's Ontario elections.

The Wintermeyer forces failed to find a chink in the sectional Tory armor, although they weakened it in three ridings with reduced majorities.

From Kingston on the east to Northumberland on the west, the six-riding team that forms the sectional core of Toryism was swept back into office. Two new faces join the one-or-more terms' veterans.

W. Elmer Sandercock was elected to his fifth term in Hastings West. Clarke Rollins swept back into office for a second term in Hastings East. The veteran Norris Whitney easily qualified for a fourth term in Prince Edward - Lennox.

The picture did not change in Frontenac - Lennox where J. R. Simonett was re-elected, while in Kingston former Maple Leaf hockey star Syl Apps won his first political battle. In Northumberland newcomer Russell Rowe rounded out the Conservative core victory.

RAPID-FIRE ELECTION

It was a rapid-fire election. The polls officially closed at eight o'clock and no less than two hours later Liberal candidates in the Hastings' ridings had conceded the election to their opponents.

The returns came crashing in to returning officers in a staccato-like manner. Within fifty-five minutes of the closing of the polls approximately two-thirds of the results were recorded.

Frank Follwell, Liberal candidate for Hastings West, conceded the election to Conservative Elmer Sandercock at 9.55. Five minutes later Ray Sills, Hastings East Liberal candidate, officially bowed out of the picture to winner Clarke Rollins.

In both ridings Ian Reilly, Hastings West, and Arthur Clements, Hastings East, the NDP candidates, were never in the running.

In Hastings West, Mr. Sandercock polled 10,822 votes as against 8,618 for Liberal Frank Follwell, for a plurality of 2,964. Mr. Reilly received 698 votes.

Clarke Rollins piled up a vote of 7,767 with Liberal Roy Sills claiming 3,968 votes to give the winner a plurality of 3,808. Mr. Clements received 411 votes.

In Prince Edward - Lennox Conservative Norris Whitney rolled up a 3,668 plurality polling 7,617 as against 3,749 for

(Continued on Page 3)

Party Gains

Canadian Press list of party gains in Ontario.

Prog. Con. (15)

From Liberal — Huron-Bruce; Oxford; Renfrew South; Stormont; Waterloo North; Wentworth.

From New Democratic Party — Oshawa.

New seats — Don Mills; Scarborough Centre; Scarborough East; Scarborough North; York Mills; Toronto Armourdale; Toronto Forest Hill; Toronto Lakeshore.

Liberal (4)

From Progressive Conservative — Algoma - Manitoulin; Essex South; Grey North; Ottawa East; Timiskaming.

New seats — Toronto Etobicoke.

New Democratic Party (3)

From Progressive Conservative — Scarborough West.

From Liberal — Fort William.

New seats — Toronto York-view.

DEBRIS NOT PLANE

NEW YORK (AP)—The U.S. Coast Guard says debris sighted in the North Atlantic 440 miles east of Cape May, N.J., was not from the air force T-33 cargo plane that vanished Sunday with 10 men aboard. A sea and air search for the plane continued Thursday.

Pearson Anxious to Co-operate With Robarts on Pensions, Grants

OTTAWA (CP)—Prime Minister Pearson said today his government is anxious to co-operate with Ontario Premier Robarts in federal-provincial pension and municipal grant matters.

Going to a morning cabinet meeting, Mr. Pearson said he had no comment on the outcome of Wednesday's Ontario election except to express regret at the personal defeat of provincial Leader Wintermeyer.

"I have a high regard for him," Mr. Pearson said.

"I was interested to listen to Mr. Robarts say last night he was anxious to co-operate with the federal government and I can assure you we are anxious to reciprocate."

The prime minister said the cabinet session, expected to last all day, will be primarily concerned with the preparation of the parliamentary session next week. One of the first items before parliament will be a bill imposing a federal trusteeship on five Great Lakes unless fruitless ther disputes are settled among themselves.

Health Minister Judy LaMarsh, entering the cabinet chamber a few minutes before Mr. Pearson, was asked whether she was disappointed in the Ontario election result, a

(Continued on page 2)

Today's Chuckle

Have you ever noticed that most knocking is done by folks who don't know how to ring the bell?

THE WEATHER

Synopsis: Sunny, unseasonably warm weather is reported across southern and central Ontario today. However, somewhat cooler air accompanied by considerable cloudiness is spreading eastward across the north country. Little change is indicated for the next 24 hours.

Federal Members Happy

OTTAWA (CP)—Federal Conservatives happily counted their blessings in the wake of the party's Ontario election victory Wednesday.

Federal Liberals stoutly maintained there were hopeful signs which lightened their disappointment.

One Conservative view appion of Premier Robarts and his governing Progressive Conservatives took the steam out of talk of an early federal election, once and for all.

Liberals countered with the argument that a federal election had never been a serious possibility, so far as the Liberal government was concerned, for many months.

Opposition Leader Diefenbaker viewed the Ontario voting as partly reflecting disillusionment with the federal Liberal government.

The Progressive Conservative chieftain, noting that federal Liberals allied themselves closely with the provincial Liberal campaign, said "many thousands, indeed tens of thousands, of votes were cast in condemnation of the federal Liberal government."

Prime Minister Pearson was described by one source as keenly disappointed at the personal defeat of Ontario Liberal Leader John Wintermeyer and the setback for the provincial Liberals.

But Liberals here were quick to draw attention to post-election statements by Premier Robarts stressing the need for non-

(Continued on Page 14)

Quebec Boy's Death Blamed On Wolves

BAIE COMEAU, Que. (CP)—Coroner Dr. Jacques Beaucage said Wednesday he is convinced a four-year-old boy lost in the woods north of this centre was killed by wolves.

Marc LeBlond was found dead by searchers several hundred feet from his home. His body was badly gnawed.

VICTORY — Premier Robarts, shown with his wife, raises his arm in victory at his London campaign headquarters as election returns indicate personal success in London North and increased strength provincially for his Progressive Conservative party. (CP Photo)

Ministers Too Naive

Should Have Doubted Profumo

LONDON (CP) — Lord Denning's report on the Profumo affair scotches rumors of ministerial immorality, clears the security services but questions the government's competence in handling the allurant.

This is the general verdict today as the British public settles down to study the exhaustive 50,000-word report, already being praised for its lucidity and thoroughness.

Lord Denning finds all rumors linking present cabinet members with sex scandals to be "unfounded and untrue." He says there has been no security leak and exonerates the security services of all but a minor failure in communications.

However, there is a major parliamentary storm brewing over the report's implications that Prime Minister Macmillan and his colleagues are blameworthy for failing to deal adequately with the Profumo affair earlier on.

Lord Denning leaves the final judgment to Parliament.

But in a crucial passage he questions the prudence of ministers in accepting disgraced war minister John Profumo's story that his affair with Christine Keeler, the red-haired call girl, was innocent when they had reason to believe that he was lying.

Profumo's conduct — an admission that he had dated the girl and written her a letter headed "darling"—was enough, said Lord Denning, to create "a reasonable belief that he had committed adultery with such a woman in such circumstances as the case discloses."

"It was the responsibility of the prime minister and his colleagues, and of them only, to deal with this situation, and they did not succeed in doing so."

"In other words," says The Daily Telegraph, "they failed."

Most newspapers seize on this point.

"It's dynamite!" says The Daily Express.

"Has blamed," is the headline in The Daily Sketch, which goes on to charge editorially that "the government has shown itself completely unaware of what is meant by security."

"Lord Denning puts Macmillan in the dock," says The Daily Mirror.

The report contains one surprising piece of information.

(Continued on page 3)

THE LAST HURRAH of the provincial election campaign in West Hastings went to Elmer Sandercock, who greeted his re-election for a fifth term with an exultant cheer (above) surrounded by supporters in his Belleville committee rooms.

Liberal Leader Loses Own Seat, Offers To Quit

PCs Win 78 Seats In 108-Seat House

TORONTO (CP) — Premier John Robarts emerged today as master of the Ontario political field in his own right. He had an enlarged Progressive Conservative majority in the legislature and his Liberal challenger, John Wintermeyer, was left without a seat and this morning offered his resignation as party leader.

The 46-year-old premier not only enhanced the House standing bequeathed him by retiring premier Leslie Frost 22½ months ago in Wednesday's general election but may have written the political epitaph of John Wintermeyer.

The final standing:

	1963	1959
Progressive Conservatives	78	71
Liberals	23	22
New Democratic	7	5
Total	108	98

About 62 per cent of the province's voters turned out, up from 58.4 in 1959 despite what most observers considered a dull campaign. With 99 per cent of the polls reported 2,116,029 votes had been counted. Ontario had 3,429,897 eligible voters by an unofficial count.

For Mr. Robarts, who scrambled to the top of his party in a six-way leadership fight in 1961, a record vote confirmed his mandate and swabbed him to improve the showing of master vote-catcher Frost in the last election in 1959.

The London lawyer brought home 78 seats for an over-all majority of 48 in the newly-enlarged House of 108 seats. This compared with Mr. Frost's 71 for a 44 margin in 1959, when there were only 98 ridings.

NDP GAINS

The Liberals got 23 this time —one more than they got in 1959 but one fewer than they had at dissolution—while the New Democratic Party moved up to seven seats from five. The Conservatives had 62 at

(Continued on Page 14)

Compulsory Registration Is Suggested

TORONTO (CP) — Roderick Lewis, Ontario's chief election officer, today suggested compulsory registration of all citizens for provincial elections.

He said no matter how many warnings and provisions are made to make sure citizens get on the voters list, returning officers are burdened with complaints.

"A lot of people seem to wait until the last minute to find out if they are on the voters list," he said.

Mr. Lewis proposed that a penalty be imposed on citizens who fail to register under a compulsory system.

Robarts Promises Action

LONDON, Ont. (CP) — Premier John Robarts, with strengthened support and a weakened opposition, enters his first full term of office promising quick legislative action and full co-operation with the federal government.

And the 46-year-old premier, who a little less than two years ago took over the leadership of the Ontario Progressive Conservative party from Leslie Frost, says he will make good on his election promises.

Smiling under trying physical circumstances and obviously pleased with his party's overwhelming success Wednesday in his first election as premier, Mr. Robarts pledged in a victory statement given in his own riding of London North that the "confidence you have shown will not be misplaced. . . What I have said I will do, I will do."

In a prepared victory statement, which he distributed to reporters and read over radio and television, the premier promised to do all possible "to keep Canada united."

Then, in a back room where he was questioned by half a dozen reporters, the premier promised that the legislature into session "just about as soon as I can do so" to enact legislation enabling the province to take advantage of the $400,000,000 federal municipal loan program.

WILL BE SHORT

The session, which legally could not be called before the third week of October, would be a short one—"one or two days" —and he hoped municipalities in the province could benefit from the federal loans this winter.

(Continued on page 2)

Talking Mobster Gives Senators Preview of 'Cosa Nostra' Story

WASHINGTON (CP - AP) — Joseph Valachi, the talking mobster, comes out of hiding today and turns up in Capitol Hill for a private talk with senators investigating the secret criminal society known as Cosa Nostra which Attorney-General Kennedy says is linked with the Canadian underworld.

Valachi's appearance at this morning's closed session was billed as a rehearsal for his testimony Friday when he gets his chance publicly to put the finger on his former bosses in the crime syndicate.

And a strong police escort will be on hand to make certain his debut on Capitol Hill won't be his swansong.

Underworld sources say the ruling commission of Cosa Nostra has put a $100,000 price on Valachi's head.

Police believe any member of the syndicate could collect the bounty by killing the 60-year-old convicted dope pedlar and murderer.

But since the Capone era of homegrown gangland violence from speeding sedans, the mobsters have learned a little finesse. A New York police official reports the gang was thinking of employing public relations to repair the damage Valachi may do to its public image.

The Senate investigations subcommittee arranged today's session to give its members a chance to appraise the story Valachi is expected to tell of brutal murder, crime for profit and terrorism.

Chairman John L. McClellan (Dem. Ark.) already has heard the story in two interviews with Valachi.

McClellan said he saw Valachi Wednesday night but he appeared to be in good spirits and eager to testify as a stream of underworld figures appear before the committee.

Lawmakers Will Earn, Work More When House Resumes Work on Monday

By RONALD LEBEL

OTTAWA (CP)—Federal legislators will be making more money when they return to Parliament Hill Monday for the resumption of the session—but they likely will have to put in longer hours than in the first part of the session.

Refreshed by a two-month recess and hefty salary increases, members of the Commons and Senators will face a heavy agenda of committee work in addition to their normal Commons and Senate sittings and office chores.

Very little committee work was done this summer as Parliament concentrated on the initial legislative program of the new Liberal government. Of the 17 committees set up by the Commons, only four started their deliberations by the Aug. 2 adjournment.

Three more committees are expected to be appointed shortly. All three will explore large and controversial fields, which adds up to extended sittings.

These committees will investigate consumer credit and interest rates, ways of streamlining Parliament's rules of procedure, and the operations of the CNR and TCA.

PLAN INQUIRIES

Several other Commons committees plan major investigations:

1.—The special defence committee, which met 12 times this summer, will continue its far-ranging examination of Canada's defence policy.

2.—The special committee on drugs and insecticides will open public hearings on the cost and safety hazards of these chemical products.

3.—The standing committee on privileges and elections will review the Canada Elections Act and bear recommendations that the voting age be lowered and that balloting methods be improved. There also may be a proposal that public financial aid be given to election candidates.

4.—The external affairs committee is due to hold public hearings on the contentious Columbia River power treaty with the United States as soon as diplomats reach final agreement on changes in the treaty.

At least eight other standing committees are expected to be active this fall. These include the public accounts committee, which will scrutinize government spending. It likely will be headed by an opposition MP.

The Commons will resume Monday on a normal 25½-hour work week. But a government informant said the hours likely will be extended in November and December.

In the Senate, which resumes Tuesday night, a special committee will launch a long-term study of the problems of the elderly under Senator David Croll (L—Ontario), who suggested the inquiry this summer.

REVLON AQUAMARINE MOISTURE LOTION

For Hands and Body

SPECIAL OFFER!

$3.00 Value NOW

$1.60

McKEOWN'S DRUG STORE

271 Front St. WO 8-4771

Save up to $1.50 on SKIN CLEANSING PREPARATIONS by DOROTHY GRAY to make your skin look as lovely as it should.

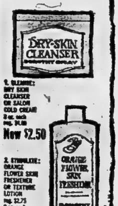

New $2.50

New $1.50

DUFF'S-DRUGS

"Your Friendly Store"

WO 8-7828 Free Delivery

Open Tonight 'til 8 p.m.

National Ballet To Appear in City Jan. 29

Canada's National Ballet Company last night confirmed the date January 29 for the Company to play in Belleville. No program has been planned, yet, for the one-night stand, but it will probably include a selection of several short dances.

Carman Guild, managing director of the company, was in Belleville last night, for talks with Mrs. Dorothy MacKinnon, president of the Belleville branch of the National Ballet Guild, and her executive. Basic plans for the coming performance in the auditorium of B.C.I., were set up at the meeting. Final arrangements will be made by mail.

SPECIAL OFFER!!

LISTERINE ANTISEPTIC

20% OFF

THE NEW GIANT SIZE

22-OZ. .... Reg. $1.49

ONLY $1.29

(LIMITED TIME ONLY)

Geen DIAL WO. 2-4551 PRESCRIPTIONS

Drugs Limited FREE DELIVERY

OVER 100 YEARS OF FRIENDLY SERVICE

FREE DELIVERY 'TIL 8 O'CLOCK

Industrial Mishaps Rise In Ontario

An increase was recorded in the number of accidents in industrial and manufacturing plants in Ontario during the first half of 1963. A concentrated effort will be made by the Industrial Accident Prevention Associations to halt this trend.

In a province-wide safety campaign, to be conducted during the month of October, an appeal will be made to the employers and employees of over 20,000 industrial firms as well as 15,000 retail outlets.

"More jobs, more workers and more accidents. These are the ingredients of the major problem facing Ontario safety specialists at present, which we have to solve," stated H. L. Hinchcliffe, Toronto, the president of the I.A.P.A. "The accident trend in 1962 was upwards and that trend has continued through the first six months of this year. It is our hope that the 1963 safety drive in October can counteract the trend and reduce the total number of industrial accidents in the current 12-month period".

For the past 47 years the Industrial Accident Prevention Associations have conducted an extensive safety program among Ontario industries. One phase of this program is the sponsorship of the annual "safety month". Druing October, Safety Month this year, the slogan for the Province-wide safety drive will be "Safety prevents sorrow".

During 1962 there was a total of 56 fatal industrial accidents in Ontario. In addition there were 28,104 compensation cases reported from 23,769 firms in the membership of the I.A.P.A. This represented an increase of 10.7 per cent over the previous year.

Coupled to the number of lives lost and injuries sustained in industrial mishaps, accidents cost $20,253,573 to members of the Industrial Accident Prevention Association, during 1962. This was an increase of well over $1,000,000 over accident costs in 1961.

"As in other years, many of the industrial accidents recorded in 1962 could have been averted by the practise of care and caution and the use of prescribed safety equipment" said Mr. Hinchcliffe. "That is why we are stressing the need for extra care and caution on the part of Ontario's labor force and the co-operation and help of all workers".

Robarts

(Continued From Page 1)

The premier, whose personal re-election was obvious almost as soon as the first few results were available, received a rousing cheer when he arrived at the downtown hotel campaign headquarters shortly after the 8 p.m. poll-closing time.

London North gave him a margin of 6,226 over his nearest opponent. In 1959 he won by 3,238 votes.

Mr. Robarts, with 78 seats compared to the 64 he had when the election was called and the 71 Premier Frost won in the last general election in 1959, said he had set himself no specific number of seats as a goal.

"My goal was a working majority," he told reporters.

He said Liberal Leader John Wintermeyer's personal defeat in Waterloo North "did not surprise me. I had reports of it, this last week in particular."

Although his statement made no reference to pensions, the premier was obviously referring to that subject when he promised co-operation with the Liberal federal government. Mr. Wintermeyer and federal Health Minister Judy LaMarsh had lined up against the premier on pensions during the campaign.

The Conservatives wanted to try to mesh an Ontario pension scheme already on the books with the proposed federal Canada Pension Plan. The provincial Liberals, backed publicly by Miss LaMarsh, argued that the province should get out of the pension business altogether.

The premier said: "I am extremely anxious to keep partisanship out of federal-provincial relations. It is my desire that we should work closely together as allies in a common cause and not as adversaries in a perpetual jurisdictional-dispute. We must at all costs avoid any action that would place the two levels of government on a collision course.

"I repeat again my offer of full co-operation to Mr. (Prime Minister) Pearson and I repeat again that while we regard it as our first responsibility to keep Ontario strong we are equally determined to do all in our power to keep Canada united."

Obituaries

CEDRIC FILMORE CARTER

TRENTON — Cedric Filmore Carter, a native of New Brunswick, and recently of 78 Murphy Street Trenton died at Trenton Memorial Hospital last Sunday. Mr. Carter was 52.

Mr. Carter rested at the Weaver Funeral Home in Trenton until Monday evening when the body was sent to the Frederick W. Jones Funeral Home in Sackville N.B. for service and burial.

Mr. Carter had been a Trenton resident for the past six years working as a civil servant with the RCAF.

He is survived by his parents, Mr. and Mrs. Harold Fletcher Carter of New Brunswick; a son, Douglas of Belleville, and two daughters, Mrs. Mary Wolstenholme and Bernice Carter, both of New Brunswick.

Mr. Carter was predeceased by his wife, the former Bernice Melissa Etter.

RICHARD THOMAS PHILBIN

A resident of this city for the past 44 years, and former employee of Stewart Warner-Alemite, Mr. Richard Thomas Philbin, 34 North Park Gardens, died yesterday in Hotel Dieu, Kingston. He was in his 80th year.

Son of the late Mr. and Mrs W. Philbin, he was born in Allen Park, Ont., and resided in Vancouver before coming to Belleville.

He was a charter member of the Belleville Kiwanis Club, and fraternally was a member of Moira Lodge, A.F. & A.M., No. 11; Moira Chapter, R.A.M., No. 7. He also belonged to the Canadian Legion and the Belleville White Cane Club. He had acted as caretaker for the Corby Public Library for nine years. For many years he was in the feed business and travelled in this district.

He was a member of St. Thomas' Anglican Church.

Predeceased by his wife, the former Helen Mary Lazier, he is survived by one daughter, Mrs. Charles (Nancy) Keegan of this city.

The funeral will be held on Saturday from the John R. Bush Funeral Home with interment in Belleville cemetery.

MISS MARY SOPHIA PRESTON
Harold

In failing health for some time, Miss Mary Sophia Preston, R.R. 2 Harold died at the home of Mrs. Blanche Fanning of the same address. She was born in Rawdon township, 84 years ago, being the daughter of the late Mr. and Mrs. James Preston. She was a lifelong resident of the township and was held in high regard by a wide circle of friends.

She was a member of St. Thomas' Anglican Church on the 8th Concession of Rawdon and during her lifetime was a nurse but has been retired for some years.

Surviving are one sister, Mrs. Fred Nichols of Rangely, Colorado and one brother, John Preston of Trenton.

The funeral will be held on Saturday and interment in St. Thomas' cemetery.

MRS. CLAUDE THOMPSON
(R.R. 7 Belleville)

In failing health for some time, Mrs. Effra Maude Thompson of Rossmore died Wednesday in Belleville General Hospital. She was in her 87th year.

Daughter of the late Mr. and Mrs. Henry Swelyn Cronk, she was born at Northport and had lived in this city before moving to Rossmore 20 years ago. A registered nurse, she was a member of the Rossmore United Church.

Predeceased by her husband, Claude Thompson, she is survived only by one brother, Frank Cronk of Picton and a nephew Roy Cronk, also of Picton.

MRS. R. J. S. DEWAR

Mrs. R. J. S. Dewar of 243 John Street, died Wednesday evening, September 25th, in the Belleville General Hospital. She was in her 84th year.

Born in Bloomfield, daughter of the late Mr. and Mrs. Albert Bull, she moved to Deseronto about 1907 and to Belleville in 1925.

Predeceased in 1951 by her husband, the late Robert J. S. Dewar, Mrs. Dewar is survived by one son, John Dewar of Belleville. She was a member of St. Andrew's Presbyterian church and she was very active in church work when her health permitted.

Resting at the Pinkston and Luscombe Funeral Home, 60 Victoria Ave. at Church Street. Funeral arrangements appear elsewhere in this issue.

SANDFORD GILBERT MEIKLEJOHN
Springbrook

Resident in Rawdon township all his life, Sandford Gilbert Meiklejohn died in Belleville General Hospital today. A senior citizen of his community, he would have been 90 next birthday.

The son of Mr. and Mrs. William Meiklejohn, he was a life-time farmer, who retired from active work on the land some years ago. A member of Rylstone United Church, he was an elder of his church community.

His death ended an illness that lasted almost a year.

Mr. Meiklejohn is survived by his wife, Margaret Jane, two daughters and two sons, Mrs. Roy (Bessie) Fry, R.R. 1, Bonarlaw; Mrs. James (Vivian) Barnett, Belleville; Granville, Marmora, and Rev. Grant Meiklejohn, Copetown, Ont.

Also surviving are 11 grandchildren, four great-grandchildren and a brother, Roger Meiklejohn of Stirling.

The funeral will be held on Saturday.

JOHN GORDON ORR
(Frankford R.R. 4)

The funeral of John Gordon Orr, 63 of R.R. 4 Frankford, was held Thursday afternoon from the Rowe Funeral Home in Frankford to Emmanuel Gospel Church for service conducted by Rev. Robert Harris of Colborne.

Interment was in Stockdale Cemetary. The bearers were all nephews of the deceased, Lloyd Nelson, Douglas Nelson, Keith Johnson, Carman Nelson, Boyce Orr and Maurice Faulkner.

Mr. Orr died Monday at his residence following a lengthy illness.

Son of the late Mr. and Mrs. Samuel Orr he was born in Murray township and had lived all his life in the area. He was a member of Emmanuel Gospel Church.

He is survived by his wife, the former Anchor McGregor, four sons, Robert of Victoria, Walter of Frankford R.R. 4, and Mark and John at home and four daughters, Mrs. Tom (Doreen) Peterson, R.R. 4 Frankford; Mrs. Don (Margaret) White R.R. 3 Frankford, and Bonnie and Grace at home.

There are three brothers, William, Toronto; Harry Stockdale; and Arthur of Peterborough and five sisters, Mrs. Norman Nelson, Stockdale, Mrs. Will Johnson, Frankford R.R. 1, Mrs. Harold Smith, Hagersville, Mrs. Hubbard Faulkner, Stirling and Mrs. George Wrightman, Stockdale.

Tim Sullivan, Veteran Barber Of City, Dies

A lifelong resident of this city and a businessman on Front Street for nearly a half century, Timothy Edward (Tim) Sullivan died at his home, 146 William Street, late Wednesday evening after a lengthy illness.

He was born in this city 80 years ago, being the son of the late Mr. and Mrs. Dennis Sullivan. After completing his education, he became an apprentice barber and completing his trade opened a shop on Front Street. For 47 years he held forth and many loyal and valued customers passed through his shop.

The shop was always a hive of activity and one entering could get an argument on most any subject with the head barber leading the discussion. The arguments were particularly loud and long, especially at election time, but always the arguers parted as good friends.

Mr. Sullivan was a man of ready wit, brusque but very kind and he numbered among his legion of friends persons from every walk of life. His shop was the meeting place for many on Front Street for many years.

He was a devout member of St. Michael's Church and was a member of the Holy Name Society and the League of the Sacred Heart.

Surviving are one daughter, Mrs. Ernest (Madeline) Cook and one grandson, Tim Cook. His wife, the former Violet Reddy, died some years ago.

The funeral will be held on Saturday morning with interment in St. James' cemetery.

PROBE SPACE

A British satellite radio is being designed to probe space to pick up cosmic radio sounds never before heard by man.

Trenton News

By ISLA GOSLING—Phone 2-0000

Town Officials Will Meet With Minister

TRENTON—Oct 10 has been set up as the date that Trenton's mayor, D. MacDonald, the members of Trenton council and some town officials, as yet unnamed will meet with the federal Minister of Transport, the Hon. George McIlraith in Ottawa to discuss the possibility of the federal department pay 25 per cent of the construction costs of a second bridge for Trenton.

On May 22, the Hon. Charles McNaughton, the Ontario minister of Highways; met with town council and said that his department was "committed" to paying 75 percent of construction costs of the new structure. Construction costs have been estimated at $1,098,000. The bridge is being considered by the Ontario department in the light of a "connecting link," as traffic from Highway 401 on the east side of the river will proceed onto Highway 33, (Front St. in Trenton) over the bridge.

The bridge, when it comes will run almost parallel to CNR tracks in east Trenton, cross Marmora St., cross the river at a point south of the present CNR bridge and come out at Quinte Street, joining up to Front with Division Street.

The forthcoming Ottawa meeting has been set up by Robert Temple, MP for Hastings West.

Tourist Booth Has Been Closed For Season

TRENTON — The Trenton Chamber of Commerce tourist booth has closed for another year and yesterday Nostrand Sprague, chamber secretary-manager said that 800 persons had registered at the booth and made inquiries about points of interest, hotel and motel accommodation and subjects of general interest from this year's booth attendant, Allan Guay.

Mr. Sprague said that area motel owners were by and large satisfied with business this year and that some even reported an increase in business. He said however, that the general feeling among motel owners was that their business would have been increased by at least 50 per cent over that of last year were it not for the restaurants opened in conjunction with service centres this year on Highway 401. Mr. Sprague said that the general feeling was that motorists stopped for a meal at the 401 outlets and continued on their journeys to points east or west while in other years they had come down into towns to stay the night.

The chamber is presently working on a brochure which will list all Trenton stores and area motels and hotels and that these will be placed in the 401 service centres next year to be given away to motorists.

MAY REACH 1,000

Since navigation's opening in May, 958 boats have been passed through Lock No. 1 on the Trent. With the closing of navigation set for Oct. 18 this year (three days later than other years) and a long weekend in October coming up, it is hoped that the 1,000 mark may be set at the lock. Last year's total locked through was 886 boats.

Pearson

(Continued From Page 1)

victory for Mr. Robarts's Conservative government.

"Of course, I am a Liberal and I like to see the Liberals get elected," she said.

"Will this affect the Canada Pension Plan?" a reporter asked.

"We will have to wait and see," she replied.

Mr. Pearson was asked for his reaction to Opposition Leader Diefenbaker's interpretation of the Ontario result as a vote of no confidence in the federal Liberal government.

"I would expect that interpretation from Mr. Diefenbaker," the prime minister said.

JOIN IN NATION

The 11,000,000 citizens of Malaya, Singapore, Sarawak and North Borneo are joined in the 130,000-square-mile federation of Malaysia.

MASONIC MEMORIAL SERVICE

The officers and Brethren of Moira Lodge A.F. & A.M. No. 11, G.R.C. and sister lodges are requested to assemble at the John R. Bush Funeral Home, 80 Highland Avenue on the evening of Friday, September 27th at 7.30 p.m. for the purpose of attending a Masonic Memorial Service for our late brother, Richard Thomas Philbin.

By order of the Worshipful Master, A. R. Graham.

H. C. McKirath, Secretary.

BIRTHS

COLE — Mr. and Mrs. George Cole, 85 Alexander Street, are happy to announce the birth of a daughter on Tuesday, September 24th at the Belleville General Hospital. Mother and daughter doing well.

DIXON — Mr. and Mrs. John Dixon, 240 Sidney St., Trenton, wish to announce the birth of their daughter on Sunday, September 22, 1963 at Belleville General Hospital. A sister for Kevin and Kim.

LITTLE — Mr. and Mrs. Gary Little, wish to announce the arrival of a son, on Sunday, September 22, 1963 at Belleville General Hospital. A brother for David and a birthday present for Daddy.

CUMMINGS — Mr. and Mrs. Floyd Cummings, 158 Farley Avenue, wish to announce the arrival of their chosen daughter, Faith Leta - Jean, a sister for Leigh.

DEATHS

PHILBIN, Richard Thomas — At Hotel Dieu Hospital, Kingston, on Wednesday, September 25th Richard Thomas Philbin, 34 North Park Gardens, Belleville. Husband of the late Helen Mary Lazier, in his 80th year.
Resting at the John R. Bush Funeral Home, 80 Highland Avenue. Service in the chapel on Saturday, September 28th at 1.00 p.m. Archdeacon A. S. McConnell officiating.
Interment, Belleville Cemetery.
S26-2t

WEBSTER, Isabella (Isa) — At the Trenton Memorial Hospital on Wednesday, September 25, Isabella (Isa) Webster beloved wife of Edward L. Webster, 131 Bay Street, Trenton, dear mother of Margaret, (Mrs. Donald Wilson) of Islington, William Webster of Port Credit, Hope and Roderick of Trenton, in her 80th year.
Friends are invited to call at Weaver Funeral Home, Trenton.
Service will be held in the Funeral Home on Friday, September 27, at 2.00 p.m. Reverend D. A. Wilson officiating.
Interment in White's Cemetery.

MEIKLEJOHN, Sandford Gilbert — of Springbrook, at Belleville General Hospital on Thursday, September 26th in his 90th year. Beloved husband of Margaret Jane Meiklejohn.
Resting at his late residence, Springbrook, where the funeral will be held on Saturday, September 28th at 2 p.m. to Rylstone United Church for service at 2.30 p.m. Mr. Pillon of Springbrook officiating.
Interment Rylstone Cemetery.
S26-2t

PRESTON, Miss Mary Sophia — At the home of Mrs. Blanch Fanning, R. R. 2, Harold, on Thursday, September 26th, in her 85th year.
Resting at the Duffin Funeral Home Stirling. Funeral service will be held Saturday, September 28th, at St. Thomas Anglican Church, 8th concession of Township of Rawdon, at 2.30 p.m. Reverend R. H. Stewart of Marmora officiating.
Interment St. Thomas Cemetery.
S26-2t

DEWAR, Dora — At Belleville General Hospital on Wednesday, September 25th, Dora Bull, widow of Robert J. S. Dewar, 243 John Street, in her 84th year.
Resting at the Pinkston and Luscombe Funeral Home, 60 Victoria Avenue at Church Street. Service in the chapel on Friday, September 27th at 11 a.m. Reverend A. L. Sutherland officiating.
Interment Hickslie Cemetery Bloomfield.

CANNON, Mrs. Annie Ethel — 44 Henry Street, Belleville, passed away at Kingston General Hospital on Thursday, September 26th, 1963 in her 81st year.
Resting at the Pinkston and Luscombe Funeral Home, 60 Victoria Avenue at Church Street from Friday morning. Funeral will be held from the Chapel on Saturday, September 28, 1963 at 2 p.m. Reverend Edith Maingrise and Reverend R. H. Cross and Reverend Rigby officiating.
Interment Hickslie Cemetery, Bloomfield.
S26-2t

IN MEMORIAM

ELMY — In loving memory of a dear brother, Russell Elmy who passed away two years ago today, September 26, 1961.
His memory is as dear today,
As in the hour he passed away.
—Ever remembered by his sister, Florence.

FLOOR SANDING AND FINISHING

GLEN ELLIOT

16 Dufferin Ave. WO 8-0000

ENJOY SHOPPING?

What is the heaviest item in your grocery bag? A large bottle of any soft drink weighs 4 lbs. Why take the joy out of shopping? Have your soft drinks delivered to your door at no additional cost. Returning empties a headache? We pick them up and pay the refund.

CHAPMAN'S HOME BEVERAGE DELIVERY

Belleville WO 2-5720

Trenton EX 10510

(No Toll Charge)

DEATHS

THOMPSON, Effra Maude — At Belleville General Hospital on Wednesday, September 25th, Effra Maude Cronk, widow of Claude Thompson, Rossmore, R. R. 7 Belleville, in her 87th year.
Resting at the John R. Bush Funeral Home, 80 Highland Avenue. Service in the chapel on Friday, September 27th at 2.00 p.m. Rev. C. W. Coleman officiating.
Interment, Albury Cemetery.

ORRILL, Louisa Orrill — At the Trenton Memorial Hospital, on Wednesday, September 25, 1963, Louisa Rankin, of 37 Reid St. Trenton (formerly called 280 N. Byron St.) in her 90th year. Wife of the late Richard James Orrill, dear mother of Mrs. Earl Cornwall (Lillian) Parham, Ont., Mabel and Clarence of Trenton, sister of Margaret Rankin, Parham, Ont.
Resting at the R. Douglas Bushnell Funeral Centre, 80 Division St. (near King), Trenton, until Saturday morning, thence to St. George's Church, Trenton. Funeral service Saturday, September 28 at 11 a.m. Canon K. F. Blanchford officiating.
Interment, St. George's Cemetery.
S26-2t

VANCOTT, Annie Way — At the family residence, Pleasant Bay Road, R. R. No. 1, Consecon, on Thursday, September 26, Annie Way Vancott, wife of the late Caleb Way, dear mother of Fred Way of Hillier, in her 88th year.
Funeral arrangements pending. For further information, phone Weaver Funeral Home, Trenton, EX 2-3379.

SULLIVAN, Timothy Edward — At his home, 146 William Street, on Wednesday, September 25th, Timothy Edward (Tim) Sullivan, husband of the late Violet Reddy, in his 81st year.
Resting at the Funeral Residence of George F. O'Brien. Funeral on Saturday, September 28th to St. Michael's Church for Solemn High Mass at 9.00 a.m.
Interment, St. James' Cemetery.
S26-2t

DESHANE, Joseph — At the Kingston General Hospital on Tuesday, September 24th, 1963, Joseph Deshane, Marlbank, Ontario, dearly beloved husband of Lillie Wheeler, dear father of Mrs. D. Amelia Bosley, of Roslin, Mrs. L. (Emily) Lockman, Mrs. G. (Margaret) Young, Mrs. D. (Josephine) Armstrong, all of Marlbank, Mrs. R. (Florence) Phillips of Thomasburg, Ornold Orville Deshane of Bloomfield, George Edward Deshane of Marlbank and Carman Wilbert Deshane of Tweed.
Mr. Deshane is resting at his late residence in Marlbank, until 2 p.m. Friday, September 27th, thence to Marlbank United Church for service at 2.30 p.m.
Interment, Tamworth Cemetery. (Arrangements by the W. R. Bush Funeral Home, Tweed.)
S26-2t

LEPORE, Nichola (Nick) — At the C.N.R. Crossing at Cannifton Road on Tuesday evening, September 24, Nichola (Nick) Lepore, 6 Bettes Street, Belleville, in his 66th year, husband of the late Maria S. Capella, dear father of Charles of Scarborough, Anthony of Belleville, Bruno of Shawinigan, Quebec, Adeline (Mrs. William Gregory) of London, Jo Ann (Mrs. James Campbell) of Scarborough, Nina (Mrs. Jack Ethier) of Trenton, dear brother of Mrs. Carmela Rosso of Montreal.
Resting at the John R. Bush Funeral Home, 80 Highland Avenue, Belleville. Service in the chapel on Friday, September 27, at 2.30 p.m. Reverend A. L. Sutherland officiating.
Interment, Belleville Cemetery.
S26-2t

Elizabeth Arden PERFECTION CREAM

For Mature Skins

Reg. $4.50

plus

FIRMA LIFT

Salon Treatment Oil

Reg. $1.50

BOTH $4.50

LATTIMER'S DRUG STORE

233 Front St. — WO 8-5549

VO 5 HAIR SPRAY

with

FREE VO 5 SHAMPOO

Both For

$1.99

Large Size

$2.98

DOLAN THE DRUGGIST

WO 2-3406

256 FRONT ST.

...ond Phase ...County Road ...ng Paved

...ing operations on the ...phase of the Madoc ...road between Ivanhoe ...n north of Halloway, ...well underway.

...mencing from a point ...half a mile north of the ...north of Halloway, asphalt ...has now reached West ...agton. Curb construction ...Village of Ivanhoe and ...first layer of paving has ...completed.

...shalt for the paving job is ...hauled from a mixing ...set up by the McFarland ...truction Company on the ...f Sidney just east of Fox-

... Sandercock,

...ontinued From Page 1)

...l Alex Williams. The ...candidate Rod MacDonald ...votes.

...ervative-Addington J. R. ...nett was given a plural...of 5040 votes in Kingston ...pps won by 1,130 votes. ...ll Rowe took Northum...d by 7,000 votes. ...pps and Mr. Rowe will be ...g their first terms.

...DGE REDUCED

...Liberal candidates ...lit ...y into 1959 Conservative ...ories in three constituen...s in the district.

...Hastings West, Mr. San...ock's majority was cut from ...3,925 in 1959 to 2,264. ...ington the Tory edge was ...t from 3,315 to 1,186. ...rthumberland it was cut ...3,239 in 1959 to 758.

...e electorate in Hastings ...turned out in greater ...bers than the 1959 election, ...20,198 going to the polls ...ainst 18,080.

...ty some 8,838 votes ...ed the polls, 1,600 more ...n 1959.

...Liberal candidate cut ...1959 Conservative majority ...ty here. Mr. Follwell pol...3,985 votes as against 3,577 ...Mr. Sandercock, a majority ...3. In 1959 the victorious ...ber had a city edge of ...

...Sandercock won every ...ip in the riding except ...with the exception of Sta...Trenton RCAF where he ...1,538 votes as against 340 ...Mr. Follwell.

...Trenton, Mr. Sandercock ...ded his majority of some ...votes of the previous elec...

...e remainder of the subdi...ns in the riding gave Mr. ...ock approximately the ...majorities although the ...ll vote was increased from ...

...T FIRST

...Hastings West it was a ...ad-lock battle between Mr. ...ock and Mr. Follwell up ...the time when results from ...polls returned. At this ...it scarcely 200 votes separ...the candidates and it look...the constituency's election. ...ever returnees, however, saw ...Sandercock pull away from ...Follwell and when approxi...ely one-half of the 153 poll...subdivisions were in, the ...ock lead was such that ...Follwell conceded the elec...

...was a slightly different ...y in Hastings East where ...Rollins pulled out in front ...the first returns and nev-

Coming Events

...SALE AT THE SAL...Army, Station Street ...September 27th at 7 ...Proceeds welfare work. 39-21

...OTHER BIG DANCE TO BE ...ld in the ANAF Auditorium on ...t. 17th. Sept. Sailed by the ...Rhodes. A good prizes. All ...welcome. Admission $1.50 ...son. Make up a party and come ...n down for an enjoyable even...at $1.50 per couple. 38tf-21

...AMAGE SALE AUSPICES OF ...Ladies' Fireman's Lodge, ...ansdale Centre, Dundas Street ...day, September 27, 4 to 9 ...

...TEEN GROUP - 7.30 TONIGHT ...Recreation Centre.

...E KINSMEN CLUB OF BELLE...lle will be canvassing the ...est Hill area, in the near fu...re. Leave your porch light ...rning - A Kinsman will be ...alling at you. Light Bulb Cam...aign continues throughout next ...ek. 39tf-21

...IAL EVENING, EVERY FRI...evenings Hall, Church Street, ...p.m. sharp. Special prizes ...ntertainment. Xtra. Euchre ...nes in town. 37tf-21-22-23-24

...E EVENING, KNIGHTS OF ...Columbus Club Room, ...Front Street, Thursday at 8 ...Special prizes. Fun for all. ...Everybody welcome. 38-22-23-24

...E KINSMEN CLUB OF BELLE...lle Inc., wish to apologize to ...e West Hill residents who have ...ot yet been contacted during ...ur Light Bulb Campaign. We ...pe to be able to complete the ...est Hill area this evening and ...ill be in your area on Thurs...ay. Leave your porch light ...ghtly burning - A Kinsman will ...e calling on you soon. 39tf-21

Grant Thompson, competing in the 16 - 17 year class takes a bead as he aims his tractor across the field during county plowing match near Stirling yesterday. Match attracted nine entrants.

Robert Hamilton of Sidney, Brian Henry of Deseronto Major Winners in Plowing

Robert Hamilton of Sidney township, and Brian Henry of Deseronto, carried off the major soare of the cash and prize awards at the annual plowing match staged yesterday by the Hastings Plowmen's Association.

The match, attracting entries from the southern part of the county was held at the Rhoden maker Brothers farm on the Ridge Road, east of Stirling.

Besides winning his age class in the 19-21 year old division, Robert Hamilton won the $100 special $15 cash award for the best plowed land and also will hold the county plowing trophy for the ensuing year in a row.

Robert also came in for a number of special prizes donated by local businessmen catering to the farm trade, including one for the best finish.

ONLY SECOND YEAR

Brian Henry, plowing for his second year in competition, won the 16-17 year old class and also won the T. Eaton Company silver tray.

The Simpsons Sears silver tray for the winner of the tyro section was won by Gordon Striker.

Ross Carlisle won the special for the best crown land.

The prizes in the general classes were presented by Harleigh Hamilton, president of the county plowmen's association, assisted by township reeves Leslie McInroy of Huntingdon, and Gerald Irvine of Sidney. Agricultural representative Sidney Hall assisted in the match direction.

Judge for the match was [illegible] Vrsa, of Cam...mont, well known in provincial plowing match c[illegible]

GOD PLOWING

The standing in the various sod plowing classes was as follows:

16-21 years — Robert Hamilton, Ross Carlisle and Paul Callaghan.

16-17 — Brian Henry, James Wallbridge, Don Mumby, John Morgan and Grant Thompson.

Under 16 — Gordon Striker.

During the morning contestants plowed in a utility class in which entrants plowed against a specified finish time. .

Winner of the event was Ross Carlisle of Stirling, with Don Mumby and James Wallbridge finishing in second and third respectively.

of everybody. And I'm sure we will still be proud of this old riding and the Conservative party."

Shortly after, he was escorted to a car by leading party members and driven to Trenton where he again addressed workers in the town that had been one of the biggest question marks on Conservative strategy charts.

At the Liberal rooms Frank Follwell strode in shortly after 9 p.m. with his wife, son and their two children, and his wife's mother.

"How's it going?" he asked a group inside the doors.

"You've lost . . . it's a precipice - wide Tory sweep Frank," one of them told him bluntly.

"Yes, I know. It's a sweep," answered the candidate. It was his third election loss in a long career of bids for public office that started with city council and carried through to Parliament Hill.

He then thanked his workers and told them they must now "bury political differences" and stand behind Mr. Sandercock. By all means take all your problems to him — he is a fine man and a gentleman."

In East Hastings, where the result was pointed by the first report received minutes after 8 p.m., Clarke Rollins achieved

Civil Service Assoc. Meets

The Belleville Branch No. 48, Civil Service Association of Ontario held their fall meeting at the Ontario School for the Deaf on Monday evening.

O.P.P. Sgt. M. C. Kirkwood, president of the branch, gave a report on the district meeting announcing that Civil Servants now have collective bargaining rights. A full time research department has been set up to review job classifications and every position in the Ontario Civil Service will be reviewed every two years. There are 1,197 classifications at the present time.

The annual convention of Ontario Civil Servants will be held in Toronto in November and Mr. Lorne Rose, Mr. Elgin Vader were elected as delegates. Capt. Harry Mitchell of Picton and Mrs. Annie McLaskie of Belleville were elected observers.

After a short business session, Mr. Elgin Vader gave a very interesting talk on his trip to Quebec and Newfoundland.

Conservatives Increase Share Of Record Vote

TORONTO (CP) — The Progressive Conservatives increased their share of a record vote Wednesday in being returned to power in the Ontario election.

Tabulation by The Canadian Press at almost complete returns showed that Premier John Robarts' PCs received about 46 per cent of the votes in sending 78 members to the 108-seat legislature. They got 46 per cent in electing 71 of the legislature's 98 members.

In 1959, the last election, electing 23 members compared with 22, received 35 per cent of the vote, one per cent, or 16, while the increasing membership to seven from five.

Other candidates obtained about one per cent, the same as in 1959, and elected no members.

TOTAL IS HIGH

The Liberals won 26 per cent of the polls showed a vote total of 2,118,386, well above the previous record 1,870,014 of 1959. With 329 polls still unreported, it appeared likely the final tally would represent about 62 per cent of the estimated 3,429,991 eligible voters.

This was an improvement over 1959 when 33.4 per cent of the voters cast ballots and 1955 when the percentage was 60.6. It was below the 64.5 per cent figure of the 1951 election.

Canadian Press tabulation of party votes from 13,753 of 16,083 polls (86 per cent),

Prog. Con. 1,024,207 (48); Lib. 1,000,179 (35); NDP-CCF 330,000 (16); Others 12,969 (1). Totals 2,116,039.

STUDY IN RUSSIA

TORONTO (CP)—Three University of Toronto graduates will study for a year in Moscow on the first student exchange between a Canadian university and the U.S.S.R., the university announced Tuesday. A university press release said the graduates in slavic studies will study Russian literature. They are T. L. Aman, 24; A. D. Toffolo, 30 and L. B. Majhanovich, 25. Three Soviet students have been named to study in Toronto.

Rev. R. Brown Gets MA Degree

Rev. C. Ross Brown, formerly of this city has received his Master of Arts degree from the Winona Lake School of Theology in the State of Indiana.

Mr. Brown is pastor of a Pilgrim Holiness Church at Terre Hauts in Indiana and at one time was a member of the Standard Church here.

Son of Don H. Brown and the late Mrs. Brown of this city, he was employed by local firms as a young man.

He entered the ministry in 1949 as pastor of a church at Brockville, where he attended Brockville Bible School.

He then enrolled in Marion College in Indiana from where he graduated with his Bachelor of Arts degree in 1954. For several years he was pastor of the Standard Church at Waterloo, N.Y.

He is married to the former Phillys Weese of this city. Mr. and Mrs. Brown have four children.

149 Students Receive Awards For Attendance

During Wednesday's assembly at the Belleville Collegiate perfect attendance certificates were awarded to 140 students. Of these 102 qualified for one year certificates, presented to students who had been present and on time for every school day and every afternoon for the entire school year.

Twenty-five students who had kept up this record for two years in succession were awarded a two-year certificate. Three year certificates were obtained by fifteen students.

Robert Bardy, Keith Barrett, Martyn Cooper and Robert Smith qualified for the five year award. Stuart Godden and Elaine McNish had the honor of being presented with the certificate which means that they have been "never late, never absent" for five years in succession.

The students were congratulated by Principal E. A. Orr after the presentation by Harold Mott, Head of the Guidance Department for five years in succession.

WENT WEST

Some 11,000,000 persons migrated from the British Isles to North America between 1776 and 1800.

Manager Not Son of Victim

In a report in yesterday's Intelligencer, Anthony Lepore, manager of Hastings-Typewriter Company was named the son of traffic accident victim, Nicola Lepore.

Anthony Lepore is the dead man's nephew. Mr. Lepore's father is also named Anthony, is a teacher at Moira Secondary School.

Should Have

(Continued From Page 1)

Lord Denning has discovered that responsibility for the security services has secretly rested with the home secretary since 1952. Almost everyone had assumed responsibility lay with the prime minister.

This revelation, which indicates a certain confusion somewhere, together with the verdict that Macmillan "failed" in his responsibility are useful ammunition for Opposition Leader Harold Wilson. Observers have noted signs that he will continue to press for an early parliamentary debate.

PLANS RADIO SPEECH

Macmillan is scheduled to answer questions about the report in radio tonight. Wilson will appear on television alongside Conservative ministers Lord Hailsham and Iain Macleod.

Operating in his own words as "a detective, inquisitor, and vocate and judge," Lord Denning examines some rumors in detail and mentions others more nebulous. All were found to be totally untrue.

Perverted sex parties did take place, he concludes, but no minister was present at them. He does not name the names of victims.

In all, Lord Denning spent 49 days interviewing 160 witnesses ranging from Macmillan to convicted prostitutes. He disclosed that he had interviewed six government ministers about their sex lives in his attempt to cut through the flood of rumors.

One was even asked to strip for medical examination in order that a physician could compare him with "the headless man" in an erotic photograph that formed part of the Duke of Argyll's suit for divorce. This procedure, he said, established conclusively that the man in the photograph was not the minister.

He cleared all the government and spy activity that could bring about blackmail or pressure and that involve security risks. But he leaves a question mark over the moral conduct of one minister or possibly two—the report is vague on this point.

Although there has been no lowering of public life, Lord Denning warned that public figures are becoming more vulnerable to scandal because "scandalous information about well-known people has become a marketable commodity."

Lord Denning's report at once jumped to the top of the best seller lists. Queues were forming up for copies soon after midnight at the government stationery office in London and Edinburgh. Some 30,000, costing the equivalent of $1.15, have been run off and officials expect the demand may reach 90,000.

Lord Denning's one criticism of the security services is that they might have realized Profumo's liaison postedd to a security risk by exposing him to blackmail. But he added that it is not part of the service's duties to pry into a minister's private affairs.

Mac Wilson Ends 38 Years Of Service

TWEED—After 38 years in the service of the Department of Lands and Forests, McKinley Wilson has retired from the forest protection supervisor's chair in the Tweed District.

Mac began his career in the Bancroft chief ranger division, and like many of the older staff climbed up the ladder of experience, until 1946 when he took over the complexities of forest protection for the district, and followed through with the modern methods of fire suppression.

Mr. Wilson could never be said to be off duty during the fire season as he continually checked and followed through the routine of forest protection.

For dedication to duty and efficiency of service he was supreme and his valued experience and faithful service will be greatly missed by all who came in contact with him. The esteem which he is held was well established on Sept. 17, when the dining room of the Tweedsmuir Hotel was packed by members of the staff at a dinner held in his honor and a presentation made.

CNR Deficit Lower

MONTREAL — Operating revenues of Canadian National Railways for the month of August, 1963, amounted to $82,458,000. Expenses, taxes and rents totalled $82,746,000, resulting in a net operating deficiency for the month of $287,000.

In August, 1962, the operating revenues were $83,537,000; expenses, taxes and rents were $83,537,000 and the net operating deficiency was $631,000.

BLASTS HIT ITALY

BOLZANO, Italy (Reuters)—Dynamite bombs and three electricity towers near here Thursday. The blasts were the latest in a series of bombings associated with demands for autonomy by the German-speaking minority in the area.

MODERN POPULAR UNIQUE

JORDAN

ZING

a flavoured wine

The proof of good taste!

SUNBEAM!

ONLY $12.99

Steam or Dry

NEED MORE BE SAID?

WALKER HARDWARE

248-50 FRONT STREET "THE HEART OF THE CITY"

MORE POWER PER POUND

700 complete with 2 in. 2/3rd chisles $238.00

PIONEER'S LIGHTER POWERFUL! 700

The new 700 is PIONEERS' thinkest most powerful chain saw designed to make light work of the heaviest cutting. You get the highest production of the lowest cost.

PIONEER

Alton Hadley LIMITED

371 North Front Street

Belleville, Ontario

10.00 PIONEER HARVEST SPECIAL

THIS COUPON IS WORTH $10.00 on the purchase of any new Pioneer chain saw from Sept. 19, to Oct. 27, 1963.

THE ONTARIO INTELLIGENCER
Ontario Established 1861 — Intelligencer 1889
Published Daily by
THE ONTARIO INTELLIGENCER LIMITED
Belleville, Ontario, Canada

Subscription rates.
By carrier 10c per week
By mail in Canada, $12.00 per year (3 months $3.25)
In U.S.A. $15.00 per year
By mail to U.S.A., $15.00 per year
Authorized as second class mail by the P.O. Dept. Ottawa and for payment of postage in cash.
Member of The Canadian Daily Newspaper Association; Member of The Canadian Press; Member of the Audit Bureau of Circulations

The New Champion

Them that has, gets.

The Conservatives have found a new champion.

The Liberals must renew their search for a worthy challenger.

The latest aspirant, John J. Wintermeyer, was outmatched.

If he had gone down at the head of his army, there might be some hope that he would rise to fight another day. But he was ambushed and slaughtered in his own riding, while the rest of the Liberals fought desperately, and withal successfully, to hold the small Liberal redoubt in overwhelmingly Conservative Ontario.

Mr. Wintermeyer's own seat of Waterloo North was the first of a handful to change hands. What swelled the Conservative tide was not so much conquest of Liberal territory as the almost wholesale annexation of the ten new seats in the Metropolitan Toronto area.

Those few Opposition candidates, five Liberals and one NDP aspirant, who did succeed in unseating the Conservative color-bearers in former P.C. seats are deserving of individual congratulations. Fighting the tide as they were, their victories are all the more noteworthy.

This post-election morning, the view of the battlefield must have differed radically in the three camps. The Conservatives have every reason to rejoice. They have lost Old Mr. Ontario and gained Young Mr. Ontario. Such complaints as were heard—and they were voiced —that Premier John Bracken was able but lacked the personality to lead a political party to victory at the polls have been effectively silenced. The Conservatives have switched horses and the remount has proven sound and strong.

The New Democratic Party, while it has no reason for rejoicing, can take some small satisfaction from the fact that its leader, Donald C. MacDonald, held his seat and the party was able to increase its representation by two. In light of the fact that there were ten more urban seats up for grabs, this is hardly an encouraging score, particularly as the NDP's Tommy Thomas went down to defeat in Oshawa.

But it is a better showing than that made by the Liberals. Despite the fact that there were ten more seats to be won, the Liberals' representation declined by one from that at dissolution. There were some Liberal gains, to prove that the Conservatives were not invincible where there were able and popular Liberal candidates, but the gains were more than offset by losses. The overall showing of the party suggests a flaw in leadership and this would seem to be confirmed by the verdict of the voters in Mr. Wintermeyer's own riding. A search for a new leader would not be an unexpected aftermath of Wednesday's voting.

* * *

Here in Hastings County, and in the neighboring ridings, the Conservatives retained a tight hold on the affections of the voters. Kingston, Frontenac-Addington, Prince Edward-Lennox, Northumberland, Durham and Peterborough all remained Conservative. Hastings East and Hastings West returned their Progressive-Conservative members in the last Legislature. Clarke Rollins and W. E. Sandercock will again sit on the Government side of the house and their ability and experience assures the county of able representation. As for the defeated Liberal candidates, they have no reason for self-deprecation. They fought well and made good showings in the face of the heavy tide running against them. The NDP candidates knew that their campaigns were merely gestures, showing the party flag in ridings where victory would have been a miracle, but no political party is stronger than its cannon fodder. Without such willing sacrifices in hopeless ridings, the NDP representation would be even slimmer than it is.

* * *

Yippee!

A recent Canadian Press story used just eighteen words to inform the world of the greatest development to hit Toronto since the coming of the white man. A group of Arab investors, according to the story, has just purchased a Toronto hotel, for $360,000.

Small news? Definitely not. Everyone knows how effectively the U.S. owned hotel chains have spread U.S. culture, including cocktail bars, into the less developed lands of the world.

Is it reasonable to expect the passionately nationalist Arabs might do less, in providing us natives with samples of traditional Arab amenities? We'll take a room please, with harem.

* * *

Love is ever the beginning of Knowledge, as fire is of light.—Thomas Carlyle.

Ottawa Offbeat

Fickle West Loyal Only To Fanciest Wheat Dealers

By RICHARD JACKSON
From The Intelligencer's Ottawa Bureau

OTTAWA—The Commons meets Monday under a $500,000,000 political question mark.

And the question: Is political loyalty for sale in the Prairie wheat belt? . . . here the Russian with those half-million dollar wheat order, and Trade Minister Mitchell Sharp with his total $1,000,000,000-plus grain export splurge, combined to win the next election for Prime Minister Pearson?

Right now, nobody on Parliament Hill seems to know — probably least of all Conservative Leader Diefenbaker — just where the Prairies place their political loyalty after this billion dollar windfall.

For the record shows they've swung more freely and fully than any other region in the country and seem to put something of a hard-headed dollar value on their votes.

They seem always to have been for the grabs by the highest bidder.

There have been times when their political loyalty was a secondary consideration, with Ontario and Quebec with their big per vote blocs influencing more.

But not this time.

For this time, the Prairies make the difference between an uncertain election and a possible solid majority for the Government.

REPEAT PERFORMANCE

And this is the second time in as many years and elections.

Last year, Right-of-centre Tories to John Diefenbaker, held against Liberal erosion of Conservative strength, giving him a minority that worked until Social Credit pulled it down.

This year, the West was the rock-hard dyke again that stopped the Liberal tide short of what otherwise would have been a sweeping majority.

Both times, Conservatives, usually fickle, backed the Liberal swing, simply because John Diefenbaker, Agriculture Minister Alvin Hamilton and the hustling Conservatives had sold enough wheat to China to empty the elevators and solve the problem of the surplus that had plagued all Governments since way back when the binder was invented.

Just look at their voting record.

Was the virus, and not so long ago, in the days when the Prairies were the private preserve of Liberal Agriculture Minister James G. "Jimmy" Gardiner, that Conservatives west of the Lakehead were about as scarce as whooping cranes.

Jimmy was a tremendous personal asset. His special pleader in Parliament for the Prairie wheat farmer. So well could he storm in anger and weep in pity over the awful plight of the gruinmers that grand open the self might have been envious of such deep emotion.

And he had to, for he kept them from being utterly unhappy, filling their pockets with guaranteed prices and various forms of special federal assistance . . . like "bonuses," in large, luscious lumps that could, and did run as sweetly high as $65,000,000 in one generously juicy year, back in 1947.

ALWAYS MORE

But it was never enough, really, to keep them completely content.

So came along the '56 election, with Mr. Diefenbaker, C.D. "Trader" Howe campaigning in the wheat country.

At a Regina campaign rally in rural Manitoba, he poked a well-fed farmer in the midriff. Behind him, in the Conservative sense way that the man did not look to be exactly starving.

Then the Conservative hound him, the "Trader" accused him of being a CCFer. Turned out, though, he was a federal constituency campaign chairman and lifelong fan for "Trader" and his Liberals had been had to worse.

Remember, just before they cast their ballots in '56, some exasperated farmer blasting his new TV set with a shotgun charge just because old "C. D." was making an election pitch on the screen?

Jimmy Gardiner had done well by the farm country, but John Diefenbaker and his boy, Alvin Hamilton, did better.

Alvin sold so much wheat that the disheartened Liberals claimed you could not walk into a Western farm kitchen without having to kick the doorway clear of government cheques.

But since the Russians have pooled up that almost incredible $500,000,000, giving Trade Minister Mitchell Sharp, the "Trader" of this new political generation, that politically potent billion dollar pot for the Prairies . . . so who knows that it won't be the same off-with-the-old-love, on-with-the-new story all over again.

"Alvin" they'll be asking any day now West of the Lakehead, "Alvin who?"

Strictly Personal

Line Between Discretion and Cowardice Fine

By SYDNEY J. HARRIS

Pretty Personal Problem:

These emotional vultures who swoop down to attend a squalid trial ought to be put on trial themselves, on charges of contributing to the delinquency of their own characters.

Most people who bemoan their lack of a basic liberal education either have not yet learned the good advice of Thoreau: "Read the finest books first, or you may not have a chance to read them at all."

The toothpaste companies defeat themselves by bringing out a new "miracle" ingredient every year — thus proving the ineffectiveness of last year's highly touted "miracle."

If I were an employer, I would never hire an accountant without first meeting his wife: for a man with an extravagant wife is easily driven to corruption or a crackup. The men who need to be guarded in business are never able to handle it.

The "place-dropper" is a boring variant of the name-dropper, and just as annoying — for it speak intimately and casually of Capri after a one-day hop of the island is as impertinent as calling a great man by his first name after shaking hands once.

The line between "discretion" and cowardice is exceedingly fine; and man's reward in the negative one of failing to speak up when justice cries out for supporters. Nothing we do is half as bad as what we do not do.

If there is one thing I am certain of in this changing world, it is the unchanging affirmation that the "war to end war" will not be fought with arms.

So long as children are miseducated to the belief that natural impulses toward sex are "evil," they will grow up in confusion and guilt, and so long as men are neither good nor bad, but neutral, and morality consists in using them for social ends and spiritually desirable ends.

The project to transform Bernard Shaw's book into a shrine failed for lack of public support; a fitting rebuke to a man who, though he loved and served humanity in the abstract, never cared much for people in the particular. History answers its adequate revenge.

I am tired of hearing the excuse that America is a "young" country. Nobody as old has a right to act as childish as we do.

Today in History

BY THE CANADIAN PRESS

Sept. 26, 1903 . . .

The Queen Mary, the first British liner to exceed 1,000 feet in length, was launched 29 years ago today—in 1934 —after a royal christening in Glasgow, Scotland. The 81,500-ton giant of the seas captured the Atlantic Blue Riband from the French vessel Normandie four years later, crossing the Atlantic at an average speed of 31.7 knots, in 3 days, 19 days. In July, 1953 the American liner United States captured the Blue Riband, making the crossing at 35.59 knots (about 41 miles an hour) in three days, 10 hours and 40 minutes.

1945—Composer Bela Bartok died.

1815—Austria, Prussia and Russia formed the Holy Alliance.

Forced Labor

Calgary Herald

A friend is worried about the trend to compulsory retirement. Once it becomes universal, he's afraid the next step will be compulsory work.

OFF THE RECORD

By Bill Reed

"This concern of yours with our sick leave and health insurance . . . aren't you feeling well?"

LOOKING BACKWARDS

GLEANINGS FROM OUR FYLES OF BYGONE YEARS

20 YEARS AGO

September 26th, 1943.

Following a summer of comparative inactivity, Red Cross circles will swing into action again on Monday evening it was announced by an official of the local branch today. Material has arrived in the city for several hundred bandages with headquarters stressing the urgency in their immediate completion, while there are also a large number of surgical dressings to complete. It is to be noted that as the bandages are to be packed without washing, women workers should wear white smocks over their regular apparel.

The dog license will be something else later in opening this year, according to information received by Warden Hayes McCabe from the Department of Game and Fisheries today. The new regulations for particular area will not open until November 8th, one week later than was originally announced. The open season for deer in this area will be from November 8th to 30th inclusive, announced the inspector.

Passing a truck loaded with crates of tomatoes and tomatoes parked on Isobel Street Sunday evening proved to be too much of a temptation to two men who made off with one crate. Fortunately the driver of the vehicle happened to see the pilfering and gave chase. The would-be tomato thieves were forced to drop their loot in the nearby Queen Mary School grounds and flee.

30 YEARS AGO

September 26th, 1923.

Mr. and Mrs. Jack Ford of Cleveland, Ohio, are visiting relatives here.

Mrs. Harry Reynolds and daughters Joan and Doris of Niagara Falls, Ont., are the guests of Mrs. Richard Carruth, ars of Foster Ave.

Mr. and Mrs. William Pearce celebrated their 50th anniversary of their wedding at the home of their daughter, Mrs. Walter Miller in Trenton on Sept. 22nd. They were married in the village of Consecon by Rev. Mr. Pearce. They are the former Victoria Nelson and was born in Wellington 76 years ago; Mr. Pearce was born in Murray township 76 years ago. They have lived in Trenton since 1913. They have three children, Mrs. Walter (Flossie) Miller of Trenton; Mrs. G. H. (Sarah) Dunsmore of Hamilton and Mrs. Frank (Sophia) McKenzie of Toronto; one son, Mr. Reuben Pearce of Trenton. There are ten grandchildren and one great grandchild. At the celebration all the children and grandchildren were present.

40 YEARS AGO

September 26th, 1923.

The Wednesday afternoon holidays are over for this season.

The Springer Lock Manufacturing Company has commenced the erection of a steel and concrete building which will add considerable floor space to its already large factory.

Mr. Jack McLean of Toronto is renewing acquaintances in town.

Mr. and Mrs. Gordon Brown and their children have returned are visiting his mother, Mrs. Brown on Bridge St.

Mrs. D.V. Sinclair and daughter have left for Toronto where they will spend the winter.

Mr. Alex Ross of Orillia, formerly of Belleville is spending a few days in town.

Miss Maude Pearson of Baltimore, Md., formerly of this city, is a guest at the home of Judge Fralick.

To Your Good Health

Moving Joints Necessary For Arthritis Sufferers

By JOSEPH G. MOLNER, M.D.

Dear Dr. Molner: I see that you advise movement of the joints to the fullest extent for arthritis, but not exercise. I have it in both legs. Moderate walks seem to help. Do you recommend this? — D. C. P.

Yes, I do. Movement is important to keep the joints from becoming too stiff.

In cases of acute rheumatoid arthritis, exercise can be harmful. In the latent types, it's important to keep moving. By this, I don't mean constantly, but every day, and several times a day, perhaps.

I recall a woman who, in her 30's had rheumatoid arthritis. Her doctor (widely respected in medical circles,) told her that if in the morning she forced herself to get moving, no matter how much it hurt, she would quickly return to a near normal. But if she let the pain win, and moved as little as possible, she would be in a wheel chair the rest of her life. She gritted her teeth — and moved — and to the astonishment of her doctor she once had rheumatoid arthritis.

So I say move. Call it movement; call it exercise, but move.

Here's another letter on the subject.

Dear Doctor: I have had arthritis for many years. I hate to take "pain pills." I have found that what has helped me tremendously. It was a big fight at first. My legs felt like rubber and my arms like lead and I could hardly lift them.

I have been playing for a year now at the same time each week or more often. If I skip the game I feel the stiffness and aches and become stiff.

To me tennis is better than medicine and it affords a great deal of enjoyment, whether I win or lose.

I agree on this, about heat. The relief from a hot bath is wonderful, if only temporarily. — E.

I don't know B. J.'s age, but I don't recommend tennis for a person in the 60's who hasn't had any strenuous exercise for years.

However, I recommend walking, and more vigorous activity if it appeals to you. Use your common sense and your interests to decide how you move. Remember that it can be very harmful rather than helpful but — well, I'm right back at the beginning. The important thing is movement.

I think aspirin, for more than one reason, is best. You disagree with "B.J." about trying to avoid "pain pills." Move, but make it easy to move if aspirins help.

* * *

Dear Dr. Molner: Is it safe to donate clothes of a person who has cases of the face and hands? — Mr. R. H. S.

Yes, because cancer is not transmissible from person to person. It develops individually. The only precaution is to wash the clothes thoroughly first. The cancerous areas may harbor unrelated infections.

* * *

Of all the problems that pediculosis encounter is simplest, ptowurn is the commonest. To learn the newest methods of treatment for lice, write to Dr. Molner in care of the Chicago Sun-Times Syndicate, P. O. Box 135, Chicago 90, Ill., for the booklet, "The Commonest Pest, Pinworm," enclosing a long, self-addressed envelope and 5 cents in coin to cover printing and handling.

Dr. Molner welcomes all reader mail, but regrets that due to the tremendous volume received daily, he is unable to answer individual letters. Reader questions are incorporated in his column wherever possible.

Anti-Week Needed

Buffalo Evening News

The House Judiciary Committee has refused requests for designations of special d weeks and months in 1 Good!

Every year, scores of "d days" bills are introduced in C gress by members who h been pressured into trying put the prestige of the fed government behind res ut of somebody or somet. Many of the public relations can be discerned back of ev one.

Among the proposals tat —and thus killed—were assa tions for things like "Natio Food Service Week" and "W. ed Products Month." We d suppose they would have evaded many people to tip waivers on extra dimes or some gimmick that may wel rather than riveted. They wo at have done any good or harm. They would just h been silly.

Also rejected were "Clea Air Week" and "German Sh herd Dog Day." Nor did committee bless "Wastebasket "Children's Day" or a "Fo Appreciation Week." This co n't be considered unfriendl against youth because the gr also turned down a suggest that there be a "Senior Citizens' Week" and a "President's Month."

There are still some 60-r quested by special days, we and months pending in cong ess files. Let them kill th too. They won't be missed.

British Make 'Dog' Cooker

BBC London Letter

A British machine called Gordy that heats a frankfurt sausage for a "hot dog" in 7 seconds, and at the same t rejects any sausage that is fresh, has attracted a num of orders from American a continental buyers.

Reporting in the BBC Gen al Service program Scien Industry Looks Ahead, explained the working of Genie, which cost £30 ster in British money. Its frankfurt tray basin filled with cold wa holds one frankfurter. Un neath this tray is a heating ment over it a container which another. The top contai transmits each person to pe son. It develops individually. The only precaution is to wash the clothes thoroughly first. The cancerous areas may harbor unrelated infections.

Of all the problems that pediculosis encounter is simplest, ptowurn is the commonest. To learn the newest methods of treatment for lice, write to Dr. Molner in care of the Chicago Sun-Times Syndicate, P. O. Box 135, Chicago 90, Ill., for the booklet, "The Commonest Pest, Pinworm," enclosing a long, self-addressed envelope and 5 cents in coin to cover printing and handling.

Dr. Molner welcomes all reader mail, but regrets that due to the tremendous volume received daily, he is unable to answer individual letters. Read-

Must Provide Incentives

Victoria Colonist

Of the 70,000 persons who left Canada between June, 1961 and June, 1962, 34,000 were either wage or salary earners and they must have departed either because they were not satisfied with the conditions as they found them or they saw better opportunities elsewhere.

Most of the persons leaving Canada go to the United States where they expect to find better wages and a higher standard of living, and the closer we imitate that country the more likely it is that this flow will continue.

That Canada must produce its own incentives to keep its people at home. The incentives may not be many to develop but in a young country freedom of enterprise should surely be one of them.

Family Man

Niagara Falls Review

A family man is one who replaces his carburetor in his billfold with snap shots.

Just What Is Lantern Jaw?

Detroit News

What and why is a lantern Jaw?

Lantern Jaws are defined by the Oxford English dictionary as "long, thin jaws giving a hollow appearance to the cheeks." It quotes from "Piers Plowman," the celebrated composition of William Langland, contemporary of Chaucer, as: "Hunger. . .Inflicteth the Brimer abouts bothe his cheknes, he looketh lyk a lanterne al hilyf after."

So there is nothing new and strange about the expression.

The English have also found that a similar but inferior work in 1700 defines one with lantern jaws as a "very lean, thin-faced fellow," and that in 1707 someone referred to "Anthonn Jawd Woman with a Hatchet-Face."

One recognizes the picture; but what lantern in all history had that jaws caused it to suggest a hatchet?

A quote from Sir Walter Scott's "Rob Roy" offers a possible solution: "His lantern jaws and long chin suggested the appearance of a pair of nutcrackers." This they may well have been, in the absence of such a tool. But why do not crocodiles suggest a crocodile or an alligator?

If cheeks were transparent or somewhat so, and the tongue were a shining light, there might be visible some such "lantern jaws." But they aren't.

SCOTT'S SCRAP BOOK

By R. J. SCOTT

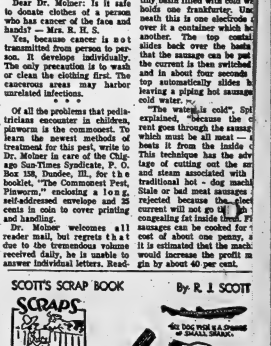

STOCK QUOTATIONS

(Stock Quotations Furnished by Barclay & Crawford)
56 Bridge Street East
Members Toronto Stock Exchange
Belleville Office — Dial WO 8-5581
H. P. Wills, Manager.

INDUSTRIALS	
Abitibi	46
Alberta Distilleries	290
Alberta Gas Trunk	38¾
Algoma Steel	36½
Aluminum	39½
Argus	11¼
Bank of Montreal	64¾
Bk. Nova Scotia	73½
BC Telephone	54½
Bell Telephone	54¼
Brazilian Trac.	27⅞
B.A. Oil	38⅝
B.C. Forest Prod.	22¼
Calgary Power	21¼
Canada Cement	37⅛
Husky	6¼
Cdn. Imp. Bk. Com.	64
Cdn. Breweries	10
Cdn. Brit. Alum. A.	8¾
Canadian Chem.	11
Canadian Tire	34¼
C.P.R.	33¼
Cockshutt Dev.	13¼
Cons. M & S	28¾
Cons. Paper	38¼
Consumers Gas	13¼
Corby's "A"	17¾
Crush Inter.	13¼
Distillers Seagram	54
Dom. Foundries	64½
Dominion Steel	13¾
Dominion Stores	15¾
Dominion Tar	17¾
Falconbridge	56¾
Ford (US)	59
Ford A	105
General Dynamics	25½
General Motors	84
Great Lakes Paper	33
Guaranty Trust	59
Harding Carpets	26½
Home Oil A	13⅞
Imperial Oil	43¼
Ind. Accept.	23¼
Inter. Nickel	69¼
Inter. Pipeline	85
Investors Sys. A	53¼
Jockey Club Ltd.	330
Lake Ont. Portland	290
Laurentide Fin.	13⅞
Lakeland Gas	420
Levy	20½
Loblaw Cos. "B"	7¾
Massey Ferguson	15¾
MacMillan B. and P.	24¾
Monarch Knitting	7¾
Moore Corporation	53
Normeta	38
Page Hershey Tubes	19¾
Royal Bank of Canada	74¾
Shell	17⅞
Simpson's Ltd.	36¼
Steel of Canada	22¼
Toronto-Dominion Bank	69¾
Traders Finance	11⅜
Trans Canada Pipe	32¼
Trans. Mt. Pipe	15¾
Union Gas	21½
Victoria and Grey	14¾
Westcoast Trans.	15¾
Walkers	59¾

MINES AND OILS	
Assoc. Arcadia Nickel	43
Atlantic Coast Copper	90
Beth Copper	525
Central Deloro	730
Campbell Chib.	370
Cdn. Export Gas	111
Cochen, Willans Gold	420
Cons. Discovery	65
Cons. Hallwell	14
Conwest Exp.	610
Craigmont	18
Denison	11
Dickenson Mines	605
Dome Mines	30½
East Malartic	215
East Sullivan	335
Faraday	110
Frobex	75
Geco	28¾
Gunnar Mines	845
Giant Yellowknife	13¼
Hollinger	28
Hudson Bay M. and S.	56
Hudson Bay Oil	16
Kerr Addison	625
Labrador	33½
Lake Dufault	720
Latin America	25½
Maritimes	40
McIntire	47½
Midcon	29
Murray	116
North Coldstream	60
New Hosco	190
New Mylamaque	14
Nickel Min. and Smelt	20
Northern Canada	150
Normetal	315
Northgate	335
Opemiska	895
Pacific Pete	12¾
Preston Mines	940
Prospect Airways	60
Provo Gas	167
Quemont	11¼
Rio Algom	14½
Riz	23
Rockwin	22½
Sherritt Gordon	286
Silver Miller	24
Sisco	177
Steep Rock	440
Tombill	63
Triad	160
United Asbestos	280
United Keno Hill	555
United Oils	144
Zenmac	20

Toronto Stocks

TORONTO—(CP) — Prices eased in moderate trading on the stock market today.

Losses affected by the $500,000,000 grain sale to the Soviet Union were down, Federal Grain falling 25¢ to 72¢ and Canada Steamship Lines 1 to 54¼. ..

In automobiles, Chrysler slipped 2 to 91 but financial issues were stronger, Canada Permanent Mortgage and National Trust both up ½. Beaver Lumber advanced 2 to 41.

International Nickel dipped ¼ and Noranda ⅛ among senior base metals.

In speculative mines, Ico gained six cents to $1.20.

On index, industrials fell .35 to 647.44, base metals .43 to 214.69, golds .14 to 81.45 and western oils .05 to 120.64. Volume at 11 a.m. was 778,000 shares compared with 775,000 at the same time Wednesday.

The market slipped into lower ground during moderately heavy trading Wednesday.

Shares of three British Columbia companies featured the day's most active issue, trading 34,407 shares. The stock began to move following news that a settlement had been reached over the provincial government's expropriation of B.C. Electric.

Canadian Collieries dropped 2¼ to 8¾ following an announcement that the company has dropped negotiations for a planned pulp mill on Vancouver Island.

Ford of Canada had the biggest loss, down 4 points to 189 on 100 shares. U.S. Ford dropped ½, while Chrysler gained a point and General Motors ⅛. Goodyear Tire was down 2 points to 133.

Aluminium was ahead ⅛ on new of an increase in aluminium prices. Distillers-Seagrams gained ¼ to 54¼. Among banks, Nova Scotia and Toronto-Dominion each advanced ¼.

Falconbridge dropped ¼ for the biggest loss among senior metals. Canalar was down ¼. In golds, McIntyre and Hollinger each dropped ¼ and Kerr-Addison 10 cents.

The foreign market was quiet. B.C. Forest gained 2 points to 22.

On index, golds were off .12 to 81.77, base metals 1.57 to 214.18 and western oils .74 to 120.69. The volume was 3,231,000 shares compared with 2,122,000 Tuesday.

TORONTO LIVESTOCK

TORONTO (CP) — Prices were steady to Wednesday's advance on a fairly good demand for slaughter cattle at the Ontario public stockyards today.

Veals' calf prices were steady. Hog prices were steady and sheep and lamb prices were steady.

Slaughter cattle 1,512: Choice steers 25.50-26.50 with choice dryfeds up to 27.50; good 24-25; medium 21.25-23.50; commons 15-20; choice heifers 24-25; good 22.50-23.50; medium 19-22; common 15-18; choice cows and yearlings 23-27 with odd tops to 28; good 23-25; good cows 17.50-18.50; medium 15-17; canners and cutters 11-15; good heavy bologna bulls 18.50-19.50; common and medium 15-18.

Calves 225: Choice vealers 30-33; good 26-29; medium 22-25; common 19-22; boners 14-18.

Hogs 932: Grade A at Toronto 27.85-28.65 currently selling at 28.05.

Sheep and lambs 175: Good handyweight lambs 30 a handredweight; common and medium 15-18; bucks discounted at $1 a hundredweight; sheep 3-10.

(Advertisement)

New formula
SHRINKS PILES
...and does much more!

New M.P.O. with 4 active ingredients not only helps shrink piles — also relieves pressure, itching, pain . . . and speeds up healing!

New M.P.O. formula gives you a whole host of medically-tested helpfulness for both effectiveness and speed:

1. topical (direct acting) anesthetic to relieve pain and itch;
2. reducing agent to shrink piles;
3. antiseptic to fight infection and help prevent it;
4. soothing conditioners soften tender tissue, aid elimination.

M.P.O. helps clear up both external and internal piles — fast! Step by step swelling goes down, piles shrink, pressure is relieved. Bowel movement becomes easier, less strained.

Ask your druggist for stainless, odorless M.P.O. ointment or suppositories. (He will refund your money if you're not totally satisfied!)

M.P.O. Medicinal Pile Ointment also in suppositories

by Montreal-Stanstead

M.P.O.

CHURCH RUINS etched in light of blaze show results of Thomasburg fire. Built in 1881, the building was gutted by fire of unknown origin in early morning.

Belleville Livestock

Trade was steady to lower on all classes of cattle on offer Tuesday. Cows, steers, heifers and bulls were lower. Fat hogs were higher and weaned pigs sold actively. Springer cattle sold steady to last week.

Following Quotations Apply:

Sale of choice steers 23½ to 24. Good steers .21 to .23.

Good heifers .20 to .21¼. Medium .17 to .19. Commons .16 to .19.

Good cows .16½ to .17½. Heifery cows as high as .18. Medium .13 to .16. Common and cutters .10 to .13.

Good heavy bologna, bulls .17 to .18. Medoims .15 to .16.. Commons .14 to .15.

Good stock calves .23 to .25. Choice veal .30 to .33. Good .26 to .29. Mediums .22 to .25. Commons .18 to .21. Boners .14 to .18.

Grade A Hogs .30½ to .32 on live weight basis.

Light sows .15 to .16. Heavy sows .14 to .15.

Sheats .20 to .22. Weaned pigs $9 to $13 each.

Choice lambs .18 to .19½. Good springer $240 to $300 each.

Small type heifers $175 to $225 each. Good work horses $140 to 175 each. Meat horses .07 to .08.

Belleville Livestock Sales Co. Ltd. will be holding two Stock-er Sales this Fall. Friday — September 27, 1963 and October 18, 1963.

Stock calves, yearlings, and two year olds will be in strong demand at these particular sales.

PRODUCE MARKET

TORONTO (CP) — Churning cream and butter print prices were unchanged today.

Wholesale to retail carton eggs, average weighted price as of Sept. 25: A large 65.5; A medium 61.2; A small 44-8.

Butter prices: Canada first grade: Ontario tenderable 51-52; non - tenderable 50½ - 51½ off truck, in light trading; western 50½-51 (nominal).

DOLLAR RATE

MONTREAL (CP) — The United States dollar in terms of Canadian funds was down ⅛ at 91.01¼. Pound sterling was down ⅜ at $3.01¼.

YOUR MONEY EARNS
5 1/4 %
ON TERM DEPOSITS
GUARANTY TRUST
COMPANY OF CANADA
199 FRONT STREET
BELLEVILLE
WO. 8-6711

Thomasburg United Church Totally Destroyed by Fire; Congregation Will Rebuild

THOMASBURG — (Staff) — Sunday, the United Church congregation of this hamlet was to observe its 107th anniversary. Last night, after the choir finished a rehearsal for the festivity, fire broke out in the vestry. Within an hour of its discovery early this morning the sturdy old church was a smoking ruin at a loss figured up to $100,000.

The destruction of the church momentarily stunned the community. But its pastor, Rev. George Dyson, announced the anniversary celebrations will go ahead anyhow — probably in the nearby Anglican church.

Little was rescued from the blaze, cause of which is unknown. Lost, besides pews and other church furniture, were a huge pipe organ and a smaller organ in the vestry, along with records of one of the area's oldest religious communities.

The fire was first discovered about 2 a.m. A motorist tried to rouse residents by blowing his car horn. Harris Carter, a nearby householder, said he looked out to see the fire and phoned Tweed and Belleville fire departments.

MINISTER ASLEEP

Mr. Dyson was asleep at the time, having retired only about 10 minutes earlier. He was awakened by neighbors banging on his door and the sound of the church bell being tolled as an alarm by the first people on the scene.

"I only put my light out at 2 o'clock," he recalled.

When first discovered, the blaze was centred in the vestry at the rear of the church. However, it rapidly climed the back walls and raced along the eaves. By the time firefighters arrived from Belleville to re-inforce the Tweed unit, the blaze was out of control.

Fire pumpers drew water from a nearby spring and a 2,000 gallon water truck was sent to the scene fom Chisholm lumber mill at nearby Roslin.

However, once it took hold in the well of the church, there was no stopping the blaze as it ate through rows of wooden pews. The roof, and part of the steeple, crashed down shortly after..

The last persons to leave the building before the blaze, was the choir. Before its departure a check was made of a small wood stove, which had been lit in the vestry during the practice. Choristers said the fire was out in the stove at that time.

BUILT IN 1881

The church community was founded in 1856. The church itself, was built in 1881. Mr. Dyson has been pastor since the 1956 centennial year.

Plans for rebuilding are expected to start immediately. However, the first subscription to the fund was donated while the church was still burning. It was given by a Tweed man described by Mr. Dyson as "outside our faith."

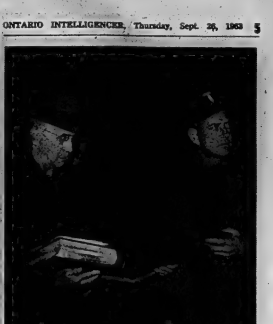

RECORDS saved from destruction included church Bible and roll of honor. Rev. George Dyson (left) examines items rescued by Frank Brough and other church members.

(Advertisement)

Stop Smoking — This New Way

Do you want to stop smoking? In October Reader's Digest, a woman who stopped after smoking 50 cigarettes a day, tells you how a new and different method helps "cigarette addicts" to break the habit. Get your October Reader's Digest—37 articles of lasting interest.

We announce that
STANLEY G. HAWKINS, P. Eng.
and
ENOS DAVID
are now associated with this firm

BARCLAY & CRAWFORD
BUSINESS ESTABLISHED 1902
Members of the Toronto Stock Exchange
The Investment Dealers' Association of Canada
Head Office: 26 KING ST. W. TORONTO, PHONE EM. 4-2693
Branches: 30 ISLINGTON AVE. E. TORONTO, PHONE: 621-1688.
BELLEVILLE KINGSTON OSHAWA PETERBOROUGH

BELLEVILLE UNITED APPEAL
P.B. BOX 42
BELLEVILLE, Ont.
TELEPHONE
WO 2-5897
"GIVE THE UNITED WAY"

Dear Fellow Citizens:

The time is again at hand when twelve agencies doing benevolent, charitable and character building work in our City campaign for funds through the Belleville United Appeal.

In the coming Campaign a minimum objective of $85,000 has been set. This figure, however, will not cover the full needs of these agencies which, if they were supplied in full, would require approximately $100,000.

Last year the Campaign raised in the neighborhood of $72,000. It is obvious, therefore, that in order to meet the needs this year every person who can contribute should do so, and those who have contributed generously in the past should sincerely consider their contribution this year to see if it can be increased.

We make no apology in asking for generous giving and would suggest that all citizens familiarize themselves with these agencies and their good work. We are confident that the maximum objective of $100,000 is not beyond the capacity of the Belleville Community.

The United Appeal does not presume to tell any individual what may be his fair share contribution as this is strictly a personal problem. However, we do point out that this one appeal for twelve agencies for all of next year's operations, and citizens should consider the possibility of pledging monthly or quarterly if one lump sum contribution for all twelve agencies would be inconvenient at the time he or she is approached by the canvasser for the appeal.

Please, remember that it is not the Belleville United Appeal you will be helping with your donation but the individuals served by the twelve agencies, which have co-operated to achieve economy in collection of funds and to avoid the annoyance and the tremendous duplication of work as compared with separate canvasses for each agency.

These agencies depend upon us let us all strive this year to raise not only our minimum objective of $85,000. but to exceed this up to $100,000. so the agencies will not be handicapped next year in doing the work so necessary for the welfare of our City.

Respectfully signed,

E. G. Garnett
President, Belleville United Appeal.

N. B. Keith
Campaign Chairman,
Belleville United Appeal.

TRUDY

"All right! All right! I can take a hint!"

Ann Landers

Harassed Mother Feels She's Failed as Homemaker

ANN LANDERS

DEAR ANN LANDERS — I'm a young mother who feels she can't do anything right. My three children deserve a better mother than they have. I am always yelling at them, threatening, spanking and punishing. They are under 10 years of age and constantly at war with each other, the neighbor children and with me.

My husband says it's my job to control the kids and I know he's right, but I just can't do it. I see other youngsters who behave beautifully. This means their mother has done a good job. No one will ever say that about me and mine.

More than anything I want to be a good mother but I don't measure up. I know you can't straighten me out in one letter, but please lead me to the help I need. — BLUE MONDAY.

* * *

DEAR MONDAY — First, get a complete physical check-up. You may me run-down and in need of medical attention. This can make people short-tempered and impatient.

Next, contact the Family Service Association or local mental health clinic for reading material on how to raise children.

There are days when every mother, no matter how competent, would cheerfully change kids with any neighbor, but the situation you describe is not an "off day." Your kids sound out of control.

And P.S. Your husband could be helping instead of criticizing. They are his kids, too. Give the doll some reading material and tell him it's got to be a joint effort.

* * *

DEAR ANN LANDERS — You must be a man. No woman could ever have given such rotten advice to the daughter whose 69-year-old dad wanted to remarry — in the old folks home yet!

That old geezer should have been declared off his trolley. I almost fainted when you gave him a green light. After all, the man has lived a full life. Fifty years of marriage, a nice family. What more could a person want?

Just because the old elk has met a woman at the home who must be as nutty as he and they want to get married, is no sign that the family should O.K. such nonsense. This just proves what I've always said: Sick, well or dying — just show me a man who is too old or too tired for sex and I'll eat this newspaper — the whole Sunday edition.

Thank you. — GLAD I'M SINGLE.

* * *

DEAR MARY SUNSHINE — I'm glad you're single too. This is your contribution to the human race.

* * *

DEAR ANN LANDERS — Recently you told a mother she wasn't raising a son, that she was raising a vegetable. Well, that's exactly what my mother is doing — raising a 17-year-old vegetable.

I should be having the time of my life now but instead I am miserable. My mother will not let me date although I'm a high school senior. I've never been permitted to spend a night at a girl friend's house (I'm a girl) because mom worries about wild teenagers who crash parties.

My whole life is going to school, doing homework, going to family affairs which I hate. Can you see a way out of this jail? —TRAPPED.

* * *

DEAR TRAPPED — A high school senior should be allowed to date. Enlist the aid of your favorite teacher or your clergyman.

Have you thought of going away to college? If you haven't, you should. Even if it means working your way through.

* * *

Are your parents too strict? You can benefit from the experiences of thousands of teenagers if you write for Ann Landers' booklet, "How To Live With Your Parents," enclosing with your request 30 cents in coin and a long, self-addressed envelope.

Ann Landers will be glad to help you with your problems. Send them to her in care of this newspaper enclosing a stamped, self-addressed envelope.

SUNBEAM!
AUTOMATIC
ELECTRIC
BLANKET
ONLY
$19.88

ENOUGH SAID!
WALKER
HARDWARE
248-50 FRONT STREET
"THE HEART OF THE CITY"

DOOR OPENING
SPECIAL
ON SALE 9:30 to 10:30 A.M.
Fri. Sept. 27 ONLY

GIRLS' SHORT SLEEVE BLOUSES
SPECIALLY PRICED
77¢
Fine Sanforized broadcloth blouses with open Johnny collar. Sizes 7-14 years.

THE Fair STORES
SEMI-ANNUAL
ACROSS ONTARIO SALE

SPECIAL PURCHASE
ALL WOOL COATS
With Large Mouton (processed Lamb) collars.
REG. 39.98
Three styles in all wool flannel coats. Each coat warmly interlined and chamois lined. All with hand-made button holes. All with large collars of Mouton (processed Lamb). Favorite shades: beige, taupe, cranberry red, grey, black and white. Sizes 8-20 .....
29.99

SKI JACKETS
SPECIALLY PRICED
Four styles in stylish Ski Jackets. All made of finest 100% nylon. Some gay prints, some plain. All with hidden hoods. All with storm cuffs. Some reversibles—plain on one side—print on other side. Gay colors—blue, yellow, brown, green, white and black. Sizes 8-16 .....
12.99

SPECIAL PURCHASE
STRETCH SLIMS
SPECIALLY PRICED
Stretch Slims with detachable straps in black, brown, green and tan. Sizes 10-18 .....
5.99

SPECIAL PURCHASE
¾ LENGTH
ORLON PILE LINED
CAR COATS
REGULAR 29.98
Ten styles to choose from in stylish casual coats. All made in finest all wool cloths —mohairs, alpacas, tweeds. Some with Orlon pile collars, many completely Orlon pile lined. Vibrant colours so popular in casual wear. Sizes 8 - 20.
19.99

ACROSS ONTARIO SALE FEATURE SPECIAL
WOOL WORSTED OR WOOL TWILL
SHEATH SKIRTS
5.99
Seat lined. In black, brown, grey, blue and tan. Regular to 8.98. Sizes 8-20.

GIRLS' REVERSIBLE NYLON
SKI JACKETS
Quilted nylon ski jackets reversing to bright novelty prints. All with hidden hoods. Gay shades of red, loden and royal. Sizes 8-16 .....
9.99

GIRLS' NYLON
STRETCH SLIMS
Repeat of easy to wash and care for. Nylon stretch slims with three side opening, detachable foot straps, all over-locked seams. In black and colours. Sizes 7-14 .....
4.99

GIRLS' NYLON
STRETCH SLIMS
Repeat of easy to wash and care for. Nylon stretch slims with three side opening, detachable foot straps, all over-locked seams. In black and colours. Sizes 4-6X .....
3.99

BOYS' AND GIRLS' 2 PIECE
SKI-SUITS
Sturdy jacket with attached hood. Neat fitting ski slacks in hard-wearing nylon and cotton poplin. Styled for boys and girls. Brown, loden, red and navy. Sizes 4-6X.
12.99

NEW FALL DRESSES
Fall dresses in woven gingham and glenurla plaids. Neat small collars, short and three-quarter length sleeves. Sizes 8-18 .....
3.99

GIRLS' 2 PIECE
SLIM SETS
An assorted group of 2 Pc. Slim Sets from a leading Canadian maker. Many adorable styles to choose from with assorted angel tops and ½ horse styles, plain and fancy corduroy slims. Regular 5.98 and 4.98. Sizes 4-6X .....
2.99

GIRLS' BULKY KNIT
CARDIGANS
From a leading Canadian maker—cosy and warm bulky knit sweaters with Peter Pan style collar. In red, white, blue, green and gold. Sizes 4-6X .....
2.99

GIRLS' BULKY KNIT
CARDIGANS
From a leading Canadian maker—cosy and warm bulky knit sweaters with Peter Pan style collar. In red, white, blue, green and gold. Sizes 8-14 .....
3.99

GIRLS' STRETCH SLIMS
Nylon stretch slims in black and white houndstooth. ¾ below style, zipper side opening, one pocket and foot strap. Regular 7.98. Sizes 8-14 .....
3.99

SPECIAL PURCHASE
LADIES' FLANNEL
SHIFT GOWN
In pink and blue dainty floral prints. Round neckline, short sleeves. Sizes S-M-L .....
1.99

FLANNEL
PYJAMAS
Long tailored and mandarin styles and capri styles. In pink and blue floral prints. Sizes S-M-L .....
2.77

Lycra Spandex Girdles and Panty Girdles
Girdle and Medium Leg Panty Girdle,
$3.99
Long Leg Panty Girdles
$4.99
Save $5.00. Sizes S-M-L-XL

STRETCH VINYL
GLOVES
Leather like Vinyl shortie gown. Black, Brown and Beige. One size fits all .....
$1.00

BELLEVILLE PLAZA
Open Mon., Tues., Thurs. from 9.30 a.m. to 6 p.m. Close Wed. at 12.30 Noon. Open Fridays from 9.30 a.m. to 9 p.m. Open Saturdays from 9 a.m. to 6 p.m.

Argyll Chapter IODE Holds 'Dessert Bridge,' Hat Show

The officers mess at the Belleville Armoury was filled to capacity yesterday afternoon when the Argyll Chapter IODE held their annual "Dessert Bridge" and a showing of the newest in millinery and furs through the courtesy of Woodley Furriers.

The Regent of the Chapter, Mrs. C. F. Smith and social convener, Mrs. D. Willcocks warmly greeted the guests at the door, while Mrs. Les Digby, as hostess escorted the ladies to the various tables.

Previous to the showing of the new fall collection of hats in charge of Miss Hazel Smith and the latest styles in furs, by Mr. D. Woodley, a delicious assortment of desserts including meringue pies, fruit jellies with whipped cream, angel cakes centred with fruit jellies, were served buffet style from long tables along the balcony.

Mrs. A. S. McConnell as chairman gave a most vivid description of what fashion conscious women of Belleville will be wearing in the line of millinery and furs this coming fall and winter. She prefaced her commentary by welcoming all present on behalf of the Argyll Chapter and introduced Mrs. Bowing, soft background music was provided by Mrs. R. Riedel, at the piano.

ATTRACTIVE MODELS

The attractive models were most striking in their selections, each particularly suited to the one she was wearing. Those who compared were Mrs. E. S. Fairman, Mrs. A. Duffy, Mrs. C. Bristol, Mrs. A. Cunningham, Mrs. R. Allen, Mrs. R. J. Kokesh. In keeping with the sportive trend for this fall and winter there were four sports jackets shown, the ultimate in comfort and warmth. These were modelled by Mrs. Cunningham and Mrs. Al Smith and one in soft grey tweed by Mrs. Bowing. Boots worn were through the courtesy of Leslie Shoe Stores by Mrs. W. O. Cochrane was the convener of the showing of hats and furs.

The fall and winter will have a style all their own with the bowler, pillbox, turban, and high pillbox being the most popular; in felt, velour, brocade, fur and a combination of wool and mohair materials. Cranberry and gold are two of the new more popular shades to be worn.

Just to mention a few of the eye-catching models in bright emerald green seakskin velour with satin trim; a sore swept imported in seakskin fur trim; a shimmering gold brocade turban (brocade is an adaptable this fall); a picture hat of imported wool for daytime; a striking black velour pillbox trim outlined with white ostrich feathers; a Maiador sailor, truly feminine with mauvaise which could be worn separately and in keeping with the jet ensemble, a perfect face design in black and white.

LUXURIOUS FURS

Among the luxurious furs shown were sheared muskrat, Persian lamb, and beaver and mink coats and jackets were variety in styling with contrasting fur on collars and cuffs. Mink coats and jackets were highlighted with three-quarter sleeves, with a large number featuring the face design. One of the most striking was a full-length coat of beaver, dyed in Rome. The sleeves and capes were most exquisite in design, in particular one with unusual bubble cape of autumn haze mink.

In charge of tickets for this highly successful event, which appears to be getting more popular each year, was Mrs. A. Duffy.

SOUGHT ABORTION

STOCKHOLM (Reuters) — A deformed baby was recently born to a Swedish woman who deliberately took thalidomide hoping to qualify for a legal abortion, health authorities said Thursday. The authorities declined to give any other details nor to confirm reports that an examination before the birth failed to disclose any deformity.

SOCIAL and PERSONAL

Mrs. Pearl Alexander and Mrs. Helen Darah of Bleakley Avenue have returned to the city following a week's motor trip to New York City.

o o o

Mr. Paul Twiddy, son of Mr. Lyle Twiddy, 33 East College, a graduate of BCIVS, has enrolled at Carleton College, Ottawa.

o o o

Recently, about 130 members of the Masterson family gathered at the Park Pavilion, at Stoco to honor "Grandma", Mrs. Joseph Masterson on the occasion of her 80th birthday.

Great-grandchildren almost number the same as Mrs. Masterson's years - 85, with 46 grandchildren; and of her eleven living children only one was absent from the celebration.

A highlight of the afternoon's festivities was a draw on a patchwork quilt made by "Grandma", which was won by Mr. O'Neill. The celebration concluded with a dance.

Mrs. Masterson, a former resident of the Stoco district) lives in Belleville with her daughter, Mrs. Leona Purcell.

Women's Institute

MADOC — The Madoc Women's Institute held their regular meeting at the home of Mrs. G. C. Moon with a good number of members and two visitors present.

The president, Vera Hill opened the meeting. A short business period was conducted with some discussion on the Presentation Book and preparations for the booth at Madoc Fair on October 3rd.

Mrs. D. C. Bell, program convener of Home Economics was in charge of the program. Mrs. Ernie Moore read a short sketch from the book "A Lantern in Her Hand." Mrs. E. T. Negus gave an interesting reading on the Queen at Windsor Castle.

Mrs. Roy Taylor spent some time showing pictures of her European tour which were much enjoyed by all.

A short contest on things you would find in your kitchen cupboard was held with the winner being Vera Hill.

The meeting came to a close with lunch served by the hostess and her assistants, Mrs. Beatty, Mrs. Wannamaker and Mrs. Empey.

Church Groups

WHITE'S RALLY DAY

WHITE'S DISTRICT — A fine rally day service was held at White's Church, Bayside on Sunday, using the theme, "Declaring the Good News." The superintendent, Mrs. Albert Jones was in charge of the service with the musician, Mr. Roy McGrath giving a special message to the young people. The offering which was taken by Masters Bill Hunt and Danny Stickle was dedicated for use of pastor and missionaries in India. The junior choir rendered a number accompanied by Mrs. W. Jeffery.

A promotion service was held with certificates in promotion given to the senior boys' class and presented by Mrs. Lawrence Stickle. Primary girls Debbie Harding, Betty Nowe, Christine Jones and Kelly Ketchesen were promoted to the junior class. Certificates were presented by their teacher, Mrs. Albert Jones.

Beginners Vicky Stickle and Robin Nowe and primary, Jimmie Jones were promoted, and certificates were presented by their teachers, Mrs. Eric Jones and Miss Gwen Stickle.

GIRL STRANGLED

BUFFALO, N.Y. (AP) — Diane Calcaterra, 4, was strangled Wednesday when the drawstring on a straw hat she was wearing caught on a children's slide. She was the daughter of Mr. and Mrs. Samuel Calcaterra of Buffalo.

Argyll Chapter IODE Holds 'Dessert Bridge,' Hat Show

Mr. and Mrs. Ralph Samuel Lawrenson are shown signing the register following their recent marriage in Bridge Street United Church, Belleville. The bride is the former Susan Margaret Riley, only daughter of Mrs. Stuart Riley, Belleville, and the late Mr. Riley. The bridegroom is the eldest son of Mrs. John Lawrenson of Tweed.

(Photo by William E. Riley, Belleville)

LAWRENSON — RILEY

A lovely early fall wedding was solemnized in Bridge Street United Church recently when the Rev. H. M. Davis united in marriage Susan Margaret Riley, only daughter of Mrs. Stuart Riley and the late Mr. Riley and Ralph Samuel Lawrenson, eldest son of Mrs. John Lawrenson, Tweed, Ont.

Tall white candelabra, standards of white chrysanthemums and ferns formed a background for the double-ring ceremony. The wedding music was rendered by Mr. S. Alec Gordon, church organist.

Given in marriage by her uncle, Mr. R. W. Krumm of Ottawa, the bride was radiant in a floor length gown of white peau de glace, featuring a bell shaped skirt with a slight train flowing out of two bands of material looped by bows above the waist. The bateau neckline and front of the skirt were outlined in appliqued lace and petite bows. Her tiered veil was arranged on a cluster of organza roses and tiny white lace. She carried a cascade bouquet of yellow roses and stephanotis.

Miss Dianne Elmy, maid of honor, Miss Katherine Coulter and Miss Nancy Lawrenson, sister of the bridegroom, the bridesmaids were gowned alike in street-length creations of yellow organza, featuring bell shaped skirts, accentuated by tailored bows at the waist. They wore matching shoes and headdresses of nylon net gathered at the front with bows similar to those of their dresses. They carried arm bouquets of three large turquoise chrysanthemums.

Mr. Harry Lawrenson, brother of the bridegroom, attended as best man, while Mr. Eugene Plunder and Mr. Stuart Riley, brother of the bride, ushered the guests.

Following the ceremony a reception was held in the Church parlors where the bride's table was prettily appointed with a three-tiered wedding cake, topped with white and silver bells and sprays of lily of the valley, and surrounded by white tulips intermingled with sprays of tiny pink flowers, white pink tapers and the bridal bouquet completed the nuptial setting. The bride's mother received the guests in a dress of turquoise pure silk chiffon over taffeta, featuring a back panel of chiffon, edged with a wide band of lace appliqué. She wore matching shoes, white feather hat and accessories and a corsage of white carnations. The bridegroom's mother assisted, wearing a sheath of mocha brown organza over rose and brown printed taffeta, with matching jacket, beige velvet hat, brown accessories and a corsage of white carnations.

For the wedding trip through Quebec the bride chose a pink brocade sheath with matching cocktail coat, black patent accessories and a corsage of white carnations.

Guests were present from Windsor, Ottawa, Toronto, Tweed, Stirling, Plainfield and Consecon.

Mr. and Mrs. Lawrenson are residing at 187 Ann Street, Belleville.

Women's Activities

Springbrook United Church Women met recently at the church with an attendance of 21 members with the president Mrs. R. Wellman opening the meeting. Mrs. Carman Cline presided at the piano and Mr. K. Thompson conducted the worship service.

Mrs. Gordon Bailey reported for the sick and visiting committee and that several cards had been made to the sick and shut-ins.

The topic on "Formosa" was given by Mrs. R. Wellman, who, with the use of a map of Formosa gave an interesting talk on the country, the four nationalities who lived on the island, the Yawanese, Hakka, Mainlanders and the Mountain tribes.

Mrs. Delbert Fleming convener for the bazaar which is to be held soon, gave her report. It was decided that a mission sale of good used clothing is to be sent to Toronto in October.

Mrs. Gordon Bailey read a poem, also contributed a vocal solo accompanied at the piano by Mrs. Carman Cline.

The president expressed appreciation to the hostesses, Mrs. Don Bateman and Mrs. Bert McCoy.

A Pritchard, Hamilton, Third Woman to Win Seat in Legislature

TORONTO (CP)—Mrs. Pritchard, 62, a veteran of Hamilton's municipal politics, became the third woman to win election to the Ontario legislature Wednesday and became the first promoted to "carry the torch for the women."

Mrs. Pritchard captured Hamilton Centre riding for the Progressive Conservatives on her first venture into provincial politics. She proclaimed herself "delighted, excited and humble."

She was the only winner among 25 women who contested the election, and she becomes the first of her sex to take a seat in the legislature since 1952.

Only two other women have served at Queen's Park. Best known was the redoubtable Agnes Macphail, who served in Ottawa from 1921 to 1940 as the first woman member of Parliament, then sat in the Ontario legislature as a CCF member in 1943-45 and 1948-51. The other was Rae Luckock, Toronto, who also elected for the CCF in 1943 and served two years.

RELATIVE DELIGHT

Helping in Mrs. Pritchard's campaign—and sharing her victory at campaign headquarters—was Ellen Fairclough, first woman cabinet minister in federal politics, who represented Hamilton riding from 1951 until her defeat last April.

Mrs. Pritchard, a housewife and grandmother turned politician entered municipal politics as an alderman in 1950 and was elected to the board of control three years later.

She has been senior controller of Ontario's second-largest city since 1956 and said Wednesday night she will leave her post within two months.

"When I have a job, I want to concentrate on it and do it well. But I have a few things to clear up first."

Although she plans to make her way slowly at the provincial level at first,she hopes to concentrate on welfare and the care of the aged.

NEWMAN LOSES

Jean Newman, awoman regarded as an equally powerful Tory vote-getter in municipal politics was less lucky than Mrs. Pritchard in her second bid to win Toronto Eglinton riding for the Liberals.

Mrs. Newman, who had 16 years experience on Toronto school board and board of control, was defeated by 1,500 votes in 25 votes in a 1961 byelection. Leonard Reilly, who won the seat for the conservatives at that time, swept Mrs. Newman aside Wednesday and captured nearly 18,500 votes to 11,300 for his Liberal opponent.

The Conservatives and Liberals each entered three women candidates in the election while the New Democratic Party had seven and two others ran as Independents.

Reform Institutions Minister Allan Grossman eliminated two of them when he retained Toronto St. Andrew Riding Adams, secretary to NDP Leader Donald C. MacDonald, contested the riding for the NDP while Dorothy Cureatz, frequent campaigner in civic politics on anti-fluoridation, anti - cosmetics platforms, ran as an Independent.

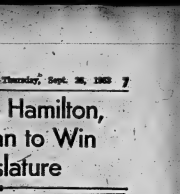

MISS GLADYS MUNNINGS

Miss Gladys Munnings has been appointed as the first woman assistant superintendent in the Executive Department of Secondary School Branch it was announced by Education Minister William Davis.

Miss Munnings, a native of Belleville is the daughter of Mr. and Mrs. S. R. Munnings, MacDonald Avenue. Miss Munnings was educated here at Queen Alexandria School and Belleville Collegiate Institute, later attending Queen's University in Kingston and Ontario College of Education in Toronto. For twenty years Miss Munnings was a teacher at the J. L. Forester School in Windsor. Five years ago she was appointed an inspector of Secondary Schools.

Miss Munnings will have special responsibilities in the general supervision of English for the Province, the administration of the student aid program and will represent the department in Secondary School matters on women's organizations.

Mr. Norman A. Stoco also received an appointment as assistant superintendent.

Club Activities

4-H CALF CLUB

HALLOWAY — A meeting of the Tweed 4-H calf club was held Wednesday evening at "Bellhalio Farm" the home of A. F. Stanley, Halloway.

All members were p. sent, and a group of visitors and the leading was also present in the assistant agricultural representative, Mr. Lyall Mac Larcian.

A class of Angus two-year-olds and a class of Angus calves were shown, judged and reasons given for same.

Arrangements for the forthcoming achievement day, October 5th at Tweed fall fair were discussed.

The group was shown the caged laying operation of poultry by the Stanley's.

FREE IN MOTHER PARKER'S 30 AND 60 TEA BAGS

collect your set of these beautiful Bavarian Figurines

GIRL GUIDE, BROWNIE NEWS

FRANKFORD — The first fall meeting of the 1st Frankford Brownie Pack was held last Wednesday evening in Frankford Community Hall.

Brown Owl leader, Mrs. Carman Mikel and Tawny Owl leader, Mrs. Gib Gilmour and assistant Mrs. W. A. Harvie were in charge of the meeting which opened with "The Fairy Ring" and six songs. Games were played and a work period followed. The meeting closed with Brownie Taps.

The Brownie Pack is now completely registered.

WHEN YOU THINK OF QUALITY — PHONE

CLARK AND MILES

THIS WEEK'S SPECIAL

BABY BEEF

FREE DELIVERY — WO 8-8376

FOXBORO UNITED CHURCH

Minister — REV. R. O. REID, B.A., B.D.

ANNIVERSARY SERVICES

SEPTEMBER 29th.

11.00 A.M. - 7.00 P.M.

Guest Preacher:

REV. PROF. ROBERT DOBBIE, M.A., B.D., M.Th.

Prof. of Old Testament, Emmanuel College

SUNBEAM!

CONTROLLED HEAT HAIR DRYER

$16.88

"ENOUGH SAID"

WALKER HARDWARE

248-50 FRONT STREET

"THE HEART OF THE CITY"

The Experts Say

Baby-Sitter Practically Has to Be a Parent

By PATRICIA RUSAK

TORONTO (CP) — Baby-sitting is not a matter to be taken lightly, says Judy Adams, director of home safety for the Ontario Safety League.

"A baby-sitter practically has to be a parent."

Miss Adams was explaining the philosophy behind a seven-session baby-sitting course set up two years ago by the league with the help of the Ontario Tuberculosis Association and the St. John Ambulance Association.

More than 1,000 baby-sitters of all ages have already taken the course which must be sponsored by a local community group and which enlists the services of nurses, doctors and other local experts.

The approach is positive, emphasizing the health and safety aspects of the job. It includes a review of Canada Food Guide, personal cleanliness and first aid procedures.

"Good character and personal habits are an essential part of baby sitting," Miss Adams says.

The care of infants, pre-school and school children is discussed as well as ways of entertaining and playing with children.

ALWAYS KEEP CALM

"One of the main lessons students learn is that their charges have to be watched constantly."

The course gives few specific dos and don'ts but suggests many ways of stimulating understanding between parents and a sitter.

"All conditions of employment should be agreed on at the time the job is accepted."

Other tips: "Respect the privacy of the home in which you are employed; don't spend the whole evening on the telephone; don't invite friends for company unless you have permission."

And "keep calm" through all situations, even emergencies.

The course points out that a good relationship between parent and baby-sitter depends on the attitude of the parents as well as the sitter.

Parents should give specific instructions on house regulations and the child's routine. The sitter should know where the parents can be reached and should have telephone numbers for the police, fire department, family doctor on hand.

All students who enrol for the course are required to have a tuberculin test.

INQUIRIES FROM AFAR

"Babies and small children are particularly susceptible to all contagious diseases including tuberculosis," said Floris King of the Ontario Tuberculosis Association.

Other provinces and countries have expressed interest in the course which has been catalogued by the Library of Congress in Washington, said Miss King.

She has had correspondence with groups as far away as New Mexico and Los Angeles and last week learned the YWCA and YMCA in Moose Jaw, Sask., will sponsor the course for boys and girls.

The International Union Against Tuberculosis will translate the course for use in its 86 member countries. Ceylon is already using it, said Miss King.

Ontario's course was preceded by similar courses organized on a province-wide scale in British Columbia and Alberta.

Groups sponsoring the course are asked not to publicize the names of its graduates, she said. And all graduates are asked to work only for friends, neighbors or relatives, never for strangers, said Miss King.

WESTGATE PHARMACY
WO 3-3082
Open Daily 'til 10 p.m.
FREE MOTOR DELIVERY

SIMPSONS-SEARS

SIMPSONS-SEARS

Holds GIANT 12 lb. load . . .
Washes MORE faster

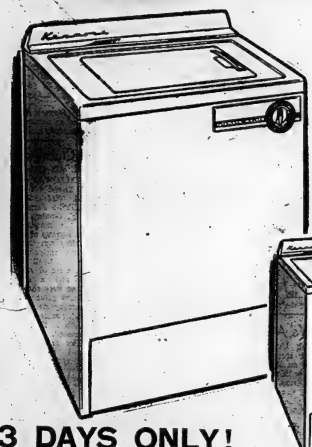

SAVES YOU $30.

199.95 REG. 299.95

Kenmore Automatic Washer

Price (with these features) unbelievable? It's true! Famous Kenmore all-fabric washer you must hurry to see!

- Washes, rinses, spin dries — shuts off automatically
- Set one of 2 wash temperatures to suit the fabric
- 12 lb. capacity means more wash with less loading
- 6-vane plastic agitator won't rust, pit or corrode
- 1 year FREE SERVICE; 5-year Guarantee on gearcase

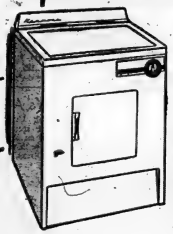

"Heat" and "Air" dry, fluff clothes

139.95 $9. mon

KENMORE AUTOMATIC DRYER

Another feature-packed value! Makes a wonderful washday twin to the Kenmore above! See them both NOW!

- "Regular" and "Air" time cycles
- "Breeze Blown" drying prevents scorching of clothes
- Built-in lint screen traps fuss

3 DAYS ONLY!

1st. Time Reduced! Exclusive

2 SPEED KENMORE VISI-MATIC WASHER

KENMORE SPECIAL

188.88

Reg. 199.95

- 2 custom wash speeds
- Double tub
- Electric timer
- Roto-swirl agitator
- Automatic pump
- 2 year labor/parts guarantee

TUB MOUNTED FILTER

Famous Roto-Swirl Agitator, won't rust, pit or corrode. Automatic pump empties tub quickly and efficiently. Famous Lovell wringer has easy to clean chromed top and drainboards. 2" rolls and 8 index positions. Big 10 lb. capacity handles large loads fast.

LOW PRICE ONLY

$117.

No Payment until February 1964

REGULAR 329.95

TRADE-IN NOW FOR MAMMOTH SAVINGS!

ALL FROSTLESS

13 cu. ft. Refrigerator-Freezer

289.95 With Trade*

Coldspot only $15. Monthly

- 109 lb. frostless true freezer
- Fully automatic frostless refrigerator
- Porcelain tray stores meat! 2 porcelain crispers
- Easy-access slide-out adjustable shelf

*Trade-in must be in working condition and not more than 10 years old.

Quality Costs Less at SIMPSONS-SEARS

Canadian Fashion & Fad

BY pegg rogers

NEWS FROM PARIS

In Paris recently, one of the leading fashion designers, Mme Riviere, designs for the Claude Riviere, unveiled her new couture collection. She acknowledges that the hip line must be understated look, but understated. This line diminishes because shoulders have with, although there is no suggestion of the old Adrian "football" look. The Riviere collection uses width in the shoulder area to provide a balanced figure when coupled with slim, but easy skirts. There is not a tight constricting line in the whole array. Even though waistlines are natural, they are casual.

A Canadian favorite, the ankle-length cocktail dress looks new. Although I hate to use the word "basic" when talking about a Paris collection, I must use it in connection with these new dresses. The ankle-length gown has great appeal for Canadians as it fits our social life so well. The social calendar for most of us contains far more "don't dress" evenings, than formal gala. New slim "don't dress dresses" have a real place in most Canadian wardrobes.

CLIPPED OSTRICH TRIM

Although fur was used extensively throughout the collection, as its "dickies" were inside notched collars and in Spencer jackets of fur, a new and imaginative substitute was seen in clipped ostrich. A suit of warm nutmeg wool with a textured surface, appeared collared in ostrich — very flattering and more practical than the fur-collared suit.

The collection acknowledges the Sportive Look with a new type of stocking, tailor-made for Canada. When it is ten below zero, new warm stockings in a host of colors and weaves, from ribbings to patterns, will brighten a cold winter day and provide us with much needed warmth. (I thought last winter, that boots looked all wrong, when worn with sheer nylon hose.)

The nicest part of any Riviere opening is her ensembles. Her dresses stand out for chic and wearability and can be transformed into suits simply by the addition of super-ly tailored jackets. High fashion at its practical best.

If you have a question on fashion, just write Pegg Rogers care of this paper.

C.G.I.T. Group Lists Officers

FRANKFORD—The C.G.I.T. reorganization meeting was held September 19th in Rose Lowery Hall.

After the usual opening, games were conducted by Pearl Bates. A sing-song was led by Raelene Rowe. A business period followed.

Girls were divided into three groups with leaders Mrs. Marjorie Moran, Mrs. Fern Sykes, and Mrs. Helen Stickle.

Mrs. Stickle gave a talk on the duties of the officers and the CGIT as a group.

Mrs. Stickle and Mrs. Moran assisted by Marjorie Carson conducted the election of officers with results as follows.

President, Janis Sharp; vice-president, Susan Chase; recording secretary, Rhonda Wickson; corresponding secretary, Debbie Hamilton treasurer, Brenda Payne.

The Worship Service was conducted by Mrs. Sykes' group and the meeting closed with taps.

CAUSES ERRORS

A survey of stenographers in Chicago showed errors increased 1,000 per cent in hot summer months and were lowest in fall and spring.

APPLIANCE SALE

Over a million in Use! Holds giant 543 lbs.

Home supermarket slashes food bills!

15 cu. ft. Coldspot

THIS SALE ONLY 209.95

$11 Monthly

5-YEAR GUARANTEE on the sealed refrigeration system and a 3-YEAR FOOD PROTECTION PLAN

- "Commercial standard" porcelain interior — won't rust, scratch or peel —a Simpsons-Sears "first"
- 4-sides-and-bottom coils for the fastest ever freeze
- 2 large sliding baskets and divider — more convenience
- Automatic interior floodlight; counterbalanced lid

15 cu. ft. Freezer, as above 229.95
23 cu. ft. Freezer, as above 259.95

Kenmore 1 h.p. Vacuum Cleaner

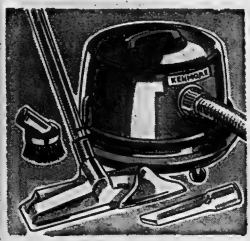

ONLY 49.95

$5. Monthly

ECONOMY PRICED POT CLEANER

Cleans floors, upholstery and curtains. Steel canister, 3 no-mar nylon casters.

BUYER'S SCOOP! 30" Electric has Automatic Rotisserie!

1001 Heats!

FOR JUST 199.95

$15 Monthly

- Automatic clock-controlled 24-inch wide oven cooks while you're out
- Super speed rocket burner for fast meal-making, snacks
- Automatic rotisserie gives roasts, meats that outdoor-cooked flavor
- Oven door, hardware remove for the easiest cleaning ever
- "Vist-bake" oven window lets you watch cooking progress; storage drawer

Quality Costs Less at SIMPSONS-SEARS

Successful Living

(A Canadian Social Worker Helps with Human Problems)

Husband Should Be Boss

By DORIS CLARE

DORIS CLARE

DEAR DORIS — I, for one, believe a husband should be head of the house. But if a wife has conscientiously done her best to keep a neat, attractive home and healthy children, then surely she "too deserves a little compensation. A word of encouragement when things go wrong, or a little gesture of some sort to show appreciation for a job well done, are essential for a happy successful mother.

In our eight years of marriage, I have never handled the household finances or received an allowance of even 50 cents for personal items. If I ask, I receive it! This is very hard to accept, after working for over ten years and receiving a weekly pay cheque.

We have never entertained at home or accepted invitations out, as my husband doesn't care to do so. However, even a 37-year-old wife and mother needs a change of environment and a bit of adult conversation at times.

Husbands have a constant change of scenery. They see new faces and share little jokes. Why, then don't they realize that women need changes too?

A husband and children are a woman's most precious possession, and I think most of us wouldn't change our positions with the single girl if we had the chance to, but why are we treated like nuns in a cloister? We're human too! — N. E. A.

* * *

DEAR N. E. A. — Thanks for putting into words what many women feel. Certain Lords and Masters would do well to take your comments to heart. Marriage and living can be enriched by a thoughtful sharing — of everything!

* * *

DEAR DORIS — I would like tips on skin care and make-up. —STENO.

* * *

DEAR STENO — For a nice complexion — keep it clean! Rest, a balanced diet, enough exercise, all figure in a good, clear skin.

As for make-up, play it down. Don't gild the lily; just point up your best features, play down the not-so-perfect, with the skilful application of a little rouge, a little lipstick, maybe a touch of eye shadow and eyebrow pencil; so little that only your make-up kit knows for sure!

* * *

DEAR DORIS, — I'm sure my request must be similar to many other mothers. My daughter has just turned 11 and I would like to know how to explain to her about sex and things.

I was an only child and though sometimes close to my mother, she always felt out of place or ashamed to talk about such things.

Today things seem to be more out in the open and children know more and ask more questions. I felt I was left in the dark and knew completely nothing about some things even after I was married. — MRS. N. L.

* * *

DEAR MRS. N. L. — My message to you and other mothers is this: Overcoming your own embarrassment about such things is the big hurdle. The rewards are tremendous.

When a son or daughter knows he can ask questions comfortably, and be confident of understanding — with never the slightest hint of shock — he comes back to his reliable "font of all knowledge" in the big emergencies later.

I will send you the names of books if you will write again identifying yourself with name and address on a stamped envelope.

* * *

DEAR DORIS — My husband and I get along fine except when I go out for an evening.

My sister and I go to meetings of our women's club and I help with refreshments. Last year I was secretary. This means being away from the house two evenings a month. The next morning he is always so cold and indifferent that I feel awful.

It makes me feel better when I get away from the children once in a while. I have explained this to my husband, but since he likes to be around the house, I go out with my women friends when I have the chance.

Please tell me whether I should be staying home with him, or is it all right to go out with the girls two or three nights a month? — MARRIED TEN YEARS.

* * *

DEAR MARRIED — You make it sound like a Ten Year Sentence. If he knew what was good for him, he'd be paying the way when you leave the nest.

* * *

Confidential to SHERYL — Your sister is not the boss. Ask your mother privately if you could buy a brassiere if you earned the money yourself. Let her know that this is very important to you.

* * *

To GROOM'S MOTHER — The groom makes up his own guest list but this should really be a family affair. On the gift card you sign your own first name and your last name: Marion Blank.

* * *

(Doris knows Canadian resources and can help. Write to her today about your particular human problem.)

SUNBEAM!

AUTOMATIC ELECTRIC PERCOLATOR ONLY

$18.50

Each

The Price and Name Say Enough!

Up to 10 Cups

WALKER HARDWARE

248-50 FRONT STREET

"THE HEART OF THE CITY"

Quality Costs Less at SIMPSONS-SEARS

$30 OFF AM/FM Stereo Combination

A Complete Home Entertainment Sound Theatre!

OUR LOW SALE PRICE

$299

NO PAYMENTS 'til February on Your All Purpose Account

Full 52" long — a magnificent centrepiece for your decor with a heart of golden sound. Thrill to realistic stereo, from whisper-quiet mood music to the fullest sounds of a large orchestra, either on superb static-free FM programming, or, with the touch of a finger, your own favorite recordings. Modestly priced for this value . . . See It!

- Full range 6-speaker sound system
- 4-speed changer with diamond stylus
- Smart 5-push button operation
- Walnut, Mahogany or Scandia finishes

Buy with Confidence. ALL Simpsons-Sears TV and Radio Carry This Warranty.

12-MONTH GUARANTEE on all parts and tubes plus 90-DAY FREE SERVICE

No Trade-In Needed

19" Portable

Only $10. Monthly

179.88

Our full warranty guarantees satisfaction on this remarkably low priced portable, with powerful chassis, full toned 4" front-mounted speaker, up front channel indicator, movie square screen.

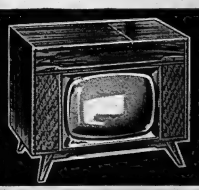

Combination 22-inch Stereo-TV

Takes only 40" space yet has full size 23"-TV, full stereo-phono 7-tube AM radio —PLUS record storage space! All controls concealed, latest BSR record changer, 3 big 7x5" speakers for best reproduction. Fine Walnut finish. Buy now!

Our Low Price with Trade-in

$388.

with FM/AM radio, only $10. extra!

SIMPSONS-SEARS DAYS

A SALE AS GREAT AS ITS NAME

History Given Of Canadian Currency

2ND OF SIDNEY—The Bay of Quinte Institute held their September meeting at the home of Mr. and Mrs. Clayton Curtis with a fine attendance on Wednesday evening, the 18th.

The roll-call was answered by bringing an old coin and telling about it. The oldest coin was made in 1813 and it was a token but only worth $1.00 today. There were several token coins and several keepsakes shown.

During the reading of the correspondence it was noted that the F.W.I.C. will hold a convention at Wolfville, N.S. on June 22 to 26 in 1964.

The Bay of Quinte bought a UNESCO gift coupon to help the Indians and Eskimos in Canada.

An invitation was received from Pine Grove West Institute inviting the Bay of Quinte Institute to attend a workshop from 10 a.m. to 4 p.m. on Sept. 26. Mrs. J Palmer, Mrs. Arnold Ketcheson and Mrs. Cecil Jeffery will attend.

Five dollars was to be made available to the P.R.O. of Bay of Quinte Institute to send to this Institute's adopted Chinese boy for his birthday gift in December.

The meeting was turned over to the convener of historical research, Mrs. Ross Stickle.

"In the very early days of Canadian history trade was conducted almost entirely on barter basis. This continued throughout the French period, but as the colony grew the need for a medium of exchange and the extreme shortage of metallic currency caused such substitutes as furs, tobacco and wheat to come into use as legal tender," said Mrs. Stickle.

The French monetary unit was adopted and gold and silver coins were imported from France. The first paper money was issued in 1686 in form of cut up playing cards to meet the soldiers pay until the annual ship came from France. Later issues of card money were made without backing and confidence in the currency was seriously undermined.

The next paper money in the form of government promissory notes, payable on demand was issued in 1763 and there was an establishment of a uniform standard of valuation for the various coins in circulation by the British government. Spanish dollars in N.S. — 5 shillings, in N.Y., Montreal and Upper Canada, 7S, 6 pence or 8 shillings. These 2 ratings became known as the Halifax and York currencies.

In 1796 the Halifax currency was made the standard of the country. The York currency was used in Upper Canada until it was deprived of legal recognition in 1821. In 1853 an act was passed which provided for the decimal system, having as its unit a dollar equal to the American dollar. In 1858 the first Canadian coins were received from the British mint. By 1860 the decimal system was adopted by N.S. and N.B. Paper money advanced very slowly after 1763, but during the wars of 1812, the British administration issued a form of paper money to finance their requirements. Not only did this relieve the shortage but renewed the interest of paper money allowing the early banks to issue notes in 1817.

The British North America Act gave the government control of money. The decimal system was adopted for the whole of Canada in 1871. The British sovereign became the standard coin, and the Canadian and U.S.A. dollar had the same gold content. In 1908 the Ottawa mint was a branch of the British mint and since that time Canadian coins have been made here.

In 1931 the Ottawa mint was taken over by the Department of Finance which operates the Royal Canadian Mint. The convertability of Canadian currency into gold was suspended in 1933 In 1934 under the Bank of Canada Act, gold bullion was adopted as the standard.

GO UNTREATED

In spite of improved government programs, only one person in 20 with active pulmonary tuberculosis in Korea is receiving therapy.

(Advertisement)

SCIATICA

Do sharp stabbing pains shoot down your thighs, hip to ankle? Is it hard for you to get about? If you long for relief from wearisome ache or the terrible pains of sciatica, try TEMPLETON'S T-R-C's today. Only 85c and $1.65 at drug counters everywhere.

Listen to "Count Your Blessings" with Paul Reid Mon. thru Fri. on your local CBC Radio Station.

SPEAKING of MANNERS

PATRICIA LESTER

MAIL CALL

Question: I went with a date and a group of other boys and girls to a dance last Saturday night. During the evening, many boys cut in, but at one point I was stuck with a clod who stepped all over my feet. He was a friend of my date and I didn't want to seem rude, but I finally suggested we leave the floor. I rejoined the group at our table, and a few of the girls, while sympathetic to my plight, seemed to think it was nasty of me to give him such a quick brush-off. What does one do when this happens. — E. K., Trenton, N. J.

Answer: When a partner has two left feet, a young lady may suggest they leave the floor, but it's kinder to suggest an alternative to dancing, like having a soft drink, or inviting him to the table to meet the rest of the group, or just sitting down to chat until the set ends and she may politely take leave so her escort may claim her for the next dance.

BRIDESMAID AGAIN

Question: I've been a bridesmaid twice this year, and now a third good friend has asked me to be a bridesmaid again around Christmas. I haven't given her an answer yet, but it's been an expensive bridal year for me and I don't see how I can manage it again, especially with Christmas presents to be bought at the same time. Is it impolite to refuse to take part in a friend's wedding? I don't want to hurt her feelings, but my bank account just can't support another bridal party and Santa Claus too. — C. S., Baltimore, Md.

Answer: It's not impolite to refuse, but it is impolite to keep a bride-to-be dangling for an answer so long that she can't make final plans for wedding attendants and costumes. One should accept such an invitation if at all possible, but, if there's good reason for not participating, it's considerate to decline immediately so the bride may find a substitute.

Question: My husband gave me a surprise party on my 30th birthday a few months ago. Ten couples, all of whom are very good friends, were invited, and they all brought gifts. At least two of them have birthdays coming up in the near future. We do not make a habit of exchanging gifts ordinarily, but, since they gave me presents for my birthday, I wonder if I should reciprocate this time. What is the etiquette concerning this custom? — Mrs. D. R., Boston, Mass.

Answer: A surprise party is an unusual circumstance, and guests usually do bring gifts to the one being feted. Unless some sort of party is planned for your friends, as well, it's not necessary to send gifts in return although it's thoughtful to send a card as a friendly gesture of remembrance.

Question: Isn't it true that some cakes may be eaten with the fingers? When guests visited us the other evening, I served un-iced marble cake with coffee. Since the cake was dry, I didn't bother setting out forks. One guest asked for a fork, so I hastily brought out one for each figuring I'd made a mistake. For future reference, are forks necessary with this type of refreshment? — Mrs. B. D., New Haven, Conn.

Answer: Iced or very moist cakes should be served with a fork, but a dry cake may be broken into bite-size pieces and eaten with the fingers.

White's U.C. To Mark 122nd Anniversary

WHITE'S DISTRICT — On Sunday, September 29th, White's United Church will celebrate its 122nd anniversary with a morning service at 11 a.m. and an evening service at 7.30 p.m. The officiating minister, Mr. Roy McGrath, a student minister will preach at both services. Anthems will be provided by two choirs with two pianists, Mrs. W. A. Jeffery and Miss Cynthia Jones presiding.

White's is the oldest church on the Bayside Charge and was built in 1841 on about one half an acre of land, sold by Reuben White for £200. It is a plain unpretentious structure about 40 feet wide and 60 feet long with a tower in the front, all painted white The auditorium and gallery are used for Sunday School rooms with six teachers at the present time.

In the early days, the pioneer worshippers met in the homes, namely Captain Meyers, William Ketcheson, George Smith, Reuben White, John Gilbert, Caleb Gilbert, Henry Goldsmith, John Bradshaw, Philip Carman, James Chisolm and others.

FORMER MINISTERS

The Rev. John Black, a travelling missionary visited this district occasionally and is buried near Stone Church, Sidney. Another early minister was the Rev. W. E. Norman who served for 54 years and died at Trenton in 1880 at the age of 96 years. More recent ministers were F. G. Joblin who also was Principal of Bayside school for a number of years, H. H. Mutton, James Batstone, F. W. White, J. R. Butler, James Plant, J. W. Flatt, W. E. Mercer, Rev. Spence, A. C. McCallum, R. W. T. Middleton, Robert Percival who was ordained at this charge, Roy Rickard B.A., T. F. Townsend, and Dr. H. Swann.

FIRST PARSONAGE

The first parsonage was located just east of the present church. Lilac trees remain at the site.

Until the present time the Bayside parsonage has been located just adjacent to Wesley United Church also on the Bayside charge, but was recently sold to a Mr. Bailey of Trenton. A new home at 27 Applewood Drive, Westgate subdivision, Belleville has been purchased by the official board and the present minister Mr. Roy McGrath, Mrs. McGrath and five children will soon live there.

Mother's Helper

ALMOST ALL little girls like the idea of putting on grown-up cosmetics, but they're not often allowed this dubious privilege. That's why a real Makeup Party is fun for your small daughter and a few of her friends. You'll need a sample-size lipstick for each (she uses only her own), plus some eye shadow, mascara, eyebrow pencils. Put these on a table, with a hand mirror and a chair for each lady. Guide them if they ask you.

© 1963, New York Herald Tribune, Inc.

HIGH-STEPPING FASHIONS — Boots, in styles from just above the ankle to knee-high, will be one of fashion's most popular accessories this fall. Three interpretations from Canadian manufacturers are: lower left, a high cossack boot with stacked heel and suede leather inserts at leg openings; lower right, a medium high design with lower heel, in grey suede and calfskin with sealskin panels in sides; and, top, mid-brown leather with turned-down cuff, edged with black antiquing. (CP Photo)

U.C.W. Meeting

JOHNSTOWN U.C.W.

JOHNSTOWN — The Johnstown U.C.W. held their Sept. 4th meeting at the home of Mr. and Mrs. Arnold Harry on Wednesday evening. The devotional was in charge of Mrs. Winfield Harder, lesson thoughts were given by Mrs. Douglas Harry. The Scripture was read by Mrs. Burrell Hamilton.

At the business session it was arranged that the October meeting will be held on Tuesday evening on October 8th at the home of Mr. and Mrs. Clarence MacDonald.

The Johnstown U.C.W. were all invited to attend a trousseau tea on Saturday, October 5th at the home of Mr. and Mrs. Earl Stickle in honor of their daughter Thelma's coming marriage. The U.C.W. is to cater to this reception at Aiken's Hall on October 12.

The Johnstown church anniversary is to be held on October 6th with Dr. Andrews of Queen's University and past president of Bay of Quinte Conference as guest speaker.

A letter was received from Mrs. Pearson, secretary of community friendship and visiting, stressing the need of visiting, especially newcomers and those who attend no church at all, as well as those older and who are lonely.

Mrs. William Harry, Mrs. Clarence MacDonald and Mrs. Douglas Harry were appointed to care for the church through September.

Mr. Brian Thrasher took over the program showing slides on "Beyond the Bell" which showed the ladies just what the missionary and maintenance funds were used for in the United Church in Canada and overseas.

"It is amazing how many things it is used for — schools, hospitals, old folks homes, building churches, social workers, student missionaries, provides day beds where needed, fresh air camps, chaplains who meet immigrants when landing in Canada, old age pensions, church run homes, senior citizens homes, teaches new skills in villages of India, Europe; Hong Kong, Korea, a fellowship that circles the globe," said Mrs. Thrasher. "Through Christ all may be one."

FRANKFORD U.C.W.

FRANKFORD — Frankford United Church Women, Unit 3 met on Thursday evening, Sept. 12th in Rose Lowery Hall. Mrs. G. Harrington presided.

Mrs. Edna Patrick gave the treasurer's report as well as a brief report on the trip to "The Thousand Islands" which was enjoyed by some members of the unit.

Roll call showed 10 members and 1 visitor present. October 2nd was chosen for a quilting day and a box lunch.

The meeting was turned over to the program committee, Mrs. Heddy Huer, Mrs. Gladys McLay and Mrs. Lucy Flindall.

Delicious refreshments were served by Mrs. H. Huer, Mrs. G. McLay and Mrs. L. Flindall.

Policewomen Gets Respect Says Visitor

MONTREAL (CP) — In Lancashire County, England, the public gives the same respect to policewomen as it does to policemen, says Superintendent Jean Stewart.

"They jolly well have to," said the six-foot Miss Stewart, chief of Lancashire's 122 policewomen, in an interview Tuesday.

She and two strapping, trimly uniformed members of her force arrived in Montreal Monday.

They are here to advise police departments in several Canadian and United States cities on the role women play in British police work.

They will also visit Kingston, Cornwall, Toronto, Hamilton and Niagara Falls in Ontario before going to the United States.

With Miss Stewart are policewomen Sheila Griggall, 27, and Winifred Cross, 28, both of the highway patrol, who will drive a white, police-equipped sports car to the various cities on their tour.

Miss Stewart said the Lancashire police have included women in their highway patrol since 1957.

With 3,480 men and 122 women, the Lancashire force is the largest in Britain outside Metropolitan London. Lancashire County includes the cities of Liverpool and Manchester.

Foxboro U.C. Marks 109th Anniversary

Foxboro United Church has announced that Rev. Prof. Robert Doddie, M.A., B.D., M.Th., of Emmanuel College, Toronto, will be the guest minister for the church's 109th anniversary services this year, on Sunday, September 29th at 11 a.m. and 7 p.m.

Prof. Dobbie is a native of Scotland who came to Canada about 8 years ago. Originally he was a minister with the Congregational Church of Scotland. He obtained his Master of Arts and Bachelor of Divinity Degrees from the University of Glasgow, and his Master of Theology degree from the University of London, England.

For some time Prof. Dobbie was lecturer in Old Testament at St. Andrew's University, Scotland. From there he came to Emmanuel College to assume the chair in Old Testament. Prof. Dobbie is a meticulous scholar whose works have appeared in such notable theological journals as the Expository Times and the Canadian Journal of Theology. For the past two years he has been engaged in research at Cambridge University and Leiden in addition to his teaching duties in Toronto.

The minister of the Foxboro pastoral charge, the Rev. Robert O. Reid, has expressed his pleasure in having such a man come to the Quinte District. "From my own experience," Mr. Reid stated, "I know Prof. Dobbie to be a Christian gentleman, careful scholar, and a speaker of rare wit."

DIAMONDS
RONALD KEEL
JEWELLER
236 Front St. at Victoria Ave.

Orange Glazed Doughnuts

by Mary Moore

Some of you may remember seeing here a letter from Mrs. R. W. B. asking for my recipe for Orange Twists. I gave her Glazed Orange Rolls, because I did not have a recipe called Orange Twists. I asked if she meant a type of doughnut. In a second letter recently received she said it was a doughnut recipe she wanted. I have made these Orange-Glazed Doughnuts now and am ready to give the correct recipe to Mrs. R. W. B. We had some with our tea in the office today. They are delicious.

Dinner Menus

THURSDAY

Pilaf with Meat (see Wednesday); Generous Tossed Chef's Salad; Italian Bread Sticks or Hard Rolls; Baked Custard with Preserved Plums; Coffee.

SUNDAY

Roast Loin or Shoulder of Pork; Spiced Crabapples; Creamed Cauliflower; Zucchini and Tomato Casserole (see Friday); Green Salad with Creole Dressing; Elderberry Pie (see Tuesday); Baumert Cheese; Coffee.

ORANGE TWISTS (Orange-glazed doughnuts):

1 package granular yeast, ½ cup lukewarm water, 1 teaspoon sugar, ½ cup lukewarm milk, ⅓ cup sugar, 1 teaspoon salt, ¼ cup soft shortening, 1 egg, 3¼ cups sifted all-purpose flour.

In the measuring cup add the 1 teaspoon sugar to the ½ cup lukewarm water. Sprinkle granular yeast over top, give this one stir, and let stand 10 minutes. Into mixing bowl pour the lukewarm milk and add sugar, salt and shortening and stir to mix. Add risen yeast liquid. Add 2 cups of the measured and sifted flour. Stir. Add beaten egg and stir. Add remaining 1¼ cups flour and mix well. Scrape down sides of bowl. Butter top of dough. Cover and let rise until more than doubled. (Note: Or if desired make this doughnut dough at night and let rise in refrigerator overnight and in morning let warm up and rise a little more at room temperature.

Turn out on well-floured board and roll out to 1-3" thickness. Cut off strips 1" wide by 8" long. Roll these under your palms, shape into a "twist" or "knot" or "figure-8". Place on floured board and let rise until about ¾" thick, uncovered. It facilitates handling and encourages crustiness if they dry somewhat on top. Have ready hot shortening at 390 deg. Fahr. Carefully slide about 3 or 4 doughnuts from board into hot fat and let brown on one side, then turn over and brown second side. Use handle of wooden spoon to turn them to prevent pricking the crust.

NOTE:

Temperature of fat falls to 375 deg. Fahr. when doughnuts are added, which is the temperature at which they should fry. Fat should be about 2½" deep.

Use either a temperature-controlled electric fryer or pot or a thermometer. (Or if you have none of these pieces of equipment adjust heat so that a cube of bread browns in 40 seconds.)

Drain on paper towels or unglazed paper. While quite warm dredge in icing sugar then dip in Orange Glaze and drain on icing-sugar sprinkled-plate or on cake racks: Grated rind one large orange, juice of one large orange, ⅓ cup hot water, 1-3 cup sugar. Dissolve the sugar in the hot water, add the orange juice and rind and stir. (Requires no cooking.)

NOTE:

If desired, of course, doughnuts may be cut out with standard doughnut cutter and orange-glazed.

Do try these.

3-TO-GO

That's right girls . . . Our "Stereo RECORD PLAYER" Contest ends this weekend, time's running short —so ask your family, friends and relatives to help out — have them award the points of their purchases to you!

STEREO RECORD PLAYER CONTEST

STANDING FOR SEPTEMBER 24th.

53896	Barbara Boyd	7079	Pamela Smith
44453	Judy Davidson	6779	Cheralette Kerr
31019	Peggy Thomson	6254	Susan Hunter
26519	Joanne Wiggins	6150	Diane Maracle
26423	Jane Morton	5968	Nancy Latham
20085	Evelyn Eagle	5751	Ann Brady
19557	Jane Ashley	4817	Barbara Vardy
17741	Kathy Casey	4413	Mary Wilson
14244	Cathy Donohoe	3868	Ruth Wright
14207	Maureen Collins	3503	Bonnie Munroe
7999	Susan Chase	3492	Nora Butterwick
7265	Susan Rendell	2994	Sharon Ellis
7206	Marion Perdham		

LESLIE'S Fine Shoes

P.S. If you don't quite win the "Stereo Set" don't feel too bad — there are 3 other prizes you'll like.

SUNBEAM!

HAND MIXER

$14.88

ONE NEED SAY NO MORE!

WALKER HARDWARE
248-50 FRONT STREET
"THE HEART OF THE CITY"

FINEST FOODS at LOWEST PRICES

12c OFF BREEZE Gt. 79c
HEINZ KETCHUP 11-oz. 23c
SALADA TEA BAGS 60's 79c
Shredded Wheat 12-oz. 33c
ROYAL YORK Peanut Butter 16-oz. 35c

BELLEVILLE BIG INDEPENDENT GROCERS

Plenty of Free Parking Space At The Following B.I.G. Stores

THOMPSON GROCETERIA, 39 Bridge St. West, Phone WO 2-3282
WRIGHT'S FOOD MARKET, 84 West Moira St., Dial WO 8-6398
O. HALES, 141 Victoria Ave., Dial WO 8-6485
MITCHELL'S FOOD MARKET, Rossmore, Phone WO 2-1612 Mt. View

World Y.W.C.A. Past President Addresses U.C.W. Conference

"The Christian Woman and the World" was the theme of the Conference of the United Church Women of the Montreal-Ottawa Conference and the Bay of Quinte Conference meeting held at Ivy Lea, Ontario, on September 20, 21 and 22nd, the Guest speaker dealing with the theme was Miss Lilace Barnes, immediate past president of the World Y.W.C.A. and of the United States Y.W.C.A.

Sketching an broad terms the crises of today Miss Barnes said, "We are living in one of the small worlds of God's galaxy of worlds, where little children in elementary grades already have an acceptance of terms which adults and even college students cannot comprehend. Change is coming to man's perspective, and experience, new dimensions into which man's minds are being forced. We feel a terrible need sometimes to escape, she said, but we dare not, as Christians. The church is really ourselves at work in the world."

"In our world today there is division, hunger wherever we look; fear, uneasiness, insecurity which is really cruelty. Much of the struggle and fear is related to the opening of new doors. Privileges and powers of the few have become the property of many, and great problems are created; fundamental changes shake the structure of society. The change comes before we are ready to accept it — or use it wisely — economic tidal wave born of the deep hunger of people."

WORLD PROBLEM

Miss Barnes referred to the bitter antagonism of the women of Persia when the Shah banished veils; of today's racial problems; of Nigeria where she was present when British and African decided the matter would come at once though unready for it.

"We could not stop this tidal wave if we wanted to," she said. "We are caught up in it. We must guide it where we have wisdom, and risk giving the wrong kind of help; one must gamble if in the direction of growth; she referred to the cry of a woman in Rhodesia "Help us now in any way you can". There is a passionate hunger for dignity, independence, education, as for water in a thirsty land.

Miss Barnes said that the challenge to Christian women is to find their way behind the headlines, behind the Statesmen, where ordinary people (like us) live, hunger and fever are real. She spoke of sitting in a small group of women in a sea coast town in Africa. "You know all the coastal areas where the ships come in the slums are very bad, the mothers lack all feeling for work by day, the children run wild. The motherliness and neighborliness that being an African woman are gone; how can we transplant it?"

YOUNG LEADERS

Considering many countries, young and unsophisticated in world affairs, how young the leaders are! Often in their twenties, educated in other countries than their own; their wives women of dignity and distinction. Not with little outreach in underlands, their education standards not equal to their husbands. They are trying to preserve and safeguard the great qualities of their own land, and yet reach out.

Nationalistic pressure is being put on young Christian women in Rhodesia, as citizens their patriotism measured - how may they keep freedom of perspective to work peacefully??

"In our land young people are no longer willing and able to accept the authority of the Christian faith of an earlier day; a new kind of listening and talking with young people is needed. They are baffled and frightened, and are caught up in the speed tensions of our time. Mobility problems present themselves. Our government stands, "I don't make any friends any more; I know lots of people — I join things we are given so much to leave friends. This is the price we pay for gathering people into our hearts - we leave something of ourselves behind but it is part of the glory of belonging to God's great family.

Suburban developments may present specific problems — school age children at school, husbands away from early morning, incredible numbers of young wives, probably college graduates, suffer from incredible boredom, in turn resulting in a variety of other problems such as daytime drinking and so on. Psychiatrists say that many sex problems are the result of differences in other areas. Divorces are often part of the picture.

VISITS CHUNG KING

The speaker flew into Chung King in the dry season, over the caves in the hills, to the valley below. If it had been the rainy season they would have landed on the hilltops, just rolling up the landing mats. So we must the Christian be able to transfer from one situation to another; the thing that is vital, a sound perspective where values are concerned.

Miss Barnes warned "Some quite ordinary people will build the future; will it be of walls to divide, with distrust and hate? It is peculiarly important for us as Christians to be aware of this. The whole way we live day by day decides how we build the future." Dr. Albert Swetzer was quoted as saying that great ideas come into the world as doves, with a faint flutter of wings.

The U.S. National Council of Y.W.C.A. took a stand on the race issue and representatives joined in the march on Washington. Miss Barnes spoke of her personal impressions as she joined in the march, where the Christian leadership in command held it in dignity and safety; it was bathed in glory, she said.

Seen on television Martin Luther King was not impossible to see small. Miss Barnes was on the plane on which he was a passenger from Chicago to Washington. So impressed was she, she asked to shake his hand at the Washington Airport, the slight before the march and felt the greatness of his spirit, a spirit she was sure neither he nor those leaning on him in earlier days were ever suspected he possessed.

Below he has taken people young and old, who risk their lives, go to places of danger with dignity and control. The speaker was present in a church where they were training to go to the countryside to canvass for volunteers to go to the pubs, and they had to promise they would demonstrate peacefully. They were taught how to protect themselves without fighting back; how to cover their heads with arms for protection; the words, my sons, the Anglo-Saxon race."

Discussion group sessions, led by prepared leaders, followed all addresses.

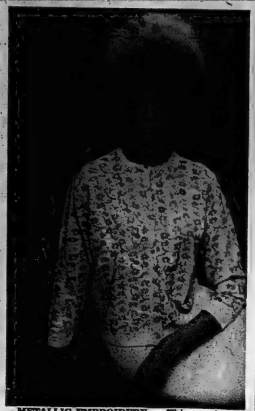

METALLIC EMBROIDERY — This sweater with metallic embroidery in golden and silver threads in an abstract leaf pattern (designed by Holiday of Toronto) is in a parchment-colored boucle knit of antron nylon. The cardigan becomes an ensemble when paired with a matching skirt. (CP Photo)

to the United Nations are only one generation away from tribal customs.

CHAPEL SERVICE

A chapel service was conducted on Sunday morning by Rev. D. D. Garnor, B.A., D.D. of Wall St. church, Brockville. Using the theme Christian Witness he said instead of emphasis on other lands today, we would be told first to take the gospel to the Anglo-Saxon race in Canada; Jesus would say "you know them - but them". In late years the frontier has been at home, the suburbs of the city, your sons, my sons, the Anglo-Saxon race."

During the business session $25 was voted to be sent to the anniversary fund.

A reading was given by Mrs. B. Haggart. and Mrs. William Donnan contributed a vocal solo. The meeting was closed with a hymn and prayer.

BUY GOAT CHEESE

Japanese food - processing firms are importing 570 tons of Norwegian goat cheese this year.

SLIM, FEATHER LIGHT EYE-GLASS HEARING AID PRACTICALLY NOBODY KNOWS YOU'RE WEARING.
TEMPLETON
Hear clearly again ... with a PHILIPS Novelty HEARING AID
Home appointments arranged
Please, send FREE literature
NAME
CITY
ADDRESS
QUINTE HEARING AID CENTRE
086 Bridge St. E. WO 2-7594

Church Groups

IVANHOE W.M.S.

The monthly meeting of St. Andrew's Presbyterian W.M.S. and Ladies' Aid was held at the home of Mrs. Barton Haggerty on Wednesday evening, September 18th with Mrs. L. Sills, presiding.

The worship service outlined in the Glad Tidings was followed, led by Mrs. T. Dodd on the theme, "That the World May Know." Assisting in the service were Mrs. Wayne Reid, Mr. T. Dodd and Mrs. J. Hassall.

L.O.L. Host At Pot Luck Supper

POINT ANNE — On Saturday evening in the Point Anne Orange hall the L.O.L. 2389, were hosts for a potluck supper and euchre for their families, friends and visitors.

Bro Bernard Fox was chairman for the evening. After his brief address he called on Mrs. Percy Akey, who read a poem, appropriate for the occasion.

A hearty meal of many varieties of good things was enjoyed. Euchre was played with the favors going to: ladies, Mrs. Eva Juby, Mrs Hazel Insley, Belleville; low, Mrs. Lena Akey, Canniton. Men's: Earl Keene, Belleville; Milton Akey; low, John Beale, Canniton. Lone hands, Earl Keene who also won the door prize. Ladies' lone hands, Mrs. Edna Bradshaw, Belleville.

After euchre the evening was spent in renewing acquaintances.

Those attending the evening from a distance were: Mr. and Mrs. John Beale, Mrs. Percy Akey, Mr. and Mrs. John Botting, Canniton; Mr. and Mrs. Earl Keene, Mrs. C. Kincaid, Mrs. William Insley, Mr. Joseph Doxtator, Mr. and Mrs. Lee Bradshaw and Stevie, Mrs. O. Bradshaw, all of Belleville; Mr. and Mrs. Vernon Hamilton of Peterborough; Mr. George Phillips of Toronto.

The French Salon of Hair Design
OUR
"SUPERVISED NURSERY"
Will Be OPEN Every
Tuesday - Wednesday - Thursday
9 a.m. to 5 p.m.
"FOR THE MOST IN ELEGANCE"
WO 2-7470 & WO 2-7625
Opposite "El Rancho" 332 Front St.
"BY APPOINTMENT ONLY"
3 STYLISTS TO SERVE YOU (Rear of Building) FREE PARKING

CHOWN'S CHINA VALUES
EARLY AMERICAN
PRESSCUT CRYSTAL
Candy Dishes 37c Celery Dishes 59c
Cake Plates ... 79c 4-pc. Cream & Sugar $1.69
We carry a full line of BUNNYKIN CHILDREN'S DISHES
8-PIECE TUMBLER GLASS SETS From $1.69
See our large selection of attractive
COOKIE JARS From $2.29
WASTE BASKETS Handy in bedrooms, bathroom, children's room ... and at an economical price. Only 79c
See Our Selection of
WHITE ENAMELWARE
Specially priced Double Boilers, Dishpans, Coffee Pots, Tea Kettles, Pails, etc.
Values to $3.25 YOUR CHOICE 89c
● VALUE ● QUALITY ● RELIABILITY
CHOWN LIMITED HARDWARE
BELLEVILLE PLAZA PHONE WO 8-6777

Bishop's DUTCH BULBS
CHOICE TOP-SIZE
Grow beautiful early-spring blooms by the armful with a minimum of effort. Simply dig a hole and drop one in ... Flowers are pre-formed in the bulbs, so it's imperative that only mature, blooming-size bulbs be planted. Full directions supplied.
New, Vigorous
DARWIN HYBRIDS
8 outstanding new varieties including PERKY COMO, SILVER WEDDING, SCARLET O'HARA.
5 for 75c 10 for 1.25
25 for 2.75 50 for 4.95
RAINBOW MIXTURE
DARWIN TULIPS
Our choice blend of ten or more outstanding varieties of tall, stately Darwins. Best for Mass Plantings ... best for beginners, too. Set out in groups of 20, 30 or more for best effect.
25 for $1.65 50 for $2.95 100 for $5.95
AND FOR A VARIED DISPLAY ...
SINGLE, EARLY, DOUBLE EARLY LILY-FLOWERED, PEONY FLOWERED, COTTAGE, PARROT AND BOTANICAL TULIPS.
A wide assortment suitable for forcing, bedding, rockery and display throughout April and May.
KING ALFRED DAFFODILS
— THE ONE OUTSTANDING, HUGE, DOUBLE-TRUMPET YELLOW FAVORITE
— PLUS A SELECTION OF 9 OTHER TYPES AND COLORS.
(Daffodils bloom early and are best for permanent plantings. They multiply rapidly).
JUMBO POTATO SIZE BULBS
10 for 1.65 25 for 3.95 50 for 6.50 100 for $12.
HYACINTH GLASSES
FLOWER POTS
BULB STONES
POTTING SOIL
"YOU NAME IT ..."
HYACINTHS
Your choice of six full-blooming varieties.
Top-Size (for indoor forcing)
5 — $1.25 10 — $2.35
25 — $5.50 50 — $9.95
Second-size (for bedding)
5 — 75c 10 — $1.35
25 — $3.25 50 — $5.95
CROCUS
The First Blooms of Spring ...
Plant in beds, rockeries or even in the lawn. Yellow, Purple, White, Striped or Mixed.
10 — 49c 25 — 95c
50 — $1.85 100—$3.75
WE COULD SELL CHEAPER . . .
But the quality of bulb would be cheaper too, and we don't think that would be fair to our customers. Most people rely on BISHOP'S for good supplies, good advice and good service, so we'll feel we were taking an unair advantage by importing a supply of 'bulblets' to use as a promotional gimmick.
THE BULBS WE SELL ARE OF PROFESSIONAL GARDENER QUALITY. THEY BLOOM.
WE'LL MAIL YOU A
COMPLETE PRICE LIST
AND DELIVER YOUR ORDER TO YOUR DOOR
JUST CALL:
WO 8-5533
Bishop's Seed AND GARDEN CENTRE
81 - 85 STATION ST.

'Lines on Life'

By Dr. Stuart R. Kennedy

When Rabbi Enzyx reached his latter years, he sat weeping one day amidst his assembled students. "Why do you weep, Master" they asked. "My pupils, the world to me," he said, "the Almighty will try me with questions. He will not ask me: 'Why have you not been like Moses' — for I am not Moses. Nor will He ask why I have not been like Isaiah — for I am not Isaiah. "Then why do you weep?" his distraught disciple asked. "Ah," sighed the Rabbi, "for He will ask me: 'Why have you not been Enzyx!' And what shall I answer?"

WILFUL OPINIONS

The Rabbi understood well the dilemma, even the tragedy of human affairs. Society bears in so heavily upon us that often it seems we can only fulfill ourselves by playing a role, acting a part, becoming something other than ourselves. It is not easy to hold firm to the image of what we, ourselves believe ourselves to be. Always, to be assignment given us by the wilful opinions and the false expectations of others, seems to transcend the call of our own fading voices.

We are expected to concentrate our energies on "making impressions," "winning friends" and "pleasing crowds."

We are made and unmade by those who surround us with their false affections, whose limited concern in us stretches no further than their own egos. And for their appeals, their smiles, their gratulations we scrape and bow, bend and kneel, contorting the form of our own personality that it may conform to their conception of what we ought to be. If to their own selves, and our own, we must be true, can we ever be true to anyone?

If I cannot learn to love my neighbor as himself — with a builtin guarantee that I will let him be himself — how can I ever learn to love my neighbor?

The vision is one another for what he is, and to refuse to condemn him for what he is not, consent to those who scrupulously criticize and defend their own uniqueness and will not barter it for the false prize of popularity.

SELF-CONCERN

But truth to tell, being true to ourselves alone is only a half-truth. We must consider self - concerns with a willingness to share ourselves with others. We must be ourselves, and yet, must be more than ourselves. There are all too many examples of men who justify their efforts only in terms of what it does for them. They forget that a man must not only be concerned with what he is doing for himself, but what he is doing to himself.

We have the moral duty to "love ourselves" — which is to say that if we will not esteem our own persons properly, we will never come to understand the need of others for our care and our concern for them. This is the lesson we learn from the human need for quality, only those who feel "equal" will perceive and know another man's passion for equality. But beware the man who believes that he is "more equal" than anyone else. Beware him whose self - esteem breeds self-worship, for his "love" is really a self - indulgence which divides rather than joins his links to the lives of others.

LOVE THY NEIGHBOR

We walk along the narrow line of a tight - rope; we must be to ourselves and yet never cease to be more than ourselves.

Perhaps this is the profound-er meaning of what seems like a simple commandment: "Love thy neighbor as thyself." Two people are always involved — we our alone — and always the esteem we have of ourselves must be linked to the love we share with others.

Flower Displays Are Demonstrated

Members of the Peterborough and District Gladiolus Society held their annual dinner meeting on Friday night in Peterborough when it was decided to donate $200 bulbs to the junior members of the society.

Mrs. Evelyn Bryant of Belleville discussed the importance of artistic displays when exhibiting at flower shows. She demonstrated various pointers on creations using driftwood as a base for arrangement.

Film slides of glandiolli gardens taken at Niagara Falls were shown by Fred Storey.

Women's Institutes

FOXBORO W.I.

The president, Mrs. L. Trupp, was the hostess when the Foxboro Women's Institute met for their September meeting.

The meeting was opened in the usual way by the president and a variety of answers were given to "My Pet Peeve," by the seventeen members and five visitors present. An invitation from the Pine Grove Institute to attend their short course on "Women's Institute Procedures" was read, also a number of "thank you" cards and notes.

A notice from the Hospital Auxiliary regarding their fashion show resulted in some interesting facts about the work of the Auxiliary being given by Mrs. M. J. Weller.

It was decided to send $20.00 to be used for the Northern Institutes.

Mrs. Hayton took charge of the meeting and introduced Donna Moorcroft, a 4-H Club member, who gave her speech on her special project as a third year garden club member, "The Life of Senator Dimkin," since Donna's special project is a strawberry patch. Following Donna's humorous and interesting and informative speech Mrs. Hayton called on Sharon Lewis who had attended a 4-H Club girls conference in May. The theme of the conference was "A Girl and her Coat" gave some of the ways in which being a 4-H Club member could help a girl in her life's work or as a homemaker.

Since it had been stressed at the Officers' Conference in Coaldale, for Women's Institutes in June that all members be ladies convenor, Mrs. Skinner read from the handbook some of the material given there on the making of resolutions and matters of business.

Mrs. Schell read "The Postmaster" Lament," and closed that part of the program.

During the rest of the business it was decided to have discussion on the fireworks at a later date. A committee to make up a list of local activities was selected.

This meeting being under the convenorship of the "Resolutions convenor, Mrs. Skinner read from the handbook some of the material given there on the making of resolutions and drawing them up in a manner acceptable to the necessary authorities.

"Do not only make resolutions, keep them," was the motto given by Mrs. W. L. Johnston, saying in part, "Why make a resolution if you are not going to keep it?"

A delicious lunch was served of had a social half hour enjoyed.

ONTARIO INTELLIGENCER, Thursday, Sept. 26, 1963

OBJECTIVE UNCHANGED

AUCKLAND (AP) — Gen. Lauris Norstad, former NATO Supreme Commander in Europe, says the Soviet Union may have changed tactics in world domination remains objective. Norstad, who is New Zealand on business, said present conference Tuesday that NATO's strength should be maintained and increased.

TOMORROW'S FORECAST

Fine for shopping! Big crowds will be followed by big savings in every department at Cherney's!

Cherney

OUR POLICY

To give every one of our customers the highest quality merchandise at lowest prices plus the service they want!

VOL. 1 NO. 1 — BELLEVILLE, THURSDAY, SEPT. 27, 1963 — NO LOWER PRICES ANYWHERE

Classified Sale

TWO BIG DAYS ONLY!...SALE STARTS FRIDAY AT 9 A.M. A STORE-WIDE, MONTH END CLEAN-UP OF FLOOR SAMPLES, DISCONTINUED LINES AND ODD LOTS!...BE EARLY FOR BEST SELECTION.

FURNITURE

FIVE PIECE CHROME SUITES

Dinette suite with extension table plus 4 comfortable chairs. Limited quantity priced for this sale at 36.66

CONSOLE TABLES

Beautiful walnut tables with fold-over top that has extra leaves to add table to space. 60"... ..... 88.00

STURDY CHROME STEP STOOLS

Cash and carry stools have padded seats and backs, heavy tubular steel construction. Cherney's fixie price 7.77

POPULAR 39" SIZE CONTINENTAL BEDS

Good quality quilt-top mattress and matching box spring, set of 4 legs and vinyl covered headboard. Sale today 96.00

MAPLE FINISH BUNK BEDS

Comes complete with spring-filled mattresses, guard rail and ladder. Reg. 74.50 ..... 52.00

7-Pce. Modern DINETTE SUITE

Buffet and hutch with sliding glass doors, large size extension table, 6 side chairs with upholstered seats and vinyl backs. Reg. 329.50 ..... 248.00

CHINA CABINET

Walnut cabinets with glass door, felt-lined silverware compartment in drawer, Choice of styles. Reg. 159.95 ..... 111.00

CASH 'N CARRY CHROME CHAIRS

Limit of four to a customer. Sturdy construction. Upholstered. Choice of colors 2.97

DINING ROOM CHAIRS

Love back style in a choice of walnut or mahogany finish. Upholstered seats. Reg. 16.95 ..... 10.88

MODERN SOFA BED SUITE

Handsomely styled 3-piece suite consisting of sofa bed and matching chair. Attractive plaid and stripe cover. Very special 88.00

3-PIECE KROEHLER CHESTERFIELD SUITE

Brown nylon cover, foam cushions. Regular 329.00 ..... 188.00

3-PIECE DAVENPORT SUITE

With full arm chair. Special 99.00

3-PCE. RED CHESTERFIELD SUITE

By Sklar, Brown, nylon. "Bed by night . . . sofa by day". Reg. 369.00 ..... 288.00

3-PCE. BEDROOM SUITES

Handsome walnut finish. Suite consists of dresser with mirror, 4-drawer chest, vanity counter and bed. Very Special 77.77

3-PIECE MODERN WALNUT SUITE

Rugs 12" wide. Dresser with bevelled mirror, chest of drawers and double bed. Reg. 275.00 ..... 187.00

SET OF 3 OCCASIONAL TABLES

"Trak"-like finished tables. Set consists of two end tables and one coffee table. Cash 'n Carry 28.77

HI-BACK SWIVEL ROCKER

One only! Beautiful vinyl upholstered. Foam backs and seat cushions. Reg. 119.00 ..... 76.00

SAUCER CHAIRS

Two only! Moulded plastic type with sturdy, wrought iron frame. Reg. 24.95 Now ½ Price 5.48

LARGE SIZE HOSTESS CHAIRS

Solid construction throughout! Comfortable spring-filled seats. Assorted colors to choose from. Cash 'n Carry. Reg. 12.95 ..... 7.99

Convenient ROLL-AWAY BEDS

Three position sleeper in assorted vinyl/ tapestry fabrics. Beds come complete with mattress. Limit two. Cash 'n Carry 16.77

3-PIECE KROEHLER BEDROOM SUITE

Modern style suite in genuine walnut. Triple dresser, chest and bed. Regular 399.00 ..... 243.00

KROEHLER LOUNGE CHAIRS

2 only! 100% nylon cover, foam seat cushions. Reg. 119.50—½ price 57.25

OCCASIONAL ARM CHAIRS

All steel, bronze finished frame. Walnut finished arms, vinyl upholstering. Choice of colors. Reg. 32.00 each 15.88

SWING KING RELAXER CHAIR

One only! Hi-back style with hideaway rest. Vinyl covering. Reg. 149.95. Now ½ price 74.50

CONVENIENT SPACE SAVERS

Easily convertible! Attractive sofa, by day — comfortable bed at night. Choice of colors 36.77

KROEHLER SWIVEL ROCKER

Modern style with foam cushions, seat and back. Fully reversible cushions. Choice of colors 49.75

VINYL COVERED BASSOCKS

Good selection of popular colors. Walnut finish legs. Cash 'n Carry 1.97

POLE LAMPS

Bright brass combined with cocoa or off white. Rods adjust. Swivel bulbs. Save 7.77 to 9.77 extra. Special 7.77

GOSSIP BENCHES

Modern style in hand plastic. Attractive table top and vinyl covered seat. Special 8.88

BEDDING

SPRING-FILLED MATTRESSES

Smoothtop mattresses with hundreds of individual coils. No buttons or tufting. All standard sizes available. Price 28.77

ODDS & ENDS—BOX SPRINGS

Choice of Sorta, Simmons or Beverley. Limit two. Each 15.00

NYLON COVERED RED CHESTERFIELD

Modern style with foam cushions, easily made in both comfortable double bed, 100% nylon cover. Comes complete with good quality innerspring filled mattress 158.00

3-PIECE SKLAR CHESTERFIELD SUITE

French Provincial in attractive nut. Regular 325.00

BRAEMORE 3-PIECE CHESTERFIELD SUITE

French Provincial in beautiful walnut. Regular 345.00

APPLIANCES

MOFFAT 24" GAS RANGE

Deluxe model with clock controlled broiler, oven window and other fine features. Special 177.00

WESTINGHOUSE AUTOMATIC WASHERS

Heavy duty model, handles 12 lb. load with cam. 4 washing cycles. Suds and water saver. Limited quantity. Installed 238.00

WESTINGHOUSE DISH WASHER

One only! "Roll-About" model. Deluxe model. Demonstrator. Regular 249.00 ..... 198.00

McCLARY-EASY ELECTRIC RANGE

4 Burner model with automatic oven control and utility drawer. Special 118.00

REACH 30" RANGE

Complete with vented Inferno Reflecting unit and oven. Deluxe heat control 148.00

McCLARY-EASY WASHER

Automatic model with exclusive "Sprinkler" 238.00

28.2 cu. ft. CHEST FREEZERS

Has all the most wanted features including safety signal light. Yours for 228.00

RADIO & TV

23" TELEVISION

Famous Westinghouse make. Handsome portable model. Price with trade 228.00

23" TELEVISION

Desirable Admiral console model with 3 speakers and bonded picture tube. Regular 369.95 Value. Our only ..... 238.00 with trade

5-TUBE RADIOS

Made by Westinghouse. Choice of colors. Reg. 24.95 value 16.88

PORTABLE RECORD PLAYERS — ADMIRAL

Model with 12 recordings, automatic changer. Reg. 54.95 value for only 43.00

PHILIPS AM-FM STEREO

1963 model! Has all the most wanted features. 179.95 value for 199.00

23" TELEVISION

Handsome Philips console model. Model No. 23GC300. New 1963 model. Reg. 329.95 value. Special ..... 268.00 with trade at only

WESTINGHOUSE STEREO

Value and feature packed 424.PW console. Reg. 329.95 value 158.00

23" MARCONI TV

$167. with Trade

FLOOR COVERING

OVAL BRAIDED RUGS

Size 9'x10' only on sale—Blue. Regular 43.50 ..... 37.95

LIMITED QUANTITY

Congoleum Rugs

SIZE	REG.	SALE
6'x9'	7.20	5.36
9'x12'	14.35	10.88
9'x13'6"	16.10	12.10
9'x15'	17.90	13.44

STAIR CARPET

27" wine oriental pattern axminster. Good quality, long wearing. Reg. 5.95 lin. yard. Lin. yard 4.44

Bissell Sweepers

Famous "Perfection" model for those quick carpet clean-up jobs. Reg. 8.95 value. Per Only 6.88

RICE STRAW

SUMMER RUGS

A limited quantity at these sale prices!

SIZE	REG.	SALE
4½'x7½'	5.50	3.75
6'x9'	8.95	6.48
9'x12'	14.95	8.48

VISCOSE MATS

Popular "Candy Stripe" mats in one size only. 24x36". Each 1.94

MISCELLANEOUS

LLOYD STROLLERS

End of season clearance. Compare anywhere at 19.95 ..... 12.77

KENWOOD BLANKETS

All wool "Princess" quality, by Wabasso with lovely Jacquard designs. Value for just 15.95

BEDROOM BEDSPREADS

Completely reversible, colonial spreads. Woven from 100% fine cotton, machine washable. Heavy fringe — single or twin-bed size. (If applied or ready-made.) Compare at 23.95 ..... 12.77

3 ROOMS OF FURNITURE

27 pieces in all! 9 pce. livingroom group, 7-pce. bedroom group and 11-pce. dinette group. Limited quantity at above prices 288.00

KENWOOD BLANKETS

"Rancrest" quality. All wool and satin bound. Choice of 4 beautiful colors and sizes. Reg. 13.98 ..... 12.98

BEAVER BRAND BLANKETS

72"x84" wool and viscose blend. Cosy pastel shades. Whipped ends. Plain or white checks 7.98

CAMELLIA BLANKETS

Handsomely satin bound blankets of all wool and viscose. Choice of 6 colors. Special 5.98

TRAPPER BLANKETS

Ont hand, 72"x90" blankets of wool-viscose blend. Whipped ends. Rain-bow tones! Special 8.88

Cherney's FURNITURE WORLD

SHOPPING PLAZA BELLEVILLE

Liberal Leader

(Continued From Page 1)

...ssion.

The margin of the improved ...owing over 1959 lay in the 18 ...w seats fashioned out of ...nks of Metropolitan Toronto ...a redistribution this year. ...ey took eight of these—all in ...d Conservative territory ...while the other two parties ...ok one apiece.

Elsewhere, there were scat...ered gains and losses with the ...onservatives gaining seven ...om other parties and losing ...ix; the Liberals gaining five ...nd losing seven and the NDP ...aining two and dropping one.

All 16 ministers were re...urned with Premier Robarts, ...ho had a landslide win in Lon...on North, but a prominent fig...re in the government party ...as lost in Essex South in the ...efeat of William Murdoch, ...peaker of the last legislature. ...e was defeated by Liberal Don ...aterson.

The Conservatives also re...urned the first woman mem...er of the legislature since the ...efeat of Agnes Macphail, long...time CCF member, in 1951. She ...as Mrs. Ada Pritchard, 62-...ear-old Hamilton city senior ...controller, who held the Con...servative seat of the former la...bor minister, W. K. Warrender, ...a Hamilton Centre.

MACDONALD IMPROVES

NDP Leader Donald C. Mac...Donald coasted back in Yor...k's York South, winning his ...third election, but had his 1959 ...margin of 5,503 reduced to 3,557.

Premier Robarts backed up ...his victory as party leader with ...a overwhelming success in his ...own riding. He increased his ...margin to 8,288 from the 2,228...vote plurality he got in 1959 ...when he was minister of educa...tion.

Mr. Wintermeyer nosedived in ...Waterloo North as a 1959 plur...ality of 4,162 was transformed ...into a deficit of 2,737 in favor of ...Keith Butler, 43, owner of an ...insurance agency and a ...wounded veteran of the Second ...World War.

Mr. Butler, "semi - stunned," ...to be put it, after bringing down ...the biggest target among the ...enemy in his first try for pub...lic office, said he felt Liberal ...support for state-run pensions ...influenced voters in the insur...ance business to vote Conserva...tive in a district that has sev...eral large insurance firms em...bed in it. The Ontario govern...ment's controversial old age ...pension plan would operate ...through private firms.

Mr. Wintermeyer, native son ...of Kitchener in the Waterloo rid...ing and House member since ...1953, attributed his defeat partly ...to the fact that he spent little ...time in the constituency during ...the campaign as he hustled ...around the province during the ...last month.

The political blow followed by ...only a few hours a personal ...family upset when his father, ...Ward C. Wintermeyer, was ...taken to hospital gravely ill.

High - ranking supporters, in ...the first blunt postmortem, de...cided that the tough campaign ...waged by Mr. Wintermeyer ...reflected both locally and ...across the province.

Friends commented that the ...style of the campaign—heaping ...harsh criticism on the Robarts ...administration — destroyed Mr. ...Wintermeyer's home-town image ...as a personable, straight...laced politician.

Some argued that the leader ...received bad advice and sug...gested that Mr. Wintermeyer's ...image throughout the province ...had been distorted into that of ...a hack-raker.

The illness of Mr. Wintermeyer's father, 73, and his defeat in ...his home riding came within ...hours of each other. He arrived ...at party headquarters in Kitch...ener shortly after the polls ...closed, saying he had been ...beaten by his father's illness, ...and 45 minutes after the polls ...closed his defeat in his home ...riding became a certainty.

"I just can't understand it," ...the Liberal chief commented as ...he returned told the story. "We ...thought we were all right here. ...It's like being hit with a. . . ."

His voice trailed off.

Mr. Wintermeyer has been ...party leader since, taking over ...from Farquhar Oliver, an ...equally unsuccessful predeces...sor in 1958.

OLIVER WINS AGAIN

Mr. Oliver, now dean of the ...legislature by point of service ...having been first elected in 1926, ...was returned Wednesday as us...ual in Grey South.

It appeared possible he might ...act as temporary House leader ...during a session Premier Ro...barts intends to call next ...month, though there was some ...speculation the choice might be ...Arthur Reaume, Essex North ...veteran who held the seat.

Mr. Robarts' first move after ...his party's return was definite ...confirmation his intention of ...calling the session as soon as ...possible to pass legislation en...abling Ontario municipalities to ...obtain their $141,000,000 allot...ment of Parliament's $400,000,...000 Municipal Development ...Loan Fund. The session also ...would reconstitute legislature ...committees studying municipal ...law and excessive consumer ...credit interest rates.

Mr. Robarts, too, announced ...he wanted hypocrisy to be by...gones on the campaign uproar ...over Mr. Wintermeyer's ...charges — abetted by Federal ...Health Minister Judy LaMarsh ...—that he was trying to sabotage ...her government's Canada Pen...sion Plan. He reiterated that ...he is for co-operation with the ...federal government and without ...political partisanship.

His post-election plans call ...for continuing talks with the ...federal government to integrate ...Ontario's new pension plan into ...the federal scheme, but he had ...few other campaign promises ...on which he had to make good. ...His appeal to the electorate ...was directed almost solely on ...his record as head of the gov...ernment except for diversions ...where he slurred it out with ...Mr. Wintermeyer on attacks by ...the Liberal leader.

He had nothing to say about ...the NDP at all during his ...month of travel through the ...province in search of votes. He ...is recalled as having discussed ...that party only once, and that ...during a press conference when ...he was asked a question involv...ing it.

FERGUSON HAD RECORD

While Mr. Robarts managed ...to better the last election total ...of his predecessor, his mark of ...78 shpporters is far from a rec...ord. Conservative Premier G. ...Howard Ferguson led in ...members out of a House of 112 ...in 1929. Mr. Frost himself won ...94 of 98 in 1955.

But Mr. Robarts — the fourth ...straight Conservative premier ...in the last 20 years—outdid all ...his predecessors in votes ob...tained, passing the 1,000,000 ...mark for the first time. With 99 ...per cent of the polls tabulated ...he obtained 1,030,000 of 2,118,...586 votes. The previous record ...total was 1959's 1,876,014, of ...which Mr. Frost got 868,815.

The Conservatives got 49 per ...cent of the vote while the Lib...erals with 747,086 had 35 per ...cent. The NDP with 329,526 got ...16 per cent. The remaining ...votes went to miscellaneous ...candidates, with less than one ...per cent.

Lost deposits were the order ...of the day for the Communists, ...Social Crediters, Social Credit ...Action candidates, one inde...pendent Progressive Conserva...tive and unaffiliated independ...ents who rounded out the 337 ...candidates.

These included Bruce Mag...nuson, Ontario leader of the ...Communists, in Port Arthur; ...Neil Carmichael, described as ...Social Credit Action leader for ...this election, in Toronto St. ...George, and Gordon Lavergne, ...Progressive Conservative mem...ber of the last House who ran ...as an independent PC after be...ing dumped by the party lead...ership in Russell.

Mr. Lavergne had been men...tioned unfavorably in a report ...by governm e n t investigators ...into a report on municipal in...regularities in Eastview while ...he was mayor of that town. The ...official candidate, Bert Law...rence, beat him, first English ...Canadian to r e - ...French Russell in generations.

In the metropolitan Toronto ...area there were some cheer for ...all three major parties in the ...big block of 30 seats comprising ...Toronto and the York. Snap...ping back from its defection to ...the Liberals in the last Federal ...election, "Tory Toronto" gave ...20 seats to the Conservatives—...including the eight from the new ...10—five to the Liberals and four ...to the NDP.

NEGRO WINS

The one Liberal seat among ...the new ridings — Etobicoke—...went to Leonard A. Braithwaite, ...29-year-old Negro lawyer and ...first of his race ever elected to ...the Ontario legislature. He is a ...member of the Etobicoke Town...ship council.

Fred Young took the new rid...ing of Yorkview for the NDP, ...and Stephen Lewis, 26, son of ...national vice - president David ...Lewis, unseated YorkWest from ...the Conservatives.

Another notable win in the ...Metro area was that of Progres...sive Conservative Edward Dun...lop, blinded while winning the ...George Medal for heroism in ...the Second World War, who took ...the new Forest Hill seat.

Sports notables had their ups ...and downs. Progressive Con...servative Syl Apps, former star ...of Toronto hockey Maple ...Leafs, held Kingston in his first ...bid for provincial office after ...losing once in the federal field. ...Joe Krol, one-time kicking ace ...of the football Argonauts, ran as ...a Conservative in York West, ...losing to Stephen Lewis.

Wilfred (Bucko) McDonald, ...former defenceman of the Leafs ...and later unbeatable in the fed...eral field in Parry Sound-Mus...koka, failed in a try for the Lib...erals in Parry Sound.

Federal

(Continued From Page 11

partisan relations between fed...eral and provincial govern...ments.

They seemed to take comfort from Mr. Robarts' promise to work closely with Ottawa on a workable pension plan and the $400,000,000 federal municipal loans program.

Both are cherished projects of the minority Liberal govern...ment which won parliamentary approval of the loans program before Parliament took a sum...mer recess.

Health Minister Judy La...Marsh, who campaigned in On...tario on the portable pension plan, brings it before Parlia...ment when the session resumes Monday. Her campaign battles with Mr. Robarts on the ques...tion may be warmed over in the Commons by jubilant Conserva...tives.

LaMARSH COMMENTS

On the *fate* of the pension plan, which she has said would have to be abandoned without Ontario support, Miss La...Marsh commented:

"It's too early to say what's going to happen. We'll have to wait and see."

Liberals and Conservatives were agreed on one thing—the Conservative MPs would be heartened and more lively as a result of the Ontario election.

One Conservative called it the best news for the party since the April 8 federal election which ended a six-year Conserv...ative term in office and ushered in a minority Liberal govern...ment here.

A Liberal figured the Con...servative MPs would display "vicarious bounce" in Parlia...ment. But he didn't consider this would mean the minority government would be any less determined to win parliamen...tary approval of its plans.

SOCIAL CREDIT SPLIT

The basis of his thinking was that since Parliament recessed one of the three opposition groups—Social Credit—has split into two which might make it harder for opposition groups to combine to alter or defeat gov...ernment proposals.

He suggested that any new Conservative bounce may be offset by the difficulties of get...ting co-operation among four opposition groups rather than the three were before the sum...mer recess.

The Conservatives took spe...cial pleasure from the Conserv...ative preserve in federal elec...tions, Toronto swung sharply Liberal last April 8.

Conservatives contend that the efforts of Liberal cabinet ministers on behalf of provin...cial colleagues in the Toronto area proved to be a liability in Wednesday's voting.

THEY'RE HERE TODAY!

1964 SIMPLICITY

AUTOMATIC WASHERS & DRYERS

CHOOSE ANY WASHER — THEY'RE LOADED WITH EXTRAS

POWER FLOW FLUID DRIVE

- ½ h.p. heavy duty 2 speed motor
- Bleach dispenser
- Safety switch on lid
- Water saver
- Detergent saver inlet

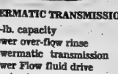

POWERMATIC TRANSMISSION

- 12-lb. capacity
- Power over-flow rinse
- Powermatic transmission
- Power Flow fluid drive
- 5 water-temperature selections

PICK THE DRYER OF YOUR CHOICE

WITH A 2 FULL YEAR WARRANTY

Giant Lint Trap

- Giant lint trap on door for easy cleaning
- Sloping control panel
- 3 temperatures thermostatically controlled
- Many more features

Sun Ray Heating Element

- Germicidal Lamp
- Magnetic door catch
- Air filter drying
- Sun Ray heating element

Vacuum Drying Principle

DROP IN TODAY AND SEE OUR COMPLETE LINE OF AUTOMATIC

LAUNDRY EQUIPMENT

AUTOMATIC DRYERS Priced from 129.88

AUTOMATIC WASHERS Priced from ..... 239.88 With trade

SEE THE NEW '64 FINDLAY RANGES

LOOK AT THE FEATURES:

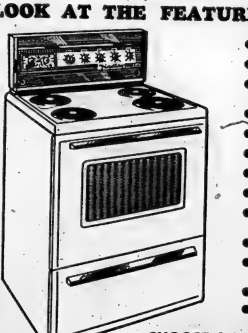

- Lift-off oven door
- Large picture window
- Pilot light—top and oven
- Utility drawer
- Rotisserie
- Automatic pre-heat
- Chrome broiler pan
- Enamel spill trays
- Automatic clock controlled
- Infinite heat switches
- High speed oven elements
- Many more features
- Canadian made

CHOOSE A FINDLAY RANGE YOU'LL BE GLAD YOU DID!

FINDLAY RANGES

Priced from ..... 99.95 With Trade

Buy on Booth's Own Budget Plan With Lower Finance Charges — No Money Down, No Payments Till November.

FINDLAY OIL SPACE HEATERS

For Safe, Clean Home Heating With Circulating and Radiant Heat.

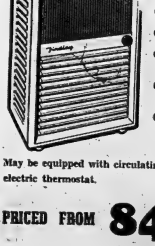

- Stainless steel burner pot
- Beautiful finish
- Cast iron burner rings
- Oil inlet cleaning rod
- A model to suit your home and budget
- Sized from 35,000 to 50,000 B.T.U.
- New rectangular heat exchanger

May be equipped with circulating fan, manual or electric thermostat.

PRICED FROM 84.95

Buy on Booth's Own Budget Plan with No outside finance company. No Money Down and No Payments until November.

BOOTH

RADIO & TELEVISION LTD.

170 FRONT STREET (OPP. CITY HALL) BELLEVILLE

DIAL WO 8-5785

Rite-Way

OPEN EVERY NIGHT 'TIL 10 P.M.

CASH SAVINGS!!

PRICES EFFECTIVE UNTIL CLOSING TIME SATURDAY WHILE QUANTITIES LAST!

HARDWARE DEPT.

WEST BEND 5-9 CUP
PERCOLATOR
8.48 Each
This coffee maker is fully automatic. Polished Aluminum. Black molded plastic handle and base. 10¾" high. 400 watts. 110-120 volts.
Compare at 11.95

HIGH QUALITY NYLON
SEAT BELT
CSA Certified, SAN Approved. Available in 6 attractive colours with many outstanding features. Fully adjustable.
4.58 Each
Compare at 6.95

SELF ADHESIVE FOAM
WEATHER STRIP
36¢
16 ft. long, ¾" wide. Easy to apply on most clean and dry surfaces. Cuts down vibration on automobile doors.
Compare at 69c

MEN'S AND BOYS' WEAR DEPT.

MEN'S DRESS SOCKS
2 prs. $1.
Fine quality Wool Blends or Lambswool and Nylon. Extra reinforcing at heels and toes. Assorted colours. Sizes 10 to 12.
Compare at 85c Pair

MEN'S BRIEFS & TOPS
3 for $1.
100 per cent soft and absorbent combed cotton. Broad seams give added strength. Athletic style tops and regular briefs, available in White. Sizes S-M-L.
Compare at 59c each

MEN'S COTTON 'T' SHIRTS
2 for $1. or 54c Each
Guaranteed machine washable, wear as sports shirt or underwear, short sleeved crew neck style with handy chest pocket. White only. Sizes S-M-L.
Compare at 95c each

JUNIOR BOYS' COTTON
FLANNEL PYJAMAS
Pre-shrunk, fine cotton flannel fabrics, adjustable elasticized waistband in pants. Long sleeved jacket. Assorted printed patterns, sizes 3-6x.
$1. pair
Compare at 1.59

BOYS' JEAN SOCKS
2 prs. for $1.
Stitch resistant, strong hard wearing blend of wool, Nylon and Orlon. Full and Wonder weight in White, Navy and Green. Sizes 9-11.
Compare at 75c Pair

DOMESTICS

HOMESPUN WASHABLE
BEDSPREADS
80x100
Available in assorted colours and Chenille patterns in Twin and Double Sizes. 70 x 97 ..... Just 2.49
3.17 each
Compare at 3.25
Compare at 3.98

LADIES' QUILTED NYLON
SKI JACKETS
7.77 EACH
In Rite-Way's Ladies' Wear Department

Exceptional value in fashionable styling: Complete with roll-away hood under neat attractive collar. Sizes S-M-L in Blue, Red, Black, White, Yellow and Royal.

RESTWELL — GUARANTEED
ELECTRIC BLANKETS
Twin Bed, Single Control 12.67
Double Bed, Single Control 13.67
Double Bed, Twin Control 16.67
Colors include Rose, Light Blue, Light Green and Sandalwood. Made in Canada, 1 year Guarantee. Compare up to .....
21.00

STATIONERY DEPT.

LEPAGE'S MUCILAGE
1 fl. oz. Gripspreader bottle. Excellent adhesive for paper. Safe for children to use.
10¢ Bottle
Compare at 16c each

SPORTS DEPT.

DOUBLE SIDED JUNIOR
DART GAME
17" Diameter board, complete with 3 darts, a good item for indoor playroom. Made in England.
1.27 Each
Compare at 1.98 Each

TOY DEPT.

"LOOK-A-LIKE" ACCESSORIES
"BARBIE" JEWELLERY
Designed for both child and "Barbie." Styles include casual, sports, afternoon and evening wear.
97¢ Set
Compare at 1.59

LADIES' AND CHILDREN'S

LADIES' NYLON AND VISCOSE
STRETCH SLACKS
Made of very durable fabric, has removable belt inside, comfortable to wear. S-M-L Colours: Brown, Black, Teal, Berry, Gold and Green.
4.97 Pair

CHOICE OF MANY STYLES
LADIES' COATS
Many laminated, also other styles in mostly check or solid colours which include Grey, Red, Teal-blue or Brown. Sizes 8 to 18.
$15. ea.

SATISFACTION GUARANTEED OR YOUR MONEY REFUNDED.

CURITY DIAPERS
Soft, absorbent cotton, wrinkle and ravel resistant, very easy to wash. Available in white only. Size 27" x 36".
3.77 Per Doz.

VARIETY OF FASHIONABLE
GIRLS' SLACKS
Your choice of Cottons and Wools. Washable Cordaine, Denims, Wool Flannels and Cotton Tapestries. All Kasha lined except the wools. Sizes 7-14 in many colours.
2.37 Pair

COSMETIC DEPT.

BABY BOTTLE UNITS
Dependable Curity Glass: Complete units with caps and discs. Sizes 4 oz. and 8 oz.
38¢ ea.
Compare at 49c

LISTERINE ANTISEPTIC
22 oz. .....
88¢ ea.
Leading mouthwash and gargle, ideal for colds, sore throats. Kills germs instantly.
Compare at 1.29 Each

GOOD-AIRE DEODORIZER
6.5 ozs. .....
77¢ ea.
Kills odors fast, leaves no heavy perfume odor. Available in handy Aerosol container in Spice and Floral Scents.
Compare at 98c each

32-OZ. SIZE DOROTHY DEANNE
SHAMPOOS
Leaves hair sparkling clean and easy to manage. Your choice of Egg and Lanolin or Castile Shampoo, Lanolin enriched.
67¢ ea.
Compare at 98c each

3-ROLLERS PLUS COMB AND PICKS
BRUSH CURLERS
39¢ pkg.
WITH THIS COUPON.
Reg. Rite-Way Price 49c Pkg.
Compare at $1.00 Pkg.
ITT
Redeem Before Sept. 29, 1963

1 Gal. 'PRESTONE'
ANTI-FREEZE
2.39 GALLON
WITH THIS COUPON
Rite-Way's Regular Discount Price 2.49
ITT
Redeem Before Sept. 29, 1963

BRASS PLATED
RECORD CADDY
1.25
WITH THIS COUPON
Holds up to 60 Records!
Compare at 2.98
ITT
Redeem Before Sept. 29, 1963

MEN'S GOOD QUALITY FLANNEL
SPORT SHIRTS
$1 EACH
With this Coupon.
WHILE QUANTITIES LAST
Compare at 2.49
Assorted colours — Sizes S-M-L and XL.
ITT
Redeem Before Sept. 29, 1963

"THE MODERN TEEN-AGE DOLL"
MARGIE DOLL
1.97
WITH THIS COUPON
Reg. Rite-Way Price 2.67
Compare at 3.98
ITT
Redeem Before Sept. 29, 1963

CHILDREN'S COTTON FLANNEL
PYJAMAS
99¢ EA.
WITH THIS COUPON
Compare at 1.98
Sizes 4-6X Asst.
ITT
Redeem Before Sept. 29, 1963

REFRESHING AND DELICIOUS
HOT DOG and DRINK
20¢
WITH THIS COUPON
Reg. Value 30c
ITT
Redeem Before Sept. 29, 1963

DUNDAS ST. W. (HWY No. 2) Formerly known as the TRENT ROAD **BELLEVILLE** ACRES OF FREE LIGHTED PARKING

NOW — YOU KNOW WE'RE NOT FOOLING

LAST WEEK'S SALES PROVED IT - WE'RE STOCKED AND READY

LET'S DO IT AGAIN!

ADMIRAL STEREO COMBINATION
MODEL Y2411

- Built-in FM-AM radio
- 4 balanced and matched speakers
- Admiral engineered changer
- Lifetime diamond needle
- Automatic frequency control
- Provisions for FM stereo adapter
- Satellite speaker terminals
- 2 watts of "Music Power"
- Beautiful decorator cabinet

MANUFACTURER'S SUGGESTED LIST PRICE 269.95

BOOTH'S WEEKEND SPECIAL **219.88**

BUY ON BOOTH'S OWN BUDGET PLAN WITH LOWER FINANCE RATES

ADMIRAL STEREO COMBINATION
MODEL Y2411

- Built-in FM-AM radio
- Lighted tuning dial
- 4 stereo speakers
- 4 speed Garrard changer
- Adjustable weight tone arm
- Diamond L.P. Needle
- Bass and Treble tone controls
- Built-in FM and AM antenna
- Beautiful cabinet styling

MANUFACTURER'S SUGGESTED LIST PRICE 329.95

BOOTH'S SPECIAL ..... **269.88** EVEN LESS WITH TRADE

BUY ON BOOTH'S OWN BUDGET PLAN WITH NO MONEY DOWN

ADMIRAL Model Y2611

Super Stereo Hi-Fidelity

- Features 6 matched speakers
- Crossover networks
- Garrard type AT 6 4-speed changer
- Exact Balanced 16½" turn table
- Transcription type tone arm
- Diamond stylus
- 2 powerful amplifiers with automatic bass boost
- FM and AM radios
- Built-in FM and AM antennas
- Controls: On-off, Treble, Bass, Balance, Loudness, Function (Phono - AM - FM - Multiplex or Tape)

MANUFACTURER'S SUGGESTED LIST PRICE 399.95

Another Booth's Special **299.88**

SAVE $100.

SAVE MONEY ON BOOTH'S OWN BUDGET PLAN

NOT JUST FACTORY SERVICE, BUT

FREE

HOME SERVICE

By Booth's Own Factory-Trained Technicians

BUY ON

BOOTH'S OWN BUDGET PLAN

With No Outside Finance Company.

NO MONEY DOWN.

No Payments Till Nov.

ADMIRAL 4-SPEED PORTABLE RECORD PLAYER

2 SPEAKERS

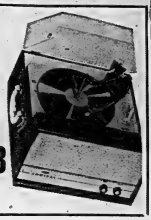

- Powerful Amplifier
- Floating Power Mounting
- Tone Control
- Twin Sapphire Needles
- Choice of Colors.

Mfgr's Suggested List 59.95

BOOTH'S SPECIAL **49.88**

BOOTH'S AREN'T FOOLING IN THE BEST TV DEALS IN TOWN

TRADE

YOUR OLD TV FOR AS LOW AS

139.88

ADMIRAL WORLD FAMOUS

FEATURES:

- Power Transformer
- Multiple Speakers
- Powerful Chassis
- Tone Control
- Beautiful Cabinets
- Lighted Dial
- Bonded 23" Picture Tube
- Full Warranty
- Tilt-Out Chassis
- Many More Features

FOR A FABULOUS DEAL... SEE BOOTH RADIO AND TV

Free Delivery

UP TO 50 MILES

BRAND NEW SETS IN FACTORY-SEALED CARTONS

Thor Washer

Heavy duty wringer equipped with 1¾" rolls and chromium plated drain boards. Wringer index knob provides 8 positions for most convenient location. Free rolling, 2" casters. Main transmission gears sealed in oil. Agitator moulded in smooth Bakelite, Non-corrosive. Guaranteed 1 year with 5-year warranty on main transmission.

WITH WORKING TRADE

88.88

NO MONEY DOWN

BOOTH'S DISCOUNT PRICES APPLY TO TOP QUALITY PRODUCTS—NOT INFERIOR, STRIPPED DOWN MODELS.

BABY CRIBS

Full size, sturdy cribs at clear-out prices. Hurry for these.

Priced from

14.95

35 MM **COLOR FILM**

20 exposures — processing included.

Compare with 3.95

2.48

We reserve the right to limit quantities.

BELL & HOWELL 8 MM. Movie Projector

Monterey DeLuxe

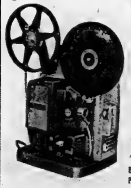

- Sharp 1" f1.6 lens
- Forward, reverse, still
- Gear driven reels
- 400' capacity
- Die cast aluminum case
- Powerful blower

BOOTH'S PRICE **74.88**

NO MONEY DOWN AND NO PAYMENTS 'TIL NOV. ON BOOTH'S OWN BUDGET PLAN.

BELL & HOWELL Model 718 Headliner

Slide Projector

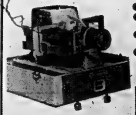

- 500 Watt for brilliant slides
- 4" f3.5 Trionar Lens
- Projects all 2" x 2" slides
- Slide previewer in lamp house
- Complete with slide tray and case

Mfr's. List $89.95

Booth's Special . **59.88**

NO MONEY DOWN AND NO PAYMENTS 'TIL NOV. ON BOOTH'S OWN BUDGET PLAN — NO OUTSIDE FINANCE COMPANY.

HI-FI RECORDS

New shipment just arrived—Several selections to choose from.

BOOTH'S PRICE

19¢ each

TOP VALUE

IN MOVIE PROJECTION

SCREENS

Full 30" x 40" size for bright, clear slide or movie projection.

Take Advantage of Booth's Low, Low Price

FROM **6.88**

ADD THIS TO YOUR ACCOUNT

8-MM. COLOR MOVIE FILM

Daylight or artificial light type. Processing included.

BOOTH'S PRICE

2.48

We reserve the right to limit quantities.

BOOTH

RADIO AND TELEVISION LTD.

170 Front Street (Opp. City Hall) Dial WO 8-5785

Second Section

The Ontario Intelligencer

Pages 17 to 32

BELLEVILLE, ONTARIO THURSDAY, SEPTEMBER 26, 1963

Wintermeyer's Personal Defeat in Waterloo May End Liberal Leadership

KITCHENER (CP) — John Wintermeyer offered his resignation today as leader of the Ontario Liberal party in the wake of a crushing defeat in Wednesday's election.

The Kitchener lawyer who sped to the leadership of the Ontario Liberal party in three years met his Waterloo in a riding of the same name in the space of an hour.

Waterloo North riding voters, who first elected him in 1953 by more than 2,000 votes and doubled the winning margin in 1959, spurned him this time in favor of political initiate Keith Butler, a war-wounded insurance agent who won by almost 2,000 votes in a total poll of more than 39,000.

Voters elsewhere in the province were just as decisive in rejecting the Liberals, sharply reducing the party's weight in an enlarged provincial legislature.

DOOMED POLITICALLY

Mr. Wintermeyer, grey-haired but trim and fit at 46, thus sacrificed doomed politically as the electorate apparently put paid to his leadership.

He won the leadership in 1958 after three years in the legislature and an apprenticeship at Notre Dame, Harvard and Dalhousie Universities and law.

The political blow was compounded by anxiety in the family. His father, millionaire investor Alfred C. Wintermeyer, 73, was sent to hospital three hours before the polls closed for surgical treatment of a perforated hernia.

The elder Wintermeyer, who suffered a stroke two years ago and was confined to a wheelchair, was said to be in grave condition late Wednesday but his condition was described by the hospital early today as "satisfactory."

The Liberal leader conceded defeat in his home riding within an hour of poll-closing and formally recognized the Progressive Conservative victory in Ontario at 9:38 p.m.

Gloom settled quickly into the crowded hotel ballroom that was Ontario Liberal headquarters for the evening.

In Waterloo North, which takes in the twin cities of Kitchener and Waterloo and Mennonite farmland to the north, the first poll reporting gave Mr. Wintermeyer 40 votes to 31 for Mr. Butler and 19 for New Democrat Morley Rosenberg, a student lawyer.

TREND TO PCs

Thereafter the trend was to the Conservatives.

Mr. Wintermeyer maintained his composure and his ready smile in the face of political destruction, congratulating his opponents both locally and province-wide.

"There is another day and there'll be another fight," he said. But he declined to comment at his one political future before he left headquarters shortly before midnight for an attempt at a night's sleep.

Mr. Butler, who helped organize the defeat of his brother Bill to city council at the top of the poll on his first try in 1960, spent Liberal headquarters to accept congratulations.

"I'm delighted and semi-stunned," he said in an interview. He attributed his success to a good door-knocking organization, the support of the local insurance industry and the backing of war veterans.

"The industry in which I work was with me completely," he said in reference to the big insurance companies of Waterloo. He said the support was in votes rather than funds.

Mr. Butler, who lost his right right leg above the knee in Normandy during the Second World War, is one of five Dominion Council members of the War Amputees Association.

The 43-year-old Conservative said he felt Liberal support for a state - run federal pensions program and criticism of Premier Robarts' plan for privately-operated pensions "influenced insurance people" to vote Conservative.

RESULT SHOCKS

Senior Liberal organizers were shocked by the result. One top campaign manager said before the polls closed that he saw 45 of the 106 ridings as "certain" for the Liberals, with a good possibility that at least 53 confidencetwo would support the party.

Kitchener friends of Mr. Wintermeyer blamed bad advice for the defeat, claiming that his true personality as a warm, straight-forward politician was distorted by the hard - hitting campaign thrust upon him.

But one of the men who helped map Liberal campaign strategy said that if it had to be done all over again, the situation would still call for a similar kind of hard-nosed line.

"It's simple," he said. "Political parties don't win office, they are turned out of office. The voters have to feel personally threatened by the party in power if they're going to turn it out.

"On the crime issue, nobody was getting shot at and nobody's daughter was being forced to use narcotics.

"Nobody got excited about pensions. Talk to a factory worker and he'll tell you: 'I've got a company pension.'"

He announced his action at a press conference in his home, reading the text of a brief letter of resignation sent to Robert Nixon, president of the Ontario Liberal Association.

"I feel that I should leave no doubt in the mind of the party or the public as to my position after the events of yesterday's conclusive result," he wrote.

"In order to assure the opportunity for the party's success and the party to undertake those changes that are required as a result of the election I am tendering my resignation as leader of the Liberal party in Ontario."

Mr. Wintermeyer said it was "extremely unlikely" that he would continue as leader of the party. But he added:

"I don't want it suggested that I am forever giving up public life."

He said his immediate plan is to reorganize his personal affairs and find some activity outside of public life.

He said the election results "came as a surprise—all indications were that the party would do extremely well.

Two Veteran House Members Are Returned

TORONTO (CP) — Two veteran members of the legislature — with the nicknames of "the Vicar of Duntroon" and the "golden Voice of Grey South" — were returned to Queen's Park in Wednesday's Ontario election.

Farquhar Oliver, 59, twice former leader of the Liberal party in the province and long regarded as one of the smoothest orators in Ontario politics, won Halton-Peel riding for the fourth time. He has been sitting in the legislature since 1926.

Earl Rowe, 68, Conservative, Rev. A. W. (Wally) Downer, also 59, was re-elected for the sixth consecutive time since capturing the riding in 1937.

The two are the only remaining members of the legislature elected before the Second World War.

Mr. Oliver, now a semi-retired farmer at Priceville, entered the provincial legislature at the age of 22 as a member of the United Farmers of Ontario, and the youngest man ever to sit in the Ontario house. He became a Liberal in 1941 when late premier Mitch Hepburn invited him into the cabinet as minister of both public works and public welfare.

He became Liberal leader for a brief period in the late 1940s, resigned the job and then was elected leader again in 1954. He held the post finally in 1958.

Mr. Downer is an insurance agent and has been Anglican minister of the village church at Duntroon since 1935.

He was an army chaplain in the First World War and was first elected and re-elected in 1943 while overseas. He was appointed Speaker of the legislature in 1945 and held the post until 1960, when he was given a cabinet position with the Liquor Control Board of Ontario.

PROTEST 'CHARITY'

CINCINNATI (AP) — About 1,000 members of the U.S. Printing and Lithographing Company walked off their jobs Wednesday night in a wildcat strike to protest against forced contributions to organized charity. Wilmer Howard, president of Local 98 of the United Papermakers and Paperworkers, said company officials h.a threatened to reprimand workers who did not contribute.

VICTORY for Elmer Sandercock, once again Conservative MLA for West Hastings came little more than an hour after the polls closed. Above he returns well wishes with supporters as he arrived to hear news at Belleville committee rooms.

Premier Lesage Says Advertising Creates Needs

MONTREAL (CP) —Premier Lesage said today that advertising creates needs and excites appetites which not all citizens can satisfy.

"The people are then tempted to call upon the state and the community to provide the goods that advertising offers them, and which they cannot obtain immediately by themselves," he told the Newspaper Advertising Managers' Association of Eastern Canada.

"This is a very great danger, a very real danger that the future of advertising represents," the premier said, "not only in our Western society which is abundantly provided for, but in a world in which people are still, generally speaking, unable to possess all the plenty that advertising puts before their eyes."

He said if advertising, "which today is almost all-powerful," would combine its efforts to spreading human values "which are the aim of true progress," as well as to spending material appetites, "the face of the world could find itself changed."

Premier Lesage said commercial advertising in all its forms, and particularly in the newspapers, is one of the most dynamic and essential elements in the economic life of a country.

Liberal MPs Arrange for Caucus Setup

OTTAWA (CP)—Liberal MPs are aiming at strengthening their voice in the councils of government with a new caucus setup to be brought into being at a special conference later this week.

Guy Rouleau, chairman of the Liberal caucus and MP for Montreal Dollard, announced Wednesday the convening of a special caucus conference Sept. 27-28 prior to next Monday's reopening of Parliament.

Mr. Rouleau was instrumental in organizing the caucus of Liberals MPs from Quebec during the last Parliament into a united and a stronger voice through a system of provincial caucus committees.

The system worked well and is generally credited with playing a major part in influencing Prime Minister Pearson, as opposition leader last December, to backtrack in the Commons a royal commission inquiry into the whole question of bilingualism and biculturalism.

The Quebec caucus also is said to have played a similar role in convincing Mr. Pearson and the cabinet to call a federal-provincial conference earlier this year to discuss its municipal loans and development legislation with the provinces.

ALL THE FAMILY was out with father to watch results of Frank Follwell's defeat in election. Above, decision to concede is taken with campaign manager Don Barrett. With Mr. Follwell is wife Jean, son Jim and daughter Elizabeth.

Put Partisanship Aside Says Robarts in Message

LONDON, Ont. (CP)—Following is the text of a statement by Premier John Robarts after the Progressive Conservatives were assured of victory in Wednesday's Ontario election:

I need hardly tell you that I am deeply gratified by the result of today's contest and I desire to express my appreciation and my heartfelt thanks to those who have made our success possible.

First of all to the men and women, the young people and pensioners, illness who went to the polls in such large numbers to register their approval of our progressive policies, to our 108 standard-bearers and to the thousands of devoted campaign workers who labored with such zeal and enthusiasm in carrying our message to the people.

I should like to express my special thanks to my cabinet colleagues who have shared the responsibility of government with me and who have always given me such loyal support.

To all those who were victorious and regardless of party affiliation, I extend my warmest congratulations.

SOURCE OF REGRET

It is, of course, a source of deep regret to me that some of our own candidates as well as those of other parties, experienced defeat, which comes to all of us at one time or another—but knowing them as I do, I am confident that they will not withhold their talents and their services from the province to which they have given so much of their lives but will find other ways of playing their part in working for the welfare of Ontario and of Canada.

Now that the election battle is over let us put whatever bitterness that may have developed aside. Let us put the accent on our Canadianism and the emphasis on the things that need to be done to move Canada forward. Let us make Ontario's 27th legislature the greatest in our history.

I assure you that I do not regard the mandate we have received today as a mere personal triumph—or even as a party triumph—but rather as an opportunity and a challenge to do a still better job for Ontario and for Canada.

I am extremely anxious to keep partisanship out of federal-provincial relations. It is my desire that we should work closely together as allies in a common cause and not as adversaries in a perpetual jurisdictional dispute. We must at all cost avoid any action that would place the two levels of government on collision course.

WILL CO-OPERATE

I repeat again my offer of full co-operation to Mr. Pearson and I repeat again that while we regard it as our first responsibility to keep Ontario strong we are equally determined to do all in our power to keep Canada strong.

We shall never pursue a narrow "go it alone" policy but will continue to work in concert with our sister provinces and the federal government in developing those forward-looking policies which will open up a great new era of progress for ourselves and for all Canadians.

Let us, therefore, put partisanship aside and put the needs of our country first. Let us devote ourselves united to the task of making Ontario and Canada a still better place in which to live.

For after all our progress as a province and a nation must be the work of all the people.

"Jest a Second"

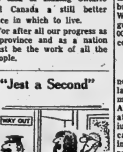

"He doesn't look very way out' to me."

How Prominent Candidates Fared in Ont. Election

TORONTO (CP)—How prominent candidates fared in Wednesday's Ontario election:

Robert Macaulay, 43, minister both of energy resources and of economics and development was reported re-elected in Toronto Riverdale 35 minutes after polls closed.

Major Franklin J. Miller of Niagara Falls, running as Progressive Conservative, was defeated by Liberal George Bukator, member since 1958.

Agriculture Minister William Stewart, 48-year-old farmer, returned in Middlesex North which he won in a 1957 byelection.

George Wardrope, mines minister since 1961, was re-elected in Port Arthur.

Ontario Communist Party Leader Bruce Magnuson was defeated in Port Arthur by Mines Minister George Wardrope.

John Yaremko, whose provincial secretary's department was under constant campaign, fire, was returned for a fourth term in Toronto Bellwoods.

Transport Minister Irwin Haskett was re-elected in Ottawa South.

Stephen Lewis, 26-year-old son of David Lewis, national vice-president of the NDP, took Scarborough West from the Conservatives, and also defeated Liberal Joe Krol, member of five Toronto Argonaut Grey Cup teams.

Kenneth Bryden, former deputy labor minister in Saskatchewan, retained Toronto Woodbine for the NDP.

Haldimand - Norfolk returned Provincial Treasurer James Allan for a fourth term.

Allan Murdoch, speaker of the last legislature, was defeated in Essex South by Liberal Dorr Paterson.

Lands and Forests Minister Keiso Roberts, controversial forestry-general, was returned in Toronto St. Patrick.

Edward Sargent, 44, who won the George Medal and was blinded during Second World War, captured Toronto Forest Hill, a new seat, for the Conservatives.

Dr. Matthew B. Dymond, health minister since 1958, was returned in Ontario riding.

Murray Cotterill, public relations director of United Steelworkers of America and New Democratic candidate, defeated in Toronto Lakeshore by Conservative Alan Eagleson.

James Auld, appointed travel and publicity minister a few days before the election was announced, re-elected to a fourth term.

Municipal Affairs Minister Wilfrid Spooner, first elected in Cochrane South in 1955, returned.

Education Minister William Davis, at 34 the youngest member of the cabinet, won Peel for the second time.

Charles MacNaughton, named highways minister a year ago, was returned in Huron.

Syl Apps, former Toronto Maple Leaf hockey player, took Kingston for the Conservatives, defeating Mayor William Mills, Liberal.

Reform Institutions Minister Allan Grossman, former chief liquor commissioner, took Toronto St. Andrew for the third time.

Ada Pritchard, prominent in Hamilton civic politics for years, took Hamilton Centre for the Conservatives and became the first woman in the legislature since 1951.

Leonard A. Braithwaite, 30-year-old lawyer, became the first Negro in the legislature when he won Toronto Etobicoke, a new seat, for the Liberals.

Farquhar Oliver, 59, former Liberal party leader and dean of the legislature, was returned for his 11th consecutive term in Grey South, a seat he has held since 1926.

Rev. W. A. (Wally) Downer, 59, wartime army chaplain and speaker of the house from 1955 to 1960, was returned for his eighth consecutive term as Conservative member in Dufferin-Simcoe.

Robert Nixon, 35, president of the Ontario Liberal Association, was re-elected in Brant, which he won in a 1961 by-election.

Eddie Sargent, Liberal, mayor of Owen Sound, won Grey North from the Conservatives running against Owen former Owen Sound mayors, Conservative Bill Forsyth and NDP candidate Percy England.

Public Works Minister Ray Connell was returned in Hamilton-Wentworth for the fourth time.

Albert Walker, the first member of the United Auto Workers (CLC) to run for the Conservatives, defeated T. D. Thomas, NDP member for Oshawa since 1948.

Fred Young, executive director of organization for the NDP, captured the new seat of Toronto Yorkview.

Liberal Arthur Reaume, longtime mayor of Windsor, was returned in Essex North, a seat he has held since 1951.

Voters in York West returned Labor Minister H. L. Rowntree, first elected in a 1956 byelection, to another term.

Liberal Leader John Wintermeyer was defeated by insurance agent Keith Butler in Waterloo North.

Premier John Robarts was returned in London North, his election reported 40 minutes after polls closed.

Donald C. MacDonald, leader of the New Democratic Party in Ontario, was returned for his second term in York South.

Attorney-General Fred Cass was re-elected in Greenville-Dundas to a third term.

Welfare minister Louis Cecile, dean of the cabinet which he entered in 1943, was returned in Prescott.

Minister without Portfolio Stan Simonett, first elected in 1959, won Frontenac-Addington again.

Conservative A. B. R. Lawrence won Russell, defeating sitting member Gordon Lawrence, controversial former mayor of Eastview who campaigned as an independent Conservative after failing to get party endorsation.

Negro Elected As Liberal In Etobicoke

TORONTO (CP) — Leonard Braithwaite, 30-year-old barrister with experience in municipal politics, became the first Negro to win a seat in the Ontario legislature Wednesday when he captured Toronto Etobicoke for the Liberals.

He is believed to be the first coloured man to win a seat in relation to any legislature or Parliament in Canada.

An honor graduate in commerce and finance from the University of Toronto, Mr. Braithwaite took a master's degree in business administration from Harvard and graduated from Osgoode Hall, the law centre of the U. of T.

He took the riding with nearly 2,200 votes, about 450 more than Conservative Geoffrey Crosmith and nearly 5,000 more than James Goodison of the New Democratic Party.

Business Briefs

By THE CANADIAN PRESS

SALES RISE

Department store sales in the week ended Sept. 14 rose 13 per cent in value compared with the corresponding period a year ago the bureau of statistics said Wednesday.

REPORT ON MILK

Canadian milk production at 13,297,000,000 pounds in the January-August period this year was practically unchanged from the same period last year, the bureau of statistics reported Wednesday. Production in August was estimated at 2,001,000,000 pounds, down about 0.5 per cent from August of 1962.

PLANT OPENED

Abandoned Malaya has announced the inauguration of Malaya's first aluminum rolling plant. Prime Minister Tunku Abdul Rahman. Built and operated by Alcan Malayan Aluminum Co. Ltd., Alcan's unit is located on a 15-acre site in an industrial suburb of Kuala Lumpur, the capital.

MAKES SALE

A. H. Wilford, director of the Canadian Rutabaga Marketing Services, has completed negotiations to sell 1,000,000 bushels of rutabaga to a food processing plant in the United States. Mr. Wilford said the sale of turnips would result in a surplus in the Owen Sound-to-London area of western Ontario.

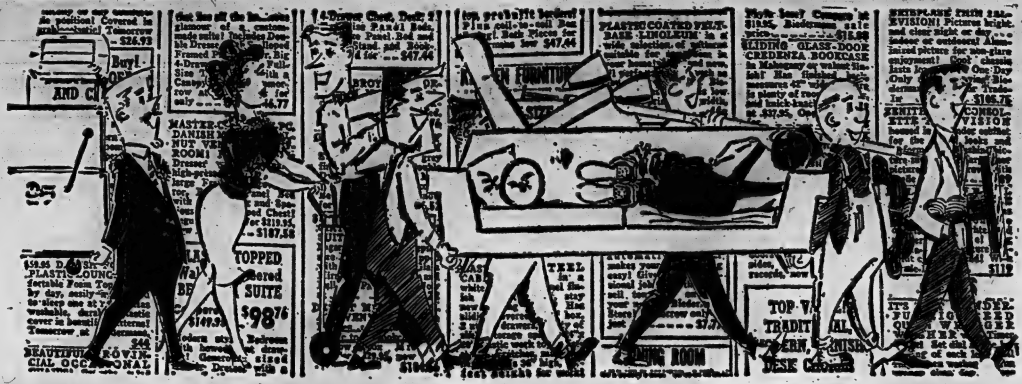

HELP WANTED

TOMORROW and SATURDAY AT DAVID'S ELECTRIC

WE HAVE OPENINGS FOR HUNDREDS OF PEOPLE WHO WANT TO GET AHEAD IN THE "SAVINGS FIELD". PREVIOUS EXPERIENCE AS "BARGAIN HUNTERS" HELPFUL BUT NOT NECESSARY. GUARANTEED SAVINGS ON EVERY ITEM. FREE DELIVERY, EASIEST TERMS! APPLY TO DAVID'S 312 FRONT ST.

LIVING ROOM

SKLAR Chesterfield & chair. High grade nylon foam cushions No-Sag construction Reg. $229.00 ..... $169.00

KROEHLER 3 pcs. Sectional Suite with famous Kroehler craftsmanship Reg. $430.00 ..... $329.00

Famous Make 4 SEATER SOFA & CHAIR with reversible cushions For two days only $169.00

DAVID'S complete LIVING ROOM SPECIAL Sofa & Chair 1 set End & Coffee Tables, 1-3 pcs. set of lamps, 2 toss cushions. 2 Days Only $219.95 Reg. $329.00

Hand Crafted 2 pc. FRENCH PROVINCIAL CHESTERFIELD & CHAIR. Reg. $525.00 ..... $279.00

2 pc. COLONIAL SOFA & CHAIR. High foam back & foam cushions. 2 DAYS ONLY $239.00 Reg. $329.00 .....

BEDROOMS

3 pc. WALNUT SUITE. Double dresser, chest & bookcase bed. Reg. $329.00 ..... $139.00

3 pc. Large Triple DRESSER, CHEST & BOOKCASE BED with plate mirror, oiled walnut. Reg. $319.00 ..... $259.00

BEDROOMS

VICTORIAVILLE BEDROOM SUITES. You have a choice of finish. Reg. $329.00 ..... $189.95

ANDREW MALCOLM FRENCH PROVINCIAL 3 pcs. BEDROOM SUITE. Fruitwood finish. Reg. $449.00 ..... $389.00

ODD CHEST OF DRAWERS. Light walnut $39.95

DINETTES

5 pc. CHROME SET. Black & White or Beige & White $42.95

7 pc. CHROME SET, 60" table. NOW ONLY $69.95

5 pc. Liberty Suite. Large table, well padded chairs $84.50

9 pc. BRONZE SUITE. 72" table $99.00

USED STOCK

MOFFAT 24" RANGE in good working order $24.95

21" Table Model T.V. SET picture tube like new $35.00

Repossessed DAVENPORT & CHAIR. Nylon not a year old. NOW ONLY Reg. $329.00 ..... $75.00

Single size, STEEL BED MATTRESS & SPRING. Complete $19.95

21" WESTINGHOUSE CONSOLE T.V. "AS IS" $14.95

36" McCLARY RANGE Good working order $40.00

WANTED USED REFRIGERATORS

ALL ITEMS GO ON SALE TOMORROW AT 9 A.M. SHARP

ALL ITEMS GO OFF SALE SATURDAY AT 6 P.M. SHARP

FIRST COME... FIRST TO SAVE

MISCELLANEOUS

2 pc. DANISH SOFA & CHAIR Reg. $429.00 ..... $99.00

3 pc. COLONIAL DAVENPORT & CHAIR; Tweed Cloth $139.00

MISCELLANEOUS

ALL LAMPS IN STORE 20% OFF

ALL HASSOCKS IN STORE 10% OFF

MISCELLANEOUS

KROEHLER PLAYFORM ROCKER in high grade nylon $54.95

SPACE SAVERS Various Colors, all nylon $54.00

MISCELLANEOUS

COFFEE TABLE & 2 END TABLES In rich Walnut $19.95 a set

LARGE ASSORTMENT OF TOSS CUSHIONS 97¢ each

WE NEED USED REFRIGERATORS

NO MATTER WHAT CLAIMS... NO MATTER WHAT OFFERS ARE MADE

REMEMBER

YOU ARE GUARANTEED THE BEST PRICE AT DAVID'S

David's

312 FRONT ST.
WO 8-5737
BELLEVILLE

MISCELLANEOUS

BUNK BEDS Complete $59.95

ODD CHROME CHAIRS $2.99

9 x 12 RUGS With rubber pad $39.95

PANEL BEDS — Light Walnut, 3'3", 4'0" and 4'6" $22.95

WANTED USED 24" RANGES APPLY AT DAVID'S 312 FRONT STREET

1944 WESTINGHOUSE T.V. SET with a new world of sight & sound With Trade $255.00

WESTINGHOUSE AUTOMATIC WASHER NOW ONLY With Trade $239.95

1954 PHILIPS T.V. SET. The set with the two year picture tube guarantee With Trade $259.00

12 cu. ft. REFRIGERATOR. Zero Zone, fully automatic. Reg. 369. NOW With Trade $265.55

SEE DAVID'S FOR THE BEST IN STEREO, CLAIRTONE PHILIPS, WESTINGHOUSE

BEDDING

SMOOTH TOP MATTRESS ORTHOREST. All sizes Reg. 43.00 ..... $29.95

ODD BOX SPRING of good quality. 3'3" & 4'0" only For $19.95

39" & 36" CONTINENTAL BEDS With legs $49.95

SEE our Famous CAMEO MATTRESS, 828 coils with 34 Flex-O-Guard Support Now, Only $69.95

APPLIANCES

One Only CLAIRTONE COUNTESS with all Clairtone Features Reg. $529.00 ..... $375.00

APPLIANCES

MANTEL RADIO $18.95

WESTINGHOUSE ECONOMY WASHER ● 9-lb. Porcelain Tub ● Automatic suds-saver ● Ad-A-Matic jumbo wringer $109.95

PHILIPS STEREO 1962 MODEL. Regular $529.95. Top of the Line ..... For ONLY $399.00

WESTINGHOUSE 25 CU. FT. REFRIGERATOR with 56 lbs. Freezer Storage

● 36 lb. full width Roomy plus 13 lb. freezer storage tray! ● Full width porcelain Meat-Saver holds 14 broiled ● Full width, full depth shelves adjustable to 10 positions ● Cheese and butter Keeper ● Door storage for 14 cans ● Temp-save door swings 36 degrees within cabinet width ● Porcelain enamel exterior, stainless porcelain interior With Trade $187.95

WESTINGHOUSE 24" or 30" RANGE ● Automatic timer ● Lift-out Oven Light ● Storage drawer With Trade $187.00

WESTINGHOUSE HEAVY DUTY ELECTRIC DRYER

3 temperatures selections with automatic timed selector. Top lint collector. 24 lb. capacity. (damp clothes) $159.95

S. May Give Credits
Exports

SHINGTON (AP) — Tax
s for greater exports were
stately at the U.S. treas-
ment department's
possible inducement
selling overseas of
goods.

plan is similar to the in-
est tax credits enacted last
which officials say has
d to stimulate the outlays
dustry for new plant and
ry equipment.

export credit idea
ged from a committee of
30 industrialists in closed
ings last week at the White
conference on exports.
on, where President Ken-
called for a 10-per-cent in-
in export volume.

NorthPort

ORTHPORT — Mr. and Mrs.
rd Mallett spent Sunday in
ronto with Mr. and Mrs.
y and family and Mrs.
Hallinson.
and Mrs. Roy Mowbray and
family were Sunday guests
r. and Mrs. Don Sander-
and boys at R. R. 1 Tren-

s. Russell Philp and her
er, Mrs. Lina Taylor, Peter-
ugh, were Saturday guests
Mr. and Mrs. Harold Barker.
D. Folkard and Mr. and
W. Ruggles and girls. They
ded the "at home" for Mr.
Mrs. Fred Kotchapaw on
day afternoon.
and Mrs. Cecil Kleinstein-
West Lake, were Sunday
ing guests of Mrs. Lewis
and Lorie and Mrs. M.
ap.
niversary church service in
Point United Church will be
eld Sunday evening at 8 p.m.
e will be special music, and
inister, Mr. W. H. Stob-
will be the speaker.
Mrs. Percy Underwent
ation Dien Hospital in
lington on Tuesday, and
remain in hospital for two
s. Mrs. Percy Mr. Orville
and Mr. and Mrs. Carman
Sacramento, Calif., were
in the hospital, on Sunday.
. and Mrs. Armour Chaplin
Ruby, Belleville, spent the
end with Mr. and Mrs.
ord Mills and family and
ed the "at home" for Mr.
Mrs. Fred Kotchapaw. Mrs.
lin assisted in serving.
G. Hough is a patient in
e Edward County Memor-
Hospital. Her son, Mr. Leo
h, Sacramento, Calif., has
spending the past ten days
Picton and visiting his
ent.
. and Mrs. George Stob-
and family, Toronto, and
and Mrs. Jim Stobbart and
Belleville, spent the
s at the manse with Mr.
Mrs. W. H. Stobbart and
.
. and Mrs. Colin Kolbusheo
Colleen of Prescott, and Mr.
Mrs. Donald Koschapaw
family entertained Mr. and
Fred Kotchapaw on the
ation of their 50th wedding
versary at the Tops Motor
on Sunday. Mr. and Mrs.
rt Coulter, Toronto, were
guests.
. and Mrs. Don Chapman
boys, Odessa, were Sunday
s of Mr. and Mrs. Jim
sey and Ricky.

Wallbridge

ALLBRIDGE — Mr. and
Frank Harris called on
Percy Tweedie and her
r, Mrs. Sam Johnson of
ellville recently. They
spent six weeks with her
other relatives.
Mrs. Allan Lott have
n up residence in the vil-

SONIC SERVICE
Sunday morning a
nic service was held in
bridge United Church. A
e number of masons attend-
and heard Mr. J. Cooper, the
aster.
. and Mrs. Jack Cole and
ren spent the weekend
the latter's parents, Mr.
Mrs. Latta of Kingston.
. and Mrs. Frank Harris
st Sunday with Mr. and Mrs.
Young.
. Robert Garrison of Ban-
t was a Sunday guest of his
arents, Mr. and Mrs.
old Garrison.

Norman E. Edwards
OPT. D.
Optometrist
Corby Theatre Building
331 FRONT STREET
DIAL WO 2-4146

Rawdon

RAWDON — Rev. W. G. Fletcher of Rawdon circuit was in charge of the regular church services at Stockdale and Frankford and Rev. Charles Judd took the two services at Wellmans - Rawdon United Church.

Mr. and Mrs. John Carlisle and Mr. and Mrs. George Carlisle attended the golden wedding anniversary of Mr. and Mrs. Fred Kotchapaw, Northport.

Lyle Couch is attending Teachers' College at Peterborough.

Burnard Beckett, son of Reeve and Mrs. Fred Beckett has successfully returned home from Europe. He is now employed in Toronto.

Mrs. Ernest Kenneth Tompkins recently entertained Mr. and Mrs. Kenneth Rose and children of Hapaand.

Mrs. Charles Durham entertained Mr. and Mrs. Bra Ash-house of Peterborough on Sunday.

Mr. and Mrs. Harry Brown of Carmel were recent guests of Mr. and Mrs. Gerald Clancy and family.

Mr. Harry Mallett, Crookston was a recent guest of Mr. and Mrs. Ralph Mallett and family.

Mrs. Stanley Williams spent a few days at Bancroft with her sister and brother-in-law and Mrs. George Crawford and infant daughter.

Mr. and Mrs. George Scott and family, Toronto spent the weekend with Mr. and Mrs. Clarence Scott and family.

BIRTHDAY OBSERVED

Mr. Ernest White observed his 81st birthday anniversary on Sunday. The guests included Mr. and Mrs. Kenneth McCormick, Wayne and Tommy, Trenton and Miss Mildred White.

Mrs. Loretta Post, Belleville spent the weekend with Mr. and Mrs. Ernest Bennett Sunday guests were Misses Alger and Bert Post of Ivanhoe.

Mr. and Mrs. Percy McMullen accompanied Mr. and Mrs. Ormest MacMullen of Belleville to Ottawa airport on Saturday. That evening Jean travelled by BOAC airliner to London, England.

Mr. and Mrs. Eric Summers and family, Toronto, visited over the weekend with his mother, Mrs. Cyrus Summers, Mount Pleasant, Rawdon. Guests also included Mr. and Mrs. Forde Stapley and family of Madoc Junction.

Messrs. Harvey Couch and Harry McAdam have completed the floor installations at the church hall at Mount Pleasant.

SUNDAY SCHOOL PICNIC

Jim Summers, son of Mr. and Mrs. Eric Summers, Collins Bay has recently been chosen as the high honor student at Ernestown High school. Rawdon friends extend congratulations.

Mr. and Mrs. Harry Keating and family of Marmora spent Sunday with Mr. and Mrs. Wilbert Sharpe at Wellman's.

Robert McNeil, superintendent of Mount Pleasant-Rawdon Sunday School presided over a devotional period of music by Barbara Williams at the organ. The prayer litany was read by Brenda Campbell and the Scripture lesson was read by Brenda Williams. Paul Jeffs, Bert Sharpe and Gary Bonter assisted at the service. Miss Diane McAdam read a story, and the pastor Rev. W. G. Fletcher gave a special message on the theme, "Children of God".

CHURCH ANNIVERSARY

Rev. Charles R. Judd of Frankford circuit was in charge of the 94th anniversary services at Wellman-Rawdon United Church. In the morning he chose as his theme "Christ and the Church" and in the evening "The Church and the Doctrine of the Protestant Church."

Mrs. Craig Watson was pianist and provided special music on this occasion. The choir under the direction of Mrs. Gerald Clancy rendered an anthem with Mrs. Frederick Beckett as soloist. In the evening the choir rendered two anthems. Miss Lois Morton contributed a vocal solo.

The pastor, Rev. W. G. Fletcher assisted with the evening service.

(Advertisement)

STOMACH OUT OF ORDER, HEADACHES, INDIGESTION

If your stomach is out of order and you are tired and run-down because of constipation, you, too, may find the relief you need by taking Syntona Herbal Compound.

WHAT IT WILL DO

Syntona Herbal Compound is a pleasant-tasting, easy-to-take, 100 herb medicine. It aims to help food you eat, thus almost at once helping relieve excess gas, heartburn, indigestion and sour, upset stomach.

It will help relieve days of misery from biliousness, dizziness, nausea and lazy liver. What a run-down feeling due to constipation. At the same time Syntona will give you the relief you need from backache, headache and rheumatic pains in arms, limbs, joints and muscles.

So, why allow yourself to go on day after day feeling miserable like the way you are? Syntona Herbal Compound may be just what you need to help you find the vitality and energy you want.

NEW! Syntona Tablets

If your rundown condition is due to iron-poor blood, New Syntona Tablets are a multiple Tonic of Iron and Iron, plus Vitamins (Bi, Ba and B12). Specially developed for iron-deficiency conditions.

Iron helps to build strength in you and as an aid to digestion and nutrition. Ask for new Syntona Tablets at Syntona Druggist.

SYNTONA TABLETS

Business Briefs

By THE CANADIAN PRESS

SEEK EXPANSION

Senior representatives of more than a dozen Canadian advertising agencies will spend the first week of October in London, England, exploring ways to expand their own and their clients' business abroad. The trip is sponsored by the Canadian Association of Advertising Agencies and endorsed by the department of trade and commerce.

RISE MAY SPREAD

A half-cent boost in the price of aluminium ingot seemed likely to spread through the U.S. industry after announcements Tuesday of hikes in the U.S. market by Aluminium Ltd. of Canada, controlled by Pechiney of France. Anaconda Aluminum, a wholly owned subsidiary of U.S. producers, had followed the price hike posted Monday by Reynolds Metals Co., second-ranked U.S. producer.

St. Ola

ST. OLA — On Friday afternoon and evening Rev. and Mrs. Vincent held open house in the parsonage at St. Ola when members and adherents of the various units of the United Church in North Hastings county were welcomed. Lunch was served to a fairly large crowd that attended.

On Sunday the church was decorated with autumn leaves and music was provided by the children's choir for the anniversary service with Mr. Van-DerVeen, preacher.

Mr. and Mrs. Duncan McNabb drove to Toronto on Sunday accompanied by Mrs. Thomas Ham who will receive further medical treatment.

Miss Ilah Wood visited her family in St. Ola over the week-end.

On Friday, September 13th, Mr. and Mrs. C. E. Thompson visited their daughter, Mrs. Ted Sprackett and family. The following Friday they drove to Belleville and Mr. and Mrs. Ted Sprackett went to Peterborough to attend the hockey game.

Mr. and Mrs. Leslie Campbell of Grafton, Mr. and Mrs. Jackie Phillips, Barry and Sherry of Napanee were weekend guests of Mr. and Mrs. Oscar Phillips. Mr. and Mrs. Emil Boomhour, Sharon and Donald Hicks called on Mrs. Gordon King and Miss Ann Mills on Saturday.

ACCEPTS GIFT

DAR ES SALAAM, Tanganyika (AP)—Vice-President Rashidi Kawawa has accepted a gift from Canada of 10 mobile movie theatres valued at £30,000 ($90,000). The vans will go to the various regions of Tanganyika to show educational films.

Rawdon

RAWDON — Mrs. Sam Craig, Ottawa, spent a few days with Mr. and Mrs. Will Potts and other relatives at Mount Pleasant.

Mrs. Earl McAdam is slowly recuperating form her recent accident. She caught her hand in the wringer while doing the family laundry. The hand was badly bruised but there were no fractures.

Mr. and Mrs. Roland Crawford and daughter Candace, Ottawa, Mrs. William Dall and daughters Mary Kate and Billy of Belleville spent a day recently with Mr. and Mrs. John Ryan, fourth concession.

Mrs. Harvey Couch was the supply teacher at the Glen Ross School for the first week of September.

Miss Betty Rolls, of Winnipeg, Manitoba, is holidaying with her uncle and aunt, Mr. and Mrs. Frank Hutchinson.

Mrs. Leonard Sharpe spent the weekend with Mr. and Mrs. Jim Milne, Oshawa.

OPP John Harrison and Mrs. Harrison of Kingston were guests of Mr. and Mrs. John Ryan on Wednesday.

Mr. and Mrs. George MacDonald, Mallorytown spent the weekend with Mr. and Mrs. Will Potts, Mr. and Mrs. Irvin Potts and Mr. and Mrs. Carleton Potts.

ENTERTAIN ON DEPARTURE

Mr. and Mrs. Percy MacMullen entertained to dinner on Sunday evening Mrs. Mrs. Ormal MacMullen, David, Patsy, Suzan and John of Belleville, and Mr. and Mrs. Sid Demarais, Herb, Betty and Tommy of Marmora. The party was in honor of Mrs. Ormal MacMullen who is leaving for a holiday to visit her sisters in Rounslow, Middlesex and in Sandwich, Kent, England and other relatives. This is Jean's first visit home since she came to Canada in 1946.

Miss Diana McAdam spent the weekend with Mr. and Mrs. David McAdam of Oshawa. The Sunday guests were Mr. and Mrs. Harry McAdam, Fred and Betty.

Mr. Raeburn Scott has accepted a position as teacher at the Glen Ross Public School.

Mr. and Mrs. Jack Jeffs visited several friends who are residents of the Hastings County Home, Belleville, last Wednesday afternoon.

GAINS INDEPENDENCE

LONDON (Reuters)—The island of Zanzibar will become independent on Dec. 9, it was announced here Tuesday night. The announcement was made in communique at the end of a Zanzibar independence conference which opened here last Friday under the chairmanship of Commonwealth and Colonial Secretary Duncan Sandys.

ARE YOU AN AMENER?

"The best book club in the world is the one made up of the members of your own family which for itself selects and buys its own book of the day, book of the month, or book for the occasion. Selecting books is more than half the pleasure of collecting books. Selection is the expression of one's own taste. It is a decision that helps the making of decisions. It is the assertion of individuality. It is the assertion of Independence from those who would choose for us and make us merely a collection of ameners."

THE James TEXTS LIMITED
Est. 1919
BOOKS — OFFICE & SCHOOL SUPPLIES
183-185 FRONT ST. — DIAL WO 2-6775
New books delivered free anywhere.
Open to 5.30 p.m. Wed. to 12.30 p.m. Fridays til 9 p.m.

Chev Prices Will Not Be Increased

OSHAWA — The prices of 1964 Corvair, Chevy II and Chevrolets will not be increased over the price of comparably equipped 1963 models, F. J. Walker, president of General Motors of Canada, announced today.

In the case of the Chevelle, the entirely new line of Chevrolet passenger cars, suggested maximum retail delivered prices at the factory in Oshawa will begin at $2,262 for the "300" series two-door sedan.

"This will be the sixth consecutive year in which Chevrolet prices have not made anything more than a marginal advance over the previous year. Improvements were being incorporated."

The new Chevrolets go on sale at dealerships across Canada on September 26.

In all Chevelle models, a six-cylinder engine will be standard and optional and a V-8 engine will be available at extra-cost. For the first time a V-8 engine will also be offered as an option in the Chevy II.

Certain comfort and appearance items which formerly were sold as options on Biscayne models in the regular size Chevrolet at a price of $33 have been made standard for 1964 and the price has been adjusted accordingly. These items include a foam rear seat cushion, deep-twist carpeting arm rests for passengers in the rear seat.

Corvair prices begin at $2,384, Chevy II prices at $2,377, Chevelle at $2,626 and Chevrolet prices at $2,778.

SAVE MONEY! Enjoy HEAT APLENTY with "blue coal"
"THE WORLD'S FINEST ANTHRACITE"
PHONE YOUR ORDER TODAY
HARRY SMITH
FUELS LIMITED
152 Pinnacle St. WO 8-5577

Rylstone

RYLSTONE — Mr. and Mrs. Milton Kilfoyle of Wiarton spent a few days over the week-end with her sister and husband Mr. and Mrs. Wilfred Spence, and her nieces and nephews.

Mr. and Mrs. Lorne Anderson of Peterborough visited his uncle, Mr. John Stewart, Mr. and Mrs. Ray Stewart, Glen and Marilyn on Sunday.

Mr. and Mrs. Bob Davidson and Kevin of Trent River, were Sunday supper guests of her parents, Mr. and Mrs. Carl Kelly.

The Misses Nancy Porter and Barbara Beavis of Toronto, called on Anne Reid at the home of her parents, Mr. and Mrs. Percy Reid, on Saturday.

Several from here attended the anniversary services, morning and evening, at Zion's United Church, at Petherick's Corners, on Sunday.

Mr. and Mrs. Douglas Cranston, Gerry and Eric, of Napanee, were weekend visitors with her parents, Mr. and Mrs. Aaron Anderson.

Mr. and Mrs. Jim Cruikshanks and Miss Flo Greenley, all of Toronto, were dinner guests of Mrs. Emile Reid one day recently.

Mr. and Mrs. Don Reid, Jerry and Alan, Bonarlaw, visited his brother and his wife, Mr. and Mrs. Carl Reid and David, on Sunday.

Fred Spencer has accepted a position at the Dupont plant, at Kingston, where he began work on Tuesday.

Trees and fences were blown down and hydro power interrupted on Thursday, in the baby hurricane that passed over this community, around noon. There was also a heavy rain storm.

Mrs. Clara Little of Stanwood, spent the weekend with her daughter and husband, Mr. and Mrs. Bob Spencer, Lynn, Sue, Randy and Hodney.

Mr. and Mrs. Joe Bennett and children, Coboconk, were Sunday guests of Mr. and Mrs. Bob Spencer and family.

Mr. and Mrs. Ralph Heath and Carol were Sunday supper guests of his parents, Mr. and Mrs. Fred Heath, Ridge Road, Stirling. On Monday night they entertained their son Don and his wife Patricia.

Mr. and Mrs. Percy Mumby, Springbrook, called on their nephew, Wilfred Spencer and his wife and family one evening last week.

Mrs. Fred Petherick spent a few days last week with her daughter, Mrs. Wally Jackson, her husband and family, in Oshawa.

Two New Ships Are Built To Haul Tuna to Fishery

By DAVE BUTLER

CAMPOBELLO, N.B. (CP)—The New Brunswick Fishermen's Loan Board is participating in a scheme designed to establish a 1,000-boat commercial tuna fishery in Charlotte County on the Bay of Fundy.

Two 50-foot steel stern-seiners have been provided for two groups of Campobello Island fishermen at a cost of $200,000 each and have been equipped with the latest in navigation and fish-detection devices. They will be built in Bathurst, N.B., under a federal cost-sharing program.

Employing 30 men, the two vessels—Green Waters and Blue Waters—will haul 300 tons—of skipjack and bluefin tuna every two weeks to a converted sardine cannery at Eastport, Me., operated by a U.S. firm, Cape Cod Tuna Corp.

When the operation reaches capacity later this summer, more than 100 persons will be employed in all phases, most of them in the processing plant.

Medford Matthews, veteran herring and mackerel captain, estimates his boat can make a round trip to the fishing grounds off Long Island, N.Y., and New Bedford, Mass., every two weeks.

Catches, which will range from 125 to 200 tons, will sell for as much at $125 a ton depending on the quality and species of tuna. At these rates a vessel could gross $25,000 a trip.

Residents of Campobello Island, who will benefit most from the new industry, have been forced in the past to rely on the herring and groundfish industry which is plagued by a scarcity both in catches and market.

Stuart Hahn, general manager of the Maine plant that processes the fish, says his company will process all fish caught by the Canadian ships.

Mr. Hahn says two 120-foot tuna seiners from San Diego, Calif., are also supplying fish to the Eastport plant "to supplement the Canadian catch." The ships are helped in locating schools of tuna by long-based aircraft from the United States.

Connors Bros., one of the world's largest processor of sea herring, located at Black's Harbor, N.B., 10 miles from Whitehead Beach where the tuna seiners are based, has indicated it will not enter the commercial tuna field, at present anyway.

TOPS IN TIN

Malaya is the world's largest producer of tin.

Don't Let WINTER CATCH YOU A COLD!
Check YOUR FURNACE NOW!
● FURNACE FILTERS
● PIPES (STOVE)
● WEATHER STRIPPING
● CAULKING GUNS
● WINDOW GLASS
WHITES Hardware
230 FRONT STREET WO 2-4535

DAVISON and DAVISON
TRAVEL AGENCY
Call Us For Reservations—Over 68 Years' Experience
193 FRONT ST. BELLEVILLE DIAL WO 8-7459
YOUR TRAVEL AGENT
ROLUF'S TRAVEL CENTRE
TRAVEL IS YOUR PLEASURE . . . YOUR PLEASURE IS OUR BUSINESS
227 FRONT STREET DIAL WO 8-6489

Greatest Joys in Life Are Postponed Pleasures

By HAL BOYLE

NEW YORK (AP) — The greatest joys in life are postponed pleasures—the things you dream about now and may get around to doing later.

Here is one man's catalogue of things he'll like to do—if somebody would only leave him $1,000,000, or if he simply weren't too darn busy doing something else:

Run a motel in Timbuktu.

Serve a hitch as a sergeant in the Foreign Legion.

Throw the winning 70-yard pass in a pro football game.

Learn how to drive an automobile and cheat successfully at poker.

Find a glamorous, red-haired girl under 70 who could manage to fall head over heels in love with a middle-aged fat man—me.

Meet a girl with any color of hair who found a man who smokes cigars irresistible.

Have a cigar store Indian for my very own.

Find a lifelong friend who never needed to borrow money.

THE LOVE KNOTS

Spend a year on the island of Bali practising the difficult art of tying love knots with flowers in long, dark feminine locks.

Eat a pomegranate.

Sue a landlord. Landlords have been threatening to sue me ever since I was 13 years old.

Buy a golf course, fill up all the holes and just walk around admiring the birds.

Get a job selling brassieres on the island of Pogo Pogo, or land the hamburger concession at the Taj Mahal.

Invent an umbrella for men that would attack on sight all women carrying umbrellas.

Give a $10,000 bill to a bus driver—and watch him break his heart trying to give me change for that in nickels.

Break the bank at Monte Carlo—then come back the next night and break it a few more times over again.

These are my pet daydreams. What are yours?

FLEW THE MAIL

The first airmail flight in Australia was made in 1921 from Melbourne to Sydney.

NEW '64 FLEETWOOD 23" TV — $60.00 OFF

SPECIAL PURCHASE OF '64 PRE-PRODUCTION RUN - $259.95 QUALITY

We asked and FLEETWOOD said yes! This brand-new approved 23" TV is an actual 1964 design scheduled for production in the new model year and it will be made to carry a $259.95 price tag. Our buyers asked for an advance run as a real "scoop" for our Anniversary Sale. Fleetwood said yes, but we would have to take the entire run. We did—and you get the saving. WHILE THEY LAST.

- New 23" Aluminized Picture Tube for better picture
- All new design chassis. Actual advanced 1964 model
- Clear Vision Station Selector—all dials grouped at the front for easy access
- All new sound system for fine tonal quality
- Smart furniture cabinet in decorator walnut finish
- Exactly as shown.

Model 546

★ NEW! Aluminized Picture Tube

★ NEW! Sound System

$199.95 WITH TRADE

NOTHING DOWN–$11.50 A MONTH

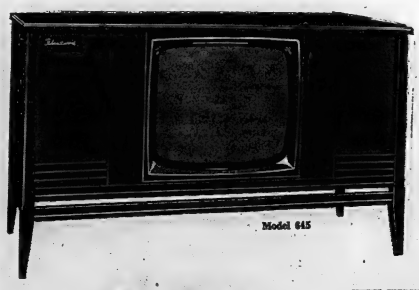

Model 645

$100. OFF NEW FLEETWOOD FAMILY THEATRE

★ 23" TV ★ AM/FM RADIO

★ 5 SPEAKER STEREO HI-FI

Something for every member of the family—alone and together. Home entertainment centre has BIG screen 23" TV when you want to watch—AM/FM radio or full STEREO when you want to listen, and relax. Its richness of sound is impressive—it has FIVE speakers—it's a beauty as fine furniture is distinctive. It's yours to see at a special saving of $100—NOW at Yolles.

$589.95 Quality **$489.95** WITH TRADE

WITH THESE FINE QUALITY FEATURES

- 23" Bonded Aluminized Picture Tube
- 21 tube TV chassis with Permalume
- Handwired Power Transformer operated
- 10 tube AM/FM Radio Chassis with Power Transformer
- Volume and Balance Controls
- Separate Bass and Treble Tone Controls
- Three 6" x 9" speakers — two 3½" tweeters
- Garrard Auto Elim. record changer—Sapphire needle
- Veneer Cabinet 30¼" wide, 28" deep, 31½" high.

Be a TWO TV family—for the bedroom, in the den, the reception room, on the patio—a second set for you and the youngsters—a first rate "Third" set, too! Goes anywhere you go—even to the cottage.

LIGHT, NEW FLEETWOOD 28 Lb. PORTABLE TV

This slender, luggage styled beauty will change your ideas of TV viewing . . . a portable with "Big Set" performance. Not the "Movie Square" screen with full console viewing . . . the easily accessible, side - mounted controls . . . powerful four-section, built-in antenna, and the aircraft aluminum case covered in color-keyed Vinyl in your choice of colors.

- Console size 17" Picture Tube with "Movie Square" screen
- 110 degree Aluminized Tube — Flexiglass for safety
- 15 Actual Tubes offer BIG SET performance.
- Powerful Tetrode Tuner pulls in even weak stations
- Automatic Signal Stability with automatic gain control keeps signals constant in strength and volume. Pictures won't fade.
- True Fidelity Sound"— specially designed audio section with new, advance design speaker developed just for portables.
- Built-in Antenna folds into body of the set.
- Aircraft Aluminum Cabinet, lightweight yet sturdy
- Built-in Circuit Breaker protects set against damage.
- Vinyl covered in your choice of Grey, Beige, or Walnut
- Weighs only 28 lbs. . . . but the price is the lightest part of all!

$159.95 No Trade Necessary

NO MONEY DOWN $10.75 A MONTH

FREE 90 DAY SERVICE WITHIN LOCAL AREA

Yolles FURNITURE

Satisfaction Guaranteed or Your Money Back

300 FRONT ST. BELLEVILLE

WO 2-1527

Latta

LATTA — Mrs. Harry Harrison and Mrs. Archie Meeks called Sunday afternoon on Mr. and Mrs. Arthur Boldrick of the 6th line.

Mrs. Jack Gow of Corbyville, spent Monday with her mother, Mrs. Daisy Colden.

Mrs. Charles Treverton and Mrs. Ray Boldrick, 6th line, called Wednesday on Mrs. Carmen Gibson, who is convalescing at her home.

Mrs. Frank Treverton, of Belleville, spent Tuesday afternoon with her daughter and son-in-law, Mr. and Mrs. Garnet Denyes and family.

Mrs. Larry Dalgleish, Michael and Judy were Thursday and Friday overnight guests at the home of her parents, Mr. and Mrs. Bert Morgan.

Mr. and Mrs. Jack Skelly and David called Saturday at the home of her parents, Mr. and Mrs. John Cress of Roslin.

Miss Carroll Crookright spent Sunday with Mr. and Mrs. Bailey and family of Roslin.

Mrs. Barry Dafoe and Sherry spent Wednesday with her mother, Mrs. Len Brennan.

Mr. and Mrs. Clarence Hall, Mr. and Mrs. Russell Glass and Mr. and Mrs. Horace Palmer were Sunday evening guests at the home of Mr. and Mrs. Sherman Parks of Belleville.

Sunday afternoon callers at the home of Mr. and Mrs. Len Brennan and girls were their daughter and son-in-law, Mr. and Mrs. Barry Dafoe and Sherry.

U.C.W. MEET

The Plainfield United Church Women met Thursday evening at the home of Mrs. Clayton Hall.

Mr. and Mrs. Clayton Hall attended a 25th anniversary party held in honor of his sister and brother-in-law, Mr. and Mrs. R. A. Hall of Oshawa, at Mr. and Mrs. Chisholm's cottage in Tweed.

Sunday callers at the home of Mr. and Mrs. Len Brennan and girls were Mr. and Mrs. William Brennan, Billy and Trevor.

Mrs. Jack Salmon, Mrs. Ralph Wilder and Mrs. Stanley Hazard were Monday afternoon guests at the home of Mrs. Wilbur Elliott.

Mrs. Roy Stoliker and baby Dolly Ann of Ivanhoe, spent a few days last week at the home of her parents, Mr. and Mrs. Len Brennan and girls.

Mrs. Ed Popp, Mrs. Ralph Wilder and Mrs. Stanley Hazard attended the funeral service for Mrs. Letts, formerly of Fafafield.

Mr. and Mrs. Harold Skelly spent a recent evening at the home of their son and daughter-in-law, Mr. and Mrs. Howard Skelly, Raymond, Tess and Michael of Belleville.

Mr. and Mrs. Harold Treverton spent Saturday evening with her sister and brother-in-law, Mr. and Mrs. Clifford Belch Jr., and girls, of Belleville.

Congratulations are extended to Mr. and Mrs. Roy Stoliker (nee Margaret Brennan) on the arrival of their daughter Dolly Ann at the Belleville General Hospital on Sunday.

Mr. and Mrs. Mac Cronkright were Sunday evening guests at the home of Mr. and Mrs. Don Dowsey of Belleville.

Mrs. Rooney of Corbyville spent Sunday at the home of Mrs. Clarence Platt and Beryl and attended service at the Plainfield United Church on Sunday morning.

Sunday afternoon callers at the home of Mr. and Mrs. Charles Treverton and Clare were Mr. and Mrs. Allen McComb and family of Belleville.

Mrs. Carmen Gibson who has been a patient at the Belleville General Hospital for several weeks has returned home.

Mr. Ed Pepe and Mrs. Ralph Wilder were Wednesday callers at the home of Mrs. Jack Gow of Corbyville.

Misses Beverly and Brenda Scero and Miss Ann Guatire of Toronto spent the past weekend with the former's mother, Mrs. Annie Scero and family.

Sunday callers at the home of Mr. and Mrs. Charles Treverton and Clare were Mr. and Mrs. Ken Thompson of Moira.

Thursday evening guests at the home of Mrs. Stanley Hazard were her son and daughter-in-law, Mr. and Mrs. John Hazard of Belleville.

Congratulations are extended to Mr. and Mrs. George Brennan on the arrival of their son, William Brian on Friday at the Belleville General Hospital.

Mrs. Wesley Bradshaw spent Tuesday with her daughter and son-in-law, Mr. and Mrs. Carmen Gibson of 7th line.

Mrs. Charles Treverton and Mrs. Roy Boldrick, 6th line called on Mrs. Murrey Wilson of 7th line who is convalescing at her home.

ATTENDS WEDDING

Mrs. Arnold Dilts attended the marriage of her cousin at Coe Hill on Saturday afternoon.

Mrs. Erle Denyes of Belleville spent Tuesday with her son and daughter-in-law, Mr. and Mrs. Garnet Denyes and family.

Saturday afternoon guests at the home of Mr. and Mrs. Len Brennan and girls were their son and daughter-in-law, Mr. and Mrs. Thomas Brennan, Bonnie and Tommy of Belleville.

Mrs. Jack Salmon, Mrs. Stanley Hazard and Mrs. Ralph Wilder called Monday on Mrs. Clarence Marshall, Mrs. Arthur Marshall and Linda.

Wednesday afternoon guest at the home of Mr. and Mrs. Harold Skelly was Mrs. Russell Lawrenson of Rochester, N.Y.

Mrs. Mary O'Hara of Belleville spent Wednesday at the home of her daughter and son-in-law, Mr. and Mrs. David Wilder, Bobby, Steven and Lori.

Misses Sandra and Sylvia Denyes spent Tuesday with their grandmother, Mrs. Frank Treverton of Belleville.

P.C. RALLY

Several members of the community attended the dance and reception held in honor of Conservative candidate, Charles Rollins held at Club Cedars on Wednesday evening.

Miss Carroll Crookright who is in training at the Belleville General Hospital spent the past weekend with her parents, Mr. and Mrs. Mac Cronkright.

Mr. and Mrs. Harold Treverton and girls were Sunday dinner guests at the home of her mother, Mrs. Clarence Parks and family of Picton.

Misses Heather Brennan and Debby Stoliker of Ivanhoe spent the past week with their grandparents, Mr. and Mrs. Len Brennan and girls while their mothers were patients in the Belleville General Hospital.

Sunday guests at the home of Mr. and Mrs. Bert Morgan were their son and daughter-in-law, Mr. and Mrs. Sam Morgan of Belleville.

Mrs. Bert Morgan spent Thursday at the home of her daughter and son-in-law, Mr. and Mrs. Art Wright, Nancy, Debby and Kim.

Sunday callers at the home of Mr. and Mrs. Bert Morgan were their son and daughter-in-law, Mr. and Mrs. Walter Morgan and Tommy of Belleville.

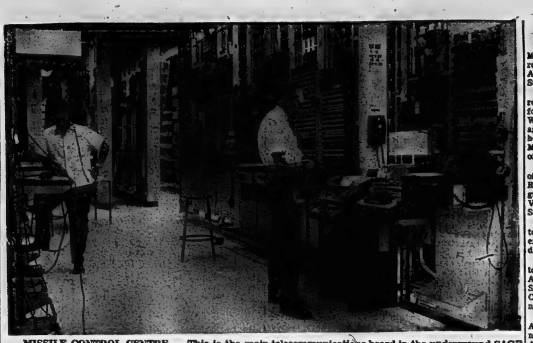

MISSILE CONTROL CENTRE — This is the main telecommunications board in the underground SAGE missile control centre at North Bay, Ont. The centre becomes operational late this month.
(CP Photo from National Defence)

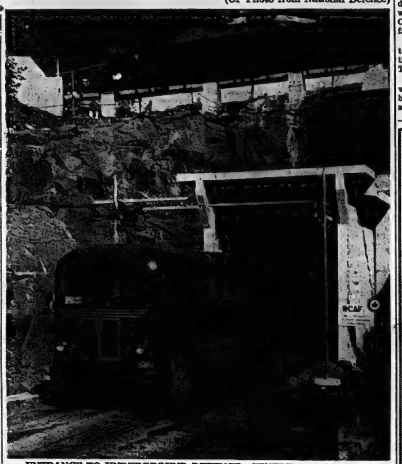

ENTRANCE TO UNDERGROUND DEFENCE CENTRE — A bus leaves the tunnel entrance to the underground SAGE (semi-automatic ground environment) missile control centre at North Bay, Ont. The centre will become the first of its type to be in full operation when it becomes operational Sept. 26. It controls firing of Bomarc missiles as well as directing fighter aircraft to intercept enemy bombers.
(CP Photo from National Defence)

1963 OLDSMOBILE
DEMONSTRATOR

Super 88, 4-door hardtop, executive driver, equipped with power brakes, power steering, power windows, radio, clock, whitewalls, tinted glass, wheel rings, back-up lights, washers, posi-traction differential, finished in Black with Red interior.

Reduced $1000.00. Carries New Car Warranty

Call WO 2-8527 OR EX 5-2252

STIRLING MOTORS (STIRLING) LTD.
FRONT ST. — STIRLING, ONT.

Johnstown

JOHNSTOWN — Mr. and Mrs. Douglas Harry and children were guests of Mr. and Mrs. Allan Down of Courtice on Sunday.

Mrs. Everett Harry and children attended a birthday supper for her grandmother, Mrs. John Weese who was 80 years of age, on Saturday night at the home of Mrs. Harry's parents, Mr. and Mrs. Bernard Hollinger of Foxboro.

Mr. and Mrs. Clifford Card of Kingston and family, Patsy, Rosemary and Peter were guests of Mr. and Mrs. Alex Vandervoort and family on Sunday evening.

Mr. and Mrs. Earl Stickle attended Leonard Sharpe's funeral at Mount Picasant on Friday.

Mr. and Mrs. Ronald Hamilton accompanied Mr. and Mrs. Arnold Harry and children on Sunday to Hazard's United Church where they attended anniversary services.

Lt. Jack Siddons, RCN of Aldergrove, B.C., was an overnight guest of Mr. and Mrs. Alex Vandervoort on Friday.

Mr. and Mrs. Donald Epiett of Victoria Harbor spent Sunday, Tuesday and Wednesday with his sister and husband, Cpl. and Mrs. R. Russell and family.

Mr. and Mrs. Earl Stickle attended a barbecue supper at the Legion Hall at Stirling on Tuesday evening.

Mr. and Mrs. Fred Meyers were Sunday callers of her brother, Thomas Mikel of Cobourg.

Davie Fulton, PC Leader In B.C., Has Fight on Hands

VICTORIA (CP)—The entry of E. Davie Fulton into British Columbia politics raises a number of interesting questions that will be answered by the Sept. 30 election.

Will he lead his Progressive Conservative party out of the political wilderness to form the government or official opposition?

Or will he simply split the free enterprise vote so much that the New Democratic Party will be elected?

Mr. Fulton, a Kamloops lawyer who served as justice and works minister in the Diefenbaker government, took over the provincial leadership this year.

Not for 10 years, since Dr. Larry Giovando, has a Conservative been elected to the legislature. In the 1960 election, Conservatives ran last in half the 52 constituencies, not once coming close to winning. In several ridings, however, the difference between Social Credit and the NDP was only a few score or few hundred votes.

NDP members say Mr. Fulton's revitalized Conservative forces may draw some votes from the Social Credit, leaving the socialists with a winning margin.

HAS TOUGH FOE

In addition to leading his party throughout the province, Mr. Fulton is fighting a battle of giants in his home constituency of Kamloops.

The area, which includes part of the district he represented in Parliament for 18 years, is represented in the legislature by Highways Minister Gaglardi, a colorful campaigner. Mr. Gaglardi, a Pentecostal Assemblies minister, and Mr. Fulton have always won easily in their respective ridings in the past and the clash of the two is being watched with interest.

In seeking provincial power, Mr. Fulton is following family tradition. His father, Frederick John Fulton, was provincial secretary, attorney-general and minister of works in the Sir Richard McBride cabinet from 1901 to 1909.

Grandfather A. E. B. Davie and great uncle Theodore Davie were premiers from 1897 to 1899 and 1892 to 1895 respectively. C. F. Davie, an uncle, was Speaker of the legislature.

A native of Kamloops, the 47-year-old Mr. Fulton was educated in Victoria, Kamloops and at Oxford where he studied on a Rhodes Scholarship from the University of British Columbia.

He served with the Seaforth Highlanders in Italy and at 1st Division headquarters during the Second World War.

He is married and has three daughters.

SAVE DOLLARS!!

INSULATION
2.99
In lots of 15 bundles or more
2" Batts — 90 feet to a bundle
3" Batts — 60 feet to a bundle

ASPHALT
SHINGLES
210 lb. — First Quality — All Colors
6.89
A Square

RANDOM "V" GROOVED—TOP QUALITY PLYWOOD
MAHOGANY
4 x 7
2.89
PER SHEET
4 x 8 Sheet ... 3.29
25 sheet lots or more — Lesser Quantities add 20c per sheet

CREDIT TERMS MAY BE ARRANGED
DELIVERY
May be arranged with local trucker
Open Mon. to Fri. — 8 a.m. to 6 p.m.
Open Sat. 8 a.m. to 1 p.m.
FREE PARKING

WARDEN LUMBER
DISTRIBUTORS
24 Newberry St. (South of Kinsmen Swimming Pool) WO 2-5319

A ONCE-IN-A-LIFETIME OFFER ! !
"2 for 1 SALE" - CONTINUES...
TOMORROW AND SATURDAY ONLY!
BUY ONE MAJOR APPLIANCE — GET ANOTHER APPLIANCE FREE!
JOHN LEWIS CO. LTD.
265 FRONT ST. WO 8-5525

Ontario Intelligencer

SPORTS

Sport Slices . . .

RARE, MEDIUM, WELL-DONE

By GEO. H. CARVER, *Sports Editor*

Call an OHA hockey meeting anywhere between Ball Hall, Vhtsann, Ahtsvil and Timbuctoo—and sooner or later he'll show up.

He testhed on a hockey stick and broke his first window when he heaved a puck out of his crib.

He is the Marco Polo of the hockey highways and byways. He'd ship his wedding anniversary if the call came to organize or assist in the organization of anything that resembles a hockey league.

Lorne Cook

They tell me he is so infiltrated with the hockey virus that he has blue lines running crosswise of his chest and stomach.

I dropped in to watch and hear the junior-intermediate hockey meeting here the other night—and sensed something was missing. I couldn't remember at the time what it was until he popped his good-looking mug through a doorway.

There he was as debonair as ever, the big smile creasing his youthful face, the brief case as much part of him as a bundle of a Victorian dowager, tucked under his arm and a wave of the hand to everybody.

He is Lorne Cook, Eastern Ontario's "Mr. Hockey," past president of the Ontario Hockey Association, sportsman, gentleman, good fellow, a fine friend and as natural a candidate for the OHA Hall of Fame (if they get one) as ever breathed the smoky atmosphere of a committee room.

He's been mixed up in hockey since the days he had to look up to see a man's knee. He is highly intelligent, probably as a result of residing in Belleville for some years before going to Kingston.

He is retired from what one may call active participation in administrative hockey but keeping Cookie out of this phase of the game is like trying to keep a New York cop out of a St. Patrick's Day parade.

Come to think of it he did "shu" one OHA meeting. He happened to be with our party in Czechoslovakia in 1959 at the time—but I'll be damned if he didn't attend a meeting of the International Federation of Ice Hockey as an accredited member of the OHA. You can't keep this kind of a "Cookie" in a jar, if hockey is outside the kitchen.

He has fought hard and well for hockey in Eastern Ontario.—Nor has he ever let his district teams, or clubs, down if fighting for them will get what he thinks is right.

When professional hockey "died" in Kingston, local sportsmen looked back to the senior brand. They reckoned with Lorne and reckoned right. He turned the Ottawa Valley district seeking out clubs and fighting for entry for a Kingston club. He was successful.

As was said, Lorne popped up at the hockey meeting here the other night like a piece of well browned toast. He went into a huddle with delegates and the result was the formation and organization of a district intermediate "B" five-team circuit. Wotinell else could you expect with a guy like Cook skippering the organizational craft?

He has travelled thousands of miles in his hockey safaris. For years he never took annual vacations, taking the time off in winter to look after his beloved hockey.

He was a prime favorite of newspapermen and newsmen of other outlets. He was always willing to cooperate, but gave out straight facts with no trimmings and asking no personal credit.

During his terms as OHA president Lorne was as loyal as an aging hound dog to his organization, his clubs and his executive. He showed no favors believing what was fair for the people was fair for the clubs. Overall he worked for the good of hockey as a sport, its furtherance and betterment.

He seldom missed a game in his district. He attended many, not as an OHA official but for his sheer love of the sport. True he had a soft spot for Belleville for many times after this city's clubs were the-class playdown team in the district, Lorne stoked the Cook "thunderbird" and took off for the Old Lady of the Moira.

Like Ole Man River, Lorne keeps on rollin' along. The other night he looked the picture of health. I hope the picture doesn't fade for a host of years. Eastern Ontario amateur hockey just can't afford to lose a man like "Cookie."

N.H.L. Exhibitions

Four National Hockey League teams cut "figure eights" on the ice Wednesday night to win exhibition games against minor league opposition.

In St. Catharines, Chicago Black Hawks whipped Buffalo Bisons of the American Hockey League 9-2, and in Providence the Boston Bruins beat Rhode Island Reds of the AHL by the same score.

Detroit Red Wings ran over Pittsburgh Hornets, also of the AHL, by an 8-1 score in Johnstown Pa., and Toronto Maple Leafs visited Edmonton to bury the Western Hockey League's San Francisco Seals by the same 8-1 score.

Four players shared in the Chicago scoring—forwards Reg Fleming, Billy Hay, Bobby Hull, Chico Maki, Len Lunde and Ken Wharram, and defencemen Howie Young and Elmer Vasko.

Former United States Olympic star Tommy Williams led the Bruin scoring with two goals and two assists.

For Detroit, Gordie Howe continued his hot scoring pace with three goals and a pair of assists.

Koufax Wins Number 25 ★ ★ ★ ★ ★

Mays Bounces Back, Could Win Title

By THE ASSOCIATED PRESS

Watch Willie Mays, baseball's bounciest convalescent. He may be the first guy to win a batting title with an off-year.

The San Francisco Giants' centre fielder, who fought through a protracted slump and then was forced into a four-game layoff with nervous exhaustion early this month, is on a hitting streak.

Willie went four-for-four Wednesday—a triple, two doubles and a single—although the Giants were beaten by Philadelphia Phillies 6-4.

Mays was hitting .301 when he was sidelined, and in a phenomenal climb since then, has raised his average to .317. He's currently on a 13-game hitting streak, 23-for-53 and a .472 clip.

Ahead of Mays in the scramble for the National League batting crown are:

Defending champion Tommy Davis of the pennant-winning Los Angeles Dodgers—he's at .333 after two singles in three trips in a 1-0 triumph over New York Mets. Sandy Koufax won his 25th in that one, and became the fourth pitcher in major league history to strike out 300 in one season.

GETS TWO HITS

Dick Groat of St. Louis Cardinals—batting .320 after two hits in five tries as the second-place Cardinals ended a six-game losing string by beating Chicago Cubs 5-2.

Orlando Cepeda of the Giants, whacked a three-run homer in four appearances and has a .319 mark.

Hank Aaron of Milwaukee Braves—got his 43rd homer for a .318 average, helping Warren Spahn beat Cincinnati Reds 9-5.

Spahn, 22-7 for the year and with 340 victories in a magnificent career, also homered.

And Roberto Clemente of Pittsburgh Pirates—went four-for-four in a 2-1 defeat at Houston and slipped to .318.

New York's American League champion Yankees took only one hour and 36 minutes to dispose of Los Angeles Angels 9-1. Jim Bouton warmed up for a World Series start with a seven-inning workout for his 21st victory.

Bob Severine, in his last game before starting a six - month army hitch, got three hits and batted in two runs in leading Baltimore Orioles to a 10-3 romp over Chicago.

Also in the AL—Ken Retser, a .227 batter, rapped out four hits and knocked in five runs, leading Washington Senators to a 6-3 victory over Detroit Tigers, and Ed Charles' sacrifice fly in the seventh inning delivered the clinching run as Kansas City Athletics edged Boston Red Sox 7-6. Minnesota and Cleveland were not scheduled. Koufax worked five shutout innings in the Dodgers' close one over the Mets, with eight strikeouts extending his NL record to 308.

Froehling Davis Cup Starter

BOURNEMOUTH, England (AP)—The Americans sprung a big surprise and named bullet-serving Frank Froehling III along with Wimbledon champion Chuck McKinley for opening singles matches against Britain Thursday in the Interzone Davis Cup semi-finals.

McKinley will meet Britain's hard-hitting Mike Sangster in the first match, to be followed by a battle between six-foot-four Froehling and the left-handed Billy Knight.

Major League Leaders

By THE ASSOCIATED PRESS

American League

	AB	H	Pct.
Yastrzemski, Bos	560	91	187 .320
Kaline, Det	549	89	170 .310
Rollins, Minn.	531	78	163 .307
Pearson, LA	577	92	176 .305
Ward, Chgo	598	80	176 .294

Batting —(*300 at bats)—Yastrzemski, Boston, .320

Runs — Allison, Minnesota, 97.

Runs Batted In — Stuart, Boston, 118.

Hits — Yastrzemski, Boston, 182.

Doubles — Yastrzemski, Boston, 39.

Triples — Versalles, Minnesota, 13.

Home Runs — Killebrew, Minnesota, 45.

Stolen Bases — Aparicio, Baltimore, 20.

Pitching — (15 decisions)—Ford, New York, 24-7, .774.

Strikeouts — Bunning, Detroit 194.

National League

	AB	R	H	Pct.
T. Davis, LA	551	67	178	.323
Groat, StL	619	85	198	.320
Cepeda, SF	564	98	180	.319
H. Aaron, Mil	619	119	197	.318
Clemente, Pitts	581	75	185	.318

Batting — (400 at bats) — T. Davis, Los Angeles, .323.

Runs — H. Aaron, Milwaukee, 119.

Runs Batted In — H. Aaron, Milwaukee, 129.

Hits — Pinson, Cincinnati, 201.

Doubles — Groat, St. Louis, 42.

Triples — Pinson, Cincinnati, 14.

Home Runs — H. Aaron, Milwaukee, and McCovey, San Francisco, 43.

Stolen Bases — Wills, Los Angeles, 27.

Pitching — 15 decisions)—Perranoski, Los Angeles, 16-3, .842.

Strikeouts — Koufax, Los Angeles, 306.

Yesterday's Stars

By THE ASSOCIATED PRESS

Batting — Willie Mays, San Francisco Giants, lifted average to .317 with 4-for-4 performance with a triple, two doubles and a single in 6-4 loss to Philadelphia.

Pitching — Sandy Koufax, Los Angeles Dodgers, won his 25th game in a 1-0 triumph over the New York Mets and brought his strikeout total for the year to 306, becoming only the fourth pitcher since 1920 to reach the 300-strikeout level.

CHARGE HORVATH

WELLAND (CP) — Bronco Horvath, 33-year-old National Hockey League forward, will appear in court here Oct. 2 on four charges, including intimidating a police officer. He is also charged with careless driving, threatening bodily harm and property damage following an alleged high-speed car chase near here Aug. 23.

Baseball Standings

By THE ASSOCIATED PRESS

American League

	W	L	Pct.	GBL
xNew York	104	55	.654	—
Chicago	91	67	.576	12½
Minnesota	89	70	.560	15
Baltimore	85	75	.528	20
Detroit	78	81	.491	26
Cleveland	76	82	.481	27½
Boston	75	83	.460	29½
Kansas City	72	86	.456	31½
Los Angeles	70	90	.438	34½
Washington	55	103	.348	48½

x-clinched pennant.

Results Wednesday

New York 3 Los Angeles 1
Kansas City 7 Boston 6
Washington 6 Detroit 2
Chicago 2 Baltimore 10
(Only games scheduled)

Probable Pitchers Today

Cleveland, John (0-2) at Kansas City, Drabowsky (7-12) night
(Only games scheduled)

Games Friday

Cleveland at Kansas City, N
Washington at Chicago, N
Detroit at Baltimore, N
Minnesota at New York, N
(Only games scheduled)

National League

	W	L	Pct.	GBL
xLos Angeles	98	60	.620	—
St. Louis	92	67	.579	6½
San Francisco	85	73	.538	13
Philadelphia	84	74	.532	14
Cincinnati	84	75	.528	14½
Milwaukee	83	76	.522	15½
Chicago	80	79	.503	18½
Pittsburgh	73	85	.462	25
Houston	63	95	.399	35
New York	50	108	.316	48

x-Clinched pennant.

Results Wednesday

Pittsburgh 1 Houston 2
Cincinnati 5 Milwaukee 9
St. Louis 5 Chicago 2
Philadelphia 4 San Francisco 6
New York 0 Los Angeles 1

Probable Pitchers Today

New York, Willey (3-14) at Los Angeles, Podres (14-11) night

Philadelphia, Green (7-4) at San Francisco, O'Dell (13-10) or Bolin (10-5)

Pittsburgh, Gibbon (5-11) at Houston, Notebart (10-8) night
(Only games scheduled)

Ex-Giant Jailed for Ten Years

HOUSTON (AP)—In a quiet courtroom, Hank Thompson, former New York Giant third baseman, received a 10-year prison sentence Wednesday.

Thompson, now 30, had entered a plea of guilty to charges of robbery, burglary and felony theft.

"This is one of the toughest sentences I have ever had to pass on anyone," said Judge John Barron.

"You are still a young man," Barron told Thompson, one of the first Negroes to play in the major leagues. "You have a great past and you still have lots of friends. Keep your prison record clean and I'll give you all the help I can."

Thompson, arrested in July, was charged with taking pistols from a friend's print shop and using the guns while taking $150 from a liquor store.

With time off for good behavior, Thompson will become eligible for parole in about four years.

MOORE HURT

MONTREAL (CP) — Dickie Moore, who retired last week as a member of Montreal Canadiens because of recurrent knee injuries, was operated on Wednesday for a compound fracture of the knee—suffered when a rotating wheel in his equipment shop suddenly shattered and a piece of the wheel flew across and struck him. He will spend a few days in hospital. The knee was placed in a cast and will remain there for probably six weeks.

FALL TUNE-CARE
20-POINT SPECIAL

1. CLEAN AND GAP SPARK PLUGS
2. TEST ENGINE COMPRESSION
3. INSPECT ALL WIRING FOR WEAR
4. INSPECT DIST. CAP AND COIL FOR CRACKS
5. REMOVE DIST. & INSPECT POINTS OR REPLACE
6. SET DWELL WITH DWELL METER
7. SET IGNITION TIMING
8. ADJUST ALL CARB LINKAGE
9. ADJUST AUTOMATIC CHOKE
10. ADJUST CARB IDLE MIXTURE
11. ADJUST FAN & GENERATOR BELTS
12. FREE UP HEAT RISOR VALVE (6-cyl.)
13. TIGHTEN CYL. HEAD & MANIFOLD BOLTS
14. CLEAN FUEL FILTER
15. TEST STARTER
16. TEST AND CLEAN BATTERY
17. INSPECT OIL AND COOLING SYSTEM
18. CLEAN AND SERVICE AIR CLEANER
19. SCOPE TEST
20. ROAD TEST

4 & 6 Cyl. $8.20 – 8 Cyl. $10.00

REG. $12.50 PARTS EXTRA REG. $14.75

(UNTIL OCT. 31, 1963)

ELLIOTT MOTORS LTD.

ACADIAN - PONTIAC - BUICK - VAUXHALL

WO 2-4585 24 Dundas St. W., BELLEVILLE WO 2-4583

DOLLAR FOR DOLLAR

You can't buy a better ready-to-wear suit for $65 than TIP TOP'S OWN MEDALIST

Medalist ready-to-wear suits are master-tailored in fine all-wool worsteds in patterns and colours keyed for Fall. There are sharkskin-type pin dots, neat checks and stripes, reverse twists and herringbones, subdued lustre tones and rich solid shades. Choose from a selection of new 2 and 3 button models including traditional natural-shouldered styles. Tip Top clothing counsellors will custom fit you right now in any size from 36 to 46.

Matching trousers where available, only $10.

TIP TOP TAILORS

Satisfaction guaranteed - or your money back. And you can charge it. 24 TIP TOP STORES IN TORONTO TO SERVE YOU

AT THE FOUR CORNERS

Perranoski Gives Dodgers Hill Edge

Koufax, Ford Starters

NEW YORK (AP) — Four years ago it was Larry Sherry. This time it may be Ron Perranoski.

When Los Angeles Dodgers last represented the National League in a World Series in 1959, their star was Sherry, a relief pitcher. He turned in a king-sized effort, working in all four games won by the Dodgers over Chicago White Sox, picking up two victories and saving two.

When the Dodgers open the 1963 series against New York Yankees in Yankee Stadium next Wednesday, Perranoski will be their relief ace in the hole.

The lefthander gives the Dodgers an edge over the Yanks both in pitching. He has been an effective stopper all season, appearing in 42 per cent or 66 of his team's first 157 games. He has a 16-3 record, an earned run average of 1.73 and a couple of dozen saves.

The best Yankee reliever, righthander Hal Reniff, has been the match for Perranoski on the regular season's performance. He has a 6-3 mark and a 3.19 ERA.

Most prominent among other series relievers will be Ralph Terry, whose 1-0 victory over San Francisco Giants in the seventh game gave the Yanks the 1962 title. Terry has been relegated to the bullpen by manager Ralph Houk although only one of his 37 appearances this year has been in the relief role.

There isn't much to choose between the starters, Sandy Koufax, Johnny Podres and Don Drysdale for Los Angeles and Whitey Ford, Al Downing and Jim Bouton for New York.

The opening game will match Koufax, the best pitcher in baseball, and Ford, the pitcher with the best series record in history.

Koufax has won 25 games. He has the most complete games, 20; the most shutouts, 11, and the most strikeouts, 306, in the majors. In series competition he is 0-1 with two appearances against the White Sox in 1959.

Ford won 20 games for the second time in a fine career. The veteran southpaw holds series records for most victories; 8; innings pitched, 128 2-3; strikeouts, 82, and consecutive scoreless innings, 33 2-3.

Officials Back Referees

Mann Cup Final Under Control

CORNWALL (CP) — According to its convenors, the Mann Cup lacrosse final is under control.

Wally Cattell of Dundas, Ont., co-convenor with Jerry Johnston, also of Dundas, said Wednesday he won't be stampeded by any threats from Vancouver Carlings.

Vancouver's coach, Alex MacKay, and president Bill Ellison, both have said the team won't play tonight's sixth game if the referees are the same two as last Tuesday.

They contended after that game, won 9-6 by St. Catharines Athletics, that the officiating of Bill Frick of St. Catharines and Gord Hammond of Port Credit, Ont., was "absolutely inefficient."

The loss cut Vancouver's lead to 3-2 in the best-of-seven series. They won the first three games 19-3, 11-5 and 12-7 before losing last Sunday 19-12.

"They're referring by Ontario rules, not by Canadian Lacrosse Association rules," said Ellison. "We are certainly looking for a chance Thursday night."

Cattell was non-committal. He said the referees will not be announced until just before game time, in keeping with CLA policy.

HAS FAITH

"At the moment I can only say that we have every faith in our officials," he added. "I think they have handled the games competently."

It also appeared that threats of suspensions to Vancouver players John Cervi and Fred Usselman will not materialize, at least no before tonight.

Both received two misconduct penalties Tuesday night, including one each during a scuffle with the referees just after the game ended.

"We are still considering the two cases," said Cattell. "But at the moment neither man has been suspended."

LACKED MEDICAL AID

KESWICK, England (Reuters) — A Britishper's daughter who died at home three weeks after a riding accident received only Christian Science assistance, a coroner was told at an inquest here Wednesday. The jury returned a verdict of accidental death for Bryony Kemp, 16-year-old daughter of Lord and Lady Rochdale. She died last week after fracturing her skull.

Sports Calendar

SOFTBALL

Friday — Interdepartmental Finals: Public Works vs Fire Department, CNRA Park, 3.45 p.m.

Tuesday — Oct 1st, Open meeting of Belleville and District League, Club Canara, 7.00 p.m.

BASEBALL

Saturday — OBA Senior Semi-Finals: (7th game) Brockville Beavers vs Belleville Kenmore, Fairgrounds, 2.00 p.m.

Sunday — OBA Juvenile "A" Finals: Belleville Jones Motors at Chatham K. of C., 2.00 p.m.

HANDGUN SHOOTING

Every Wednesday at Quinte Marksmen Range (2 miles west Centre Church). 7.00 p.m.

TRAP SHOOTING

Regular shoots at Quinte Trap and Gun Club every Wednesday at 6.00 p.m. and every Sunday at 10.00 a.m

HOCKEY

Tonight — Belleville City Hockey League open meeting, Recreation Centre, 8.00 p.m.

FOOTBALL

Today — Bay of Quinte COSSA: Trenton at Moira; Napanee at Quinte; Brighton at Picton.

BOAT RACING

Sunday — Quinte Hydroplane Racing Club's final meet of season, off Victoria Park, 2.00 p.m.

LAWN BOWLING

Saturday — Kingston - Snowbird Tournament - Trebles.

SOCCER

Tonight — Trenton Challenge Cup, 1st Round: RCAF vs Canadian Guards, 5.30 p.m.

Where to Fish or Hunt
SOLUNAR TABLES
by John Allen Knight

The following chart is for the period from Saturday, September 28th to Sunday, October 6th.

All times are Eastern Daylight time.

Day	A.M. Minor	A.M. Major	P.M. Minor	P.M. Major
Saturday	1.40	7.50	2.00	8.15
Sunday	2.30	8.40	2.50	9.05
Monday	3.20	9.30	3.40	9.55
Tuesday	4.10	10.20	4.30	10.45
Wednes.	5.00	11.10	5.20	11.35
Thursday	5.50	11.55	6.10	—
Friday	6.45	12.30	7.05	12.55
Saturday	7.40	1.25	8.05	1.55
Sunday	8.40	2.25	9.05	2.55

SERVICE AND INSTALLATION MEN
REQUIRED IMMEDIATELY
For Kingston and Belleville area. Carpentry and/or Sheet Metal experience essential.
Good Salary plus Fringe Benefits.
REPLY TO BOX 40
The Ontario Intelligencer.
Year-round employment for right men.

City Hockey Meeting Tonight

Belleville hockey enthusiasts are reminded of the City League's all-important organization meeting, scheduled for the Recreation Centre, tonight at eight o'clock.

If sufficient interest is shown, an effort will be made to expand the league, which will be starting its second season. Four teams took part last year.

President Cliff Belch says tonight's meeting will be an open one so if you are interested in any phase of the league, from executive work to sponsoring or managing, get out and have your say tonight.

Last year's entries have received invitations and are especially urged to have representation this evening, at eight.

East York Wins Over Oakville

TORONTO (CP)—East York Argonauts made good breaks and a strong rushing attack pay off Wednesday night for a 27-10 Ontario Rugby Football Union victory over Oakville Black Knights.

East York scored a pair of touchdowns on a fumble and an intercepted pass and ran for 288 yards to Oakville's 68 to overcome the passing arm of Oakville quarterback Gerry Doucette.

With negligible support from his offensive line, Doucette completed 16 of 29 passes for 307 yards.

Gerry Burrows led the Argonaut attack with a pair of touchdowns, one a 45-yard run from scrimmage and the other a 35-yard return of an intercepted pass.

Brian Aston scored a five-yard touchdown and a single on a wide field goal attempt. Charlie Hatfield ran 27 yards after a fumble for a touchdown, and John Vilanus added a pair of converts for East York.

SUMMER ENDS

Summer was officially over at 1:24 p.m. EST, Sept. 23—the time of the autumnal equinox.

Als Plunger Gets Chance

Burket To Replace Clark

By JOE DUPUIS

MONTREAL (CP) — Good news came to fullback Ferdie Burket Wednesday in the form of bad news for halfback Don Clark.

Burket, a powerful plunger and kicker who set a Western Football Conference punting record in 1961, learned he's finally going to get in some actual football playing with Montreal Alouettes.

Clark has been declared out of action for the rest of the season because of a leg injur., and there is at least some room for Burket. He had been a sort of forgotten man with Alouettes since coming East.

This is somewhat strange because Burket was brought here this season after four years with Regina to relieve a nagging Montreal punting problem.

His reputation as a punter was solid, but the job went to Italian - born Gino Berretta, the Als' 1961 rookie-of-the-year.

Burket appeared in Montreal's Eastern Conference opener at Hamilton, punting 12 times for a 43-yard average, slightly better than Berretta's over-all average at this stage of the season.

Since then, Ferdie has been riding the Montreal bench and, naturally, he doesn't like it.

"I just know I could help this ball club, if only the old man would give me a chance," Burket says despondently. The "old man" is coach Jim Trimble for whom Burket has a great deal of respect and admiration.

Burket's chief problem is that the Alouettes are loaded with good backs, such as the explosive twins George Dixon and Don Clark. Trimble says Burket is a "good replacement" for any of his backs but he hasn't given any sign that Burket will ever crash the lineup.

NAME MUSIAL

ST. LOUIS (AP)—Stan Musial, 42, who will play his last major league baseball game Sunday, was voted a vice-president of St. Louis Cardinals Wednesday.

BENNY SWITCHES

HOLLYWOOD (AP) — Jack Benny is switching networks for the second time in his 31-year broadcasting career it was announced Wednesday. But he says there are no hard feelings. NBC announced the veteran comedian next season will bring his half-hour television show back to the network where he started in radio in 1932.

Firemen Clip Public Works; Finals Tied

Unleashing a 16-hit attack, the Fire Department hosed the Public Works 11-3 to square their Interdepartmental softball league finals at one game apiece last night.

Third game in the four-of-seven series will be played Friday night at the CNRA Park, at 5.45 p.m.

George Woodhouse hurled the Firemen to last night's victory, stopping the Works on half a dozen hits. Al Ryan was his battery mate.

Gary Reid pitched for the losers, tagged for the 16 hits, while Gordie Green was his receiver. The team committed four errors.

Ray Read paced the winners at the plate with a perfect four-for-four performance while big Freddie Smith zapped two hits, one of them a home run. Parks, Danford and Reg Christopher also had two hits apiece, Lyle Wannamaker and Stephenson one each.

Pierce had a pair of safeties for Public Works. Smith, Reid, McIlroy and Green also hit safely.

SILLS'
Home Improvement Specials

ARMSTRONG FLOOR COVERING
BY THE YARD

Montina Corion	Reg. 9.95 sq. yd.	SPECIAL 8.48 sq. yd.
Palatial Corion	Reg. 9.25 sq. yd.	SPECIAL 7.86 sq. yd.
Tessera Corion	Reg. 7.10 sq. yd.	SPECIAL 6.04 sq. yd.
Supreme Futuresque Corion	Reg. 6.95 sq. yd.	SPECIAL 5.90 sq. yd.
Patrician Corion	Reg. 6.95 sq. yd.	SPECIAL 5.90 sq. yd.
Futuresque Corion	Reg. 6.30 sq. yd.	SPECIAL 5.37 sq. yd.
Terrazzo Corion	Reg. 3.25 sq. yd.	SPECIAL 2.76 sq. yd.
Accolon	Reg. 2.00 sq. yd.	SPECIAL 1.70 sq. yd.
Elegant Inlaid Lino	Reg. 5.40 sq. yd.	SPECIAL 4.89 sq. yd.
Embossed Inlaid Lino	Reg. 4.85 sq.yd.	SPECIAL 4.12 sq. yd.

ALL PATIO FURNITURE IN STOCK
LESS 25%

WALL TILE SPECIAL

Plastic	Reg. 26c	Special 21c
Crafille	Reg. 35c	Special 28c

Ceramic

5/32"	Reg. 60c	Special 39c
¼"	Reg. 70c	Special 41c

*Limited Stock

SELF-STORING
ALUMINUM DOORS
Full ¼" thick, welded corners.
Century No. 114 Reg. 42.95. Special 36.50
Suburbanite No. 125 Reg. 37.85. Special 32.25

SHERWIN WILLIAMS PAINTS and SUNDRIES
Town and Country Exterior, Latex Exterior
Super Kemtone and Kem-Glo
Lenzon Wall and Floor Paint
Marnot Floor Paint
LESS 20%

ARBORITE
(All colors in stock)
Reg. 61½c sq. ft. ONLY 45c sq. ft.

PORTLAND CEMENT
(Fresh)
Reg. 1.30 bag. ONLY .. 1.10 bag

PREFINISHED LAUAN PLYWOOD

Random Vee	4x7'x¼"	Reg. 5.36 ONLY 4.55
	4x8x¼"	Reg. 6.13 ONLY 5.21

INSULATE FOR COMFORT

Fiberglass 2" Batts	Reg. 45.86 ONLY 41.25 per M
Fiberglass 3" Batts	Reg. 69.16 ONLY 62.00 per M
Granulate Pouring Wool 5 cu. ft.	Reg. 1.10 94c per bag

RE-ROOF NOW WITH DOMTAR SHINGLES
210 lb. 3-1 Std. Shingles; all colors (in stock) ..... Reg. 8.50. NOW 7.50

LUMBER - UTILITY
SPRUCE
Only 50.00 per M lineal ft.

WINDOW
WELLS $5.85

Arthur A. SILLS & Son Limited
LUMBER & BUILDING SUPPLIES
405 DUNDAS STREET, E. • Telephone WO 8-6731 •

BILL DING'S GIFT TO YOU!
½ YOUR CASH PURCHASE
This is effective from 9 a.m. Friday until 4 p.m. Saturday. Deposit your paid invoice in the box at the door.
At 4 p.m. Saturday ONE SLIP will be drawn
ARTHUR A. SILLS & SON WILL REFUND
ONE HALF the PURCHASE PRICE (Paid Invoices only)

A New Concept...
An attractive light-weight shoe with unique stitch-and-turn styling.
A Hartt masterpiece sculptured from the finest, silken-smooth calf. Extremely comfortable and style-perfect.
The Hartt Shoe FOR MEN
TOM HOLMES SHOES LTD.
258 FRONT ST. REAR OF JACK FRASER STORE
HANDLING BETTER GRADE SHOES FOR ALL THE FAMILY

BAD BOY 23" TVs
$157 UP
With Trade

WHY LOOK AROUND? **NEW** FULLY AUTOMATIC
1963 Beatty ELECTRIC RANGES
CLOCK CONTROLLED

- Removable oven door permits easy cleaning of every corner.
- Lift-up elements that stay up for easy cleaning and underpan removal
- Automatic timer turns oven on and appliance "on" or "off"
- Even-heat oven provides all around even heat distribution
- Large storage drawer that comes out for easy under-range cleaning

PAY IN DEC.

$158 After Trade

WE WANT YOUR TRADE

New Style Suites Now Arriving — 3 Pieces Complete

BED SUITES 118.88
BOOKCASE HEADBOARDS

KITCHEN SUITES 39.50 5-Pcs. Complete
Durable Make Long-wearing Covers

EASY CREDIT

EVERYTHING GUARANTEED

OPEN TONIGHT UNTIL 9.30

SEEING IS BELIEVING!

Fully Guaranteed

BRAND NEW
FREEZERS
Priced For Weekend Selling

Bad Boy Always Sells for Less

- All-steel rigid construction
- Fiberglas insulation
- hermetically sealed compressor
- foot-freeze coils
- perfect-seal lid, magnetic gaskets assure perfect seal every time
- removable storage baskets, strong and rust-resistant
- new automatic hinges for feather-touch control
- frozen food storage, movable dividers give systematic food separation.

$198
21 cu. ft. $228.
Limited Quantity

NO DOWN PAYMENT
PAYMENTS START IN DECEMBER
ALWAYS LOWER PRICES AND BETTER VALUE!

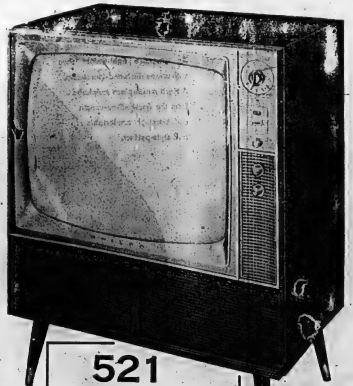

Brand New! Fully Guaranteed
PHILCO T.V.

- Fewer Chassis
- Bonded Tube
- 23" Screen
- Side Tuning
- Luxury Finish
- Hi-Volume Speakers
- Easy Channel Selector
- Floor Models only

WORLD SERIES SPECIAL
$198 with trade

521 DUNDAS ST. WEST
PHONE WO 2-9121

OUT THEY GO!

• One of Kind • Floor Models • End of Lines • You Choose — We Lose

BAD BOY DOES IT AGAIN!

Another 1st

LARGEST PURCHASE EVER MADE!

ONLY 27 LEFT

EVERY ONE MUST BE SOLD

Seeing Is Believing!
FIRST COME — FIRST SERVED!

COMBINATION
23" STEREO-TV
By R.C.A. Victor

RCA VICTOR

SEE AND SAVE
SERTA RESTONIC
MATTRESSES
PRICED FOR
WEEKEND
SAVINGS

FULL 23" BIG
RCA VICTOR
STEREO
COMBINATION

AM only Quality guaranteed record player and built in stereo "truetone" sound. 3 in 1 at one low fantastic price.

ONLY A FEW LEFT

"AM" ONLY
Nothing to Fe-
FULLY GUARANTEED

RCA VICTOR
Beautiful
VICTORCRAFT
CABINETRY

RCA VICTOR
The Revolutionary
NUVISTOR

RCA VICTOR
TV's Most Dependable
COPPER-BONDED
CIRCUITRY

NAME YOUR TERMS
PAY IN 1964
NO DOWN PAYMENT

FREE
HOME
SERVICE
DIAL WO
2-9121
521
Dundas St.

BAD BOY
BELIEVES
NOBODY ANYWHERE
CAN MEET THESE
PRICES!

THE GREATEST
COMBINATION
TV STEREO
OFFER IN
THE
APPLIANCE
HISTORY OF
BELLEVILLE
DEALERS
INVITED

$328.

NO PAYMENTS UNTIL 1964!

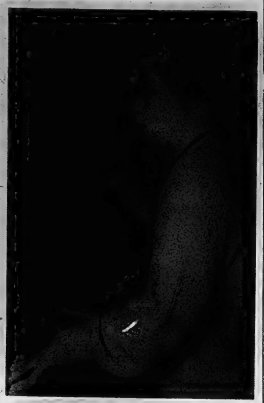

ANGRY YOUNG MAN — A bright future is predicted for Tony Collacott, 17-year-old Toronto jazz pianist. An angry young man who is determined not to become complaisant either in his music or about life in general, he expresses disgust with what he describes as society's "low level of mental health."

(CP Photo)

Youth Column

17-Year-Old Jazz Pianist Old Mentally and Musically

By PATRICIA RUSAK

TORONTO (CP)—Tony Collacott is a 17-year-old jazz pianist who is deeply preoccupied with what's wrong in the world.

He's absorbed with the existentialist philosophy of Kafka; draws his moral convictions from De Sade and Nietzsche; wishes he'd been born "Ukrainian or Negro or something like that," and is disgusted with society's "low level of mental health."

He also has talent.

Dave Caplan, jazz critic for The Star, who describes Collacott as "the oldest 17-year-old I know mentally and musically," says he has the potential to become a prominent jazz figure if he continues to develop as he has in the last two years.

Tony appears to know what he's after. He admires jazz musicians with variety and emotional range in their style and maintains that "a jazz musician should never begin to sound complacent."

He thinks Erroll Garner "swings harder than any jazz pianist that ever lived;" he really "digs" Ray Charles, and is crazy about Bix Beiderbecke "even though to say this to most jazz fans is just like saying you like Lawrence Welk."

TO TRY NEW WORK

He admits he learns a lot from listening to Oscar Peterson but does not idolize the Canadian pianist. And he finds Dave Brubeck "revolting."

Tony's success to date is partly accounted for by six years of serious piano study—all paid for by scholarships—at Toronto's Royal Conservatory of Music.

"To express yourself completely and freely," he says, "you have to have great command of your instrument."

Tony admits he needs lots more work and as soon as he saves $500 he plans to leave Toronto where there are only two jazz clubs and where he can't work in bars because he is not 21.

"I may as well starve in New York as here," he says.

His real goal is to play with one of today's most avant garde jazzmen in New York—Charlie Mingus.

"This is what Tony needs," says Caplan, confident the young musician will be "able to hold his own."

Chinese 'Picked up' Russians

MOSCOW (AP)—The Soviet military newspaper Red Star says that Chinese authorities discriminated against Soviet players during the recent basketball tournament in Peking.

"The entire conduct of the Chinese sports officials," Red Star says, "made it clear that their aim was to humiliate the Soviet competitors, to place us in conditions where we would not be able to achieve high results."

The account charges that the matches were arranged by the Chinese so as to make the Soviet team play several difficult games in a row.

The story, however, had a happy ending for the Russians. They won.

European Champions

Night Of Soccer Magic

By THE CANADIAN PRESS

Internazionale of Milan, Ezrich of Switzerland and Dynamo of Romania went into the second round of the European Soccer Cup of League Champions Wednesday night.

It was a night of soccer magic, involving teams from 20 different countries. The teams took part in four major European competitions—the Cup of League champions, the Cup of Cup Winners, the Intercities Fairs Cup and the Cup for National Teams.

The European Cup of League champions is the biggest money-spinner of the lot. That was proved with crowds of 30,000 in Glasgow for the Rangers-Real Madrid of Spain match and 70,000 in Milan for the Internazionale - Everton of England clash.

Internazionale and Everton had tied 0-0 in the first leg at Everton. In the Milan game, Brazilian star Jair da Costa scored a minute after half-time and the home team advanced to the next round, winners 1-0.

Matches in all European Cup competitions are decided on aggregate goals after home-and-away games.

Zurich advanced to the second round on a 4-2 aggregate over Dundalk of Ireland. Dundalk won 2-1 in Zurich Wednesday but had lost the first leg 3-0 in Ireland.

A goal from inside forward Ferenc Puskas, the former Hungarian star, gave Real Madrid a 1-0 victory over Glasgow Rangers with only four minutes play left.

Will Try To Break Lotus Hold

ORONO, Ont. (CP)—Some of the world's most impressive autoracing machinery was being arrayed today at nearby Mosport Park to break the three-year hold of the British Lotus on the Canadian Grand Prix.

Since the inception of the 200-mile international race over the hilly, twisting 2.5-mile course, the stubby, relatively low-powered Lotus has been supreme.

In Saturday's race, only four Lotus cars are entered in the field of 36 which will be winnowed down to 23 after Friday afternoon trials. The big challenge comes from seven Italian-built Ferraris, led by 22-year-old Pedro Rodriguez, a small Mexican lad who looks as though he is still driving bicycles.

Rodriguez, son of a Mexico City millionaire, was twice runnerup in the Canadian Grand Prix and this time will be driving a 12-cylinder rear - engine car identical with that of John Surtees of London. Surtees, 29, was world motorcycle champion in 1958-59, has three top European performances under his seat belt and is racing in Canada for the first time.

Another new face on the track, 30 miles northeast of Toronto is Lorenzo Bandini of Milan, also driving a Ferrari. Bandini won the famed 24 hours at Le Mans this year with an average speed of 118.1 miles an hour.

TO USE ROOKIES

HOUSTON (AP)—The Houston Colts plan to field a team of the future — nine rookies — against New York Mets Friday night, Manager Harry Craft announced Wednesday a starting line-up averaging just 19.8 years in age.

WILL BE NUCLEAR

WASHINGTON (AP) — The government announced Wednesday a defence department space satellite, to be launched in the near future, will have instruments wholly powered by nuclear energy. It uses a thermoelectric generator to convert the heat released by radioactive plutonium into electricity, and has a design life of five years.

See the world's fastest drivers in the world's fastest racing cars!

THE 3RD ANNUAL CANADIAN

GRAND PRIX FOR THE PEPSI-COLA TROPHY

MOSPORT PARK SATURDAY, SEPTEMBER 28th, 1963

First race starts 10:30 a.m. 250-mile Grand Prix starts 2:30 p.m. Unlimited free parking.

ADMISSION:

Friday practice and Saturday — $4.00

Saturday only — $3.00

Children under 12 free

Organized by the British Empire Motor Club

KINSMEN

SPECIAL ½ PRICE PASS TO THE FRIDAY, SEPT. 27th.

KINSMEN SUPER CAR

—B-N-O—

AT THE PETERBOROUGH MEMORIAL CENTRE

Over $9,000 in Prizes including

1964 FORD or $3,000 cash. $1,000 Hi-Lo Game. $2,000 Big Snowball (59 nos.) $1,500 Small Snowball (54 nos.) Plus $800 regular games. $450 special games.

FREE DOOR PRIZES

Don't forget to buy the economy pack for value and save money.

LARGEST BINGO IN EASTERN ONTARIO

KINSMEN

Officer Kelly says

STOP LOOK LISTEN

The Kelly-Springfield Tire Company of Canada Limited

are pleased to announce the appointment of

BILL DELINE LTD.

TIRE SPECIALISTS

283 COLEMAN ST. DIAL WO 2-3483

FRONT END ALIGNMENT

MUFFLERS — BRAKE ADJUSTMENTS

SPECIAL PURCHASE

FOR OPENING WEEK

Four 750x14 Safe Trac S.

TUBELESS NYLON

49.95 Exchange

$15.95 Each On Singles

NOW, GET HEAT-GUARD PROTECTION!

For extra safety and longer tread under today's harder driving conditions.

This new way to make tires established heat is a combination of fifteen elements including the smooth action Polyethylene. And, it's in the new Celebrity tire. See her with the Lifetime Road Hazard Guarantee!

FOUR 750X14 KELLY CELEBRITY NARROW WHITE WALL TUBELESS

Only 79.95 or 24.95 In Singles

SPECIALS ON ALL OTHER SIZES

EXPLORER SAFE-TRAC PRESTIGE CELEBRITY

BILL DELINE LTD.

283 COLEMAN ST. BELLEVILLE DIAL WO 2-3483

Movie Column

Judy Garland's Daughter Will Appear With Mother

HOLLYWOOD (AP)—Ask this 17-year-old what her ambition is and she says:

"I suppose I want to be a star—it being a star means acceptance in the profession. But I would like to avoid some of the things that go with stardom, especially the lack of privacy."

She is a special 17-year-old named Liza Minelli. Her mother is Judy Garland.

Those who saw Liza's professional debut off-Broadway in Best Foot Forward got the hint that the star quality is there. The television audience will have a chance to reach a verdict when she appears on her mother's CBS show in December.

SAME ELFIN CHARM

If she comes across on television as well as she does in person, Liza might make it. She has the same elfin charm and ingenuous manner of her ma.

Liza's wish to avoid stardom's travails is understandable. She was growing up during some of Miss Garland's stormy years. For Liza it meant a succession of homes and schools.

Liza attended seven schools in California, two in New York and one in England, topping it off with a term at the Sorbonne in Paris.

"The one in England was the best," she said. "It was almost like private tutoring. I have friends in their second year of college who are just studying things I learned there."

Liza is up for roles on Dr. Kildare and Twilight Zone. Her only complaint: "They always want to case me as unwed mothers or girls who have been raped."

CJBQ Program Highlights

THURSDAY

10.30—Christian Frontiers. From the CBC Network.
11.00—Larry's Hideaway. Where the big bands, combos, and the vocal greats meet.

FRIDAY

9.10—Morning Devotions.
10.15—Round The Bay. A calendar of coming events.
2.30—Trans Canada Matinee. Host on Pat Patterson and guests.
7.00—At The Top. Hit tunes from the charts.
9.00—Max Ferguson Review. A show of skits and announcements collected from his morning shows.

CJBQ

FM 97.1 mc/s

Regularly scheduled programs on CJBQ AM are broadcast on CJBQ FM except during the following time periods.

THURSDAY

2.05—Afternoon Concert.
9.30—Music As You Like It. Popular Affair. Concerton. Overture and symphonies.

FRIDAY

12.30—Luncheon Music.
2.30—Light Music From Britain.
3.05—Afternoon Concert.
9.00—Music As You Like It. Popular symphonies, arias and concertos. Ballads and instrumental solos.

THEATRE FEATURE TIMES

AT THE BELLE — Bob Hope, Lucille Ball, Marilyn Maxwell, Rip Torn in "Critic's Choice". In Technicolor. 2.30-7.30-9.40.

AT THE PARK — In Technicolor. "Captain Sinbad", Guy Williams, Heidi Brook, Abbe Lane. Admission 1.00—1.25. "The Young and the Brave", Rory Calhoun, William Bendix. 2.45.

HELPED NATURE

Movie technicians spray painted leaves in autumnal shades for a scene shot in New York's Central Park for the movie The World of Harry Orient.

CEDARS CLUB
FRIDAY & SATURDAY
- Dancing -
RESERVATIONS CALL:
WO 2-5751

Friday Special
FISH & CHIPS
49¢
A & W DRIVE-IN
173 DUNDAS ST. E.
DIAL WO 2-8312

El Rancho and CHICKEN PALACE
OPEN
7 a.m. to 1 a.m. Daily
Sundays 11.30 a.m. to 8 p.m.
PHONE
WO 8-8217
For Banquet Room Reservations, available for Parties, Bridge Clubs, Teas and Meetings.

SUPERTEST
GUARANTEED RADIATOR PROTECTION
FREE ANTI-FREEZE IF YOU LOSE A DROP
If our free inspection shows the cooling system of your car, truck, farm vehicle or stationary engine to be in condition to receive anti-freeze, SUPERTEST guarantees, in writing, that any loss of SUPERTEST anti-freeze before May 1st, 1964, will be replaced FREE.

AT THE PARK — Rolf Wanka (centre) gives betrothed Guy Williams and Heidi Bruehl his royal blessing in this scene from Metro-Goldwyn-Mayer's "Captain Sinbad". The spectacular King Brothers Production, suggested by the legendary hero of the Arabian Nights, features some of the most remarkable magic special effects ever created for a motion picture. It was filmed in Technicolor with a cast of thousands, opening tonight at the Park Theatre. On the same program "The Young and the Brave" starring Rory Calhoun and William Bendix. Both attractions are first Belleville showings.

TV—Radio Column

Danny Kaye's First Show Gets Praise From Critics

By CYNTHIA LOWRY

NEW YORK (AP) — Danny Kaye is a great comedian because he can evoke laughter in so many ways.

Wednesday night in his CBS premiere, the red-haired pixie sang a song with a pantomime accompaniment by a high stool that magically followed him around the stage. Then he had a sketch that went a little too long about a nervous man on his first plane ride.

Later, he danced in his light-footed way and sang a graceful duet with singer Lovelady Powell.

The big production number was a demonstration of how a baseball song would be written by Lerner and Loewe, Leonard Bernstein and Meredith Wilson —they were called My Fair Umpire, Horsehide Story and The Baseball Man. Along the way Danny did marvellous imitations of Rex Harrison and Robert Preston.

Generally the show was delightful. If that is to be Kaye's pace for the season he will wear well.

The kindest thing one can do for Glynis, the other CBS premiere of the evening, is to hope that it will go away—quietly.

An alleged mystery-comedy, it was so broad and corny that one felt sorry for capable Glynis Johns and handsome Keith Andes, its stars.

For the first time in almost two weeks, there will be no new programs tonight. However, CBS' Password starts its new season on a new night and hour 7:30-8 EDT).

MAY CHALLENGE NFL

NEW YORK (CP)—Commissioner Joe Foss of the American Football League said Wednesday his league might make a formal proposal to the National Football League for a championship playoff in 1964.

ANYWHERE! ANYTIME!
Phone CENTRAL RADIO TAXI
WO 2-5353
for Prompt Efficient Taxi Service

Soccer Results

LONDON (Reuters)—Results of soccer matches played in Britain Wednesday night:

EUROPEAN CUP

First Round, First Leg

Rangers 0 Real Madrid 1 (at Glasgow)

FOOTBALL LEAGUE CUP

Second Round

Aston Villa 3 Barnsley 1
Blackpool 7 Charlton 1
Brentford 0 Bournemouth 0
Brighton 1 Northampton 1
Bristol R 2 Crystal Pal 0
Cardiff 2 Wrexham 2
Colchester 5 Fulham 3
Gillingham 3 Bury 0
Grimsby 2 Rotherham 3
Halifax 4 Rochdale 2
Hull 1 Exeter 0
Ipswich 0 Walshall 0
Leeds 5 Mansfield 1
Leicester 2 Aldershot 0
Luton 3 Coventry 4
Man City 3 Carlisle 0
Millwall 3 Peterborough 2
Newcastle 3 Preston 0
Norwich 2 Birmingham 0
Notts C 2 Blackburn 1
Plymouth 2 Huddersfield 2
Portsmouth 3 Derby 2
Southhorpe 2 Stoke ¾
Sheffield U 1 Bolton 2
Southend 2 Port Vale 1
Swansea 3 Sunderland 1
Swindon 3 Chelsea 0
Tranmere 3 Southampton 0
West Ham 2 Leyton Or 1
Workington 3 Southport 0
York City 1 Lincoln 1
Bradford 2 Middlesbrough 2

SCOTTISH LEAGUE

Division II

Albion 3 Dunbarton 3
Brechin 3 Morton 7

EUROPEAN CUP

First Round, First Leg

Distillery 3 Benfica 3 (At Belfast)

Bowling 5 Pins

REBEKAH BOWLING LEAGUE

Tigers (7) 1954, Larks (0) 1581; Magpies (5) 1966, Rollers (2) 1853; Rockets (5) 2058; Orbits (3) 2032.

High Singles — Verna Summers 232, M. Wessels 206, A. Webb 202.

High Triples — A. Webb 538, C. Ironside 523, M. Craig 510, V. Summers 507, E. White 502.

PERRY LOSES

Television lawyer Perry Mason finally loses a case on the CBS program Oct. 3.

Baseball Scores

By THE CANADIAN PRESS

American League

Los Angeles	010 000 000—	1	4 1
New York	300 000 00x—	3	8 0

Chance (13-18) and Kirkpatrick; Bouton (21-7) Reniff (8) and Howard. HR: LA—Kirkpatrick (2).

Kansas City	200 004 100—	7	11 0
Boston	022 000 01?—	6	12 3

Pena, Fischer (2) Rakow (5) Sturdivant (24) (6) and Lau; Lamabe (7-4) Radatz (6) Smith (9) and Nixon. HRs: KC—Green (1); Bos—Bressoud (20).

Washington	303 000 000—	6	7 0
Detroit	000 101 00x—	2	6 1

Moeller (2-0) Ridzik (6) and Retzer; McFaris (14) Lolich (4) W. Smith (6) Anderson (8) and Tvlandon. HR: Was—Retzer (5).

Chicago	210 001 000—	3	6 1
Baltimore	002 002 02x—	6	12 1

Peters (19-7) Howard (3) and Carreon; McCormick (6-5) Hall (8) and Orsino.

National League

St. Louis	010 200 200—	5	11 2
Chicago	010 000 010—	2	4 3

Broglio (17-8) and Ricketts, McCarver (3); Jackson (14-13) F. Burdette (7) Shaw (8) and Ranew. HRs: StL — Clemens (1); Chi—Hobbs (3).

Phila.	000 100 200—	3	9 1
San Fran.	300 000 01?—	4	9 0

Culp, Mahaffey (7 - 10) (1) Baldschun (9) and Dalrymple; Sanford, Pierce (3-11) (7) Larsen (7) Stanek (7) Duffalo (8) and Haller. HRs: Phi—Stevens (19) Demeter (22) Callison (25); SF—Cepeda (34).

Pittsburgh	000 010 000—	1	7 2
Houston	000 000 20x—	2	4 3

Sisk (1-3) and Burgess; Johnson (11-17), Farrell (9) and Bateman.

Cincinnati	000 000 041—	5	12 0
Milwaukee	013 014 00x—	9	12 0

O'Toole (17-14), Jay (5) Worthington (7) Zanni (8) and Edwards; Spahn (22-7) and Torre. HRs: Cin—Pavletich (5) Cardenas (7); Mil—Mathews (32) Aaron (42) Spahn (2).

New York	000 000 100—	0	7 1
Los Angeles	100 000 00?—	1	3 1

Craig (5-22), Beamarth (0) and N. Sherry; Koufax (25-5) Miller (6) Perranoski (9) and Camilli.

NFL Rejects Plan to Meet AFL

NEW YORK (AP)—The National Football League has rejected an informal proposal by the rival American League that the two pro leagues meet in a post-season championship playoff.

"We have no plans for such a game," said NFL commissioner Pete Rozelle. The comment came after AFL commissioner Joe Foss said Wednesday his league might make a formal proposal to the NFL for a playoff in 1964.

QUINTE Drive-In
TRENTON AT BAYSIDE
A man of power and a lady of his magic!
BURGESS MEREDITH ICHIRO YUL BRYNNER
THE JOURNEY
RICARDO MONTALBAN
Desert Warrior

AT THE BELLE — Bob Hope, as a leading New York dramatic critic, and Lucille Ball, as his wife, who entertain notions of becoming a 'playwright', enjoy a light-hearted interlude in this scene from "The Critic's Choice", the delightful Warner Bros. comedy, opening Today at the Belle Theatre. Marilyn Maxwell, Rip Torn, Jessie Royce Landis and Jim Backus are also starred in the choicest bit of comedy seen here in some time. The film is in Color and Panavision.

FUNNIER THAN YOU'VE EVER SEEN THEM BEFORE!
HOPE BALL
Critics Choice
MAXWELL • TORN • LANDIS • BACKUS
TECHNICOLOR
It's an uproarious trial of a Broadway critic, forced to review his wife's play — an insufferable dud!
Everybody's 'Choice' for a Great Big Wonderful Time!
BELLE
A FAMOUS PLAYERS THEATRE
AIR CONDITIONED
BUDS BUNNY Cartoon and Other Color Treats
Smoke in the Loges — Children 25c

FIRST BELLEVILLE SHOWING!
METRO-GOLDWYN-MAYER — KING BROTHERS PRODUCTION
Captain Sinbad
IN TECHNICOLOR AND WONDRASCOPE
LEGEND'S MIGHTIEST WARRIOR — HIS GREATEST ADVENTURE!
• SECOND FEATURE •
A heroic kid... a gallant dog... and three fighting G.I.'s!
M-G-M presents an AC CILES PRODUCTION
The Young and the Brave
RORY CALHOUN WILLIAM BENDIX
TONIGHT
Complete Shows 7.00-8.45
Park

THEY'RE HERE! BRAND NEW...
1964 ADMIRAL TELEVISION - SEE THEM TODAY at
BOOTH RADIO & TV LIMITED
170 FRONT ST. DIAL WO 8-5785
OPP. CITY HALL
BUY WHERE SERVICE IS GUARANTEED

WANTED - MALE

MANAGERS and ASSISTANT MANGERS

For Canada's largest discount department operation. We need men with experience in chain, variety store, or men's wear operations, to be trained in the over management of future units.

Write for interview to

Personnel Office

ROCKOWER

Of Canada Ltd.

92 ORFUS ROAD

TORONTO 19

Ontario

235-91

STATIONARY ENGINEER

required by the National Research Council, Ottawa. Salary $6,780 per annum.

To act as Shift Engineer responsible for operation of 2,500 HP steam generating plant, automatic combustion controls, feedwater treatment, and auxiliary equipment. Also responsible for water treatment of cooling water systems, air conditioning plant, etc. Applicant must possess Engineer's certificate and have minimum of 3 years' experience in high pressure plant.

Apply giving complete details of training and experience to the Personnel Officer, National Research Council, Sussex Drive, Ottawa 8, Ontario. Quote File No. 397.

236-38

FURNITURE SALESMAN REQUIRED by furniture and appliance store, good company benefits, salary, commission and bonus. Apply Gene Interested in making money. Reply in confidence to reply to Box 81, Ontario Intelligencer.

236-38

MECHANICS

Class A . Truck. Night Work. Union Shop. 5 Day Week.

HERBERT WILSON TRANSPORT Toronto, 226 Queen Quay West

G. MILLER 363-1881

236-42

4 MALE ROOMERS USE of household equipment and cooking privileges if quiet, clean and tidy, non-smokers. 242 Dundas Street West, three doors from post office. WO 8-9994.

236-38

PLUMBERS

Phone WO 2-8223

236-38

TELEVISION and RADIO MAN, experienced, wanted for the right man. Apply Manager, Radio Shack Ltd., 31 Bridge St. Belleville.

235-38

WANTED - FEMALE

HOUSEKEEPER, GENERAL, FOR 2 children, 10 and 12, mother away, full charge, own car, wanted 782 Bloor West, Toronto.

236-38

PART TIME

WE ARE NOW LOOKING FOR A young woman who would like a part time evening position, 5 nights and has the use of a car. This is a permanent position and if you are ambitious and have a pleasing personality we will consider that we offer a good salary plus a generous commission. This is a year-round position. For full information without any obligation write to Box 80, Ontario Intelligencer.

235-38

DESK CLERK FOR MOTEL. Student, part time, 3-11 p.m. Must be free nights, Saturday and Sunday to work. Apply in person. Write Box 15, Ontario Intelligencer.

236-38

CLERK TYPIST

Afternoons Only

5-DAY WEEK

General Office Duties

Typing Accuracy Essential

P.O. BOX 217

236-38

GENERAL OFFICE AND PAYROLL

Manufacturer in City of Belleville requires woman for General Office and Payroll. Must be experienced and able to type. Reply stating age, references etc. to

BOX 20

ONTARIO INTELLIGENCER

2 CAR HOUSEWIVES REQUIRED for A. M. Sales. Drive own car. Apply 2 to 4 p.m. Ambassador Motel.

RELIABLE WIDOW OR RETIRED lady to care for home. Private room and bath. Apply after 6 p.m. WO 2-8056 after 6.

236-41

STENOGRAPHER FOR THE CONtario Provincial Police Force, Belleville. Apply to Inspector C. C. McLaughlin, Box 700, Belleville or 10 a.m. Sept. 28, 12 noon, and 2 p.m. and 4 p.m. Sept. 30 and Oct. 1 and 2.

235-38

NEED EXTRA MONEY? Christmas and more can easily be earned by your spare time selling Christmas cards, gifts, toys, to friends and neighbors. Our exciting, full-color catalogues makes it easy to sell plenty of orders. No experience. No investment. Write today for free catalogues and generous profit plan on approval. Research Corp. Dept. 2-A, St. Catharines, Ont.

2-23-tfnn

YOUNG GIRL OR WOMAN to help at 2 pre-school children, your home nearby Centre Island. WO 2-8226.

237-42

WANTED FEMALE

AVON CALLING

EARN EXTRA MONEY FOR CHRISTMAS

Selling beautiful Avon cosmetics. Only $5 to start. Interviews at home in Belleville.

DO DON'T DELAY

WRITE OR CALL COLLECT

MRS. J. LIPOWSKI

415 PALACE ROAD

Kingston, Ontario

Phone 542-3068

236-41

WANTED MALE OR FEMALE

APPLE PICKERS, HAROLD Rocour, 4 miles west of Bloomfield.

213-tf

WANTED MALE AND FEMALE

SENIOR STANDERDS CALIBRATOR

$6,750 — $7,470

(Competition 63-0-718)

STANDARDS CALIBRATOR

$5,350 — $5,580

(Competition 63-0-719)

HIGH SCHOOL OR TECHNICAL SCHOOL GRADUATES

Standards Branch Laboratory Dept. of Trade and Commerce Ottawa

Details as to residence requirements and application forms at Post Offices, National Employment Service Offices or Civil Consultants, Jacques Rémy, Ottawa 4.

Please quote competition number as indicated.

WANTED

LAUNDRY TUBS, SINGLE OR double. WO 2-8226.

ONE USED BASS PEDALLE PIANO in good condition. WO 2-2456.

236-38

USED SNAKE DRUM IN GOOD condition PolyWoods. STADIUM Drums, 1 Bass, 1 Snare, 1 Tom for 3. 235-38

WE PAY 26 FORD PRESTO-O-matic motor. Must be good. WO 2-3122.

WANTED TO RENT CLARINET, for two months. WO 2-7443.

GIRL TO SHARE FURNISHED modern apartment. WO 2-8787 after 5.

WE WILL PURCHASE YOUR used Duo Therm oil heater. Call 2nd hand store, 30 Dundas East St. Belleville. WO 2-3462.

RESERVATIONS FOR STAFF PARties, Luncheons, Dinners, Dances, Wedding Receptions . . . Phone Mrs. Brown's Dining Room, Picton Road . Phone 3m - WO 2-8117.

WANTED PIANOS IN EXCHANGE for Pianos or Pianettes. F. H. Barrett Co. WO 2-3231.

ACCOMMODATIONS WANTED

4 BEDROOM HOUSE, CENTRAL. Phone WO 2-8223 after 5 p.m. Present reference. Box 83 Ontario Intelligencer.

EMPLOYMENT WANTED

EXPERIENCED SWITCHBOARD operator desires employment. Central full time employment. Phone WO 2-7112 between 12-2.

BOOKKEEPER WITH TYPING experience desires employment. Will work part time. Phone WO 2-8223 after 5 p.m.

PLUMBING INSTALLED OR REpaired by licensed master plumber. Phone WO 2-8223.

DELIVERY AND CARTAGE $2.00 hour. Dry-well applied and filled, driveways and walks laid, ravaged rooms $1.50 hour. WO 2-8223.

HOME RENOVATIONS, PAINTing, dry-walling, carpentry. Estimates, WO 8-7241. 237-tfnn

REAL ESTATE WANTED

WE NEED HOUSES TO SELL. 3 and 4 bed. homes between needed in all parts of the City. Phone us today for free list of homes for sale with W. J. McCormick Limited, 178 Front Street. WO 2-3207 M18-tf

ROOM and BOARD

ROOM AND BOARD IN PRIVATE home, 2 children. Private bathroom, parking or bus service to Bell. WO 2-3351.

ROOMS FOR SLEEPING BY week or month. Single or double. WO 2-8223. 217-tfnn

ROOM AND BOARD FOR TWO gentlemen. Private bathroom. Apply 242 Dundas East Belleville.

236-38

TO LET

1½ BRICK HOUSE, 6 ROOMS, 3 bedrooms, all furnace, all conveniences, 10 minute drive from Belleville on Redeerville Road. Phone WO 2-8223 after 5 p.m.

3 ROOM MODERN SELF-CONtained apartment by week or month. Apply 39 Dundas East, Belleville. Phone WO 2-8223.

ADJOINING ROOMS, PRIVATE entrance and kitchen. WO 2-3260.

QUIET RESIDENTIAL APARTment, 2nd Bridge Street, centre, 2 bedrooms, living room, kitchen and bath. Ideal for business persons working. Bill-poster catalogues makes it easy to sell plenty of orders. No experience. No investment. Write today for free catalogues and generous profit plan on approval. Research Corp. Dept. 2-A, St. Catharines, Ont.

2-23-tfnn

3 BEDROOM, LIVING ROOM, kitchen, insulated, conveniences, oil heat, garage, Shannonville. Phone 9-3373 after 5.

APARTMENTS AND ROOMS FOR rent. Phone Office 247 Dundas Avenue.

TO LET

DESIRABLE PROPERTY FOR RENT

House with attached 2-car garage, partly furnished, choice location, private grounds. Buy at Quinte on Redeerville Road 3 miles from Belleville.

Accommodation consists of large living room with fireplace, separate dining room, kitchen, family room, four-bedrooms, bathroom (one and a half), oil heating, available November 1.

APPLY TO BOX 80 - ONTARIO INTELLIGENCER

at once for interview with owner, week of September 23

236-tfnn

FURNISHED SINGLE BEDROOM, for gentleman. Available October 1. WO 2-3453.

236-38

HEATED, FURNISHED, 1 ROOM apartment, refrigerator, range, suite, carpet, $25. monthly. WO 2-3453.

SIX ROOM HOUSE, CENTRAL, all conveniences, garage, oil heat, R.D. wiring $90. monthly. WO 2-3453.

5 LARGE ROOM APARTMENT with sunroom, hardwood floors, bathroom, heated, $75. monthly. Newly decorated. WO 2-8226.

ONE BEDROOM APARTMENT, between Belleville and Trenton, parking, adults only. WO 8-7241 after 5 p.m.

4 ROOM BUNGALOW, ALL CONveniences, large oil burner, garage, $70. monthly. WO 2-8223.

HEATED, UNFURNISHED, 4-room apartment, bathroom, fireplace, adults, only, WO 8-7393 after 5 p.m. 237-tfnn

6 ROOM HEATED APARTMENT Venetian blinds, hardwood floors Newly decorated, private entrance. Central, adults only. 213-tfnn

TWO ROOM, HEATED APARTment, bathroom, $60. monthly, couple. WO 2-3266.

FURNISHED APARTMENT, IN the heated 97½ monthly. Apply 130 Bridge East, between 2 and 4 p.m. 236-tfnn

ATTRACTIVE MODERATE PRICED unfurnished apartments with hardwood floors, East Central location. Parking space. WO 2-3453.

SELF-CONTAINED, HEATED, 3 room apartment, bath, hot water, R.D. wiring. WO 2-3266. 84-tf

3 ROOM HEATED APARTMENT and garage, corner Bridge and Dundas East. Ref. suitable for children. $75. monthly. WO 2-8223.

HOUSE ON EAST HILL AVAILable October 1. WO 2-3223 or 968 Dundas East.

THREE BEDROOM HOUSE, CENtral. Phone WO 2-8234 after 5.

3½ ROOM FURNISHED, HEATED apartment, private entrance, kitchenette, bath. New Gas Stove, Hill. WO 2-8226. 236-38

3 BEDROOM, HEATED UPPER apartment, child welcome, near schools, shopping and bus stops, corner of Golden Street.

211-tfnn

811 A WEEK, 2 UNFURNISHED rooms, heated. Brown's Court. WO 2-3223 AS-tf

ROOM AND MEAL FROM $5. WEEK. Y.M.C.A. 30 Campbell St. Single rooms available today.

NEWLYWEDS, SMALL HEATED apartment. Stove, refrigerator, bathroom, hot water. Adults only. Phone WO 2-8223 after 5 p.m. 236-38

TWO BEDROOM APARTMENT

Furnished or unfurnished, private entrance, good location. East Hill. Apply 30 Dundas East, Apt. 1, Hydro, Garage.

WO 2-8336 S18-tf

HOUSEKEEPING AND BACHElor apartments, 1 and 2 rooms completely furnished and heated, private bathroom, parking. Apply Manager, Ambassador Motel, Ina Motel.

3 ROOM HEATED APARTMENT bath, ground floor, separate entrance, Bridge St. Phone WO 2-8963. 218-tf

DESIRABLE BEDROOM APARTment, West end, suitable for one or two persons. WO 2-3453.

DUPERRIN AVENUE UNFURNISHED three room apartment, self-contained, heated, $75. WO 2-3266. 219-111

ATTRACTIVE APARTMENT, SPEcially selected residential area, East Hill, large bright living room, modern kitchen and bath, 2 bedrooms, full basement, heated. Available October 31. $95. WO 2-3453. 216-tf

TWO BEDROOM UPPER DUPLEX with sunroom, 302 Pinnacle Street. WO 2-8963. 237-42

MODERN 3 ROOM, SELF-CONtained bachelor apartment, furnished, heated. 217 St. Front St. 235-tfnn

LARGE 3 BEDROOM, GROUND floor apartment heated, available October 1. Apply 30 Dundas East Grey Trust Company, WO 2-8417.

AVAILABLE NOW, 3 BEDROOM apartment, heated, hot water, large room, and bath. Private entrance. Apply 376 Dundas East.

3 BEDROOM APARTMENT WITH den, unheated, available, $125. oder 1. WO 8-8634. 233-tf

CENTRAL EAST HILL

Spacious Upper Duplex, 2 Bedrooms, Sunroom, Separate Entrances At Rear Step.

$95. MONTHLY

WO 2-0970

236-38

WEST HILL

4 rooms and bath, tile floors, heated, hydro supplied, also garage. Now available. $75. monthly. Adults only.

WO 2-4940

236-38

CLASSIFIED ADVTS.

TO LET

GEORGIS STREET

2 duplex apartments, 2 bedrooms in each, large rooms, completely redecorated, heated, $100 monthly.

GERALD JOYCE

REALTY LIMITED

WO 2-5326

S23-tf

TWO BEDROOM UPPER HEATED MODERN APARTMENT

Spacious kitchen, front and rear private entrances, oak and tile floors throughout, refrigerator, stove, free T.V. hook-up, off street parking. Choice location. East Hill.

WO 2-8203

S23-tf

FURNISHED, HEATED, APARTment, parking space, refrigerator, hydro supplied, suitable for location on bus line. WO 2-8234.

3 BEDROOM HOUSE, CLOSE TO downtown. Available October 1. EX 2-9853.

BEDROOM APARTMENTS, 2 fully modern new building. Refrigerator and stove supplied. Washer and dryer available. Occupancy September 1st. Apply Superintendent, 43 Benjamin Road, Apartment 2.

2 BEDROOM UPSTAIRS APARTment, living room, 3 piece bath, stove, private entrance and bathroom. Immediate. WO 2-5083.

3 ROOM HEATED SELF CONtained apartment, private entrance and bath. Available October 1. WO 2-8479. Daytimes WO 3-1134. $75. monthly. Available October 1st.

EXECUTIVE'S BAY SHORE HOME

2 bedrooms
3 bathrooms
Recreation room with fireplace
Den

BOX 100

ONTARIO INTELLIGENCER

ONE FLOOR, 4 ROOM HOUSE, with large living room, 4-piece bath, hardwood floors, oil heat. Phone 91 Valleyview Cres. Apply 30 Dundas East, Apt. 1 or phone WO 2-6330.

HEATED 2 BEDROOM, HEATED apartment, private bath and entrance, 31 Dundas St. Apply 29 Johnson St.

S24-tf

ROOM WITH KITCHEN PRIVILEges. Between Colonial and Gardiner, West side, parking. Non smoker, or and gentleman. WO 8-8634.

2 BEDROOM, GROUND FLOOR, heated apartment, 3 piece bath, heavy duty stove, refrigerator, hydro supplied, private entrance, $90. monthly. WO 2-3453. Available October 15. WO 2-5271.

2 ROOM UPPER APARTMENT, heated, $75 heated. Four rooms and bath, unheated $60. Heated or not heated, 3 room apartment, $50. monthly. WO 2-3266.

FOUR ROOM UPPER APARTment, and 3 room lower apartment. Heated, hydro supplied, stoves supplied. WO 8-8634.

S24-1wk

3 ROOM SELF CONTAINED APartment and office in Roslyn Village, built-in cupboards, low heat cost. Apply 30 Dundas East or 2-3015 or WO 2-3284. S24-tf

FARMLAND FOR CASH OR CASH rent. Have your reservations now for Spring 1964. Apply Box 1 Catering by Jim's Place Dining Room, Corner Bridge and Front. 2-0147. S24-tfn

HEATED, FURNISHED BEAUTIfying room, Kitchen with stove, refrigerator, private entrance, air conditioned, adults. WO 8-8226.

WELL FURNISHED BED SITTING room. Private entrance and bath, heat and hydro supplied. Central. $15. weekly. WO 2-8234.

4 ROOM BASEMENT APARTment, sink in kitchen, shared, bath. Will suit single man. Heat and hydro. WO 2-0417.

5 ROOM APARTMENT WITH bath, heated, hydro supplied. Private entrance, WO 2-8234.

3 ROOM BUNGALOW ON BAYshore, Consecon, private entrance, all conveniences. WO 2-0841.

SIX ROOMS AND BATH, 3 BEDroom, good condition, 215 Albert Street. Apply 213 Albert St. after 4.30 p.m.

S3-tf

THREE ROOM APARTMENT PRIvate entrance, heated, hydro supplied. Front Street. WO 2-1104.

BELLEVUE APARTMENTS THIRD floor, 3 bedroom apartment, self-service. Phone WO 2-5262. A3-tf

3 ROOM UPSTAIRS APARTMENT with bathroom, heated, hydro supplied, private entrance. Phone WO 8-8226 after 5. S27-tf

TWO-ROOM OFFICE SUITES, Front Street, heated, hydro supplied. Apply Victoria and Grey, WO 2-8226.

3 BEDROOM UPSTAIRS APARTment, heated, hot water, private entrance and bathroom, close to down town, $75. month. WO 2-8234.

PROFESSIONAL OFFICE SUITE

At 210 Church Street

FAULKNER BUILDING

Private Entrance

Parking Available

Ideal for business partnership

WO 2-8336

S16-tf

COMFORTABLE ROOM, WITH kitchen privileges, near bus stop. Phone WO 2-8226.

6 BEDROOM SOLID BRICK home, large kitchen, living room and dining room. Close to downtown, $75. monthly. Available October 1st. Foxwell Real Estate, 30 Front St. Phone WO 2-3453.

SIX ROOM HOUSE, 3 BEDROOMS $50. monthly, unheated, unfurnished. WO 2-3223.

COMPACT 3 ROOM HOUSE IN Thurlow, $50. monthly. WO 2-3512.

S26-tf

COTTAGES TO LET

WITHIN MILE OF CITY LIMITS on Bayshore. 2 room modern cottage, automatic heating, well water, $60. monthly. Phone WO 2-8226 after 5.

S23-tfnn

LOTS FOR SALE

SUB-DIVISION APPROVED LOTS close to Belleville. Terms. WO 2-7694.

S19-tfnn

LOT BETWEEN TRENTON AND Belleville with view. 120 feet by seventy feet deep. Reduced in part. WO 8-8634. A27-tfnn

FOR SALE

FOR SALE

ONE — NEW 1963 7½ H.P. ELGIN MOTOR

Regular $245.

SALE PRICE $219.

Simpsons-Sears

WO 8-5591

S2-tf

HEAVY DUTY FLOOR POLISHER. Was $149. Now $119.95. S2-tf

FIRMLINE DELUXE BELT MASsager. Phone WO 8-8852. S24-3tf

SINGER VACUUM CLEANERS. Rental Purchase Plan. Regular $69. $109.95 now $99.95. Limited time only. Lee Curtis, Belleville, WO 8-8226.

S24-tf

INSOMNIAL CAPSULES. NERvous? Worry? Can't Sleep? Try Insomnal. 24 for $1.85. Latimer's Drug Store.

SERIES 1, ARCOPLANE OIL heater. Phone WO 2-3223. WO 2-8171. S26-3t

ONE SLIGHTLY USED FARMERETTE garden tiller, like new. Very reasonable. WO 8-7112.

S26-3t

ANTIQUES

Several pieces at beautiful Georgian, Sheraton, French and Victorian furniture. Colonial Antiques, TRENTON EX 2-4532

S21-tf

GUNS BOUGHT, SOLD, TRADED and repaired. Fishing tackle, ammunition, hockey sticks, etc. Kelly's Sport Shop. WO 2-4492.

S7-tfnn

SHOTGUNS, AMMUNITION, Rifles, Pistols, Reloading tools, scopes, sights, custom gunsmithing. Kelly's Sport Shop, 427 Dundas East. A15-tf

STORM DOORS AND WINDOWS custom built 1½ inch thick. Aluminum and wood. Will sell down with screen. Eighteen month guarantee. Free estimates. Easy terms. Installation, if desired. WO 8-7241.

WO 8-7241 S-tfnn

UNDERWOOD TYPEWRITER, excellent condition. Mrs. C. Brown, Corbyville. Phone Thurlow 968-J-3.

236-38

USED REFRIGERATORS From $49.95

USED ELECTRIC RANGES from $29.95

USED OIL HEATERS From $29.95

USED CHESTERFIELDS From $19.95

BILL DELINE LTD.

283 Coleman St. Wo 2-3463

S24-3tf

KELVINATOR REFRIGERATOR. Mobility automatic defrost. Reasonable. 118 Dundas West, after 5.

S25-3t

TWENTY EIGHT-

USED

CHURCH PEWS

WO 8-9501 or

WO 8-8201

S3-tf

39 STORM WINDOWS, 25 PINE panels. One kitchen sink, one warming bottle. Apply 30 Dundas East.

S24-3t

STOVE 24" ELECTRIC AUTOMAtic Model. Apt.'s, housewives, lawnmower. Table model 17" T.V. Reasonable. Phone WO 2-3266. S26-3t

WAYNE DINING TABLE SEATS 8 to 10. Reasonable. Finlay Furniture, Campbellford. Chesterfield, good condition. WO 2-3266.

S26-3t

One GAR WOOD No. 130 120,000 B.T.U.s

GAS BURNING FURNACE

One No. 24 Canada

GLASS LINED GAS FIRED

RANGE BOILER

In A-1 Condition

Phone WO 2-1300

S24-3t

GREEN SECOND CROP ALFALFA hay. Also 500 crates of Mac apples. Wire bales. Twine as much as it is. Apply to Ivan Wilson, Lot 29, Con. 2, Sidney. Phone 968-J-2. 2-door, low mileage, no rust, as-is-where-is. Make offer. Will deliver. Terms. Will trade for boat. Sterling 27-2777 after 5.

S26-3t

ALLIS CHALMERS PTO pull harvester. One New Sterling PTO potato blower. One forage harvester with motor. Ketchenson Farm Equipment, Picton, Ontario.

S23-3t

WISCONSIN IT H.P. TWO CYLIN-der motor and one Kell two-speed transmission as new. Box 10 Ontario Intelligencer.

S25-3t

CITY WATER 500 AND 1,000 GALlon tanks. Delivery anywhere. Huffman. WO 2-8472. S3-tfnn

FOR SALE

WILSON'S NO. 1 WHITE MONEY. Extended and cash or credit. Phone WO 2-8226 or WO 2-8227. S19-tfn

FUTURE NAMES FORM — Stamping support for records in-quired. Lichtman's Drug Store.

S6-tfn

HOUSE TRAILER

1959 MODEL

FULLY EQUIPPED

NO DOWN PAYMENT

Mortgage Can Be Arranged

Phone WO 2-3288

S26-3t

PASTURE AND NURSERY SOD, also seeding. Phone WO 2-8226.

S17-tfn

FREIGHLINER, HEAVY DUTY, 4-axle range, excellent condition. A good buy. Apply 11 Bridge West.

S26-tf

SIX GOOD HEREFORD COWS, 2 with heifer calves and four to freshen soon. Ray Forbes, Hereford, Ont., Phone 178-3608.

S26-3t

PORTABLE STOKKO RECORD player with speakers. Stores 3 changers with radio adapter. Phone WO 2-8226 after 5 p.m.

S26-3t

22" MARCONI T.V. EXCELLENT condition. Also Fireguard. WO 2-8226.

S26-3t

ONE DOLL CARRIAGE AND 36 inch tricycle and refrigerator. Phone WO 2-8226 after 5.

GURNEY 40 INCH ELECTRIC range. WO 2-8226.

ONE WHEEL CHAIR IN GOOD condition. Apply 26 Bettes Street.

WALNUT TEA WAGON, 2 SHELves and drop leaf. Phone WO 2-8226.

ROYTEC VACUUM CLEANER, complete type, good condition. Phone WO 2-8226.

2 FAMILY BUILDING LOTS. North central location. Phone WO 2-8710. S-tfnn

FALL CLEARANCE SALE

New No. 46 International Hay Balers, Complete with Trailer Hitch, Bale Chute, Lifting Jack, Bale Counter, etc.

SALE PRICE

$1,695.00

35% DOWN Cash or Trade

Balance Interest Free

To May 1st, 1964

TRUCK

FARM-SUPPLY

28 CHURCH STREET

WO 8-5537

236-38

AUTOMOTIVE

Carl Jones "Rambler" Select Used Cars

1960 OLDSMOBILE Super "88"

2-door hard top, fully equipped, 34,000 actual miles. Finished in gleaming sky blue, immaculate.

1962 VOLKSWAGEN Deluxe

In immaculate condition, low mileage, radio, test drive this top compact today.

3-Piece BEDROOM SUITES Reduced to $149.00

1960 CHEVROLET Station Wagon

Rich brown finish, 6 cylinder, A fine automobile for that large family.

1955 CHEVROLET 2-Door

This fine automobile is fully reconditioned, automatic, 6 cylinder with economy upholstery. See this car today.

1959 PLYMOUTH Suburban

Fully equipped, mechanically sound. There are many miles of driving comfort for you in this excellent station wagon.

MANY MORE LATE MODEL AUTOMOBILES TO CHOOSE FROM

Drop In Today

at

CARL JONES MOTORS LTD.

145 STATION ST. WO 8-5099

SEE

Bill Elliott — Jim Storey

Dave McLean — John McFee

Cec Smith

Free Making Drapery

Your Choice of Pinch-Pleated or Shirred Headings, Lined or Unlined, Single, Double or Triple Widths.

Fabrics Custom Made to Your Individual Window Measurements.

This Offer Applies to Material Priced from

$1.99 yard

For Drapes 72" and over

Percival

Furniture Co.

333 Front St.

Belleville

236-38-tfn-tf-th-tf

Barrett's

WE ARE SELLING OUT OUR PRESENT STOCK AT RIDICULOUS LOW PRICES

We are over stocked in 3-pc. size forced to clear our stock at Cheesterfields at unheard of Prices These Chesterfields are all name brands made by Canada's finest Manufacturers, and we are offering discounts up to $50.00 and we will allow up to $50.00 for your present Chesterfield making a saving to you up to $100.00. You have free, your choice of Table Lamps, Floor Lamps, End Tables, Coffee Tables, with Terms up to 36 months.

We are also offering SPACE SAVERS Reg Price $89.00 Special Price $49.00

3-Piece BEDROOM SUITES Reduced to $149.00

NEW PIANOS With Trade $595.00

New Fall samples have just arrived in our Drapery Department in Florals, Abstracts, Novelties, and Plains. Just drop in and have a representative call at your home with samples and give you a firm price on an estimate. This service, of course, places you under no obligation, or if you prefer just drop in at the store. We carry a complete line of drapery track and traverse rods. FREE INSTALLATION.

F.M. BARRETT Co.

101 CANNIFTON ROAD

Phone WO 8-5331

236-38

HOLSTEIN TWO YEAR-OLD heifers, due to freshen this fall. Leonard Trenaman, Consecon. Phone Deseronto 396-J-2 after five

S25-3

frog

AUTOMOTIVE

1955 CADILLAC
Coupe de Ville
Loaded with extras, automatic, power steering, power brakes, radio, 2-tone finish.
Reduced Price $995.
FULLY GUARANTEED
NO MONEY DOWN
DOUG WELBANKS
MOTORS LTD.
(Opp. Bus Terminal)
52 Dundas St. E. — WO 3-6053

'59 CHEVROLET Bel-Air
4-Door Standard
FULL PRICE $1095.00

'59 PLYMOUTH Coach
Good Condition
FULL PRICE $695.00

Gene Cannon Motors
368 PINNACLE ST
(Opposite A & P)
WO 3-7304

LOOK HERE
10 VERY CLEAN
GOOD RUNNING CARS
GUARANTEED
Nothing Down $5. to $10.
Per Week

'61 VOLKSWAGEN, Custom, white slip covers one owner.
'61 MORRIS "850", well owned
'60 VOLKSWAGEN, Deluxe radio.
'59 PLYMOUTH, Plaza, sharp.
'58 VOLKSWAGEN, Custom neat.
'57 FORD, automatic, radio.
'56 Rambler very clean.
'35 DODGE Mayfair, sharp.
'25 PLYMOUTH, solid.
'25 FORD, radio, A-1
THESE CARS ARE
BETTER THAN
AVERAGE
AT LESS MONEY
OPEN 'TIL 9 p.m.
MOORMAN
MOTOR SALES
211 PINNACLE STREET
Belleville
236-31

1953 MONARCH, OPEN TO CASH offers. WO 3-5496. 238-31

1959 PLYMOUTH, NEW MOTOR, 6 cylinder, radio, heater, white, excellent condition. Asking $900. or make offer. One Mile East at Wilson's Real Estate 261 Coleman St. 238-31

'63 PONTIAC, 4 DOOR SEDAN. Call after 5. WO 3-6723. 238-31

'57 CHEVELER WINDSOR 4 DOOR, private car, very clean, best offer for quick sale. 7 Railway Street. 238-31

REAR WHEEL ALIGNMENT and balance. Both jobs $2.50 most cars. Dependable Motors Ltd., Bridge Street West. WO 3-6172. 238-31

1959 NASH METROPOLITAN. Good condition, radio, heater, standard. WO 3-6661. 232-31

'47 FORD, NEW TIRES, REBUILT motor, Hydraulic Plow, $650. Terms. EX 2-5751. 234-31

1953 PLYMOUTH SEDAN, RADIO, new slip covers. WO 3-6661. 234-31

'61 G.M.C.
Half-ton truck, 4 wheel drive 8,000 Miles. Like new condition. Excellent condition.
$2,195.
BOB WOOD MOTOR SALES
Tweed
Phone 478-3837 238-31

1957 METEOR Rideau 500
4-door hard top, automatic, power steering, radio, T-Bird engine, finished in flaxen beige. As Al Car.
Reduced Price $895.
FULLY GUARANTEED
NO MONEY DOWN
DOUG WELBANKS
MOTORS LTD.
(Opp. Bus Terminal)
52 Dundas St. E. — WO 3-6053

'60 TRIUMPH HERALD, 3-TONE used as a scooter car only 20,000 miles, excellent condition, 2 to choose from. WO 3-6242. 236-31

1960 VOLKSWAGEN, PHONE WO 3-5697. 234-31

'55 FORD Customline
Automatic, Radio, Whitewalls, Good Condition Mechanically.
MAKE AN OFFER
WO 8-7194
236-31

'61 VOLKSWAGEN DELUXE, 1500, radio, snow tires. Quick sale. $850. If financed, less for cash. See it at 18 Aileen Street, WO 3-5627. 236-31

1956 FORD FAIRLANE AUTOmatic radio, heater, good condition. PHONE WO 3-6617. 236-31

'59 FORD FAIRLANE GOOD CONdition. WO 3-5287. 236-31

'57 TRIUMPH, RADIO, WHITE walls, good condition. WO 3-1267 236-31

1953 PONTIAC COACH. PHONE WO 3-6515. 236-31

1951 SEDAN IN GOOD mechanical order, reasonable. 236-31

JEEPS 1947, '48 AND '51, CAN with winches, 4 to choose from, also one 4 plow for rent. Dundas Tractor Sales, R. R. 3, Frankford. Phone Brighton 475-3275. 237-31

'60 SUPER 88, NAND TOP, ALL power options, one owner, can be arranged. WO 3-7484. 236-31

1964 DODGE REGENT 4-DOOR. Like new. Reasonably. Call 3126. WO 3-6662.

'55 PONTIAC Deluxe
6 cylinder, mechanically excellent. Body and interior in excellent condition. Extras. Priced for quick sale. Accept trade.
WO 3-6462

1955 DODGE Regent
3-door hard top, standard transmission, 6 cylinder motor.
Reduced Price $95.
FULLY GUARANTEED
NO MONEY DOWN
DOUG WELBANKS
MOTORS LTD.
(Opp. Bus Terminal)
52 Dundas St. E. — WO 3-6053

REAL ESTATE FOR SALE

W. J. McCORMICK
REALTY LIMITED
NEW LISTING
$87.36 monthly includes interest, principal and taxes. This home is situated on Bell Blvd. Three nice sized bedrooms, large living room and dining room. Lovely spacious kitchen with attractive modern kitchen cupboards with eating area. Choice East Hill location on nicely landscaped lot. Price just $11,450.

4 BEDROOMS
WEST HILL
$11,900 for this 7 roomed 3-storey residence containing living room, dining room, kitchen and sun room on first floor. Four excellent bedrooms and 4 piece bath on second floor. Full basement with gas furnace. Double lot. Taxes only $150.00. Garage.

125 ACRE STOCK FARM
STERLING AREA — 7 roomed stone house, good basement, large 7 bay barn with concrete gutter for 8 head of cattle and good silo. Also 2 hen houses, garage, tool shed, 2-car garage, chicken house, school close by. Full price $13,500. — $2,500 down balance on mortgage 5%. This is an excellent opportunity for a cattleman.

W. J.
McCormick
REALTY LIMITED
80 STATION STREET
WO 3-5207
OPEN EVENINGS UNTIL 9 P.M.
MEMBER BELLEVILLE
REAL ESTATE BOARD

D. J.
WHALEN
Real Estate Broker
Member of
the Belleville Real Estate Board
220 FRONT STREET
JUST LISTED ON
WEST HILL
Full price $8,900 and terms only $82. for this reliable 5 bedroom brick home with dining room. Lots of room on nice lot and close to downtown. See this one!
WO 3-6661
GILBERT STREET
Lovely 1½ storey home with extra large lot. Newly decorated, full basement. Dining room. Full price $11,500.
EAST HILL TRI-LEVEL
Beautiful throughout this 3 bedroom home with all the extras. Family room, fireplace, lots of room. Attached garage and fenced, landscaped lot. Phone for appointment.

$200. DOWN
Here is an opportunity to own a modest 2 bedroom home for only $200. down and $60. per month. Full price $6,900. Situated on a large lot in convenient west end location. Call us today for a personal inspection of this home. Excellent East Hill end terrace for $11,900. Call us today. **ACCEPTANCES THIS WON'T LAST LONG.**
OFFICE: 2-4529
IF NO ANSWER CALL
WO 2-1216

MODERN
2 BEDROOM
BUNGALOW
On shaded lot in Bonnyrig, spacious living room with fireplace, lots of casements throughout, basement with oil furnace and fireplace, recreation room, newly decorated throughout, attached screened, insulated garage.
$8,000
WO 8-6551

3 BEDROOM HOME, FIRE-PLACE in living room, full basement, oil heat, 100 x 200 lot, $11,500. Phone WO 3-6661. 234-31

3 YEAR OLD 3 BEDROOM SPLIT level home near school, bus and shopping. Owner being transferred. Apply 87 Gilbert Street. 236-31

REAL ESTATE FOR SALE

C. D.
CROSBY
INSURANCE AND REAL ESTATE
LIMITED
BROKER
48 RICHMOND STREET EAST
DIAL WO 3-6621
BELLEVILLE - ONTARIO

SIX APARTMENTS
Located in a central location in downtown, shopping and churches. Three bedroom suites and one bachelor suite have been newly renovated. Each suite has a private entrance, refrigerator, stove, living room, bedroom and bathroom. Laundry room with washer and dryer in the basement. Oil heating. Paved parking lot. This is a very desirable property, reasonably priced with good terms.

Evenings Call
LYLE STORRITT — WO 3-3626
KEN HAUGHTON — WO 3-1160
LES LENOUX — WO 3-1940

Fox & Fox
Real Estate Brokers
12,800 — North end — 3 bedroom split level, full basement, attached and detached about 10%. a month. Call WO 3-1165 — Low Down Payment.

$16,500.00 — East, 3 bedroom bungalow. Many extras include Fireplace, Dishwasher. Close to schools. Choice area.

243 ACRE FARM — Large barn, 2 room house, bay frontage. Call for further particulars.

STORE IN ROSEHALL — Good living quarters. 3 acre lot.

187 NORTH FRONT ST
WO 3-5764 & WO 3-5620

BUILDING LOT
Located on No. 2 Highway East of Belleville. Frontage by 200' depth. Asking $1,200.00.

TRI-PLEX
Situated at 64 Murray St. 1 — 2 bedroom suites and 1 bachelor apartments. Cash $3,500.00.

4 BEDROOM
Located at 134 Albert St. Hardwood floors throughout 3-piece bath, Fireplace, Oil heat. Large garage and extra lot. $13,900 Terms.

MOTEL
16 units, furnished. Included store, lunch counter, living quarters and owner's own 3 bedroom house. Full tile bath. Will accept a home as part down payment. Asking $42,000.

D. E.
STOREY
REAL ESTATE BROKER
WO 2-0837

170 QUEEN
Offers now being considered on this attractive 3 bedroom home. This may be your last chance to make a bid. Large living room, dining room, finished recreation room and garage. Priced other than this at

228 CHARLES — Ideal for an executive home. Owner is now looking for a larger and better home in the central east.

VIA SPECIAL — 2 fully equipped bachelor suites. Only $11,500. Terms.

WRIGHT AVE. LOT — one of the few fully serviced lots left in the city wide enough to take a bungalow with a double garage.

APARTMENT SITES — centrally located fully serviced sites for six or eight plexes.

NEW BUNGALOWS — on Sidney and Hawthorne, now completely priced.

Mortgages — Appraisals

FRANK B.
Follwell
REALTOR
Member of the
Belleville Real Estate Board
366 FRONT STREET
WO 3-6786 ANYTIME

DOUG GRANT
KEN SHARP
JACK HERBARD
234-30

REAL ESTATE FOR SALE

WICKETT ST. —
2 BEDROOMS
FIREPLACE
A fine well built home in an area handy to Public and Catholic Schools. Close to churches and stores. Modern kitchen has lots of cupboards. Kitchen has large eating area. Tiled bathroom, full size basement. Oil furnace. Fenced rear yard. Asking $13,500.00.

NEW N.H.A.
MOVE IN NOW
DINING ROOM
A 3 storey home of about 1,500 square feet, very large living room, dining room, full size basement, modern 10' long Separate cedar lined clothes closet in each bedroom. Oil heat. Completely landscaped. Full price $16,900. Terms. Only $1,000. down. Living room $1 & 12 with large single picture window in front. Detached garage. Price set at $17,300.00.

DUPLEX LOT
EAST HILL
Where multi-unit lots are scarcer than ever. This lot is in a first class area. If you require a solid income property don't miss this opportunity.

GERALD
JOYCE
REALTY LIMITED
374 FRONT STREET
MEMBER OF THE BELLEVILLE REAL ESTATE BOARD
PHONE WO 3-5320
OPEN EVENINGS UNTIL 9 P.M.

GORDON
WOODS
Real Estate Broker
MEMBER OF THE BELLEVILLE REAL ESTATE BOARD
139 FRONT STREET

A PLACE OF BUSINESS
and an excellent home all in one parcel situated on North Front St. Suitable for Doctor, Dentist, Lawyer shop, rental suite or 2-suite home. Store has oil heat. Apartment 3 bedroom living quarters, Tri-Plex. Rental income last 7 years, old. Excellent condition.

IMMEDIATE
POSSESSION
A small down payment and move in your own home this week. 2 bedroomed, extra large dining area, modern kitchen, tile bath, hardwood and tile floors. Full basement. Priced now.

2 STOREY
brick on west hill. Large 3 bedroom home with extra large dinette room. Large lot. Taxes $150. Call for appointment. Offer here a big

$650.
down payment and you can be the proud owner of a 3 bedroom home complete with all the conveniences. Your payment less than rent.

OFFICE: WO 3-6471
OPEN 'TIL 9 P.M.
IF NO ANSWER CALL
GORDON DEYLON — WO 3-4174
GORDON WOODS — WO 3-5320
NELSON BURKSHAW — WO 3-7089

ALL 1963
MAURICE H.
ROLLINS
HOMES
SAVE HEATING BILLS
80% HEAVIER
Insulation

PERSONAL

Will the person who owns Lot 18, Concession 2, Huntington Township, Hastings County, please contact Helena Welch, R. R. 4, Belleville, Ontario. 234-31

COTTAGES FOR SALE

ON WEST LAKE IN WELLINGTON, Made to order 3 bedroom home. WO 3-3900 after 6. 232-31

RANCHETTE, 3 BEDROOM, Large living room, Bay Lake, Hard top road, Full price $8,900. Terms. Bancroft, Phone 332. 232-31

PETS FOR SALE

LABRADOR PUPS PUREBRED, 12 weeks old. WO 3-6661.

BOSTON PUPPIES, FEMALES, 8 Ridley Street, East. 234-31

FARM IMPLEMENTS

DIESEL INJECTION PUMPS for gasoline, tractors, Ford, Massey Harris Case, Minneapolis, Oliver and Allis Chalmers. Also gasoline pumps for Ford, Massey and C.A.V. Authorized Lucas Dealer. Belleville Bosch Ltd. Kingston 389-1 Prince Edward 476-2121. 234-31

SERVICES

BUILDING REPAIRS, REMODELLING, Concrete, Stucco, Roofing, Carpentry, Painting, Free estimates, work. No job too small. Donald Hall. WO 3-6966. 236-31

MONEY TO LOAN

IMMEDIATE
1st and 2nd
Mortgages Loans Anywhere
OIL HEAT, DIESEL, BRICK
FRAME HOMES AND FARMS
LOW MONTHLY PAYMENTS
IF YOU NEED MONEY
— To consolidate debts
— To buy or sell property
— To make improvements
— To pay taxes or mortgages
Write or Phone 745-0231
IN TRENTON
CALL EX 2-3810
MORTGAGE FUNDING
206 Geneva St. E. Peterborough
FORMER OF ONT MORTGAGE BROKERS ASSOC. 236-31

LOANS
FOR
FALL EXPENSES
$50 to $5,000
Call: NORM JOHNSTON
WO 2-4576
It Unable To Drop in At Our Office Our Representative Will Gladly Call at Your Home

Community
FINANCE CORP.
254½ FRONT STREET
24-7-11-12-9-24-3-9

FIRST MORTGAGE
LOANS
Interest Rates 7% to 7½ %
Consult Mr. Wilcox or
Mr Jones
Phone WO 3-6417
Victoria and Grey Trust
Company
M123-13

GET AHEAD OF
YOUR DEBTS
ONE LOAN
ONE MONTHLY PAYMENT

AMOUNT	REPAY	MONTHLY
	A	B
$1,000.	12	$91.
$2,500.	$25.	$95.
$5,000.	$50.	$100.
$7,500.	$75.	$105.
$9,000.	$90.	$90.

HERBERT SIMROD
MORTGAGE BROKER
IN TRENTON — IN BELLEVILLE
CALL EX 2-8113 — CALL WO 3-8910

Plan A 7% paid in full over 15 years, Plan B 10% paid in full over 12 years. Open mortgages arranged. All fees included.
J19-11

CASH
UNLIMITED FUNDS
FOR 1st or 2nd MORTGAGES
Advisory Service at No Obligation
D. T. STORK
Mortgage Broker
220 PINNACLE STREET
WO 3-6661
E13-6-tu-th-s-12

RENTALS

—Valve Lifters
—Micro Meters
—Grease Guns
—Oil Section Guns
—Axle Stands
CANADIAN TIRE
WO 8-6701

FOR RENT — SINGER SEWING Machine, nearly new. Singer Sewing Centre, Belleville. WO 2-0882. 238-31

REPAIRS

SINGER TUNE-UP SPECIAL. Have your machine cleaned in beautiful, fully oiled and adjusted, new tension spring and rubber belt. Only $16. value for $5.75 Limited time only. Singer Sewing Centre Belleville. WO 2-0882. 233-31

BUSINESS OPPORTUNITIES

STORED FOR RENT — IN WESTside Plaza will build to suit your requirements. Ideal for drug store. Is Belleville's expanding West End shopping area. Interview in confidence contact Mr. Doyle, 362 Front Street, WO 3-6638 or EX 2-3031. S19-12tn

MORTGAGES

RESIDENTIAL — FARM
& COMMERCIAL FUNDS
AVAILABLE
We can approve immediately property financing, up to 90% of value. Call —
ASSOCIATED REALTY
INVESTMENT CO.
Zenith 85720 (no charge)
Our representative will arrange to call
ASSOCIATED REALTY
INVESTMENT CO.
213 Princess St. — Kingston

Blood Donor Committee Is Named

PICTON — The regular meeting of the W.H.A. was recently held in St. Andrew's Presbyterian Church hall, with thirty-two members present and Mrs. A. Clarke presiding.

Following the prayer for Hospital Auxiliaries, the minutes of the last meeting were read and the reports of the officers accepted.

Mrs. Ern Ward will be the representative of the W.H.A. to the Planning Board of the Hospital and replaces Mrs. L. F. Chartier who resigned in June.

Mrs. Harry Sisson, Sr., reported for the Blood Donor committee. The clinic, being held in the Armories on October 7th, will be preceded by a door to door canvass, and a contest.

The executive of the Blood Donor committee was announced by Mrs. Sisson as follows: chairman — Mrs. H. Slaven Sr.; co-chairman — Mrs. Armand; W.H.A. representative — Mrs. J. deB Arnaud; secretary — Mrs. Alice Hemmingway; enrollment — Mrs. M. Hagerman, Mrs. F. S. Dowe; appointments — Mrs. Ern Ward, Mrs. Duncan; transportation — Mrs. J. M. M. Pryde; social convener — Mrs. Lyle Storritt; publicity — Mrs. Clarence Rutter; publicity — Phil Dodds, Jack Ross.

Mrs. Ern Ward paid tribute to the Collegiate students who had served as fallrobin for the gift shop during the summer months and asked for five more six volunteers to work either afternoon or evening or even act as a substitute.

Mrs. William Adam and Mrs. Winston Hicks will act as conveners for the coming year with Mrs. F. S. Dowe, Mrs. R. Hart and Mrs. F. Murphy, as helpers.

CAROUSEL AND MOTORAMA

Mrs. Clarke then spoke on the Carousel and Motorama being held in the Community Centre on October 16th. She highly praised the support given by the car dealers in this new venture and expressed appreciation of the W.H.A. in their contribution to the Motorama and the success of the carousel.

The fashion show, sponsored by Francis Gray Knox, will commence at 8 p.m. There will be musical interminsions supplied and the organ music for the fashion show will be played by Mrs. Stackhouse.

MORTGAGES
SECOND MORTGAGES FURchased. 5-year terms. Darwin Realty Limited. Box 156, Picton. Ont. Hope. B5-31tn

TRUCK RENTAL
TWO TON STAKE TRUCK, $7 per day, $35 per week. Phone WO 3-6265 J19-1

DIAPER SERVICE
DIAPER HOME LAUNDRY SERvice. Phone WO 3-6661 for ideal baby set. WO 3-6661. 231-31tn

BOAT STORAGE
BOATS AND TRAILERS FOR winter storage. No motors Free pick-up and delivery. Phone WO 3-6168. S19-12tn

TRAILERS FOR SALE
GLENDALE 16' x 8' EXCELLENT condition fully furnished ready to sell. Phone WO 3-6661 or at Old Station Highway No 2, Belleville. A27-tf

LOST
SIAMESE STERLING SILVER cat with blue collar. Vicinity of Ted's Marketing. Details St. E. Finder (WO 3-6362. 238-31

NOTICE
CALL
"EZE" METHOD
DRIVING SCHOOL
FOR
Low low rates on new automatic and standard cars. Fully insured. Dual controlled.
WO 2-9003 Anytime
A26-tf

AUCTION SALE
Saturday, October 26th at 2 o'clock, 15 Brassey St., Belleville. Auctioneer, Augustus Barnard, 241 Wallace Ave., Belleville. Household effects, living room table and chairs, bullet, Roy Rogers refrigerator, 2 beds, 2 coffee tables, 2 floor lamps, 2 occasional chairs, 2 bedroom suites, 2 chesterfields, 2 chairs, sewing machine, set of dishes, 2 drums, 2 lawn mowers, iron-cot saw, tobacco, hand saws, hand drills, hammers, dishes, cooking utensils, and numerous other articles.
Terms — Cash.
Owner, — Mrs. K. Rochon.
Auctioneer, Augustus Barnard.

AUCTION SALE
2 Ac. Village of over 75% Brick and Stone Residence

THOS. L. McGRATH and SON
WO 3-1770

ONTARIO INTELLIGENCER, Thursday, Sept. 26, 1963

Picton News

Fine Holsteins Shown at Recent Fair

PICTON (Special) — Prince Edward County Black and White Day held at Picton Fair brought out a top quality exhibit of the Holstein breed with 68 head shown by nine exhibitors.

There was strong competition between the herds of John May and Sons, Picton, and Ross Parks, Bloomfield, with the May entries winning a total of ten firsts and the Parks entries six firsts. Ross Parks showed the Senior and Grand Champion female winning with Anne Texa Pabst who placed first in two-year-olds in milk and had previously been Grand Champion at Belleville Fair. She is a very stylish, sharp shouldered individual with plenty of quality and carrying a very well-balanced udder.

The feature of this show was the first futurity class. This calls for animals to be nominated by their owners at each year's fair and to three-year-olds at which time they are shown. Of the twelve calves originally nominated, six competed for total prize money of $125. The — and — Reserve Supreme Shirley owned by John J. May & Sons. She also won the milking Shorthorn class and was named Reserve Senior and Reserve Grand Champion. In addition she won the class for Best Uddered female of the show. She is sired by Ross Parks' herd sire with Mrs. F. S. Dowe, Mrs. R. Hart and Mrs. F. Murphy, as helpers.

CAROUSEL AND MOTORAMA

Mrs. Clarke then spoke on the Carousel and Motorama being held in the Community Centre on October 16th. She highly praised the support given by the car dealers in this new venture and expressed appreciation of the W.H.A. in their contribution to the Motorama and the success of the carousel.

The fashion show, sponsored by Francis Gray Knox, will commence at 8 p.m. There will be musical intermissions supplied and the organ music for the fashion show will be played by Mrs. Stackhouse.

The Junior Champion female was the first prize senior yearling heifer and Reserve Junior shown by Ross Parks, while the Reserve Junior Championship went to Leland Connors, Picton, on his winning heifer, Curtillia Sue Pontiac. The Junior Champion was stewarded in front, is tall at the shoulder and very smooth in the rump. The Reserve Junior Champion is very dairylike heifer with a deep open rib and level top.

The only senior bull was shown, this being Gladibrae Pabst Triumph, who was named Senior and Reserve Grand Champion for Ross Parks. The Grand Championship went to the Junior Champion, Cherry Crest Pabst, who stood first in the Junior Yearling class for James R. Alexander of Hillier. The Grand Champion is smooth on top, wide in the pins and long in the quarter. He moves well on well-proportioned legs. The Reserve Grand Champion is a deep-bodied bull, straight on top. The Reserve Junior champion was shown by John J. May and Sons on the first prize senior bull calf, Mayeroft Royal Governor.

Eastern Breeders Inc. bulls sired both the winning Junior and Senior get-of-sire. Rosalind Domino was the sire of the first prize senior get and John J. May and Sons sire Selling Ingleman sired the winning Junior get for Leland Dunnes. Ross Parks had the first prize progeny of sire from Park Acres Reg Apple Brenda while John J. May & Sons showed the top junior herd.

Other first prize winners included: Junior E. Alexander, first senior heifer calf and first dry three-year-old; Leland Dunnes, first junior heifer calf; Ross Parks, first dry aged cow, first dry four-year-old; John J. May & Sons, first junior bull calf, first aged cow in milk, first milking two-year-old and first dry two-year-old.

The Judge was Robert Flett of Oshawa.

Local Student Gets $3,000 Scholarship

PICTON — It has been announced by the Trustees of Waterloo that Don Gribble, a graduate of Prince Edward County Collegiate Institute, has been awarded a Special Proficiency Scholarship in Mathematics. The total value of the scholarship is $2,000 over the four years of honors course. The qualifications required are:

1. That the recipient be in the top 1% of the 4,500 students in Ontario and Quebec writing the American Society of Actuaries mathematical contest in May, 1963.

2. An average of over 75% in Grade XIII mathematics.

3. High marks on the three

Prince Edward Rod, Gun Club Still in Lead

PICTON — Prince Edward Rod and Gun Club still retain a lead in the battle for the Quinte District trophy in clay pigeon shooting championship for 1963. Standing 309 out of a possible 350 flying targets the local squad topped the five villa representatives by eight birds at the Picton range on Sunday afternoon. The Picton team placed third with 289 broken targets. Stadacona, Frankford, Campbellford and Brighton defaulted, leaving only the three clubs in the race.

A strong wind from the north made shooting rather tricky and 44 out of fifty was the best score registered by an individual shooter.

The Prince Edward squad consisted of Herb Cole, Ivor Hughes, Duff Folkard, Lark Harrington, Danny Greenlaw. Also shooting but with low scores were Jim Byford, Jim Cole, Harry Leavitt, Boyd Blakely and Ken Pritchard.

Belleville shooters were: Dick Thompson, Cy Gardiner, Bob Johnson, Bob Gardiner and Ed Learvens.

Napanee squad: C. Barnes, Ken Attenborough, Harold Albrecht, Jack Cook, Garret Hagerman.

The final shoot is scheduled for October 20th at Belleville with Stadacona as host.

Commencing next Sunday the regular weekly trap shoots will be held in the Picton conservancy at 10 o'clock.

RIFLE SHOOTS

Weather permitting the larger bore and small bore rifle shoots for two separate trophies will be held at Consecon gravel pit on the former Murray Pickering property on Sunday, the 29th, commencing at 12.30 p.m. A moving "deer" target is to be used for both events with three shots by hand from 50, 75 and 100 yards. Club members only are eligible to compete.

The annual presentation dinner is being held at Consecon Valley hall, Wednesday, October 16th, with the Binsbird club as caterers.

S. McConnell Wins Title of Miss Quinte Isle

PICTON—Sunday was a colorful beauty contest in which eight girls turned out seventeen loads to compete for the title of Miss Quinte Isle at the Outboard Club's final race of the season at Hayward, Lake Beach.

Winner of the contest was 15 years runnery- Sandra McConnell, R.R. 3, Picton. The slim brunette edged raven haired Judy McDougall of R. 1 Picton for the title.

Judges, Dorothy Wight, Lorna Kennedy and Creighton Cole placed Kristine Vandervoort, 15, Picton third and Linda Morrow, 16 of Picton, fourth. All four girls are students at Prince Edward Collegiate.

Selection was based on ten points for beauty, poise and personality.

Miss McConnell as winner received a $10 cash prize from the Picton Outboard Racing Club and a $5 gift certificate from G. E. Fraser store, cup and saucer from Duncan D'Eater and a bouquet from Dunn's Flowers.

Mrs. McConnell received a $10 certificate from Barbour's, $3 cash from th Outboard Club and a bouquet from Dunn's.

Kristine Vanduren was awarded $5 cash from the Outboard Club, a $5 certificate from Ted's Mr. and Mrs. shop and a bouquet from Lockyer's.

The Picton girl's place Linda Morrow received $3 cash from the Outboard Club and a gift from Anderson's Shoes.

Other girls who entered the contest were Carol Colwell of Picton, Hillary Burry, and Leslie Woolmore of Belleville. Each was given a small remembrance of the occasion.

The Outboard Club's Beauty contest was the first of its kind to be held in Picton and was witnessed by a large crowd of spectators who lined the shoreline to watch the parade of beauties.

mathematics papers.

Don, son of Mr. and Mrs. L. Gribble, formerly resided at 65 Bakerview Ave., Picton Heights, will begin an honors mathematics and physics course at the University of Waterloo this fall.

BUSINESS DIRECTORY

ACCOUNTANTS

PAUL HOWIE FLEMING
Chartered Accountant
25 Campbell Street
Belleville, Ontario
WO 8-2525
7/30-Jn

JOHN D. LEWARK, C.A.
211 Pinnacle Street
Belleville, Ontario
Phone WO 8-4662
7/30-12

GEO. A. WELCH AND COMPANY
Chartered Accountants
170 Church Street — Belleville
WO 8-4491
W. E. Stone, C.A. — Resident
C. Cole — Corporal — Phone
Pembroke
B2-12

KENNETH J. SODEN
Public Accountant
Auditor
27 CAMPBELL STREET
Belleville, Ont.
WO 2-2949
27-12tf

T. A. MACBOLD
Public Accountant
Auditor
224 FRONT ST.
Belleville, Ontario
WO 2-4632
B2-12tf

ARCHITECTS

WATSON AND WIGGARD
Architects
329 Front St. Belleville, Ont.
M/36-tf

BOAT REPAIR AND STORAGE

QUINTE MARINE
LAKEFIELD BOATS
Mercury Outboards — Owens-Ship
Cruisers
PRINCECRAFT BOATS
Fiberglass & Aluminum
JOHNSON OUTBOARD MOTORS
VOLVO-PENTA STERN-DRIVES
GATOR BOAT TRAILERS
SERVICE — STORAGE — DRYDOCK
1 Mile S. of Lakefield on No. 2
Phone Peterboro 652-2828
M19-tf

BUSES

BUS SERVICE TO TRENTON AND AIR STATION
Leave Belleville
Daily Bus Sunday and Holidays
7:30 a.m.
12:30 p.m.
17:30 p.m. Sat. only
5:30 p.m.
8:30 p.m. Sat. only
11:30 p.m.
Leave Trenton
2:35 p.m.
5:35 p.m.
11:30 p.m. Fri. and Saturday only
Connections with Toronto Buses
BIL STEWART, Phone WO 8-4424
Charter and Coaches

BARTENDING SCHOOL
Toronto, Ont. — Phone EX 3-3670
J/47-12

CONCRETE

W. DAWSON & SON
All Types of Concrete Work
Residential and Commercial Repairs and Alterations
Free Estimates
Trenching and Rock Drilling
Phone WO 8-2621
D6-tf

CONSTRUCTION

RUSSELL SHELL
CONSTRUCTION
68 WALLBRIDGE ROAD
Builders — Custom Homes
Alterations and Repairs
FREE ESTIMATES
R. SHELL — WO 8-4178
J. HOUSTON — WO 2-3607
M/36-12tf

DEAD STOCK SERVICE

DEAD STOCK SERVICE
Phone Collect Peterboro
Under Management of
TERRY DEAD STOCK REMOVAL
75 24/7 800 per cwt for dead and disabled stock over 200 lbs. According to condition. Small animals removed free.
Phone Collect
TERRY DEAD STOCK REMOVAL
Lic. No. 117-62-63 A12-tf

Dead Stock Service
BURLEY'S FUR FARM
We Now Pay Cash for Your Large Dead or Crippled Fur Bearing Animals
In Good Condition
Prompt Collection Service
Long Distance Enrth 6-6239
No Call Charge
License No. 236-C-62 P23-tf

DEAD AND DISABLED FARM STOCK WANTED
We pay highest prices from $2. to $5. per cwt. depending on size and condition.
Contact Norwood collect 924-2987
R & D DEADSTOCK SERVICE
Elmer Lautenbach, Prop.
T/2-tf

FLOORS AND WALLS

PINUTTI - FARRI LTD.
Tile and Terrazzo Contractors
Tiled and Terrazzo Floor and Wall Tile
Terrazzo Floors and Counterbase
Repairs on Tile and Terrazzo
Ceramic Floors and Counterbase
Phone WO 8-7433 or WO 8-2495
Marion — President — WO 8-2388
J43-1-tf

FLOOR FINISHING

Floor Finishing
Floors Sanded and Finished
Floors Cleaned, Waxed and Polished
Window Cleaning and Wall Washing
Rentals of Floor Sanders, Scrubbers and Polishers, Mopping Compounds, Vacuum Cleaners
MAUPE'S SERVICE
240 Pinnacle St. — WO 2-9627
A30-12

EARL DARRAH
Tel WO 8-4078 — 39 Bridge St. East
Sanding Machines and Floor Polishers for Rent.
Expert Installation on Mastic Rubber Tile and Marbleoleum Floors
— Free Estimates —
M/36-12

INSULATION

Now is the Time to Insulate Your Home
Enjoy Year-Round Comfort and Lower Fuel Costs
Free Estimates — Easy Terms
CANADIAN INSULATION COMPANY
81 Wilson Street, Port Hope
Riverside 3-9272
"15 years of Insulating Service in Eastern Ontario"
M/10-12

LAUNDRY

COIN OPERATED
WESTINGHOUSE LAUNDROMAT
Sidney
Laundromat
Ltd
69 Station Street
at
Canniffon Road
A1-tf

MARINE SERVICE

CHARLIE'S MARINE SERVICE
GENERAL REPAIRS
Inboards, Outboards, Lawn Mowers, Small Engines
OMC Factory Trained
Licensed Auto Mechanic
82 SOUTH GEORGE ST.
Phone WO 8-4972 or WO 8-4973
Formerly With Jack Gore Motors
A12-3m

MIMEOGRAPHING RUBBER STAMPS

THE JAMES TEXTA LIMITED
343-345 Front Street
WO 8-4775
Post, office boxes, rubber stamps, seals, stencils, key checks, notary seals, Business Cards, Lucite Goods, etc. Call on us for quotations on all types of Rubber Stamps, Numbering Machines and Supplies.
J43-12

MUSIC SCHOOLS

Private Instruction for Accordion
Beginning Students Welcome
Also Instruction in Theory, Guitar, Banjo, Mandolin, Baritone Ukulele, etc.
Studio: 19 Bridge St. E.
CHARLIE KAMMER
Musical Supplies
284 Front Street — Belleville
WO 2-4298
M/13-12

PAINTERS

PAINTERS
Painting Inside Your Home?
Consult Us for Your Decor
and First Class Job
Phone WO 8-4972
8 and 12 a.m. or 1 and 10 p.m.
J/12-tf

PICTURE FRAMING

PICTURE FRAMES MADE TO ORDER
Fast Reliable Service
H. BLAKE
46 Bridge Ave.
WO 8-5618
J/36-3m

PRIVATE INVESTIGATORS

DOMAR INVESTIGATIONS
(Government Licensed and Bonded)
★ Claims, Investigations
★ Industrial Undercover
★ Business Investigations
★ Surveillance Investigations
★ Tracing and Locating
Call
43 Victoria St. — WO 8-4744
CHAWA
St. Simeon, Que. — 726-9004
At Your Service
J/12-6m

RUG AND UPHOLSTERY CLEANERS

WOODSAVER DURACLEAN SERVICES
T.F.M. LAST...
Call WO 8-4972
Rug and Upholstery Cleaning
Phone
Ag. 31-6tf

RUBBER STAMPS

All Kinds of Rubber Stamps
Custom Made
"The Way YOU Want It"
90-Hour Service Available on Most Stamps
PETERBOROUGH RUBBER STAMP LTD.
362 Water St.
Peterborough
THE JAMES TEXTA LIMITED
343-345 Front Street
WO 8-4775

SERVICE STATIONS

JIM TREWORTHEN
TEXACO SERVICE STATION
Cor. Bridge and Coleman Sts.
Belleville
Open Every Night & Every Sunday
Lubrication — Gas — Oil
Mufflers and Tail Pipes
Installed
Personalized Service
Guaranteed Workmanship
J/16-tf

SEPTIC TANKS

SEPTIC TANKS PUMPED, WO 8-2724
Belleville
A33-3m

CLARK WINDOW CLEANING
Floors and Windows
Since 1938
25 Bridlewood Drive — WO 2-4665
"No Fuss, No Muss — That's Us"

MALCOLM BROS. FLOOR AND WINDOW CLEANING
Cleaning, WO 8-6286 or WO 8-4972
J/12-tf

TYPEWRITER

THE JAMES TEXTA LIMITED
Prompt and Efficient Service on all Makes of Machines.
Typewriters and Adding Machines for Rent.
343-345 Front St. Phone WO 8-2775
Ag6-30-12

TAILORING

BENNY'S TAILOR SHOP
Custom Tailoring, Ladies & Gents
Alterations, Remodelling
Benny — St. JOHANNES
Res. — WO 8-2408
276 FRONT — WO 8-5414
(Above Gem's)
A15-3m

VACUUM CLEANER SERVICE

VACUUM CLEANERS
Eureka Sales and Service
Vacuums and Floor Polishers
Repairs to All Makes
Office 369 Dufferin Ave.
WO 8-5444
MIKE SHEEKY, Manager
D30-3m

WATER PRESSURE SYSTEM

FOXBORO PUMP CLINIC SALES
Foxboro Sales and Service
Phone WO 2-4212
tf

WELL DRILLING

GEORGE R. CRALE
R.R. 4 — Bancroft
Wells for Home, Farm and Industry
For Prices and Information
Dial Napanee 354-3615
S6-1m

WARN ARCHITECTS

KINGSTON, Jamaica (Reuters) — Immigration authorities Wednesday told representatives of the Jamaica Architects Association not to leave for an architects convention in Havana because of a reported outbreak of small pox in the Cuban capital. The Cuban consul here, however, denied reports of an outbreak of the disease.

OLDSMOBILE JETSTAR 88 CELEBRITY SEDAN

The new Jetstar 88 series for 1964 utilizes Oldsmobile's full-size body on a special 123-inch wheelbase. The Celebrity sedan, shown above, is one of four models in this new Oldsmobile series. A new lightweight, cast-iron Jetfire Rocket V-8 engine, delivering 225 h.p. and an optional 260 h.p. version, are teamed with an entirely new transmission, Jetaway, available at extra cost. This new transmission combines the performance of gears and the smoothness of a torque converter with a torque amplifying feature which permits extra performance without downshifting.

Wellington

WELLINGTON — Mrs. C. E. Freeman has returned to her apartment here after spending sometime with her daughter, Mrs. Ian Lamb and Mr. Lamb and family at Carleton Place.

Mr. and Mrs. William Hamel and Norah of Toronto spent the weekend with her mother, Mrs. Garnet Taylor.

Mr. and Mrs. C. B. Colling, Belleville were Sunday evening dinner guests of Mrs. Ida McFaul.

Mrs. Wilson Ainsworth, Mrs. Delbert Boyle, Mrs. Marshall Palmer, Miss Helen Green and Mrs. Gordon Parks attended an Ontario Star meeting in Campbellf... recently.

Mr. Frank Brimley entertained his staff at a dinner at Maple Inn, Bloomfield on Wednesday evening.

Mr. Harvey Reddick and daughter, Miss Myrna Reddick of Niagara Falls were overnight guests on Friday of Mr. and Mrs. Bill Adams. On Sunday they were all guests of Mr. and Mrs. Floyd Adams in Campbellford.

Mr. David Taylor, son of Mrs. Melvin Taylor and Mr. Charles Truax, son of the...Rev. and Mrs. N. Truax have returned to Queen's University, Kingston to resume studies there.

Mrs. Clayton Ferguson of Whitby spent Saturday afternoon with Mr. and Mrs. K. O. Pearsall.

Mr. and Mrs. Tom Douglas and three daughters of Ottawa, who spent the weekend with her mother, Mrs. Ethel Vanderwater, Mr. Douglas drove her to Wellington on Saturday and called on Mrs. C. H. Green and several other old Wellington friends.

Mr. and Mrs. Stanley Tuaky of Newmarket spent the week-end with Mrs. W. H. Tuaky. On Sunday they were guests of Mr. J. H. Tuaky and Harold.

Mr. Ed Vandusen of Brockville spent Friday night and Saturday with his father, Mr. Leo Vandusen.

Mrs. J. W. Graham is a patient in the Kingston General Hospital.

Mr. and Mrs. Eckert Pearsall and Mr. and Mrs. Wilson Ainsworth attended the Band Tattoo in Trenton on Friday evening.

Mr. and Mrs. Harry Brooks of Oshawa were weekend guests of Mr. and Mrs. Will Jackson.

Mr. and Mrs. Edgar Wight and baby of Kingston spent the weekend with his mother, Mrs. Laura Wight.

PURCHASE RESIDENCE

Mr. and Mrs. Charles Dopplan, Trenton, who recently purchased the residence of Mr. and Mrs. Charles Tripp moved in on Monday.

Mr. and Mrs. Tripp are residing in the Davern cottage until their new home is completed.

Mr. and Mrs. Elmer Osterhout, Diane and Janice of Toronto spent the weekend with Mr. and Mrs. George Bailey. They spent the noon hour on Sunday with Mrs Frank Osterhout, Burnt.

Mrs. Charles Jones and Mr. Bob Palmer of Toronto spent the weekend with their parents, Mr. and Mrs. Marshall Palmer.

Mr. and Mrs. William Hirst of Ottawa were weekend guests of Mr. and Mrs. Alf Ogilvy and Mr. and Mrs. George Bailey.

Mrs. Allan Noble of Kitchener is spending a few weeks here with her parents, Mr. and Mrs. Harry Wright.

Mrs. Eugene Greer and son Philip of Sutton were guests of Mr. and Mrs. Charlie Carter during the weekend and called on other relatives and friends.

Mr. and Mrs. Frank East of Cobourg spent the weekend with her mother, Mrs. Grace Blackburn. Mrs East is remaining for a w...k with her mother.

The Wellington Cubs will hold their final meeting for this season on M...day evening Sept. 30th at 7 p.m. in the upper room of the Town Hall.

Your Car

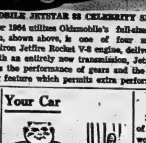

Let Car's Thermostat Do Its Job

By EUGENE B. MILMOR

Many motorists still hold to the old concept that the cooling system thermostat must be removed for summer driving in order to avoid overheating. When we last wrote about this, more than one reader claimed to have absolute proof that it is correct procedure to take out the thermostat every time because hot weather cooling system troubles were cured when it was removed. Naturally, this only proves that the thermostat was clogged, binding, inaccurate or otherwise defective, and should have been tested if working properly, it will allow water to circulate freely a s d steadily.

"Remove it just to be on the safe side" is another theory. This is wrong, too. Without the thermostat, coldengine warmup takes longer, thus there is more gas burned, more wear on parts, quicker fouling of plugs. It's also possible to encourage coolant loss and overheating by leaving the thermostat out of the system. At high speeds, water may tend to surge up excessively in the radiator top and out the overflow pipe.

Q. J. asks: "Suppose t h e brake pedal has to be pumped to build up pressure, but there is definitely a new sharp ring to the crankcase fillers?" The oil filler or breather cap which keeps dirt out by screening air entering the crankcase is what we had in mind.

P. L. writes: "Must bear of anyone adding kerosene to the gas tank in order to prevent stalling and hard starting?"

This is a popular hot weather treatment to remedy vapor lock. Diluting the gasoline with approximately 5 percent kerosene stops formation of th e vaporized bubbles which block fuel flow.

L. L. asks: "A rebuilt carburetor cured my engine of gas waste, hard starting and roughness at higher speeds, but now it tends to stall when idling, particularly if the engine isn't well warmed up."

Loosely anchored carburetor mounting bolts or a faulty gasket — either of which can allow excessive air to upset the fuel ratio — is the likely cause.

2nd Sidney

2ND OF SIDNEY—The Bay of Quinte Institute held a worthwhile Millinery course on Monday, Tuesday and Wednesday of last week at the home of Mrs. J. Palmer of Bayside. The Institute members have been enquiring into the possibility of having a summer hat course sometime in the future.

The teacher was Mrs. Mollitgan, who was at one time the head milliner at Eaton's store of Toronto.

Mr. and Mrs. Wilbert Hirt motored to Picton on Sunday to take his sister home, who had been visiting with them for a week. On the way back they stopped off at Wellington and visited Mr. and Mrs. Grace Blackman who celebrated her 82nd birthday on Friday the 13th.

Mr. Arnold Meyers accompanied his cousin James Warren and Veronica and Peter Smeets to Lake Maninaw on Sunday and Madoc.

Mr. and Mrs. Cecil Bulpit and Christine of Scarborough were Sunday guests of Mr. and Mrs. Arnold Ketcheson and girls.

On Monday morning, Mr. David DeCleru reported back to Borden.

Mr. and Mrs. Kenneth Mounteer of Peterborough were guests of Mr. and Mrs. Frank White recently.

Mrs. Pearl Dunlop of Wingsp ead has returned home after spending some time with her daughters, Mrs. Arden Gilchrist and Mrs. Richard Clement and other relatives in this district.

Mr. Frank Brooks spent Wednesday with his daughter, Mrs. Frank Sidenberg.

Mrs. Cecil Warren and James and Mrs. Ida Chase of Toronto were Saturday evening with Mr. and Mrs. Alva Meyers and Arnold.

Mrs. Ritchie Ketcheson was home for the weekend from Kingston hospital where she is taking care of Mrs. Arden Gilchrist.

Mr. Will Yeteman is home from Trenton hospital. Sympathy is extended to Mr. and Mrs. Yeteman in the death of their son Albert this past week.

Mr. and Mrs. Richard Clement and David motored to Toronto on Sunday to visit Mr. and Mrs. Kenneth Gaw.

Mr. and Mrs. Donald Sandercock entertained Mr. and Mrs. Roy Mowbray and children of Northport to dinner on Sunday.

Mr. Robert Clement is attending Teachers' College at Peterborough.

Mr. and Mrs. Frank Sandercock visited with Mr. and Mrs. Clifford Hough of Crofton on Sunday.

VISITS POPE

VATICAN CITY (AP)—Pope Paul received Governor Nelson A. Rockefeller of New York in a private audience Wednesday in his library. The Republican governor and potential 1964 Republican presidential nominee was accompanied by his personal secretary, Robert McManus. The governor's second wife, the former Mrs. Margaretta Fitler Murphy, stayed in downtown Rome.

BEAVER GARAGES
SHOP AND COMPARE . . . THE BEAVER "CADET" IS YOUR BEST DOLLAR VALUE!

BEAVER CADET DELIVERED
COMPLETE MATERIALS . . . STUDS AND RAFTERS PRE-CUT . . . EASY TO FOLLOW PLANS.
$229.
Smart, Trim and Very Practical
The Beaver 12x20 ft. single car Cadet at $229. is a lot of garage. Good design, sound construction, quality material throughout and the all steel gliding action door is included in this low price. Easily completed with easy to follow plans . . . ready to build. NOTHING DOWN . . . ONLY $12 A MONTH.
NEXT SPRING WILL BE TOO LATE . . . FEDERAL 8% SALES TAX EFFECTIVE APRIL, 1964.

EASILY ACCESSIBLE STORAGE SPACE
The 18x20 ft. Cadet Car and Half has 90 sq. ft. of side storage or workshop . . . a sensible front access door. . . Complete materials. DELIVERED READY TO BUILD
$349.
May be an Early Winter—Now is the Time to Build
SPACIOUS 22x22 FT. TWO-CAR
The Two-Car CADET has 44 sq. ft. storage area along the rear wall and the added features of two convenient inside metal swing-up doors. Complete Materials. DELIVERED ONLY
$499.

TEMPO
All New Winterweal Aluminum Combination Door!
CARLOAD VOLUME SAVINGS
The storm, screen door combination is pre-hung on frame, ready to install. Interchangeable storm and screen, pneumatic door closer, chrome check, cushioned quality and craftsmanship . . . 24"x84" size. DELIVERED
24.66
24"x84" and 2'8"x6'8" sizes $31.88. INSTALLED, $37.88.

EXTRA STRENGTH
SEALMASTER
Heavy Duty 1¼" Thickness
Built to last a house time, the Sealmaster is best treated for severe storms. Pre-hung on frame, ready to install, self-storing screen, closer and check. DELIVERED COMPLETE ONLY
33.95
INSTALLED ONLY $45.95. Exclusive Bevel Grille St. extra

NEW
DURACLAD
ALUMINUM DOOR
IN COLOR
Winterweal 1¼" extra strength aluminum, 3/4 glass combination door with the DURACLAD finish...a thermo setting miracle coating that resists corrosion and weather. Pre-hung on frame, is available in wide range of colors. DELIVERED COMPLETE ONLY
44.95
White, Beige, Turquoise, Black and Pastel Green

JOHNS MANVILLE
PLASTIC SURFACED
SIDING
Practically maintenance free for a house-time, this new JM siding has the same wearing qualities as stone. NOTHING TO PAINT—NO, imbedded plastic surface never washed clean.
19.95
a sq.
Free Estimates and Planning Help at Beaver

DEPENDABLE
BEAVER LUMBER
BELLEVILLE
161 Church St. WO 2-4535
TRENTON
10 Stewart Dr. EX 3-3547

GUARANTEED
Quality and Craftsmanship Guaranteed for your Protection and Satisfaction.
WINTERSEAL
ALUMINUM STORM SCREEN WINDOWS

OPENING SIZE	Installed AS LOW AS
24 to 48 United Inches	10.95 — 14.95
49 to 68 United Inches	12.95 — 16.95
69 to 88 United Inches	13.95 — 17.95
89 to 100 United Inches	15.50 — 19.50
100 to 110 United Inches	17.95 — 22.95

$12 A Month
Custom made, double hung combination storm screen windows of heavy gauge aluminum, completely assembled ready to install, (all you need is a screwdriver). Completely weatherstripped.
NOTHING DOWN—NOTHING TO PAY TIL '64
DEFERRED BUDGET PLAN
BASEMENT STORMS
Winterseal quality storms for fuel saving basement protection, DELIVERED ONLY
7.95 each & up

SUNBEAM!
AUTOMATIC FRY PAN WITH LID
$14.88
WHAT MORE "NEEDED" BE SAID
WALKER HARDWARE
248-50 FRONT STREET
"THE HEART OF THE CITY"

Astrological Forecasts

By SYDNEY OMARR

For September 27

Aries (March 21 to April 19) Don't be in too much of a hurry to expand. Enjoy the present situation. Easy to understand if you but "take stock." Loved ones have been patient. Now, reward them.

Taurus (April 20 to May 20) Strive for greater contentment. Find out what you must do to insure a "solid structure." Look around. Obtain knowledge before making decision. Avoid haste. Co-operate with associates.

Gemini (May 21 to June 21) Others may want to make radical move. Best for you to "stand back." Be the observer. Wait for reactions of superiors. Be considerate. But avoid being "talked into" a scheme.

Cancer (June 22 to July 21) Excellent day if you are patient. Permit the storm to settle and pass. Sense of humor best approach to what appears to be difficult situation. Be mature, considerate, sure.

Leo (July 22 to August 21) Accept suggestions, offers of aid. Don't permit pride to stand in way of progress. Straighten out conditions at home. Listen to your conscience and move ahead with plans.

Virgo (Aug. 22 to Sept. 22) Don't be afraid of being alone. Analyse yourself. This leads to greater understanding. And represents a step toward wisdom. Good lunar aspect highlights more joyous.

Libra (Sept. 23 to Oct. 22) Don't lose your individuality. Mould on to principles. Test of sincerity due. Meet challenge and pass with flying colors. Being true to yourself is key to success.

Scorpio (Oct. 23 to Nov. 21) Be compassionate. By using kind and sympathetic approach, you attain your goal. Otherwise, there will be delay, resentment. Be the teacher. Listen to the problems of others.

Sagittarius (Nov. 22 to Dec. 21) Financial picture brightens now if you are willing to take a chance. Means be daring, original. Key is added independence. Exude confidence. Be alive, vital.

Capricorn (Dec. 22 to Jan. 20) Avoid isolating what is merely "popular." Express your own thoughts, emotions. Cycle continues high. Lead rather than follow. Great success is possible.

Aquarius (Jan. 21 to Feb. 19) Perform duties. Check details. Avoid scattering forces. Move ahead fearlessly. Secrets are revealed. You see clearly; and now gain greater knowledge.

Pisces (Feb. 20 to March 20) Good for clearing obligations. Also, be sure you obtain credit where earned. Be strong in carrying out beliefs, ideals. You can't go very far....if you are not afraid of work.

If today is your birthday you are natural teacher, problem analyst.

GENERAL TENDENCIES—Some hard facts of reality come to light indicating unsettled conditions in world affairs.

THE LITTLE WOMAN

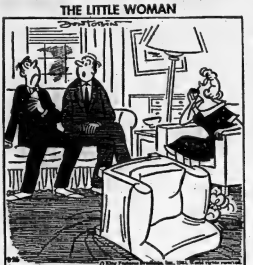

"These senile blasts from the Jets get worse every day."

White's District

WHITE'S DISTRICT — Mr. and Mrs. Percy Whitehead and Miss Betty Westfall were last Sunday visitors of her cousin, Mrs. Gilbert Wiseman of Haliburton.

Mr. and Mrs. Roy McGrath, David, Perry, Peter, Chris, and Elise of Bayside charge were Saturday visitors of Mrs. McGrath's mother, Mrs. Joseph Perry of Marble Lake Lodge.

Choir practice was held at the home of Mrs. W. Jeffery on Tuesday evening.

Sympathy is extended to Mr. Clifton Rush and family in the loss of his son Mr. Allan Rush who passed away suddenly on Saturday morning.

Mr. and Mrs. Harvey Hannon of Toronto attended the funeral of her brother, Allan Rush.

Sunday guests of Mr. and Mrs. Kenneth Smith and Margaret were her brothers and wife, Mr. and Mrs. Sam Arbuckle, Nan, Margie, Sandy and baby Leslie of Toronto; her brother Archie and Mrs. Arbuckle and Teddy of Belleville; her mother, Mrs. Margaret Arbuckle of Carrying Place and her sister and husband, Mr. and Mrs. George Sobis, David, Hilda and Kathy of Amelias burg.

The Bay of Quinte Women's Institute met at the home of Mrs. Clayton Curtis on Wednesday evening with a good attendance.

The 122nd anniversary services of White's United Church will be held on Sunday, September 29th with morning service at 11 a.m. and evening service at 7.30 p.m.

ANSWER TO PREVIOUS PUZZLE

R	A	D	I	A	T	E	F	O	R	M	H	A	R	S
A	R	O	S	E	F	O	R	M	E	A	N	T	I	S
P	E	P	E	T	U	A	L	P	I	S	T	O	L	S
P	E	R			S	E	A	G	E	N	T			
E	M	A	R	G	E		S	T	A	R	C	H	E	D
E	A	S	T	S	I	D	E		F	A	R	O	N	
			T	O	W	E	L		W	I	N	D	O	W
T	H	E	M	O		C	R	A	M	E	D			
			A	I	R			T	R	I	S	T	E	D
P	O	S	T	E	D			R	E	D	U	N	D	O
P	A	S	T	E		F	O	R	E		A	G	E	S
T	E	N			A	G	E	S			S	I	X	T
Y	E	N			S	E	T	S			T	E	E	T

Daily Crossword Puzzle

ACROSS

1 Rumor, personified.
5 Saves
10 Sentiment wiped.
14 Prefix.
15 Flip ....!
16 Method.
17 Aid to other countries: 2 words.
19 Crowds for one.
20 Fallen angel.
21 Center of service men.
22 Prefix: ink.
23 ..... in Hoots.
25 Italian coins.
27 Greenhouse.
29 Tapping sound.
30 Canned product: Colloq.
31 Highly excited.
37 Of a sovereign.
39 Gentle.
40 Pastry chef.
42 Frog genus.
43 Myopic.
45 Recklessness.
47 Resistance: Abbr.
48 Receptions: 2 words.
50 Tomatoes.
51 Coy ally.
53 Theatre group.
55 Western lake.
57 French king.
59 The end.
63 In excess.
64 ..... agent of judicial body: 2 words.
66 Exotic.
67 Clothes drier.
68 Ermine rings.
69 Music halls.
70 Ooze.
71 De, ... is etc.

DOWN

1 Rene Brunnelle.
2 Region.
3 Edible part.
4 Computers' group.
5 Son of, in names.
6 Of hearing.
7 June bug.
8 Carbonbrand.
9 Exalgae: Abbr.
10 Here ..... is (to Indians): 2 words.
11 Issue in Congress: 2 words.
12 Erring.
13 Make over.
18 Hardens.
24 Odd: Comb. form.
26 Cry.
28 Crew.
31 Following.
32 Davis.
33 ..... solidarity, western slav.
34 Acid: Prefix.
35 Alt: Prefix.
36 Cills.
38 Opposite of yes.
41 Canine sound.
44 Forwarded, as a letter.
46 Sac: Lat.
47 Oklahoma.
49 Intrepid.
52 Artery.
54 Of power.
55 Fuss: Colloq.
56 Greedy.
58 Odd: Scots.
60 Swiss tributary.
61 Metric weight.
62 Gideon's spouse.
64 Coarrest
65 See 32 Across.

THE HOT CORNER

32" SHOWER STALL White enamel finish	$48.95
Vitreous China BASIN SINK Size 16x18	$7.19
Vitreous China BASIN SINKS Size 19x17	$10.50
PORCELAIN WATER CLOSET Washdown Type	$29.95
PORCELAIN WATER CLOSET Reverse Trap	$33.95
Quality SHOWER HEAD features ball swivel joint; chrome plated. Each	$1.15
Deluxe SHOWER HEAD has fully adjustable spray	$2.89

USE YOUR CREDIT "CHARGE IT"

NO MONEY DOWN — Interest free 30 day charge accounts. Up to 24 months to pay.

EXTRA! 5% CASH and CARRY BONUS COUPONS

CANADIAN TIRE CORP.

CANADIAN TIRE ASSOCIATE STORE

Corner Coleman & Bayfield Streets

BOB HILL LTD. DIAL TU 2-3321

EASY TERMS

Syl Apps Wins In Kingston By Big Majority

TORONTO (CP)—Syl Apps, a former great play-making centre with Toronto Maple Leafs of the National Hockey League, won a seat in the Ontario legislature Wednesday.

Apps, running as a Conservative, was the only one of three prominent sports figures who ran in Wednesday's election to capture a riding.

He collected more than 10,000 votes, almost as much as both opposition candidates combined, to win traditionally Conservative Kingston constituency. He had been opposed by William Mills, mayor of Kingston and Liberal candidate, and social worker Lavada Pinder, running for the New Democratic Party.

The election was less successful for another former member of the Maple Leafs, Bucko McDonald, and for Joe Krol, longtime star quarterback and halfback with Toronto Argonauts.

McDonald, a former defence-man with the Leafs and a formidable vote-getter when he represented Parry Sound-Muskoka for the Liberals in Parliament, had less luck in provincial politics against Allister Johnston, who had represented Parry Sound for the Conservatives since 1948 and won re-election Wednesday.

WON EASILY

Johnston had as many votes as Bucko and Dorothy Sieeth, NDP candidate, Combined.

Krol lost out in one of the Toronto-area seats, Scarborough West, to 26-year-old NDP candidate Stephen Lewis.

A Conservative candidate, Krol was runner-up with 8,100 votes to Mr. Lewis's 10,500. Liberal candidate Thomas Summerville had 5,500 while a Communist candidate was far behind.

Krol, now a 44-year-old insurance man, was a member of seven Grey Cup teams and was the key man when Toronto took the Canadian championship in 1945, 1946 and 1947.

He played his last season with the Argos in 1952, the last year they won the Grey Cup, and remains the highest scorer ever in cup history with a total of 30 points.

22 EXECUTED

MOSCOW (AP)—An unofficial compilation disclosed Wednesday that 122 traders and officials have been executed in the Soviet Union for economic crimes since July, 1961.

"Jest a Second"

"Then what was that I've just put out? . . ."

No Ceremonies For Beginning Of New Session

OTTAWA (CP) — Prime Minister Pearson meets with his cabinet today for a last assault on the pile of legislative proposals to go before the parliamentary session when it resumes next week.

High on the priority list are bills to place warring Great Lakes unions under a government trusteeship and to write the controversial Canada Pensions Plan into law.

The session, which adjourned Aug. 2 for its summer recess, resumes Monday without special formality. Since it has been in adjournment for eight weeks, it merely picks up where it left off without the ceremonies that mark the beginning of a new session.

Cabinet committees on legislation and special matters were busy this week and today's meeting of cabinet is expected to climax opening preparations. Morning and afternoon meetings may be necessary since Mr. Pearson has a speaking engagement in Montreal Friday.

The bill to establish the trusteeship over Hal Banks' Seafarer's International Union (Ind.) and four other labor bodies on the Great Lakes has been ready for several weeks. The problem now before cabinet, however, is whether to proceed with it in its present form or to delay or modify it in hope that the unions can reach agreement among themselves to make federal intervention unnecessary.

Nuclear-Force Suggestion Hits Nerves of London

By JOSEPH MacSWEEN
Canadian Press Staff Writer

The French suggestion that Britain should join nuclear forces with France seems to have touched a twanging nerve in London.

The timing of the move caused a particularly sour reception at the British foreign office, which let any easy tends to examine with special care any proposal emanating from President de Gaulle.

The cabinet was already wrestling with an agonizing decision on whether Britain should endorse the United States plan for putting Polaris-armed ships to sea manned by crews from several NATO countries.

The Earl of Home, the British foreign secretary, was reported to be still convinced — as he left for New York Wednesday to attend 18th United Nations General Assembly — that Britain should at least join without commitment the forthcoming discussions of the NATO multilateral force.

NEW OPPORTUNITY

Home was hardly overjoyed that at a crucial time the French proposal gave opponents of the U.S. project a new opportunity for debate.

Reflecting the general unpopularity of President Kennedy's plan in defence circles, senior British officers of all three services are said to feel the French offer deserves consideration.

In a more general way, the snap British reaction appears to be that de Gaulle is merely trying out a political-military diversion — seeking to divert Britain from its vaunted "special relationship" with the U.S. on nuclear matters, holding out the hope of membership in the European Common Market.

Comment is in cloudy terms, however, largely because the whole issue is clouded. No one seems to know the exact meaning of the speech by which Michel Habib-Deloncle, French secretary of state for foreign affairs, put forward the nuclear idea at Monday's meeting of the 17-nation Council of Europe in Strasbourg. He said:

". . . If Great Britain conceives of her future as being within the community of Europe, she can find in this field the opportunity for a positive contribution, taking into account the necessary choices that such a decision implies."

TOO VAGUE

In the prevailing British view, this is far too vague a proposition for London to become concerned about at present. It is known in Gaullist circles the mixed-manned force because the U.S. would retain the right of veto over use of its Polaris missiles.

The U.S. would fire them only in its own interest—not necessarily that of Europe—in his view.

But British officials note the French nuclear force does not yet exist and, in any case, an offer of partnership to Britain has yet to come. They also recall a statement by Edward Heath, British deputy foreign minister:

NDP Chieftain Assails Liberal Party's Tactics

By DAVID DAVIDSON

TORONTO (CP) — The New Democratic Party increased its representation in the Ontario legislature and provincial Leader Donald MacDonald, an easy winner in his own riding, is happy.

But he added in comment on Wednesday's election that he feels the seven seats his party won did not give it representation in proportion to the popular vote.

"I'm sorry we didn't win more seats," the NDP leader said in an interview. "I thought we could have taken a dozen. If we had we would have had a fair share of the popular vote representation."

Mr. MacDonald swept his York South riding in Toronto by capturing 10,529 voters — more than double Liberal Bert Robinson's 4,633 and comfortably more than Progressive Conservative William Thomson's 4,977.

RAPS CAMPAIGN

Of Liberal Leader Winternmeyer's defeat in Waterloo North Mr. MacDonald said: "I thought the Liberal campaign was the most deplorable in the history of Ontario and apparently the people of Waterloo North concur."

Defeated Conservative candidate Thomson said: "Mr. MacDonald has been the only effective leader of the opposition in the legislature since Mr. Winternmeyer became Liberal party leader."

Prince Philip Likes to Wear Double-Breasted Jackets

LONDON (AP)—A pair of tailoring experts drowned scissors Wednesday and came to Prince Philip's defence for wearing double-breasted suits.

"Prince Philip carries his double-breasted jackets well," said John Newton, secretary of the National Union of Tailors and Garment Workers. "He has the right figure for them."

A columnist had called Queen Elizabeth's husband one of the worst dressed men of the year for wearing what he described as old fashioned double-breasted suits.

Newton said:

"Prince Philip keeps his double-breasted jackets buttoned, which many less careful persons should do.

SOME ARE UNBUTTONED

"Some men wear double-breasted suits unbuttoned and allow the foreparts to dangle to their knees like a flag at half mast on a rainy day."

John Taylor, editor of Tailor and Cutter, an arbiter on men's style, said:

"About 95 per cent of British men wear single-breasted jackets which might suggest that his royal highness may be out of style."

Pointing out that Prince Philip's duties are different from most men's, Taylor continued:

"The double-breasted jacket is more formal than the single breasted, and as Prince Philip has to attend many formal functions, I see no reason why he shouldn't wear double-breasted jackets. Anyhow, he likes them."

Asked whether he saw any signs of a comeback by the double-breasted suit, the editor replied:

"No, not yet, but Prince Philip's insistence on wearing them might be the impetus that's needed to make them fashionable all over the world again."

Charge 2 Men With Murder Of Mimico Man

TORONTO (CP) — Two men were arrested and charged with capital murder Wednesday only hours after Peter Campbell, 42, of suburban Mimico was found dead with a crushed skull outside a house in the Regent Park housing development in Toronto's east end.

John Mooney, 26-year-old customs designer, was arrested at gunpoint at his home in the late afternoon. Four hours later Kenneth Feltham, 28, also was arrested.

(Advertisement)

Can You Have A Stroke Under 45?

Do you think that "high tension" jobs, rather than housework, can bring on a stroke? Or that strokes only hit old people? *Guess again!* October Reader's Digest offers startling facts on strokes—and the new drugs for treatment and prevention. Get your copy of Reader's Digest today!

EATON'S

TRANS-CANADA SALE

Be on the Spot... on the Dot... for these

FRIDAY TIME SPECIALS

EVERY ITEM HALF PRICE!

Store Opening Half-Price Specials

Store Opening Specials on Sale 9.15 a.m. to 10.15 a.m. While Quantities Last!

PLEASE NO PHONE OR MAIL ORDERS ON HALF PRICE SPECIALS

Clearance Children's
Slippers
Reg. 1.99 to 2.99.
EATON Half-Price Special, pair
.99 to 1.48
Cotton and corduroy fabric slippers with foam and elastic, bow or bootie style with zipper and ankle button. Slip-ons with plain and decorative vamps. Blue, Red or Heather Plaid and Red Plaid. Sizes 6 to 3 in the group.
—EATON'S Main Floor

Cotton Terry
Beach Towels
Reg. 1.79
EATON Half-Price Special, each .89
Large good quality cotton terry beach towels in colourful multi-coloured stripes, patterns or Puddle designs. Sizes about 30" x 60".
—EATON'S Main Floor Rear

Clearance Men's
Dress Hosiery
Regular 1.19
EATON Half-Price Special, Pair .59
Some in boys' sizes 8 to 10. Reg. 90c. EATON Half-Price Special, pair .45
Manufacturers' clearance of mixed qualities wools, nylons and "Orlon" combinations. Assorted neat pattern and diamond patterns in various colours. Men's sizes 10½ to 13 in the group.
—EATON'S Main Floor

Girls' White
Cotton Slips
Regular 1.00
EATON Half-Price Special, each .50
White cotton slips styled with adjustable shoulder straps, dainty lace or eyelet trim, elasticized waistband. Sizes 10 and 12 only in the group.
—EATON'S Second Floor

These Items on Sale at 7.30 p.m.

On Sale Friday Night 7.30 p.m. to 8.30 p.m. While Quantities Last!

PLEASE NO PHONE OR MAIL ORDERS ON HALF PRICE SPECIALS

Men's Reversible
Car Coats
Regular 16.95
EATON Half-Price Special, each 8.47
Wool-and-viscose checks reversing to plain water-repellent cotton-and-"Acrilan" popplin. Features in raglan sleeves set in front and raglan back. Balmacaan collar. Slanted flash pockets—flapped on one side. Shades: Blue Cheviot reversing to plain Grey, Olive or Navy. Sizes 36 to 44 in the group.
— EATON'S Mens Floor

Odds and Ends Costume
Jewellery
Regular 1.00 to 3.00
EATON Half-Price Special, ea.
.50 to 1.50
Clearance group includes necklaces, earring sets, some bracelet and earring sets also. Choose from White and colours and ornamental plated types. Many and varied assortments, all in one.
—EATON'S Main Floor

Women's "Arnel"
Baby Doll Pyjamas
Regular 3.99
EATON Half-Price Special, ea. 1.99
"Arnel" Baby Doll Pyjamas with cap sleeves, square neckline trimmed with White lace—bottoms have elasticized waist and legs trimmed with lace. Pink or Blue. Sizes Small and Medium only.
— EATON'S Second Floor

Doll Strollers and Carriages
Regular 2.95 to 5.95
EATON Half-Price Special, ea.
1.47 to 2.97
Sturdy metal doll strollers and doll carriages with plastic tires. Smart 3-toned blue. Buy NOW for Christmas.
—EATON'S Basement

Special Offer!
BUY 4 "POLY-VENT"
Plastic Chairs
EATON Special Price 24.98
and receive a BONUS OFFER of 19-Pce. Beverage Set of clear "Styrene" plastic AT NO EXTRA CHARGE.
Colorful stacking chairs with backs and seats of durable plastic—welded steel frames and mar-resistant leg tips. Multiple uses in dining room, rec rooms, on patios and porches—in auditoriums and offices.
— EATON'S Third Floor

Buy NOW! NO DOWN PAYMENT on EATON'S Budget Plan

T. EATON Co. BRANCH STORES

Don't Miss All the Great TRANS-CANADA SALE VALUES in EATON'S 14-Page Circular delivered to your door. If you did not receive one please DIAL WO 2-4561. Also Dial this number for circular merchandise.

THE WEATHER
Saturday — cloudy with a few sunny intervals and turning cooler.
Low 52 — High 65

The Ontario Intelligencer

TEMPERATURES
	Max.	Min.
Today	65	49
One year ago	80	51

Authorized as Second Class Mail Post Office Department, Ottawa

BELLEVILLE, ONTARIO, FRIDAY, SEPTEMBER 27, 1963

7c Per Copy, 40c per Week

Jodoin, Meany Locked In Feud Over Shipping

Open War Is Possible Between Federations

WASHINGTON (CP)—Claude Jodoin and George Meany are locked in a bitter behind-the-scenes feud that threatens to erupt into open warfare between Canadian and United States labor federations.

Informants close to the scene say Meany, president of the 13,500,000-member AFL-CIO, has privately ridiculed some of Jodoin's views on the Great Lakes labor dispute and in recent weeks has even refused to discuss the issue with the president of the 1,100,000-member Canadian Labor Congress.

Meany is said to support the view that any trusteeship of Canadian maritime unions should be dominated by the AFL-CIO while Jodoin wants to retain full influence over such operations.

The formerly warm personal relationship between the 70- year-old Jodoin and the 69-year-old Meany appear to have vanished, informants say. They point to the reported treatment accorded the Canadian trade union leader in recent efforts to reopen private negotiations with Meany.

AVOIDS DISCUSSION

Meany bluntly let it be known through a third party that he was unwilling to discuss the Great Lakes issue privately with Jodoin. This may have been the reason why no progress was reported when Jodoin conferred with certain unnamed AFL - CIO officials here last Wednesday.

Informants say whatever took place in those discussions did not help to eliminate the deep dissatisfaction in the Canadian leadership that powerful U.S. labor forces are at work to destroy carefully-built international unions, independence from U.S. domination in the Canadian labor movement.

The drive for labor independence in Canada has grown so strong, it was said that Jodoin may be forced into a rough-and-tumble battle against American influence at the polls where he may openly accuse U.S. labor leaders of interfering with Canadian sovereignty.

The weakness of Jodoin's position is that about 75 per cent of the CLC's membership is made up of international unions whose headquarters are in the U.S. Many of the Canadian branches' welfare and pension funds are invested with the head of the main union bodies in the U.S.

And many of the Canadian branches and districts feel a strong support from the north of numerous pleas for powerful U.S. affiliates to enforce decisions against higher wages and other benefits.

Hemmed in by this valley of opposition, Jodoin is understood trying his best to salvage what he can from the CLC battle with

(Continued on Page 5)

Minister Has No Intention Of Resigning

QUEBEC (CP) — Rene Levesque, Quebec's natural resources minister, Thursday described as "dishonest and idiotic" the exploitation of a letter he sent to a member of an independence movement called La Phalange.

A paragraph from the letter declaring that "emancipation" of the French-Canadian people to be "the only goal that counts in the long run" was cited by the movement's self - styled spokesman, Lee Tremblay, at a press conference Wednesday.

Mr. Tremblay said Mr. Levesque should leave the cabinet and join the struggle for independence.

Mr. Levesque said the paragraph is a standard response he decided recently to use in reply to numerous letters from supporters of Quebec independence.

He had no intention of quitting the cabinet.

SENT TO MATTE

The letter in question, dated last May 2, was addressed to Rene Matte, whom Mr. Tremblay described as a leader of La Phalange. It acknowledged receipt of a piece of stone found on the plains of Abraham near the spot where a monument to General Wolfe was erected by vandals earlier this year.

Mr. Levesque said he had read the letter before signing it.

The paragraph quoted by Mr. Tremblay and described by Mr. Levesque as a standard response to independence letters reads:

"Even if people do not agree on all points, and no matter to what movements we belong, the only goal that counts in the long run is the emancipation on all levels of French-Canadians as a people. Provided that all those who truly believe in it work, without quarrel and without too much and without fear, for the achievement of this emancipation, we shall not miss our aim."

Mr. Levesque said Thursday he isn't a separatist and does not know where separatism will lead but "one sure thing is that French-Canadians will be represent at least 85 per cent of Quebec's population, ought to control at least 80 per cent of the economy."

National Output On Rise

OTTAWA (CP)—Canada's national output registered a 1.2-per-cent gain in the second quarter of this year, rising to an annual rate of $42,436,000,000, the bureau of statistics estimated today.

About one-third of the gain from the first-quarter level of $41,852,000,000 was accounted for by higher prices. The figures are gross national product — total value of goods and services produced—is adjusted to discount seasonal fluctuations.

The advance occurred on a wide front, with expansion fuelled mainly by a sharp rise in exports, larger capital expenditures and higher consumer spending.

The 1.2-per-cent rise compared with an advance of 0.8 per cent in the first quarter of the year.

PREDICTS RISE

Finance Minister Gordon, in his June 13 budget, forecast a substantial rise in national output this year, with about one-third of the gain resulting from higher prices. In a recent speech Privy Council President Maurice Lamontagne revised this figure to 25 per cent.

Last year the economy registered an eight-per-cent expansion with a total output of $40,- 401,000,000. Today's estimate for the second quarter was six per cent ahead of the national output level in the second quarter of last year.

An upsurge in export trade was one of the big factors behind the second - quarter advance. Merchandise exports rose 5% per cent to an annual rate of $6,300,000,000 and the surplus on merchandise trade jumped to a rate of $500,000,000 from the first-quarter figure of $284,000,000. That was the highest level since 1962. Merchandise imports rose four per cent to an annual rate of

(Continued on Page 10)

Governors In Same Position As Chairman

TORONTO (CP) — Governors of the Toronto Stock Exchange are in the same position as their Chairman George Gardiner, named with the exchange in a $1,000,000 action, the Ontario Supreme Court was told Thursday.

R. A. Willston, counsel for plaintiff Wilfred M. Poulins, said that when the governors voted on the action which would cause a breach of Mr. Poulins' employment contract, they were part of the conspiracy.

The agreement to which he referred was the action in March, 1961, of their exchange governors terminating their consent that Mr. Poulins be a director, officer or shareholder for R. A. Daly and company.

Mr. Poulins subsequently removed as a director and discharged by the company. His registration as a salesman was also cancelled by the Ontario Securities Commission.

Mr. Gardiner and the exchange are being sued by Mr. Poulins, allegedly because they caused him to be ousted from the stock brokerage field with a resultant loss of employment and income and injury to his reputation.

The hearing continues.

MOVED FOR AID

GLASGOW (AP) — Lord Astor's beautiful wife, former model Bronwen Pugh, was carried on a stretcher into a Glasgow nursing home Thursday night after a stormy sea crossing from the Astors' retreat where she became ill. Lady Astor, 31, is expecting her second child next spring.

Relief Succeeded by Unrest

Speculate Anew on Macmillan's Future

LONDON (CP)—The wave of relief that washed over the government when the Dennings report first appeared was succeeded today by a backwash of speculation about Prime Minister Macmillan's personal position.

The report, providing ammunition for both parties, leads two pro-Labor newspapers to call for or predict Macmillan's resignation on grounds that he and his colleagues failed to deal adequately with the Profumo affair.

The Daily Telegraph, usually faithful to the Tories, makes a pointed reference to Macmillan's age—he will be 70 in February — and sees the "strong possibility" of a new prime minister emerging between now and Christmas.

It says there are many Conservatives, in Parliament and outside, who believe that the best service Macmillan could do to the party would be to resign.

There has been uneasiness about Macmillan's leadership among sections of the party for some time, even before the scandals and sensations of the summer, but uncertainty about a successor has tended to keep criticism within bounds. There is as yet no heir apparent

(Continued on Page 8)

AFTER TESTIFYING, A CIGARETTE — Mobster Joseph Valachi pauses to light a cigarette after testifying behind closed doors on his experiences as a member of a nation-wide crime syndicate. Valachi, 60-year-old convicted dope peddler and murderer, was brought from the District of Columbia jail to testify before the Senate Investigations Subcommittee. He is scheduled to testify at a public hearing today. (AP Wirephoto)

'Ya Got That?' Probe Asked By NCO of Crime Syndicate

WASHINGTON (AP) — Joseph Valachi, a second-string mobster in the big leagues of crime, is a man with a long memory.

For more than a year he's been using it to feed the government a stream of information about a vast crime syndicate said to control vice, narcotics and gambling in a dozen U.S. cities.

Now Valachi is turning it on in public. Before he's done, the convicted dope dealer and slayer may have spent a week before television cameras and the public eye, telling the Senate investigations subcommittee what he knows about the underworld organization called Cosa Nostra—Our Thing.

Valachi's testimony stories are said to have posted a $100,000 reward for the man who murders the talkative turncoat.

Police records give the dry details of Valachi's 60 years. Arrested at 18, charge sometimes fled; sentenced to a reformatory. Seventeen more arrests in his native New York, on charges ranging from petty larceny to robbery and burglary. Then, on Nov. 18, 1959, arrest on narcotics charges—and

(Continued on Page 10)

Speculation, Guessing In Wake of Ont. Election

TORONTO (CP) — Speculation and second-guessing are the order of the day in the wake of the sweeping Progressive Conservative victory in Wednesday's Ontario election.

Prime topic for guesswork is who will lead the Liberals? John Wintermeyer tendered his resignation as party treasurer Thursday after failing in his attempt to take his party to power, and losing his own seat in Waterloo North.

The post-mortem exercise is trying to figure chances of early changes in Premier Robarts' government. All 18 cabinet minister came unscathed through Wednesday's test, but a new minister could be named to replace William Goodfellow who resigned as minister without portfolio last May. Mr. Robarts must also name a Speaker to replace William Murdoch, defeated in Essex South.

The cabinet meets today to plan for a brief early session of the legislature the premier has said he will call.

Liberals, stunned by the results, were mentally flipping through the lists of re-elected

(Continued on Page 2)

Combat Centre at North Bay Turned Over to Air Force

NORTH BAY (CP) — The United States Air Force electronics systems division turned over the SAGE control centre outside this Northern Ontario city to the RCAF Air Defence Command Thursday.

The control centre is the only underground unit in the North American air defence system. SAGE stands for semi-automatic ground environment.

The SAGE combat centre was instrumented by the U.S. Air Force at a cost of $36,000,000. The RCAF dug the $17,800,000 hole for it.

The hand-over ceremony took place partly at the Voodoo jet interceptor base and partly in the underground combat centre. No reporters were permitted underground Thursday with one exception, which was arranged by a U.S. Air Force captain, a public relations officer.

The American captain also instructed Canadian reporters not to talk to any Canadian airmen below officer rank about the Bo-

(Continued on Page 10)

Pension Plan Issue

OTTAWA (CP) — Parliament resumes Monday, picking up where it left off 58 days earlier to take a summer holiday break.

Two times due for early attention are loaded with potential political fireworks.

First of these is the proposed federal trusteeship over five maritime unions in a move to curb labor violence on the Great Lakes. Prospects for an alternative measure by the labor movement are slim.

Second is the Canada pension plan which became a prime issue in the Ontario election campaign and faces strong opposition from an insurance company lobby. Critics of the payas-you-go contributory pension idea claim the government is rushing into it without enough thought.

The minority Liberal government has pledged itself to forge ahead on the issue.

Another item Mr. Pearson didn't say will get early attention is legislation to increase the $65-a-month old age pension to $10. The plan is available to all Canadians at age 70.

WILL INCREASE TAXES?

He said the measure will increase taxes required to raise the extra $118,000,000 needed. The prime minister said speculation on the tax increases for this purpose have been "grossly accurate." The speculation has been that there will be an increase of one or more of the taxes on personal or corporate income or succession duties.

Adding to the tension of such issue is the prospect of a governmental defeat forcing a new election. The Liberals have 129 members in the Commons against a combined opposition force of 135. The opposition

(Continued on Page 3)

Meeting Over Wheat Sales Not Conclusive

WASHINGTON (AP) — Two cabinet members met with two House committees Thursday on the subject of selling U.S. wheat to the Soviet Union. The result was inconclusive.

Agriculture Secretary Orville Freeman called the meeting "useful and helpful." But Representative Albert Quie (Rep. Minn.) said it was a "big hassle" that produced no useful resolutions.

Freeman was joined by Commerce Secretary Luther Hodges, who said he would decide on export licence for any Soviet wheat sale. They spoke behind closed doors to members of the House agriculture and foreign affairs committees.

After the meeting, there were conflicting views as dozens of congressmen left the room. Most said they were not much wiser than when they went in.

Representative Paul Rogers (Dem. N.C.) chairman of the House agriculture committee, said Freeman told Congress "didn't make any promises and didn't ask any recommendations from."

Quie said he tended to favor a cash deal with the Soviets. He called for an overall review of export policies to Russia.

GRANTS DIVORCE

PHOENIX, Ariz. (AP) — Superior Court judge granted a divorce Thursday to singer Lillian Roth and her husband, saying blame for their breakup must be shared by both parties. The award to both was made on their cross - complaints in the suit brought by her husband of 16 years. Mrs. Burt McGuire Jr., of Sedona, Ariz.

Insurance Firms Out To Scuttle Pensions--Judy

Opposition Has Root In Self-Interest, Claim

OTTAWA (CP)—Health Minister Judy LaMarsh said Thursday Canadian insurance and trust companies are mounting an offensive against the proposed national pension plan, using the vast resources of their policyholders and depositors.

"It's quite a milfull, and they intend to scuttle any plan such as this national pension plan," Miss LaMarsh told a luncheon meeting of reporters at the National Press Club.

"It would be a sad day for Canada if financial interests are free for saying 'oh, we are not interested; but we are doing this for the good of Canada'—to persuade the majority of Canadians that they should be denied decent pensions at minimum cost."

Miss LaMarsh said she made no apology for participating in the recent Ottawa conference on behalf of the Canada Pensions Plan.

"Whatever the cause happens to be under my responsibility—particularly health care, drug control, or the tobacco problem—I intend to speak up as long as I am there. I am prepared to go down if I am wrong and it is not acceptable."

WAS NO HEAT

Miss LaMarsh said that in the federal-provincial conference on the Canada Pensions Plan here two weeks ago, there was no argument, heat, or partisanship in discussing the federal proposals for an earnings-related contributory pensions system supplementing flat-rate old age pensions on a pay-as-you-go basis.

The Canada Pensions Plan was closely examined by economists, actuaries, provincial ministers, and administrators, and—as a member of the Ontario delegation—an official of a major insurance company. But opponents of the plan now are raising a haze of distortion and half-truths and self-interest is a very powerful motivating force, Miss LaMarsh said.

Canada is the last Western industrial country without a national pensions system, and it will soon be time to act as a matter of political philosophy but one of social change."

"The insurance and trust companies have made no bones about it—they have called it a lobby which is fair enough thing. Many of you have seen a brief which called for export licence for any Soviet wheat sale. They spoke behind closed doors to members of House agriculture and foreign affairs committees.

"The insurance companies have given us fair warning that they will employ their entire resources—resources, of course, which aren't theirs; they are their policyholders' and other peoples' money."

Miss LaMarsh said she is "heart and soul a Liberal politician."

(Continued on Page 5)

$270,000 In Notes Taken

LONDON (AP) — A gang of eight men ambushed an armored truck today and got away with £90,000 ($270,000) in bank notes. The holdup occurred on a road near Swanley in Kent.

First reports of the loot consisted of gold bullion, but a police spokesman said later: "The loot was all in notes."

The armored truck was making a routine transfer of cash from one branch of Martin's Bank—one of Britain's biggest financial institutions — to another.

The robbers rammed it with another truck and a car, blocked it and guards in plain clothes and fled with the loot in another truck. A farmer who saw the wild chase said: "It was all over in less than a minute. ,

One of the guards on the armored truck suffered severe head injuries.

U.S. Observers Pleased With Viet Nam Tour

(CP from Reuters-AP)

SAIGON — Voters went to the polls in a National Assembly election today as President Kennedy's two top-ranking investigators continued their tour of troubled South Viet Nam.

Defence Secretary Robert McNamara and Gen. Maxwell D. Taylor, chairman of the joint chiefs of staff, have been in South Viet Nam since Tuesday to check on the progress of the United States-backed war on Communist guerrillas.

McNamara and Taylor Thursday flew over Communist-infiltrated northern territory for on-the-spot briefings.

Defence department spokesman Arthur Sylvester said the men got a favorable impression of the military situation at briefings, adding no official comment was to be offered.

The Communist effort was impaired in any way by the government's dispute with the Buddhists.

Today's election was free in theory—but in practice all candidates were approved in advance by the government of President Ngo Dinh Diem. Communist candidates were barred fairly certain to win in districts where there was a contest.

Tentative Settlements Reached Of Montreal Students' Grievances

MONTREAL (CP) — Two grievances of French-speaking high school and university students were settled today in the form of settlement Thursday during a third day of student protests.

At the high school level, a general meeting of the Teachers' Alliance approved a proposed by the Montreal Roman Catholic school commission.

Some student representatives said Wednesday after a walkout of 1,000 students at 20 of the commission's 31 schools that they were supporting the Teachers' Alliance opposition to the commission's double session system of periods.

At the University of Montreal, the Students' Association called a temporary halt Thursday to their boycott of new prices in the university cafeterias. The students had continued paying the old price of 75 cents a meal, ignoring a 10-cent increase.

Pierre Marois, head of the Students' Association, said it had been agreed the association will stop the boycott pending negotiations with university officials during the week.

Several hundred high school students also took part in protests late Thursday afternoon and evening.

The high-school student walkouts began Tuesday, but entered their first day Wednesday.

The 1,000 students held a quiet meeting at an east-end park Wednesday and then sent 35 representatives to a meeting between the school commission and the Teachers' Alliance.

Some students said they were prepared to remain out in the lunch hour to 80 minutes from 1½ hours. Others said they were against too much longer work, while yet others said they supported the teachers.

The compromise made the lunch hour two hours again, but added 10, minutes to the school day. A move accepted by teachers and students.

Difficult to Go Against Santa' Negro Says of Dr. King's Plan

RICHMOND, Va. (CP) — Two Negro leaders disagree on the effectiveness of a proposed boycott of Christmas gift buying to commemorate the deaths of six Negro children in racially troubled Birmingham, Ala.

Dr. Martin Luther King Jr., called for the boycott during his annual report to the Southern Christian Leadership Conference Thursday at Richmond, Va.

A short time later, Roy Wilkins, executive secretary of the National Association for the Advancement of Colored People commented, "I find it difficult to go against Santa Claus." He added that no organization had ever been able to demonstrate more effectively the power of a large-scale boycott.

The NAACP official looked with more favor on Dr. King's call for a Birmingham-type task force to be sent into Danville, Va.; a march on the state house in Montgomery, Ala., and a northern selective buying campaign to begin immediately.

Rev. Wyatt (Tee) Walker,

(Continued on Page 10)

Today's Chuckle

You're really lucky you're not, but you can stay immature indefinitely.

THE WEATHER

Synopsis — Another fine, warm early autumn day is in store for the lower lakes today as balmy warm air flows over western states continues to dominate the weather picture in southern Ontario.

Considerably cooler air flow over central and Northern Ontario and a few pressure systems moving eastward across Lake Superior is causing rain in many localities bordering the upper lakes.

As this storm moves into southern Quebec the cold air will slip southward across southern Ontario Saturday.

Plan United Appeal Parade Downtown Saturday Morn

About 200 people will march Saturday morning in the Belleville United Appeal parade, but so far it looks as though they may march without bands. Four bands were invited to march with the parade, two of those accepted, and both dropped out within the past week.

The Army, Navy and Air Force Association's Kiltie Band dropped out at the beginning of the week; the Hastings and Prince Edward Regiment Band dropped out last night. There's still a chance that part of either, or both, bands may show, but Angus Duffy, parade marshal, isn't counting on it.

Marching personnel in the parade will include a group of Sea Cadets, members of the St. John Ambulance Brigade and Boy Scouts. Majorettes from the Gail Champan Studio and from Brenda Branscombe's School will also march with the parade. There will be a group of clowns recruited by the Junior Chamber of Commerce.

Main feature of the parade will be the floats and cars containing "Miss United Appeal," the directors of the Appeal, and representatives of the 12 agencies participating in the Appeal. The Downtown Businessmen's Association will have a car in this group, and plans call for one or more antique cars to drive in the parade.

The parade will assemble at the Armory about 9.30 a.m., and move off at ten o'clock. From the Armory, the route leads west on Bridge Street, north on Pinnacle, south on Front and east on Bridge, back to the Armory. For a parade, it's more than a half hour's walk. That's a long way, without a band.

Improvements At Factory to Cost $22,000

The 65 patrons of the Ivanhoe Cheese Factory at Ivanhoe are so well satisfied they decided to go ahead with $22,000 worth of factory improvements, details of which are now being completed.

The factory rejuvenation saw the make room shifted and enlarged, a new receiving room, complete with can washer provided a new refrigerated curing room, and a new front office for over-the-counter sales of cheese and curd.

The factory improvements provide the latest in factory equipment and at the same time will allow winter cheese making if patrons decide on year-round operation.

"Twelve month operation is being considered by the patrons," stated William Moore, factory field man for the district.

The factory with its four vats now has a yearly make of slightly in excess of half a million pounds.

CAPITOL LUNCH
145 Front St. — Belleville
"The Place where the Working Man gets a Fair Deal and a Square Meal"
AIR CONDITIONED

VO 5
HAIR SPRAY
● BUY 2 REGULAR SIZE AT REGULAR PRICE & RECEIVE
FREE NEW
VO 5
SHAMPOO
$1.25
VALUE
SUPPLY LIMITED
DUFF'S DRUGS
"Your Friendly Store"
WO 8-7823 Free Delivery
Open Tonight 'til 9 O'Clock

CONTROLLED FLIGHT
• SAILS LONG DISTANCES
• BOOMERANGS
• SKIPS — CURVES
IF IT'S NOT WHAM-O IT'S NOT FRISBEE
ONLY
88¢
WALKER HARDWARE
"In The Heart of The City"

PLEASANTLY SCENTED
Noxzema HAND LOTION

39c AND 69c
WITH SPECIAL HAND MEDICATION
GEEN — DRUGS
Dial WO 2-4551
FREE DELIVERY
'TIL 9.00 O'CLOCK

Y's Activity

The YMCA boys' and girls' gym and swim programs are now in full swing. It has been necessary to adjust and add a new class to accommodate the membership.

Youth programs are just getting underway and it is hoped to have the boys' basketball house league in operation before long. More of the old faces along with new ones will be expected next Wednesday.

During the first week of October the "Y" will be emphasizing adult programs. Ladies' activities start on Tuesday, October 1st and the men's program is scheduled for Wednesday, October 2nd.

All are urged to register early for the programs that will meet their needs and interests at the YMCA.

A member of the Belleville United Appeal.

Skin and Scuba Diving Course Starts at Y

Thursday evening a new Skin and Scuba course was started at the YMCA. Nine persons showed interest in taking the course. The course will be held at the "Y" every Thursday, from 7-9 p.m. at which participants will be given lectures and practise in the pool. At the end of nine weeks they will be tested and if they pass will receive YMCA crests and certificates. They would be qualified to take the Scuba course which will start after the new year.

The instructors for the course are Terry Shore, Bernard Dumond, Ron Chapman, Earl Dicknoether. Other members of the Quinte Aqua Divers will be assisting them. There is room for a few more who are interested.

Dirt Movers Start Working On New Road

Mechanical dirt moving monsters have moved into the Actinolite area as work is underway to rebuilt the section of Highway 7 between Madoc and Actinolite to Trans Canada standards.

Regrading has already commenced at the Actinolite end while west towards Madoc tree cutting and rock blasting is being done to provide the widened right of way.

Plans call for by-passing Madoc with the highway leaving the present right of way half a mile east and swinging to the north of the village.

FINANCE SURVEY

LONDON (AP)—The Nuffield Foundation has granted £70,000 ($210,000) to finance a major survey of race relations in Britain. The Institute of Race Relations announced this today and said its survey will be conducted over five years by Eliot (Jim) Rose, formerly director of the International Press Institute of Zurich, Switzerland.

GOLD MEDALLION HOME

Located in absolutely the finest section of the City of Belleville. This is truly an executive home on a large lot beautifully treed, with 3100 square feet of floor space. It is a centre hall plan and as you enter the front door there is the most gracious living room 32x14 with fireplace on your right.

On your left there is a full sized dining room and the most modern kitchen that you could possibly imagine. There is not an inch of space wasted. Complete with garbage disposal and cooking vent with lots of cupboard space.

On the main floor there is a full bath in gleaming white. On the second floor the master bedroom is 32x14. There are two other spacious bedrooms and of course a full 4 piece bath in pastel pink.

In the basement the recreation room is fully finished in mahogany panelling with sink and toilet. There is a laundry room, fruit cellar, 2 storage rooms, and a rear exit. There is a huge car-port with black top driveway.

This home is electrically heated and all expenses pertaining to its electrical operation are available from the date of occupancy. This home can be inspected by appointment only. Please contact this office for an appointment.

FRANK S. FOLLWELL
REALTOR
400 FRONT ST., BELLEVILLE PHONE WO 8-6795

Army Sergeant Retires, to Live In Rossmore

Sergeant-Major Fred A. Toms has recently returned to this area after serving for the past nine years with the Canadian Army, stationed in Montreal.

Now retired, after 36 years of service in the army, Mr. Toms has moved to Rossmore where he will reside. He lived in Belleville for some time, before being posted to Montreal.

Speculation

(Continued From Page 1)

front benchers, other candidates for the leadership when Mr. Wintermeyer was chosen in 1958, and prominent Liberals outside the House.

Farquhar Oliver, twice before leader of the party and the senior member of the legislature, was mentioned as a possible stop-gap leader until a party convention can be called, probably in the spring.

Voting gave the Conservatives 78 seats, Liberals 23 and the New Democratic Party seven.

Four seats—Huron-Bruce for the Conservatives, Brantford, Grey North and Toronto Rosedale for the Liberals were won by less than 50 votes and might be affected by recounts, or when the results of the service vote are announced Oct. 9.

Most frequently mentioned leadership candidate was Robert Nixon, member for Brant. He is only 35 and was first elected at a 1962 byelection, but is president of the Ontario Liberal Association and the son of former Liberal premier H. C. Nixon.

NAMES MENTIONED

Senior Liberals re-elected and mentioned for the leadership race included Arthur Reaume, Essex North, Elmer Sopha, Sudbury, Ross Whicher, Bruce and Vernon Singer, Toronto Downsview.

Outside the legislature eyes were being cast in the direction of Walter Harris, former federal finance minister, who bid for the leadership in 1958, corporation executive Robert Winters, Victor Copps, mayor of Hamilton and Controller Allan Lamport of Toronto.

None of them would comment Thursday, and Mr. Nixon said he personally wants the party executive to hold over Mr. Wintermeyer's resignation until it can be dealt with by a management committee representing every part of the province.

Mr. Wintermeyer, announcing his resignation at a Thursday morning press conference in his Kitchener home, said he was definitely out of the political arena until the next election, but "I don't want it suggested that I am forever giving up public life."

SCOFFS AT REPORT

He laughed off questions about a report that he had been offered a seat in the Senate by Prime Minister Pearson, saying: "I can't really see myself as a senator."

Mr. Wintermeyer admitted the Liberal program did not "get through to the public."

But he suggested there had been no alternative to the unsuccessful attempt to hit the electorate hard on alleged scandals, organized crime and pensions, even though many of his friends considered it out of character for the 46-year-old lawyer.

Mr. Wintermeyer's supporters blamed his defeat on lack of time to campaign in his riding, plus opposition from several large insurance companies located in Waterloo to Mr. Wintermeyer's stand on pensions

Cheese Exchange

The average price on the Belleville Cheese Exchange this week for raw milk white cheese was 38¾ cents per pound for both regular and square types.

Colored cheese in the same categories sold at an average of 38 5/16 cents.

There were 10,559 large regular cheese offered; 12,657 square cheese and 3,465 specials.

HEED APPEAL

TORONTO (CP)—A 28-year-old air force sergeant, suffering from cancer, appealed before he died to fellow members of the Air Transport Command band to replace 32 pints of blood he had been given by the Red Cross. Thursday—11 days after Sgt. John Pogue died—25 band members donated blood at a Red Cross clinic in suburban Willowdale.

Trenton High Defeats Moira In Grid Game

Trenton High School seniors scored a hard-fought 7-0 victory over Moira Secondary School in a Bay of Quinte COSSA Senior "A" football game Thursday afternoon.

The game was a single encounter since Moira does not have a club in the junior league.

Moira drew a bye in next week's schedule. They will play their next game against BCIVS on October 7.

Next Thursday's COSSA schedule has BCIVS at Quinte Secondary, Napanee at Brighton and Picton at Trenton.

Trenton News

By ELLA GOSLING—Phone 2-3080

Companies Busy Preparing for Street Widening

TRENTON—The Rayner Construction Company of Toronto and sub-contractors Carr's Electric and Defosse Construction are busy in several parts of town carrying out the rebuilding and widening of three main streets, simultaneously.

The Rayner crew is presently installing a storm sewer on Campbell St., which will do away with the periodic flooding situation in this area. This work has to do with the planned for reconstruction of Dundas St. E.

Carr is simultaneously installing a storm sewer in two locations on Sidney St., one part of the sewer starting from the northerly limits of the street and working southward; the other, moving from the subway area and moving northward.

On Dufferin Ave., the Bell Telephone Company is lowering its underground cable to allow for road reconstruction in the near future. Storm sewer work in the area is being carried out by the Defosse firm.

Excess landfill from all three jobs is being placed on the causeway for the yacht basin at the sanitary landfill area.

WILL SELL CARDS

Mrs. Madeline Magnus of 279 Dundas St. W. will be selling UNICEF Christmas cards again this year. Mrs. Magnus, who has handled sales for the past few years, plans to place some cards in a downtown store this year to boost sales. Proceeds from the sale of the cards go to supply milk and such necessities as medical supplies for children in the 'have not' countries.

NO PLANNED WORK

Town engineer Eric Aldersey said on Thursday that no special public works for the winter works' program were planned for Trenton this fall. Trenton's 1963 council is running low on funds for public works project and council's committee heads are anxious to end the year in the black.

French Classes Will Commence On Tuesday

TRENTON — On October 1, at least one class of Grade 7 and 8 students at Prince Charles Public School will start after-school classes in French. This course, which will run through until May 31, has been instigated by the Home and School Association at this school. A nominal fee of 25 cents per lesson, per pupil, will be charged and out of the fees collected the teacher, Mrs. John Forbes, will be paid.

Classes will be held twice a week to start. Later, it is hoped that children from the lower grades at the school may benefit from the extra instruction. Children from other schools may be accepted in time also.

NAMED CLERK

By an order signed by the Lieutenant-Governor of Ontario, Arthur F. Holsey, R.R. 1, Trenton, has been appointed clerk of the Ninth Division Court for the County of Hastings. Mr. Holsey replaces the late Oscar Pierce.

Mr. Holsey had served the town of Trenton as bailiff for the past eight years, and with his retirement from this post, Earl Cooper of R.R. 2, has been appointed bailiff.

The offices of the Ninth Division Court have been moved to the Tripp building at 74 Dundas St. West.

Obituaries

MRS. ANNIE ETHEL CANNON

Ill since last year, Mrs. Annie Ethel Cannon, 46 Henry Street, died in Kingston General Hospital today. She was in her 81st year.

Born in Carrying Place, she was the daughter of Mr. and George Harrington. She had lived in Belleville for 11 years, and previously in Bloomfield. A member of the Standard Church, she was an active worker in both the Belleville and Bloomfield branches of her church.

Mrs. Cannon is survived by a son and daughter, Harry of Belleville and Mrs. Douglas (Hazel) Wannamaker of Consecon. She also leaves four grandchildren, three great grandchildren and a brother, Rev. H. D. Harrington of Westbrook, Ont.

Funeral services will be held Saturday.

MRS. RACHAEL WEART

(Madoc Township)

The funeral of Mrs. Rachael Letitia Weart, lifelong resident of Madoc Township was held on Thursday afternoon, Sept. 26, from the McKenzie Funeral Home to Madoc Standard Church, where a service was conducted by Rev. R. Hawley, assisted by Rev. W. J. C. Hicks, Rev. G. McGarvey, Rev. R. Walsh and Rev. N. Peters.

Bearers were Douglas Bailey, Frank Hinds, James Bronson, Elgin Post, Thomas Lough and Ward Howard.

Interment took place in Zion Cemetery, Malone.

Pension

(Continued From Page 1)

breakdown is 95 Conservatives, 17 New Democrats, 13 in Real Caouette's new Creditiste group and 11 Social Crediters led by Robert Thompson.

These items were in various stages of the parliamentary mill when the lawmakers began their recess Aug. 2:

—Two bills providing for two new territories in the far north, carving the present Northwest Territories region in two.

—A proposal to create a second minister of agriculture who would look after Eastern Canada.

—Increased assistance for the provinces under the Technical and Vocational Training Assistance Act, aimed chiefly at expanding vocational schools.

—Wide-ranging amendments to the National Housing Act, including increased assistance to municipal slum-clearing projects.

—A bill to legalize the import surcharges imposed by the former government last year as part of the austerity program.

—Resolution for a joint Commons-Senate committee to study consumer credit.

—Establishment of a committee to study ways of modernizing parliamentary procedures.

—A proposal to create the Canada development corporation as a means of channelling public savings into industrial and resource development.

—The great bulk of the 1963-64 spending estimates remains untouched.

TOO LATE TO CLASSIFY

NOTICE

CALL
"EZE" METHOD
DRIVING SCHOOL
FOR
Low low rates on new automatic and standard cars. Fully insured. Dual controlled.
WO 2-9002 Anytime
Ag6-tf

AUCTION SALE

Saturday, September 28th, 10.00 a.m. 246 George Street.
21" Viking T.V.; chesterfield suite; beds; rugs; dining table; odd chairs; small tables; hall trees; dressers; buffett; flower stands; dishes; cooking utensils, etc.
Terms — Cash
Owner — Miss P. MacNamara.
HAROLD BUNNETT
Auctioneer
WO 2-6466
S21-25-27

TRUCK RENTAL

TWO TON STAKE TRUCK, BY day or hour for further information. Phone WO 8-8362.
J19-tf

DIAPER SERVICE

DIAPER HOME LAUNDRY SERvice, Belleville. Free pick-up. Ideal baby gift. WO 8-6684.
S21-1m

DEATHS

VANCOTT, Annie Way — At the family residence, Pleasant Bay Road, R. R. No. 2, Consecon, on Thursday, September 26, Annie Way Vancott, wife of the late Caleb Way, dear mother of Fred Way of Hillier. Grandmother of Anne (Mrs. Frank Schultz) Hillier, in her 88th year.

Friends are invited to call at the Weaver Funeral Home, Trenton. Service will be held in the Funeral Home on Saturday, September 28th at 2 p.m. Reverend Donald Pigs officiating.

Interment in Wellington Cemetery.

BONISTEEL, Philip Earl Bonisteel — Beloved husband of Vera Massey, and dear father of Charles and Harder Bonisteel of Brighton, passed away in the Belleville General Hospital on Friday, September 27th, in his 75th year.

Resting at the Rowe Funeral Home, Frankford, from Friday evening at 8.30 p.m. Service in Frankford United Church on Sunday, September 29th, at 2.30 p.m. Reverend Charles Judd of Frankford officiating.

Interment, White's Cemetery.

Masonic Service will be held at the Rowe Funeral Home, Saturday, September 28th, at 7.30 p.m.

S27-28

ORRILL, Louisa Orrill — At the Trenton Memorial Hospital, on Wednesday, September 25, 1963, Louisa Rankin, of 37 Reid St. Trenton (formerly called 380 N. Byron St.) in her 90th year. Wife of the late Richard James Orrill, dear mother of Mrs. Earl Cornwall (Lillian) Parham, Ont., Mabel and Clarence of Trenton, sister of Margaret Rankin, Parham, Ont.

Resting at the R. Douglas Bushnell Funeral Centre, 60 Division St. (near King), Trenton, until Saturday morning, thence to St. George's Church, Trenton. Funeral service Saturday, September 28 at 11 a.m. Canon K. F. Blachford officiating.

Interment, St. George's Cemetery.

S26-2t

SULLIVAN, Timothy Edward — At his home, 146 William Street, on Wednesday, September 25th, Timothy Edward (Tim) Sullivan, husband of the late Violet Reddy, in his 81st year.

Resting at the Funeral Residence of George F. O'Brien. Funeral on Saturday, September 28th to St. Michael's Church for Solemn High Mass at 9.00 a.m.

Interment, St. James' Cemetery.

S26-2t

PHILBIN, Richard Thomas — At Hotel Dieu Hospital, Kingston, on Wednesday, September 25th Richard Thomas Philbin, 34 North Park Gardens, Belleville. Husband of the late Helen Mary Lazier, in his 80th year.

Resting at the John R. Bush Funeral Home, 80 Highland Avenue. Service in the chapel on Saturday, September 28th at 1.00 p.m. Archdeacon A. S. McConnell officiating.

Interment, Belleville Cemetery.

S26-2t

MEIKLEJOHN, Sandford Gilbert — of Springbrook, at Belleville General Hospital on Thursday, September 26th in his 90th year. Beloved husband of Margaret Jane Meiklejohn.

Resting at his late residence, Springbrook, where the funeral will be held on Saturday, September 28th at 2 p.m. to Rylstone United Church for service at 2.30 p.m. Mr. Pillon of Springbrook officiating.

Interment Rylstone Cemetery.

S26-2t

PRESTON, Miss Mary Sophia — At the home of Mrs. Blanch Fanning, R. R. 2, Harold, on Thursday, September 26th, in her 83th year.

Resting at the Duffin Funeral Home Stirling. Funeral service will be held Saturday, September 28th, at St. Thomas Anglican Church, 8th concession of Township of Rawdon, at 3.30 p.m. Reverend R. H. Stewart of Marmora officiating.

Interment St. Thomas Cemetery.

S26-2t

CANNON, Mrs. Annie Ethel — 46 Henry Street, Belleville, passed away at Kingston General Hospital on Thursday, September 26th, 1963 in her 81st year.

Resting at the Pinkston and Luscombe Funeral Home, 60 Victoria Avenue at Church Street from Friday morning. Funeral will be held from the Chapel on Saturday, September 28, 1963 at 2 p.m. Reverend Edith Malaprise and Reverend R. H. Cross and Reverend Eighy officiating.

Interment Hickaite Cemetery, Bloomfield.

S26-2t

IN MEMORIAM

HARRINGTON — Fondest memories of a dear wife, mother and grandmother, Mattie M., who passed away September 26, 1960.
Time takes away the edge of grief,
But memory turns back every leaf.
—Sadly missed by husband Harry and family.

CHAPMAN — In loving memory of our dear mother, Annie Evelyn Chapman, who passed away September 27, 1961.
You asked so little in life, Mom,
And suffered more than your share,
Your life was devoted to others,
With your love, guidance and prayer.
The years we had together,
Will be sweet memories, our lives through,
With heartfelt pride we'll remember,
Being blessed with a mother like you.
—Sadly missed, husband Charles, daughters Velma, Edna, Aletha, sons-in-law, Perry and Bill.

MAKE WORK EASY

Two English coal miners are mining coal at a rate of four tons a minute each, sitting at consoles that operate automatic diggers.

FLOOR SANDING
AND FINISHING
GLEN ELLIOT
226 Dufferin Ave. WO 2-9089

DESIRABLE 2nd. FLOOR FRONT
Office Space Overlooking the River
IN THE TRUDEAU MOTOR BUILDING
Large area. Can be subdivided to suit tenants. Available immediately. Apply:
TRUDEAU MOTORS LIMITED 31 STATION STREET

MEMORIAL SERVICE

Members of the Canadian Legion are requested to assemble at the John R. Bush Funeral Home, 80 Highland Ave., this evening, Friday, September 27, 7.30 p.m. for the purpose of a Memorial Service for our late comrade Richard Thomas Philbin. H. Hardwick, president.

BIRTHS

NANCARROW — Mr. and Mrs. Don Nancarrow (nee Marie Hall) of Peterborough wish to announce the birth of their son, Blake Albert on Tuesday, September 24, 1963 at Peterborough Civic Hospital.

MORRISON — Mr. and Mrs. Robert Morrison, 131A Ann Street are happy to announce the birth of their daughter, on Wednesday, September 25th, at the Belleville General Hospital. Weight 7 lbs., 3½ ozs. A sister for Cheryl.

COLE — Mr. and Mrs. Harry Cole are happy to announce the arrival of their daughter Cheryle Ann on Thursday, September 26, 1963 at Belleville General Hospital. Weight 7 lbs., 14 ozs. A sister for Gerard.

O'SULLIVAN — Born, September 25, 1963 (Wednesday), at the Belleville General Hospital, a baby girl to Terry and Bill O'Sullivan. A sister for Billy and Anne Marie.

CARDS OF THANKS

I would like to thank the Drs. and nurses of Kingston General Hospital for the wonderful care I received during my recent illness; also a special thanks to Mr. Welch, friends and neighbors, for flowers, candy, cards, and many acts of kindness.

Mrs. William Joyce.

I would like to thank my friends, relatives and neighbors for their cards, flowers and visits during my stay in the Belleville General Hospital. A special thanks to Dr. Douglas, Dr. Beattie and Dr. McBerry, nurses and staff of 2nd Floor East, also to Rev. R. Fleming and Rev. E. Smith of Christ Church and Branch 99 Canadian Legion. My appreciation to close neighbors of Avondale Road for their help in time of need. A sincere thanks to all.

Reg Terry.

I would like to thank all those who sent me cards, flowers and treats. Also those who visited me while a patient in Belleville Hospital, also nurses and aides on 2nd south and Drs. Empson and Hosena who gave me such good care. Special thanks to my good neighbors who carried on my farm work. To all I say thank you.

Dorland W. Ross.

I would like to express my thanks and appreciation to friends, neighbors and relatives for gifts, flowers, cards and visits while I was a patient at Belleville General Hospital and Princess Margaret Hospital in Toronto. My thanks to Dr. Loynes, Dr. Blakslee, nurses, ward aides on second South, Belleville General. My parents, Jack and Ethel Keary are grateful for kindness shown me and express their thanks.

Stephen Keary.

We wish to express our sincere thanks and appreciation to all our relatives, friends and neighbors for the beautiful flowers, gifts and cards on the occasion of our golden wedding. A special thanks to those who helped to make it such a wonderful success.

Minnie and Dewell Collett.

I would like to thank Dr. John Stock, Canon McConnell, nurses, student nurses, and aides, second West, also those who brought flowers, sent flowers, get well cards and those who visited me.

Mrs. Amy Gulliver, 106 Cannifton Road.

VO 5
HAIR SPRAY
for
NORMAL OR HARD-TO-HOLD HAIR
with
FREE
CONCENTRATED SHAMPOO
$3.14 Value for
$1.99
LATTIMER'S
DRUG STORE
222 Front St. WO 8-3569

GILLETTE SPECIAL
● 15 ●
SUPER BLUE BLADES
GILLETTE RAZOR
BOTH
$1.00
DOLAN
THE DRUGGIST
256 FRONT STREET
WO 2-3406

Bennett, Fulton Feud Over Power Policy

VANCOUVER (CP) — Premier Bennett and E. Davie Fulton have turned British Columbia's Sept. 30 election campaign into a feud over the Social Credit government's two - river power policy.

The premier and the leader of the Progressive Conservative party have made the hydro-electric development of the northern Peace and the southern Columbia rivers main issues in their campaigns.

Robert Strachan, leader of the New Democratic Party, and Liberal Leader Ray Perrault have power policies but they are concentrating on other aspects of their campaigns.

In the final week of the campaign Mr. Fulton and Mr. Bennett gave these issues:

Bennett: "Whether you are for or against our power policies."

Fulton: "Do you want the Peace River dam to much that nothing else really matters?"

FEELINGS STRONG

During amplification of these themes the two men have had some strong personal remarks to make about each other.

Mr. Fulton has called Premier Bennett a "mad man."

Mr. Bennett has called Mr. Fulton a "junior," a reference to what he calls the Conservative leader's "demotion" from justice minister to postmaster general minister in the federal Conservative government of John Diefenbaker.

The government's policy is simultaneous development of the $750,000,000 Peace and the $450,000,000 Columbia projects.

Work now is under way on the $73,000,000 dam of the Peace and progress is being made to-ward ratification by Canada of the International Columbia treaty with the United States. The U.S. has already ratified the treaty.

Mr. Fulton says a Conservative government would start work on the Peace at the earliest point at which the work could be undertaken for some investment in the future. It would go ahead quickly with the Columbia development.

Mr. Strachan says the NDP stands by orderly and gradual development of both rivers.

Mr. Perrault proposes to stop the Peace dam half way and to build an "experimental" dam at some future date. Power would be generated from the half-completed dam.

The NDP and the Liberals want early development of the Columbia.

Coming Events

THOMASSING UNITED CHURCH Anniversary Services at Mt. Moira United Church, Sunday, October 6th. Services 11 a.m. and 7 p.m. Followed by United Church Annual Supper on Wednesday, October 9th in Odd Fellows Supper served at 6:30 p.m. Adults $1.25. Children 50c. 239-CH

RUMMAGE SALE AT THE SALvation Army, Station Street, Friday, September 27th at 2 p.m. Previously wedge 238-39

ANOTHER BIG DANCE TO BE held in the ANAF Auditorium on Fri., 27th Sept. Music by The Troubadors. good prizes. All members and their guests welcome. Make up a party and come out for an enjoyable evening. $1.25 per couple. 238-39

THE KINSMEN CLUB OF BELLEville will be canvassing the West End on Saturday, October 1st. Leave your porch light flashing on you. Light Bulb Campaign. Proceeds to Kinsmen Camp. 238-39

SOCIAL EVENING, EVERY FRIday, Orange Hall, Church Street, 8 p.m. Many special prizes. Public Welcome. Euchre, Bingo, Dance in one. 237-40-42-44

EUCHRE SOCIAL EVENING EVERY Friday, Front Street Hall, Trenton, 8:30, sharp. Extra big prizes. Public welcome. Dancing to follow. 237-40-42-44

DON'T FORGET SOCIAL EVENING at 8:30 p.m. Wednesday, September 25th in Bethesda Church. Public welcome. Lunch served. 237-39

DON'T FORGET SOCIAL EVENING at 8:30 p.m. Wednesday, September 25th in Bethesda Church. Public welcome. Lunch served. 237-39

AUTUMN COLOR TOUR — OCTOber 8. Guided bus tour of the Madawaska Valley and the Haliburton Highland. For information phone Tamworth 967-2 or 378-37-38

WOMEN'S HOSPITAL AUXILIARY 25th Anniversary Fashion Show, Wednesday evening, October 2, Collegiate Auditorium, 8:15. Tickets $1. Available from Local Auxiliary Members. 236-37

Can Tell Man's Character by Pants Bottoms

LONDON (AP) — One of Britain's biggest tailors said Thursday pant cuffs can tell a man's character by the bottoms of his pants.

The company, Burtons issued a chart which a spokesman said was based on 62 years of making clothes for men and observing the character of its customers.

The chart divided men into groups, based on the width of the bottom of their trousers, and on whether the pants have cuffs. Here's the chart:

Pants 14 inches wide at the bottom: "Probably the owner of a motorcycle and possibly only one suit. The suit is rarely worn, as jeans and a leather jacket are the official uniform."

Pants 15 inches wide: "More clothes conscious. He will be fond of dancing."

16 inches and without cuffs: "A man keeping in line with all the latest fashion trends. He likes to dance, but prefers jazz clubs to dance halls."

17 inches, also cuffless: "A fashion conscious man who may visit more exclusive night clubs. Probably will get married late in life and have a large wardrobe."

18 inches, cuffless: "A hard working man who is reasonably aware of fashion, but does not worry and have the time to take it seriously."

19 inches, with cuffs: "For this man the word fashion conjures up something which is far removed from his way of life. He knows it exists, but feels it doesn't concern him."

20 inches and over: "Not in the least interested in, or aware of, fashion. This man will wear a hat until it's well worn before buying a new one."

20 cuffless: "Either a sailor or totally and completely unaware of fashion. Clothes keep him warm and the clothes merely cover...up the moth holes in his sweater."

Suspect Held After Break-in Is Discovered

For the second time in three months Belleville city police have arrested a burglary suspect inside a city soft-drink company office.

At 2 a.m. today constables on the cruiser patrol made a routine check of Carm's Beverages on Parker Street. As the patrol car halted outside the building, two youths fled the scene. Suspecting they may have been acting as lookouts, the officers checked around the building. Peering through a chink in a blind, one of the constables saw a man kneeling before the office safe prying it with an electric drill.

Reinforcements were called and the building quietly surrounded. Police then entered the office and arrested the man.

A weak before the Munich signing Hitler brought the crisis to a climax in a meeting with Chamberlain at the Dreesden Hotel at Bad Godesberg. There Hitler declared he could no longer wait for a peaceful end in the German-speaking border areas of Czechoslovakia — the Sudetenland he coveted.

At Berchtesgaden only a week before he had agreed to the cession. Now he insisted on marching in and occupying the area's fortifications by Oct. 1.

PREMIER SHOCKED

Neville Chamberlain, Britain's umbrella-carrying prime minister, was shocked—but he did not say no.

The Munich agreement, virtually as Hitler wanted it, was signed between 2 and 3 a.m. Sept. 30, 1938, at the Fuehrer-haus. Then Chamberlain flew Hitler had his Munich office.

Chamberlain made his first trip to Germany after the French urged him to make the best deal he could on Czechoslovakia, which they were bound by treaty to defend. Hitler had him go all the way to Berchtesgaden at the extreme southeast tip of Germany, then an all-day trip from London by air and rail. It was the first time that Chamberlain, 69, had been in a plane.

The talks were held in Hitler's favorite residence, the Berghof on a mountain overlooking Berchtesgaden.

Chamberlain agreed that Hitler could have the Sudetenland "on the basis of self-determination"—that is, the local population would decide by a vote. There was resistance but the Czechs had to give in.

HITLER RENEGES

Then, at Bad Godesberg, Hitler reneged. War looked almost certain despite all the British and French could do. They urged Hitler's fellow dictator—Benito Mussolini of Italy — to mediate. But the two dictators agreed that they must one day fight the West side by side.

They met Chamberlain and Edouard Daladier, the French premier, in Munich, Sept. 29. Czechoslovakia was not invited, nor was the Soviet Union, which insisted on its readiness to fight for the Czechs if the French would.

Mussolini presented a compromise drafted for him by Berlin. The German occupation of the Sudetenland was set for completion Oct. 10 instead of Oct. 1. Everyone promised a vote later and guaranteed the rest of Czechoslovakia's boundaries never carried out.

It took 13 hours to arrange the details.

After a few hours' sleep, Chamberlain brought Hitler a pledge that the agreement before them was "symbolic of the desire of our two peoples never to go to war with one another again." Hitler was quick to sign.

"I believe it is peace in our time," Chamberlain told a jubilant crowd when he returned to London.

INVADES POLAND

Less than six months later Hitler took over the rest of Czechoslovakia, and six months after that he invaded Poland. Britain and France then declared war.

What France and Britain gained above done in the Munich crisis still is debated.

In his history of the period, Winston Churchill speaks of the "tragedy of Munich" and says:

"For the French government to leave their faithful ally, Czechoslovakia, to her fate was a melancholy lapse from which all the terrible consequences . . . The British government not only acquiesced but encouraged the French government in a fatal course."

Had the French kept their pledge to fight for Czechoslovakia, many people believe, Britain and the Soviet Union would have followed suit. The Czechs had a considerable army.

Without Germany's conspiracy of generals, already organized, might then have toppled Hitler and prevented the Second World War.

Others think Chamberlain did as well as could be expected.

Name T. Somers As New CO Of Sea Cadets

The good ship R.C.S.C. Quinte is under way again. Officials there has been activity all summer at the Sea Cadet barracks, September is always the official time' parades begin.

The Corps is fortunate—in securing the services of Mr. T. Somers to be the new commanding officer. Mr. Somers, who carries the rank of lieutenant is a former officer in the RCNVR, Canada's Wavy Navy, which gave such yeoman service in the last war.

Classes have now started and every effort is made to keep them interesting and in all cases practical.

A program of activities of a recreational nature, in addition to regular Sea Cadet activities, is planned for this year and a swimming test has been concluded for swimming classes.

The Sea Cadet Corps has the use of the rifle range at the armouries and in this part of the programs safety in handling of firearms is stressed. Proficiency badges may be earned and some of the cadets are preparing to enter a Competitive competition for the Duke of Edinburgh's trophy. This is a ship's bell presented to the Corps which is most proficient in this area of training. Lieut. Rocque Davis is in charge of rifle shooting and many cadets have earned their badges under him.

The Sea Cadet movement is well represented in this part of Ontario in various towns and Belleville is in the midst of a rebuilding job. The result is that there are some openings for interested boys between 14 years and 17 years. Recruiting officer, Sub Lieutenant James Robertson will interview prospective cadets on Wednesday nights at the Sea Cadet barracks.

The chief aim now is for the Belleville Corps to win the Cock of the Walk trophy. This is a wooden rooster which is presented to the corps which wins in competition with Cadet Corps from Belleville, Picton, Trenton and Port Hope. The last-named corps at present is the proud possessor of this trophy.

New Field Man Is Introduced At Meeting

The regular monthly meeting of Hastings County Federation of Agriculture was held on Thursday evening at Stirling with a good attendance.

President, Mr. Russel Sills presided, and introduced the new field man for Hastings County, Mr. Grant Wallace.

Plans were made for the annual convention on Nov. 12, 13, in the Royal York Hotel, Toronto. Delegates were appointed as follows: Mr. Geo. Cassidy, Stirling; Mr. Russel Sills, West Huntingdon; Mr. Wilfred Forstell, Madoc; Mrs. Percy Holloway; Mr. Griffin Ketcheson, Wallbridge. Alternates appointed were: Mr. Charlie Parks, Mr. and Mrs. Roy Sills, Peter Hoover, Stirling.

A meeting for Zone 5 to be held on Oct. 11 was announced. This meeting is to be held in the Diana Restaurant in Peterborough, at which the constitution for Zone 5 will be drawn up and voted on.

Rural Planning and Development for to-morrow" is the theme chosen for the Fall Rally to be held at Youngford Mills, Lake Couchiching on Oct. 27 to Nov. 2.

A committee consisting of Mr. Wilfred Forstell, Madoc; Mr. Griffin Ketcheson, Wallbridge; Mr. Geo. Carlisle, Stirling, was appointed to make plans for the annual banquet.

Mr. Allan Hubbs then introduced the speaker of the evening, Mr. Ben Cole, Pres. Cream has attended the Canadian Federation last year in London Ont. He outlined some of the accomplishments for the year. A resolution was passed by which a new method of grading cream was introduced. Now cream can be graded almost entirely by its acid test which is 92% perfect. The Cream Producers support the Dairy Princess every year. The annual meeting of the Cream Producers is to be held in the Royal York, Toronto on Nov. 19. Mr. Allan MacDonald is chairman of this committee.

A delicious lunch was served at the end of the meeting.

Participants Say Munich Pact of '38 Had Beneficial Clauses, Ignored by Hitler

By CARL HARTMAN

MUNICH, West Germany (AP)—Twenty-five years ago this month the word Munich came to have a new meaning and the umbrella became a bitter symbol.

Adolf Hitler and the prime ministers of Britain and France signed an agreement in Munich sealing the fate of Czechoslovakia. Observers of the political scene today still speak of "another Munich" to condemn real or imagined failure to stand fast in the cold-war struggle which has followed Hitler's downfall.

In September 1938 the world was on the brink of war.

A week before the Munich signing Hitler brought the crisis to a climax in a meeting with Chamberlain at the Dreesden Hotel at Bad Godesberg. There Hitler declared he could no longer wait for a peaceful end in the German-speaking border areas of Czechoslovakia — the Sudetenland he coveted.

At Berchtesgaden only a week before he had agreed to the cessing. Now he insisted on marching in and occupying the area's fortifications by Oct. 1.

PREMIER SHOCKED

Neville Chamberlain, Britain's umbrella-carrying prime minister, was shocked—but he did not say no.

The Munich agreement, virtually as Hitler wanted it, was signed between 2 and 3 a.m. Sept. 30, 1938, at the Fuehrerhaus. Then Chamberlain flew Hitler had his Munich office.

Chamberlain made his first trip to Germany after the French urged him to make the best deal he could on Czechoslovakia, which they were bound by treaty to defend. Hitler had him go all the way to Berchtesgaden at the extreme southeast tip of Germany, then an all-day trip from London by air and rail. It was the first time that Chamberlain, 69, had been in a plane.

The talks were held in Hitler's favorite residence, the Berghof on a mountain overlooking Berchtesgaden.

Chamberlain agreed that Hitler could have the Sudetenland "on the basis of self-determination"—that is, the local population would decide by a vote. There was resistance but the Czechs had to give in.

HITLER RENEGES

Then, at Bad Godesberg, Hitler reneged. War looked almost certain despite all the British and French could do. They urged Hitler's fellow dictator—Benito Mussolini of Italy — to mediate. But the two dictators agreed that they must one day fight the West side by side.

They met Chamberlain and Edouard Daladier, the French premier, in Munich, Sept. 29. Czechoslovakia was not invited, nor was the Soviet Union, which insisted on its readiness to fight for the Czechs if the French would.

Mussolini presented a compromise drafted for him by Berlin. The German occupation of the Sudetenland was set for completion Oct. 10 instead of Oct. 1. Everyone promised a vote later and guaranteed the rest of Czechoslovakia's boundaries never carried out.

It took 13 hours to arrange the details.

After a few hours' sleep, Chamberlain brought Hitler a pledge that the agreement before them was "symbolic of the desire of our two peoples never to go to war with one another again." Hitler was quick to sign.

"I believe it is peace in our time," Chamberlain told a jubilant crowd when he returned to London.

INVADES POLAND

Less than six months later Hitler took over the rest of Czechoslovakia, and six months after that he invaded Poland. Britain and France then declared war.

What France and Britain gained above done in the Munich crisis still is debated.

In his history of the period, Winston Churchill speaks of the "tragedy of Munich" and says:

"For the French government to leave their faithful ally, Czechoslovakia, to her fate was a melancholy lapse from which all the terrible consequences . . . The British government not only acquiesced but encouraged the French government in a fatal course."

Had the French kept their pledge to fight for Czechoslovakia, many people believe, Britain and the Soviet Union would have followed suit. The Czechs had a considerable army.

Without Germany's conspiracy of generals, already organized, might then have toppled Hitler and prevented the Second World War.

Others think Chamberlain did as well as could be expected.

Elephant Ruins Store After Short Visit

LANSING, Mich. (AP) — A 3,000 pound elephant broke away from a carnival Thursday night, smashed through a store front and, somewhat surprised one person in a panicky run along city streets.

Police, detectives shot and killed the animal after a 12-block chase.

Police said the 12-year-old elephant rumbled out of the carnival grounds at a shopping centre on Lansing's southwest side during evening shopping hours.

The animal shattered a window in a department store, roamed around inside, and finally left.

Pharmacists' Bursary Won by Girl Student

For the first time in the five years that the Quinte Pharmacists' Association have awarded a scholarship, the award has been won by a girl student. Miss Margarita Democyna, a student of Quinte Secondary School, has won a scholarship for $200. She also achieved Dominion Provincial recognition with a $500 bursary. At present Miss Democyna is taking the pharmacists' course at the University of Toronto.

Since commencing formal education, Rita has achieved and maintained first-class honour status. She has excelled in the field of public speaking and was successful as a C.O.S.S.A. finalist at the junior level. Miss Democyna also received the St. Julien Chapter of the I.O.D.E. prize for the student making the greatest progress in English as her second language.

Her contribution to school life was most evident as an active participant in dramatics, physical education and as a member of the student parliament.

The Quinte Pharmacists' Association comprises all the district including Trenton, Bancroft, Deseronto, Picton, Tweed, Madoc, Marmora, Brighton, Stirling, Frankford and Belleville.

Picton News

Northport Couple Happily Married for 50 Years

PICTON — On Saturday, September 14th, Mr. and Mrs. Fred Ketchapaw celebrated their golden wedding anniversary at their home on the Northport road. The couple were married 50 years on Sept. 17th, 1913 in the same home where they now reside, which was the home of the bride's parents, Mr. and Mrs. W. Barker. They were married by the minister of the United Church, the Rev. W. Weatherall and the attendants were the bride's brother, Harold Barker and the bridesmaid, Frances Black, now Mrs. Harold Barker. The wedding music was played by Mrs. Kenneth Roblin, now of Rushton, Ont. Their honeymoon was spent in Rochester, N.Y.

Their early life was spent in Bethesda where they farmed for eight years, thence to their present home where they purchased from the bride's parents. The bridegroom has been a member of the I.O.O.F. for 50 years as reeve of the township of Sophiasburg for three years, Miss Democyna is taking the pharmacists' course at the University of Toronto.

Since commencing formal education, Rita has achieved and maintained first-class honour status. She has excelled in the field of public speaking and was successful as a C.O.S.S.A. finalist at the junior level. Miss Democyna also received the St. Julien Chapter of the I.O.D.E. prize for the student making the greatest progress in English as her second language.

Her contribution to school life was most evident as an active participant in dramatics, physical education and as a member of the student parliament.

The Quinte Pharmacists' Association comprises all the district including Trenton, Bancroft, Deseronto, Picton, Tweed, Madoc, Marmora, Brighton, Stirling, Frankford and Belleville.

ren Terry and Marilyn farmer all homes with his father, Colin and his wife, Doreen children, Colleen and Mic Prescott. Colin is on the st of South Grenville district hi school.

The bride has three brother Keith and Harold Barke Northport and Rowland Barke Grimsby. The bridegroom's si ter, the late Mrs. John Delon Picton has been deceased 2 years.

The couple were "At Home to relatives and friends on their anniversary.

The home was decorate throughout with stacked, autu dahlias and stamens. The ta table was sparkling with white linen cloth, centred wit the anniversary cake, decorate in gold and white and topped with gold baby bells. There were white tapers on either side in brass holders and silver ice services at either end, and other decorations suitable for the occasion.

The anniversary cake was made by Mrs. Keith Barker and Mrs. Henry Salans and beautifully decorated by Mrs. Kris Foster.

A tape recording was played several times, describing the wedding.

Relatives and friends assisted in serving dainty refreshments and pouring tea.

The couple were recipients of many beautiful gifts.

There were out of town guests from Peterborough, Toronto, Brighton, Belleville, Oakville, Rochester, Burketon and Stirling and locally.

MAURICE'S

BELLEVILLE'S ONLY

FAST PHOTO SERVICE

NOW AT 67 DUNDAS ST. EAST

BELLEVILLE THEATRE GUILD INC.

PRESENTS

The Crest Theatre Repertory Company

WITH

ROBERT CHRISTIE AND MAUREEN FITZGERALD

IN

JUNO AND THE PAYCOCK

COMEDY - DRAMA

By SEAN O'CASEY

DIRECTED BY ROCCO BUFANO

O'Casey unfolds a warm and tender story of the hopes, joys, dreams and sometimes heartaches of an Irish family in Dublin during the revolution.

Listen to an interview regarding this play over CJBQ on Monday, September 30th.

Saturday, October 5th

BELLEVILLE COLLEGIATE AUDITORIUM

8.30 P.M.

ALL SEATS RESERVED: $2.50 - $2.00 - $1.50

SEATING PLAN AND BOX OFFICE AT

Thomas' Cigar Store, 352 Front St., Belleville

Vogue Beauty Salon, 78 Dundas St. W., Trenton

This Advertisement is Sponsored in the Community Interest by

The Belleville Retail Jewellers Association

Coles' Jewellers
Ronald Keel Jewellers Ltd.
Bert Louis Jeweller
Ed Logan Jeweller
Paul Mercier
O'Connor's Jewel Box
Stroud's Gift Shop
W. Womacott & Son

The Belleville Retail Men's Wear Association

J. Diamond & Sons Men's Wear
Dover's Limited
Goodman's Store For Men
Meagher's Men's Store
Shaw's Men's Wear
Don Shaun's Men's Shop
Walker's Men's and Boys' Wear

The Belleville Retail Hardware Association

Smith Hardware
Walker Hardware Co. Ltd.
Walton Hardware

MONSTER GAMES NIGHT

$6,100 IN PRIZES

ADMISSION ONLY 50c

Monday, Sept. 30th

8:30 P.M.

TRENTON COMMUNITY GARDENS

15-$50.00 REGULAR GAMES

2 BIG $200.00 SPECIAL GAMES

BIG $2000.00 GAME

2 SNOWBALL GAMES OF $900. & $1,500

Wide Selection of Valuable Door Prizes

Proceeds to be used for LIONS WELFARE ACTIVITIES

Operated Exclusively by the Trenton Lions Club

Tickets are available at LEWIS' CIGAR STORE and entitle holder to free bus service from Trenton to Belleville.

make your nightcap

BRANVIN

PERRY AND PORT WINE

JORDAN

BRANVIN

Sherry

THE ONTARIO INTELLIGENCER
Ontario Established 1821 — Intelligencer 1837
Published Daily by
THE ONTARIO INTELLIGENCER LIMITED
Belleville, Ontario, Canada

Subscription rates:
By carrier city per week
By mail in Ontario $12.00 per year; 6 months $6.75
3 months $3.50
By mail to U.S.A., $15.00 per year
Authorized as second class mail by the P.O. Dept. Ottawa and for payment of postage in cash.
Member of The Canadian Daily Newspaper Association, Member of The Canadian Press, Member of the Audit Bureau of Circulations

Test-Ban Treaty Approved

The action of the U.S. Senate in ratifying the treaty imposing a limited ban on nuclear tests is heartening.

It proves that the cool voice of reason, as exemplified by the views of President Kennedy and members of his administration, is able to prevail over the hot-heads and the alarmists.

Objections to the treaty were far from impressive.

One was that it would freeze an advantage the Soviet Union may now enjoy in the high-yield weapons.

The obvious answer is that, since the U.S. already possesses far more than enough nuclear warheads to devastate Russia, it has no necessity for increasing the power of single bombs. There might be an advantage in high-yield weapons if the delivery system were vulnerable to a first-strike, as Russia's system might well be if the strikes of her intercontinental ballistic missiles were known. But in the Polaris submarines the U.S. possesses mobile missile bases immune to any surprise attack. If Russia enjoys any advantage on the field of high-yield weapons, it diminishes, rather than increases, the danger of war. Since it provides Russia with a greater power to retaliate after a first-strike by a foe, it reduces the possibility that she will herself strike first, in panic.

Another objection to the treaty by U.S. opponents is that it permits Russia, by underground tests which are not prohibited, to continue to improve her small-yield weapons in the field in which the U.S. now has an advantage. It seems doubtful whether, in any war in which these small-yield weapons were used, they would prove decisive, because their use would almost certainly provoke use of the heavier-yield warheads. If there is any hope of such limitation to small-yield warheads, though, it can only be enhanced by Russia enjoying equality in this field, and thus being able to compete in it without resort to her bigger missiles.

As for the fears of Senator Richard B. Russell of Georgia that the unpoliced test ban treaty may lead to an unpoliced disarmament pact, we cannot see the wary and distrustful Russians ever agreeing to disarm without being given the right to make certain that other nations were disarming also. So, even if the Americans should get as far-headed as Russell fears they might, the Russians would block any treaty of that nature.

It is heartening, as we said before, to find that the great majority of Senators paid little heed to objections of this type. At the same time, it would be unfortunate if anyone supposed that this treaty, in itself, did anything to diminish the peril of the nuclear weapons which destroy each other and the world. Not one warhead will be scrapped because of it. If it has any practical value, it can only be that it is a safeguard against further pollution of the world's atmosphere by continuing tests. Whether this is important or not—experts differ on the danger of such pollution.

The greatest value of the treaty, though, is as an exercise in the gentle art of compromise and agreement, pointing the way to the path which must be followed if really important steps are to be taken leading to a lessening of tensions and a process of gradual disarming.

Uncivilized Reaction

An amusing election prank was answered by violence in Toronto Friday night. Two young Liberal supporters had smuggled a shrewd banner into a New Democratic Party rally, and very nearly managed to erect it on the stage as New Democratic leader Donald MacDonald spoke. The two pranksters were beaten before they were ejected from the rally.

Why the beating? About the only logical explanation is the injured pride of the people who had allowed the banner to be smuggled in. Surely there was little chance of the prank leading anyone at the rally to switch his vote from NDP to Liberal. If there were any at the rally, in fact, who were not convinced NDPers, the mistreatment of the young Liberals would have alienated them.

It is an unfortunate fact that the fun has gone out of Canadian elections, and that partisan feeling and enthusiasm is being replaced by hate.

It is the sort of development one would expect in a new and inexperienced democracy, or in a democracy about to fall under a totalitarian regime. It is not a healthy sign.

The young Liberals, with their apparently light-hearted gesture, presented no threat to the rally, and might have reversed the trend. But the violent reaction of the New Democrats scotched the attempt, and will prove a discouraging precedent to be considered by anyone planning another attempt at pranks.

Mystery of Burned Ballots

By ARTHUR BLAKELY in the Montreal Gazette

In his parting shots at National Socred Leader Robert Thompson, co-leader Real Caouette (whose new style and title have yet to be announced) lobbed a couple of explosives in connection with the 1961 leadership convention at which he lost the honor to Mr. Thompson.

"Mr. Thompson knows perfectly well," said he, "that if I had wanted to, he would never have been elected national leader of the Social Credit Party.

"Why were the voting slips burned at the time of the 1961 national leadership convention? Ask this question of Mr. Thompson."

It's a good question. But it's one that Mr. Caouette is raising long after some weird and wonderful shenanigans at that 1961 convention were questioned by reporters and other observers in attendance.

• • •

Convention chairman Orvis Kennedy announced, that fateful July day in 1961, that a total of 982 ballots had been cast for the rival candidates. It was an odd figure, because there were only 981 delegates registered. Mr. Kennedy, however, supplied the information that five Ontario delegates might have voted, perhaps in error. The winner wasn't announced immediately.

Instead, a hurried conference was called. It was attended by the three candidates, the scrutineers, Mr. Kennedy and a few others. It lasted for 10 minutes.

Then Mr. Kennedy announced that Mr. Thompson had been elected. A few minutes later Mr. Caouette was elected by party leader by acclamation and they posed with arms about one another's shoulders in a fond embrace which they rarely duplicated in the next few years and which must now be rated as a collector's item.

• • •

The number of votes polled by the three candidates was not revealed. Mr. Kennedy said later that the candidates had been informed. The candidates said that they hadn't been.

As soon as the result was announced, Mr. Kennedy called for a motion that the vote to destroy the ballots. One was forthcoming at once and carried without discussion.

The ballots, accordingly, were burned.

Why? Party officials assured reporters that it was a security precaution to destroy the ballots less standard practice at Social Credit rallies.

Asked by reporters if the burning of the ballots were not an "unusual" practice, Mr. Kennedy smiled.

"Social Creditors are unusual people," he said.

• • •

Were there backroom irregularities?

One reporter found a scrutineer's scratchpad in the room in which these impartial officials had tabulated the votes. It contained notations which suggested that 1116 ballots had been cast in excess of the total f...ld have come from the registered delegates.

Was there a hurried, last-minute deal?

It is a fact that Mr. Thompson's victory was a surprise.

His arch-rival, Mr. Caouette, had entered the convention with the solid backing of a 236-vote Quebec delegation — the largest on hand. Mr. Caouette had as well, the support of B.C. Premier W. A. C. Bennett who felt that his Conservative-Liberal bee politico would lead the party farther, faster, than the more restricted Mr. Thompson. Many observers, in fact, didn't see how Mr. Caouette could possibly have lost. In the fact that way, he kept it to himself.

• • •

In another revelation at Grenby, Mr. Caouette said that he had the convention cleared up tight when Alberta's Premier Manning approached him 10 minutes before voting time and asked him to switch the votes of his delegates to Mr. Thompson, who, alone, would be acceptable to voters in Western Canada. Mr. Caouette didn't disclose, apparently, his response to this curious invitation. The anecdote sheds remarkably little light on Mr. Caouette's last-minute conference, and the decision to burn the ballots.

It is just barely possible that Mr. Caouette was the real winner of the 1961 convention; that at that hurried conference some kind of quid pro quo was offered and accepted; that Quebec scourged the party brass to reverse the decision taken by the overpowering majority, and the burning would, in such circumstances, become a minimum precaution. Maybe not. But it was an old Socred custom.

At that convention, almost anything could have happened. Perhaps it did.

Today in History

BY THE CANADIAN PRESS

Sept. 27, 1963 ....

The Grand Trunk Railway was completed from Montreal to Toronto, Hamilton and Ont., 105 years ago today—in 1858—to form the first link in the vast rail communications system that later was to become the Canadian National Railways. The Canadian National came into being by the Canadian National Railway Act of 1919 and now maintains services on more than 22,000 miles of track.

1918—Canadian and British troops broke the Hindenburg Line.

1941—The Royal Canadian Navy corvette Levis was sunk with a loss of 18 lives.

Why Wait?

Financial Post

Rear - window wipers, to reduce one cause of accidents, little bag holders, to save millions spent on litter, and skyways and parking areas. Why not?

These will be "standard" items on the 1966 cars made in the U.S., if Washington has its way. There's a report that if automakers balk, there will be a law.

We could use these ideas in Canada And while we are at it, why not add a defroster to the rear window as standard equipment?

Strictly Personal

Boys Who Are "All Boys" Unwholesome

By SYDNEY J. HARRIS

In dinner a friend commented on a paragraph of mine about the men who are so insecure about their masculinity that they won't carry a woman's umbrella in a sudden downpour.

"We have some neighbors," she said, "who have a little boy about a year-and-a-half old. The father won't let the boy have a doll or play with a teddy bear. He says he doesn't want his boy effeminate. Don't you think there's something insecure about a man like that?"

I certainly do. Every young child, it seems to me, needs some object to identify with and pet and love as its very own. Until considerably later in life, little boys are not aware of the very much alike in this respect.

The fathers who want their sons to be "all boys" from the child as early as a mother who overprotects a girl baby. "All boy" is a hideous designation, a sympathy, if it implies a neglect of the essential tenderness of childness, sensitivity and grace.

Although we still know comparatively little about sex and its subject, I venture to guess that as many boys are turned into homosexuals by the harsh and tyrannous father as by a soft and doting mother. A little boy cannot easily identify with his father if he turns to his mother as an "ideal" figure.

Boys who are "all boy" are as unwholesome as girls who are "all girl." The professional female, who simpers and flounces all over the place and takes advantage of her femininity, is as emotional deformed as the hearty masculine character who thinks that loudness and coarseness constitute virility.

Modern genetics teaches us that every human being has a small percentage of the opposite sex in him, which is nature's way of balancing our traits. What we call "normality" is often a matter of custom and convention: the elegant 18th century gentleman would seem effeminate to us, though he may have been braver and more adept at fatal swordsmanship than we are.

I am convinced that the rise in the number of sexual deviates among young boys stems directly from the fact that they are not given enough paternal love of the right sort, and that the mother is charged with the exclusive responsibility for their conduct.

And it is a terrible punishment upon these fathers that so frequently their frenetic effort to turn a son into "all boy" creates a son who is no boy at all, but a bewildered and resentful adolescent, uncertain of his manhood and unable to resolve his conflict. Only a father afraid of his own masculinity would take a teddy bear away from a child.

OFF THE RECORD

By Ed Bead

"Raymond here has come up with a darn good suggestion."

LOOKING BACKWARDS

CLEANINGS FROM OUR FILES OF BYGONE YEARS

20 YEARS AGO

September 27th, 1943.

Members of Belleville City Council turned their attention to street cleaning at their regular session on Monday night. Ald. Fred Chamberlain led the discussion when he enquired if Belleville was being discriminated against in the matter of supply of bacon and meat. Ald. Chamberlain stated that in all the small towns around the city it was quite easy to procure meat and bacon, but in this city bacon was nearly an unknown quantity, and if one wanted any the only way to do was to order it early in the week and even then it could not be obtained until Friday or Saturday and sometimes not then.

"Eastern Ontario was the largest county in Ontario — has long boasted of varied mineral deposits. As one mining man expressed it, "there is a showing of every mineral, but not a sufficient quantity of anything." From the personal observation of a party of Belleville residents who visited the Tomahawk Iron Mines recently, Hastings County may at last come into its own as a producer of magnetic iron ore."

The car load shipment of high grade iron ore was made to a well known Hamilton steel manufacturer last week. A price of $9 per ton exclusive of the government bounty, was established for the ore, and the steel company expressed the desire for further shipments at the earliest possible date.

30 YEARS AGO

September 27th, 1933.

Capt. John Watson, Foster Ave., has received from the Royal Humane Society of New York City their bronze medal for the best case of lifesaving reported during the year and exhibited at the annual exhibition and flower show of the Belleville Horticultural Society which was held in the armories the latter part of August.

Mrs. S. Beamish and Mrs. George Boyle have returned from Toronto where they spent the weekend with Dr. and Mrs. Platt.

Thomas Hughes has left for Toronto where she will begin studies at St. Michael's College.

Mr. A. H. Conley, traffic viscount, superintendent of Thurlow township roads, sustained a broken collar bone in the fall and is a patient in the Belleville General Hospital.

Two hundred little chirping canaries in cages were received at a local dry goods store here yesterday morning and nearly all of them were in the homes of city residents before the store closed for the day.

40 YEARS AGO

September 27th, 1923.

Mrs. C. Brosia of Lonsdale, is visiting friends in the city.

Capt. Archibald and Mrs. Shaw, have returned from a motor trip to Rochester, N.Y., accompanied by her aunt, Mrs. Jennie Shaw.

Mr. James Pritt has left for Rochester, N.Y., where he will spend the winter.

Mr. Francis Shaw has left for Rochester, N.Y.

Miss Nettie Brown, Reg. N., has returned home from Orillia where she visited friends.

Mrs. George Clapp of Cleveland, Ohio, is visiting her parents, Mr. and Mrs. S. Treverton, West Moira St.

50 YEARS AGO

September 27th, 1913.

Mr. William Robertson of Montreal, an old Belleville boy, is visiting relatives in the city.

The Rev. W. G. Clarke of the Tabernacle Church and the Rev. A. R. Sanderson of Holloway Street Church, exchanged pulpits on Sunday.

Mr. James H. Dyer of Consecon Street (now Highland Ave.), left today for Western Canada where he has extensive interests.

Mr. and Mrs. Seymour Deacon left today for San Francisco, Cal., where they will spend the winter.

Mr. and Mrs. W. J. Magrath of Edmonton, Alta., formerly of this city, are spending a few days here with friends

Who Runs Country?

Vancouver Sun

The courts may not choose to take note of Hal Banks' latest attack upon Mr. Justice T. G. Norris. We do.

The SIU's 85-page booklet issued last Friday is a vicious, slanderous document clearly designed to undermine public confidence in the impartiality and ability of this distinguished judge. By extension, it is an attack upon the fairness of all our courts.

In one long vituperative screem the booklet declares that Mr. Justice Norris, the one-man royal commission who investigated the savage Great Lakes shipping war, displayed bias, disregarded the tenets of fair play, ignored natural justice, prejudged the issues and showed contempt for the democratic process.

This from Hal Banks, exconvict from the United States who is now under sentence of jail for contempt of the Quebec Superior Court. He has a real brains of the most sordid, brutal labor war in Canadian maritime history.

Canadians may be pardoned the cynicism of asking just who is running this country today. Is it Parliament? Or is it Mr. Banks?

Has any MP in our history, speaking under parliamentary immunity, made such a scurrilous attack upon the character and motives of a Supreme Court judge? We think not.

This SIU pamphlet is final proof (if any more proof is necessary) that Mr. Banks considers himself above the law.

He may have issued it secure in the belief that our courts would consider him beneath contempt. But ordinary men and women, who appreciate the courage, fairness and sense of duty displayed by Mr. Justice Norris, will now wait with increasing impatience for the federal government to remove Mr. Banks from the Canadian scene.

Souvenirs Disappoint

Halifax Chronicle-Herald

Perhaps nothing so quickly destroys Canada's exotic charm as the purchase of one of those souvenirs with a "Made in Canada" tag — such as a gilded maple leaf pin or a model of a Mountie) with "Made in Japan" stamped on the back or bottom.

The reaction by Japan to what a Canadian went into a restaurant in Italy and discovered that the shopkeeper came out of a Kraft package.

One of the more ironic instances of the sale of bogus souvenirs is the story of the Bracebridge, Ontario, shop operator who contracted with local Indians for the sale of native beadwork. Later, she found the items had been purchased from a Toronto wholesaler, and that they had been made in Hong Kong.

Fortunately, in Ontario, at least, the trend seems to be to-ward the production of genuine Canadian-made souvenirs.

That is not to say that every Souvenir of Canada is likely to be Canadian-made in the future.

The Japanese, in particular, seem to be very proficient at producing the small cheap items which some tourists covet.

There is no reason why the Japanese and others should not be permitted to export these products, especially if Canadian manufacturers are not interested in the market.

It would be better, however, if

To Your Good Health

By JOSEPH G. MOLNER, M.D.

Milk and Raw Meat Can Transmit Undulant Fever

Dear Dr. Molner: What about undulant fever? — Mrs. T. M.

Undulant fever (known also as brucellosis and as Malta Fever) is an infection from one of the brucella germs which occur principally in cattle, hogs and goats.

Rarely is it transmitted from person to person. The principal means is through unpasteurized milk, and where all milk is pasteurized, undulant fever is most unusual.

The disease also can be contracted by handling meat of animals carrying the germ. From these routes, the germ can see why it is most prevalent in rural areas, and among meat packers and veterinarians.

From the standpoint of danger to life, it is not particularly serious, but it has a tendency to become chronic, in which case the mortality is about two percent.

With the disease, attacks of fever come and go, accompanied by weakness, sweating, loss of weight, pains in the back and various aches.

The outlook for recovery is good if treatment is begun early even though there is no specific cure. Aspirin (and sometimes a stronger medication) to relieve pains, bed rest and lots of sleep/easiness which is often a symptom of undulant fever, and general care to help nature overrest and good diet are basic in treatment. The new drugs and streptomycin probably are of some little help.

Prevention, however, is the best answer. Pasteurize all milk. If you handle animal carcasses, wear rubber gloves.

The disease used to be much more prevalent, and is still in some parts of the world.

Possibly mention of it will nudge the memories of those who read the book "Shannon's Way," which was a fiction story based on early efforts to prove that undulant fever came from cattle.

• • •

Dear Dr. Molner: I was only a week or two past my period and had a Pap test X-ray. I did not know at the time that I was pregnant. I am wondering if this may be harmful to the baby. — F. W.

Probably not, since the X-ray was of your chest and not of the pelvic region. The exposure involved in a chest X-ray is very small. Therefore, don't worry.

Dear Dr. Molner: What is the cause of bleeding from the rectum? I have had this condition for quite a while. I am very worried. — Mrs. P. B.

There are a number of causes: Piles, ulcerative colitis, fissures, cancer, diverticulitis and others.

Some are more readily treated than others, but all require attention. The least of the ills is the sheer loss of blood which, if continued, can bring on anemia. The other conditions vary from such things as pain, infection, death.

It does no good just to worry. You must go to your doctor immediately and find out what is causing the trouble.

• • •

Dear Dr. Molner: One of my best friends has tuberculosis, and I am wondering whether he can spread the germ to me, or whether I am safe from it. — M. M.

Nobody is safe from a friend who has active T.B. You should be examined regularly to make sure you have not acquired it. A person with TB should be in a sanatorium for his own protection as well as that of others.

• • •

Never take a chance on diabetes! For better understanding of this disease, write to Dr. Molner in care of the Chicago Sun-Times Syndicate, P. O. Box 'OS, Grand Central Station, for a copy of the booklet, "Diabetes If The Sneaky Disease." Please enclose a long, self-addressed envelope and 30 cents in coin to cover the cost of printing and handling.

Because of the tremendous volume of mail received daily, Dr. Molner regrets that he cannot answer individual letters, but whenever possible he uses readers' questions in his column.

Smile Best Passport

Hamilton Spectator

"A traveller's most valuable passport is a friendly smile and an open mind." These words were never spoken. Used by two travellers so put in a nutshell their feelings after a worldwide journey through five continents, they are words of wisdom, simple and easy to understand, and can be applied to almost every human experience.

"Let a smile be your umbrella" suggests an old song. "Smile and the world smiles with you," says another. "Grin with a smile" is a famous slogan that brightens the walls of some of the worst as well as best restaurants, and "Smile, darn you, smile" is a command we recall from an old song in our heart.

Like the beauty of the full moon, the glory of the smile is not only immortalized in song and story, and in slogans, too, but in photography alone. "Smile", said the old - time photographer, "it costs nothing," says the modern expert. It means the same. A smile can brighten not only the face of the wearer but the atmosphere around him.

A smile opens doors and hearts. Accompanied by an open mind, it can win the wearer friendships for a day and permanent influence. It is one of the most valuable assets any person can have, and it is sad to think that it is so seldom used. To be able to smile in the face of adversity is to show courage and a humility that too few people possess.

How easy it is to smile. How different the history books when Churchill smiled and when he could not. How different the world would be if more people smiled.

A Patent?

Ottawa Journal

It is unfortunate that the winning design in a competition for a Canadian flag looks like an eclipse.

By R. J. SCOTT

STOCK QUOTATIONS

(Stock Quotations Furnished by Barclay & Crawford)
56 Bridge Street East
Members Toronto Stock Exchange
Belleville Office — Dial WO 8-5581
H. P. Wills, Manager.

INDUSTRIALS

Abitibi 46⅛	
Alberta Distilleries 30⅜	
Alberta Gas Trunk 39⅜	
Algoma Steel 56⅝	
Aluminum 23¼	
Argus 11	
Bank of Montreal 64	
Bank of Nova Scotia 71¾	
BC Telephone 54	
Bell Telephone 54⅛	
Brazilian Tran 270	
British American Oil 23⅛	
B.C. Forest Prod. 22¼	
Calgary Power 21⅜	
Canada Cement 37	
Husky 6⅛	
Cdn. Imp. Bank Com. 63⅛	
Cdn. Breweries 10	
Cdn. British Alum. A 8⅝	
Canadian Chem. 11⅛	
Canadian Tire 34⅛	
Cdn. Pacific Rlwy. 33⅜	
Cockshutt Dev. 13⅛	
Cons. M. and S. 39⅝	
Cons. Paper 39⅛	
Consumers Gas 12	
Corby's "A" 18	
Crush International 13½	
Distillers Seagram 54	
Dominion Foundries 63⅜	
Dominion Steel 13⅜	
Dominion Stores 15⅝	
Dominion Tar 17⅛	
Falconbridge 50¼	
Ford (U.S.) 58	
Ford "A" 125	
General Dynamics 25⅛	
General Motors 82⅝	
Great Lakes Paper 22⅛	
Guaranty Trust 58⅝	
Harding Carpets 26¼	
Home Oil "A" 13	
Imperial Oil 43¾	
Industrial Acceptance 24	
International Nickel 67	
Interprov. Pipeline 34½	
Invest. Syndicate "A" .53¼	
Jockey Club Ltd. 2.60	
Lake Ont. Portland 270	
Laurentide Fin. 13⅜	
Lakeland Gas Ltd. 6	
Levy 13½	
Loblaw Cos. "B" 84	
Massey Ferguson 15¼	
MacMillan R. and P. 24½	
Monarch Foods 7¾	
Moore Corporation 53¼	
Noranda 38¼	
Page Hershey Tubes 18⅜	
Royal Bank of Canada 74½	
Shell 17⅜	
Simpson's Ltd. 36⅜	
Steel of Canada 21¼	
Toronto-Dominion Bk. 62½	
Traders Finance 11¼	
Trans. Canada Pipe 32	
Trans. Mt. Pipe 15¼	
Union Gas 21	
Victoria & Grey 14½	
Westcoast Trans. 16½	
Walkers 37⅝	

MINES AND OILS

Assoc. Arcadia Nickel 45½	
Atlantic Coast Copper 85	
Beth Copper 530	
Central Delhi 775	
Campbell Chib. 375	
Cdn. Export Gas 109	
Chichenzow Wil. Gold 430	
Cons. Discovery 83	
Cons. Halliwell 14	
Conwest Exp. 420	
Craigmont 18⅝	
Dentons 11	
Dickenson Mines 575	
Dome Mines 30½	
East Malartic 218	
East Sullivan 340	
Faraday 111	
Frobex 75	
Geco 28½	
Gunnar Mines 835	
Giant Yellowknife 12⅛	
Hollinger 37½	
Hudson Bay M. & S. 36	
Hudson Bay Oil 15⅝	
Kerr Addison 635	
Labrador 23½	
Lake Dufault 750	
Latin America 30	
Maritimes 40	
McIntyre 48	
Midcon 29	
Murray 116	
North Coldstream 60	
New Hosco 193	
New Mylamaqua 14	
Nickel Mining & Smelt. 20	
Northern Canada 150	
Normetal 220	
Opemiska 233	
Opemiska 780	
Pacific Pete. 12¾	
Preston East Dome 335	
Prospect Airways 60	
Provo Gas 168	
Quemont 11	
Rio Algom 14½	
Rix 23¼	
Rockwin 22½	
Sherritt Gordon 281	
Silver Miller 34	
Sinco 175	
Steep Rock 435	
Tombill 43	
Triad 158	
United Asbestos 280	
United Keno Hill 555	
United Oils 141	
Zenmac 20½	

Latin American Mines 4½ cents to 30 cents.

On the foreign market Canadian oilfields fell 3⅜ to 8⅛ and Noranda one point to 39.

On index, industrials were down .31 to 646.86, base metals 1.92 to 213.20, western oils .76 to 119.98 and golds .74 to 91.02.

Volume for the day was 2,850,000 shares compared with 3,221,000 Wednesday.

PRODUCE MARKET

TORONTO (CP) — Churning cream and butter print prices were unchanged today.

Wholesale to retail carton eggs, average weighted price as of Sept. 26: A large 65.7; A medium 61.4; A small 43.6.

Butter prices: Canada first grade: Ontario tenderable 53-52; non - tenderable 50½-51¼ off truck, in light trading; western 50½-51 (nominal).

Toronto Stocks

TORONTO (CP) — Prices eased on light morning trading on the stock market today.

Papers were off, Abitibi ⅜, Consolidated Paper ½ and Price Brothers ¼. Banks were mixed to lower; Imperial Bank of Commerce down ⅛, and financial issues were mixed to higher.

B.C. Power gained ¼, trading more than 19,000 shares, and Salada Foods, which led the industrial actives Thursday, rose ¼ on moderate trading.

Base metals were weaker, International Nickel slipping ¼ and Falconbridge ⅛.

Iso advanced six cents to $1.29 among other speculative mines.

On index, industrials were down 1.63 to 645.23, golds .29 to 90.74, base metals .22 to 213.42 and western oils rose .42 to 120.35. Volume at 11 a.m. was 627,000 shares compared with 773,000 at the same time Thursday.

Prices eased in moderate trading on the market Thursday.

Automobile stocks were down, Chrysler 3 points to 30, Ford Canada 2 points to 185, Ford U.S. 1½ to 58½ and General Motors Corp. 1⅛ to 84.

B.C. Power, which led the active list on the industrial board Wednesday, gained ½ to 25¼ on more than 19,000 shares. This activity followed a recent announcement that the British Columbia government and the company had reached a settlement over the expropriation of B.C. Electric, a subsidiary of B.C. Power.

Of the two other British Columbia - based companies that had attracted interest Wednesday, B.C. Forest eased even at 21¾ and Canadian Collieries slipped ⅛.

Salada Foods led the industrial activities Thursday, rising ⅜ to 11¾ on more than 37,000 shares. Rookery were at 1 loss to explain the activity and company officials said they knew of no reason for the heavy trading.

Loblaw A and B also traded heavily, making fractional gains. The company Thursday reported a second net profit for the year ended June 1.

Senior base metals were off. International Nickel ⅛ to 67¼ and Falconbridge one point to 85½.

In speculative mines, Choose

Jodoin

(Continued From Page 1)

the Seafarers International Union of Canada, headed by Harold C. Banks.

If no private, union-sponsored solution is found, the Canadian government plans to impose a federal trusteeship over all five maritime unions in Canada, as recommended by Mr. Justice T. G. Norris in his report on Great Lakes violence, tabled in July. The report was sharply critical of the SIU.

Jodoin is ready to agree to a trade-union trusteeship, providing the CLC is given some influence over the trusteeship's operations. Paul Hall, president of the SIU of North America, has refused to negotiate with the CLC and has publicly referred to Jodoin in derogatory terms. Hall wants the trusteeship to be dominated by the AFL-CIO.

EXPAND PLANT

LETHBRIDGE, Alta. (CP) — Work has started on a $1,000,000 expansion program for Canadian Sugar Factories Limited plants at Taber and Picture Butte in southern Alberta. The program includes equipment changes and warehouse expansion.

Do You Know?

THE VICTORIAN ORDER OF NURSES OFFERS

Part-time Nursing Care in the home under the direction of the family physician.

A MEMBER OF THE UNITED APPEAL

Ask Your Doctor—or Call the V.O.N.—WO 8-7210

Area Served, Belleville and

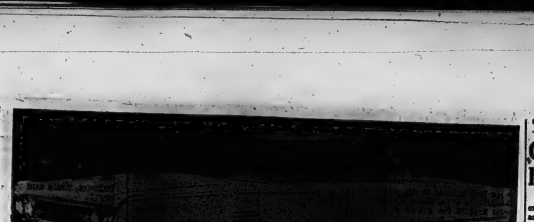

The 1964 Mercury marks 25 years of production of luxurious automobiles that have built a reputation also for high performance. In addition to the elegance that has marked Mercury during the past 25 years a touch of sportiness has been added with the addition of the "fastback" Marauder, four-door hardtop. Once again the distinctive "breezeway" rear window is offered as an option. The 1964 Mercury will be offered in a complete range of two and four-door sedans, hardtops, convertible and station wagon models. It will be displayed in Mercury dealerships on Friday, October, 1963.

Weekly Livestock Review

TORONTO (CP)—Prices were uneven on slaughter cattle with all classes and grades registering sharp losses on Tuesday and recovering most of the loss on Wednesday at the Ontario public stockyards this week.

Good cow prices were strong to higher with medium and cutter steers selling lower.

Good replacement cattle were in moderate demand at steady prices with common and medium grades of stockers selling slowly at lower prices.

Choice lightweight veal calves were actively firm on a meagre supply. All other grades were lower and hard to sell. Hog prices were lower and lamb prices were higher.

Cattle receipts were estimated at about 9,300 head, about 500 head less than last week and 1,100 head less than the week in 1962. Western cattle receipts were Jun. slightly higher than last week at 1,508 head. Western stock calf receipts were sharply higher at 336 head. Twenty-eight cattle were received from Montreal. Thirty cattle were shipped to Eastern Canadian Slaughterers. There were no exports off the market to the United States.

Slaughter cattle: Choice steers 31.50-36.50 with fancy feedlot steers 36.50-37.50; good 34 - 35; medium 31.25-32.50; common 15-30; choice heifers 34-36 with some sales to 36.50; good 32.50-33.50; medium 19-32; common 15-18; choice bed yearlings 25-27 with odd tops to 28; good 23-25; good cows 17.50-18.50 with sales to 19; medium 13.50-15; runners and cutters 11-15; good heavy bologna bulls 18.50-19.50; common and medium 15-18.50.

Replacement cattle: Good stockers 34-36 with sales to 36.75; common and medium stockers and stock calves 18-33.

Calves: Choice vealers 30-33 with odd sales to 36; good 26-28; medium 22-25; common 19-22; boners 14-18.

Hogs: Grade A 27.45 - 28.65; heavy sows 18.75-19.50 with light sows gaining a $2 premium; stags 15.50 on a dressed weight basis.

Sheep and lambs: Lambs 15-20 per hundredweight with good lambs closing at 20; bucks discounted at $1 per hundredweight; sheep 3-10 according to quality; some feeder lambs at 18 per hundredweight.

LESS BURNED

Some 182,000 acres of forest burned in Canada in June, 1963, compared with 224,000 acres for the same period in 1962.

GOVERNMENT BONDS

(By the Investment Dealers' Association of Canada)
Government of Canada Bonds:

SEPTEMBER 25th, 1963

Security:	Bid	Asked
Oct. 1, 1959/63	99.95	100.15
Dec. 15, 1963	99.90	100.05
Feb. 15, 1964	99.75	99.95
May 1, 1964	99.85	100.15
Sept. 1, 1964	99.50	99.70
Oct. 1, 1964	99.05	99.35
Dec. 1, 1964	98.70	98.90
Feb. 1, 1965	99.10	99.35
May 1, 1965	99.65	100.10
Feb. 1, 1966	99.10	99.35
Oct. 1, 1967	98.50	98.75
Dec. 15, 1967-68	96.00	96.50
Dec. 15, 1966	99.75	100.75
Oct. 1, 1967	98.35	98.60
Oct. 1, 1967	96.35	97.25
Oct. 1, 1968	97.70	98.00
June 15, 1967-68	83.75	83.75
Oct. 1, 1968	103.75	104.00
May 1, 1970	103.50	103.50
Sept. 1, 1970	84.00	84.50
Oct. 1, 1970	84.75	85.00
Oct. 1, 1972	102.50	103.50
Aug. 1, 1973	102.50	103.50
June 1, 1974-76	83.25	84.25
Oct. 1, 1975-78	86.50	87.50
Aug. 1, 1979	80.25	81.25
Sept. 1, 1979	102.75	103.75
June 1, 1980	82.50	83.25
Mar. 15, 1981	99.00	99.50
Perpetuals	77.50	79.50
	87.00	88.00

Insurance

(Continued From Page 1)

"As long as I agree with the principles for which my party stands, the things it hopes for and what it is trying to do, and I believe that those aims will help my country, I will fight for it because I feel I am fighting for my country. The only limit I would place on my partisanship is that I would do nothing consciously to hurt my country.

"I am not a federal Liberal or a provincial Liberal; I am a Liberal. At that, regardless of what happens. If the opposition is asking for a battle, they are going to get it. These are the simple facts of political life, as I see them."

Miss LaMarsh said she participated in the Ontario election because "I am a sort of public mother for my responsibility, the Canada Pensions Plan, which I felt was at stake in this election."

Hanover Strike Brings Violence

HANOVER, Ont. (CP) — Early morning strike violence involving more than 300 persons which saw one car overturned and the windshields of five others smashed prompted town council Thursday night to order its police commission to take necessary steps to ensure adequate law enforcement.

Police Chief Frank W. Illingworth, who met with council at a special session, said following the violence it would have taken an army to prevent damage.

Three policemen patrolled the area.

The violence occurred when members of the International Woodworkers of America (CLC) attempted to stop workers entering the Hanover Kitchen Canada) Limited plant.

There were no reported injuries.

LEGER LEAVES

MONTREAL (CP) — Paul-Emile Cardinal Leger, Roman Catholic archbishop of Montreal, left Thursday night for the second session of the ecumenical council in Rome, saying new hopes for Christian unity have been born in the last five years.

FAMILY

WE FEATURE DISTINCTIVE CARDS FOR THE WHOLE FAMILY

Hallmark
COUTTS CANADA
Balufs
Music - Camera
Travel Centre

Gaff and Guffaws

Wed at 14?

HARROGATE, England (AP) — A woman doctor urged Thursday that the legal age for marriage in Britain be lowered to 14 to curb teen-age promiscuity.

Dr. Olga Nitzapska, mother of two children, told a conference called by the Royal Institute of Public Health:

"We have made teenagers taller and earlier in stature but we don't regard them as mature enough to marry.

"In Israel the age which they can marry now is 14 and the illegitimacy rate is going down."

In British sexual relations below the age of 18 are illegal. Couples can marry at 16 but only with consent of parents or a magistrate.

Wintermeyer's Father Better

KITCHENER (CP) — The father of Ontario Liberal leader Wintermeyer, who underwent emergency surgery Wednesday, was reported to be in good condition today.

Alfred C. Wintermeyer, 73, underwent surgery for a perforated hernia just before his son was defeated in the provincial election.

Machines' Revenge

SAN FRANCISCO (AP)—Two union leaders on their way to talk with employers on automation problems were trapped for 45 minutes in a elevator.

Thursday in a stalled automatic coffee building elevator.

It really got hot in there," said W. Edward Cox, San Francisco-Oakland Mailer's Union president after he and Horace Stafford, local secretary, were freed by an elevator maintenance man.

"It's ironic you know.

Stafford and I wanted to discuss in our talks the possible malfunction of new machines."

TEACH SAFETY

Eighty high schools in Ontario now are operating teen-age safe driving courses.

MORTGAGE LOANS — NOTICE

To those contemplating building or refinancing we suggest getting applications in as early as possible. We do our own inspections and valuations and can, therefore, give immediate action. Advisory service free. Money advanced as building progresses.

JAMIESON BONE & CO.
FIRE, AUTO, ETC. INSURANCE
DIAL WO 8-6705 — 163 FRONT ST.

good for all the family

A SUGAR-FREE GINGER ALE

that tastes as good as the

ginger ale you're drinking now

refresh and stay

SLIM

with the new, low-calorie

AMERICA DRY

GINGER ALE

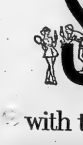

NO EXTRA COST...6 bottle carton 46¢

GOOD FOR ALL THE FAMILY... grown-ups and children too!

ONE CALORIE PER SERVING... drink all you want without putting on weight

Bottled in Belleville by Moira Beverages Limited — 291 Coleman Street

IT'S TOMORROW MORNING! UNITED APPEAL PARADE

10 a.m. sharp

★ BANDS
★ CLOWNS
★ MAJORETTES
★ FLOATS

HEADED BY

"MISS UNITED APPEAL" 1963

★

Parade Route
Up Pinnacle St. from Bridge Street — Returning on Front St.

★

Don't Miss It!!

IT'S TOMORROW

Sept. 28th

FAIR WORKER DROWNS

MONTREAL (CP) — The world's fair project claimed its first victim Thursday when a worker drowned in the St. Lawrence River off St. Helen's Island. The unidentified man was making soundings in the river when the skiff he was riding overturned.

Colder Weather Is Predicted

TORONTO (CP) — Southern Ontario's weekend outlook, as forecast by the public weather office:

Although the weather is cloudy and cool with occasional showers in southeastern counties today mainly sunny and warm weather continues in the southwestern sections. Colder weather present today in Northern Ontario will move into southern regions tonight, resulting in much cooler temperatures Saturday and continued cool weather Sunday. Cloudy skies and rather brisk northwest winds will add to the chill Saturday but mainly sunny skies with light winds Sunday will brighten the weekend picture in southern Ontario.

(Advertisement)

Let's Stamp Out S*E*X

Does lurid sex publicity make you wonder if you're understand? Can it confuse your children about the true nature of love? October Reader's Digest looks at "commercially packaged sex"—and suggests an adult attitude which can protect the beauty and dignity of love between man and woman. Don't miss October Reader's Digest—get your copy today.

Open Letter to Press Secretaries:

Dear Secretaries,

The Ontario Intelligencer is glad to publish all accounts of your organization. There is no charge for this.

However we do ask you to observe certain rules.

1. Try to have reports sent in promptly.
2. Use one side of paper only, and please keep it brief.
3. Have reports typed and double spaced if possible. If not, please write with a ball point pen, not a pencil.
4. Include the speaker's theme and some of his or her remarks; election of officers; and other items of general interest.
5. Omit all unnecessary details such as reading the minutes or conventional openings and closings; roll calls or recitation of creeds; titles of musical numbers.

We hope this will be of some assistance to you in preparing your reports. Thank you for your co-operation.

Yours truly,
Women's Page Editorial Department.

Awards Given At Art Centre

Lena Dating of Norwood Ontario won first prize of the George McCullagh scholarship for the best painting in oils at the exhibition of the Madoc Art Centre held in the gallery of the Centre on Trans-Canada Highway No. 7, east of Madoc, during the weekend of September 21st. Margaret Wallace of Madoc was first prize of the Madoc Art Centre scholarship for representatives of Arts Clubs in Ontario. Margaret Wright, and Blanche Countryman of Tweed were winners of the Madoc Art Club scholarships together with Adell Taylor and Getha Burns from Madoc.

The Lady Eaton and E. P. Taylor Scholarships are to be awarded at an exhibition in Toronto in May of next year.

Judy Murdock age 11 of Ottawa won a special Children's Scholarship. The scholarships were announced by the directors Roy and Priscilla Cadwell at a reception held in honor of the scholarship winners on Sunday afternoon, September 22.

WEDDING

FLEMING — BEAGLE

RAWDON—Bethel - Rawdon United church was decorated with baskets of pink and white gladioli for the wedding of Jeannette Elizabeth Beagle, daughter of Mr. and Mrs. John Beagle of Bethel, and George Basil Fleming, son of Mrs. Evelyn Fleming and the late Mr. William Fleming of Hastings, Ontario. Rev. W. G. Fletcher, B.A., pastor of Rawdon circuit officiated.

Mrs. William Heath, Bethel provided traditional wedding music. Mrs. Frederick Beckett was soloist and rendered "The Lord's Prayer" before the ceremony, and "O Perfect Love" during the signing of the register. The bride, given in marriage by her father was radiant in a floor-length street length gown of nylon and rayon lace over taffeta. Her shoulder tip veil of nylon tulle was fastened to a halo of crystal-like aurora borealis stones. She carried a cascade bouquet of red roses and gladioli.

Miss Donna Verdy, Stirling was maid of honor wearing a dress of pale green nylon net over taffeta with matching headdress. Miss Doreen Fleming, Hastings, was bridesmaid wearing pale yellow nylon net over taffeta and a matching headdress. Their flowers were tinted gladioli and roses.

Little Miss Sharon Coughlan, niece of the bride was flower girl wearing pale yellow nylon with a headdress of baby roses and mums.

Mr. Basil Hay of Campbellford was groomsman, and the ushers were Allan Heagle of Napanee and Ralph Johnston of Campbellford.

The reception was held in the IOOF hall, Stirling with Bethel U.C.W. catering. The bride's table was appointed with a floral ed and decorated wedding cake flanked with red roses.

The bride's mother received the guests in a gown of pink nylon taffeta with white accessories and a corsage of red roses. The bridegroom's mother assisted and wore a dress of pink taffeta with white accessories and white roses.

The bride chose for travelling a beige linen suit with white accessories.

Guests were in attendance from Kingston, Campbellford, Hastings, Fenelon Falls, Peterborough, Belleville, Trenton and the Rawdon area.

Previous to her marriage the bride was honored with a linen shower at the home of Miss Doreen Fleming, Hastings; a miscellaneous shower at the home of Miss Margaret Mulheron, Bethel; and a gift from Lyons Footwear, Stirling.

ENLARGE HOSPITALS

Ontario now has more than 30,000 public hospital beds compared with 18,000 at the end of 1947.

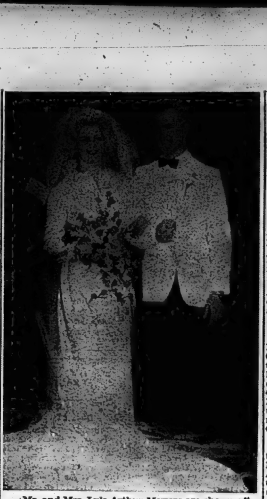

Mr. and Mrs. Lyle Arthur Mowers are shown after their wedding at St. Michael's Roman Catholic Church, Belleville. The bride was the former Carol Anne Sager, of Belleville, daughter of Mr. and Mrs. Roscoe Sager. The bridegroom is the son of Mr. and Mrs. Earl Mowers, Belleville.

(Photo by Lumbers Studio, Belleville)

MOWERS — SAGER

St. Michael's Roman Catholic Church was the setting for the 2nd September wedding of Carol Anne Sager of Belleville, daughter of Mr. and Mrs. Roscoe Sager, to Lyle Arthur Mowers, also of Belleville, son of Mr. and Mrs. Earl Mowers. Rev. Terrance J. Boyle performed the ceremony before an altar decorated with deep pink carnations in two gold vases. The organist was Miss Dorothy Grant and the soloist was Mr. Tim Cook.

The bride who was given in marriage by her father, wore a floor-length sheath in a metallic brocade with a train attached at the waist with a flat bow. Her floor-length veil had a sterling silver crown, and she carried a cluster of deep pink roses.

Maid of honor was Miss Marilee Sager of Belleville, and the junior bridesmaids were Maureen Lagrandeur, Cathy Sager and Susan Mowers, all of Belleville. The flower girl was Kim Beattie.

All the attendants were dressed alike in chiffon over silk in a shocking pink shade. Each wore one large pink chiffon rose for a headress and their flowers were deep pink carnations tipped with white.

Mr. John Sager was groomsman, and the ushers were Mr. Al Sager, Mr. Vern Sargeant, and Mr. Dyson Sargeant, all of Belleville.

At a reception at Club Cedars the bride's mother received wearing a dress of royal blue lace over satin, with matching accessories and a corsage of white roses. She was assisted by the bridegroom's mother wearing a silk dress with deep pink roses patterned on a black base, and a corsage of white roses.

The bride's table was graced with white and pink candles in silver holders flanking a bouquet of similas in mixed colors, and a three-layer white cake trimmed with pink roses.

For a wedding trip to Miami, Florida, the bride wore a two-piece outfit of silk shantung with a wool coat, and a corsage of white sweetheart roses.

Out of town guests attended the wedding from Kingston, Trenton, Eldorado, Peterborough, Napanee, Campbellford, Tweed, Stoco, Cannifton, Hallowayand Oshawa.

Mr. and Mrs. Mowers are residing at 205 Charles Street.

A shower by the girls from the Vogue Beauty Salon where the bride is employed was given by Alice Wallenby. Mrs. Grace Eaton and Joan Dafoe entertained at a miscellaneous shower which was attended by friends of the bride. Mrs. Hilda Brooks and Dorothy Mowers held a miscellaneous shower which was attended by relatives on the husband's side of the family.

U.C.W. Meeting

WHITE'S U.C.W.

WHITE'S DISTRICT — White's United Church Women met at the home of Mr. and Mrs. Walter Jones on Wednesday evening with two new members.

The Word and the Way was read by Mrs. Lawrence Dafoe under the heading, "The Living God." This was followed by an interesting discussion period led by Mrs. Albert Jones.

Letters of thanks were read from the Rev. and Mrs. T. F. Townsend and Dr. and Mrs. H. Swann. Birthday donations were made by Mrs. W. Jeffery and Mrs. Earl Meyers. A letter was received from Centenary U.C.W. extending an invitation to attend their meeting on Wednesday, October 9th. The ladies will meet on Wednesday evening, Oct. 9th to make final plans for a supper at Wicket Church on Saturday evening, October 19th. Mrs. Earl Meyers offered her home for the October meeting.

At the close of the meeting African violets, donated by Mrs. William Yateman, were sold.

Lunch was served by the hostess and a hearty vote of thanks was tendered her.

SOCIAL AND PERSONAL

The Social Department invites readers of The Ontario Intelligencer to send brief items of interest, news of teas, parties, showers, anniversaries, bazaars, visits and visitors. There is no charge. Please telephone WO 8-5767 between 8:30 a.m. and 4 p.m.

ENGAGEMENT NOTICE

Mr. and Mrs. Stewart Ray, R.R. No. 4, Belleville, announce the engagement of their daughter, Donna Rose to Mr. Ronald Klaine, son of Mr. and Mrs. Albert Klaine, Stirling, Ontario. Marriage to take place at St. Andrew's Presbyterian Church on Saturday, October 26, 1963 at 2 o'clock p.m.

• • •

ENGAGEMENT NOTICE

Mr. and Mrs. Malcolm A. McMullen, R.R. No. 3, Stirling wish to announce the engagement of their younger daughter Shirley Kathleen to Ralph Wayne, elder son of Mr. and Mrs. George Curtisle, R.R. No. 3 Stirling. Marriage to take place on Saturday, October 26th at 12:00 noon in St. Paul's United Church, Stirling.

• • •

Mrs. Gordon Crake has returned home after motoring to Montreal with Mr. and Mrs. H. A. Collins and spent a few days there with Mrs. Sam Erwine (formerly of Belleville).

• • •

Mr. and Mrs. H. A. Collins of Edmonton, Alberta spent a few days with the latter's sister and brother-in-law, Mr. and Mrs. Gordon Crake, Bleecker Avenue before motoring on to Granby Quebec to visit relatives and friends there.

• • •

Mr. Leo Bechard is a patient in the Belleville General Hospital.

• • •

A.B.E.M. 1 Ricky Cappell of Lonsdale left Trenton airport recently for a three-year appointment overseas at R.M.C.S. Naden Esquimalt.

• • •

Mr. Percy Neale of R.R. 5 Belleville is a patient in the Kingston General Hospital.

• • •

Xi Beta Xeta Chapter of Beta Sigma Phi Sorority held their first meeting of the year at the home of Mrs. Bill McCormick. Following a delicious buffet supper, President Dorothy McCormick conducted the business meeting after which an enjoyable program was presented by Mrs. John Pringle and Mrs. John O'Flinn. The next meeting was held at the home of Mrs. Eben James, Carrying Place. The following officers were honored, Dr. H. L. House give a most interesting talk on the Language of bees.

• • •

The Ladies' Belleville bridge club will commence play on October 7th, and continue until April 28th. Time and playoffs will be held. The games are to be held in the members' homes on the second Monday of each month. The club are President, Mrs. Miriam Bishop; vice president, Mrs. Gwen Black; secretary, Mrs. Shirley Morton; treasurer, Mrs. Jan Smith. Directors of the club are Mrs. Jean Mallette, Mrs. Pat McDougall, Mrs. Anne Acton and Mrs. Sybil Wits.

The meeting was so good that all teams were completed at an early date, and there is a waiting list.

Dr. L. Gordon and Mrs. Ulster, New Castle, U.S.A., were the guests of their aunt, Mrs. F. L. Patterson and attended the Leashley—Patterson wedding last Saturday in Northlea Church, Leaside, Ont.

• • •

Miss Jamie Gill, daughter of Mr. and Mrs. James Gill, 247 Charles Street has returned to Queen's University for her final year of the Arts course.

Hat Show Planned by Contact Club

Members of Christ Church Contact Club met in the parish hall on Monday evening in the form of a work meeting.

In the absence of President Mickey Lake, the meeting was chaired by vice-president Shirley Harris.

During the evening's activities, members worked on articles in preparation of the Harvest Hat Show to be held on October 7th, featuring Rita Minion of Minion Millinery. This event will be convened by Ruth Owen, with Betty Teed as ticket convener.

Hostesses for the meeting were Joan Ford, Doris Durand and Connie Nash.

Previous to this meeting the club met at the hall for their first meeting of the fall season. Plans for this fall's project, the bazaar, were made at the meeting.

Hostesses at this meeting were Pat Spencer, June Fisher and Shirley Harris.

A work meeting was held recently at the home of vice-president Shirley Harris. Members worked on various types of articles to be displayed on a variety table during the show, and on decorations for the big event.

Refreshments were served by Irene Weatherstone and Edith Pringle.

Club Activities

FRIENDSHIP GROUP

POINT ANNE — St. John's Friendship Group of Point Anne held their first meeting of the season at the home of Mrs. Milton Alway.

The president, Mrs. Horwood opened the meeting and welcomed two new members.

Minutes of the last meeting were read and business arising from same was discussed.

The group decided to hold a cachre in October. Posters and announcements are to be made and sent out.

The next meeting will be held at the home of Mrs. Dale King.

The treasurer, Mrs. Clara Green gave her report.

KEEP THEM YOUNG FOR YEARS TO COME

The childhood years slip by all too quickly, and memories of those happy days soon dim and fade away.

Keep your precious memories of your growing family always near in warm, realistic photographic portraits made in our modern studios. Portraits made of your children now will become more precious to you as the years go by.

Arrange to bring your children in for a sitting soon. You'll be glad you did. Portraits give the happiness that money can buy.

William E. Riley

— PHOTOGRAPHER —
224 FRONT ST. WO 8-5329
BELLEVILLE, ONT.

Mr. and Mrs. Elmer Clifford Alyea are pictured cutting the cake following their recent wedding in Bridge Street United Church, Belleville. The bride is the former Mary Jo Farnsworth, daughter of Mrs. John Franklin Farnsworth, Belleville, and the late Dr. Farnsworth. The bridegroom is the son of Mr. and Mrs. Luther Alyea, Belleville.

(Photo by William E. Riley, Belleville)

ALYEA — FARNSWORTH

Tall standards of large white mums and pink snapdragons formed a lovely setting in Bridge St. United Church, Belleville on Saturday, September 7th, when Mary Jo Farnsworth, daughter of Mrs. John Franklin Farnsworth, Belleville and the late Dr. Farnsworth, became the bride of Elmer Clifford Alyea, son of Mr. and Mrs. Luther Alyea, Belleville. Rev. Harry M. Davis officiated at the double-ring ceremony. White satin bows designated the guest pews.

The church organist, Mr. Alec Gordon rendered traditional wedding music which included the processional, "How Lovely Thine The All Our Court" and the recessional Mendelssohn's "Wedding March".

The bride, given in marriage by her brother, Mr. Dennis F. Farnsworth wore a traditional floor length wedding gown of snow white peau de faille, fashioned on classic lines. Its serene simplicity was emphasized by the minute waist circled in fine Battenburg lace. Her three-tier shoulder length tulle illusion veil flowed from a halo of lace. She carried a semi-cascade bouquet of pink Sensation roses, stephanotis and ivy.

The maid of honor, Miss Barbara Joan Fairman and the bridesmaid Miss Barbara Jane Bird, both of Toronto, were gowned alike in short length antique gold peau de soie sheaths with overskirts. They wore petal headdresses matching their dresses and matching shoes. Each carried a semi-cascade bouquet of white mums and ivy.

Mr. Arthur John Dick of Kingston attended the bridegroom, while Mr. Melvin Alyea, brother of the bridegroom, of Toronto and Mr. David Wray of Belleville ushered the guests.

The reception was held in the Bridge Street United Church parlors where the bride's table was prettily appointed with white linen cloth, centred with a three-tier wedding cake flanked with white candles in tri-branch candelabra. Vases of pink gladioli and the bridal bouquets completed the nuptial setting. The bride's mother in an Urban blue peau de soie ensemble, with matching shoes, white gloves, off white marlboro hat and corsage of pink Sweetheart roses received the guests. She was assisted by the bridegroom's mother who wore a gold brocade sheath with Chanel jacket, a matching feathered hat, brown accessories and a corsage of bronze mums.

For the wedding trip to Montreal, Boston and Cape Cod, the bride chose a cherry red Chanel suit trimmed with black mink collar, black velvet hat, patent accessories and a single white gardenia corsage.

Showers honoring the bride were held at the home of Mrs. Louise Reynolds, and at the home of Mrs. Robert J. Orr in Toronto; at the home of Mrs. E. S. Fairman in Belleville with Miss Barbara Joan Fairman and Miss Betty Ann Makar as cohostesses. The bridal party was entertained at the home of the bride's aunt, Mrs. Lisa Bird.

Mr. and Mrs. Alyea will reside at 138 King Street East in Kingston.

WESLEYAN METHODIST CHURCH
Corner Everett and Henry Streets
Announces
Open Session Sunday School Rally
THIS SUNDAY, SEPT. 29th., 10.00 A.M.
Featuring: MR. DWIGHT JONES, Chalk Artist
KINGSTON, ONTARIO
A WELCOME TO ALL — YOUNG AND OLD

"Bali Hi"
BEAUTY SALON
are pleased to announce a new member to their staff of experienced, licensed operators . . .
Miss Darlene Brooks
of Nova Scotia
A Special Feature For Her New Patrons
FREE SHAMPOO of your choice
With Each Styling Appointment
OFFER GOOD FOR TWO WEEKS
OPEN EVENINGS
DROP IN OR CALL
164 HASTINGS DRIVE WO 2-1519

DIAMONDS
RONALD KEEL
JEWELLER
236 Front St. at Victoria Ave

International is proud to announce a 25th Silver Anniversary Celebration honoring Prelude the most beloved pattern in International Sterling with a 25% OFF Open Stock Sale
Limited Time Offer!
from SEPTEMBER 26 to OCTOBER 5
STROUD'S GIFT SHOP
208 FRONT ST. WO 8-7637

Readers' Friday Column

by Mary Moore

Thank you to all of the girls who wrote to me giving careful instructions for drying parsley and sage and other garden herbs after reading Rosemary's request.

Some sent me delicious samples for which I am grateful.

FRIDAY

Dinner Menu

Poached or Steamed Haddock Fillets with Shrimp Sauce; Baked Jacket Potatoes; Broccoli; Tomato Rose Salad with Rosefort Fresch Dressing; Peeled Blanched Peaches with Sabayan Sauce (egg yolk flavored sugar sauce) sprinkled with green granulated sugar; Coffee.

QUESTION:

I liked your recipe for Buttered Zucchini (August 23/83). If you have any other recipes for zucchini will you please print them? I planted some zucchini seeds from California and they are growing so large I don't know just how to use them — Mrs. H. T.

ANSWER:

I hope the zucchini do not crowd you out! If mature zucchini must be used, in recipes No 1. and No. 3, peel them first.

SAVORY SUCCHINI:

About five 6" zucchini, 1-3 cup olive oil, 2 medium onions, peeled and sliced, 1½ teaspoons salt, ½ teaspoon pepper, ½ teaspoon of rosemary, 2 tablespoons catsup.

Wash but do not peel zucchini. Cut them into slices. Cut bacon into about 1½" pieces and fry over medium heat until it begins to sizzle then add onion rings and cook 3 minutes, stirring frequently but do not brown. Put a layer of zucchini into a casserole, sprinkle with a little salt, pepper and basil, dot with catsup. Cover with a layer of onions and bacon, and repeat until casserole is filled, ending with bacon and onion rings and dot top with catsup. Bake at 350 deg. Fahr. until zucchini is tender, about 45 minutes.

CHEESE-STUFFED ZUCCHINI:

6 small zucchini (6"), 1 teaspoon salt, ¼ teaspoon pepper, ½ cup grated cheese, ½ cup fine breadcrumbs, paprika.

Wash the zucchini and slice in half lengthwise. Parboil in boiling salted water, covered, until barely tender. Drain and scoop out the seedy portion in the centre of each half. Sprinkle the shells with salt and pepper. Fill with the grated cheese and breadcrumbs mixed together. Sprinkle with a little paprika and broil until the cheese melts. Serve immediately while cheese is still bubbly and hot.

ZUCCHINI AND TOMATO CASSEROLE:

Note to other readers: You may use this method with parboiled peeled eggplant instead of zucchini if you prefer. . . .

Wash and slice about 3 or 6 zucchini. Parboil for 5 minutes. Arrange a layer in a casserole with layers of equal quantity of sliced tomatoes in a buttered casserole, sprinkling each layer with salt, pepper and accent between layers. Top with 1 cup buttered crumbs. Bake at 375 deg. Fahr. for 30 minutes.

WEDDING

GEEN — HEARNS

FRANKFORD — A lovely fall wedding was solemnized on Saturday, September 21st in Frankford United Church when Rev. C. E. Judd united in marriage Barbara Joan, youngest daughter of Mr. and Mrs. Blake Hearns of R.R. 3, Frankford and David Everett, son of Mr. and Mrs. Everett Geen of Roslin. The church was decorated with baskets of 'mums, gladioli and red roses. White satin bows adorned the pews.

Organist was Mrs. Kari Austin and soloist was Mrs. Jack Waltis.

The bride, given in marriage by her father, was radiant in her floor length bridal gown of white tulle illusion with a pearl tiara, long sleeves and white mitts and an ode veil. She carried a crescent of pink roses.

Her matron of honor was Mrs. James Howard, sister of the bride. The bridesmaids were Mrs. Ernest Curtis of Trenton, sister of the bride and Miss Diane Geen of Roslin, sister of the bridegroom. All attendants were identical street length gowns of turquoise embroidered peau de soie and carried bouquets of yellow shasta 'mums.

The flower girl was little Miss Wendy Hearns, niece of the bride who wore a white nylon dress trimmed with lace and carried a basket of yellow 'mums.

Ring-bearer was Master Randy Hearns, nephew of the bride who wore grey flannels with white blazer and carried a white satin pillow.

Groomsman was Mr. Jim Bailey of Roslin. Ushers were: Mr. Robert Hearns of Frankford, brother of the bride and Mr. Garnet Geen of Roslin, brother of the bridegroom.

A reception was held in Rose Lowery Hall with 86 guests in attendance. The bride's table was decorated with pink bells and pink streamers covering a white damask tablecloth centred with a three-tiered wedding cake topped with miniature bride and bridegroom and the bridal bouquets.

The bride's mother received the guests wearing a brown and white figured dress with brown accessories and corsage of yellow 'mums. She was assisted by the bridegroom's mother who wore a red double knit sheath with white accessories and corsage of white mums.

For the wedding trip to Northern Ontario, the bride chose a beige and brown suit with brown accessories and corsage of yellow 'mums.

Guests were present from Oakville, Toronto, Oshawa, Trenton, Belleville, Tweed, Stirling, Roslin and Thomasburg.

Mr. and Mrs. Geen will reside in Oshawa.

Prior to her marriage Barbara was honored at a shower given in Belleville by Mrs. Fox and daughters and by Lois Richards and Miss Sandra Geen, and at a linen shower in Trenton by Mrs. Ernest Curtis. The bride received the gift of a plate glass mirror to the bride.

WESTGATE PHARMACY
WO 7-2822
Open Daily 'til 10 p.m.
FREE NOTICE DELIVERY

SPEAKING of MANNERS

PATRICIA LEWIS

WHAT'S YOUR E. Q.?

When the party's over, do you know how to exit gracefully? The following questions may help you brush up on this important social technique.

1. Is it necessary to say good-bye to everyone in the room?

2. Should a guest let himself out?

3. If it's necessary to leave early, how does a guest depart graciously?

4. Is the hostess thanked by the departing guests?

5. Should a guest expect the host to see him to the elevator or to his car?

6. How long should one stay after a dinner party?

7. Is it permissible to linger after other guests have left?

8. Is it necessary to send a hostess a thank-you note the next day?

9. What would a guest of honor do to show her appreciation to her hostess?

10. What should a well-mannered guest avoid doing while saying goodnight to the host and hostess?

Answers:

1. This may be done at a small gathering, but at a large party it's necessary to say good-bye only to those who are nearby when you leave.

2. No. He should let the host, hostess or some other member of the family show him to the door.

3. He lets his hostess know in advance, if possible, then leaves unobtrusively when the time seems, saying a quick farewell to the hostess.

4. Yes. It's always courteous to say you've had a lovely time and to comment on the excellence of the food and company.

5. The host usually waits at the door, but some pare the departing guest gets safely into the elevator or finds his way down the path to his car.

6. Unless other entertainment is planned, a guest may leave about an halfhour to an hour after dinner. If dinner, for instance, is scheduled for eight o'clock, then guests may plan on leaving about eleven or eleven-thirty at the minimum.

7. Very close friends of the host and hostess might stay behind if it's wise to let them suggest it.

8. It's a nice gesture, if the party was particularly gala. Generally, though, a note is not necessary. If you think it's always courteous to phone a hostess after any party and let her know it was a success.

9. A guest of honor should always send the hostess a thank-you note the next day, along with an offering of flower. "

10. Lingering over good-byes at the door. It's especially discourteous when other guests are still in the living room and the host has to ignore them for a prolonged length of time.

Club Activities

PRINCE EDWARD-BELLEVILLE LADIES' CLUB

The regular meeting of the Prince Edward-Belleville Ladies' Club was held at the Recreation Centre with 19 members and two visitors present.

The president opened the meeting and extended a warm welcome to all and expressed pleasure at seeing so many present after the summer recess. Thanks were extended by request of the club in the passing of a member, Mrs. N. Montgomery, whose picture of silence was observed in her memory.

Reports regarding flowers and cards were given. Thank-you notes were read from the Gould family, Mrs. Baird and Mrs. Trumpour, and Mrs. Mastin personally thanked the club for flowers and cards sent to her.

Mrs. Gordine of convenors presented the program which consisted of a devotional period led with the motto "Doing Good and Helping Others." A solo was contributed by Mrs. Wannamaker with Mrs. Prentice as accompanist. Readings were given by Mrs. Mitchell, Mrs. Mastin and Mrs. Garbott.

The convenor expressed thanks to those who had helped with the program, after which a social hour was enjoyed with Mrs. Gordine's and Mrs. Mastin's groups serving lunch.

The French Salon of Hair Design
OUR
"SUPERVISED NURSERY"
Will Be OPEN Every
Tuesday-Wednesday-Thursday
9 a.m. to 5 p.m.
"FOR THE MOST IN ELEGANCE"
WO 2-7470 & WO 2-7625
Opposite "El Rancho" 382 Front St.
"BY APPOINTMENT ONLY"
5 STYLISTS TO SERVE YOU (Rear of Building) FREE PARKING

RUSHNELL
Funeral and Ambulance Service
TRENTON
PHONE EX 2-8805
Four Ambulances
Oxygen Equipped

FREE IN MOTHER PARKER'S 90 AND 60 TEA BAGS

collect your set of these beautiful Bavarian Figurines

White Cane Club Hears Travelogue

At the regular monthly meeting of the White Cane Club, Helen Wardrough presided and welcomed the 21 members and guests present.

Mrs. H. Rollins read an interesting commentary from the C.C.B. of the overseas blind. Mrs. Baverstock read from a letter of Rev. King, secretary to the legion in Canada. It described how 43 women patients in Mikinzies, Africa, were learning to thread needles, and do fancy work with only stubs for fingers.

Mrs. H. Seldon gave an interesting account of her trip overseas with her husband, and thanked the club for the bon voyage telegram they had sent. From London's Mr. and Mrs. Seldon went to Dover where they saw the white cliffs and the fields of lambs and sheep. In Paris they saw the residence of Charles de Gaulle, and the tomb of the Unknown Soldier. They lunched at the sidewalk cafes, and had a boat trip down the Seine.

In Geneva they saw the United Nations building. In Monaco, the flowers growing from the cliffs, put there by Prince Ranier, were a wonderful sight. Their trip took them on to Rome, Venice, Vienna, Hamburg, Copenhagen and Norway.

Mrs. White thanked Mrs. Seldon for her interesting talk. Geralé Maracle and Betty Woods thanked the members for the baskets of fruit sent to them in hospital.

The Kinettes served refreshments and Pat Baverstock thanked them and the Lions' Club who provided transportation.

WHY A HOSPITAL STRIKE?

TRENTON — OCTOBER 1, 7:30 A.M.

For over 13 months, the Building Service Employees' International Union has tried to make every reasonable effort to effect a collective agreement.

HERE ARE THE FACTS:

June 13, 1982	Application for certification
July 6, 1982	Labor Board hears the case
Aug. 13, 1982	Certificate of certification issued
Sept. 8, 1982	Union forwarded proposed collective agreement
Oct. 6, 1982	Union applied for conciliation services because Hospital would not meet.
Dec. 7, 1982	Mr. Vic Scott, Government conciliation officer appointed
Jan. 2, 1983	First conciliation meeting held. No progress.
Mar. 18, 1983	Second conciliation meeting held. No progress.
Mar. 30, 1983	Conciliation Board appointed.
May 7, 1983	First hearing of Conciliation Board. No progress.
May 30, 1983	Second hearing of Conciliation Board.
June 10, 1983	Chairman of Board wrote report and sent to other members for signature.
June 24, 1983	All signatures attached and sent to Minister of Labor.
Aug. 8, 1983	Report released to parties with instruction to meet and negotiate.
Aug. 8, 1983	Union notified Deputy Minister of Labor they were unable to get a meeting with the Hospital.
Aug. 8, 1983	Union confirmed inability to get meeting to Chairman of the Hospital Board.
Sept. 6, 1983	Union notified Hospital it desired to meet. No progress toward meeting.
Sept. 19, 1983	The Minister of Labor, Mr. L. H. Rowntree under date of Sept. 19, 1983 called a meeting in his office between the parties for Sept. 21, 1983. The Union appeared as scheduled — the Hospital Board refused to meet.

WHAT DID THE CONCILIATION BOARD FIND AND WHO DO THEY BLAME FOR THIS SITUATION

HERE IS THE BOARD'S REPORT

IN THE MATTER OF A CONCILIATION

BETWEEN:

TRENTON MEMORIAL HOSPITAL, TRENTON, ONTARIO: hereinafter called the COMPANY

-and-

BUILDING SERVICE EMPLOYEES' INTERNATIONAL UNION, LOCAL 183, A.F. of L.-C.I.O., C.L.C. hereinafter called the UNION

BOARD OF CONCILIATION: Trevor R. Smith, Chairman, F. L. Ward, Q.C., Member, Donald Montgomery, Member.

Appearances:

FOR THE COMPANY: Mr. S. C. Graham, Chairman of the Board
Mr. Sager, Member of the Board
Mr. Newton, Member of the Board
Mrs. Bain, Member of the Board
Mr. Kinney, Member of the Board
Miss Hodgson, Administrator
Mrs. Low, Assistant Administrator
R. G. Butler, Counsel

FOR THE UNION: James N. Hughes, International Representative
Albert G. Hearn, International Vice-President
Mrs. A. Davidson, Negotiating Committee Member
Dick Wright, Negotiating Committee Member
Mrs. M. Wood, Negotiating Committee Member
Mrs. E. Lavender, Negotiating Committee Member
Mrs. J. Richdesh, Negotiating Comm. Member

REPORT OF THE BOARD

1) Having failed to reach an agreement in this matter, the Building Service Employees International Union, Local 183, AFL-CIO, C.L.C. applied to the Ontario Minister of Labour for the establishment of a Board of Conciliation.

2) The Minister of Labour of the Government of the Province of Ontario, the Honourable R. L. Rowntree, appointed Mr. Trevor R. Smith of the City of Belleville, Chairman of the said Board, on the 30th day of March, 1983.

3) The Chairman of the Board appointed a time and place of meeting for the first sitting of the Board, and notified all parties by mail of the time and place thereof.

4) The Board convened in the Hilbert Hotel, Trenton, Ontario, at 10 a.m. on Tuesday, May 7th, 1983. All members of the Board were present.

5) The Board met for a second time at the Redwood Motor Hotel, Trenton, Ontario, on the 30th day of May, 1983. All members of the Board were present.

6) The Board ceased its attempts to cause the parties to effect a settlement on the 30th day of May, 1983, when confronted by an unwillingness on the part of the representatives of the Hospital.

7) The Board is therefore obligated to report to the Minister the failure of its attempts in mediate, its consideration of the merits of the dispute, and its recommendations for future action.

a) Failure to Mediate:-

The Conciliation Board of this Board has recently been successful in bringing the parties to many a dispute to effect a voluntary settlement, including the Ontario Association of the Hamilton Health Association, the Joint Shopmen Committee of the Toronto Hospitals, and their respective Unions have all made use of the Conciliation Board procedure to the benefit of their community and themselves. In all of these disputes, the ultimate success was achieved through much willingness on the part of the negotiating committees to accept a degree of logical persuasion.

In this dispute, the Conciliation Officer expressed a desire to cooperate, and demonstrated its good faith by accepting to almost all of the proposals of the Chairman of the Conciliation Board. The Chairman must state that the Union was prepared to consider proposals of a conciliatory nature, but the Hospital Board, with the exception of the Chairman, refused to line with all other similar agreements within the Province.

The Hospital Board refused to make any concessions in any way with the Board; and in fact, were reluctant to consider the Union's proposals, and refused to make any counter proposals that in the warranted interference with their rights.

The Chairman is aware of the seriousness of the situation, and accept the fact that it must not be made if it cannot be substantiated by direct evidence that proof will be submitted to the Board.

The reply of the Respondent to the opening presentation of the Applicant was submitted in a written Brief, De page two (2) the following sentence appears:- "The first problem, therefore, that this Board must consider is that the Hospital has little confidence whatsoever in this Union, and it is felt that the problem may be increased with the passage of time."

The sentence may have meaning if any indications are present that the Union has been guilty of any breach of faith to warrant the apprehension. What, then, are the reasons given for the Hospital Board's lack of confidence in the Union?

1) The Union, after applying for certification, filed a complaint under the Labour Relations Act, alleging interference by the Hospital.

2) Three months after Certification, the Union advised the Hospital that it desired to negotiate a collective agreement.

3) On November 8th, 1982, the Union advised the Hospital of its desire to meet with the Board, and a month later applied for permission to prosecute the Hospital before the Labour Board.

The Hospital Board has above quoted has submitted for the purpose of showing that the considered conduct of the Union has resulted in creating an atmosphere of apprehension on the part of the Hospital in which the Union has been dealing with the Union."

The Chairman has been informed that the complaint under Section 43 was investigated by the Labor Relations Board, and that considerable time in hearing was held by the Labour Relations Board. The Union reported that the Board found McKinnon to have been ill-advised by the Hospital and ordered that he be paid the full salary for the period reasonably to cover the period of his suspension.

MINORITY REPORT OF F. L. Ward, Q.C., representing Trenton Memorial Hospital Board.

The premises are correctly outlined by the Chairman of the Board, as to the time and meetings, on the first page of the Majority Report and I shall not in this Minority Report repeat the factual matters.

The Minority Report is submitted in an attempt to clarify and explain certain matters which should be directed to the attention of the Minister of Labour of the Government of the Province of Ontario.

In the first place, I cannot agree with the Majority Report which clearly bears the implication that negotiations were conducted with bona-fides in themselves on the part of the Hospital Board.

The hearings were conducted for a period of two days and an attempt was made by me to the Hospital to give consideration to all matters submitted but the proceedings were abortive and I clearly point out in the Majority Report.

The Board submitted fourteen points of reference in an effort to bring the parties together on these points and actually, and in point of fact, and in the final analysis, there were only two points upon which agreement was incompetent.

The Hospital refused to deduct Union dues or to in any way carry out the administrative functions of the Union. The Hospital took the position that the Union is considered as a separate entity, capable of its own administration and the Hospital refused to be burdened with the expense, from an administrative standpoint, of administering the Union dues. This is commonly known as a "checkoff" and the Union refused to consider this position taken by the Hospital and there was a complete impasse on this point.

The second point on which there was a complete impasse re-

lated to the duration of the proposed agreement. The Hospital considered that there should be a long term agreement but the Union would not consider an agreement of this duration. In this respect, the Hospital Board felt that it was unjustifiable that there had been two (2) strikes in the Hospital with employees and the last five-year agreement is also in effect with the Hospital and the employees of the same Union and that in all three, been satisfactory. The Hospital duly recognizes that the Union, notwithstanding these agreements, has the same rights as other unions and was ready and willing to submit to a five-year agreement upon satisfactory terms. The Hospital Board could not be compelled to duration of the agreement.

My final recommendation is, that there is no necessity for compulsory arbitration. In my opinion, there is no necessity for the matter to go to an arbitration Board because in due course, and in process of time, matters in dispute may be completely resolved.

In my experience, compulsory arbitration in the final analysis would only result in chaos, from the standpoint of public interest, and the Labour Relations Board would not allow this to happen or failing to administer affairs of a Hospital and thus the public would be the ones most seriously affected, and the Union would probably result in the complete resignation of the Board of Trustees and certainly a new Board could not be obtained under existing conditions.

This Minority Report is respectfully submitted this 30th day of June, 1983.

(Signed) F. L. Ward, Q.C.
MEMBER

WHAT IS THE REAL ISSUE

The real issue is whether or not the employees of the Hospital are going to be guaranteed their rights under the laws of this Province.

HERE ARE SOME WAGE COMPARISONS

TRENTON	BELLEVILLE
Orderly 5 years of service .... $200.00 per month	2 years service $237.00
Nurses' Aides 4 years service .... $170.00 per month	2 years service $172.00
Housekeeping 4 years service .... $150.00 per month	2 years service $172.00

These are but a few comparisons, and all the employees want at Trenton Memorial Hospital is a fair approach to collective bargaining.

We urge you as a citizen to call the Hospital demanding they sit down and bargain and avert the strike.

Signed:

Albert G. Hearn Int'l Vice-President

For
BUILDING SERVICE EMPLOYEES' INTERNATIONAL UNION, LOCAL 183, A.F. of L.-C.I.O., C.L.C.

Hastings West

	Pollwell	Pollby	Sandercock
CITY OF BELLEVILLE			
ADVANCE POLL —			
201 Station St.	30	0	20
70 Everett St.	56	6	67
Poll No. 1	81	4	118
Poll No. 2	78	4	90
Poll No. 3	28	3	39
Poll No. 4	104	7	78
Poll No. 5	89	7	61
Poll No. 6	79	1	67
Poll No. 7	55	5	96
Poll No. 8	56	3	87
Poll No. 9	59	5	96
Poll No. 10	51	4	85
Poll No. 11	57	2	102
Poll No. 12	79	4	106
Poll No. 13	56	2	74
Poll No. 14	59	3	119
Poll No. 15	44	1	68
Poll No. 16	65	1	112
Poll No. 17	46	5	58
Poll No. 18	39	4	95
Poll No. 19	68	2	86
Poll No. 20	63	0	44
Poll No. 21	94	4	81
Poll No. 22	90	6	133
Poll No. 23	87	1	89
Poll No. 24	101	5	86
Poll No. 25	82	2	61
Poll No. 26	128	7	100
Poll No. 27	82	13	92
Poll No. 28	68	4	51
Poll No. 29	72	6	64
Poll No. 30	109	7	73
Poll No. 31	67	3	38
Poll No. 32	54	7	70
Poll No. 33	73	7	64
Poll No. 34	91	3	47
Poll No. 35	55	2	60
Poll No. 36	56	6	58
Poll No. 37	86	7	69
Poll No. 38	53	3	75
Poll No. 39	54	6	61
Poll No. 40	63	2	62
Poll No. 41	42	1	94
Poll No. 42	63	3	102
Poll No. 43	81	2	90
Poll No. 44	60	6	93
Poll No. 45	66	3	88
Poll No. 46	83	1	85
Poll No. 47	68	2	83
Poll No. 48	48	1	94
Poll No. 49	68	5	93
Poll No. 50	89	4	78
Poll No. 51	85	2	92
Poll No. 52	80	4	106
Poll No. 53	31	1	84
Poll No. 54	51	1	111
Poll No. 55	72	5	89
Poll No. 56	37	4	43
Poll No. 57	48	0	47
TOTALS	**2365**	**216**	**4727**
TOWN OF TRENTON			
Advance Poll	10	0	19
Poll No. 58	47	1	39
Poll No. 59	64	10	47
Poll No. 60	87	4	73
Poll No. 61	59	3	72
Poll No. 62	82	9	89
Poll No. 63	36	1	36
Poll No. 64	65	9	54
Poll No. 65	73	2	72
Poll No. 66	54	5	33
Poll No. 67	43	10	64
Poll No. 68	29	4	34
Poll No. 69	57	4	50
Poll No. 70	50	10	75
Poll No. 71	61	6	71
Poll No. 72	42	0	33
Poll No. 73	72	3	81
Poll No. 74	74	11	70
Poll No. 75	78	4	83
Poll No. 76	56	1	72
Poll No. 77	68	4	74
Poll No. 78	41	6	57
Poll No. 79	81	1	74
Poll No. 80	75	6	100
Poll No. 81	79	11	60
Poll No. 82	82	4	50
Poll No. 83	47	4	51
Poll No. 84	86	3	76
Poll No. 85	66	8	105
Poll No. 86	88	3	119
TOTALS FOR TRENTON	**1767**	**123**	**1858**
TRENTON RCAF STATION			
Poll No. 87	23	0	11
Poll No. 88	101	5	52
Poll No. 89	84	1	29
Poll No. 90	93	3	30
Poll No. 91	55	6	36
TOTALS for RCAF Station	**343**	**17**	**158**
VILLAGE OF FRANKFORD			
Advance Poll	13	5	13
Poll No. 109	77	7	100
Poll No. 110	77	4	113
Poll No. 111	70	4	71
Poll No. 112	34	15	72
TOTALS FOR FRANKFORD	**271**	**35**	**369**
VILLAGE OF STIRLING			
Poll No. 113	88	1	125
Poll No. 114	61	1	157
Poll No. 115	46	2	142
TOTALS FOR STIRLING	**195**	**4**	**424**

	Pollwell	Pollby	Sandercock
SIDNEY TOWNSHIP			
Poll No. 92	40	3	124
Poll No. 93	56	6	79
Poll No. 94	81	1	77
Poll No. 95	63	6	42
Poll No. 96	30	3	35
Poll No. 97	58	3	39
Poll No. 98	50	4	55
Poll No. 99	56	4	48
Poll No. 100	45	1	98
Poll No. 101	46	7	47
Poll No. 102	44	6	38
Poll No. 103	63	8	111
Poll No. 104	85	18	34
Poll No. 105	84	18	54
Poll No. 120	58	0	131
Poll No. 121	75	4	85
Poll No. 108	72	2	78
TOTALS FOR SIDNEY TOWNSHIP	**816**	**95**	**1145**
TOWNSHIP OF RAWDON			
Poll No. 116	33	0	105
Poll No. 117	44	4	104
Poll No. 118	30	0	90
Poll No. 119	29	0	67
Poll No. 120	24	2	129
Poll No. 121	75	4	85
TOWNSHIP OF RAWDON	**192**	**10**	**604**
VILLAGE OF MARMORA			
Advance Poll	20	0	11
Poll No. 122	120	12	121
Poll No. 123	74	64	No. 123
A to K	52	9	91
Poll No. 123			
L to Z	63	8	95
Totals for Marmora	255	29	318
TWNP. OF MARMORA AND LAKE			
Poll No. 124	55	9	81
Poll No. 125	35	6	50
Poll No. 126	3	1	42
Poll No. 127	43	8	61
Poll No. 128	20	0	33
Poll No. 129	2	0	10
Totals for Twnp. of Marmora, Lake	158	24	277
VILLAGE OF DELORO			
Poll No. 130	27	10	28
Totals for Village of Deloro	27	10	28
TOWNSHIP OF WOLLASTON			
Poll No. 131	33	17	62
Poll No. 132	37	23	69
Totals for Twnp. of Wollaston	70	40	131
VILLAGE OF BANCROFT			
Advance Poll	15	4	39
Poll No. 133	44	12	69
Poll No. 134	39	3	122
Poll No. 135	15	0	81
Poll No. 136	16	11	83
Poll No. 137	62	7	76
Poll No. 138	56	3	94
Totals for Bancroft	247	39	564
TOWNSHIP OF FARADAY			
Poll No. 139A			
A to K	48	9	54
Poll No. 139B			
L to Z	26	7	35
Poll No. 140	56	27	48
Poll No. 141	9	1	14
TOTALS FOR TOWNSHIP OF FARADAY	**139**	**44**	**151**
TOWNSHIP OF HERSCHEL			
Poll No. 142	17	1	52
Poll No. 143	30	0	24
Poll No. 144	33	2	29
TOTALS FOR TOWNSHIP OF HERSCHEL	**80**	**3**	**109**
TOWNSHIP OF McLURE			
Poll No. 145	28	5	61
TOTALS FOR TOWNSHIP OF McLURE	**28**	**5**	**61**
GRAND TOTALS			
Fallwell			8,633
Reilly			704
Sandercock			10,952

IN SUNFISH GROUP

The rock bass is a member of the sunfish family and is widely distributed from North Dakota and Manitoba through the Great Lakes to Quebec.

CORRECTION!!

Arthur A. Sills & Son
2X4 UTILITY SPRUCE
ONLY $50. Per M. Lineal Ft.

CORRECTION!!

In Chown's advertisement, of Sept. 26 the sale price of WHITE ENAMELWARE
Appeared as 89c
THIS SHOULD HAVE READ YOUR CHOICE
$1.89
CHOWN LIMITED
HARDWARE
BELLEVILLE PLAZA PHONE WO 9-6777

MR. TWEEDY by Ned Riddle

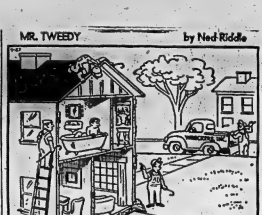

"Henry, this guy seems to think we must be at the wrong address."

Successful Living

(A Canadian Social Worker Helps with Human Problems)

Battered Wife Needs Help

By DORIS CLARK

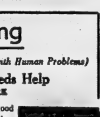

DORIS CLARK

DEAR DORIS — My husband is a good provider, and a good husband and father when he isn't drinking. However, on several occasions he has come home drunk, knocked me around and smashed up furniture. He becomes me of everything he can imagine, including other men, sex and all that goes through his mind at the time. He says I've never been a wife to him.

I've never given him any cause to even think such things of me; in fact I've been told by friends that I'm too good natured. He gets the children awake and crying; then as soon as I sit down and cry he says that's proof that I'm guilty and it's the truth that hurts. He is always sorry after.

Could you suggest some help? I can't ask a minister as he won't go to church, and when the minister does call he just walks out. — UPSET.

DEAR UPSET — A typical alcoholic. Beats you, suspects you, bullies the children, is sorry after. He may take several years to sink low enough to call for help.

Something else is usually at the bottom of it; a child hood withdrawn enough love, or guidance; feelings of inferiority through imagined or real failure to compete — with other family members, or schoolmates, or fellow workers.

It may take skilled help for him to make a comeback, once he asks for it. Meanwhile, for your children's well being, and your own, consult The Alcoholism and Drug Addiction Research Foundation, 24 Harbord Street, Toronto 5, Ontario.

• • •

Confidential to MIXED-UP TEEN-AGER — If your mother has let you down, you need someone to talk to. I don't know your friend, but I can certainly recommend a social agency.

Go to the Children's Aid Society of Belleville, Hastings County and Trenton, 63 Moira Street, Belleville, and say you want to talk to a counsellor about your family situation. You are bound to get help and understanding.

• • •

DEAR DORIS — I am 17 years old and am recently going out with a boy 20. I have been out with him several times but not too often lately because he works.

For my birthday he brought me flowers and I have been out with him once since then. When we do go out he tells me that he cares and misses me, but if we can't go out why can't he just phone.

I don't believe in necking and I don't think he does either because he hasn't tried anything. He is really a gentleman, one in a million! Please tell me if I am doing anything wrong or if it is my imagination. I try to follow the rules of you-know-who and have had no complaints previously. — BEWILDERED.

DEAR BEWILDERED — Everything is hunky-dorey. He's just no tjelephoner. Don't take it out on the telephone; find yourself a good hobby to fill in the time between rings.

• • •

(Doris cannot begin to answer all your questions in the column. When writing, enclose a five-cent-stamped, self-addressed envelope for private reply.)

THE BAY OF QUINTE AGRICULTURAL MUTUAL FIRE INSURANCE COMPANY

A LOCAL MUTUAL COMPANY
OWNED AND OPERATED
BY LOCAL POLICYHOLDERS
INSURES FARM BUILDINGS
AND THEIR CONTENTS INCLUDING
LIVESTOCK AND FARM EQUIPMENT

Represented by:

C. W. BURR AND SON

GENERAL INSURANCE

Agents for:

FIRE — WINDSTORM — MULTI-PERILS—AUTOMOBILE
LIABILITY — THEFT — PERSONAL ACCIDENT — GLASS
BONDING — OTHER INSURANCE

INSURE with BURR
(City and Country)

OFFICE: 218A FRONT ST. BELLEVILLE, ONT.
PHONES: OFFICE: WO 2-3471 DOUGLAS BURR Residence WO 2-8185

Hastings East

	Clemens	Rollins	Sills
BELLEVILLE URBAN HERCHIMER AVE. EAST			
Poll No. 1	3	91	47
Poll No. 2	6	69	43
Poll No. 3	9	72	46
Poll No. 4	10	110	44
Poll No. 5	7	104	64
Poll No. 6	3	83	32
Poll No. 7	3	114	43
Poll No. 8	4	111	47
Poll No. 9	7	126	58
Poll No. 10	3	64	31
TOTALS	**85**	**944**	**438**
BELLEVILLE URBAN COLLEGE STREET NORTH			
Advance Poll	2	51	15
Poll No. 11	5	98	84
Poll No. 12	10	75	53
Poll No. 13	5	96	53
Poll No. 14	7	116	82
Poll No. 15	12	111	71
Poll No. 16	7	58	50
Poll No. 17	7	117	43
Poll No. 18	8	116	37
Poll No. 19	8	128	49
TOTALS	**71**	**966**	**518**
TOWNSHIP OF THURLOW			
No. 1 Point Anne	17	93	38
No. 2 1st Con.	3	88	34
No. 3 2nd Con.	11	100	39
No. 4 Ponton's C.	5	94	66
No. 5 Canniffon	7	111	34
No. 6 Bethany	4	85	27
No. 7 Corbyville	5	56	142
No. 8 Foxboro	10	143	42
No. 9 Foxboro	3	93	22
No. 10 Zion's Hill	4	80	97
No. 11 Plainfield	1	150	31
TOTALS	**72**	**1091**	**562**
TWNPS. of TUDOR & CASHEL			
No. 1 Millbridge	8	54	18
No. 2 Gilmour	2	66	16
No. 3 Gunter	2	33	19
TOTALS	**9**	**153**	**51**
TWNP. OF MONTEAGLE			
No. 1 Maynooth	6	80	36
No. 2 Bird's C.	2	37	5
No. 3 Monteagle	4	57	24
No. 4 Musclow	4	35	9
TOTALS	**16**	**209**	**74**
TOWNSHIP OF MADOC			
No. 1 Hermon	0	58	32
TOTALS	**0**	**58**	**32**
TOWNSHIP OF LIMERICK			
No. 1 St. Ola	0	65	8
No. 2 Ormsby	2	57	9
TOTALS	**2**	**122**	**17**
TWNPS. OF ELZEVIR GRIMTHORPE			
No. 1 Actinolite	4	87	55
No. 2 Queensboro	0	78	19
No. 3 Johnston's	11	92	13
TOTALS	**15**	**172**	**87**
TWNP. OF HUNGERFORD			
No. 1 Thomasburg	2	118	15
No. 2 Chapman	0	71	35
No. 3 Victoria	5	82	93
No. 4 Marlbank	4	102	83
No. 5 Bogart	2	69	23
No. 6 Sloco	0	22	130
No. 7 Gaffney's	0	70	11
No. 8 Moneymore	0	31	4
No. 9 Sulphide	4	112	44
TOTALS	**17**	**643**	**391**

	Clemens	Rollins	Sills
TWNP. OF TYENDINAGA			
No. 1 Shannonville	12	144	57
No. 2 Melrose	1	122	100
No. 3 Lonsdale	2	49	78
No. 4 Moult's	0	114	42
No. 5 Blacher	0	135	45
No. 6 Marysville	3	69	72
No. 7 Read	3	112	107
No. 8. Tyn. Reserve 1	3	39	26
No. 9 Tyn. Reserve	0	90	41
TOTALS	**31**	**689**	**647**
VILLAGE OF TWEED			
Advance Poll	5	36	24
Poll No. 1	1	105	30
Poll No. 2	4	111	40
Poll No. 3	4	103	84
Poll No. 4	1	81	105
Poll No. 5	0	67	44
TOTALS	**15**	**545**	**327**
TWNP. OF HUNTINGDON			
No. 1 Moira	7	103	30
No. 2 W. Huntgdn.	2	63	22
No. 3 Ivanhoe	1	63	12
No. 4 White Lake	2	77	16
No. 5 Moira Lake	6	39	24
TOTALS	**19**	**331**	**107**
TWNP. OF DUNGANNON			
No. 1 Dellor	9	74	20
No. 2 Bronson	6	63	17
No. 3 L'Amable	5	118	16
Advance Poll at L'Amable	0	8	3
TOTALS	**20**	**263**	**56**
TWNPS. OF BANGOR AND WICKLOW			
No. 1 Maynooth	8	87	43
No. 2 Purdy's	1	39	70
TOTALS	**9**	**126**	**113**
TOWN OF DESERONTO			
Advance Poll	0	9	3
Poll No. 1 Ward	5	135	70
No. 1 East Ward	13	42	15
No. 2 East Ward	8	54	30
No. 1 West Ward	3	113	70
No. 2 West Ward	6	29	26
No. 3 West Ward	3	45	54
Totals	**40**	**405**	**265**
TOWNSHIP OF MADOC			
No. 1 Hart's	1	95	36
No. 2 Cooper	4	105	45
No. 3 Eldorado	7	101	17
No. 4 O'Hara's	7	93	31
No. 5 Bannockburn	1	65	9
Totals	**16**	**459**	**138**
VILLAGE OF MADOC			
Advance Poll	1	40	2
Poll No. 1	2	125	28
Poll No. 2	4	86	16
Poll No. 3	4	92	38
Poll No. 4	5	135	43
Totals	**16**	**478**	**127**
TOWNSHIP OF CARLOW			
No. 1 Fort Stewart	5	60	38
No. 2 New Carlow	1	7	8
No. 3 Craigmont	2	7	4
Totals	**8**	**73**	**50**
GRAND TOTALS			
Clemens			421
Rollins			7600
Sills			3925

Speculate

(Continued From Page 1)

clearly in sight and acceptable to all.

One virtual certainty now is that there will be no snap vote this fall.

On television Thursday night Conservative party chairman Iain Macleod stated there will be no election until 1964. Observers note this would give the party time to groom a new leader if Macmillan resigns soon.

Macmillan himself, interviewed on radio, admitted again that he was deceived by former war minister John Profumo, who lied to Parliament about his illicit liaison with Christine Keeler.

But Macmillin defended himself by saying he was "not a lawyer" and would rather have been proven wrong than "to destroy a man's life when he is innocent."

He said he was "pleased but not surprised" that the Denning report had confirmed his account to Parliament, cleared the security services and scotched rumors of more sex scandals in the government.

DEMANDS DEBATE

Opposition Leader Harold Wilson, also interviewed, said the report disclosed "an appalling state of affairs over security" and renewed his demand that Parliament be recalled to debate the issue.

"If you just look at the dates, you will find that, in January, two security branches of the government knew about that there was a danger in the security situation.

"It took about two months before the home Secretary (Henry Brooke) knew about it and even he did not bother to tell the prime minister because he thought the prime minister knew."

The Daily Herald predicts Macmillan will probably retire "not later than November" because "it is unlikely he can count on the loyalty of the Conservative party to get him through another crisis."

SHOULD RESIGN

The Daily Mirror says the Denning report is the writing on the wall for the prime minister.

"The Tory party, his own government and the nation would be grievously relieved if he now resigned and let a new man lead the Tory party into a general election as soon as possible."

The Guardian of Manchester says Macmillan failed in his task of keeping a competent watch on administration and making a competent choice of men.

"Failures of that sort are not tolerable in the head of the government."

"PRELUDE" STERLING

25th Anniversary Offer
"Prelude" Sterling
Silver Flatware

25% OFF
USUAL PRICES

'PRELUDE'
STERLING
PATTERN

Popular pattern in fabulous, beautifully designed by "International". This offer marks the 25th anniversary of this particular pattern. Worthy of an elegant table, sterling silver is a luxury that lasts a lifetime.

	Ordinarily
Coffee Spoon	3.50 2.62
Small Teaspoon	4.75 3.56
Regular Teaspoon	5.25 3.94
Dessert Spoon	8.50 6.37
Cream Soup Spoon	8.50 6.37
Dessert Fork	9.25 6.94
Dinner Fork	10.50 7.87
Salad Fork	8.50 6.37
Oyster Fork	6.75 5.06
Dessert Knife	8.75 6.56
Dinner Knife	10.00 7.50
Hollow Handle Butter Spreader	8.25 6.19
Hollow Handle Butter Spreader	8.75 6.19
Butter Knife	8.50 6.37
Sugar Spoon	8.50 6.37
Sugar Tongs	8.50 6.37
Tablespoons	17.50 13.12
Pierced Tablespoon	17.50 13.12
Cold Meat Fork	17.50 13.12
Gravy Ladle	20.00 15.00
*Hollow Handle Cheese Server	12.50 9.37
Hollow Handle Pie Server	17.50 13.12
Hollow Handle Cake Breaker	17.50 13.12
Round Server	20.00 15.00
Lemon Fork	8.50 6.37
Cream Ladle	12.50 9.37
Jelly Server	8.50 6.37
2-pc. Salad Set (olive wood)	20.00 15.00
Pickle Fork	8.50 6.37

ORDER NOW — SALE ENDS
SATURDAY 5TH. OCTOBER
RONALD KEEL
296 FRONT ST. JEWELLER AT VICTORIA AVE.

LOOK WE MUST SELL USED CARS

A LARGE SELECTION OF
SAFE BUY USED CARS

1961 FORD Fairlane
4-door, 6-cylinder, automatic transmission, radio ..... **1995.**

1961 FORD Fairlane
4-door, 6-cylinder, automatic transmission ..... **1895.**
radio

1960 FORD Fairlane
2-door, 6-cylinder, automatic transmission, ... **1495.**
radio

1960 FORD Fairlane
4-door, 6-cylinder, standard transmission, ... **1495.**
radio

1959 FORD Fairlane
4-door, V-8, automatic transmission, ... **1295.**
radio

1960 FALCON
2-door, 6-cylinder, clean, ... **1295.**

1958 FORD CUSTOM
2-door, 6-cylinder, standard transmission ..... **995.**

1958 VOLKSWAGEN
Clean ..... **695.**

1957 FORD CUSTOM
4-door, V-8, automatic transmission ..... **695.**
radio

1957 FORD
2-door, 6-cylinder, standard ..... **695.**

1956 MERCURY SEDAN
V-8, automatic transmission, radio, one owner, ... **595.**

1956 VOLKSWAGEN
Clean ..... **495.**

— TRUCKS —

1961 COMMER VAN
Only 15,000 Miles

1958 G.M.C.
½ Ton Bell Telephone Truck.

1956 FARGO
½ Ton Panel

NAME YOUR — PRICE —

NO REASONABLE OFFERS REFUSED

BEFORE YOU BUY
—TRY—
SCOTTY REID MOTORS
YOUR
MERCURY DEALER
DUNDAS ST. EAST
Near the Plaza
Phone WO 2-8671

BAD BOY'S

SPECIAL PURCHASE

FROM TORONTO MANUFACTURER
SAVINGS DIRECT FROM FACTORY

price RIOT

BUY HOOVER GUARANTEED APPLIANCES

1. Exclusive Stainless Steel Soleplate resists scratching to give smooth and effortless ironing for years to come.
2. Exclusive Soleplate Channels spread steam evenly over the entire surface of the soleplate.
3. 6-Setting Dial gives you perfect ironing temperature for every fabric.
4. Instantly switched from steam to dry.
5. Uses Ordinary Tap Water—no need for special distilled water.

HOOVER CONSTELLATION

46.88

SORRY! ONLY ONE TO A CUSTOMER

DELUXE TRIPLE ACTION HOOVER

LOW PRICE WITHHELD

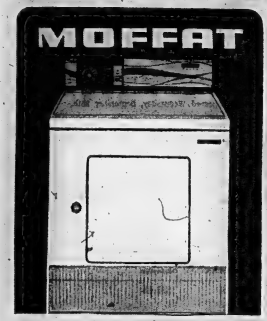

BAD BOY DRYERS

BY ● INGLIS ● BEATTY ● MOFFAT ● FRIGIDAIRE ● McCLARY-EASY

And other leading manufacturers.

PRICED FROM **148.**

FOR WEEKEND SAVINGS

PAY LESS IF YOU DELIVER

NAME YOUR TERMS NO PAY TIL 1964

HOOVER POLISHERS

BEST YOU CAN BUY **22.88**

- NO GIMMICKS
- NO SECONDS

JUST HONEST VALUE AT LOWER PRICES SEEING IS BELIEVING

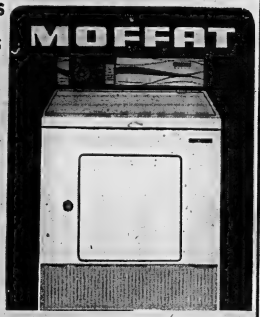

BRAND NEW BRAND NAMES

Fully Guaranteed

23" TV's

$157. with Trade In

521 DUNDAS ST. W.
WO 2-9121

Open Every Evening Till 9:30

BAD BOY DEFINITELY SELLS FOR LESS!

YOUR PRICE GUARANTEE

BAD BOY DEFIES COMPARISON! IF YOU CAN BUY IT FOR LESS - BAD BOY WILL REFUND YOU THE DIFFERENCE

PLUS 10%

* CANADA'S FASTEST GROWING CHAIN

22 Stores to Serve You in Ontario

Featuring THE BEST BRAND NAMES AT UNTOUCHABLE PRICES.

"There's No Price As Low As The Bad Boy's Price"

Sunday School Lesson

This Matter of Faith

By ROY L. SMITH

There is no more confusion about any subject in all the field of religion, than about this matter of faith. Quite unfortunately, our misunderstandings in this regard are the most expensive experiences of life.

There are those, for example, who assume that faith is a flight in the face of facts. It is a presumption that if we have wills strong enough to make sufficient demands, we can compel God to substitute our opinions for His own.

Therefore we refuse to take medicine, use normal precautions, or appropriate means already at hand which have demonstrated their effectiveness.

WHEN FAITH IS CONCEIT

Many years ago I had a very splendid friend who became ill. Being a strong believer in "divine healing" he announced that he did not intend to take any medicine, call any doctor, go to any hospital or use any other normal means of restoring his health.

In spite of all the persuasion any of us could offer he persisted, saying "God is my doctor." And within the space of days the microbes had multiplied to the point that death ensued. The members of the family said "We never saw such faith." And because he died they declared that God had let them down.

Over on the other side of town, a few days later, another friend was stricken by the same illness, completely without any knowledge of medical practises, he sent for the physician in whom he had faith.

"Doc is a good man. He knows. I'm going to do as he tells me." And with that faith he took the doctor's medicine, and obeyed orders.

The Uniform Sunday School lesson for September 29: "Heirs of the Promise," Genesis; Psalms 105:1 - 24; Galatians 3; Hebrews 11: 1 - 22.

Now the doctor himself was also a man of faith. He knew the story of the microbes. He understood the conditions under which they multiplied. And he knew the powers of a certain drug to deal with them.

The doctor and the patient, both men of faith, went to work on the situation with a common trust, and within a few days the crisis had passed and the healing process began.

Faith had won the victory — faith in drugs; knowledge, judgment, and co-operation. And that, too, was divine healing!

FAITH IS ACTION

A genuine religious attitude of faith expresses itself in action.

If I believe in the law of gravity, and I am sure that I have built my wall true and straight, I can trust it to stand up.

If I believe in the moral law, and if I have built my life true and straight, I can depend upon it to stand up.

The young woman who saw her husband off to the office that morning was quite right when she said, "Tell them the truth, Jim. Be honest and fair, and I know it will come out right." And the young husband was a man of faith, for he did tell the truth, and he did report honestly. And it did come out right.

FAITH IN LABORATORY

The student instructor was starting the freshman off in the chemistry laboratory. "Put these two chemicals into the test-tube, bring the mixture to a boil, and add this, and you'll have it," he said.

"How do you know?" the freshman asked, unconvinced.

"It's got to!" the instructor replied. "That's the way it rule works."

He knew that inside the chemicals there were certain elements. And he knew that when they fused they combined to produce a certain result. The addition of the third chemical introduced the needed catalyst and it had to work. If it did not, then there was nothing in the laboratory that could be trusted.

LAW TO BE TRUSTED

Dr. Karl Compton, the famous scientist, once said that the greatest discovery science had ever made was made that day that someone discovered that all of life is governed by law.

Once we know the law we can rely on the results. Faith consists of living according to the law.

Every time the doctor prescribes, he exercises faith. Every time the engineer raises a bridge, he exercises faith. Every time the electrician throws a switch or pushes a button he exercises faith.

Trusting the moral law is like that. If we know the law, and meet the conditions, we can live out into the law with complete confidence.

In that way we live by faith.

Combat

(Continued From Page 1)

marc anti-aircraft missile or any other aspect of the defence installation here. Such questions could be dealt with at a Friday press conference.

VOODOO FIRST RATE

Air Vice-Marshal Max Hendrick, chief of RCAF Air Defence Command, said the Voodoo will remain a first-rate aircraft until replaced by another interceptor.

He conceded, however, that the U.S. defence department has not yet acceded to NORAD's request for a new long-range interceptor.

The SAGE unit enables RCAF to replace the Second World War manual system of controlling interceptors. Now an electronic computer gathers detection and tracking information from the radars and plots courses for interceptors, manned and unmanned. Even instructions to fire the Bomarc or the air-to-air Falcon missile in the Voodoo can be transmitted automatically.

The North Bay SAGE is housed in a hillside out of which a two-mile tunnel and five 36-foot - high caverns have been dug. It will be the best protected air defence post in North America until the NORAD underground headquarters at Colorado Springs, Colo., is completed in 1965.

'Ya Got That?'

(Continued From Page 1)

a 15-year prison sentence.

That started the chain that post Valachi before the Senate committee five days after his 60th birthday.

GETS ANOTHER 20

Valachi was in a federal prison at Atlanta, Ga., when narcotics agents smashed an international dope ring. Twenty-four persons, Valachi among them, were indicted. Valachi got another 20 years.

Then he heard talk that syndicate overlords suspected he had turned informer, and had marked him for murder. In June, 1962, he killed another prisoner with a pipe, fearing the man was his intended assassin.

Sentenced to life, he told the government he was ready to talk.

And he's been talking in closely guarded hideouts ever since. For a while, he was held at Ft. Monmouth, N.J. His current home: the District of Columbia jail.

At the jail, Valachi got a television preview of the Senate inquiry. He watched as testimony from Attorney-General Kennedy launched the subcommittee inquiry Tuesday.

Valachi himself was the star witness Thursday in a closed-door committee session.

A squat man in a rumpled grey flannel suit, Valachi looked tense as he entered the hearing room. But when he came out 3½ hours later, he was smiling and relaxed.

A composite picture of the New York-born Valachi, son of Italian immigrants, paints him as a cautious man of average intelligence.

HAS GOOD MEMORY

"He has a pretty good memory," says subcommittee Chairman John L. McClellan (Dem., Ark). "He's led a life of crime. He talks . . . the mobsters' language. I think you sense in his testimony perhaps some reticence."

Valachi—alias Joe Cago, alias Joe Cargo, alias Anthony Sorge —speaks in a husky voice tinged occasionally by the accents of his Italian forebears. But the main flavor of his talk is that of the New York streets.

"Do ya follow me?" he asked senators during the closed door session "Ya got that?"

Valachi, says one government agent, "was mostly a corporal, sometimes a sergeant, never a lieutenant" in the hierarchy of the syndicate.

"But Valachi knew what was going on, who was doing what. . . . He was an observant and curious man," the agent added. "One reason he remained in the lower echelons was his native caution. The mortality rate is high up there."

Somewhere in Valachi's past are a wife named Mildred and a son, Donald.

Ann Landers

Young Boy Anxious About Homework Problem

ANN LANDERS

DEAR ANN LANDERS — I'm a boy 13 years old and I read your column every day. I have learned a lot from it.

The letter about the boy who got lonesome at camp and called up his mother to come and get him was interesting. It sounded like something that could happen to me. It probably won't happen to me because I'm scared to go to camp and my mother says I don't have to go if I don't want to.

Two years ago I was invited to spend a night at my friend's house and I never had a worse experience in my whole life. I got so homesick it was terrible. There were two other boys there and they seemed to have a swell time. I felt embarrassed so I hid my loneliness but I didn't sleep a wink.

I realize I have to get over these feelings sometime. It can't go on like this forever. Can you help me with my problem? — KENNY.

* * *

DEAR KENNY — Your battle is half won because (1) you recognize that you Do have a problem and (2) you have a genuine desire to do something about it.

The best way to conquer fear is by doing the thing you are afraid to do — over and over — until you have it licked. Ask your mom if she will let you sleep at a friend's house next Friday night. Make up your mind you're going to have a good time. And good luck.

* * *

DEAR ANN LANDERS — With all the serious problems that cross your desk I feel guilty about taking your time, but this annoyance has made me so angry that sometimes I find myself breaking out in a rash over it.

I have a dear friend who has a habit of interrupting people when she wishes to speak. She has done this to me time without number. Of course it's bad manners but it's even more than that. It's gross inconsideration and total disregard for the opinions and feelings of others.

There were times when I thought surely this woman must be hard of hearing and unaware that someone else was speaking. I know better now. Please tell me how to deal with this. — HIVEY HILDA.

* * *

DEAR HIVEY — People who impose this objectionable habit on others often do not realize the effects it has.

A sure cure is this: When the clod cuts in on you, simply say, "Please don't interrupt. I would like to finish what I'm saying. You will probably be ignored and the clod will continue to talk — but don't relinquish the floor. Repeat the words — emphatically — until she stops talking. If you stick to this routine, you will break her of the habit.

* * *

DEAR ANN LANDERS — My husband and I are having a disagreement. It's too late to do anything about the recent occurrence but I would appreciate it if you would settle this for next time.

A business associate of my husband lost his mother last week. The woman was in her 80's but had been in good health and was quite active until the week she died. We did not know the woman well, but I felt we should attend the funeral because of my husband's association with her son. My husband refused to go to the funeral because, according to him, "We were not invited."

I tried to explain that people do not issue invitations to funerals. My husband stubbornly insisted that since he was not called and notified of the woman's death, his presence was not wanted. What about this? — STAYED HOME.

* * *

DEAR STAYED — You are right. No invitations are issued for a funeral except in special instances when the funeral is a private one. Private funerals are announced as such in the newspaper.

* * *

To learn the book-traps of teenage drinking, write for Ann Landers' booklet "Teenage Drinking," enclosing with your request 20 cents in coin and a long, self-addressed envelope.

National

(Continued From Page 1)

$6,400,000,000.

The over all balance-of-payments deficit on current transactions with other countries fell to an annual rate of $420,000,000 —about half of the total 1962 deficit.

Another expansionary influence in the second quarter came from capital investment, with outlays on fixed capital rising 2.8 per cent from the first quarter to an annual rate of $7,252,000,000. Main increases were in residential and non-residential construction.

SPENDING UP

Consumer spending rose 0.7 per cent to an annual rate of $35,856,000,000, with the main gain in purchases of durable goods—notably new and used cars. Spending on non-durable goods declined by half of one per cent.

Government spending registered a 1.3-per-cent rise. The only dampening factor during the second quarter was a small reduction in business inventories.

Labor income rose to an annual rate of $21,516,000,000—up nearly 1.5 per cent, compared with the first-quarter gain of 2.5 per cent.

But total personal income registered a big advance of 2.8 per cent to an annual rate of $32,784,000,000, largely as a result of large payments to farmers by the Canadian wheat board. Net income of farmers jumped to a rate of $1,816,000,000 from $1,292,000,000.

Corporation profits, before taxes and before payment of dividends to foreign investors, rose three per cent to a rate of $4,120,000,000.

The economic expansion in the second quarter brought a rise of more than one per cent in total employment. The unemployment rate, adjusted to offset seasonal factors, was 5.5 per cent of the labor force—the same as in the first quarter but below the 5.9-per-cent rate in the first half of last year.

AGAINST FREEDOM

WASHINGTON (AP) — The Senate - House of Representatives Republican leadership called on the Administration Thursday to use its influence to halt British plans to give British Guiana its full independence this year. "Another Communist take-over of a Latin American country is imminent," the top Republican command on Capitol Hill said in a joint statement. Diplomacy by the United States can prevent it."

Difficult

(Continued From Page 1)

Kinz's executive assistant, said Wednesday a Negro woman's organization with 3,000,000 members was backing the Chrtstmas buying boycott. It would include gifts for adults, toys for children and even Christmas trees, he said.

Meanwhile, Birmingham detective Lieut. Maurice House disclosed that evidence found at the scene of two explosions Wednesday "gives us something to work on." He did not provide details.

BILL CARTER
Service Sales Manager

HERB BIRCH
Service Manager

Two members of the staff of Trudeau Motors Limited whose pictures were incorrectly placed in the full page advertisement which appeared Wednesday, September 25th.

Trudeau Motors Ltd.
31-45 STATION ST. BELLEVILLE

CITY OF BELLEVILLE — LOCAL IMPROVEMENT NOTICE

TAKE NOTICE THAT:

1. The Council of the Corporation of the City of Belleville intends to construct as a local improvement the following private drain connections. AND intends to specially assess the cost upon the particular lot for or in connection with which it is constructed as follows:

STREET	FROM	TO	Estimated Cost	Corpor'n. Share	Owner's Share	Estimated Cost Per Service Connection	Estimated Annual Payment Per Service Connection
Tracey St. (Both sides)	Sidney St. Sidney St.	Lemoine St.	$6,510.00	Nil	$6,510.00	$325.50	$32.43

2. The special assessment is to be paid in fifteen (15) equal annual instalments.

3. Application will be made by the Corporation to the Ontario Municipal Board for its approval of the undertaking of the said work, and any owner may within twenty-one (21) days after the first publication of this Notice file with the Clerk of the Municipality his objection to the said work being undertaken.

4. The said Board may approve the said work being undertaken, but before doing so may appoint a time and place when any objection to the said work will be considered.

First Publication *Sept. 27th, 1963
Second Publication *October 4th, 1963.

Adam S. Stalker
CITY CLERK
City of Belleville

YOUR 1964 RAMBLER IS COMING OCT. 3rd
AT
CARL JONES MOTORS LIMITED
30 COLLEGE ST. W.
YOUR RAMBLER DEALER FOR BELLEVILLE AND DISTRICT

Second Section

The Ontario Intelligencer

Pages 11 to 20

BELLEVILLE, ONTARIO FRIDAY, SEPTEMBER 27, 1963

Unless Disposal Is Orderly In U.S., Canadian Metals Industry Could Be Scuttled

By DON HANRIGHT

OTTAWA (CP) — The occasional jitters are evident here as the United States slowly moves closer to the target defined by President Kennedy in January, 1962—disposal of part of the mammoth U.S. stockpile of strategic materials.

Unless the disposal is orderly, the Canadian base metals industry would be scuttled. Dumping the excess commodities not only would disrupt the market in the U.S., but wreck the price structure and marketing arrangements the world over.

Canada's stake is a huge one. Last year it exported $217,600,000 worth of nickel to the U.S. and overseas, plus $295,000,000 in aluminum, $211,000,000 in copper, $25,300,000 in lead and $61,-30,000 worth of zinc. Total—$98,000,000.

These are the mineral commodities—along with some others—that make up about two-thirds of the American stockpile.

That stockpile, scattered at 170 locations across the United States, began to soar during and after the Korean War when there was a market value of about $8,700,600,000.

Of this, some $4,400,000,000 has been estimated by U.S. authorities to be in excess of "presently established maximum objectives." These objectives soon will be changed.

Canadian observers have taken some comfort from the following presidential reassurance:

"I am very much aware of the intricate and inter-related problems involved in this area, including the difficulties experienced by certain domestic mineral industries, the impact of the world markets and the heavy reliance of certain countries on producing one or more of these minerals. And I can say that we will take no action which will disrupt commodity prices."

Canada has continued to send Washington repeated "reminders" of the Canadian position, sources say. And the situation was reviewed in general terms at the Washington talks last week by the joint Canada-U.S. ministerial committee.

Newer objectives have just been set for conventional-war supplies of aluminum, nickel, copper, lead, zinc, chromite and mercury.

Net result was a drop in the objectives for aluminum, nickel and copper—the big three on the Canadian export scene—and no further reductions in lead, zinc or pulling lead and zinc.

However, these objectives still have to be meshed with the quantities the U.S. feels it would need not only for a nuclear war but for post-nuclear reconstruction.

Fall of Bosch Regime Leaves Country in Shambles

By CARMAN CUMMING
Canadian Press Staff Writer

The fall of the Bosch government in the Dominican Republic shatters high hopes that democracy could be established quickly in the chamber left by the Trujillo dictatorship.

When he was elected last December, Juan D. Bosch, 54, a writer just back from 24 years in exile, was hailed by liberal movements throughout the hemisphere as the man who could achieve that goal.

He took over a country that had been run virtually as the private property of the family of dictator Rafael Trujillo, assassinated in 1961.

He had campaigned among a people that had not freely elected a president in 38 years, and won their support by promising to break up the big estates of the Trujillo era.

VICTORY IMPRESSIVE

His Dominican revolutionary party won 628,000 of the 1,050,-000 votes cast—twice as many as its nearest rival.

But in less than a year he was a prisoner in his own palace, overthrown by his military chiefs on charges of dividing his country towards communism and economic collapse.

The reasons given for his downfall are numerous: He was charged with letting Communist and pro-Castro elements get out of control; with fomenting war against neighboring Haiti; with threatening his business community by his planned economic and social reforms.

His supporters claim that an intellectual idealist, undercut by reactionary business and military interests.

His detractors said he was stubborn, dogmatic, egotistical and a dreamer.

On one occasion before his election he was called a Marxist—by a Jesuit priest. Bosch met that charges head-on, challenging the priest to a television debate and persuading him to withdraw his accusation.

Despite his clear leftist views, Bosch was well liked by Washington. America officials hoped he could do for the Dominican what it has close friends Romulo Betancourt and Luis Munoz Marin had done for Venezuela and Puerto Rico, respectively.

The U.S. offered major aid in hopes of building a democratic showcase that would contrast with Cuba and Haiti.

Bosch's overthrow, though not unexpected, dismayed Washington, which cut aid and diplomatic ties immediately after the coup Wednesday.

In previous instances the U.S. practice has been to restore contact with the new government in good faith and particularly if it plans new elections.

In the present case some observers think the U.S. will continue a break in relations longer than usual to show clearly its hostility to military takeovers.

"Just a Second"

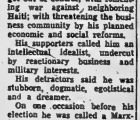

"May I get out and listen to Dad change the tire?"

Body in Water For 30 Years Is Recovered

LAKE PLACID, N.Y. (AP)—A body found remarkably preserved in the deep, cold waters of Lake Placid was identified Thursday through detective work of medical men and police as that of a women's colleague who disappeared 30 years ago.

State police said the principal clue that led to the positive identification of Mrs. Mabel Smith Douglass was a broken upper right arm she suffered while a patient at a sanitarium a few months before she vanished while boating.

Her death was recorded officially as accidental, since proof was lacking for any other verdict.

Mrs. Douglass, who was 36years-old when she disappeared, was a founder and dean of New Jersey College for women in New Brunswick. The college was renamed Douglass College in her honor in 1955.

She was last seen alive rowing across Lake Placid alone Sept. 21, 1933, during a vacation in this Adirondack resort.

Her body was discovered by skin divers Sept. 15 on a ledge in water about 95 feet deep.

They told state police a rope was around her neck and attached to an anchor, which they estimated would weigh about 50 pounds. The rope and weight kept the body from coming to the surface.

Lieut. Warren Surdam of the state police said the investigation into the disappearance of Mrs. Douglass 30 years ago showed she had been ill in health and extremely nervous.

He said no evidence of murder had been found. Since the rope around Mrs. Douglass' neck could not be examined to determine whether it was knotted or whether Mrs. Douglass had become entangled accidentally, Coroner Onslow Gordon of Essex County had issued a verdict of accidental death.

Dr. James Utterback, a Saranac Lake pathologist, said the body had been preserved by the gradual substitution of mineral salts and other chemical substances for body tissue, "in effect, forming a cast of the person that existed before."

The process of preservation had left the body "more or less mummified," investigator said. But he added that the flesh on the head "disintegrated like a puff of smoke" when the skindivers raised the body to the surface.

KNAPSACK SNACK — Live duck sticks its head out of knapsack on back of government soldier in South Viet Nam during an anti-Viet Cong operation in the Mekong Delta area. Duck was taken along by the soldier for food and not as a pet. It was the safest way of carrying food in the hot, humid area.
(AP Wirephoto)

STAY-AT-HOME ARTIST — Except for a period in France 10 years ago, painter Jack Humphrey has remained near his native Saint John, N.B., mainly because he started in the depression years when there was little money about for travel. But this hasn't prevented him from building an impressive reputation among dealers and other artists in the main art centres of the country.
(CP Photo)

Noted Canadian Painter Spends Life Far Removed From Current of Art World

By JOHN MOSHER

SAINT JOHN, N.B. (CP) — Painter Jack Humphrey admits to mixed feelings about spending his life far removed from the main currents of the art world.

His main concession to the migratory habits of the Canadian artist was a period in France 10 years ago. Otherwise the distinguished painter has remained pretty well in his native Saint John.

There is something to be said for the comparative peace and natural beauties of a backwater," he says.

"This hilly seaport city and surrounding area have unique charms besides the summer temperatures. P painting landscapes, there is easy accessibility to rivers and lakes and to the seashore.

"However, it might have been better if I had been able to move to a more stimulating environment, which would have eliminated the expense and insurance of sending work to art centres and the remoteness from critics, dealers and others."

There is reason, nevertheless, to believe that being removed from the critics in Montreal, Toronto, New York and Paris has not been a serious handicap.

WIDELY RECOGNIZED

For, as early as 1938, Graham McInnes, writing in Saturday Night, called Humphrey "one of the finest painters at work in the Dominion today."

And when McInnes's book, Canadian Art, appeared in 1950, it had this to say:

"Jack Humphrey, working in solitary grandeur in New Brunswick, has distilled a personal and highly private mood."

Montreal critic Robert Ayre has described Humphrey as a "major Canadian painter," and another Montreal critic, Dorothy Pfeiffer, has written:

"If he can be described as a semi-abstract expressionist, the fact still is apparent that few can equal him as a superb draftsman and water colorist, a subtle and truthful interpreter of nature, and a sensitive and perceptive portrait painter. . . (His) work will be recognized long after the exaggerated adulation now accorded some other Canadian painters has petered out completely."

Humphrey, who has been represented in many important exhibitions in Canada and abroad, recalls that the Depression of the 1930s kept him and many other artists in their home regions. Later it was a matter of having become "more or less involved and rooted."

But he has sought to avoid embassies in Washington, Moscow, The Hague, Oslo, Caracas and elsewhere. His paintings also are represented in other public collections as well as some notable private ones.

Among an imposing list of international exhibitions in which he has participated by invitation was the Summer Festival last year at the Bordeaux Palace of Fine Arts in France.

It featured four centuries of Canadian art, examples of which were chosen by the French curator. The 30th century phase was confined to 23 Canadians, and Humphrey painting loaned by the National Gallery was the sole representative from the Atlantic provinces.

Four Members OPP Precision Team Injured

BARRIE (CP) — Four provincial police constables were injured Sunday as an accident marred the first public appearances of the OPP motorcycle precision team.

The 18-member team was completing its last formation during a show at the Barrie Agricultural Society fall fair when four motorcycles went out of control.

Const. D. H. Pursley of Oakville was the most seriously injured. A 900-pound motorcycle fell on top of him and he suffered leg injuries. Const. H. H. Winters of Barrie suffered a serious injury to his left knee.

Provincial Police Commissioner Eric H. Silk said the ride will continue as scheduled today and Saturday.

The team was formed after Labor Day from some of the provincial constables who took the Canadian Education Association.

Paul Gerin—Lajoie, Quebec education minister, said the annual dinner, a few hours after the ministers' meeting, that provincial spending for education will soon reach the saturation point.

FUTURE CLOUDY

"... As far as we fall short of a major adjustment in federal - provincial fiscal agreements, the financial future of Canada is not so bright."

The only logical solution "lies in a vast reappraisal and readjustment of our fiscal structures in a view to providing the provinces with sources of revenue that will yield much greater sums than they dispose of at the present time."

The ministers said they wanted to go on record as favoring "a more adequate system of financing" for educational projects underlined during the federal government.

This was done as some either through tax-sharing agreements, or through direct grants and some through a down general nature than those provided through the present agreements."

Labor Minister Meets Jodoin For Report

OTTAWA (CP)—Labor Minister MacEachen and President Claude Jodoin of the Canadian Labor Congress conferred for an hour Thursday following Mr Jodoin's brief trip to Washington over the Great Lakes labor war.

No announcements followed the meeting in dismissing the latest developments. It was believed Mr. Jodoin brought back conditions of the AFL-CIO — the Canadian counterpart to the United States counterpart to the CLC—for a voluntary trusteeship of maritime unions.

But he declined to comment on the prospects of progress before Parliament, moves to impose a federal "trusteeship on five waterfront unions.

It was also known that he did not see George Meany, his opposite number as AFL-CIO president.

There was no indication whether he saw Paul Hall, president of the Seafarers' International Union of America, which is affiliated with the conventional SIU here and backs it fully.

Malaysia Chief Says Sukarno Plans for War

SINGAPORE (Reuters)—Malaysian Prime Minister Tunku Abdul Rahman today charged Indonesian President Sukarno with preparing for war.

He was commenting on arrival at Singapore airport on reports Indonesia is stepping up military preparedness in Indonesian Borneo, which borders Sarawak and North Borneo.

The two latter states are members, along with Malaya and Singapore, of the new Malaysia federation. Indonesia has bitterly condemned the federation as an outpost of "neo-colonialism."

Rahman said he is prepared to have a peace meeting with the leaders of Indonesia and the Philippines, both of which opposed Malaysia, provided he could be satisfied they would abide by any agreement reached.

Education Ministers Agree They Need More Money or Taxes From Federal Govt.

By JOHN TORSTON

QUEBEC (CP) — Canada's education ministers unanimously agreed Thursday they need more money or tax resources from the federal government.

The seven ministers and three deputy ministers representing 10 provinces issued a statement following a private meeting suggesting the question of more money for education be taken up at the November federal-provincial fiscal conference.

One of two resolutions adopted during the ministers' meeting, an annual event, said in part that although education is under provincial jurisdiction, federal government grants have "the effect of imposing, in greater or lesser degree, federal policy upon education in the provinces."

The ministers met in conjunction with the annual convention of the Canadian Education Association.

Paul Gerin—Lajoie, Quebec education minister, said the annual dinner, a few hours after the ministers' meeting, that provincial spending for education will soon reach the saturation point.

FUTURE CLOUDY

"... As far as we fall short of a major adjustment in federal - provincial fiscal agreements, the financial future of Canada is not so bright."

The only logical solution "lies in a vast reappraisal and readjustment of our fiscal structures in a view to providing the provinces with sources of revenue that will yield much greater sums than they dispose of at the present time."

The ministers said they wanted to go on record as favoring "a more adequate system of financing" for educational projects underlined during the federal government.

This was done as some either through tax-sharing agreements, or through direct grants and some through a down general nature than those provided through the present agreements."

Direct Loans May Provide 10,000 Homes

OTTAWA (CP)—The government's new program of making direct mortgage loans to homebuilders is expected to provide for as many as 10,000 additional homes by the year-end, Revenue Minister Garland said Thursday.

But in a statement he emphasized that the direct loans won't be made in areas where the demand for new homes is low.

"Local market conditions will be the main criterion in determining loan approvals," Mr. Garland said.

The program of direct builders' loans by Central Mortgage and Housing Corporation was announced Tuesday after the supply of private funds for National Housing Act mortgages virtually dried up.

The minister said: "What we are really trying to do is to ensure a steady supply of mortgage funds so builders may carry on a basic winter operation."

"In addition, however, we are also hoping to bring forward for winter construction some of the homes that would have been built next spring and summer."

The three-month program of direct loans—applications will be received up to Dec. 31—was intended only to supplement the flow of mortgage funds from private lenders "during a period when their mortgage money is normally at a low ebb and they are engaged in calculating their allocations for the ensuing year."

Famous Trotter Now 31

'Greyhound' Lives Like King

ST. CHARLES, Ill. (AP)—In this day of fenced and idolized champions, the most majestic one of all is a horse.

At the age of 31—about 100 in a human being's span—the great gelding trotter, Greyhound, is living out his years like a retired king.

He has an air-conditioned, panelled "apartment" on the R. C. (Doc) Flanery Farm. He frisks in a small, Japanese maple orchard nearby. Meticulously attending him since he retired in 1941 is Prevalel, Vernor (Dooley) Putnam.

Dooley's wife Leone, says:

"We probably are the only couple in the world who live at their race at a time while a horse lives up from."

They love it. So does Greyhound, now gone white, who was assured of this royal treatment through directive in the will of his late owner, Col. E. J. Baker, St. Charles philanthropist. He bought the champion for $300 as a yearling.

Greyhound carried Baker's colors to 18 world records. The most impressive mark still standing is 1:59¾ trotted in a time trial on the Lexington, Ky., mile track in 1938. It is the equivalent of a athlete running a three-minute mile.

Parliamentary Notebook

By JAMES NELSON

OTTAWA (CP)—The parliamentary session resuming on Monday will be a testing time for the Progressive Conservative opposition as it tries to probe Prime Minister Pearson's minority Liberal government.

The opposition must initiate a division of opinion on the tactics the Conservatives should employ to "get at" the government if it is not open in a vote on a snap non-confidence motion.

Some leading Conservatives believe the opposition should make Mr. Pearson the principal target of attack, in much the same way that the Liberals made Conservative leader Diefenbaker the target when he was prime minister.

Others, however, believe the Conservatives should concentrate on members of the Pearson cabinet rather than on the prime minister.

In the latter group's view, several of the ministers—notably Finance Minister Gordon, Health Minister Judy LaMarsh, and Agriculture Minister Hays—have a performance record which will be more easily and effectively attacked than Mr. Pearson's personal record.

The Conservatives are expected to hold a caucus meeting Monday to sift through the opinions the MPs bring back to Ottawa from their constituents across the country, and possibly to discuss the line of attack in the coming weeks.

Four weeks hence, the Progressive Conservative party's national executive will meet here to plan an annual meeting for early 1964. Mr. Diefenbaker has said he will put his continued leadership of the party to a confidence test at the annual meeting.

From his point of view, therefore, much depends on the performance of the party in the first few weeks of the newly-resumed session.

Mr. Diefenbaker, meanwhile, intends to resume the active part he took in party functions across the country before the spring election. He is scheduled to address the Alberta Progressive Conservative in Red Deer Nov. 12, and in other speaking engagements in the planning stage.

TRIAL SET

LOS ANGELES (AP)—Former actress Barbara Payton pleaded not guilty Thursday to misdemeanor charges of prostitution and will stand trial Oct. 17. The 35-year-old blonde, onetime wife of actor Franchot Tone, surrendered on a bench warrant issued after she failed to appear in court to answer the charges.

Ontario Intelligencer
SPORTS

Sport Slices...

RARE, MEDIUM, WELL-DONE

By GEO. H. CARVER, *Sports Editor*

Celebration, elimination and exultation mark the end of the trail for sports organizations of the city and district this weekend.

The Belleville Keamers who romped to what looked like an easy three-game lead in the Eastern Ontario Senior Baseball championship, dropped the next three tilts and now find themselves with their backs to the wall and elimination staring them in the face.

Fate and circumstance have been unkind to the Kenmore, who started on a financial shoestring, were let down to the tag and have been operating next to bankruptcy since.

Youth of the club, an outstanding factor in any team, has had an adverse effect on its chances in why its second Ontario senior championship. Key members of the club have had to answer the call of education and employment and this has robbed the team of much of its effectiveness, particularly when the playoff and playdown chips were down.

Coach Sid Forster has gone all out to present as strong a lineup as possible for the important championship games and has not spared time nor effort to have and secure as many of the better players as possible.

They face the big test in the seventh test here Saturday when they host the Rockcliffe club at the Fair Grounds. Forster will have the strongest team available and hopes to get them "up" for the big one.

* * *

Another baseball championship looms on the baseball horizon. The surging Jones Boys, with the Hamilton scalps on their belts, and a win over Chatham in the books, trek in the Toronto Oriole city on Sunday for the second tilt—and they could very well take this one and the OBA juvenile major "A" Ontario title.

A softball title looms over the horizon for the Woods-Horlock juveniles, but they have a stiff barrier in front of them. They are supposed to meet the powerful Galt Sixes here in the second tilt of their OASA playoffs "A" semi-finals. They were beaten 10-1 in Galt in the opener.

It seems that both juvenile baseball and softball teams rely on the same bevy of players but coincidence of playdown dates may cause trouble in the rosters.

It seems the "crems of the crop" leave on Saturday for Chatham for a Senior game—and where does that leave the softball squad? Players could be rushed to Chatham on Sunday morning in time for the afternoon game, but it is doubtful if this will happen. Woods-Horlock may be faced with the possibility of forfeit. (Later: It was forfeited.)

* * *

On the waterfront the Quinte Hydroplane Racing Club winds up a successful experimental season with its final race meet off Victoria Park on Sunday afternoon. Doug Storey, the power behind the boat racers, says the putt-putts will start the program at two o'clock. The club will lay plans for a bigger and better season next year with craft from district clubs taking part in meets.

* * *

The Bay of Quinte Country Club rings down the official curtain on one of its best seasons on record Saturday with the men's closing field day followed by the annual dinner and presentation night.

President George O'Brien and women's division president Ena Corke can take well-deserved pats on the back for jobs excellently done. Club pro George Balma kept the greens and fairways in topflight shape. The Thursday ladies' tournaments proved a fine success. Committeet chairmen in both divisions co-operated to the fullest extent. Membership took an upsurge and the golfing youngsters had their days. It was an outstanding season all round.

* * *

The Bay of Quinte Yacht Squadron and the Quinte Power Squadrons also enjoyed good season.s The yachtsmen climaxe the year with the club's outstanding social event, the Commodore's Ball, on Saturday night. Commodore Fred Yealland and Mrs. Yealland will receive their guests at a pre-ball cocktail party in the club lounge at nine o'clock.

Yankees Rely On Home Run ★ ★ ★ ★ ★

Everything Indicates Mound Series

By JOE REICHLER

NEW YORK (AP)—The home run, a lethal weapon that has carried them to 30 World Series triumphs in 60 years, is likely to bring New York Yankees another world championship, their seventh in eight October meetings with Los Angeles Dodgers.

As in four of their previous seven meetings, the 1963 series should go the limit of seven games. Except for the long ball, a department in which the Yankees clearly excel, there is little to choose between the teams.

The Dodgers, because of the possibility of the appearance of Sandy Koufax in three games, have a slight edge in pitching. The Yankees have a stouter defense, but the Dodgers offset much of this advantage by their superior speed. The Yankees also will have whatever advantage accrues from series experience.

Everything points to a pitchers' series with runs scarce. This should suit the Yankees fine. One single blow has been known to end many a series pitching duel and the Yankees' starting lineup, with the exception of Bobby Richardson and Tony Kubek, harbors home run power. The Dodgers, forced to claw and scratch for runs during the regular season, have only two legitimate long ball hitters in Tommy Davis and Frank Howard.

BATTLE FOR THE YANKS

Opening at Yankee Stadium, which would be the site of four in a seven-game series, is another plus factor for the Yankees. Ralph Houk's team has a remarkable record at home, winning 58 of 79 so far. In contrast, the Yankees won 46 while losing 32 on the road.

The Dodgers surprisingly have played almost as well on the road as they have at home. Through Thursday's games, they show a 43-32 home record compared with 40-33 away.

The planned pitching alignment by the rival managers also figures to give the Yankees a slight, however slight. Barring 11th hour changes, Houk will open with Whitey Ford. Koufax still opposes him, as he shapes up as a brilliant duel of lefthanders.

Ford, the 35-year-old wonder, holds a flock of World Series pitching records including 10 victories in 15 decisions. Koufax' only previous World Series decision was a 1-0 loss to Chicago White Sox in 1959.

SOUTHPAWS AGAINST AGAIN

Another left - handed matchup is expected for the second game, also at Yankee Stadium. This one will pit Al Downing, the Yankees' 23-year-old sensation, against veteran Johnny Podres. It will be the first series participation by Downing who has won 13 of 17 decisions since his recall in June. Podres, 14-11, owns a 3-1 series record, including an unforgettable 2-0 triumph over the Yankees that brought the Dodgers their first world title in 1955.

Based on past performances the lefthanded duels figures to favor the Yankees. Ford owns the Dodgers as a bete noire. The converted was missed, so the score at halftime was 6-0 for Quinte.

After a few minutes of play in the third quarter John Beach scored for Quinte on a six-yard run. Mike Matthews kicked the convert.

In the fourth quarter Mike Chatland, one of Quinte's fullbacks, scored on a run on which he received superb blocking from the line. Bill Leslie of Quinte then went over for the first of his two touchdowns. Minutes later he smashed through for another touchdown. All three of the last touchdowns were converted.

The main factors, in the Quinte victory were the running of Mike Chatland and the rest of the backfield, the blocking they received and most important the Quinte defence, which never let Napanee close enough to the scoring area of the game.

In the junior contest the Napanee juniors overpowered the Quinte team for a 18-13 victory.

The Napanee fullback, Don Forbes, got two touchdowns and Don Fox, Napanee quarterback got the other.

Grant Vandervoort and Jim Farris got majors for the losers and Harry Knot kicked a convert.

For Napanee, Don Forbes

Win 34-0 Football Opener

Quinte Blanks Napanee

By ROBERT SUHEFIELLA

The Quinte Saints won an easy 34-0 victory over the Napanee seniors in the first game of the Bay of Quinte O.R.F.U. schedule yesterday afternoon.

Quinte started out with a bang, with quarterback Richard Ives, completing a pass to Mike Chatland for a 60-yard gain. The Napanee defence held and forced Quinte to kick. This was the pattern of the first quarter.

Quinte opened the scoring with five minutes left in the half when Wilmer Matthews completed a 105-yard drive by going over for a touchdown. The convert was missed, so the

Quinte scored the second touchdown of the game, also at Yankee Stadium. This one will pit Al Downing, the Yankees' 23-year-old sensation, against veteran Johnny Podres. It will be the first series participation by Downing who has won 13 of 17 decisions since his recall in June. Podres, 14-11, owns a 3-1 series record, including an unforgettable 2-0 triumph over the Yankees that brought the Dodgers their first world title in 1955.

Based on past performances the lefthanded duels figures to favor the Yankees. Ford owns the Dodgers as a bete noire. The converted was missed, so the score at halftime was 6-0 for Quinte.

After a few minutes of play in the third quarter John Beach scored for Quinte on a six-yard run. Mike Matthews kicked the convert.

In the fourth quarter Mike Chatland, one of Quinte's fullbacks, scored on a run on which he received superb blocking from the line. Bill Leslie of Quinte then went over for the first of his two touchdowns. Minutes later he smashed through for another touchdown. All three of the last touchdowns were converted.

The main factors, in the Quinte victory were the running of Mike Chatland and the rest of the backfield, the blocking they received and most important the Quinte defence, which never let Napanee close enough to the scoring area of the game.

In the junior contest the Napanee juniors overpowered the Quinte team for a 18-13 victory.

The Napanee fullback, Don Forbes, got two touchdowns and Don Fox, Napanee quarterback got the other.

Grant Vandervoort and Jim Farris got majors for the losers and Harry Knot kicked a convert.

For Napanee, Don Forbes

'No Co-operation From Manager, Players'

Sponsor Angry Over Forfeit

Elmer Woods, sponsor of the Woods-Horlock Juvenile "A" softball team here, angrily announced yesterday afternoon that his team has been forced to forfeit their playdown series to Galt.

"It did everything possible to get a team out for Saturday and Galt offered to play the game anywhere and any time that day but we were finally forced to forfeit," said the dejected sponsor.

"I could get no co-operation from them and the players themselves are apparently more interested in going to Chatham early Saturday and having a good time than they are in playing softball first," he added.

Suits is coach of the Belleville Jones Motors baseball team which plays the Juvenile finals game in Chatham Sunday afternoon. There are five players who are on both the Belleville Juvenile clubs.

Woods said he even offered to play the game in Galt Saturday so the players would still go to Chatham that day. He said he could not reach an agreement with Galt on this arrangement either.

Woods-Horlock lost the first game of the series in Galt last Saturday afternoon, while Jones Motors were winning their series here with Hamilton at the same time.

The softball team had only nine players in Galt.

Woods felt that there was no reason why both clubs could not play their games as scheduled (here Saturday at one and in Chatham Sunday at two) with full lineups.

"However," he added, "the players would not speak out and if that is the way they want to treat me, I guess I am the winner in the long run."

Woods has sponsored the softball team, with chiefly the same players, for the past two years.

Sports Calendar

SOFTBALL

Tonight — Interdepartmental Finals: Public Works vs Fire Department, CNRA Park, 5.45 p.m.

Tuesday — Oct 1st, Open meeting of Belleville and District League, Club Canara, 7.00 p.m.

BASEBALL

Tonight — Kenmore Practice, at the Fairgrounds, 7.30 p.m. (All players).

Saturday — OBA Senior Semi-Finals: (7th game) Brockville Beavers vs Belleville Kenmore, Fairgrounds, 2.00 p.m.

Sunday — OBA Juvenile "A" Finals: Belleville Jones Motors at Chatham K. of C., 2.00 p.m.

HARNESS SHOOTING

Every Wednesday at Quinte Marksmen Range (3 miles East Centre Church), 7.00 p.m.

TRAP SHOOTING

Regular shoots at Quinte Trap and Gun Club, every Wednesday at 6.00 p.m. and every Sunday at 10.00 a.m.

BOAT RACING

Sunday — Quinte Hydroplane Racing Club's final meet of season, off Victoria Park, 2.00 p.m.

LAWN BOWLING

Saturday — Kingston - Snowbird Tournament - Trebles.

Koufax Writes Book

'The Year The Yanks Struck Out'

By MIKE RATHEY

Associated Press Sports Writer

Sandy Koufax is working on a book. If it meets the success, it'll gross about $13,000 and probably be titled "The Year the Yankees Struck Out in the Series."

The ace left-hander of the National League champion Los Angeles Dodgers, scheduled to pitch the World Series opener next Wednesday, said Thursday he has started taking notes on the American League champion New York Yankees.

"I have faced every one of them at least four or five times during spring training," said Koufax, "but I need a complete accurate line on them before we play that first game."

What does Koufax, only the fourth pitcher since 1900 to strike out 300 or more batters in a single season, think of the Yankees?

"I know they're basically a fast-ball hitting team, and have power," the 25-game winner said.

UNDERCUTS YANK POWER

"I really don't think they have more power than the San Francisco Giants, in our league-and the St. Louis Cards are a pretty good hitting team too, you know," he added.

Koufax was 4-1 against the Giants and 4-0 against the Cardinals. Wednesday he led the Dodgers to a 5-4 win over New York Mets.

In other NL games, Billy O'Dell pitched a three-hitter and Willie McCovey regained the league home run lead with

BASEBALL STANDINGS

By THE ASSOCIATED PRESS

American League

	W	L	Pct.	GBL
xNew York	100	55	.654	—
Chicago	92	67	.578	12½
Minnesota	89	70	.560	15
Baltimore	84	75	.528	20
Detroit	78	81	.491	26
Cleveland	77	81	.487	27
Boston	75	85	.469	29½
Kansas City	72	87	.453	32
Los Angeles	70	89	.440	34½
Washington	55	103	.348	48½

x—clinched pennant

National League

	W	L	Pct.	GBL
Cleveland	4	Kansas City 1		
(Only game scheduled)				
Minnesota, Pascual (20 - 9) at New York, Stottlemyre (19-7) night				
Detroit, Aguirre (14 - 14) at Baltimore, J. Miller (0-1) night				
Washington, Baird (0 - 1) and Bouldin (2-1) at Chicago, Ackley (0-0) and Horlen (10-7) or Fisher (0-0) night				
Cleveland, Ramos (9 - 8) at Kansas City, Wickersham (11-15) night				
(Only games scheduled)				

Games Saturday

Cleveland at Kansas City N
Washington at Chicago
Detroit at Baltimore
Minnesota at New York
Los Angeles at Boston

National League

	W	L	Pct.	GBL
xLos Angeles	99	60	.623	—
St. Louis	92	67	.579	7
San Francisco	90	73	.541	13
Philadelphia	84	75	.528	15
Cincinnati	81	75	.520	15
Milwaukee	83	78	.522	16
Chicago	80	79	.503	19
Pittsburgh	79	80	.497	20
Houston	64	95	.403	35
New York	50	109	.314	49

Results Thursday

Pittsburgh 5 Houston 4,
New York 4 Los Angeles 5
(Only games scheduled)

Probable Pitchers Today

Philadelphia, Short (8 - 12) at Los Angeles, Richert (5-1) or Podres (14-11) night

Pittsburgh, Gibbon (5 - 11) at San Francisco, Bolin (13-) or O'Dell (13-10) tonight

Cincinnati, Nuxhall (14 - 9) at St. Louis, Sadecki (10-9) night

Chicago, Koonce (1 - 6) at Milwaukee, Sadowski (0-0) night

New York, Jackson (12 - 7) or Powell (1-1) at Houston, Yellen (0-0) night

Games Saturday

Chicago at Milwaukee
Cincinnati at St. Louis N
New York at Houston
Philadelphia at Los Angeles N
Pittsburgh at San Francisco

No. 44 in San Francisco Giants' 10-0 walloping of Philadelphia Phillies. Houston Colts edged Pittsburgh Pirates 5-4 in 11 innings.

Cleveland Indians whipped Kansas City Athletics 4-1 in 10 innings in the only American League game.

Larry Sherry started for the Dodgers but the blister on his pitching hand. Lee Walls hit a homer in the sixth for the Dodgers to close the gap, then Howard hit his decisive shot in the eighth, off Galen Cisco. It was his 29th homer, and gave the victory to Ken Rowe.

SIX-RUN INNING

McCovey collected a single in the Giants' six-run first inning, then combined with Ed Bailey to wind up the scoring in the third as both homered. McCovey's homer was a three-run shot and put him one up on Milwaukee Braves' Hank Aaron in the homer race.

Bob Aspromonte's single scored the winning run for the Colts in the 11th. Aspromonte also scored two runs. He singled and scored on Jim Wynn's homer in the sixth, then walked and scored the tying-run on Wynne's triple in the eighth.

The Indians broke through against the Athletics in the 10th when Woodie held led off with a homer. Fred Whitfield's two-run double brought in the other runs. Gary Bell got the victory with three innings of no-hit relief pitching.

Ever Hear of a "DIURETIC"?
Maybe not. But you should know what a "diuretic" does. There may be times when you should use one. The kidneys filter blood and help control the balance and amount of body fluid. Also find if the kidneys fail to function properly excess acids and waste materials remain in the system. This may result in inflammation of kidneys, bladder and bladder discomfort, often followed by backache, tired feeling and disturbed rest.
This is where the diuretic action of Dodd's Kidney Pills may be helpful. Dodd's act as a diuretic stimulant to help restore normal kidney action, and so relieve the systemic conditions causing backache and tired feeling. When you are bothered by backache from disturbed kidney action be sure Kidney Pills as many have done during the past 70 years. Look for Dodd's at any drug counter.
Dodds Pills
83

SPECIALIZED SERVICE
IGNITION — CARBURETORS — GENERATORS
STARTING — MAGNETOS — ALTERNATORS
SPEEDOMETERS — WINDSHIELD WIPERS
INSTRUMENTS AND GAUGES
AIR COOLED ENGINES — BATTERIES
SKILLED MECHANICS — LATEST TEST EQUIPMENT
BELLEVILLE AUTO ELECTRIC
LIMITED
FRANK DANIELS, Pres.
4 DUNDAS ST. EAST WO 84444 - 5 - 6

HUNTERS
(AND OTHER DOG-OWNERS, TOO)
Take Dog Food off your weekly shopping list. She'll be glad to reduce the food bill . . .
And you'll feed your dog for less with supplies delivered right to your door.
Free City Delivery over $2
GAINES MEAL & KRUNCHEON
25 lb. bag — $3.25
BALLARD'S KIBBLE & MEATS
25 lb. bag — $3.20
BURGER BITS
25 lb. bag — $3.20
GRAVY TRAIN
10 lb. bag — $1.59
CANNED DOG MEAT SPECIAL
"TOPS" 11-oz. Tins 9 for $1.00
(Case of 48 — $4.95)

Bishop's Seed AND GARDEN CENTRE
81 - 85 STATION ST.

THEY'RE HERE! BRAND NEW...
1964 ADMIRAL TELEVISION - SEE THEM TODAY at
BOOTH RADIO & TV LIMITED
170 FRONT ST. DIAL WO 8-5785
OPP. CITY HALL
BUY WHERE SERVICE IS GUARANTEED

Yesterday's Stars

By THE ASSOCIATED PRESS

Pitching — Billy O'Dell, San Francisco Giants allowed only three hits as San Francisco walloped Philadelphia Phillies 10-0.

Vancouver Carlings Win Cup

Take Series 4-2

OORNWALL (CP) — Vancouver Carlings, after backing down on a threat didn't back down on the floor Thursday night and won the Canadian senior lacrosse championship.

The western champions had The western champions had said they wouldn't take the floor unless the two referees who handled the last game Tuesday night were changed.

The same referees were there, but Vancouver played anyway and easily subdued St. Catharines Athletics 13-6, winning the best-of-seven Mann Cup series 4-2.

After Tuesday's game, won by St. Catharines 9-4, Vancouver coach Alex McKay and president Bill Ellison said the refereeing was unsatisfactory and only Ontario rules were being enforced.

The same referees, Bill (Whitey) Frick of St. Catharines and Gord Hammond of Port Credit, had to call only four minor penalties Thursday night and the western officials tempered their criticism

"The referees were calling the game the same as they did all year in the East," said MacKay. "We just weren't used to it."

Vancouver, which had lost the last two games after winning 19-3, 11-5 and 13-7, was used to it by Thursday. They had only one minor penalty and built up period leads of 3-0, 7-3 and 9-5.

Four Vancouver players—John Cerri, Fred Usselman, Wayne Feckniold and Bill Barbour—each scored two goals and four others—Garry Sleeves, Gord Gimple, Bob Marsh and Bob Babcock — scored one apiece.

For the Athletics, forward Pete Sergo, who flew here from St. Catharines for each game in the series, scored a pair of goals and Brian Aherne, Skeeter Mewer, Bill Castaign and defenceman Bruce Wanless netted one each.

MacKay paid tribute to the eastern champs, the underdogs who were supposed to lose the series in four games.

"They gave us a real argument," he said. "They play good, tough lacrosse and are pretty stronger than we expected."

The victory gave Vancouver its second Mann Cup in three years, and MacKay said the team did it by running.

Defeats Albert College

Moira Wins Cross-Country

Moira Secondary School added a new wrinkle to the usual football game as they ran a cross country meet with Albert College on this, the first day of interscholastic competition for 1963-64.

The runners, twenty-four in all, started out from the field with five minutes remaining in the first half and crossed the finish line during the half time break. Some 250-300 spectators were on hand to cheer the runners as they sprinted the last 100 yards.

Stan Woodcock led the Trojan victory as he set a new senior course record — running the course in 11:07—32 seconds faster than the record he set last week in the Moira inter-squad meet. Trojan intermediate Gary Lovett won his age group race in 12:15 followed closely by three of his team mates.

John Hayman of the Moira junior team covered the shortened junior course in record time of 11:32—27 seconds ahead of second place Alex McLaurin also of Moira. Tops in the juvenile age group was short but durable Bill Slater with a time of 13:20.

The next such meet will take place at the Moira-BCI football game when the Trojan runners will compete against Quinte, Norwood District High School and Albert College.

Following are the full results:

SR. AND INTERMEDIATE

Woodcock (Moira), 11:07; Sinasac (Albert), 11:45; McLaughlin (Moira), 11:52; Lovett (Moira), 12:15; Bellwood (Moira), 12:22; Burns (Moira), 12:25; Flindall (Moira) 12:32; Fitzgerald (Albert), 13:04; Quanmer (Albert), 13:22; Marsh (Albert), 13:28; Brigden (Albert), 14:45; Murdock (Albert), 15:05.

JUNIOR

Hayman (Moira), 11:33; MacLaurin (Moira), 12:00; Holmes (Moira), 12:00; Wishart (Moira) 12:11; Ward (Moira), 12:56; Jury (Moira), 13.17.

JUVENILE

Sailer (Moira), 13:20; Lowen (Moira), 13:23; Moffatt (Moira), 13:37; Curron (Moira), 13:40.

Meet Brockville Here Tomorrow

Kenmors Have Backs To Wall

Either Brockville Beavers or the Belleville Kenmors will hang up their spikes for the season tomorrow afternoon.

The clubs will climax what has turned into a red-hot OBA Senior semi-final series when they clash at the Belleville Fairgrounds, at 2.00 p.m. A special practice has been called for the Kenmors tonight, at the Fairgrounds at 7.30.

There is no second chance for either team. The series is deadlocked 3-3 and tomorrow's winner will enter the Ontario finals against either Galt or Campbellville. Those two teams also play the deciding game of their sel in Galt Saturday afternoon.

The Belleville-Brockville series looked like a one-sided affair at first, Kenmors winning the first three games. Rather than sit around idle, Belleville consented to change the series to a four-of-seven - and that little decision may cost them a place in the finals.

Beavers have turned into a real scrappy club of late and you can bet they will be going all out for a win here tomorrow. They have won the last two games of the series without the services of starry Dave Smith but Smith returned to action this week and will likely pitch here tomorrow.

Sid Forster, Kenmor coach, is expected to send Bill Latchford to the mound for Belleville. Neither club can afford a mistake in this one so relief pitchers are expected to be ready from the first pitch on.

The Kenmors also hope to have a number of their away-at-school players home for this key tilt. "After all, we are the defending champs and we don't expect to give up without a battle", said one club spokesman.

Just how long they can retain their title depends a great deal on how well they play Saturday. Coach Forster has not been happy with the team's efforts since the Peterborough series some weeks ago but thinks they can snap the slump in time, if they want to bad enough.

Don't forget the new starting time tomorrow, 2.00 p.m., in order to provide better baseball weather.

Alouettes Sign T. Gates

MONTREAL (CP) — Tommy Gates, 24-year-old fullback from Oregon State already cut by three football teams this season joined Montreal Alouettes Thursday night as a candidate for injured Jim Clark's job.

Gates was released earlier in the season by Los Angeles Rams and two Eastern Conference teams, Hamilton Tiger-Cats and Toronto Argonauts. He saw limited action in one game with Toronto.

Coach Jim Trimble announced that tackle Mel Semenko, an import, cut earlier by Ottawa Rough Riders, has been signed to a contract. He was put on the Als import roster list in place of Bobby Jack Oliver, out for the season with injuries.

Little Interest Shown In City Hockey

Lack of interest may kill the City Hockey League before it gets past the meeting stage.

What was supposed to be an organizational meeting last night fell flat on its face when exactly six people turned up for the affair. Only two teams, Joyces and Pepsi's were represented.

League president Cliff Belch said another meeting will be held in a couple of weeks. He felt that yesterday's warm summer weather may have had a bearing on the poor showing at the meeting.

Never the less, the feeling was that unless at least some people are interested enough to show, what is the point in attempting to organize a hockey league?

Belch told those present that one night per week would be available for play at Memorial Arena. There was some thought of trying to secure a different night than last year, when the Clubs played Wednesdays, if there is a league to operate, that is.

TELEVISION

ANTENNAS

- MOVED
- OVERHAULED
- TOWERS ERECTED

Complaints of poor television reception are often traced to faulty or worn out TV aerials

CALL US FOR A FREE ESTIMATE

AND TAKE ADVANTAGE OF OUR

SPECIAL SUMMER RATES

NO MONEY DOWN

ADD THIS TO YOUR ACCOUNT

BOOTH Radio and Television Ltd.

170 FRONT ST. (Opp. City Hall) WO 8-5785

Look Over The New Cars In Our Air-Conditioned Showroom

94 DUNDAS STREET W. WO 2-4585

ELLIOTT MOTORS

USED CAR-TRUCK-BUS CENTRE 368 N. Front St. WO 2-7788

Pre-Announcement SALE

1963 PONTIAC Parisienne Custom Sports 2-door Hardtop ..... Was 3995. NOW 3695.
290 h.p. V-8 motor, automatic transmission, power steering, power brakes, custom radio, whitewall tires, windshield washers, bucket seats and console with floor shift. Executive driven, only 3000 miles. Huge savings on this beautiful Sports job.

1963 PONTIAC Laurentian 6 cyl. Sedan, Auto. Trans. Big Savings ..... 2195.
Low mileage, traded in by owner for a larger model.

1962 VAUXHALL Super 4-door sedan ..... 1695.
Low mileage, 4-cylinder economy model.

1962 PONTIAC Strato-Chief 2-door Sedan ..... 2295.
Custom radio, turquoise metallic finish, like new.

1960 BUICK LESABRE 2-door Hardtop ..... 2195.
Automatic transmission, power steering, power brakes, custom radio, finished in gleaming jet black with smart green custom interior, whitewall tires, like new condition.

1960 CONSUL Convertible ..... Was 995. NOW 795.
Radio, custom radio, finished in select Coral with black top. A real smart convertible.

1960 SIMCA Vedette Beaulieu 4-door Sedan ..... 795.
This is the large model Simca with V- motor that will perform with the higher priced cars. In Beautiful condition and a real money saving value.

Low Rate G.M.A.C. Financing and M.I.C. Quick Claim Insurance
Total Security; Elliott Motors pays payments in the event of disability.

1959 OLDSMOBILE Super "88" ..... Was 1995. NOW 1895.
6-door hardtop, hydramatic transmission, power steering, power brakes, shadeline glass, radio, as a plus automobile.

1959 BUICK LeSabre 4-door hardtop ..... 1795.
Automatic transmission, power steering, custom radio, whitewall tires like new. Executive driven clean condition inside and out, finished in smart Jetjack and White

1959 METEOR Niagara 4-door Sedan ..... 1295.
V-8 cylinder motor, automatic transmission, exceptionally clean, low mileage.

1959 FORD Custom "300" 2-door ..... Was 1295. NOW 1195.
6-cylinder motor, standard transmission, radio, in excellent condition.

1959 VAUXHALL Super Sedan ..... 695.
Fine economical, economy transportation.

1958 BUICK SUPER 2-door Hardtop ..... 1395.
Automatic transmission, power steering, power brakes, radio; finished in smart Bimbo White with black top, custom interior, like new, a beautiful Used Car.

1958 BUICK Special 4-door Sedan ..... Was 1395. NOW 1295.
Automatic transmission, radio, power steering, exceptionally clean condition finished in smart Autumn Gold and Matching Trim.

1958 MERCEDES BENZ 219 Series sedan ..... 1195.
Fleetwax green green finish, custom floor covers. Goodwill Used car.

1958 CHEVROLET Townsman ..... Was 1295. NOW 1195.
4-door station wagon, powerglide transmission, power steering, power brakes, finished in turquoise and white.

1958 DODGE 4-door Sedan ..... Was 895. NOW 695.
Economy V-8 engine, clean and sound.

1957 PONTIAC Deluxe 4-door Station Wagon ..... 1195.
Economy V-8 motor, automatic transmission, custom radio; one of the better motored price wagons. Finished in smart Sierra Gold and Beige.

1957 BUICK Special 2-door Hardtop ..... 995.
Automatic transmission, custom radio, very clean condition, smart Sherwood green metallic.

1957 PONTIAC Deluxe Sedan ..... 995.
V-8 motor, automatic transmission, custom radio, finished in smart Starn Gold and Beige two-tone, top condition.

1957 BUICK Special 2-door Hardtop ..... Was 1095. NOW 995.
Automatic transmission, custom radio, smart green metallic, custom interior, factory condition.

1957 FORD FAIRLANE Sedan ..... 895.
V-8 motor, automatic transmission, radio. A very well kept low mileage car.

1957 FORD Custom "300" 2-door Sedan ..... 795.
V-8 motor, automatic transmission, excellent condition. Good new tires.

1956 BUICK Special 4-door Hardtop ..... 895.
Automatic transmission, radio, two-tone, exceptionally fine condition, very tight and feels like a new car.

1955 CADILLAC SEDAN ..... A Special at 695.
Automatic transmission, power steering, power brakes, radio, finished in smart white with black tops, custom interior, like new condition, whitewall tires.

1955 BUICK 4-door Sedan ..... Was 650. NOW 550.
Automatic transmission, one of the real good older models.

1955 DODGE Regent Sedan ..... Was 495. NOW 395.
Very clean and in excellent condition

SPECIAL! OLDER BUSES SUITABLE FOR DEER HUNTING CAMPS, CONSTRUCTION OFFICES, ETC.
Running Condition, Various Sizes, Reasonably Priced.

USED TRUCKS and BUSES

● PICK-UP TRUCKS ●

1959 CHEVROLET ½-ton ..... 1195.
1959 G.M.C. ½-ton Pick-up ..... 1295.
Long box wimidie.
1958 G.M.C. ½-ton Pick-up ..... 1095.
Long box, wide side.
1957 MERCURY ..... 895.
1957 WILLYS JEEP 4 wheel drive ..... 1895.
Complete with snow plow and electric lift, low mileage, like new condition.

● PANELS & VANS ●

1961 CHEVROLET ½ -ton Panel ..... 1295.
Excellent condition in every way.
1957 G.M.C. PANEL ..... Was 695. NOW 495.
1955 INTERNATIONAL TRAVEL-ALL .... Was 595. NOW 400.

● CAB AND CHASSIS MODELS ●

1956 INTERNATIONAL 175" c/c 170 Series ..... 795.
1956 G.M.C. TANDEM Model 9973 ..... AS IS 995.
A lot of work left in this heavy duty truck.

● DUMPS ●

1962 G.M.C. VH 5005 ..... 5795.
7 x 11 Hoyer body, 450 V8 engine, 5 speed transmission, Fresh Air Heater.
1962 G.M.C. V5005—7 x 11 ..... 4695.
1961 INTERNATIONAL Series 170 DUMP TRUCK ..... 3895.
Tilt box, V-8 motor, 5-speed transmission, 3-speed rear axle, 900x20 tires in excellent condition. This is a real good one.
1956 G.M.C. Model 9973 TANDEM ..... Was 1895. NOW 1595.
1955 INTERNATIONAL Dump Truck ..... Was 1095. NOW 995.
Heavy duty. Good working condition, excellent tires.

● TRACTORS ●

1963 G.M.C. DE 7003 Diesel (Demonstrator) ..... Big Savings
1962 G.M.C. A6503 (Demonstrator) ..... 8895.
1961 G.M.C. Model BA6003 TRACTOR ..... 4995. — 4795.
Powered V-6 motor, 3-speed transmission, complete tractor equipment, ready to go on the job.
1960 MACK TRACTOR B61 ..... 9995. — 9795.
1952 INTERNATIONAL Model R185 complete Tractor ..... 1095.

● BUSES ●

WE HAVE A LARGE VARIETY OF USED BUSES
Two 73 passenger, two 72 passenger, three 66 passenger, two 60 passenger, one 55 passenger, three 54 passenger, two 48 passenger, two 36 passenger, two panels and one 20 passenger curbside.

Sales Dept. Open Evenings 'til 10 — C.M.A.C. Financing with special disability coverage (we make your payments if you are disabled). Service

World Series Schedule

NEW YORK (CP)—Following is the schedule of World Series baseball games, all to be played at 1 p.m. New York or Los Angeles local daylight time:

At New York, Oct. 2-3; at Los Angeles, Oct. 5-6; at Los Angeles, Oct. 7 (if necessary); at New York, Oct. 9-10 (if necessary).

—FIGHTS—

By THE ASSOCIATED PRESS

Tokyo — Jose Medel, 118¼, Mexico, stopped Masahiko Fighting Harada, 118¼ Japan, 6.

Los Angeles—Adolph Pruitt, 135, Los Angeles, knocked out Willie Woods, 136, Los Angeles, Jr. Blood Rojas, 139½, San Pedro Calif., knocked out Charlie Robinson, 139½, Los Angeles, 2.

Always To Fish or Hunt

SOLUNAR TABLES

by John Alden Knight

The following chart is for the period from Saturday, September 28th to Sunday, October 6th.

All times are Eastern Daylight time.

Day	A.M. Major	A.M. Minor	P.M. Major	P.M. Minor
Saturday	1.40	7.50	2.00	8.15
Sunday	2.30	8.48	2.50	9.05
Monday	3.20	9.39	3.40	9.55
Tuesday	4.10	10.28	4.30	10.45
Wednesday	5.00	11.18	5.20	11.35
Thursday	5.50	11.55	6.10	
Friday	6.45	12.30	7.05	12.55
Saturday	7.40	1.25	8.00	1.55
Sunday	8.40	2.25	9.05	2.55

WORLD'S LARGEST

GM DEALER

GENUINE PARTS

E. W. Holmes
Estate Farm Agency
Phone WO 8-5785

Have you seen this hang tag on WISER'S whisky bottles?

One day we looked at our various brands of Wiser's whisky, each in a different type of bottle. It suddenly struck us as a little bit absurd that we should spend so much time, effort and money on different bottles; why not get the best bottle we could find and use it for all our brands?

It made so much sense that we decided to do it. We chose this attractive yet functional bottle... it's easy to handle, easy to use, and easy to pack in a bag or briefcase.

Now we can devote all our time to the things that have interested us most since 1857... aging and blending the finest Canadian whiskies.

Drink a whisky that's older and WISER'S

WISER'S

If you like well-aged whiskies, here are some good values: Wiser's De Luxe, 10 years old; Wiser's 101, 6 years old; Wiser's Old Rye, 5 years old; Wiser's Special Blend, 4 years old.

Bay of Quinte Country Club

Men's Closing Field Day

DRAW

SATURDAY, SEPT. 28, 1963

1.30—A. Bridge
C. Lovell
S. Easton
D. Duffy
1.40—W. Wilson
J. Meaney
R. Sellier
J. Dell
1.50—G. Scott
M. Brennan
J. MacKeen
2.00—D. Skinner
R. Barkley
J. Aitken
2.10—S. Chipps
E. Case
D. Grant
H. Gibbon
2.20—D. Lamb
R. Trill
J. Belanger
V. Smith
2.40—J. Lamb
J. McCullen
T. McCabe
2.50—W. Andrews
A. Aikin
J. Stewart
J. Rutherford
10.00—W. Trousdale
J. Berrigan
R. Murdock
10.10—S. Armstrong
E. Murphy
K. Lewis
V. Fisher
10.20—H. Mott
K. Fairman
E. Garnett
A. Rae
10.30—L. Cunningham
W. Hutchinson
R. Philp
A. McCabe
10.40—D. Mahaney
R. Hopwood-Jones
J. Diamond
S. Bowerman
10.50—D. Barclay
R. Green
S. Schreiber
T. McCabe
11.00—F. Jones
D. Jones
D. Green
G. Baines
11.10—E. Elder
R. Scandia
M. Gill
C. O'Connor
11.20—F. McCarthy
J. Gee
J. Partridge
J. Hatfield
11.40—L. Durrand
M. Piperal
A. Kendrick
H. Leamer
11.50—N. Stefan
J. Hamill
G. White
L. Lantz
12.00—R. Strachan
D. Bennett
R. Melbourne
S. Ingram
12.20—J. Lemay
T. Saunders
M. Krehbs
12.30—G. Durno
D. Boyd
E. Ketchum
12.40—G. Badgley
K. Lake
R. McKee
P. Huddleston
1.00—T. Smith
J. Ashby
J. Woodcraft
D. White
1.10—J. Tamasa
A. McCreary
J. Morrison
H. Emerson
1.20—S. Womaccott
D. McCormick
R. Jeffery
1.30—A. Rota
A. MacDonald
D. Horne
T. Woodley

Post entries must be in before 1.30 p.m. Tee-off and presentation of prizes. NO DANCE.

Major League Leaders

BY THE ASSOCIATED PRESS

American League

	AB	R	H	Pct.
Yastrzemski, Bos	568	91	182	.320
Kaline, Det	549	89	170	.310
Rollins, Minn	531	78	163	.307
Pearson, LA	377	52	176	.305
Ward, Chgo	598	80	176	.294

Batting—(400 at bats)—Yastrzemski, Boston, .320.

Runs—Allison, Minnesota, 91.

Runs Batted In—Stuart, Boston, 118.

Hits — Yastrzemski, Boston, 182.

Doubles — Yastrzemski, Boston, 182.

Doubles — Yastrzemski, Boston, 39.

Triples — Versalles, Minnesota, 13.

Home Runs—Killebrew, Minnesota, 45.

Stolen Bases—Aparicio, Baltimore, 39.

Pitching — (15 decisions)—Ford, New York, 24-7, .774.

Strikeouts — Bunning, Detroit, 194.

National League

	AB	R	H	Pct.
T. Davis, LA	551	67	178	.323
Groat, St. L	619	85	199	.320
H. Aaron, Mil	619	119	197	.318
Cepeda, SF	589	98	183	.311
Pinson, Cin	639	96	210	.315

Batting—(400 at bats) — T. Davis, Los Angeles, .323.

Runs—H. Aaron, Milwaukee, 119.

Runs Batted In—H. Aaron, Milwaukee, 128.

Hits—Pinson, Cincinnati, 201.

Doubles—Groat, St. Louis, 43.

Triples — Pinson, Cincinnati, 14.

Home Runs — McCovey, San Francisco, 44.

Stolen Bases—Wills, Los Angeles, 29.

Pitching — (15 decisions)—Perranoski, Los Angeles, 16-3, .842.

Strikeouts—Koufax, Los Angeles, 306.

Als Tangle With Cats Sunday

Argos Meet Hot Rough Riders Saturday

BY THE CANADIAN PRESS

The moment of truth is fast arriving for all four Eastern Football Conference teams.

With the season past the halfway mark, three of them—Ottawa Rough Riders, Hamilton Tiger-Cats and Montreal Alouettes—are still tied for first place.

For the unpredictable Toronto Argonauts, time is running short. The Argos have only four points in eight games, and are four behind the other three EFC teams.

Six games are left in the schedule, and coach Nobby Wirkowski says the Argonauts can't wait for one of the other teams to fold.

"It's squarely up to us," he said Thursday. "We have two games with Ottawa left, two with Montreal and one with Hamilton, so we don't have to back in."

RIDERS ON STREAK

They get their first chance Saturday, when they visit Ottawa to play the Riders, now rolling with a three-game winning streak.

Sunday Montreal journeys to Hamilton to tackle the Ticats. By Sunday night, at least one of the leaders will be out of first place.

Ottawa coach Frank Clair is worried about his team coasting on the crest of their winning streak, but he says he decided to continue with the same lineup.

The Rough Riders have won consecutive games over Hamilton, Winnipeg Blue Bombers and British Columbia Lions.

In Montreal, Alouette coach Jim Trimble said Fred Buzbee, who has been on the Als bench all season, will play Sunday in place of Don Clark, out for the season with a knee injury.

The Ticats, under coach Ralph Sazio, appear well set and will probably go with the same lineup that whipped B.C. 38-21 last Saturday night in Hamilton.

Baseball Scores

BY THE CANADIAN PRESS

American League

Cleveland	100	000	000	1	— 4 10 0
K. City	000	001	000	0	— 1 4 0

John, Bell (4-5) (7) Abernathy (10) and Azcue; Drabowsky (7-13) Bowsfield (10) and Edwards. HR: Cleveland (17).

National League

Phila.	000	000	000	—	0 3 2
San Fran.	000	000	010	—	1 9 1

Green (7-5) Brown (1) Hamilton (5) Locks (7) and Dalrymple, Averill (15); Duffalo (14-10) and Bailey. HRs: SF—McCovey (44) Bailey (20).

New York	021	300	000	—	6 8 0
Los Angeles	000	101	02x	—	5 9 0

Willey, Cisco (7-15) (8) Beauparth (8) and N. Sherry; L. Sherry, Rowe (1-1) (6) Ferrandez (9) and Camilli. HRs: LA—Walk (3) Howard (29).

Pitts.	010	102	000	00	— 4 8 2
Houston	100	002	010	01	— 5 6 0

Butters, McBean (8) Face (3-9) (11) and Brand; Yellen, Umbricht (6) Woodeshick (8) Farrell (11) McMahon (1-5) (11 and Grote, Bateman (9). HR: Hou—Wynn (4).

Davis Cup Matches

Yankees Virtual Shoo-in

BOURNEMOUTH, England (AP)—The United States, with Chuck McKinley and Frank Froehling wielding the rackets, virtually clinched a chance to challenge Australia for the Davis Cup by taking a 3-0 lead over Britain after the first two singles tennis matches Thursday in the interzone semi-finals.

"We're almost there," said U.S. captain Bob Kelleher. "No match is won until it's finished and the boys must not relax, but I think we're riding pretty high."

McKinley and Froehling mastered their British foes in equally weather and on a slow, damp court.

McKinley, the Wimbledon champion and No. 1 U.S. player, whipped Britain's Mike Sangster 7-5, 6-2, 7-5 in the first match.

Then Froehling, ranked No. 2, trimmed Ian Thandar Billy Knight, 4-6, 8-6, 6-4, 6-4.

That means McKinley and Dennis Ralston, his doubles partner, can claim victory for the United States today by beating Sangster and Bobby Wilson. Failing that, either of the two remaining singles matches will

Oldsmobile's 1964 F-85 Cutlass models are totally new automobiles . . . in styling, in engineering and in performance, and are being built for the first time in Canada. The Cutlass convertible, shown above, as well as the Cutlass coupe and Cutlass Holiday coupe, are equipped with bucket seats and are powered by an ultra-high compression version of the new Jetfire Rocket engine which delivers 290 horsepower. Available on Cutlass models and on all 1964 F-85's is an entirely new transmission, Jetaway, which provides smooth and efficient transmission of power.

The Trots

CAMPBELLVILLE, Ont. (CP)—The daily double at Mohawk Raceway Thursday night hit for $475.60 when two long shots won the opening paid of races.

Elaine Volo won the first to pay $24.30 and Irene MacDuff completed the big payoff with a $35.40 return in the second.

MOORMAN MOTOR SALES
211 PINNACLE STREET
Serving you with
MINOR AND MAJOR REPAIRS AND SERVICE
ON VOLKSWAGEN
AND ALL OTHER MAKES OF CARS
PHONE WO 8-8474
FOR A SERVICE APPOINTMENT
FREE PICK-UP AND DELIVERY

Chuvalo, DeJohn Tonight

LOUISVILLE, Ky. (AP)—Heavyweight Mike DeJohn and George Chuvalo meet in a 10-round television fight tonight and Cassius Clay is waiting to take on the winner.

DeJohn, 25, a former member of the top 10 among heavyweights from Miami Beach, Fla., has a record of 46 victories, 11 losses and one draw, with three straight knockouts this year.

Chuvalo, former Canadian heavyweight champion from Toronto, has a 34-7-1 record. He is 26.

Clay is No. 1 world heavyweight contender.

Kansas A's Home Not Definite

KANSAS CITY (AP)—Charles Finley, owner of the Kansas City Athletics, said Thursday he is not definite as yet that his club will remain in Kansas.

He said he would like to say that the Athletics would like to stay in Kansas City and will stay provided they are offered a lease that is fair and comparable to the lease the city gave the football club.

The Kansas City Chiefs, pro football team, has leased the municipal stadium for $1 a year.

GAIN POWER

Some $9,000,000 is to be spent by Australia on a power dam near Port Moresby, Papua-New Guinea.

Watson Barb Left Mark

'Gump' Touchy on Weight

BY MARVEN MOSS

MONTREAL (CP)—The barbs of Phil Watson have left Lorne (Gump) Worsley more than a bit sensitive about his physical proportions.

The impish goaltender with the elfin wit is normally a man of marked affability.

But ask him about his condition and he undergoes change.

"What's me you gonna start that, too?" he snaps, making no effort to conceal his considerable annoyance.

"That's that Watson. He started all this. I don't want to talk about it."

Phil was Gumpy's coach—and tormentor—with New York Rangers for a number of years before Worsley came to Montreal Canadiens in a seven - player National Hockey League deal last June.

Tough taskmaster Watson seldom passed up a chance to put in a dig about the Gumper's squat dimensions—he's five-foot-seven, 180 pounds—and waistline.

IS AMIABLE

Worsley, changing into street clothes after a brisk 70-minute practice Thursday, calmed down a couple of minutes later and was more of his amiable self.

"Actually I feel good," he said, "and if you wanna know, my weight is about the same as it always was."

How does Montreal's pre-season camp under Toe Blake compare with New York's in the Watson regime?

"It's much easier here. We don't do stops-and-starts, for example. You know one year at New York Watson had the team do 50 of them at a practice—before the playoffs. Boy, that is tough."

Worsley was referring to a procedure whereby the players skate at top speed, jam to a halt and then start again, the bursts directed by a whistle signal from the coach.

DOESN'T USE MASK

Worsley, usually, I just can't see with one on. It's a matter of confidence. If you have more confidence with one, all the better. But it's not for me."

Blake said afterward that, while the club is still carrying Charlie Hodge, "we're not going to alternate our goalies this year and Worsley will be our man."

"We'll carry a spare, of course, but it won't be our second-best goalie," he said, indicating Hodge will likely be sent back to Quebec Aces of the American Hockey League.

He was asked how the camp was progressing, compared with last year's.

"It's much better," he said. "There seems to be much more spirit. Everyone is hustling more. Last year we were dead."

Lay-Away Your Skates

BRAND NEW MODELS
ALL SIZES
CHOOSE FROM
● C.C.M.
● SAMSON
● BAUER

NO FINANCE CHARGES ON LAY-AWAYS

TRADE YOUR OLD SKATES NOW . . .
In ready for the coming season!
Buy On BOOTH'S OWN BUDGET PLAN

PAY AS LITTLE AS 50c A WEEK
We can fit you with models from 6.95 to 62.95

BOOTH RADIO AND TELEVISION LTD.

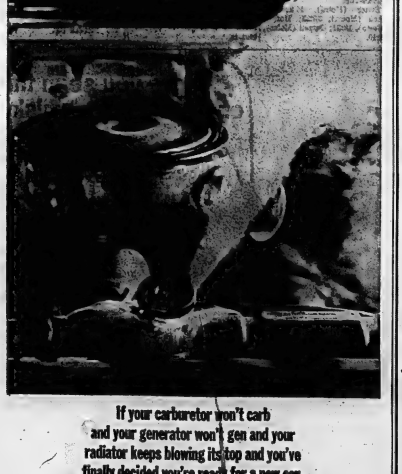

If your carburetor won't carb and your generator won't gen and your radiator keeps blowing its top and you've finally decided you're ready for a new car, there are several good reasons why you should get the cash from "The Bank".

Choose your own repayment plan. Then call on

	12 Months	18 Months	24 Months	30 Months
$ 500	$ 48.06	$ 33.08	$ 26.00	$ 21.62
$1,000	$ 96.12	$ 67.16	$ 52.00	$ 43.24
$2,000	$192.24	$134.32	$104.00	$ 86.48
$3,000	$288.36	$201.48	$156.00	$129.72
$5,000	$480.60	$335.80	$260.00	$216.20

Monthly instalment includes interest at 6% per annum plus service charges and cost of life insurance on the unpaid balance.

THE TORONTO-DOMINION BANK

MOTORISTS!!
WE ARE
OPEN
THIS SUNDAY, SEPT. 29th
AND
ALL THE COMING WEEK
7.00 A.M. to 11.00 P.M.
TRUDEAU'S
BP SERVICE STATION

PHILIPS TELEVISION IS AVAILABLE IN BELLEVILLE AT THE FOLLOWING DEALERS

CHERNEY'S FURNITURE WORLD
● BELLEVILLE PLAZA ● DIAL WO 8-5563

DAVID'S FURNITURE AND APPLIANCES LTD.
● 312 FRONT ST. DIAL WO 8-5737
● 249 FRONT ST. DIAL WO 2-0565

THE JOHN LEWIS CO. LTD.
● 265 FRONT ST. DIAL

AUTOMATIC TV BECOMES REALITY

Presenting Philips 1964 Monitron 500 TV with five 'features of the future' plus true high-fidelity sound!

Philips 1964 Monitron 500 TV is likely to change your viewing habits forever! No longer do you have to put up with pictures that "tear" or "roll"—e.g., fine-tuning after every channel switch . . . frequent contrast adjustment . . . picture shrink . . . distorted sound . . . all of these annoyances are eliminated, thanks to Philips "five features of the future". Now you can just sit back and enjoy the first truly *automatic TV!*

'Automatic Contrast'—A tiny electronic eye measures the light in your room, automatically adjusts the contrast on your Monitron 500 TV screen to the most desirable level.

'Vidematic Picture Lock'—No more picture "roll-overs" or "tearing" with Monitron 500 TV! No matter how strong the interference, your picture stays steady as a rock because it's automatically locked in place.

'Optimatic Brightness'—Philips Monitron 500 TV senses—and automatically adjusts—the black level of the picture so that the detail is always clear, even in the darkest night scenes!

'Memomatic Tuning'—With Philips Monitron 500 TV, you fine-tune each channel *once*, then get perfect pictures without any further adjustment.

'Monitronic Circuit Stabilizer'—Philips "electronic brain" keeps your picture from shrinking or stretching, a common occurrence on sets without Philips exclusive Monitron circuit.

'True High-Fidelity Sound'—Usually found only in expensive stereo combination sets, true high-fidelity sound is now *standard equipment* in Philips Monitron 500 TV. Laboratory tests establish the frequency range at 25 cycles at the low end and 25,000 cycles at the high end of the spectrum. Philips Monitron 500 also features 'Sound-Off', an exclusive new push-button "muting" switch.

Your Philips Franchised TV Dealer will show you all the outstanding features of Philips 1964 Monitron 500 TV. See him today for a demonstration of the first truly automatic TV.

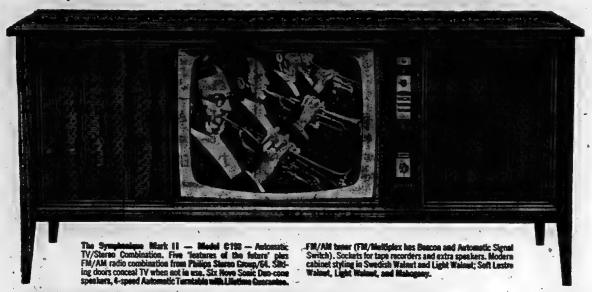

The Symphonique Mark II — Model C122 — Automatic TV/Stereo Combination. Five 'features of the future' plus FM/AM radio combination from Philips Stereo Group/64. Sliding doors conceal TV when not in use. Six Novo Sonic Duo-cone speakers, 4-speed Automatic Turntable with Ultratone Cartridge. FM/AM tuner (FM/Multiplex has Beacon and Automatic Signal Switch). Sockets for tape recorders and extra speakers. Modern cabinet styling in Swedish Walnut and Light Walnut; Soft Lustre Walnut, Light Walnut, and Mahogany.

PHILIPS takes the time to build the best

The Bridlewood — Model C02 — Furniture-crafted cabinets in Swedish Walnut; Soft Lustre Walnut, Light Walnut, and Mahogany contain Philips five 'features of the future'. True high fidelity sound is delivered through three Novo Sonic Duo-cone speakers. Push-button control panel.

The Briarwood — Model C72 — Modern cabinet proportions in all-wood construction. Swedish Walnut and Light Walnut; Soft Lustre Walnut, Light Walnut, and Mahogany. The Briarwood contains all five 'features of the future' plus true high fidelity sound from three Novo Sonic Duo-cone speakers. Push-button control panel.

The Artisan — Model C62 — Five 'features of the future' plus tasteful cabinetry in contemporary design. Finely cut filigree grills, Swedish Walnut and Light Walnut; Soft Lustre Walnut, and Mahogany. High fidelity sound through Philips exclusive Novo Sonic Duo-cone speakers (12" woofer and special 3" tweeter). Push-button control panel.

The Bridgeport — Model C82 — Limited Edition, for those who want the finest. Five 'features of the future' plus special socket for closed circuit TV camera. (A Philips Videcon camera is available.) Full-length doors, with your name plaque inside. Four Novo Sonic Duo-cone speakers. Cabinet in Swedish Walnut and Light Walnut; Soft Lustre Walnut, Light Walnut, and Mahogany.

Philips Monitron 300–traditional Philips quality at a popular price

The Tourville — Model T22 — Handsome 19" portable. Rugged metal cabinet with a rich Morocco-grained vinyl covering. Memomatic pre-set fine tuning, illuminated channel indicator, built-in telescopic antenna, super cascode tuner to pull in weak signals. Two-year picture tube guarantee. In Morocco Beige, Dessert Tan, Arctic White. Two Novo Sonic, front-mounted speakers. Also available as Model T13 (The Caravan) with one front-mounted speaker.

The Ranch — Model T22 — All-wood 19" portable in modern Swedish Light Walnut. Carrying handles discreetly scooped into side panels. Matching table is optional. High fidelity sound delivered through two Novo-Sonic speakers mounted up front. Illuminated channel indicator, Memomatic pre-set fine tuning, built-in telescopic antenna, two-year picture tube guarantee, super cascode tuner for fringe area reception.

The Stylelab — Model T42 — This 23" Table TV features furniture-crafted cabinetry and matching all-wood table. The up-front speaker is a 5" Novo Sonic unit. Optimum picture performance in fringe reception areas through use of a super cascode tuner. Memomatic pre-set fine tuning, illuminated channel indicator, two-year picture tube guarantee. Table and cabinet in Walnut finish.

The Dorset — Model C152 — Modern low-boy styling sets this 23" television apart from all others. Available in two finishes: Contemporary Walnut and a sophisticated combination of Walnut and Black. Memomatic pre-set fine tuning, illuminated channel indicator, picture lens overlook protector, Novo-Sonic 5" speaker, super cascode tuner for long distance reception. Full year warranty on picture tube.

The Fairwood — Model C62 — This 23" console features contemporary styling with twin panels of Moorish-influenced ornamental filigree patterns. Rich sound from two Novo-Sonic speakers. Illuminated channel indicator, Memomatic pre-set fine tuning, super cascode tuner for optimum picture clarity in fringe reception areas. Two-year picture tube guarantee. Available in Walnut finish.

Canada's first 2 YEAR picture tube guarantee

This remarkable guarantee, the first of its kind in the Television Industry, protects you against expensive premature picture tube failure . . . makes Philips your best TV buy!

SPECIAL OFFER!
Beautiful writing set.
Get yours today!

This handsome executive desk set contains four pens with different coloured inks in a sturdy plastic base. If your present television is at least 5 years old you can obtain the desk set for a handling charge of 25c simply by having a demonstration of Philips revolutionary new 1964 AUTOMATIC TV at your local Philips Franchised TV Dealer's.

WANTED - MALE

MANAGERS AND ASSISTANT MANGERS

For Canada's largest discount chain operation. We need men with experience in chain, variety store, or men's wear operations. To be trained to take over management on future units.

Write for interview to Personnel Office

ROCKOWER Of Canada Ltd.

92 ORFUS ROAD - TORONTO 19 Ontario

S25-6t

YOUNG MAN FOR MAINTENANCE firm. Call Ken after 6. WO 2-7224

EXPERIENCED FENCE BUILDER. Phone Thurlow 38-R-12. S27-2t

MAN FOR GENERAL FARM work, house available if required, good wages, and benefits. For information write or contact Swarz Brothers, R. R. 3, Bowmanville. S27-4t

STATIONARY ENGINEER

required by the National Research Council, Ottawa. Salary $3,760 per annum.

To act as Shift Engineer responsible for operation of 3,320 HP steam plant, which includes automatic combustion controls, feedwater treatment, cooling tower water treatment, flue gas analysis, lubrication, air compressor plant, and emergency generator sets; make all daily, logs and operational reports; act as chief engineer during latter's absence. Must possess Ontario 2nd class Stationary Engineer's certificate and have minimum of 5 years' experience in high pressure plant.

Apply giving complete details of training and experience to the Employment Officer, National Research Council, Sussex Drive, Ottawa, 2, Ontario. Quote File PE-397. S26-3t

FURNITURE SALESMAN REQUIRED by furniture and appliance store, good company benefits, salary and commission basis, only those interested in making a better than average salary reply to Box 81, Ontario Intelligencer. S26-3t

MECHANICS

Class A . Truck. Night Work. Union Shop. 5 Day Week. DIRECT WINTERS TRANSPORT Toronto, 225 Queens Quay West

G. MILLER 362-1881

S26-6t

4 MALE ROOMERS USE OF household equipment and cooking privileges if desired. Bachelor quarters. 303 Dundas Street West. Bus stop in front of house. WO 8-9984. S26-3t

PLUMBERS

Phone WO 2-8223

S25-3t

TELEVISION AND RADIO MAN, good salary for the right man. Cardinal Appliance Repair, 46 E. Bridge St. Belleville. S25-3t

WANTED - FEMALE

HOUSEKEEPER, GENERAL, FOR modern, new home, all conveniences. Private room. Must like children, call collect 783-5006, Toronto. S26-3t

PART TIME

WE ARE LOOKING FOR A young woman who would like to work three evenings a week and has the use of a car. This is a pleasant non-competitive sales position — and our product is so well accepted that we offer a salary of $20.00 per week plus commissions. This is a year-round position. For full information without any obligation write Box 66 Ontario Intelligencer. S25-3t

DESK CLERK FOR MOTEL OFfice, must have pleasant personality and ability to handle cash accurately. Write Box 13, Ontario Intelligencer. S25-3t

2 CAR HOSTESSES REQUIRED for A. & W. Drive-in, 173 Dundas East. Apply in person. S7-tf

RELIABLE WIDOW OR RETIRED lady to care for home. Private room. Must be fond of children. WO 2-0850 after 7. S4-tf

STENOGRAPHER FOR THE ONtario Provincial Police detachment at Brighton, Ont. Apply in person to Cpl. McKendry, between the hours of 10 a.m. and 12 noon, and 2 p.m. and 4 p.m. on Saturday, September 28, 1963. S25-3t

NEED EXTRA MONEY? $30.00 and more can easily be earned by showing our fabulous Christmas cards, gifts, toys, to friends and neighbors. Our exciting, full-color catalogue makes it easy to get plenty of orders. No experience necessary. Send no money Write today for free catalogue and Christmas cards on approval. Monarch Card Co. Dept. 1, 317 Cannon, Hamilton. Jy23-3mts

YOUNG GIRL OR WOMAN TO baby sit. 2 pre-school children, near Shopping Centre. Live-in WO 2-8236. S17-tf

AVON CALLING

EARN EXTRA MONEY FOR CHRISTMAS

Selling beautiful Avon cosmetics. Only 2 open territories left in Belleville.

SO DON'T DELAY WRITE OR CALL COLLECT

MRS. J. LIPOWSKI

415 PALACE ROAD

Kingston, Ontario

Phone 542-5983

S26-6t

WANTED MALE OR FEMALE

APPLE PICKERS, HAROLD Bonter, 4 miles west of Rednersville. S13-tf

TEACHERS WANTED

CENTRE THURLOW SCHOOL AREA

Requires

QUALIFIED TEACHER

For Grades 4 and 5

Duties to commence October 15th, 1963. Salary according to Qualifications and Experience.

APPLY

CLARE HORTON

Secretary Treasurer

Corbyville, Ontario

S27-3t

WANTED

TRUCKS TO HAUL SOD. APPLY 401 highway and Sidney Street Bridge. Belleville. S27-3t

WE WILL PAY CASH FOR YOUR piano. Phone WO 8-6403 Kuntze's Front Street. S13-ev-m-w-f-tf

ONE USED BASS FIDDLE. PHONE WO 2-7328, WO 2-4246 S25-3t

RESERVATIONS FOR STAFF PARties, Banquets, Dinner Parties, Wedding . Receptions - Jim's Place Dining Room - Kingston Road . Phone Jim - WO 2-0147. S24-1m

WANTED PIANOS IN EXCHANGE for furniture or cash F. M. Barrett Co., WO 8-3231. S4-tf

ACCOMMODATIONS WANTED

4 BEDROOM HOUSE. CENTRAL East Hill preferred Excellent references. Box 52 Ontario Intelligencer. S23-25-27

EMPLOYMENT WANTED

EXPERIENCED SWITCHBOARD operator with typing knowledge desires full time employment. WO 8-8391 between 9 a.m. - 12. S26-3t

BOOKKEEPER WITH TYPING experience, desires employment, evenings. Write Box 12, Ontario Intelligencer. S25-6t

PLUMBING INSTALLED OR REpaired by licence mechanic, reasonable rates. WO 2-8018. S23-1w

DELIVERY AND CARTAGE $2.50 hour. Dry-wall applied and filled, framing, flooring, roofing, rumpus rooms $1.50 hour. WO 2-9305. S19-1m

HOME RENOVATIONS. PAINTing and decorating. free estimate. WO 8-7341. A27-1m

REAL ESTATE WANTED

FARMS, ANYWHERE, ANY SIZE. List your farm with the firm most active in "The Farm Field" Free appraisals. B. G. Foster, Broker. Cannifton. WO 2-4005. S27-1m

LISTINGS WANTED

We need 2, 3, and 4 bedroom houses to sell in all parts of the city. Call for free appraisal.

GORDON WOODS REAL ESTATE

159 FRONT ST. — WO 8-6471

S3-5-7-9-11-13-16-18-20-23-25-27-30

HAVE CLIENT WITH ALL CASH, for 2 bedroom, bungalow. Any location considered. S. H. Wilson. Real Estate. WO 2-4281. S24-27

WE NEED HOUSES TO SELL. 3 and 4 bedroom homes urgently needed in all parts of the City. For prompt action list your house for sale with W. J. McCormick Realty Ltd., 50 Station Street, WO 2-5397. M18-tf

ROOM AND BOARD

ROOM AND BOARD FOR TWO young girls, nurses preferred. next door to hospital. WO 2-6107. S27-3t

ADJOINING ROOMS, PRIVATE entrance and kitchen. WO 2-3860. S25-4t

ROOM AND BOARD IN PRIVATE home, full privileges. Parkdale area, parking or bus service to door. WO 2-2853. S24-tf

ROOMS FOR SLEEPING BY night or week. Single or double. WO 2-8969. S17-1m

ROOM AND BOARD FOR TWO young ladies or gentlemen. Centrally located. East Hill WO 2-3830. S25-3t

TO LET

QUIET RESIDENTIAL APARTment, East Bridge Street, central, 2 bedrooms, living room, kitchen and bath, TV hook-up. Private verandah and terrace, adults, $90. heated. WO 8-8017. S7-tf

RENTALS, MARSHALL REAL Estate, 20 MacDonald Gardens. WO 2-8282. M1-tf

APARTMENTS AND HOUSES TO rent. Louis Yanover, Broker, WO 2-4246. Office 247 Dufferin Avenue. A27-1m

WAREHOUSE, PINNACLE ST. 1,200 square ft. with trucking facilities WO 8-6715. F4-ev-m-w-f-tf

3 BEDROOM HOUSE, DINING and living room, large kitchen, furnace, garage, available September 1, contact Tom Haslip, Bill Deline Limited. WO 2-3483 days WO 2-1870 evenings. A28-ev-m-w-f-tf

APARTMENTS

New modern apts — $100., $120 monthly. Stove and frig. optional

One 1 bedroom apt. $60.

One 2 bedroom upstairs apt. $90.

One 2 bedroom upstairs apt. $70.

3 bedroom house with den $120.

APPLY

Gordon Woods Real Estate

159 FRONT STREET OR CALL WO 8-6471

S21-23-25-27

TO LET

DESIRABLE PROPERTY FOR RENT

House with attached 2-car garage, partly furnished, choice location, overlooking Bay of Quinte on Rednersville Road 3 miles from Belleville.

Accommodation consists of large living room with fireplace, separate dining room, kitchen, family room, four-bedrooms, bathroom (one and a half), oil heating, available November 1.

APPLY TO BOX 80 ONTARIO INTELLIGENCER at once for interview with owner, week of September 23 S24-1w

FURNISHED SINGLE BEDROOM, for lady or gentleman. Available October 1. WO 2-5455. S25-3t

5 LARGE ROOM APARTMENT, with sunroom, hardwood floors, laundry facilities, West Hill, Nicely decorated. WO 2-4829. S25-tf

ONE BEDROOM APARTMENT, furnished, including TV, hydro, parking, adults only. WO 8-7834 between 5 and 8 p.m. S25-3t

4 ROOM BUNGALOW, ALL CONveniences large oil burner, garden, available October 1. $63. monthly. WO 8-7922 after 6 p.m. S25-3t

6 ROOM HEATED APARTMENT Venetian blinds, hardwood floors Newly decorated. private entrance. Central, adults. WO 2-4323. S12-1m

TWO ROOM, HEATED APARTment, suitable for working couple. WO 2-0346. S26-3t

2 BEDROOM APARMENT, PRIvate entrance, gas heating, Rent $65. Available October 1. WO 2-6325. S27-3t

2 BEDROOM APARTMENT, UNheated $73. monthly. Apply 130 Burnham Street, between 6 and 9. S26-tf

ATTRACTIVE MODERATE PRICed unfurnished apartments with heavy duty wiring. East Central location. Parking space. WO 8-9361. S26-4t

3 ROOM APARTMENT AND GARage, corner Bradgate and Dundas East. Not suitable for children, $35. monthly. WO 8-6310. S3-tf

THREE BEDROOM HEATED APARTMENT

Eleven hundred square feet living area, 20-foot living room, 12 Applewood Drive, Westgate, best residential area, washer and dryer. T.V. hookup, large parking area. Available immediately.

RENT $105.

WO 2-7704

S27-tf

HOUSE ON EAST HILL, AVAILable October 1. WO 2-4222 or WO 2-3243. S26-3t

THREE BEDROOM HOUSE, CENtral, Phone WO 8-8824 after 6. S26-3t

2½ ROOM FURNISHED, HEATED apartment, private entrance, hydro and water supplied. West Hill, WO 8-6889. S26-2t

2 BEDROOM, HEATED UPPER apartment, child welcome, non drinkers, evenings 45 East College, corner of Geddes Street. S10-tf

A HOME AWAY FROM HOME. Y.M.C.A. 20 Campbell St. Single rooms. Reasonable rates S3-tf

NEWLYWEDS, SMALL HEATED apartment, Stove, refrigerator, convenient location, parking, completely private. Adults evenings. WO 2-3603. S16-tf

TWO BEDROOM APARTMENT

Furnished or unfurnished, private entrance, good location. East Hill, near hospital, heat and hydro. Garage.

WO 2-8336

S16-tf

HOUSEKEEPING AND BACHElor apartments, 1 and 2 rooms completely furnished and heated, private bathroom, parking. Weekly or monthly rates. Blue Inn Motel. S3-1m

3 ROOM HEATED APARTMENT, bath, ground floor, separate entrance. Dufferin Avenue. $75. WO 8-5663. S18-tf

DUFERIN AVENUE UNFURNISHed three room apartment, self-contained. garage, $75. WO 2-3686. S18-11t

ATTRACTIVE APARTMENT, EXcellent residential area, East Hill, large bright living room, modern kitchen and bath, 1 bedroom, private entrance. Available October 31. $80. WO 8-8607. S16-tf

TWO BEDROOM UPPER DUPLEX unheated. $45. monthly. 280 John Street. WO 8-9986. Jy24-tf

MODERN 2 ROOM, SELF-CONtained bachelor apartment, furnished, heated, Apply 31 N. Front St. S25-3t

LARGE 2 BEDROOM GROUND floor apartment heated, available October 1. Apply Victoria and Grey Trust Company, WO 8-6417. A30-tf

AVAILABLE NOW, 2 BEDROOM apartment, spacious kitchen, living room and bath. Private entrance. Apply 270 Charles St. S3-tf

2 BEDROOM APARTMENT WITH den, unheated, available, October 1. WO 8-8634. S23-6t

CENTRAL EAST HILL

Spacious Upper Duplex, 2 Bedrooms, Heated. Separate Entrances At Bus Stop.

$95. MONTHLY

WO 2-0970

S26-3t

WEST HILL

4 rooms and bath, tile floors, heated, hydro supplied, also garage. Now Available. $75. monthly. Adults only.

WO 2-4940

S26-3t

3 ROOM MODERN SELF-CONtained apartment by week or month. Apply 59 Dundas East, apartment No. 2 or WO 8-8644. S24-tf

SPACIOUS, PLEASANT, ONE bedroom, heated lower apartment, sunporch, laundry room. Apply 34 Sinclair. WO 8-8213.

CLASSIFIED ADVTS.

TO LET

GEORGE STREET

2 duplex apartments, 3 bedrooms in each, large rooms, completely self-contained, hot water oil heated.

$100. Monthly

GERALD JOYCE REALTY LIMITED

WO 2-5326

S23-tf

TWO BEDROOM UPPER HEATED MODERN APARTMENT

Spacious kitchen, front and rear private entrance, oak and tile floors throughout, refrigerator, stove, free TV hook-up, off street parking. Choice location. East Hill.

WO 8-8203

S26-3t

FURNISHED, HEATED, APARTment, parking space, refrigerator, hydro supplied. East central location on bus line. WO 8-8361. S26-3t

3 BEDROOM HOUSE. CLOSE TO downtown. Available October 1. EX 2-8853. S26-3t

2-BEDROOM APARTMENTS, IN fully modern new building. Refrigerator and stove supplied. Washer and dryer available. Occupancy September 1. Apply Superintendent, 45 Benjamin St. Apartment 23. Ag2-tf

2 BEDROOM UPSTAIRS APARTment, large living room & kitchen. Private entrance and bath. Possession immediately. WO 2-5063. S23-tf

3 ROOM HEATED SELF CONtained apartment, call evenings WO 2-4479. Daytimes WO 2-1124. $55 monthly. Available October 1st. S23-tf

EXECUTIVE'S BAY SHORE HOME

3 bedrooms

2 bathrooms

Recreation room with fireplace

Den

BOX 100

ONTARIO INTELLIGENCER

S26-3t

2 BEDROOM APARTMENTS

New modern apartment block in residential district. Close to downtown Each apartment has large living room, dining room, modern kitchen, 4-piece ceramic tile bath plus 2 bedrooms. Stove and refrigerator included. Automatic laundry facilities. Equipped play area for children. Resident building superintendent — rents from $110.00 monthly.

INCLUDES

SWIMMING POOL on premises

For Information Phone

W. J. McCormick Realty Ltd.

WO 2-5397

Evenings Call WO 2-6319

S9-ev-m-tu-t-s-tf

THREE BEDROOM UPSTAIRS APartment, private entrance, 3 piece bath, 22 Charlotte Street. EX 2-4814. S23-ev-m-w-f-tf

ONE FLOOR, 4 ROOM HOUSE, with large living room, 4-piece bath, kitchen, 2 bedrooms, fairly new. 21 Valleyview Cres. Apply Arnold Dilts, Tweed. 613-478-6330. S26-3t

LARGE 2 BEDROOM, HEATED apartment, private bath and entrance, 31 Jones St. Apply 28 Johnson St. S24-tf

3 ROOM UPPER APARTMENT, $60 unheated or $75 heated. Four room lower apartment $65 unheated or $85 heated, or may be rented as one dwelling. WO 8-9011. S24-1wk

FOUR ROOM UPPER APARTment, and 3 room lower apartment. Each $55 monthly, Gas stoves supplied. WO 8-9011. S24-1wk

PARKDALE COMMUNITY CENtre - Make your reservations now for Banquets, Staff Parties and Catering by Jim's Place Dining Room - Phone WO 2-4637 or WO 2-0147. S24-1m

4 ROOM BASEMENT APARTment, sink in kitchen, shared, bath. $55 month includes heat and hydro. WO 2-0147. S24-6t

4 ROOM APARTMENT WITH bath. West Hill. Heat and hydro supplied. Private entrance. WO 8-7624. S23-6t

4 ROOM BUNGALOW ON BAYshore, Rossmore, also 3 room apartment, all conveniences. WO 2-0941. S23-tf

SIX ROOMS AND BATH, 3 BEDrooms, hardwood and tile floors, good condition, 215 Albert Street. Apply 213 Albert St. after 4.30 p.m. S3-tf

THREE ROOM APARTMENT, PRIvate bath, reasonable rent 280½ Front Street. WO 2-1104. My22-tf

BELLEVUE APARTMENTS THIRD floor heated apartment, Janitor service. Phone WO 8-5363. A3-tf

TWO-ROOM OFFICE SUITES, Front Street. Immediate possession. Apply Victoria and Grey, WO 8-6417. Ap27-tf

2 BEDROOM UPSTAIRS APARTment, heated, hot water, supplied private entrance and bath, close to down town, $75. monthly. WO 8-8183. S11-tf

PROFESSIONAL OFFICE SUITE

At 210 Church Street

FAULKNER BUILDING

Private Entrance

Adjustable Walls

Ideal for business partnership

WO 2-8336

S16-tf

COMFORTABLE ROOM, WITH kitchen privileges, near bus stop. WO 8-8381. S25-6t

SIX ROOM HOUSE, 3 BEDROOMS, $50. monthly, unheated unfurnished. WO 8-5067. S26-3t

COMPACT 3 ROOM HOUSE AT Bayside, $50. monthly. WO 2-3512. S26-tf

APARTMENT, 6 ROOMS AND bath. Centrally located. Possession October 1. $85. monthly.

TO LET

LARGE 4 ROOM, SECOND FLOOR, heated apartment $65. includes attic, verandah, garage. Private entrance, central residential area WO 8-5529. S27-tf

6 ROOM HOUSE, AVAILABLE October 15. No objection to 2 or 3 children. Victoria and Grey Trust. WO 8-6417. S27-tf

UPPER DUPLEX APARTMENT, roomy. Adults WO 2-0438. S27-3t

5 ROOM APARTMENT, 2 BEDrooms, unheated $55. monthly, 84 Great St. James St. WO 2-0152. S27-3t

FURNISHED, HEATED APARTment, parking space, refrigerator, hydro supplied. Central location on bus line. WO 2-4077. S27-3t

3 ROOM SELF-CONTAINED apartment and garage, in Rednersville, built-in cupboards, low rent. Available October 1. WO 2-1015 or WO 2-5884. S27-tf

BEDROOM, SINGLE AND WARM, kitchen privileges considered, East, buses. WO 8-5375. S27-3t

ATTRACTIVE APARTMENT, EXcellent residential area East Hill. Large bright living room, 1 bedroom modern kitchen and bath, tile floors. H.D. wiring, heated. Adults. WO 8-7811 after 6 p.m. S27-3t

NICELY FURNISHED ROOM, central, parking facilities. 118 West Bridge. WO 8-8580.

3 BEDROOM BRICK HOUSE, oil heated, basement and garage. Available October 1 on Catharine St. near school. WO 8-6982. S27-3t

2 BEDROOM GROUND FLOOR, heated apartment, tiled floors, heavy duty wires, veranda and attached garage. Private entrance, recently decorated, rent $80. Available October 15. WO 2-5371. S27-3t

LOTS FOR SALE

SUB-DIVISION APPROVED LOTS close to Belleville. Terms. WO 2-7686. S13-1m

LOT BETWEEN TRENTON AND Belleville with Bay view 2 — seventy foot lots, facilities. Gilbert, near College. WO 8-6471. A27-1m

FOR SALE

ROSES, TREES, SHRUBS, EVERgreens vines. perennials, fruit stock Quinte Nurseries, 5 miles west Belleville Trent Road WO 8-7633 Ap21-tf

POTATOES PHONE CLARENCE Vanclief. WO 8-7303 Jy24-tf

DELUXE BEATTY WRINGER washer used one month. $33. below original cost. WO 2-8521. S25-3t

ONE ONLY — NEW 1963 7½ H.P. ELGIN MOTOR

Regular $245

SALE PRICE $219.

Simpsons-Sears

WO 8-5591

S3-tf

TWENTY EIGHT USED CHURCH PEWS

WO 8-9501 or WO 8-6201

S26-3t

20 STORM WINDOWS, 25 PINE planks. One baby bassinette, one warming bottle. Apply 163 Church. S26-3t

STOVE 24" ELECTRIC AUTOMAtic Moffat. Boy's bicycle. Hand lawnmower. Table model 17" television. Baby scales. WO 2-3938. S26-3t

WALNUT DINING TABLE SEATS 8 to 10. Reasonable. WO 2-0808. S26-3t

GREEN SECOND CROP ALFALFA hay, also first crop mixed hay. Wire bales. Twice as much hay in these as twine bales. Also straw. Can deliver. Also 1957 Pontiac 2-door, low mileage, no rust. 6 cylinder. Small series. $200 below normal price. Terms. Will guarantee Stirling EX 5-3777 after 5. S25-3t

ALLIS CHALMERS PTO forage harvester. One New Holland PTO forage blower. Case forage harvester with motor. Ketcheson Farm Equipment, Foxboro, Ontario. S25-3t

WISCONSIN 17 H.P. TWO CYLINder motor, and one Keil two-station intercom set, new Box 10 Ontario Intelligencer. S25-3t

CITY WATER 500 AND 1,000 GALlons. Prompt delivery. John Huffman. WO 2-3473. S3-1m

COLLECTORS ITEM, COMPLETE copy of book entitled "Pioneer Life on the Bay of Quinte" J. E. Casey 128 Munroe St., Cobourg, Ont. S23,25,27

SPECIAL ! DAVID'S FRIGIDAIRE

4 VERWICK ALL-WOOL RUGS ½-PRICE

LAMPS — 20% Off

MAPLE BOOK CASE — 20% Off

MAPLE DESK — 20% Off

PLATFORM ROCKERS — 20% Off

3-PCE. KROEHLER DAVENO Reg. $199.00 NOW $149.00

3-PCE. MAPLE BEDROOM SUITE Reg. $339.00 NOW $289.00

7-PCE. DEILCRAFT DINING ROOM SUITE Reg. $480.00, NOW $399.00

BRESLIN ROOM DIVIDER $39.00

BEDROOM CHAIRS $10.00 and up

VILAS DRESSING TABLE $129.00

1 - FRIGIDAIRE DELUXE DRYER Reg. $244.95, NOW $179.00

2 - FRIGIDAIRE IMPERIAL DRYERS Reg. $284.95, NOW $190.00

DAVID'S ELECTRIC LTD. FRIGIDAIRE

249 Front St. — WO 2-6505

S27-3t

COAL BURNING FURNACETTE in good condition. Sell cheap. WO 2-0460. S27-3t

LADIES FULL LENGTH BROWN fur coat and hat. Size 14-16. Cheap WO 8-9002. S27-6t

SAVAGE 12 GAUGE SHOTGUN pump action. WO 8-8421. S27-3t

USED COLEMAN FLOOR FURN-

FOR SALE

WILSON'S NO. 1 WHITE HONEY. Extracted and comb on Belleville market or at our home, Roslin. S18-1m

RUPTURE EASER FORM FITting support for reducible inguinal hernia. No fitting required. Lattimer's Drug Store. S6-1m

PASTURE AND NURSERY SOD, also seeding. Phone EX 2-5371. S17-12t

FRIGIDAIRE, HEAVY DUTY ELectric range, excellent condition. A good buy. Apply 11 Emily Street. S24-tf

REAL SAVINGS ON BUILDING SUPPLIES

OVERHEAD GARAGE DOORS

8' x 7' $46.20

9' x 7' $51.20

MAHOGANY PLYWOOD PANELLING

RANDOM VEE PANELLING

Reg. $4.50 SALE $3.35

Pre-Finished 4' x 8'

Reg. $4.95 SALE $3.85

Armstrong's VINYL FLOOR TILE

Full Carton Lots of 96 pcs.

Special ea. 9¾c

ROLL ROOFING

36" Slate Surface

90-lb per roll

Green Only

3.95

Bellwood Lumber

445 DUNDAS STREET E.

PHONE WO 2-4581

LOTS OF FREE PARKING

(Opposite Shopping Plaza)

Free Delivery Within 25 Miles

S24-tf

SHOWCASE STOCK SELL-OUT

Holiday 2 8 MM Turret Cameras Built-in exposure meter. Reg. $39.95 Sale $29.88

With FREE Bonus 8 MM Color Film $2.95 Value Save $12.92 on this combination offer

8MM Tower, Power-Zoom Camera, automatic electric eye. Coupled zoom view finder. Built-in "A" Filter, Slow motion and single frame action. Reg. $149.95, Sale .. $119.88 Save $30.07

500 Watt Brownie 8 MM Movie Projector, fully automatic, treading wide angle lens, single switch control for forward, still and reverse. Reg. $99.95. Sale .... $78.88 Save $21.07

MOVIE PROJECTOR SPECIAL

500 Watts, Power Slide Projector, fan-cooled, automatic timer from 5 to 60 seconds. Brightness control and room lamp outlet. Reg. $119.95. Sale price .... $99.95 Save $20.00

Reflector

300 WATTS PHOTO LAMPS

$1.30 each or 2 for $2.25

8 MM OUTDOOR and INDOOR COLOR FILM

$2.95 per roll

Processing Included

35 MM OUTDOOR and INDOOR SLIDE FILM

$2.79

Processing Included

SIMPSONS-SEARS LTD.

329 FRONT ST.

WO 8-5591

S26-3t

DUO-THERM MEDIUM SPACE heater, good condition, WO 8-6601 after 3. S26-3t

OTACO 3 FURROW PLOW ON rubber. Excellent condition. Kenneth Faul, R. R. 2, Belleville. EX 8-7001. S26-3t

SHOTGUNS, AMMUNITION, hunting licences, rifles, handguns, scopes, sights, custom gunsmithing. Ox Bow Gun Shop, 437 Bridge East. A15-tf

ALUMINUM STORM AND screen doors, full 1¼ inch thick, $37.50. Aluminum storm windows with screen. Eighteen dollars, plus Federal and Provincial tax. Free installation. M. Moran. WO 8-7941. M8-tf

KELVINATOR REFRIGERATOR. McClary automatic range. Reasonable. 118 Dundas West, after 6. S25-3t

EXPERT SERVICE, FRONT END alignment, wheel balancing. Brake and muffler service. Bill Deline Ltd. 283 Coleman St., WO 2-3483. S27-tf

WINTER PARKA JACKET,

FOR SALE

TWO WHEEL TRAILER, NEW 9 ft. plywood box, steel tongue, good tires $75. Ken Thompson, Tweed. 478-2723. S25-3t

LARGE CRIB, CHROME HIGH chair, alite camp heater. Smooth top Box Spring and mattress. All like new. WO 8-5086. S25-3t

3 BURNER OIL SPACE HEATER, reasonable. WO 8-8611. S25-3t

TURKEYS !

Live weight .... lb. 30c

Dressed .... lb. 42c

WO 8-6245

S25-3t

PORTABLE STEREO RECORD player with guarantee, 4-speed 2 channel with radio adopter, never used Sump pump, chrome bird cage and stand, washing machine, lawn mower, complete cub uniform. WO 2-0438. S25-3t

INSOMNAL CAPSULES, NERvous? Jittery? Can't Sleep? Try Insomnal, 24 for $1.25. Lattimer's Drug Store. S6-1m

SERIES L ARCOFLAME OIL burner, Used 2 winters $125. WO 2-3131. S26-3t

ONE SLIGHTLY USED FARMETTE garden tiller, like new. Very reasonable. WO 8-7132. S26-3t

ANTIQUES

Several pieces of beautiful Georgian, Sheraton, French and Victorian furniture. Colored glass.

TRENTON EX 2-4522

S21-6t

SINGER VACUUM CLEANERS. Biggest bargain ever. Model C5. Reg. $109.95 now $89.95. Limited time only. Singer Sewing Centre, Belleville. WO 2-0685. S24-6t

CLEARANCE

20-ft. Used All Channel

TV AERIALS

Fully Reconditioned

New Leads, New Guy-wires

GUARANTEED

PRICED TO SELL

FINKLE ELECTRIC

334 PINNACLE ST. — WO 2-5331

J3-ev-w-f-tf

LIGHTING FIXTURE SPECIALS

$1.98

12" white frosted bedroom fixture

-3 Lamp $1.98

Chrome Bath Bracket

White and Crystal Glass Razor Outlet

$1.98

Hall Fixture

Brass With Frosted Globe

$1.98

Brass Pulldown Fixture

2 Bulb $9.95

Open Friday Evenings Until 9

FINKLE ELECTRIC

334 Pinnacle St. — WO 2-5331

A17ev-w-f-tf

26-FOOT CRUISER

IN GOOD CONDITION

Newly painted and reconditioned, all new tarpaulins installed this year. Powered by two 35 H.P. motors. Will accept real estate or trade or cash. Terms can be arranged. Cruiser can be seen by appointment.

CALL

BRUCE MILLER

WO 8-5566

S27-3t

NEW RONSON ELECTRIC RAZOR with clipper attachment reduced bargain price. WO 2-4639.

SHOW CASES DISPLAY SHELves and counters. Best offer. WO 2-7128. S27-3t

WHITE ENAMEL EMPIRE RANGE burns wood and coal, also Kemac oil burner attached top on reservoir, good condition. EX 2-4238 after 6.

2 OIL BURNERS, NEW VINYL linoleum 13 x 18, very reasonable, WO 2-0676. S27-3t

STEVENS BOLT ACTION 410 shot gun. WO 2-9434. S27-3t

SMALL SHETLAND PONY. REgistered. Western show saddle, harness and cart. Also 10 man snowmobile chassis less motor. All new. 473-4118 Madoc. S27-6t

ONE STEEL JIG FOR MAKING roof trusses. A quantity of pipes from sprinkler system in good condition. The Houston Co. WO 2-6409. S27-3t

A BLACK STUD COLT, WHITE markings. Kentucky saddle bred and quarter horse. Alfred Brown, R. R. 1, Frankford, Ont. EX 8-6831. S27-3t

3½ YEAR OLD SORREL STALlion quarter horse and American saddle bred, white blaze and

FOR SALE

WE DISCOUNT THE DISCOUNTERS

Friday & Saturday SPECIALS

POLAR BRAND ANTI-FREEZE

Ethylene Glycol Base. The pure full strength product. Meets all specifications of every known American, Canadian and European car. Up to and including 1963 and '64 models.

Discount Department Store Price $2.39

Our Price $2.29

Less 5% Cash Discount Coupons 10c

SALE PRICE $2.19

NYLON SAFETY BELTS

C.S.A. certified. S.A.E. approved. Assorted colors. Complete With All necessary hardware for easy installation.

Discount Department Store Price $4.58

SALE PRICE $3.98

Less 5% Cash Discount Coupons

SELF ADHESIVE FOAM WEATHER STRIP

¾" Wide Easy to apply on most clean dry surfaces.

Discount Department Store Price 36c

SALE PRICE 29c

AUTOMATIC PERCOLATOR

With filter action. 2 to 9 cup capacity keeps coffee delicious and simmering hot indefinitely. Polished aluminum with a cool black handle and base.

Discount Department Store Price $8.48

Our Price $7.98

Less 5% Cash Discount Coupons 40c

SALE PRICE $7.58

"JUST SAY CHARGE IT"

CANADIAN TIRE

WO 8-6701

2 WHEEL TRAILER REASONABLE One china cabinet. Both in good condition. WO 2-4833. S27-3t

FREE FILM — BRING YOUR Black and White rolls to GEEN'S for Quality Developing and printing. A new roll of 120, 620 or 127 film FREE when you pick them up. Ready next day at three. Geen Drugs, Phone WO 2-4551 S9-1m

REMOVE CORNS, CALLUSES, fast, easy painlessly, in 30 minutes. New Corn Master, only 98c Lattimer's Drug Store. A29-1m

TRAVEL TRAILERS, GOLDEN Falcon see the latest models at Richard's Trailer Sales, 376 Dundas East, Trenton EX 2-2231. J13-3m

ONE MAN'S MARY MAXIM sweater, size 42 in navy and snowflake pattern. Like new. Phone WO 2-4681. S24-6t

ONE WHEEL CHAIR IN GOOD condition. Apply 25 Bettes Street, Belleville. S26-3t

HOOVER VACUUM CLEANER, cannister type, good condition, reasonable. WO 2-8463. S26-3t

2 CHOICE BUILDING LOTS. North central location. In city. WO 2-8719. S26-3t

FALL CLEARANCE SALE

New No. 46 International Hay Balers, Complete with Trailer Hitch, Bale Chute, Lifting Jack, Bale Counter, etc.

SALE PRICE

$1,695.00

35% DOWN Cash or Trade

Balance Interest Free

To May 1st, 1964

TRUCK FARM SUPPLY

28 CHURCH STREET

WO 8-5537

S25-3t

AUTOMOTIVE

'63 PONTIAC STRATO-CHIEF autumn gold, 4-door automatic transmission, wheel discs seat belts, sixteen thousand miles, excellent condition inside and out, trade in considered. Best offer. WO 2-4354. S27-3t

1954 PONTIAC COACH. GOOD condition. Best cash offer. WO 8-7528. S27-3t

'56 FORD CUSTOMLINE, NEW tires, radio, only eight thousand miles on reconditioned motor, very sharp condition throughout. Terms arranged. WO 2-5463. S27-3t

'59 PLYMOUTH V8 AUTOMATIC new tires, body perfect A-1 mechanically. EX 2-3972 or 103 Stanley, Trenton. S27-3t

1953 FORD COACH, EXCELLENT runner. $90. WO 8-6958.

'61 TRIUMPH, RADIO, WHITE

AUTOMOTIVE

LOOK HERE

10 VERY CLEAN
GOOD RUNNING CARS
GUARANTEED
Nothing Down $5. to $10.
Per Week

'61 VOLKSWAGEN, Custom, white slip covers cost owner $1,000.

'61 MORRIS "850", well owned

'60 VOLKSWAGEN, Deluxe radio.

'59 PLYMOUTH, Plaza, sharp.

'58 VOLKSWAGEN, Custom boat.

'57 FORD, automatic, radio.

'56 Rambler very clean.

'55 DODGE Mayfair, sharp.

'55 PLYMOUTH, solid.

'55 FORD, radio, A-1

THESE CARS ARE
BETTER THAN
AVERAGE
AT LESS MONEY
OPEN 'TIL 9 p.m.

MOORMAN MOTOR SALES

211 PINNACLE STREET
Belleville
236-21

1954 STATION WAGON MECHANically A1, four good tires. Clean inside and out. $125. WO 9-4612.

1953 MONARCH, OPEN TO CASH offers. WO 2-5549. 238-21

1959 PLYMOUTH, NEW MOTOR, good condition, radio, custom interior, make offer. Can be seen at Wilson's Real Estate 363 Coleman St. No. WO 2-4381. 234-21

REAR WHEEL ALIGNMENT and balance. Take the $8.95 and save. Dominion Tire Store 283 Front St. Belleville. WO 2-2171. 236-21

'61 JEEP, NEW TIRES, REBUILT motor. Hydraulic Plow. $650. Phone Ex 2-8731. 234-21

'61 G.M.C.

Half-ton truck. 4 - wheel drive 8,000 miles. Local owner. Excellent condition.

$2,195.

BOB WOOD MOTOR SALES
Tweed
Phone 478-3237
235-21

'59 TRIUMPH HERALD, 2-TONE grey, 4 speed car only 30,000 miles. Economical transportation. Dependable. WO 2-4242. 235-21

'55 FORD Customline

Automatic, Radio, Whitewalls, Good Condition Mechanically.

MAKE AN OFFER

WO 8-7194
236-21

'61 VOLKSWAGEN DELUXE. RED, radio, snow tires. Quick sale, $800. If financed, less for cash. Phone Ex 2-8731 or Ex 2-8731. 234-21

1956 FORD FAIRLANE AUTOmatic transmission and radio, good condition. Phone WO 8-6013. 235-21

'56 FORD FAIRLANE, GOOD CONdition. WO 2-1567. 236-21

YOUR CHOICE

'59 FORD Consul deluxe, white, radio, snow tires ..... $395.

'58 CHEVROLET 2-door deluxe, gold and white, 6 cylinder, automatic, radio ..... $1095.

'56 PONTIAC 4-door Laurentian, blue V8, automatic, radio ..... $695.

'55 CHEVROLET 4-door, blue, 6 cylinder, standard transmission ..... $395.

'50 METEOR, 2-door, red and white, radio, snow tires ..... $75.

FRED SULLIVAN

BLUE SUNOCO
(Opp. Tyne Motel)
WO 2-8361

1965 FORD Galaxie
1960 PONTIAC, Automatic
1954 METEOR, New Motor
Apply
Duffy's Service Station

These Cars Are Being Sold Below Wholesale Prices. No Reasonable Offer refused.
237-21

JEEPS 1947, '55 AND '57, ONE with winch. Two with snow plows. Also one V plow for sale. Doug Dorland, R. R. 1, Milford. Phone Brighton 475-2375. 237-21

1953 DODGE STATION WAGON Mechanically A-1 $195 or best offer.

AUTOMOTIVE

1953 BUICK SPECIAL, 4-DOOR, automatic, radio, needs some body work. $185. WO 8-6013.

1955 PONTIAC COACH. PHONE WO 2-4112. 236-21

'51 BUICK SEDAN IN GOOD mechanical order, reasonable. WO 2-4442. 236-21

'60 SUPER 88, HARD TOP, ALL power, automatic, financing can be arranged. WO 2-1434. 236-21

REAL ESTATE FOR SALE

GORDON WOODS
Real Estate Broker
Member of the
BELLEVILLE REAL ESTATE BOARD
139 FRONT STREET
"THE HILTON"

in the brand new Bay Ridge subdivision. Only a few of these well detailed bungalow floor windows, studio, etc. for sale at just $16,500 with double windows and screens, varying lay the bath and ceramic tile, 3 bedrooms and a den plus finished playroom. Low down payment. N.H.A. financing.

DEMORESTVILLE

Huge 3 bedroom bungalow with den and large ground level family room. Situated on a 115 acre with water front docks and boat house. See this fine home.

$6,500

full price. 2 bedroom home just north of Carrying Place. Full basement, garage.

OFFICE WO 8-6471
OPEN 'TIL 9 P.M.
IF NO ANSWER CALL
GORDON DETLOR WO 3-4174
GORDON WOODS — WO 2-8217
NELSON BURSHAW — WO 2-7089

D. J. WHALEN
Real Estate Broker
Member of
the Belleville Real Estate Board
229 FRONT STREET
JUST LISTED

3 bedroom Shalimar design, 3 baths. Floor to ceiling fireplace, large dining room, rec room, beautifully decorated but just to mention a few of the advantages that must be seen by appointment. Don't be disappointed. See this dream home today.

DUFFERIN AVE.

Let us give you a few of the outstanding features of this home. Brick garage, dining room, panelled kitchen with breakfast bar, hot water oil heat, clay brick, rec. room. A tremendous plan on sending this home.

OFFICE: 2-4529
IF NO ANSWER CALL
WO 8-8304

FARMS, HASTINGS AND PRINCE Edward Counties. Phone or write your farm needs with B. G. Foster, Carrollton, WO 2-4095. 237-tfn

W. J. McCORMICK
REALTY LTD.
$9,900.00
LOW DOWN PAYMENT

WEST HILL. Attractive 3 roomed 2 storey home with large living room, panelled kitchen, 4 piece modern kitchen and sun room on the first floor, 2 bedrooms and bedroom on the second floor. Oil heated forced air furnace. Systems throughout, large lot 66 x 200 feet. Call tonight for appointment to inspect.

$11,450.00

REAL VALUE FOR YOUR DOLLARS in this home. 3 bedroom bungalow, hardwood floors in the living room, modern kitchen with ceramic tile floor, 4 piece bath, full basement. Central East Hill location. Owner has purchased and must be moved immediately. $67.00 monthly includes INTEREST PRINCIPAL TAXES. Make sure you see this one.

STOCK FARM

125 acres with 7 roomed stone bungalow. Systems in excellent condition. Good water supply. 2 wells and spring water. Approximately 75 miles from Belleville. Highway. Full asking price $12,500. EASY TERMS CAN BE ARRANGED. Balance can be mortgage at 6 per cent interest.

ED HAGERMAN
DOUG SOAPT — MARY COLLINS

W. J.
McCormick
REALTY LTD.
WO 2-3297
OPEN EVENINGS UNTIL 9 p.m.
MEMBER OF THE BELLEVILLE REAL ESTATE BOARD

PRIVATE SALE

MODERN BRICK DUPLEX
N.H.A. Construction, less than 2 years old. Each unit has 3 bedrooms, 4 piece bath, oil heat, aluminum storms and screens, also garage.

$8,000
WO 8-6551

REAL ESTATE FOR SALE

Just married! For only $700. down you can move into a brand new 3 bedroom bungalow including tiled bath, kitchen and fully decorated, brick construction, choice of all colors.

Does you have seen this home, if not you will be startled with its color. Attractive Tudor styling of the exterior. Panelled dining room. Garage. $18,450.00.

You just can't get a better home for your money than the one offered by Joyce Realty. For new house construction we have 5 subdivisions for you to choose from. For resales we have nearly 100 to choose from.

Can you imagine moving into a new home with no money down? Well you can. Then into one of the following with your old car. 1. 3 bedroom, family room, stone and brick bungalow. Attractive ceramic dining room. Right handy to schools.

2 bedroom 2-storey — rec room, 2 baths.

Every new house deal at Joyce Realty includes all expenses such as application fee, land insurance fee, etc. We do all the work.

GERALD JOYCE
REALTY LIMITED
274 FRONT STREET
Member of the
Belleville Real Estate Boards
PHONE WO 2-5326
OPEN EVENINGS UNTIL 9 P.M.

4 BEDROOM
BRICK HOUSE
West Hill. To Settle Estate
Call WO 2-2060
AFTER 5
233-27-30-02-4

S. H. WILSON
REAL ESTATE BROKER

Located on No. 8 Highway, 3 bedroom brick home, 1½ baths, oil. One acre of land. Living room and kitchen, 6-piece bathroom, panelled with ceramic, rec room. Laundry room, furnace. Driveway and attached garage. Price $13,900. Down make offer.

PACKAGE DEAL — 100' LOT NEW CONVENTIONAL HOME. $2995.

DIRECTIONS

Go north to Madoc, take new Highway 62 north of Madoc to Elzevir, turn "Tunnel Lake" sign, latter at the Department of Lands and Forests Cabin, turn right and follow signs to subdivision.

TORONTO 377-2407

$11-14-20-21-27-28-05-6

FARMS FOR SALE

FARM 79 ACRES, 30 ACRES hardwood bush, balance workable. Good buildings. Apply Dorland Ross Corbyville, Ont. 237-24

RENTALS

—Hydraulic Jacks
1½, 3, 8, 12 Ton Capacities
—Tap and Die Sets
—Compression Gauge
—Auto Repair Manuals
CANADIAN TIRE
WO 8-6491

FOR RENT SINGER SEWING machines, 12 weekly. Singer Sewing Machine Co. 282 Front St. 2-2685. 218-tfn

COTTAGES FOR SALE

ON WEST LAKE IN WELLington. Must be sold to settle estate. WO 2-2000 after 5.

BANCROFT, 3 BEDROOM, RUNning water, hot water heat, hunting and fishing. Box 583 Bancroft. Phone 332-5-41

PETS FOR SALE

LABRADOR PUPS PUREBRED, 12 weeks old. WO 8-8463. 231-31

BOSTON PUPPIES, FEMALES, 8 Bailey Street, East. 234-21

FARM IMPLEMENTS

DIESEL TRACTOR — FIVE PUMP governors, injection, high pressure lines and fittings. Will be hauled, repaired and supplied at your farm. Contact Diesel Supported Diesel Injection Service of Kingston. 389 Princess Street. 546-3300 A30-32tf

SERVICES

BUILDING REPAIRS, REMODELling, etc. Free estimates, small jobs welcome. Call Ken Hall. WO 2-6044. 230-1m

MASONRY. HAVE YOUR MASON repair your chimney, tuck pointing etc. Painting etc. Stanley Vic. 26 Avenue Street. WO 2-0171. 237-21

NOTICE

SEE OCTOBER'S
READER'S DIGEST

You may win one of 150 Electrolux home prizes. Bring in the Electrolux Dealer's Digest and let us check your family number.

$25,000 IN
PRIZES

HITCHON'S

240 Front St. — WO 2-5349

MORTGAGES

SECOND MORTGAGES PURchased, 2-year terms, Darwin Realty Limited, WO 2-4442. 237-21

REAL ESTATE FOR SALE

DOUBLE HOUSE

$8,900 full price. Very reasonable down payment and can move right in. Solid brick structure, 1 bedroom on each floor. Has a good lot for the family who want to live rent free.

4 BEDROOMS

This luxurious family home is located in the older and more desirable area. Large modern kitchen with eating area, large dining room, 2 bathrooms, 2 fireplaces. Floors throughout. Other features too numerous to mention. Full price $18,000.00. Terms arranged. By appointment only.

96.00 MONTHLY

Including interest, principal and taxes. This charming 3 bedroom bungalow offers everything for modern gracious living. Located on a quiet Crescent on a lovely large lot. As the name is too small to describe to mention, we suggest you call for complete detail. The property is weatherized and will sacrifice for only $14,500.

D. T.
STORK
Real Estate Broker
Member Belleville Real Estate Board
225 PINNACLE STREET
WO 8-6748
OPEN EVENINGS 'TIL 9 P.M.
IF NO ANSWER CALL . . .
WO 3-3468

2 YEAR OLD 3 BEDROOM SPLIT level home, near schools, bus stop, will sell reasonably. Owner transferred. Apply 87 Dundas Street. 233-21

LOTS FOR SALE

LAKESHORE LOTS
SAVE — BUY NOW
Take Advantage of
"AFTER SUMMER
PRICES"
5 or 10 Years Amortized Open Mortgage
AS LOW AS 10% DOWN
$19.20 PER MONTH
35 MILES FROM BELLEVILLE

FOR IMMEDIATE SALE

Lot, cottage and dock $2293, or $50. per month new custom 2 bedroom cottage, sand shore, 165' lot $2995. 3 only lots at $395. each, $15. per month. 3 only large pretige lots at $695.

TORONTO 377-2407

$11-14-20-21-27-28-05-6

FARMS FOR SALE

FARM 79 ACRES, 30 ACRES hardwood bush, balance workable. Good buildings. Apply Dorland Ross Corbyville, Ont. 237-24

RENTALS

Ultra modern 2 bedroom Ranch Style Bungalow, West Hill. Price $12,000. Terms arranged.

3 acre lot with spring and well on property 3 miles from city. Price $700.

Lot located off College St. Asking $2,500 — Terms.

3 lots located Jackson Heights. Price $1,500.

Thermopane
Storms and Screens
Ceramic Tile
100 Amp. Service
Silent Ivory Switches
ARE NOT EXTRA
IN HOMES BY
MAURICE H.
ROLLINS
CONST. LTD.

B.G. FOSTER BROKER
Cannifton — WO 2-4095
NO. 37 HIGHWAY
AT CORBYVILLE

3 miles from Belleville, 90 acres, large barn, several other buildings, family size home. Substantial down payment.

SALESMAN
CLIFFORD RAY — WO 2-6681
237-21

MODERN
2 BEDROOM
BUNGALOW

On dished lot in Deseronto, spacious living room, hardwood floors throughout, modern kitchen cupboard unit with oil furnace and fireplace. Has also newly constructed aluminum storms and screens, also garage.

$8,000
WO 8-6551

MONEY TO LOAN

IMMEDIATE
1st and 2nd
Mortgage Loans Anywhere
ON BRICK, DBDL, BRICK VENEER, SUMMER AND FARMS
NO MONTHLY PAYMENTS
YOU NEEDED MONEY
— To consolidate debts?
— For oil existing mortgage
— For home improvement
— For investment
— Any worthwhile purpose
Write or Phone 745-0351
IN TRENTON
CALL EX 2-9810
MORTGAGE FUNDING
264 George St. N., Peterborough
MEMBER OF CMHC
MORTGAGE BROKERS ASSOC.
236-tf

LOANS
FOR
FALL EXPENSES
$50 to $5,000
Call: NORM JOHNSTON
WO 2-4576
If Unable To Drop in At Our Office Our Representative Will Gladly Call at Your Home

Community
FINANCE CORP.
254½ FRONT STREET
24-tf-re-re-re-re-re-re-re

FIRST MORTGAGE
LOANS
Interest Rates 7% to 7½%
Consult Mr. Wilcox or
Mr. Jones
Phone WO 8-6417
Victoria and Grey Trust
Company
MY26-tf

GET AHEAD OF
YOUR DEBTS.
ONE LOAN
ONE MONTHLY PAYMENT

AMOUNT	REPAY MONTHLY
$1,500.	$18.
$2,000.	$23.
$2,500.	$33.
$5,000.	$55.
$7,000.	$65.

HERBERT SIMROD
MORTGAGE BROKER
IN
TRENTON BELLEVILLE
CALL CALL
EX 2-8113 WO 2-8910

Plan 4 7% paid in full over 10 years. Plan 5 15% paid in full over 15 years. Open privileges arranged. All fees included.
218-tf

CASH

We have funds immediately available for first or second mortgages, or will purchase your present mortgage. Confidential personal service. Ernest W. Joyce, Mortgage Broker WO 3-5326.
MY 21-tf-re-re-re

REPAIRS

SINGER TUNE-UP SPECIALS. Have your machine cleaned, lubricated and adjusted by factory trained mechanic for only $3.75. Limited time only. Singer Sewing Centre Belleville. 237-21 2-2685.

BUSINESS OPPORTUNITIES

OPENING SHORTLY: A PHOTOgraphic studio, combined with a photo equipment store on Trenton's Front. Lease required. Trenton, EX 2-3084.

RESTAURANT WITH LIVING quarters, also new 2 bedroom home. Fully equipped. Near Picton. Fully licensed. Will sell or trade. Phone owner, Box 33 Ontario Intelligencer.

STORES AVAILABLE IN WESTplain. Will build to suit your requirements. Can be rented or purchased. Apply 180 Main West and. For further information phone WO 2-5533 or EX 2-8501. 238-21

MORTGAGES

RESIDENTIAL FARM
& COMMERCIAL FUNDS
AVAILABLE

We can approve immediately property financing, up to 80% of value. Call —
ASSOCIATED REALTY
INVESTMENT CO.
(Zenith 83720 (no charge)
Our representative will arrange to
ASSOCIATED REALTY
INVESTMENT CO.
613 Princess St. — Kingston
S19-2w

CLOCK AND WATCH REPAIRS

SORRY WE WILL BE CLOSED Sept. 23 - Oct. 1. Hank Simonsma Jewellers, Picton. 237-21

BOAT STORAGE

BOATS AND TRAILERS FOR winter storage. Reasonable rates. Phone WO 2-4124. S13-tfn

TRAILERS FOR SALE

GLENDALE 20' x 8' EXCELLENT condition, 4 berths, 2 burner stove, fully insulated. Gilmour, Spur Line Richmond Highway No. 2. Apply at Trenton. A27-tf

ONTARIO

AUCTION SALE OF LAND

PROPERTY SALE T-0338

Approximately 3 2/10 acres of land, being Part of Lot 24, Concession 2, Township of Ameliasburg, Prince Edward County, situated on the south side of Highway 14 in Hiverton. In the village of Mountain View, approximately seven miles south of Consecon.

Sale to be held on the property at:

10.00 A.M. LOCAL TIME
THURSDAY, OCTOBER 17th, 1963

TERMS: $50.00 Cash or Certified Cheque at time of sale (Cheque made payable to Treasurer of Ontario) balance payable within thirty days.

The above sale is subject to C.S.P.D. Easement and Water and Sewer Easements.

PROPERTY SALE T-0523

Approximately 15¾ acres of land, being Parts of Lots 24 and 25, Concession 4, Township of Ameliasburg, County of Prince Edward, situated on the north side of Highway No. 33, approximately three miles west of Rossmore.

Sale to be held on the property at:

11.30 A.M. LOCAL TIME
THURSDAY, OCTOBER 17, 1963

TERMS: $50.00 Cash or Certified Cheque at time of sale (Cheque made payable to Treasurer of Ontario) balance payable within thirty days.

PROPERTY SALE T-01738

Approximately 2 acres of land, being Part of Lots 11 and 12, Registered Plan R.W.H., Township of Hallowell, County of Prince Edward, situated on the north side of Highway No. 33, approximately three miles west of Rossmore.

Sale to be held on the property at:

11.30 A.M.: LOCAL TIME
THURSDAY, OCTOBER 17, 1963

TERMS: $50.00 Cash or Certified Cheque at time of sale (Cheque made payable to Treasurer of Ontario) balance payable within thirty days.

PROPERTY SALE T-01234

Approximately 36 acres of land, together with a one and one-half storey frame dwelling, being part of Lot 24, Concession 2, being Part of Lot 24, Geraw Gore and Part of Lot 24, Concession 2, Geraw Gore and Concession 3 R.W.H., Township of Hallowell, County of Prince Edward, situated on the south side of Highway No. 33, approximately two miles east of Consecon at Bloomfield.

Sale to be held on the property at:

2.00 P.M. LOCAL TIME
THURSDAY, OCTOBER 17th, 1963

TERMS: $100.00 Cash or Certified Cheque at time of sale (Cheque made payable to Treasurer of Ontario) balance payable within thirty days.

PROPERTY SALE T-01236

Approximately 7 acres of land, being Part of Lot 17, Concession 1, Township of Hallowell, County of Prince Edward situated on the north side of Highway No. 14, approximately half miles north of Bloomfield.

Sale to be held on the property at:

2.00 P.M. LOCAL TIME
THURSDAY, OCTOBER 17th, 1963

TERMS: $100.00 Cash or Certified Cheque at time of sale (Cheque made payable to Treasurer of Ontario) balance payable within thirty days.

PROPERTY SALE T-01235

Approximately 21 4/3 acres of land, being Part of Lot 17, Concession 1, Township of Hallowell, County of Prince Edward situated on the north side of Highway No. 14, approximately half miles north of Bloomfield.

Sale to be held on the property at:

2.00 P.M., LOCAL TIME
THURSDAY, OCTOBER 17th, 1963

TERMS: $100.00 Cash or Certified Cheque at time of sale (Cheque made payable to Treasurer of Ontario) balance payable within thirty days.

PROPERTY SALE T-01237

Approximately 12 1/2 acres of land, being Part of Lot 16, Concession 1, Township of Hallowell, County of Prince Edward, situated on the north side and one-half miles north of Highway No. 14, and one mile west of Highway No. 14, south of Bloomfield.

Sale to be held on the property at:

2.30 P.M., LOCAL TIME
THURSDAY, OCTOBER 17th, 1963

TERMS: $100.00 Cash or Certified Cheque at time of sale (Cheque made payable to Treasurer of Ontario) balance payable within thirty days.

For further information please contact: -

The Auctioneer,
Mr. E. Clarke,
R. R. No. 6,
Picton, Ontario

Telephone: (Greenwood 6-2303

OR

Corbyville, Ontario,
Telephone: 968-6-2

OR

Port Hope Agricultural Office
Department of Highways,
64 Mine Street, North,
Port Hope, Ontario.
Telephone: 753-2441

The aforementioned are subject to Reserve Bids.

DEPARTMENT OF HIGHWAYS
"If Peace Be Within Our Borders"
Riverside 2-2272
"If Peace Be Within Our Borders"

BUSINESS DIRECTORY

ACCOUNTANTS

PAUL HOWES PLUMMING
Chartered Accountant
84 Cannifton Road
Belleville Ontario
WO 2-4121
My26-3m

Accountants
JOHN D. LEWARK, C.A.
Phone WO 2-4121
Belleville, Ontario
Phone WO 2-4121
Fy3-tf

GEO. A. WELCH AND COMPANY
Chartered Accountants
175 Church Street — Belleville
WO 2-4121
W. S. Stone C.A. — R. Irvine, C.A.
Cobourg — Central — Phone 372-2211
S21-tf

KENNETH J. SODEN
Public Accountant
and Auditor
27 CAMPBELL STREET
Belleville, Ontario
WO 2-3848
S27-1yr

T. A. MACHOLD
Public Accountant
and Auditor
234 FRONT ST.
Belleville, Ontario
WO 2-8451
S27-1yr

ARCHITECTS

WATSON AND WIRELAND
Architects
229 Front St., Belleville, Ont.
Mc26-1yr

AUTO PAINTING

AUTO BODY REPAIRS
ROCKER PANELS REINFORCED
RUST DRY SPOTS REPAIRED
24-HOUR SERVICE
All Work Guaranteed
WO 2-7453
S27-tf

BOAT REPAIR AND STORAGE

QUINTE MARINE
LAKEFIELD BOATS
Moulded Reinforced Plastic Strip Lapstrake
PRINCECRAFT BOATS
Fiberglass & Aluminum
JOHNSON OUTBOARD MOTORS
VOLVO-PENTA STERN DRIVES
GATOR BOAT TRAILERS
REPAIRS - DOCKAGE - SERVICE
1 Mile East of Deseronto on No. 2
Phone 396-5-2
M18-tf

BUSES

BOB SERVICE LIMITED
AIR STATION
Belleville
Daily Exc. Sunday and Holidays
8.15 a.m.
10.30 a.m.
1.30 p.m.
3.30 p.m.
5.30 p.m. Sat only
7.45 p.m.
9.30 p.m.
Sat. Sun. and Holidays only
Buses Leave Belleville Terminal
311 Pinnacle St. Phone WO 2-8476
Belleville Terminal
BAYSIDE BUS DEPOT
Trenton, Ont. Phone EX 2-3651
Jy7-1yr

CONCRETE

W. DAMPIER & SON
All Types of Concrete Work
Phone WO 2-4121
Residential and Industrial Repairs
and Construction
Floor Work
Trenching and Tile Laying
Phone WO 8-8283
D26-1yr

CONSTRUCTION

EDGAR B. HALL
CONSTRUCTION
All Kinds — Estimates Given
Phone WO 2-4121
ALTERATIONS — REPAIRS
FREE ESTIMATES
E. Hall — WO 2-3007
J. Houston — WO 2-3007
S20-tf

DEAD STOCK SERVICE

DEAD STOCK SERVICE
Formerly Mark Pecore
Phone Collect
Picton 476-2-2411
TRENT DEAD STOCK
Lic No. 1-1-1
A13-1yr

Dead Stock Service
SUBERT'S FUR FARM
We will remove Dead Stock
Phone Collect
Call Louis Distance Zenith 0-6536
Fur Farm
Licence No. 2-2-2-43
F13-1yr

DEAD AND DISABLED FARM STOCK. WE WILL PAY:
We pay highest prices from $3. to $10. for cattle depending on age, size and cows according to size and condition.
Phone Collect
Picton 476-2-2411
E. D. DAVIDSON SERVICE
Elson Lautenbach, Prop.
Lic No. 2-2-2-43
J-y2-3m

FLOORS AND WALLS

FLOOR SANDING
Tile and Terrazzo Contractors
Wall Tile
Terrazzo Floors Guaranteed
Repairs on Tile and Terrazzo
Repairs on Tile and Terrazzo
Cement finishing a Specialty
Phone WO 2-4121 Belleville
L. Mason — Premises WO 8-8283
J-y2-1y

FLOOR FINISHING

Floor Finishing
Floors Sanded and Finished
Floors Cleaned, Waxed and Polished
Window Cleaning and Wall Washing
Stairs or Floor Sanders, Scrubbers and Polishers for Rent or Lease
Equipment for Janitors, Caretakers
Ladders.
MAUNDY SERVICE
360 Pinnacle St. — WO 2-0677
A30-1y

RAMI DARRAH
Dial WO 8-8283 — 30 Dundas St. East
Sanding Machines and Floor Polishers for Rent
Expert Installation on Maple Kitchen Tile and Marbletone Floors
— Free Estimates —
My26-1y

INSULATION

How is the Time to Insulate Your Home
Enjoy Year-Round Comfort
Cut Fuel Costs
Free Estimates — Lower Cost
SMALLMAN INSULATION
Phone WO 2-4121
Belleville
S20-1y

LAUNDRY

COIN OPERATED

WESTINGHOUSE
LAUNDROMAT
Speedy
Laundry Ltd.
80 Station Street
at
Cannifton Road
A1-tf

MARINE SERVICE

CHARLIE'S MARINE SERVICE
GENERAL REPAIRS
Inboards, Outboards, Lawn Mowers
Bradley Road
OMC Factory Trained
Licensed Arctic Mechanic
32 SOUTH GEORGE ST
Phone — Rose, WO 2-9479
Formerly With Jack Gover Marine
A13-3m

MIMEOGRAPHING

RUBBER STAMPS

THE JAMES TRETH LIMITED
139-143 Front St.
WO 2-4772
Fast, efficient service covering all needs. Secure Circular Letters Mimeograph Circulars, Addressing, etc. One day service on all types of Rubber Stamps. Metal Dies and Stencils.
J-y3-1y

MUSIC SCHOOLS

Private Instruction for
Accordion
Representing Hohner
Also Instruction for
Guitar, Sax, Trumpet
and First Class Job
Printing Done
CHARLIE RAMMER
Musical Supplies
284 Front Street — Belleville
WO 2-3078
My15-1y

PAINTERS

PAINTING AND DECORATING
Painting Your New Home?
Consult Us For Free Estimates
and First Class Job
Phone WO 2-8217
8 and 12 a.m. or 2 and 10 p.m.
A23-1m

PICTURE FRAMING

PICTURE FRAMES MADE TO ORDER
Fast Reliable Service
R. H. McAREE
48 Highland Ave.
WO 2-8614
Jy26-3m

PRIVATE INVESTIGATORS

DOMAR INVESTIGATION SERVICE
(Government Licensed and Bonded)
* On-line Investigations
* Industrial Undercover
* Industrial Investigations
* Personal Investigations
* Trucks and Cargo
TORONTO
43 Victoria Street — Phone EM 364-8286
Belleville
31b Simcoe St. S. — Tel. "29-8054
24 Hour Service
Jy12-6m

RUG AND UPHOLSTERY CLEANING

WOODHAVEN DUBACLEAN SERVICES
T.E.M. LAST
Phone WO 2-4121
Rug and Upholstery Cleaning
— Free Estimates —
Ap. 18-6tf

RUBBER STAMPS

All Kinds of Rubber Stamps
Custom Made
The "Ever Ink" Stamp Pad
No Soap Service Available at
THE JAMES TRETH LIMITED
139-143 Front St.
WO 2-4772

SERVICE STATIONS

JIM TENWORTH'S
TEXACO SERVICE STATION
Corner Dundas and Church Sts.
WO 2-9440
Open Every Night & Every Sunday
Lube Jobs — Car Washes
Mufflers and Tail Pipes
Minor Repairs
Personalized Service
Chairmanship Membership

SERVICES

SERVICES
HUNT BROS. LTD.
Window cleaning, floor waxing, cleaned and hung; walls washed, wall papering, upholstery cleaning, large and fine rugs cleaned, 24 hour emergency service, bonded and experienced.
WO 8-5744
S11-1m

SEPTIC TANKS PUMPED. WO 2-3123 Lorne Rorstock.
A23-3m

CLARE WINDOW CLEANERS
Phone 962-9-2
Frankford 1320 Ontario
25 Hathaway Ave. — WO 2-4665
Free Estimates
D12-1y

MALCOLM BROWN FLOOR AND window service. Complete cleaning. WO 2-4326 or WO 2-2274.
M26-1y

TYPEWRITER

THE JAMES TRETH LIMITED
Sales and Service on all Makes of
Typewriters and Adding Machines
Rentals
139-143 Front St. Phone WO 2-4772
Ap6-4t-tf

TAILORING

RENNY'S TAILOR SHOP
Custom Tailoring — Pants & Coats
Alterations, Remodelling
84 YEAGER STREET
Phone — Residence WO 2-3238
J-y2-1y

278 FRONT — WO 2-3414
Above Geen's
A16-3m

VACUUM CLEANER SERVICE

VACUUM CLEANER
Electrolux Sales and Service
Vacuums and Floor Polishers
Repairs to All Makes
Phone 962-9-2 Frankford
WO 2-3238
MIKE EISBERT, Manager
S30-3m

WATER PRESSURE SYSTEM

POCONO PUMP CLINIC SALES
Pocono Sales and Service
Telephone WO 2-4772
S8-3m

WELL DRILLING

GEORGE A. BOYCE
R.R. 6 — Napanee
Wells for Home, Farm and Industry
For Prices and Terms
Phone 354-2-2
S8-1m

LOST

SIAMESE STERLING SILVER pin, with engraving on the back. Reward. WO 2-4121.

MONEY FOR HOME OWNERS!

Planning to remodel your home? Need cash to finance the university education of your son or daughter? Want to consolidate several scattered bills? Get $2,000 . . . $3,000 . . . $25,000 or more, for any good reason, through the Associates' new Home Owner's Loan Plan. Here's how it works: Simply use the equity you have in your home as collateral for the loan. You may qualify whether your home is paid for or not. You get the cash quickly and at a reasonable rate of interest — no bonus charges or hidden fees added. Repayment can be arranged in comfortable monthly installments over periods of up to 7 years or more. So phone, or stop in if you wish, and ask our mortgage officer to explain the benefits of our new Home Owners Loan Plan.

ASSOCIATES REALTY CREDIT LTD.

277-279 FRONT STREET
Belleville, Ontario
WO 2-2514

Challenges Friend's World Mark

ST. LOUIS (AP) — Craig Breedlove, 26, the world's fastest human on wheels, has one thing on his mind these days — a Los Angeles doctor on the Salt Flats of Bonneville, Utah.

The doctor is Nathan Ostich, a friend of Breedlove's, and also a challenger for his world's speed record of 407.5 miles an hour.

"We were talking the other day and Dr. Ostich told me that if he clips my record—and that's possible—he's going to dance the biggest rain dance you've ever seen," Breedlove said.

Rain is something that Breedlove fears these days. If Dr. Ostich breaks Breedlove's record, the diminutive Hollywood, Calif., native said he will have to dash out to Utah and try to top it.

He plans to top his present record next summer. But should Ostich beat him to it, Breedlove said he will have to do something before the sporadic rains hit the salt flats.

"We've worked over the car almost completely since Aug. 5 record run," Breedlove said. "I don't know. I can get almost 100 miles an hour more out of the Spirit of America as it stands now."

ANYWHERE!
ANYTIME!
Phone
CENTRAL
RADIO TAXI
WO 2-5353
for
Prompt Efficient
Taxi Service

See the world's fastest drivers in the world's fastest racing cars!

THE 3RD ANNUAL CANADIAN
GRAND PRIX FOR THE PEPSI-COLA TROPHY

MOSPORT PARK
SATURDAY, SEPTEMBER 28th, 1963

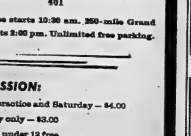

First race starts 10:30 a.m. 250-mile Grand Prix starts 2:00 p.m. Unlimited free parking.

ADMISSION:
Friday practice and Saturday — $4.00
Saturday only — $3.00
Children under 12 free
Organized by the British Empire Motor Club

AT THE BELLE — Celebrating his 25th year on the screen, Bob Hope stars opposite one of the world's most popular comediennes, Lucille Ball, in "Critic's Choice," the Warner Bros. comedy playing tonight, and Saturday at the Belle Theatre. Hope plays a drama critic who finds his marriage jeopardized by his wife's insistence on writing a play and his own determination to review it impartially — and harshly if it deserves it. The comedy was lensed in Technicolor and Panavision as are the Featurettes.

TV—Radio Column

Not Fair to Judge Series On Basis of One Program

By CYNTHIA LOWRY

NEW YOR K (AP)—The annual fall television explosion will soon be over and the new and old shows established in their evening networks spots. The next three weeks will be the complaints that it is not fair to judge a series, anywhere from 13 to 26 programs, on the basis of one show.

The pleas will come from parties whose initial offering received harsh treatment from reviewers. Such a cry has proven once passed the smiling lips of anyone connected with a show that drew raves notices.

It probably is a bit unfair to condemn—or to praise—on the basis of one program. But there is impressive evidence indicating that it is the method used by the public in picking its pet shows.

By the end of next week, all network programs will be settled in their time periods. By the middle of October, most "heavy viewers" will have decided which of the competing programs they will follow. The report by a national rating service which estimates audience size will be issued a couple of weeks later.

Historically, the evidence indicates, it takes about three weeks of sampling the new schedules of the networks for the audience to make choices. And the ratings indicate the public usually sticks by its early selections.

The next three weeks are pitched in the life of all networks television programs. There are bound to be casualties.

Four new programs will make their debuts during the weekend.

Tonight there is CBS' Great Adventure series (7:30-8:30 EDT) starting with a drama written around the Hunley, an American Civil War submarine. NBC has a Bob Hope variety hour (8:30-9:30) which kicks off his new weekly anthology series.

The Phil Silvers Show joins CBS' Saturday night lineup (8:30-9) following the return of the Jackie Gleason show, a change that pushes The Defenders back a half hour.

Ray Walston's new comedy, a fantasy called My Favorite Martian begins Sunday evening (7:30-8) on CBS. At 9 Judy Garland and company start their weekly variety hour on the network.

El Rancho
and
CHICKEN PALACE
OPEN
7 a.m. to 1 a.m. Daily
Sundays 11.30 a.m. to 8 p.m.
PHONE
WO 8-8217
for Banquet Room Reservations, available for Parties, Bridal Clubs, Teas and Meetings.

Dodger Star Pulls Muscle

LOS ANGELES (AP)—Rookie Jim Hansman, Ken McMullen, a big factor in Los Angeles Dodgers' pennant victory, pulled a leg muscle Thursday night in their National League game against New York Mets and may be out of action indefinitely.

The seriousness of the injury to a hamstring muscle in his left leg will not be known until

N.H.L. Exhibitions

By THE CANADIAN PRESS

They aren't expected to make the National Hockey League—but three Swedes are going, to have some stories for the folks back home.

The three Europeans are seeing lots of action in the exhibition schedule. They all figured in the statistics Thursday night as NHL clubs again rolled to wins over opposition from the weaker Western League.

Ivar Ciesberg scored a goal and goaltender Kjell Svensson played the third period as Toronto Maple Leafs whipped Vancouver Canucks 4-3 before a capacity Vancouver crowd of 6,000.

And Ulf Sterner, a teammate of Ciesberg and Svensson on Sweden's national team last winter, picked up an assist with a strong effort as New York Rangers drubbed San Francisco Seals 7-1 at Calgary.

Other Toronto scorers were John (Mac)Millan, Bob Pulford, Dave Keon, Bob Litzenberger and George Armstrong. Howie

'Mixed up' Coach, Politico

Football And Politics

VANCOUVER (CP)—Monday is a big day for "Senator" Capozzi.

As Herb Capozzi, general manager of the British Columbia Lions, there is a crucial game with Calgary Stampeders with first place in the Western Football Conference at stake.

As Harold Peter Capozzi, he is the Social Credit candidate in suburban North Vancouver in the B.C. general election the same night.

"I shall be the first candidate to try to be two places at the same time," Capozzi said Wednesday night.

"I shall spend the day in the constituency; go to Empire Stadium to see the game started, then return to campaign headquarters."

CALL HIM 'SENATOR'

Capozzi, called "Senator" by his players since his nomination, is running against Liberal leader Ray Perrault and five other candidates in the two-member riding.

Capozzi says he attempts to keep football out of his campaign although he is often attacked on the matter by his opponents.

"Before the weekend they said I was running because the team

DANCING
EVERY SATURDAY
AT 9.00 P.M.
CANADIAN LEGION HALL
122 PINNACLE ST.
DAN FAIRMAN'S ORCHESTRA
ADMISSION $1.50 PER COUPLE

CJBQ Program Highlights

FRIDAY

7.05—At The Top. Hit tunes from the charts.
9.05—Max Ferguson Review. A collection of skits from his morning shows.

SATURDAY

8.30—Top Forty Time. From the pop charts across the nation.
12.15—News Roundup.
2.30—Traveller's Check. A program covering many facets of travel and tourism in twelve European countries.
8.30—Interlude For Dining.
11.00—Encore Time. With Monte Whitney and Howard Fogarty orchestras.

CJBQ

FM 97.1 mc/s

Regularly scheduled programs on CJBQ AM are broadcast on CJBQ FM except during the following time periods.

FRIDAY

3.05—Afternoon Concert.
9.00—Music As You Like It. Popular instrumentals, semi-classics, ballads and instrumental music.

SATURDAY

6.10—Melodic Moments. Ferrante and Teicher, Hollywood Bowl Symphony and other popular orchestra and instrumental music.
7.30—On Parade. Military Bands of the World.
8.00—Music . Music . Music. Gay sparkling musical mixture for every mood.

RETURNS TO SCREEN

Actor Gene Raymond returns to the movies for the first time in six years for a major role in the film The Best Man.

Movie Column

Zenda's Chances in N.Y. Appear Better Than Average

By BOB THOMAS

HOLLYWOOD (AP)—Early in the second act of the new musical Zenda the villain lands the motion of hurling a dagger at the hero.

The dagger, which was to pop out of a box in a bit of stage trickery, arrived about 30 seconds too late.

It was one of those onstage mishaps that brought a laugh from the audience, and the performers. To some patrons it seemed to emphasize the hit-and-miss quality of the show. But the hits seemed to outnumber the misses, and Zendas chances for Broadway success appear better than average.

Zenda, which will open at the Mark Hellinger Theatre Oct. 26, is a product of Los Angeles-San Francisco civic light opera which gave the theatre such hits as Song of Norway, Kismet and Peter Pan—and such flops as Magdalena and Three Wishes for Jamie.

Zenda has three top stars, direction by George Schaefer, music by Vernon Duke, dances by Jack Cole.

The idea of basing a musical on the Anthony Hope novel, The Prisoner of Zenda (filmed in 1922, 1937 and 1952), seems to be a good one. The story of a British wanderlustin who doubles for the king of a tiny European country isn't too intricate to allow slow downs.

Why, then, is Zenda not an unqualified hit? The answer seems to lie in a clash of styles. The show is primarily an operetta, even nowadays. The ponderous scenery, the sometimes florid acting style are at odds with attempts to update the proceedings. Some dances bear little relation to the whole — especially a twist number and a final ballet that looks like Martha Graham rampant.

The music lacks the lilt required for a successful operetta.

But there are assets that help offset these factors. Alfred Drake, possibly the best star of the musical stage, gives utmost skill to the tricky, dual role. Whether in a corny music hall song or a love song, in bedroom farce or court politics, he proves the indispensible man of Zenda.

Chita Rivera, late of West Side Story and Bye Bye Birdie, shows her versatility. Playing the king's fiery mistress, she belts with style, dances beautifully and handles comedy like a veteran.

WAS SEVENTH MONTH

September comes from the Latin septem, meaning seven, as under the old Roman Calendar, September was the seventh month of the year.

AT THE PARK — Seven year old Marisol Pardo and his K-9 friend Lobo, will top an all star bearstrings in Metro-Goldwyn-Mayer's suspenseful "The Young and the Brave", drama of a German War orphan who plays a pivotal part in saving the life of American G.I.'s in securing the surrender of Sgt. Rory Calhoun and William Bendix. Starts Saturday at the Park Theatre. On the same program "Captain Sindbad". In Color, starring Guy Williams and Heidi Brook. Continuous show Saturday from 1.00. Doors open 12.30 p.m.

AT THE ARK — Guy Williams' hotcole exploits are rewarded by the love of a beautiful princess (Heidi Brook) in Metro-Goldwyn-Mayer's "Captain Sindbad". The spectacular King Brothers Production, filmed in Color by Deluxe, will open at the Quinte Drive-In Theatre, Trenton on Saturday. Also featured is Technicolor Sound Cartoon entitled "Italian Memories", Color Cartoon showing today and Saturday at the Park Theatre. On the same program "The Young and the Brave" starring William Bendix and Rory Calhoun. Continuous show Saturday from 1.30 p.m. Doors open 12.30.

THEATRE FEATURE TIMES

AT THE BELLE — Bob Hope, Lucille Ball, Marilyn Maxwell, Rip Torn in "Critic's Choice". In Technicolor. 2.30-7.30-9.40.

AT THE PARK — In Technicolor. "Captain Sindbad", Guy Williams, Heidi Brook. 1.00-3.10-5.20-7.30-9.40. "The Young and the Brave", Rory Calhoun, William Bendix. 2.45-8.45.

QUINTE Drive-In
TRENTON AT BAYSIDE

A man of power and a body of his enemy!

RICARDO MONTALBAN
Desert Warrior

HEY KIDS!
Special Bonus Feature
2 FEATURES!
Saturday Matinee
BELLE 1 P.M.
FUN SHOW
Boys and Girls you all like to laugh — Here is a Joyous and Joyful Show!
GET YOUR SHARE OF LAUGHS SATURDAY AT THE BELLE
BIG FUN SHOW FEATURES!
FEATURE NO. 1
"The Pride of the Texas Plains!
"TOMBOY AND THE CHAMP"
in TECHNICOLOR
with
"MR. COWBOY"
ILEX ALLEN
CANDY MOORE
BEN JOHNSON
FEATURE NO. 2
BOB HOPE
LUCILLE BALL
in
"CRITIC'S CHOICE"
in TECHNICOLOR
Added COLOR Treats
BUGS BUNNY
CARTOON
"ITALIAN MEMORIES"
Doors Open 12.30
CHILDREN 25c

TODAY & SATURDAY - JUST FOR LAUGHS!

MAXWELL • TORN • LANDIS • BACKUS

The Choicest Bit of Comedy in Weeks!

—PLUS—
"ITALIAN MEMORIES" Color by DELUXE

BELLE
A FAMOUS PLAYERS THEATRE
2.00; 7.00; 9.10
Saturday 1.00; 7.00; 9.10

More Fun! BUGS BUNNY in "Hair Raising Hare"

Smoke in the Loges — Children 25c

Park
TODAY - SAT.
FIRST SHOWINGS!
Continuous Show Sat. 1.00—Doors Open 12.30
ANOTHER M-G-M 2 - FEATURE PROGRAM!
METRO-GOLDWYN-MAYER presents

Captain SINDBAD
in TECHNICOLOR WONDRASCOPE
A KING BROTHERS PRODUCTION

SATURDAY MATINEE—5 CARTOONS—Children 25c

FOOZ

LOIS & IZ

Astrological Forecasts

By SYDNEY OMARR

For September 28

Aries (Mar. 21 to Apr. 19): Glowing reports should be taken with grain of salt. Be attentive, willing to listen. But maintain moderate course. Friends may be over-enthusiastic. Better check facts.

Taurus (Apr. 20 to May 20): Your ability to get to heart of matter is excellent. Trust yourself. Believe in voice. Time to assert beliefs. Those who have faith in you are watching.

Gemini (May 21 to June 21): Go forward. Meet challenges. Accept new opportunity. Good lunar aspect highlights advertising and public relations. Express true feelings to associates.

Cancer (June 22 to July 21): Key is power. You gain it by controlling desire to act on impulse. Finish one thing at a time. Obtain family understanding. Then take a stand and stick to it.

Leo (July 22 to Aug. 21): Be ready for surprises. Don't be afraid of open discussion. But decline to become involved in public dispute. Key is moderation. Fine evening for socializing, making new contacts.

Virgo (Aug. 22 to Sept. 22): Show appreciation to family members. Fine for club activity, sports, entertaining fellow workers. Be amiable, display sense of humor. Put go-say on your own pocketbook!

Libra (Sept. 23 to Oct. 22): Day to gain recognition! Wonderful evening for displaying talents, turning on Libra charm. Express willingness to co-operate. Long-range project will require special consideration.

Scorpio (Oct. 23 to Nov. 21): Express loyalty in face of apparent contradictions. Overlook petty disputes. Keep eye on main project, goal. There are more people in "your corner" than you might suppose.

Sagittarius (Nov. 22 to Dec. 21): Fine for writing, dealing with neighbors. Personality rating is high. Stress creative approach. You learn by teaching. You can now attract "important" people.

Capricorn (Dec. 22 to Jan. 20): Follow "hunch" regarding additional earning power. Important that you check various possibilities, especially about current project. Analyze references, recent statements.

Aquarius (Jan. 21 to Feb. 19): Make contacts; promote personal affairs. Cycle high. You can gain influence in your own favor. Highlight abilities, experience. Tactfully "blow your own horn."

Pisces (Feb. 20 to Mar. 20): You may find yourself the centre of intrigue! Act in mature manner. Refuse to become involved unnecessarily. Follow Golden Rule. Let your "conscience" guide you.

If today is your birthday . . . you possess an abundance of charm; but once you make up your mind, very little is permitted to stand in the way!

General Tendencies: Agreements indicated in field of international diplomacy.

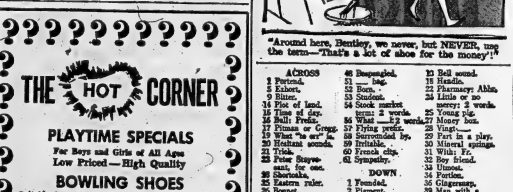

THE LITTLE WOMAN

"It's an absorbing and sensitive drama about a woman's search for identity in a man's world!—Herbert will hate it."

TRUDY

"Around here, Bentley, we never, but NEVER, use the term—'That's a lot of shoe for the money!'"

THE HOT CORNER

PLAYTIME SPECIALS

For Boys and Girls of All Ages
Low Priced — High Quality

BOWLING SHOES

Suitable for either the Beginner or the Pro, sturdily constructed with leather uppers. Pliable leather soles and hard rubber heels.

Men's Sizes 6-12 $3.98
Ladies' Sizes 4-9 $3.79

BOWLING BAGS—holds 1 pr. of shoes 95c
Kiddies' Tiger EXPRESS WAGONS $1.79
FOOTBALLS, Official Size $2.49
Youths' Rugby & Football Helmets $3.98
TABLE TENNIS SETS — four bat set complete with mesh net, screw on metal brackets and three regulation balls $3.69

USE YOUR CREDIT "CHARGE IT"
NO MONEY DOWN Interest free 30 day charge accounts. Up to 24 months to pay.

EXTRA! 5% CASH and CARRY BONUS COUPONS

CANADIAN TIRE CORPN
CANADIAN TIRE ASSOCIATE STORE
Corner Coleman & Kimball Streets
DON MILLS, ONT. DIAL WO 5-3400
EASY TERMS

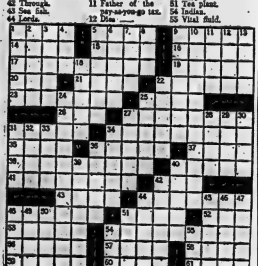

ARCHIE'S RIVAL REGGIE

BLONDIE

LI'L ABNER

PENNY

BRINGING UP FATHER

PEANUTS

MARK TRAIL

ARCHIE

BC

Teen-Age Canada

Trick of Introductions Is to Appear Natural

By JACK HUTTON

A friend was talking to his girlfriend on the street the other day when a former teacher walked by, followed in quick succession by my friend's father, an uncle and old girlfriend.

How did he feel?

"Tongue-tied," he confessed. "My tongue felt like someone had just tied it up with two thick strips of leather. How in the world do you introduce all those people to each other?"

Eventually, he said, his teacher saved the day by quickly introducing himself to everyone and introducing the latecomers to everyone else.

It's a strange truth that just the simple act of introducing two strangers to each other can be one of the most agonizing challenges a person can face.

But if you quietly memorize a few rules, it can be as simple as rolling off a log. (Pardon that expression because it sounds as if one logroller got confused trying to introduce two lumberjacks to each other!)

Remember the following rules and you'll breeze through any situation as if your entire family for the last four generations had specialized in the diplomatic service:

First, when introducing a male and female friend, always present him to her, saying her name first. Example: "Joan, may I introduce (or present) John Jones, an old friend of mine."

Secondly, remember when you're introducing a girl and a woman to present the girl to the woman, saying the woman's name first. Example: "Mrs. Smith, may I introduce a classmate of mine, Mary Jones."

Finally, if you are introducing a boy to a man, always present the boy to the man. Example: "Mr. Harold, I'd like to introduce a friend of mine, John Brown."

The trick of introductions is to appear natural and at ease — but without appearing too casual. Watch a few friends of the family and you'll see what I mean. The secret is simply knowing that you are correct, and know what you're doing.

EXCEPTIONS

Are there exceptions? You're darn right there are, but none so serious that they can't be remembered easily.

For example, you will present a girlfriend to your father, minister, teacher or any other adult who deserves respect. The old phrase "age before beauty" is absolutely true in this case.

How formal should you be? It's better to be casual (but still correct) when introducing friends. But I personally feel it's good to remember some formality when introducing friends to your parents.

It is after all, an important occasion when a good friend meets your folks for the first time, and you'd like both sides to get the best impression of each other.

It's quite acceptable, by the way, to say, "Mom and Dad, I'd like to introduce Bruce Cook." Don't bother to repeat the names (Bruce, this is Mom and Dad) because they've all heard the names.

Will you sound stuffy if you use the accepted forms? You may fee self-conscious the first time or so, but this disappears with practice and the self-confidence you'll soon feel. Just try it.

MORE ELEPHANTS

What would you do if you had more than 300 "elephant jokes" hidden in your desk? Hire a private detective? Jump out the window? That's my problem.

Since I passed on a few of these jokes two weeks ago, the herd of jokes hasn't stopped. At least duplicate each other, of course, but we're still finding others that are new.

In case you're making a private collection (and many of you seem to be) here are a few more samples.

Question: "Why was the elephant wearing red trousers?" Answer: "Because his blue ones were in the wash."

Question: "Why do elephants have wrinkled knees?" Answer: "From playing marbles."

Question: "Why does an elephant have one yellow eye?" Answer: "So he can hide behind a banana."

Question: "How do you stop an elephant from smelling?" Answer: "You hold his nose."

Question: "How can you tell if there's an elephant in your refrigerator?" Answer: "The door won't close."

Question: "What's red and white on the outside and grey and white on the inside?" Answer: "A can of cream of elephant soup."

TOP 20 TUNES

1 My Boyfriend's Back, Angels; 2 Blue Velvet, Bobby Vinton; 3 If I had A Hammer, Trini Lopez; 4 Hello Muddah!, Alan Sherman; 5 Heat Wave, Martha and Vandellas; 6 Surfer Girl, Beach Boys; 7 Monkey Time, Major Lance; 8 Then He Kissed Me, Crystals; 9 Sally Go Round the Roses, Jaynettes; 10 Hey Girl, Freddi Scott; 11 Wonderful, Wonderful, Tymes; 12 Mickey's Monkey, Miracles; 13 Candy Girl, Four Seasons; 14 Mockingbird, Inez Fox; 15 Fingertips, Stevie Wonder; 16 Italian Hop, Ran-Dells; 17 Frankie and Johnny, Sam Cooke; 18 You Can Never Stop Me Loving You, Johnny Tillotson; 19 More, Kai Winding; 20 The Kind of Boy You Can't Forget, Raindrops.

ENEMY IN WOODS

Foresters estimate a porcupine can destroy an acre of forest each year.

MAY PLANT TREES

TORONTO (CP) — Residential subdividers in Metropolitan Toronto may soon be required to plant a tree on every building lot as a condition of government approval of building plans. Metropolitan Toronto council voted 15-8 Tuesday to have the metropolitan planning board consider the regulation, suggested by Ald. Michael Grayson.

After you have properly introduced all your guests at a party, quickly organize some sort of game, like a limbo line, to get them better acquainted.

In Western Eyes Sukarno Is a Talented Rogue

By ALAN HARVEY

LONDON (CP)—In the International rogues' gallery, President Sukarno of Indonesia rates a section all to himself.

For superb villainy, as seen from the West, Sukarno is alone in his Asian archipelago, a distant demagogue who cannot sustain an impoverished country despite aid from all sides.

His sheer, breath-taking effrontery commands a kind of grudging admiration. Who can imagine anyone else extracting handouts from such an incongruous trio as President Kennedy, Nikita Khrushchev and China's Mao Tse-tung?

Who else could turn the 3,000 resource-rich island, potentially the golden hinge of Asia, into a set of slums about which departing diplomats speak with a shudder?

Indonesia has pockets of grandiose luxury, but tourists staying in Jakarta's palatial hotel are usually more impressed by the poverty outside its doors. A magnificent cloverleaf overpass tapers off into dirt roads.

A RITZLER

"Poor man's Hitler," scoffs Richard Bagbee in The Sunday Times, and Paul Johnson writes in the British magazine Twentieth that Indonesia is the worst-governed country in the world, barring Haiti.

Batawa

BATAWA — Mr. D. Medved has entered Toronto University.

Mrs. Helen Leatherland has returned home after a visit with relatives in England.

Miss Hettie Oostendorp and Miss Draha Dukar have entered Queen's University, Kingston.

Mr. Peter Horcica has resumed his studies in his second year at Carleton University, Ottawa.

writes Chapman Pincher in The Daily Express, adding that nuclear weapons may be the key to safety for 10,000,000 Australians menaced by 10 times as many Indonesians.

"As the Germans and Canadians can be given U.S. nuclear bombs under an American veto system, surely the same facilities could be offered to the Australians by Britain," says Pincher.

An odd sidelight of the Indonesian situation is that the world's golfers may have cause to take a swing at Sukarno. It seems that more than half of the material used to cover golf balls comes from Indonesia, and there is no substitute.

1963 OLDSMOBILE

DEMONSTRATOR

Super 88, 4-door hardtop, executive driver, equipped with power brakes, power steering, power windows, radio, clock, whitewalls, tinted glass, wheel rings, back-up lights, washers, post-traction differential, finished in Rock with Red interior.

Reduced $1000.00. Carries New Car Warranty

Call WO 2-8527 OR EX 5-2252

STIRLING MOTORS (STIRLING) LTD.

FRONT ST. — STIRLING, ONT.

(Advertisement)

Can Science Replace God?

A naturalist who worshipped only science and nature, found this creed useless in his hour of need. In October Reader's Digest, he tells of the near-tragedy that led him to believe in "Him with His outlined the shrinking sun and chilling stars". Get your copy of Reader's Digest—37 articles of lasting interest.

CARPENTRY

CALL:

BERT HILES CONSTRUCTION

FOR FINE WORKMANSHIP — DIAL WO 2-6189

What's your pleasure?

Ale Lager

Enjoy both in...

MOLSON PLEASURE PAK

12 EXPORT ALE 12 CANADIAN LAGER BEER

Two fine brews: Molson Export Ale and Molson Canadian lager beer in one Molson Pleasure Pak. Save money too! Costs less than a 12-bottle carton of each. Pick up a Molson Pleasure Pak today and get the pleasure of both.

MOLSON'S — INDEPENDENT BREWERS SINCE 1786

EATON'S

TRANS-CANADA SALE

Saturday Sept. 28th FINAL DAY

EATON'S TRANS-CANADA SALE

SHOP EARLY for these HALF-PRICE SPECIALS

Garment and Utility Bags

Reg. 2.98

EATON Half Price Special, each **1.99**

Constructed of heavy gauge coloured vinyl plastic with quilted effect panels, full lining and reinforced. 21" 3-shelf utility bag features transparent front. Long zipper for easy access. Garment bags 42" size.

—EATON'S Main Floor

Women's Cotton Slips

Reg. 1.83 and 2.29

EATON Half-Price Special, each

.99 and **1.14**

Straight-cut White cotton slips styled with adjustable shoulder straps, shadow panels . . . embroidered top and bottom. Sizes 32 to 50 in the group.

—EATON'S Second Floor

Half-Price! 1-Only 2-Pce. Chesterfield

French Provincial Styling

Reg. 348.00

Floor sample, slightly soiled. Covered in Beige rayon and cotton Matelassé. Cushions filled with Foam rubber. SAVE 174.00.

EATON Half Price Special, 2-pcs. suite **174.00**

—EATON'S Third Floor

Save on Floor Sample Power Tools, Used Refrigerators

Floor Samples

Power Tools

1 only "Dewalt" Model 925

9" Radial Saw. Reg. 343.00 Special **289.00**

1 Only "Shopmate" 10" Radial Saw Reg. 219.00 Special **169.00**

1 only "Delta" "Super 900"

9" Radial Saw Regular 295.00 Special **239.00**

—EATON'S Basement

Fully Reconditioned

Refrigerators

1 only "Frigidaire" Imperial Reg. 99.95, Special 69.95

1 Only "Frigidaire" Colonial Reg. 79.95, Special 59.95

1 Only "Servel" Reg. 34.95, Special 19.95

1 only Philco Reg. 99.95, Special 49.95

1 only "Frigidaire" Reg. 79.95, Special 49.95

1 only "Kelvinator" Reg. 99.95, Special 69.95

3 Only "Kelvinator" Reg. 99.95, Special, each .. 49.95

1 only "Gurney" Reg. 59.95, Special 39.95

—EATON'S Basement

NO DOWN PAYMENT a feature of EATON'S Budget Plan — DIAL WO 2-4561

THE WEATHER
Sunday—mostly cloudy and cool. Chance of few showers early in the day.
Low 45—High 55

Authorized as Second Class Mail Post Office Department, Ottawa

The Ontario Intelligencer

BELLEVILLE, ONTARIO, SATURDAY, SEPTEMBER 28, 1963

TEMPERATURES
Max. Min.
Today 64 37
Year Ago 63 45
Rainfall .16 inch.

7c Per Copy, 40c per Week

Pearson Calls On Moderates To Speak Up

Says Bigotry, Prejudice Should Be Attacked

MONTREAL (CP) — Prime Minister Pearson called Friday for an organized "voice of reason and moderation" to speak up more loudly against separatism in both French and English Canada.

"Bigotry and prejudice, from whatever source they come, should be attacked and rejected by all men of good will in this country," he said in a half-hour luncheon speech to the Canadian Club here.

He urged "more positive pressure . . . more expression of national loyalty and a greater appreciation of national unity."

"Indifference, here, is our greatest obstacle."

The prime minister's speech, delivered partly in French to a largely English - speaking audience of about 800 businessmen, was seen by observers as one of the strongest statements he has made on the subject of national unity. He struck a serious note throughout and was interrupted only once by applause. But there was prolonged applause at the conclusion.

NEED SECRETARIAT

Mr. Pearson also said there should be another try to establish a federal-provincial secretariat to provide effective cooperation and consultation between the two levels of government.

He said a "re-examination and reshaping" of Canada's constitution has become a necessity.

"It is time, however, a time for tearing down the building, not at the protest of repairing and strengthening it."

Mr. Pearson also dealt with federal-provincial financing of the direct tax fields of personal and corporation income taxes and succession duties. He said he hoped will come before a federal-provincial fiscal conference in November. Quebec's Premier Lesage has called for larger provincial shares of the tax fields.

The prime minister said that if the federal government turns over more of the shared tax fields, or all of them, it must either find new tax revenues "or it must ask the provinces to take over full responsibility for expenditures now undertaken, in whole or in part, by the federal government."

"It is not going to be easy for any government, Ottawa or provinces, to raise more money for its own increasing needs, resulting from increasing duties and costs, at the same time make more money available to the provinces."

SOME WANT BREAKUP

In reply to questions by reporters, Mr. Rouleau said there is certainly a general feeling that it now is time to break up Canada.

This defeatist trend is expressed, for instance, in the demands of the French-speaking independentist movement.

This separatist demand was already beginning to provoke an

(Continued on Page 5)

END OF HIS FREEDOM: "Rajjee", a carnival elephant that ran through backyards and down sidestreets in Lansing Mich., and into a discount department store Thursday night, eventually succumbed to city police high-powered rifle bullets. Here the 3,000-lb. runaway is viewed by some of the 3,000 spectators that police said hampered their efforts during the near-two hour chase.

Medicare To Start In Alta.

EDMONTON (CP) — An Alberta government plan to help an estimated 425,000 persons in low-income groups buy prepaid health insurance was reported Friday to have received only modest initial response.

An estimated 100,000 of those eligible were reported to have obtained coverage from approved medical care insurance companies—or are irrevocably for those seeking government help in meeting premium payments.

Those covered by policies issued by the Oct. 1 start of Alberta's medical plan will get immediate help while other applicants must wait three months.

The plan sets out a wide range of benefits approved companies must provide and also the maximum premiums that may be assessed. It provides premium subsidies for those with less than $500 taxable income in the preceding year and ensures that no Albertan will be denied health insurance by approved companies.

DOCTORS SUPPORT IT

The plan is voluntary for all concerned and has received support from the Alberta Medical Association, the Alberta College of Physicians and Surgeons and private health insurance companies.

Dr. L. C. Grisdale, vice-president of the college and a member of the association's fee coordinating directorate, said Friday: "It is my belief that at least half those in low-income brackets would be covered by approved companies when the plan began.

"But we are reasonably happy and not at all discouraged. We are certain more will join the plan in the next year. We made a couple of mistakes, the most significant being our failure to put across to the public the simplicity of the plan.

"Its purpose is to provide a good standard of prepaid medical care insurance, available to all with the added feature of government assistance for those that qualify."

"Even some of the doctors don't understand the scheme. Some people are trying to read into it complications that just are not there."

ON LAW INCOME

He said a college survey indicated there are about 225,000 persons in families who pay no income tax and qualify to receive the full government subsidy while another 100,000 have less than $500 in taxable income and would qualify for a partial subsidy.

Health Minister Dr. J. Donovan Ross said he is certain the plan was favorably received by Albertans. "There is already evidence of increased interest lately."

Both he and Dr. Grisdale said the plan would show that a compulsory plan — such as one proposed by Saskatchewan in 1963—is not the right solution to people's needs in this field.

Forty nine private insurance companies, including the doctors' Alberta Medical Services (Alberta) Incorporated, have been approved as carriers. Their premiums range from $60 per person a year for single persons, $116 for married couples with no dependents and $138 for married couples with dependents.

KILLED BY CAR

TORONTO (CP)—Mary Ellen Eyre, 22, formerly of Wiarton, Ont., was struck by a car and killed Friday night as she ran across a suburban street.

May Not Call Fall Session Of Legislature

Special Two-Day Sitting Will Be Held

TORONTO (CP) — Premier Robarts said Friday the regular fall sitting of the Ontario legislature may be dispensed with this year in favor of a session starting in January.

Back at Queen's Park with his house majority reinforced after Wednesday's general election, he told a press conference it might be preferable to start the session in January and go as long as necessary.

An advantage of this procedure, he said, would be that the provincial government could see how conclusions of the federal-provincial conference in November might fit in with its legislative program.

The year's legislature session ran past Easter, the premier pointed out. One starting in January probably would carry through until May.

Premier Robarts said his victorious cabinet—which came through the election intact — held their first meeting Friday and made plans for a special session of the legislature for late next month. The two-day session will adopt legislation to enable government to handle Ontario's affairs after losing his Waterloo North seat in the election.

Premier Robarts also has said he wants the house to re-establish its committees on streamlining municipal law and dealing with interest rates on consumer credit.

The special session will be held after the results of the election are officially confirmed after Oct. 21.

SPECULATE ON LEADER

Speculation continued Friday on a successor to federal leader John Wintermeyer, who lost Thursday after losing his Waterloo North seat in the election.

Gordon Francis, who brought Carleton constituency into the Liberal fold for the first time since Confederation in the last April's federal election, may be a candidate for the leadership.

The 43-year-old MP who defeated a Conservative cabinet minister in his second bid in federal politics said to have been approached by a group of eastern Ontario Liberals to seek the leadership.

Mr. Francis, economist and former Ottawa controller and deputy mayor, said Friday he had been approached.

"I'm going to give him a lot of thought," he said, "it's not the kind of decision you make in a moment."

Rebukes Indonesia For Threats

UNITED NATIONS (CP) — Britain's Foreign Secretary Lord Home rebuked Indonesia Friday for what he called a "stream of abuse and threats" directed at Malaysia.

Home delivered a sharply-worded reply in the United Nations General Assembly after Indonesia's Lamberton Palar blamed the crisis on Britain's desire to maintain her influence in the area.

The Indonesian described Malaysia — uniting Malaya, Singapore, Sarawak and North Borneo—as another example of British techniques of side-stepping genuine independence by federating territories.

He also, Palar said, was to destroy the "Maphilindo" concept of an alliance among Malaysia, the Philippines and Indonesia.

Home said in reply that the federation "was a fascinating idea, in its conception and origin, and was in no sense a British plot."

WANT TO JOIN

Britain had carefully studied the wishes of the peoples involved and found it was their "emphatic desire" to join the federation, he said.

The Indonesian delegate, he added, had suggested that the British made a habit of imposing federations on people against their will.

"If I wonder if the representatives of Australia and Canada and Nigeria will relish being told that they were servile stooges and that their constitutions are, in fact, a flop."

Palar said Indonesia, the Philippines and Malaya had agreed at a ministerial conference in Manila last summer to formation of Malaysia — provided a UN commission found that the people of Sarawak and North Borneo really wanted it. The two territories adjoin Indonesia on the island of Borneo.

Later, Palar said, Malaya had reversed itself and announced in Sept. 16 formation date before the UN commission completed its study. He said the reversal could only be resolved from "heavy British pressure and manipulation."

DIES OF INJURIES

LONDON, Ont. (CP) — Edmund Malcolm Seaborn, 70, Ont., died in hospital here Friday night of injuries suffered when he was struck by an iron boiler door at a Seaforth foundry earlier Friday.

B.C. Power Gets Added $25 Million

VANCOUVER (CP)—With an election just a weekend away, British Columbia's Social Credit government has confirmed its ownership of the expropriated giant B.C. Electric Company.

A government-backed cheque for $25,281,306 changed hands in the out-of-court settlement Friday with the B.C. Power Corporation, parent company of the BCE, an electric, gas and transportation utility.

The cheque to B.C. Power represented the difference between the compensation set arbitrarily by the government when it took over BCE two years ago and the figure of $297,114,358 negotiated as the final purchase price.

A joint statement by the principals—the provincial attorney-general's department, the B.C. Electric and Power Authority and the parent company — enterprise B.C. Corporation—said:

"This settlement confirms the ownership of the common shares of the British Columbia Electric Company Limited, by the provincial government."

Premier Bennett

The agreement comes into effect immediately upon the receipt by the government of the judgment of Chief Justice Sherwood Lett in the Supreme Court that the government's original BCE takeover was illegal on constitutional grounds.

The chief justice was instrumental, in a private capacity, in bringing government and corporation together. He agreed to act as interim mediator after the two parties agreed to accept his decision as to final settlement.

Attorney-General Robert Bonner hinted the constitutional question would be settled by means of a special conference in Ottawa. Chief Justice Lett had declared: "The takeover is beyond the jurisdiction of the legislature on the grounds the BCE operated inside and outside the borders of the province.

WIDOWER JAILED

TORONTO (CP)—A suburban Mimico widower was jailed for six months on Friday on a dangerous driving conviction, even though Mr. Justice Dalton C. Wells felt that loss of his wife was punishment in itself for Douglas Lindsay, 40, a father of five, was charged with criminal negligence in March following a head-on car crash which killed his wife Edith, 39.

Canada's Bomarcs Will Get Nuclear Warheads in 2 Months

NORTH BAY (CP)—Nuclear warheads are expected to be fitted into Canada's 56 Bomarc anti - aircraft missiles "within two months," Air Vice-Marshal James Harvey, commander of the northern NORAD region, said here Friday.

He said it will be "several months" before nuclear warheads are available for the RCAF's 63 Voodoo jet interceptors. The planes are based at Chatham, N.B., Bagotville, Que., Ottawa, North Bay and Comox, B.C.

Air Vice - Marshal Harvey said the warheads are "the right side" after emerging from the electronic ratacombs 500 feet under Reservoir Hill which comprise his combat operations headquarters. He is, as it were, the RCAF senior troglodyte here.

Some 700 persons, military and civilian, work underground in three daily shifts in the new SAGE (Semi-automatic ground environment) combat centre which becomes operational

(Continued on Page 16)

Design Caucus System

OTTAWA (CP)— Backbench pressure from Liberal MPs has brought a pledge by Prime Minister Pearson that a system will be worked out by caucus committees and government supporters in closer harmony.

The pledge was delivered Friday night at the opening of an unprecedented round of meetings in which Liberal MPs and senators were to air their grievances and give detailed study to the government's legislative plans and the party's political affairs.

Guy Rouleau, chairman of the Liberal caucus of MPs and senators took the unusual step of giving reporters a briefing on the opening deliberations at which addresses were made by him, Mr. Pearson and James E. Walker, deputy Liberal whip and MP for York Centre.

"Mr. Pearson reviewed events of the parliamentary session," Mr. Rouleau said. "He said that if any gap has opened between parliamentary government and the cabinet we can work out a system that will close that gap."

In reply to questions by reporters, Mr. Rouleau said there is certainly a general feeling that a gap had opened between the backbench MPs and cabinet ministers.

A new caucus system designed to foster greater participation in government support ers in Parliament in the shaping of policy and to improve liaison between MPs and cabinet ministers is expected to emerge after meeting today and Sunday.

Mr. Pearson was reported by as aides who attended the Friday session to have described it as "a unique and important step by the Liberal party. This is the first time since Confederation in

(Continued on Page 5)

Britain's Season of Scandal, Sensation About at an End

LONDON (CP)—British political warriors will conduct their rather racy brand of electioneering at the beaches during the next two weeks.

Lord Denning's best - selling judicial report on the Profumo affair is certain to be used for anti - government ammunition when the Labor party opens its annual convention Monday at Scarborough, east coast resort.

Prime Minister Macmillan's Conservatives are likely to quote the same report when they meet the following week at Blackpool, west coast resort. Macmillan sees it as vindication of the government's handling of the Profumo scandal.

Even before the Denning report was published, many thousands of Britons were worried about it at the recent Liberal

(Continued on Page 16)

Suspect Says He Helped Rob Bank to Support Group

MONTREAL (CP) — A 20-year-old bank robbery suspect has told police he helped rob a bank of $8,500 to raise money for a secret organization similar to terrorist groups, a police source said Friday.

He was one of two persons picked up at a police roadblock after five men robbed a bank branch in the west end Thursday. Three escaped, along with the loot. Two live time-bombs were found in the steps of the bank after the robbers fled.

The youth, described as a second-year university student majoring in commercial French-speaking family, told police in a statement that the secret society was organized in small, separate "cells," a structure similar to that of Le Front de Liberation Quebecois which has been blamed for terrorist bombings here last spring.

He said he had been instructed Thursday to help rob the bank to raise money for the organization. Three other society members and another man were to help. The youth said he was a petty criminal with a record, police said.

The dynamite used in the two bombs, each of two sticks and each wired to an alarm-clock mechanism, appeared similar to the dynamite stolen several weeks ago from a road construction site in the Laurentians.

(Continued on Page 16)

Education Leaders Castigated For Failing to Face up to Facts

QUEBEC (CP) — Canadian educationists must face up to a new era in education, created principally by spiralling enrolment figures, an Ontario authority says.

At the same time, education leaders were castigated Friday for failing to prepare for the rapidly rising numbers of students applying at all levels for schooling.

Dr. A. W. B. Jackson, director of the department of educational research at the Ontario College of Education, said the numbers of students don't create the problem. It is the emergency measures required to meet the situation.

"As usual, we have delayed action and decision until the 11th stroke of the midnight hour," he said, noting that the first wave of post-war babies would be hitting colleges a year from now.

He was addressing the second annual meeting of the Canadian education association which concludes today.

The experts, he said, affects more than in the universities alone. It affects all of society. The universities would get along "quite well" by limiting enrolments.

The solution to the problem is to decide a policy rather than trying to find human and material resources. "Our society has the resources to support a greatly increased enrolment in higher education, could mobilize the personnel necessary to accomplish it, but has not yet fully decided whether it wants to do so."

'When I Say Canada I Mean Toronto'

Buffalo Mafia Covers 'All of Canada'

WASHINGTON (CP) — Mobster Joseph Valachi, who revealed Cosa Nostra's "rites of death" because a Toronto gangster said he was an informer, told congressional investigators Friday that the high commission of organized crime has spread into Canada.

Valachi named Vito Agueci, a convicted Toronto narcotics smuggler, as a member of the Cosa Nostra family that covered the Buffalo area, taking in "all of Canada."

Valachi declared "when I say Canada I mean Toronto."

In his first day in the witness chair before the Senate investigations subcommittee, Valachi said that Agueci, a native of Salemi, Italy, who came to Canada in 1952, wielded enough influence in Cosa Nostra, the high commission that runs the mafia syndicate, to bring about the turnover of gangsters who fall.

He said Agueci, Valachi said, who put the finger on him as an informer while both were serving long prison terms in the same federal prison at Atlanta, Ga., for dealing in narcotics.

This led to the "kiss of death" — Cosa Nostra's death sentence planted by Vito Genovese, labelled by Valachi as "the boss of all bosses" on the high commission.

Valachi had been Genovese's cellmate at Atlanta where the so-called kingpin of Cosa Nostra was serving a 15-year term for violating the narcotics laws. Valachi said that Genovese picked him for his cellmate.

Valachi, a gravel-voiced 60-year-old dope peddler and murderer who admits he acted as a Cosa Nostra "executioner" in return for Genovese favors, obviously was getting his revenge for the "death kiss" with words instead of bullets.

Unlike Al Capone, who sought near Naples, has managed to keep details of his life a deep secret.

After Valachi put the heat on Genovese, he promised to drag the 10 or so other members of the high commission from the shadows of anonymity into the spot of public attention when the hearing resumes Tuesday.

Why was he doing this, asked Chairman John L. McClellan (Dem. Ark).

"I want to destroy them," retorted Valachi.

"You get nothing but misery, once you're in you can't get out," said the hoodlum who all hall in hopes of getting in.

The senators sat behind their enormous coffin-shaped cakey table and fired questions at a man from another world, the world of Cosa Nostra.

At times they seemed dumbfounded by the answers, the casual recital of killings on orders from the boss of bosses, the ritualistic "kiss of death" Valachi got from boss Vito Genovese in a federal penitentiary cell in Atlanta.

From time to time, Valachi's 6-foot-1 frame, "strong as a bull" chief counsel, Jerry Shea, could obey, "Okay if I go on?"

Then climax came when he told of killing a man in prison he thought was about to kill him. But it turned out to be the wrong man, someone who had no connection with the clannish, tightly organized group of Cosa Nostra members in Atlanta prison.

"You — imagine how I felt," he said, for all the — like an embarrassed man — trie relating some social faux pas he had committed at a party. "And I — I — I — I —

Today's Chuckle

Driving like you were late for a dental appointment is a good safe speed.

THE WEATHER

Synopsis—Quite cool str ers the eastern province and little warming can be expected before next week.

Construction Roundup

Bare is erected, the basement is nearly finished and the swimming pool is in at the new Y.M.C.A. building on Victoria Avenue. More than 15 men are on the job now, according to Archie Johnston, superintending the job for Hugh Murray Construction. Work this week on the nearly $400,000 job has been mostly preparing to pour slabs for the basement, and laying concrete blocks for the first floor walls.

• • •

Excavations, floors and most of the walls for the partial basement on the new 60-unit apartment building at Victoria and George Streets, are completed now, says Tom Lucas, foreman for Galloway and Wilmitey, of Downsview. Footings for most of the outside walls are in, and blocks are being laid on some walls. A soil pipe in the ground above the George Street frontage causes some delay, and cost the contractor some extra cement.

• • •

The North Front St. bridge is finished, except for the paving and some details, according to Karl Lagerli, of Damas and Smith, consulting engineers on the job. The bridge deck has been waterproofed and railings have been put up during the last week, including the flank beam railings on the approach ends. Topsoil and sod have yet to go on the sides of the approach ramp, some bolts are yet to be tightened on the railings, and street lights are yet to be installed. Part of the same contract, but not directly connected to the bridge, was work on pedestrian ramps from Ridley Street, to the approach ramps of the bridge on the west side. Installation of telephone lines through ducts in the bridge floor has not yet been done, although the ducts have been ready for the past two months, according to Mr. Lapins. Until the phone lines are hooked, gaps will be left in the sidewalk on both sides of the bridge. Looby Construction expects to call the city engineer in to inspect the bridge Oct. 10.

• • •

Up at Quinte Secondary School, Heinz Kothlow, in charge for Strobel Construction, plans to be through in two or three weeks. Delivery delays held up completion of the laboratories, and work on a girls' occupational shop was started within the past few weeks. Originally a machine shop, the girls' occupational shop is being cut up with restaurant and hairdressing equipment. So far, it lacks services and millwork.

• • •

J. L. Lanther of Beaver Construction, reports South view and Herchimer Ave. sewer will be paved by the middle of next week. Other small jobs, all part of the same contract, on Sidney St.; Douglas West and the Wallbridge Road will be done in about two weeks.

Beaver Construction won't be starting town for a while though. Two more contracts will begin next week, one a sanitary trunk sewers on Fahey St. and Tracey St., and on North Front St. The city limits run to Craig St. Deadline for these jobs is 20 weeks; plans call for completion about the new year.

• • •

Norm Whittig, handling two jobs in town for Andrus Construction of Kingston, reports St. Columba's Church, at Bridge and Farley Streets, is nearly complete. The congregation has been using the church basement for the past two weeks.

The new vocational building on Dundas St. is a bit slower, mostly because of delays in getting U.S. made equipment. Floors and have been laid now, and electrical fixtures being hung. Hoped-for completion date is about one month.

• • •

Down on Coleman's bayshore, George Dicencio and his Inspiration Co. crew, have laid concrete slabs for the buried phone line from the bay, at Ewick's Island, up to Lou's Transport on Dundas St. Some footings there by up James St. to Bridge. About 15 men are working on the job, but Whittig said the line is coming from Montreal. The firm specializes in laying the concrete and will for underground cables.

Tomato Season On Local Mart Near an End

Today's offering on the Belleville market marked just another end of another tomato season, according to local vendors.

Early frost shortened the tomato season and all ripe produce has been picked, it was stated.

There was a large offering of fall fruits on the market, with local Macintosh in heavy selling at 75c per basket and St. Lawrence at 65c.

Peaches were in, Flemish Beauty pears $1.10; prune plums 50c and frost plums 75c a 10-qt. basket.

On the vegetable market potatoes sold at 60c per basket and $2.75 per hamper. Radishes were a dime or three for a quarter, as were large Spanish onions. Silverskin onions brought $1.50 per basket Mangoes ranged from a dime to 50c each and watermelons from 25c to 50c. Late cauliflower sold at 90c per bunch with aiters and dahlias 50c per bunch.

Squash ranged from 25c to 50c.

Extra large eggs sold at 70c per dozen and large, 65c.

HIT AT RECKLESS

WELLINGTON, N.Z. (Reuters)—Lists of New Zealand's most dangerous drivers are being prepared by transport department officials. When the lists are completed also worst of the drivers will receive an ultimatum—obey the laws of the road or face lengthy disqualification.

New Class Of Technicians Is Initiated

Late afternoon shoppers in the downtown area Friday must have thought Hallowe'en had arrived early as a group of costumed fun making young people made their way up and down Front Street.

Street length skirts with appropriate accessories and paint daubed faces seemed to be the favored costumes for members of both sexes.

It was masquerade all right but it wasn't Hallowe'en.

The masqueraders were members of the new laboratory technicians class at Belleville General Hospital, having themselves a bit of initiation fun before getting down to the serious business of studying.

The laboratory technicians course at the hospital was established this year, and this year (October 4th) will graduate 18 students. The course originally was for 12 months but this has now been extended to 18 months.

Ask Hunters Collect Wings Of Woodcock

Hunters who enjoy the challenging target of the quick, erratic flight of a woodcock are asked to assist biologists of the Canadian Wildlife Service of the Department of Northern Affairs and National Resources by collecting one wing from each bird they shoot. The biologists need information which can be obtained only by examining and measuring a large sample of woodcock wings.

The wings are used by the biologists to determine the age and sex of the birds. Age is determined by examining differences in the pattern and color of the feathers on the wings. Sex is determined by observing a difference in the size of the large outer primary feathers.

Age and sex ratios provide an indication of the number of young birds being shot, and thus of the success of the preceding breeding season.

Over the years, the numbers of wings sent in by hunters will give an idea of the total number of birds taken each year. The more information hunters can give the biologists, the better our management of woodcock can be.

The woodcock is a challenging game bird for the hunter. It is usually found in alder thickets where the ground is soft and a supply of worms is available. The woodcock's color protects it well from the hunter's gun. It is very difficult to spot when not in flight. Most woodcock hunters depend on their dogs to assist them with their sport.

The Canadian Wildlife Service has prepared printed envelopes in which the wings can be placed for mailing in bunches. The envelopes are available in Ontario from conservation officers of the Department of Lands and Forests. For hunters in other provinces, envelopes can be obtained directly from the Chief, Canadian Wildlife Service, Ottawa.

Parade Held to Introduce United Appeal Campaign

Three drummers of the Hasty-Tees band and eleven men of the Belleville Men of Brass saved the day, this morning, for the United Appeal Campaign Parade, which showed up at City Armories this morning, despite last minute cancellation of the band's commitment to march in the parade.

The Belleville Men of Brass enlisted in the parade last night, with a ten o'clock phone call from Charles Hammond, representing the band, to Col. Angus Duffy, parade marshal. The Men of Brass don't march, but if the parade could supply a truck, they could ride and play. True to form, the Belleville came up with a truck just before midnight and everything blinked.

The parade moved out from the Armouries at 10 a.m., led by Regimental Sgt. Maj. Cadet and St. John Cadet color party. Next in line were Miss United Appeal and her committee members in a white convertible, then Brenda Branscombe's majorettes.

AGENCIES REPRESENTED

Wolf Cubs and St. John Ambulance Cadets followed, the total of more than a hundred marchers, then a series of cars representing the various agencies in the appeal.

Floats, along the tail end of the parade, included a Sea Cadet whaleboat, on trailer, complete with crew, a truck-borne display of Belleville Minor Sports Association activities, and two from the YMCA.

From the Armouries, the route of the parade led along Bridge St. to Front, down Front to Bridge and via Bridge to the Armouries.

CAMPAIGN OPENS MONDAY

Main purpose of the parade was to stir up interest in the United Appeal Campaign, opening in Belleville, Monday, Sept. 30. From Monday to Thursday Oct. 3, main emphasis of the canvass will be in the downtown area. Starting Oct. 28, a canvass of the residential area of the city will begin and continue until the close of the campaign, Nov. 7. Objective for this year is $85,000; achievement last year was $72,000.

Members Will Make Walking Tour of City

The Hastings County Historical Society is planning an experimental walking tour for Sunday afternoon.

Location of the walk will be the corner of Front Street and Pinnacle Street area. This was one of the two earliest settled areas in Belleville, and the plan for the tour is to view and discuss many of the early buildings in the area.

According to tour supervisor Rodger Grafe, a resident of the home in the lower Front Street area show a distinct New England style and may date back to before 1820.

Persons interested in viewing and discussing some of these early and interesting buildings are asked to meet in front of the County Museum, 240 Church Street, at 2 o'clock. The tour is expected to last almost two hours.

Also invited to attend are persons who may be able to shed some light on the origin and uses of the buildings in the lower Front Street and Pinnacle Street area.

Society Will Hold Workshop At Museum

On Monday evening, September 30, at 8 o'clock, the Hastings County Historical Society will sponsor a workshop in the new Museum, 240 Church Street.

Purpose of the workshop is to analogous the society's growing collections of newspapers, school books, documents, and other articles.

Interested workers are invited to attend, and those persons with copies of W.-C. Miles's "City of Belleville History" are asked to bring them along.

The parade moved out from the Armouries at 10 a.m., led by Regimental Sgt. Maj. Cadet and St. John Cadet color party. Next in line were Miss United Appeal and her committee members in a white convertible, then Brenda Branscombe's majorettes.

Trenton News

By SULA GOSLINE—Phone 2-3001

Harchy Marchese Woman's Editor At Burlington

TRENTON — Nicky Marchese, formerly of 301 Marmora St., Trenton, became the Women's Editor of the Burlington Gazette on Sept. 1, shortly after moving with her family to Hamilton.

Mrs. Marchese was well-known in the Trenton area having at various times worked for the Courier-Advocate, Trenton Times, Trentonian and as a supply writer for the Ontario Intelligencer. Mrs. Marchese also conducted a wide field in business publication writing and photography.

10 TEAMS ACCEPTED

At a meeting in Trenton, Thursday night, ten teams were accepted for the 1963 Trenton Bowling Tournament with play each Thursday night at either the Trenton Legion Hall or the Trenton Armouries.

After about a month's conditioning play, the Trenton league plans to challenge the Belleville Darts' League to tournament play.

CIRCULATE PETITION

Centre Theatre manager Edward Burch is circulating a petition in Trenton, seeking 700 signers who are in favor of the town holding a December plebiscite on the Sunday movie question.

Last year's voters turned down the chance to enjoy movies on the Sabbath by a 1,257 to 1,069 vote.

Mr. Birch reports that to date, 120 persons have signed the petition.

Many Walks Are Repaired

TRENTON — While Trenton has had no new sidewalks installed this year, $10,000 has been spent in the replacement and repair of existing sidewalks. By way of a temporary expedient and as expensive, breaks in the walks have been patched with new cement. The repair work may last only a few months, says town engineer Eric Alderney . . . or perhaps for the year. Town workmen this week have been busy patching walks in downtown Trenton and are getting around to minor streets as fast as possible.

ATTENDS CONFERENCE

Mrs. K. J. "Bobbie" Reid of Johnson Drive, Middleton Park, is attending this week's sixth annual conference of the Canadian Association for Retarded Children in Winnipeg, Mrs. Reid is vice-president of the Trenton-Brighton and District Association; chairman of the regional association and is active provincially and nationally with the senior groups.

HOLD FASHION SHOW

Saturday, Oct. 5 is ladies' golf closing day at the Trenton Country Club. On Oct. 9 the ladies will hold a fashion show at the club. Oct. 13 marks the close of this season's men's golfing. This event is open only to golf club members although the social hour following golf is open to non-golfers.

Obituaries

PHILLIP EARL BONISTEEL
Frankford

Lifetime resident of Sidney township and the Frankford area, Phillip Earl Bonisteel of Frankford, died Friday in Belleville General Hospital. He was in his 70th year, and had been ill for three months.

Born in Sidney, he was the son of the late Mr. and Mrs. Norval Bonisteel and had farmed in the 4th concession until moving to Frankford 17 years ago.

He was a member of Frankford United Church and was a member of the board of stewards of that church. He was past master of Frank Lodge No. 127 A.F. and A.M., Frankford, and had served on the Frankford village council for many years.

He is survived by his wife, the former Vera Massey, two sons, Charles and Harder, both of Brighton, three daughters of Brighton and two sisters, Mrs. Wilbur Sharpe of Belleville, and Mrs. Fred Hawkins of London.

There are 10 grandchildren and one great-grandchild.

The funeral is being held Sunday from Frankford United Church. Interment at White's Cemetery.

MRS. SHELLEY DENYES
R. R. 1, Odessa

The funeral of Mrs. Shelley Denyes of R. R. 1, Odessa was held Monday afternoon from the Odessa United Church where service was conducted by Rev. Ray Spear. Interment was in Wilton Cemetery.

The former Ruth Boyd Reid, Peter Bos, Norman Todd, Alfons Barjowski, Dick Campbell and Hugh Johnston.

Born in the third concession of Sidney township near Belleville, Mrs. Denyes was the former Annie Mabel MacPherson and was the daughter of the late Mr. and Mrs. James MacPherson.

During her residence in Sidney she was a member of Albert United Church and was associated with the young people's group and Women's Association. She had lived in the Odessa area since her marriage.

Mrs. Denyes was a member of Odessa United Church and was Worthy Matron of the Eastern Star, Odessa Chapter, 241, and was an active member of the Lady Nelson Rebekah Lodge, No. 327, Frankford.

She was a past president of the W.M.S. and until recently was a member of the Women's Institute.

The Eastern Star and the Nelson Rebekah Lodge held services at the funeral home on Sunday evening. The many floral tributes attested to the high esteem in which Mrs Denyes was held in the community.

Besides her husband she is survived by two sisters, Mrs. Garnet (Violet) Grills of Hamilton, Ontario, and Miss Kathleen MacPherson of Belleville. She was aunt and foster mother of (Joyce) Mrs. Donald A. Jones, Toronto, and (Mary) Mrs. Brant Babcock, Ganaoque.

Two older brothers, Joseph A. MacPherson and John W. MacPherson, predeceased her some years ago.

MRS. EFFRA MAUDE THOMPSON

The funeral of Mrs. Effra Maude Thompson, who died Friday afternoon from the John R. Bush Funeral Home, with services in the chapel conducted by Rev. A. L. Sutherland. Interment was in Belleville Cemetery.

The bearers were William Gregory, James Campbell, Jack Ethier, Tony LaPore, Alfred Cippola and Paul Ciocci.

NICOLA LEPORE

The funeral of Nicola LePore was held Friday afternoon from the John R. Bush Funeral Home with services in the chapel conducted by Rev. A. L. Sutherland. Interment was in Belleville Cemetery.

The bearers were William Gregory, James Campbell, Jack Ethier, Tony LaPore, Alfred Cippola and Paul Ciocci.

TIMOTHY EDWARD SULLIVAN

The funeral of Timothy Edward Sullivan was held from the Funeral Residence of George F. O'Brien to St. Michael's Church this Saturday morning. Rt. Rev. J. P. Sullivan celebrated the Mass, while Rev. T. Boyle conducted the graveside prayers at St. James' Cemetery.

The bearers were John Bean, Stephen Garvin, Robert Powers, Alphonse Black, Alphie Berrigan and Frank O'Brien.

DEATHS

BONISTEEL, Phillip Earl Bonisteel, Frankford, beloved husband of Vera Massey and dear father of Charles and Harder, both of Brighton, passed away in Belleville General Hospital on Friday, September 27th, 1963, in his 70th year.
Resting at the Bush Funeral Home, Frankford, on Sunday afternoon and evening. Funeral service in Frankford United Church on Monday, September 30th, at 2 p.m. Reverend Charles Judd of Frankford officiating.
Interment Sidney Cemetery.
Masonic service at the funeral at the Bush Funeral Home, Saturday, September 28th, at 8 p.m. 227-47

IN MEMORIAM

McGARVEY — In loving memory of Hilliard McGarvey who passed away September 30th, 1961.
God knew best when He called you home
Though the world were filled with sorrow
Though the world were filled with sadness
Though the world were filled with tears
Away in the beautiful hills of God,
Dear Hilliard rest on Star.
Sometime, someday, we know not when
We will meet our loved one there.
—Sadly missed by wife Lena and family.

FARRAR — In loving memory of our dear husband and father, Basil Farrar, who passed away, September 30th, 1959.
Ten years have passed since we said goodbye
Ten years of sadness and memories sad
Ten years of heartache
Ten years we've missed you
But memories are all we have.
—Ever remembered by wife Alice and family.

CARDS OF THANKS

I would like to express my appreciation to all my relatives, friends and neighbors for the many cards, gifts, candy, flowers and visits I received during my recent illness in Belleville General Hospital. Also to the W.I. the Sunday School class of Mrs. Bell, and especially thanks to Drs. Douglas, Hubbard and Bell, the nurses and staff on first floor who were very kind to me during my stay in Belleville Hospital.
—Roland Gibson.

Pope Paul's Ideas May Make Ecumenical Council Productive

By ROD CURRIE

LONDON (CP)—Pope Paul's announcement that he intends to reorganize the curia, the powerful governing body of the Catholic Church, has sparked lively interest in the second session of the ecumenical council opening in the Vatican Sunday.

And it is the first demonstration of his declared intention to carry on Pope John's campaign to modernize the church, to present it in a softer, more moderate light to Catholic, non-Catholics and non-Christians alike.

Many observers predict this session will be even more productive than the first. Pope Paul has ordered the agenda trimmed, bishops restricted to 10 minutes to reduce trivia and rhetoric, and in general has told the cardinals to get down to business.

The Pope earlier pledged his full support to the drive for church unity. Indeed, he went even further and said it was his wish to establish closer contacts with the world's non-Christian faiths.

His plan for an explanation of old truths in modern language reflects also similar calls by Pope John.

But the big surprise was his announcement on the curia, the 11 sacred congregations each under a cardinal, which is roughly equivalent to the cabinet in a secular government and which has been virtually all-powerful in the administration of the church throughout the world.

INTENTIONS UNKNOWN

The Pope hasn't yet said specifically what he has in mind but the so-called "progressives" of the church hierarchy are known to have been complaining for years that the curia is "Rome-enclosed in its thinking and judgments. In fact, 10 of the curia heads are Italians and the other two have been in Rome 30 years.

Although the first council last year was secret, many of these complaints became known after the council began. And the being sufficiently incisive and up to date a plan dealing with, among other things, the rights of bishops in their relationship to the curia.

It was this plan that caused the progressives and the conservatives to take sides and the fact it was given first consideration was taken as a victory for the progressives.

The revised edition will be the first item of business before the new council session and most observers take the Pope's statement as an indication he intends to come down on the side of the growing progressive wing.

The main aim of those who press for reform is greater "decentralization" of the curial functions and greater powers for local bishops and an end to the Italian monopoly on the curia.

BOILS QUICKLY

A water heater being tested in Britain produces two pints of boiling water every 60 seconds for as long as the tap is left running.

Norman E. Edwards
OPT. D.
Optometrist
McCarthy Theatre Building
221 FRONT STREET
DIAL WO 2-6146

PHARMACISTS MUST BE SURE

No prescription can be dispensed until every precaution has been taken to be certain it is exactly as the physician specified. An error is unthinkable.

We must be careful. If there is the slightest doubt, we contact the physician for additional information. For you have placed your life in our care and we realize our responsibility to protect it.

Your Doctor can phone us when you need a medicine. Pick up your prescription if shopping nearby, or we will deliver promptly without extra charge. A great many people entrust us with their prescriptions. May we dispense yours?

Geen-Drugs
PRESCRIPTION CHEMISTS
Dial WO 2-4551
FREE DELIVERY

MAURICE'S
BELLEVILLE'S ONLY
FAST PHOTO SERVICE
NOW AT 67 DUNDAS ST. EAST

TAMBLYN DRUG STORES
YOU DON'T HAVE TO BUY ANOTHER FILM FOR THE REST OF YOUR LIFE
A FRESH ROLL OF FILM AT NO EXTRA CHARGE WITH EVERY ROLL LEFT FOR PROCESSING

Black & White	8 Exp. Complete 89c 12 Exp. Complete 1.29	Kodacolor	12 Exp. Complete 2.25 8 Exp. Complete 1.75
Kodacolor	8 Exp. Complete 4.34	Ektachrome 120-620-127 only	8 Exp. Complete 2.25 12 Exp. Complete 3.25

Minox and Movie Film Not Included

268 FRONT STREET
PHONE WO 2-2156

BELLEVILLE PLAZA
PHONE WO 2-5158

DRUG STORES OPEN SUNDAY

DOLAN THE DRUGGIST
256 FRONT ST. DIAL WO 2-3406

KELLY'S DRUG STORE
411 Bridge St. East WO 2-5383

LITTLE'S PHARMACY
164 N. Front Street WO 2-0393

WESTGATE PHARMACY
Trent Road WO 2-2052
Opposite the County Home

FLOOR SANDING AND FINISHING
GLEN ELLIOT
198 Dufferin Ave. WO 2-2488

Belleville & District Association for Mentally Retarded
First Fall Meeting
Tuesday, Oct. 1st
8 p.m. at the School
221 John St. Belleville
Mrs. R. B. DeGroot from Regina, Saskatchewan
Subject: Physical Education of Mentally Retarded Children
Mrs. DeGroot has had many years experience with the Mentally Handicapped.
We Invite You

BABY SPECIAL
● AQUA SEAL BABY PANTS
3 PAIR
97¢
SAVE 20¢
DOLAN
THE DRUGGIST
256 FRONT ST.
WO 2-3406
Open tonight until 8 o'clock and all day Sunday

No Comment From Deputy Labor Secretary

WASHINGTON (CP) — John Leslie, U.S. deputy assistant labor secretary, said Friday night his department will make no immediate comment on the plan by Great Lakes Shipping Limited to send the ship John Ericsson to Chicago next week.

"We're not saying anything at the moment," Leslie said when asked whether Labor Secretary Willard Wirtz would provide any details about Wirtz's meeting Thursday with Peter McGavin, secretary - treasurer of the AFL-CIO maritime trades department.

After McGavin conferred with Wirtz, a trade union source said Wirtz promised to do what he could to dissuade the company from moving the ship into Chicago when negotiations on the Great Lakes issue are marked by new tensions. Leslie would neither confirm nor deny that Wirtz had made such a promise.

Leslie added that it might be assumed that the question of the John Ericsson would be raised when Wirtz meets with Canadian Labor Minister Allan MacEachen at Boston today.

"But I'm not the purpose of our trip," he said, indicating that the main purpose is to attempt to find some solution to the Great Lakes labor battle involving the Seafarers International Union of Canada and the Canadian Maritime Union, which is supported by the Canadian Labor Congress.

SAILS AS TEST

The Great Lakes plans to send the John Ericsson into Chicago to fill a grain haulage commitment and to test whether the U.S. judge will make good his threat to impose a fine of $3,000 a day if union grain clerks again refuse to handle an Upper Lakes vessel.

The judge gave the warning after fining the trimmers union a total of $16,000 for boycotting the Upper Lakes' Howard N. Shaw, which finally pulled out of Chicago a week ago after being tied up five months because of a union battle.

The Canadian parliament opens Monday with a proposal for federal trusteeship over five maritime unions as one of the items expected to come up. The trusteeship was suggested by Mr. Justice T. G. Norris in a report on an intensive inquiry into labor violence on the lakes.

Mr. MacEachen spent an hour Thursday in conference with Claude Jodoin, president of the Canadian Labor Congress, after Mr. Jodoin's return from Washington talks with U.S. labor leaders.

Mr. Jodoin was believed to have brought back a proposal from the AFL-CIO for a voluntary trusteeship.

Coming Events

HUMMAGE SALE, ST. ANDREW'S Church, Friday, October fourth, 10 a.m. to 2 p.m. Auspices Women's Association. 39c-40

HUMMAGE SALE MONDAY EVening, September 30th, 8-4.45. Christ Church Parish Hall. Auspices Women's Branch W.A. 39c-40

EUCHRE WEDNESDAY, OCTOBER 2, 8.15 p.m. Knights of Columbus Hall. Prizes. Lunch and door prizes. Auspices Holy Rosary C.W.L. Admission 50c. 39c-40

ANNIVERSARY TEA AND BAZAAR at Hastings County Home, Wednesday, October 16, 3 to 4 p.m. Tea, home. Sale of residents' handicraft. Admission 25c. 331-38-05-13-16-20

HOLY ROSARY CHURCHYARD Supper, Pantry and Bazaar, Wednesday, October 2, 5.30 to 8.30 p.m. Various booths and door prizes. Auspices C.W.L. Admission 50c. Knights of Columbus Hall. 316-34-39

CLC Counsel Tears Into Seafarers

OTTAWA (CP)—Another faillade was fired by the Canadian Labor Congress Friday in its battle against Hal Banks' Seafarers' International Union.

Maurice Wright, CLC counsel tore into the SIU—"these unprincipled People"—for what he described as "scurrilous personal attack on the integrity of Mr. Justice T. G. Norris, who conducted Great Lakes union warfare.

At issue was an SIU statement issued recently concerning the Norris report to the government. The report recommended government trusteeship over the maritime unions.

"There is simply no point in discussing this (SIU) statement since it is filled with lies, complete distortions and quotations torn out of context and I will not dignify this rubbish with any comment," said Wright and Privy Day in his own statement.

ACCUSED JUDGE

Wright said that charged that the SIU has accused the British Columbia Supreme Court judge of "a flagrant disregard of the basic principles of fair play and justice" and of "violating, ignoring or distorting canons of justice" and displaying "apprehensiveness, prejudice and bias."

Said Mr. Wright:

"Never in the history of this country has a member of the judiciary, or indeed any person appointed to fulfil a public function, been exposed to such cynical, brutal and thoroughly unconscionable tactics.

"Mr. Justice Norris had to sit through months of delays, obfuscation and frustration, all of which were deliberately engineered and staged by the SIU.

"Although from the outset, he was baited and exposed to the worst kind of provocation. Only the future will tell what Mr. Justice Norris could possibly have endured this ordeal."

Wright added the judge has won the admiration of everyone "except those who have been exposed as the wrongdoers of the truth.

"Although he was exposed to deliberate contempt by the SIU, he was' objective throughout."

Charges Laid Against Drivers In Two Deaths

Dangerous driving charges today were laid by Belleville police against two car drivers involved in separate accidents that took the lives of two bicyclists.

Floyd Mayer, St. Agatha, Ont., has been charged in the death of 17-year-old Larry Edward Carrol Clapper who died from injuries after he was thrown from his bicycle on Dundas Street West, September 20. Mr. Mayer was returning from his honeymoon at the time of the accident.

Robert Hanna of Corbyville, is charged in the death September 21st of William James Scott, 12 of Dundas, whose bicycle was struck on Cannifton Road, just south of Highway 401. The youth died instantly.

An inquest into the Clapper youth's death scheduled for October 3rd, has been cancelled as a result of the charges.

HAVE BEST CHANCE

Salesgirls stand the best chance of getting a husband says a survey conducted in Munich, Germany.

Youth Tells Of Bizarre Shooting Contest

TORONTO (CP)—Charles A. Ward, a 16-year-old high school student, said in court Friday he was shot in the foot as the aftermath of a bizarre shooting contest in a suburban Willowdale house last July 25.

He was testifying at the trial of Wayne Ford, 17, charged with criminal negligence causing bodily harm. Ford is the son of Mrs. Minnie Ford, a widow who disappeared mysteriously from her home last May. The boy has been living alone in the house since.

Ward said he and three other youths went to Ford's home and when the subject got around to guns "Wayne took out three—a pellet gun, a .303, and a .22 rifle."

He said they went to the basement and somehow a shooting contest developed. Ward said Ford wanted to shoot a spool of thread off the head of one of the boys—14 - year - old George Foster.

Then, Foster was to try the same thing with the spool on Ford's head," he said. "The rebel got a coin, big as a nickel, a bottle of blackberry brandy."

HOLES IN MOUTH

Ward said everyone was "chicken" toward the game except Foster, who agreed to a different version of the game—to hold a ruler in his mouth with the bowl of a corn cob pipe balanced on it.

"But Wayne said there was nothing to it and that would be no contest," Ward testified, "so the pipe bowl was moved up to the 12-inch mark—two and one inches from the Foster's mouth.

Ward told the court Ford fired the .22-calibre rifle, but missed the pipe.

He said they then went up to the kitchen and had a drink of brandy, returning to the basement to play pool.

Ward said that when Ford appeared to point the rifle at him, he tried to jump out of the way on a bar stool. A shot was fired and Ward was wounded in the foot.

The trial continues.

Bond Market Active, Prices Are Strong

By THE CANADIAN PRESS

Prices were strong in active trading on Canadian bond markets this week.

Short-term securities improved as much as 60 cents, while gains of 1¼ to 1½ points were registered in the long-dated issues.

The treasury bill average was 3.65 per cent compared with 3.68 per cent last week. The strength in the bills reflected the easy cash position of the chartered banks, as placing new money dropped a new low of 4 per cent.

The provincial and corporate markets were also buoyant with the new Ontario 5½-per-cent, 1983, issue selling at 102 compared with last week's 100.50. The Bell Telephone 5¾-per-cent, 1986 issue, closed at 103-100.50 compared with last week's close of 101.50-102.

Expenditures Grow Faster Than Revenues

OTTAWA (CP)—The government set Friday nothing to cut $1,900,000 in the first five months of the current fiscal year as expenditures grew faster than revenues.

For the corresponding period last fiscal year the deficit was $5,800,000.

The monthly treasury statement of Finance Minister Gordon issued Friday night showed that there was a deficit of $100,000 for August, a drop of $5,700,000 compared with one of $72,-800,000 in August, 1962. Expenditures totalled $265,400,000, revenues $463,400,000.

In the five-month period, expenditures jumped by $32,800,000 to $2,468,000,000 from $2,435,200,000 in April - August, 1963, while revenues increased marginally by $9,000,000 to $2,416,-700,000 from $2,408,100,000.

Mr. Gordon has forecast that his June 13 federal budget, together with subsequent changes in it, will make a budgetary deficit of $655,000,000 in the current fiscal year compared with next March 31. Last year's budgetary deficit was $709,000,000.

Youth Missing For 11 Days Found in Bush

NAKINA, Ont. (CP)—A 16-year-old Hamilton youth, missing in northern bush since last Monday for 11 days in northwestern Ontario, was found huddled in a make-shift rock shelter about noon Friday.

Cameron Lovelady was found by Ontario provincial police patrol by a party of Indians and prospectors following an air and ground search since last Monday week, provincial police said.

Police flying flown to hospital in Geraldton, Ont., after they told his rescuers his feet were sore and swollen. He was not since he became separated from two companions on a fishing and hunting trip at nearby Lake Wabahimiga, some 200 miles northeast of the Lakehead.

Const. Jack Hymers of the Nakina OPP detachment said in a telephone interview the youth was in fair to good spirits when found by the search party.

Some 30 men and five company aircraft had joined in the search, Const. Hayes said. One of the aircraft transported the youth to hospital.

HAY BALT BUYING

WASHINGTON (CP) — The Washington Post says the U.S. Army may be forced to stop buying Canadian-built Caribou transport planes because of a defence-trimming move by the Senate. The Post says the Senate action, if supported by the House of Representatives, would lop off $21,700,000 from the current defence budget. The money was to cover purchase of another 10 of the planes built by de Havilland Aircraft of Canada Limited, Downsview, Ont.

Glenora Road School Damaged By Vandals

PICTON — Ontario Provincial Police are investigating vandalism at Glenora road public school. When teacher, Mrs. Bernard Brooks arrived there yesterday, she found desks upset, maps and books on the floor and windows broken and walls defaced. Pupils were dismissed for the day while damage, running into hundreds of dollars is repaired.

Average Duck Bag Was Two Per Hunter

By WM. W. HITTLE

Taking everything in account, and this includes the would be hunter who blasts away at anything and everything that flies or runs and into view, there were just about 2 ducks per pot per hunter in the opening days of the season.

The weather was perfect. A clear cold morning with frost forming on the boats and reeds crackling underfoot. On large marshes the first shots were fired shortly before 8 a.m. while in the beaver ponds the hunters had to wait until 8.15 for sufficient light.

In Prince Edward County the hunt was better than the past several years. There were fewer hunters out as many travellers, due to heavy floods and small marshes The hunting was generally more successful in spite of less hunter density, where the experienced hunter waited until the ducks came into close range.

On the big Conroy Marsh there were more hunters than ducks, or so it seemed at the opening barrage. Some "Hunters" actually shot 30 rounds without bagging a duck. The "sky busters", persons who shot at ducks at a range of 100 yards and over, spoiled the hunt for others. "Sky busting" isn't done only by beginners but by men who hunt year after year, seldom getting anything and never bothering to learn about the weapon they are using and its lethal range.

Conservation Officers of the Department of Lands and Forests checked 178 hunters, who had hunted a total of 1375 hours for 708 ducks (including 2 coots and 26 hooded merganser, the latter of which is not included in the bag limit but nevertheless were being taken home for the pot.)

The scarcity of dogs was noted as was evident in the number of crippled ducks lost. Officers recorded 140 ducks downed and not retrieved and there were likely many more. This is a waste of natural resources and something all sportsmen should strive to prevent.

The record take of waterfowl was as follows: - blacks 211; woodducks 158; mallards 156; blue wing teal 64; ring-necked duck 41; ringnecked duck 41; pintails 6; scaup 5; and coots 2 and hooded mergansers 38.

TRAIN SITTERS

A baby sitters' training course manual has been produced by the Ontario Safety League and the Ontario Tuberculosis Association.

Marine Pilotage Board Returns To Montreal

By GEORGE FRAZION

MONTREAL (CP)—The royal commission on marine pilotage returns to Montreal Monday for hearings which commission sources believe may last until Christmas.

It has visited nearly every Great Lakes port since starting its work last February, but by far the greatest part of its time has been spent investigating pilotage on the St. Lawrence River system.

Testimony before the commission has turned up numerous problems in the operation and administration of pilotage services in Atlantic and Pacific waters, but these have been mostly of a local nature.

St. Lawrence pilots are putting up the basic case for Canada's 600-man complement; they form the oldest, best-organized and wealthiest group of pilots, and the district they work in is the biggest and most varied in Canada. It comprises 1,000 miles of deep and shallow, wide and narrow, east and inland waterway from the Gulf of St. Lawrence to Cornwall, Ont., and includes two of Canada's largest ports, Quebec and Montreal.

GUIDE SHIPS

The job of marine pilots is to guide ships through waters with which the captain could not be expected to be familiar.

St. Lawrence pilots contend that the basic principle of pilotage in Canada is that there is no uniform system regulating it. In the Welland Canal, pilotage is carried out by federal civil servants out-right. In the St. Lawrence, they are independent professionals although the transport depart-ment collects pilot fees, provides boats and dispatches and runs the communications system.

In some ports like Toronto, harbor pilots come under the jurisdiction of local harbor commissions.

The royal commission was established in November, 1962, with Superior Court Justice Yves Bernier of Quebec City as chairman.

Other members are R. K. Smith of Vancouver, retired chairman of the Canadian Pacific Ocean Services, and H. A. Renwick, Vancouver businessman.

COULD SLOW WORK

STRIKE (CP)—Union officials warned Friday that a threatened strike against an acetylene manufacturer over wage demands could slow down construction of the $206,000,000 Lake - west subway line. The United Steelworkers of America (CLC) Friday threatened to strike against Canadian Liquid Air Company, but did not set a deadline.

ONTARIO INTELLIGENCER

Now that the politicians have made the conventional noises, a cautious forecast might be that Britain's season of scandal and sensation is just about at an end.

The 50,000 words of the Denning report on the Profumo affair certainly lend themselves to differing interpretations, and there will be at least one more parliamentary debate in which rival opinions will be hotly pressed. But the real fireworks may be finished.

Public opinion, in particular, appears to be getting bored with a chapter in British history that had a certain novelty value, but is nevertheless irrelevant to the real problems of a nation still pleasantly uncertain about its role in the post-imperial era.

NO MORAL DECLINE

A visiting New Zealand newspaper executive said the Denning verdict would have only one impact in his (not necessarily loyal country.

"Most of our people will not vastly relieved to have Lord Denning's assurance that there is, after all, no decline in the standard of public life in Great Britain. That is all that we wanted to know."

A Manchester Guardian reporter, trying to find out what ordinary people thought about the report, said there were a "good many yawns."

He said the reaction of the suburban - commuter, furled-umbrella brigade was that the "whole thing's been blown up out of all proportion."

AFFAIR ENDED

The London weekly magazine Spectator in a leading article entitled "The End of the Affair," commended:

"Lord Denning has said what he had to say, and the long-drawn-out Profumo affair is at an end, or should be."

In the Post-Denning speculation, one point that seems unlikely to be settled for there will be no election until next year. But there is conflict over Prime Minister Macmillan's personal position.

The Daily Telegraph and the Financial Times, Conservative papers that usually take the true-blue Tory line, appear convinced that Mr. Macmillan will make a dignified exit within the next few months.

But Henry Fairlie, in the right-wing Daily Express, says without hesitation that Macmillan plans to lead the Conservatives at the next election, which must be held before October, 1964. Fairlie says Macmillan is likely to make this plain at the Conservative party conference starting Oct. 2.

Boy, 4, Finds $968 Cheque Gets 25 Cents

Mike Rushlow, 4-year-old son of Mrs. Beverley Rushlow, found a cheque for $968.22 outside his home at 11 Mikel Ave. yesterday.

It was made out to National Grocers, and Mrs. Rushlow, and she straightway called the company offices in Belleville. A representative of the firm gave Mike 25 cents and received the cheque.

The cheque had been lying on the road outside the Rushlow home.

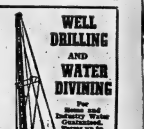
WELL DRILLING AND WATER DIVINING
Pipe and Submersible Water Guaranteed. Satisfaction or Money Back In 24 Months.
CALL WO 2-2859
WHOS, DONALDSON
20 Bonisteel Blvd., BELLEVILLE

NOTHING LIKE PROFESSIONAL DRY CLEANING for SLACKS SPORT COATS SKIRTS SWEATERS
ADVANCE DRY CLEANERS
WO 2-5335 62 DUNDAS ST. WEST
Downtown In Belleville 9.30 a.m. Ready Saturday P.M.

YOUR SAVINGS PLAN NEEDS BOTH!
4¼% SPECIAL SAVINGS ACCOUNT
TO BUILD YOUR SAVINGS FASTER
● MINIMUM ACCOUNT $5,000.00
● NO CHEQUES MAY BE WITHDRAWN BY PRESENTING PASSBOOK
4% SAVINGS ACCOUNT
TO MEET YOUR DAY TO DAY NEEDS
● REASONABLE NUMBER OF CHEQUES MAY BE ISSUED WITHOUT CHARGE
● 4% INTEREST ALLOWED ON MINIMUM HALF YEARLY BALANCE
VICTORIA AND GREY TRUST COMPANY
G. H. TRILL, Manager
175 Front Street Belleville
OFFICE HOURS:
MONDAY - THURSDAY 9.30 to 4.00
FRIDAY 9.30 to 6.00

EVENING CLASSES
REGISTRATION STILL OPEN
The following course require a few more registrations. No class will be started unless at least 15 persons register. Note that Grade 13 Chemistry is being offered.
MOIRA SECONDARY
Classes start, Monday, Sept. 30
Auto Mechanics (Advanced)
Bookkeeping (Elementary and Advanced)
Carpentry
Crafts (Silk Screen, Ceramics, Weaving)
Drafting
Machine Shop
Public Speaking
Sheet Metal Work
Further registrations will be taken in the following subjects:
Algebra, Grade 13
Conversational French
Electronics (Elementary and Advanced)
Sewing
Typewriting
BELLEVILLE COLLEGIATE
Classes start, Tuesday, Oct. 1
Chemistry, Grade 13
Bricklaying
Crafts (Leathercraft, Mosaic Tile)
Refresher Course in Shorthand
Stationary Engineering
Woodworking
Auto Mechanics (Elementary)
Conversational French
English, Grade 13
English for New Canadians
Elementary Shorthand
Millinery (Advanced)
Small Engines
Typewriting
VLA Home Construction
REGISTRATIONS WILL BE ACCEPTED AT 7.00 P.M. ON THE NIGHT CLASSES START
LIST M.L.S. (Multiple Listing Service)
FOR THE BEST REAL ESTATE SERVICE DEAL ONLY WITH A "REALTOR" a member of the Belleville & District Real Estate Board.
$268,000.00 SOLD
IN THE PAST FEW MONTHS THROUGH
M. L. S.
For information on listing your property, see one of the following members of the Belleville and District Real Estate Board.
D. E. SPOKE
DONDON WOODS
FRANK B. FOLLWELL
E. G. FOSTER
W. J. McCORMICK REALTY LTD.
FOX & FOX
GERALD JOYCE REALTY LIMITED
COOPER & WILKINSON
D. J. WHALEN

THE ONTARIO INTELLIGENCER
Ontario Established 1842 — Intelligencer 1857
Published Daily by
THE ONTARIO INTELLIGENCER LIMITED
Belleville, Ontario, Canada

subscription rates:
By carrier 60c per week
By mail in Canada $23.00 per year; 6 months $6.75
3 months $3.50
By mail to U.S.A., $31.00 per year
Subscriptions are to be mailed by the P.O. Dept. Ottawa and the payment of postage in cash.
Member of The Canadian Daily Newspapers Publishers Association and of The Canadian Press, Bureau of Audit Circulation.

Tea-Sing the Voters

Tea seems to be the world's most controversial beverage. To noted tea parties of the past, such as that one at Boston and Lewis Carroll's tete-a-tete between Alice, the Mad Hatter, the March Hare and the Dormouse, has now been added the London tea party that never was. Premier John Roberts, it seems, may have just escaped unseating himself by the proverbial slip between the cup and the lip. The lip in this case was provided by Harry Quigley, the Liberal candidate in London South, who called attention to a section of the Election Act which forbids furnishing meat, drink, refreshments or provisions to voters. The Conservatives in London quickly emptied their teapots down the drain, but Mr. Quigley's protest came much too late to prevent dozens of other candidates from debauching the electorate with a dazzling variety of items, which probably included those standard aids to seduction, the candy which is dandy and the liquor which is quicker.

Since one of the ridings of Hastings local contenders provided the electorate with a wide choice, including barbecued chicken, corn on the cob, hot dogs, pizza and coffee. None of these, apparently has the same potential for raising a political storm as tea. A variety of pleas might be entered for the different selections—this was profitless before the election campaign started, that was served in a private home, corn is inseparable from any election campaign, pizza is obviously an immigrant ignorant of our laws, hot dogs are universally accepted as non-partisan fare fit for prince, president, publican and plebian alike, and so forth. Moreover, the whole argument against this procedure may be as vulnerable to a probing finger as yesterday's teabag, for the returning officer in London South, George T. Miches, can see no evidence of a contravention of the Act.

Nevertheless, before another election rolls around, it would seem advisable the legally elected members of the Legislature, if any, review the Election Act. Either it should be brought into line with present-day political practice or present-day political practice should be radically altered.

A Good Start

Russia may want to buy grain from the U.S. as well as from Canada and Australia, some Canadian sources believe, but be reluctant to risk a rebuff. The U.S. Government discourages Russian-U.S. trade, apparently on the assumption that lack of trade will hurt Russia more than it will hurt the U.S.

Meanwhile, U.S. grain traders are camped in Ottawa, awaiting U.S. government permission to negotiate with the Russians. These men have millions of tons of grain to sell, and they are more interested in the color of their customers' money than his politics. Were it not for the U.S. Government's attitude, one might suggest, they would have been selling to Russia all the time. And so, would have had no farm surplus and Russia would not face a possible food shortage.

To a person unacquainted with U.S. extremist politics, it would appear only logical that there is a solid basis for U.S.-Russian trade. The U.S. could supply the goods it can produce best —such as grain. Russia could pay for the grain with the products it can produce best, but one hesitates to suggest the payment be made in spaceships.

In a more serious vein, it is a distinct possibility that establishment of trade relations between the two great nations could be the start of a new world situation. Neither side, so far, has really given peace a fighting chance.

Crump's Definitions

President of the C.P.R., Norris R. Crump, should know his way about the ins and outs of handling money. It follows, then, that what he says about the national economy is worth our attention. Maybe, maybe not.

Not long ago, at Banff, he explained the difference between economic planning and a planned economy. When some one, your wife for instance, tells you how to spend your money, that is economic planning, according to Mr. Crump.

But when "a few people, the government," tell the country where it is going, the result is a planned economy, "and that is not democracy."

If Mr. Crump thinks that this is going to make everybody detest the government's "planned economy" and adore the wife's "economic planning," he hasn't much idea about how some wives plan.

Ottawa Offbeat

Gilles Gregoire Out to Get Grim-Faced Gromyko's Goat

By RICHARD JACKSON
From The Intelligencer's Ottawa Bureau

OTTAWA — It begins to look as if perhaps we had a "Secret Weapon" in Gilles Regoul in helping up our end in what is known as the Cold War, and just didn't know it.

Well, the "secret" is out . . . and the "weapon" is Gilles Gregoire, the young (37), intensely ambitious, fast-talking Social Credit MP for Lapointe who currently is being touted as the Soreed "Creditiste" most likely to grease the political skids under the already fast-sliding Real Caouette.

You should have seen our dynamic little "Creditiste" overwhelming the grim-faced Soviet Foreign Minister Andrei Gromyko under the sheer weight of unending words.

It happened at a reception given for Prime Minister Pearson by Paul Tremblay, Canada's Permanent Delegate to the United Nations, in his Park Avenue apartment.

As a member of the Prime Minister's press party covering Pearson's appearance at the UN and his conference with President Kennedy, along to the reception went your correspondent from the Intelligencer.

BEWILDERMENT

There, vodka in hand (the drink actually was one of those orange-tinted concoctions known as The Screwdriver) stood Gromyko, eyeball to eyeball with Adlai Stevenson, the Chief American Delegate to the UN.

Just possibly, because their little chat appeared to be as private as such tete-a-tetes can get at these social goldfish affairs, they might have been cutting up old Cuban Crisis touches.

But not for long.

For along came Gilles Gregoire, like a missile.

Taking dead aim through the tight-packed cocktail crowd talking at the top of his lungs, he came boring in on Gromyko.

"I am a member of the Canadian Le Regroupement des Creditistes," Gregoire cheerfully informed the startled Gromyko, "and without doubt the most anti-Communist person in this entire building."

"That covers a lot of territory," grinned Gromyko amiably, "we're on the eighteenth floor, you know."

"In all the city, too," added Gregoire for good measure.

"Coexistence is the international fashion these days," beamed the Gromyko, "I'm all for it, myself."

And with that he raised his glass, "Cheers."

He should perhaps have known better, for Gregoire, seeming to sense that he had softened Gromyko up a little, figured him a possible convert to Social Credit . . . à la Quebec.

"YES YES YES"

Obligingly, and grinning to himself, Adlai Stevenson drifted away, leaving Gregoire a clear field of operations.

On the end of his stiffened index finger, Gregoire sharpened the hefty Communist and steered him through the tricky mazes of Social Credit until his back was to the wall and there was no further retreat — or escape.

Then Gilles Gregoire let him have it.

"I'm going to tell you about Social Credit and free enterprise," he started out and rattled away at his machine-gunned 300-words-a-minute, not giving Gromyko a chance even to get in a "Yes, but."

It must have been some political hash making. For soon Gromyko, bemused, was nodding in decided agreement and murmuring "Yes, yes, yes, yes. I agree. I agree. Yes. Yes."

Finally, he escaped back to the receiving line, bowed his good evening and thank you, and fled down the elevator.

"Interesting confrontation, wasn't it!" grinned the Prime Minister who had caught a few glimpses and snatches of the sight and sound of it. "Must have been a new experience for Gromyko."

And that it must.

DREW AS GG:

You probably saw that on his return from the UN, the Prime Minister shot down in flames that report that he was supposed to be appointing George Drew as the new Governor General after his year-end retirement as Canadian High Commissioner to Britain.

He wasn't, and wouldn't, said the Prime Minister and that took care of that story.

But how, you wonder perhaps do such reports get into circulation in the first place anyway.

Well . . . just possibly . . .

Nehru's Flaw Is Leniency

By From Statis in the Manchester Guardian

Apart from the lunatic fringe who find nothing right in prime minister Nehru's policies or actions, the majority of his critics find him guilty of one major fault.

They say he is not strong enough to deal ruthlessly or even often enough with undesirable colleagues and followers.

This fault is admitted by Mr. Nehru himself, but with many sense of guilt. He is proud of his democratic ways and his liberal opinions.

Some time ago he said with unbecoming sarcasm that he would rather leave "firmness" to "editorial writers."

The result of all this generosity of spirit is a leniency of outlook and a reluctance to take unpleasant decisions which have harmed Nehru's self as the government and the party.

With this leniency of manner Mr. Nehru has combined all these 16 years a curious capacity for sharing responsibility.

This is due partly to a genuine belief in the virtues of collective judgment and partly to an inner fear of building up a rival leader.

Possible because he believes in his own better judgment he finds it dangerous to share power with people who may in turn get to be rivals without the capacity to shoulder responsibility.

Genuine admirers, and timeserving sycophants have also helped to build up a picture of an indispensable Nehru.

There is little doubt that with all his objectiveness and intellectual honesty Mr. Nehru has been influenced by such adoration and has come to acquire more than a great man's normal dislike of criticism.

The country misses his old dynamism. Everyone knows that the China problem will be a lasting anxiety, and it has to be faced.

Relations with Pakistan will never be cordial or secure before they can get better. But anxiety on this score is by no means overpowering.

Indian eyes are today turned inwards in a search for faults and remedies.

Mr. Nehru seems to have lost his vital spark, and yet it is hard to think of India without Nehru.

This is a city addicted, as are all Capitals, to gossip and the political cocktail party.

And politics includes the air of mystery and secrecy and the political cocktail party.

And politics includes the air of mystery and secrecy and the political cocktail party.

George Drew is very definitely one of the political Who's Who, and the post of High Commissioner to Britain is certainly one of the plum jobs.

So enquiries, for months and months, has known George Drew was retiring and the only thing left to be discovered was where he was going.

At one of the scenes around the Commons the same week ago, somebody asked just such a question of the senior political correspondent of one of the three large Canadian newspaper chain organizations.

And kidding (or so he thought) the chap answered, "Why didn't you know? George's going to be the new Governor General."

Like a virus infection the story spread, and even before the last toast was drunk that night, people were slipping up to this correspondent with the "tip" that George Drew was "set" as the new GG.

Once started, such reports can only be stopped by the Prime Minister.

And when he announced the retirement, a clear field for George Drew as High Commissioner, he neglected to say he wasn't in line for the Government House appointment. Perhaps it wouldn't have been the thing to do then anyway.

So, it wasn't until the yarn hit print that the GG finally was compelled to say, maybe a bit regretfully too, that it simply wasn't so.

OFF THE RECORD

By M. Scott

"I worked out a lovely budget but Rollo refuses to take a second job so we can live on it."

LOOKING BACKWARDS

GLEANINGS FROM OUR FYLES OF BYGONE YEARS

20 YEARS AGO

September 28th, 1942.

The most recent compilation of enlistments in the Canadian Navy, Army and Air Force by workers of the Canadian National Railways System, shows that 13,264 men from all departments of the railway, express, telegraph, hotels and the marine services joined up and donned the uniform of the various branches of the armed forces.

Counterfeit fifty cent pieces have been reported in circulation in Belleville. Wednesday night a young man reported having been given a counterfeit half dollar during the progress of getting change. The coin was examined by Sergeant Arnott and was found to be a fairly good effort at the original, but the metal is much lighter than the conventional Canadian fifty-cent piece and seems to be an alloy. Citizens and merchants alike are warned to scrutinize their change carefully in the future in an effort to trace the origin of these counterfeit coins.

Expression of appreciation to the many residents of Belleville and district who contributed so generously to their tag day fund on Saturday was expressed this morning by officials of the Holloway Street United Church Girls' Club. Total collections amounted approximately to $300, it was stated.

30 YEARS AGO

September 28th, 1932.

Close to 400 men have registered at the Central Relief Office for work during the coming winter.

There is an interesting item from our file copy of March 3, 1836: "Men and teams are now busy drawing gravel and stone for the building of the new Bridge Street Church."

Mr. T. D. Rutter, inspector of the Children's Aid Society went to Wooler today to attend court.

Miss Bessie Dolan, Reg. N., is visiting friends in New York City.

Mr. Cedric Smith and Mr. Harnett Smith have left to resume their studies at Toronto University.

Mr. Peter J. McNulty of Elsmir, was a visitor in town today.

Mr. Alec Gordon is retiring as organist at Holloway Street United Church and Mr. E. C. Agnew is to be the church leader. Their retirements are much regretted and at the home of Mr. and Mrs. Frank Gayfield last evening they were each presented with a handsome silk umbrella. The presentations were made by Mrs. Percy Mott and Mrs. Frank Mayfield.

40 YEARS AGO

September 28th, 1922.

Mr. Jack Ford of Cleveland, Ohio, who is spending a vacation here with friends, motored to Crowe Lake yesterday with a party of friends. The things were striking forcibly and the members of the party secured their full quota. The largest fish which weighed 20 pounds was secured by Mr. Ford.

Mrs. Ella M. G. Smith of Cobourg, is the guest of Mrs. J. Wills of Jones Street.

Mr. F. C. Lee went to Toronto today on business.

Mr. D. B. Hamilton is spending a few days in Toronto.

Forty girls and four men will be employed on the start at the J. J. Cash plant on Grier St., one of the city's new industries.

Mrs. R. F. Orme and Miss Isabelle Orme of Bleecker Ave., left this tomorrow to visit friends in Vermont and Portland, Maine.

Today in History

By THE CANADIAN PRESS

Sept. 28, 1963 . . .

Canada announced 12 years ago today—in 1951—that she would go it alone, if necessary, on construction of the St. Lawrence Seaway. After years of indecision on the giant project, the United States was spurred into action and agreed to join in building the seaway which allows ocean ships to sail into the very heart of the continent.

The seaway was opened in 1959.

1885—Scientist Louis Pasteur died.

1953—Guinea opted out of the French Union.

To Your Good Health

Should Avoid X-Rays in Early Months of Pregnancy

By JOSEPH G. MOLNER, M.D.

Dear Dr. Molner: You recently wrote that X-ray could endanger the baby in the first three or four months of pregnancy. I was pregnant just a few days when I had several X-rays taken.

I am very much concerned. The doctor X-rayed my gall bladder and lower part of my stomach. — Mrs. L. K.

I included a brief note about this not so long ago, but quite a few letters have since arrived, about like the foregoing one, and perhaps we'd better discuss this further.

First of all, maybe no harm came from the X-rays. Let's say probably there was no harm. For Mrs. L. K. and for all the others who wrote to me, the X-rays were not of the pelvic area, but of the chest, stomach, gall bladder.

The question is not whether the pregnant mother-to-be had X-rays, but whether they reached the unit, the fertilized ovum, which is the beginning of the baby. Assuming that the ovum was not reached by the rays, then we can stop worrying.

Let's suppose, however, that X-rays were taken of the lower intestinal tract, or some area including the lower abdomen. In that case they may have caused a mutation, some change in the developing baby.

These mutations can occur in humans and plants. Sometimes the change is for the better, more often it is harmful. Sometimes the change, while indicating a difference, may be unimportant.

After the A-bombs of Nagasaki and Hiroshima there was speculation that unborn children would be all sorts of monsters. That did not, however, prove to be the case. There were some mutations, but not as numerous, and by no means as many as had been predicted.

Therefore, I say to women who, unknowingly, have had X-rays early in pregnancy, don't get too upset over an exposure of perhaps one-tenth of a second, which is tiny compared to the total body radiation caused by the A-bombs in Japan.

It's a matter of fractions, percentages and chance. Let's "play the percentages." It is safer to avoid X-ray exposure in the early months of pregnancy. If, in the few days before having an X-ray, a woman believes she may be pregnant, she should tell her doctor. She may, depending on circumstances, decide that the X-rays should still be made, but he will take extra care to be sure that the lower abdomen will not be exposed.

This is a problem which deserves intelligent handling. It is not one which warrants the worry expressed in the letters that have reached me of late.

Dear Dr. Molner: My wife and I have been using powdered garlic for flavoring foods. I have even used it right out of the shaker in small amounts without the food.

Does such garlic aggravate high blood pressure. — A. A.

No. It is a condiment, a seasoning, or flavoring, and not a medicine. Many substances high blood pressure, nor, as some used to think, relieve it.

Dear Dr. Molner: My wife and I are soon going to Europe and can take to increase her iron level. Exercise is not helping. — Mrs. W.

Good posture will do more than anything. Adding some iron to the diet may help a little, mostly a matter of heredity and you can't do anything about that. Maybe your grandmother, 40 years ago, was envied because she was so flat that she looked like one of the drawings of John Held Jr. Fashions change fast, or than the immutable laws of nature.

Troubled with varicose veins? To make sure you are doing all you can to relieve the problem, write to Dr. Molner, care of The Chicago Sun-Times Syndicate, P. O. Box 158, Dundee, Ill. for your copy of "Facts How to Deal with Varicose Veins," enclosing a long, self-addressed envelope and 25 cents in coin to cover the cost of printing and handling.

Dr. Molner welcomes all reader mail, but regrets that due to the tremendous volume received daily, he is unable to answer individual letters. Readers' questions are incorporated in his column whenever possible.

Finds Reunions Boring

Asheville Citizen

We know a fellow whose special mission in life is arranging reunions. He's a nice enough guy otherwise, but this get-together urge has become a sort of fetish, and our patience wears thin.

Every few months or so he sends out a sentimental letter reminding that "June 2 will be the 25th anniversary of our high school graduation and I think we ought to round up as many of the class as we can and have a little get-together." The participants — restrained before they can strike a blow — wind up wrestling with each other's shoulder. Near the crack of dawn thoroughly exhausted the host calls curfew, the ordeal ends.

Two weeks later we get a note from our friend: "The former inmates of Hollowell hall, circa '34, will reconvene themselves for a ball and beer session on Sept. 15 at the Blue Goose cellar in Georgetown road. It's twelve sins; you travel."

We're writing him: "Sorry; no sale." That the night we're scheduled to attend a meeting of the Senior Citizen society.

Yes will be served.

SCOTTS SCRAP BOOK

By R. J. SCOTT

ask henry

DEAR HENRY — My friend and I spent last Saturday night in my tent in our back yard. We want to spend this Saturday night in the tent, too, but the only trouble is that he snores and it takes a long time for me to fall asleep. How can I get him to stop snoring?

SNORER'S BEST FRIEND

DEAR FRIEND — If you could get your friend to stop snoring you would be taking a great step forward in solving a problem that many men have with their wives!

Try to get your breathing in time with your friend's and it'll seem like you are snoring and it won't bother you!

HENRY

DEAR HENRY — The other night my father was arrested and withheld for a night. Some kids in my school found out about this and spread it all over the school. Finally one kid came up to me and asked me when my father was going to be hung? Could you help me before I snap? SON OF A PROPER FA

DEAR SON —

Dear Son of a Proper Pa
Say to 'em, Sonny
Your Jokes ain't funny,
And neither is a punch in the jaw":

HENRY

DEAR HENRY — I have two good friends who, aside from the following, are perfectly all right. Each morning they wake up about 8.30 a.m. and do paper routes. Then Pete and Jack (not their real names) come down the street and stand in front of my house and sing. This has woken me up every morning and really upsets me. I have asked them to stop but they don't. Do you think you can save my beauty rest? SLEEPY GIRL

DEAR SLEEPY GIRL — What kind of a boy do you think I am? Do you think I'd give you advice and spoil all the fun you and the boys are having and enjoying so much?

Sure . . . I could give you a good answer and if you followed it you'd get plenty of sleep . . . but that way you'd have no one to dream about.

HENRY

DEAR HENRY — Is it fair for our parents to move our TV set into their room?

MAD KIDS

DEAR MAD KIDS — I think your parents want to cut down on your TV viewing by moving the TV into their room. They see that you're watched so much television that you're developing a smile like Ed Sullivan's and ears like Mickey Mouse.

Think about the bright side, after watching a lot of TV your father may start thinking that he owns the Ponderosa, and give you a raise in allowance.

HENRY

DEAR HENRY — I'm have a 13-year-old sister who wears pounds of make-up and teases her hair till there is hardly any left.

I'm 11 and look every bit of it. Yet my sister doesn't want to be seen with me. I think I am pretty cute. Shouldn't it be me who doesn't want to be seen with her?

CUTE

DEAR CUTE — No, it should be you that doesn't give your sister any competition. Stick to 11-year-olds since you "look every bit of it."

HENRY

Guff and Guffaws

He Fought Japs

NEW YORK (AP)—When confronted Friday night in his wholesale grocery by two bandits, one of them carrying a gun, 63 - year - old Chin Moo Williams meekly handed over $287.

Much faster than you can read this, the Chinese merchant grabbed a 30 - inch length of iron pipe, felled the gunman with a clout on the head, seized the automatic and shot him dead.

The second bandit fled—but not far. Williams got him with bullets in both legs.

When police asked Williams if he hadn't been scared, he replied: "Ho-ho, no scared. Only two fellows, one gun. In China I fought Japanese."

DUCKS ENTRANCED

ROTHWELL, England (CP)—Lincolnshire duck breeder Bill Trumper can hypnotize the birds he handles. He says he does it by passes with his hands and "coos" and maintains it's handy to have them in a trance for veterinary examinations.

Dentists Repair Sub

LONDON (AP) — Stuck with a leaky submarine, the Royal Navy called in its dentists' and told them to stop the leak.

It happened, the admiralty said Friday night, at Singapore naval base after the submarine Amphion sprang a leak in its radar mast and nobody could find a replacement part.

The dentists fashioned a plate out of material used to make plates for false teeth. It fitted snugly over the leak—and Amphion was seaworthy once more.

INDEPENDENCE ON WAY

LONDON (AP) — Britain agreed Thursday to grant independence to the central African protectorate of Nyasaland on July 6, 1964. Date for the transfer of power was fixed in a meeting winding up constitutional talks between Deputy Prime Minister R. A. Butler, Nyasaland's Governor Sir Glynn Jones and Prime Minister Dr. Hastings Banda.

ALL SET FOR A BIG BRAWL during a Crest Repertory Company rehearsal of Sean O'Casey's play "Juno and the Paycock", are Gerard Parkes, Robert Christie and Maureen Fitzgerald. The play will be presented, by the Crest and the Belleville Theatre Guild, October 5 at B.C.I. auditorium.

Pearson

(Continued From Page 1)

irrational reaction from the other extreme—the view that Quebec should go its own way while the rest of Canada would become part of a continental American republic.

"This view represents the English - speaking opposite of separatism. It represents continental integration, though it also means the end of Canada.

"There are also English-speaking separatists, though they would deny the term. They are the people who refuse to accept the French fact in our national life; the French-Canadian case for equal rights and full partnership. They are people who think of the duality of our national existence as a liability, rather than the asset which it is."

Mr. Pearson said men of good will "too often leave the field of assertion and argument and controversy to the extremists, especially the young extremists, while they, the good and sensible ones, go silently about their business."

"I believe it is high time for this voice of reason and moderation to be heard more clearly and become better organized for the purpose of being heard."

BUILD OWN ROCKETS

South Africa plans to build its own rocket missiles and missile scientists now are being recruited abroad.

Design

(Continued From Page 1)

1867 that such a series of study sessions has been held among members of the governing party on the eve of a meeting of Parliament.

Mr. Roulcau, 40-year-old Montreal lawyer and MP for Montreal -Dollard, is credited with taking a leading role in efforts to reform the caucus system. He said MPs and senators will get down to detailed work on such things as the government's legislative plans at today's session.

He said any specific complaints by MPs will be raised from the floor at a plenary session this afternoon.

PROMOTION

CHAS. COX

K. N. PINDER, AGENCY MANAGER KING MERRITT & CO. (CANADA) LTD., distributors of "COMMONWEALTH INTERNATIONAL MUTUAL FUNDS" (established 1933) takes great pleasure in announcing the appointment of Chas. Cox to the position of "District Manager" effective October 1st.

Mr. Cox, in addition to his new duties, will provide our many clients with service and information pertinent to our method of "money accumulation."

For information on "Mutual Fund Investing" please contact the Belleville Office located at

344 FRONT ST., SUITE 2, PHONE 2-1130

GIFT WRAPS

HEAVENLY

Gift Paper, Ribbon, Tags, Seals, and Gift Trims too! You'll find them all in our Gift Wrap Department.

Hallmark Gift Wraps
COUTTS CANADA

Rolufs MUSIC & CAMERA CENTRE
227 FRONT ST. WO 8-5561

SPECIALS!

AQUA SEAL BABY PANTS
Reg. 3 for $1.17, SPECIAL 97c

S.M.A. LIQUID FORMULA
Buy 11 Cans — Get 1 Can ..... FREE

HALIBUT LIVER OIL CAPSULES
Reg. $3.79 for 250 caps. SPECIAL 250 capsules $1.90

ASA TABLETS, bottle of 500 ..... 89c

SILQUE LOTION DETERGENT
Reg. 89c. SPECIAL 69c

VACUUM BOTTLES. Reg. 98c. SPECIAL 88c

HEATING PADS. Reg. $6.95. SPECIAL $3.48

ALBERTO VO5 HAIR SPRAY AND SHAMPOO COMBINATION. Reg. $4.23. Spec. $2.98

Reg. $3.14. Special $1.99

– SPECIAL FILM PRICES –

MOVIE FILM 8mm $3.99

KODACHROME II 35mm 20 exp. $3.88

KODACHROME II 35mm 36 exp. $5.99

Includes Processing

KELLY'S REXALL DRUGS
411 Bridge St. East Dial WO 2-5388

you can heat water electrically

SIX TIMES

as fast as average use demands with the new

ELECTRIC WATER HEATING APPLIANCE

"Cascade 40" is flameless, clean, silent. And there is a ten year guarantee on the tank.

APPROVED: The new "Cascade 40" Water Heating Appliance is an APPROVED PRODUCT developed through the combined research and resources of Ontario Hydro and electrical manufacturers.

FOR DETAILS CALL

your hydro

THE JOHN LEWIS CO. LTD.
265 FRONT STREET DIAL WO 8-5525

COMING SOON!!

THE NEW '64 MODELS

ELLIOTT MOTORS (Belleville) LTD.

24 DUNDAS STREET WEST WO 2-4585

YOUR PONTIAC, BUICK, ACADIAN, VAUXHALL, G.M.C. TRUCK DEALER

Successful Living

(A Canadian Social Worker Helps with Human Problems)

Verbal Blows Hard to Take

By DORIS CLARK

DORIS CLARK

DEAR DORIS — Gord is a good husband,he doesn't drink or chase other women and he is a good provider. Besides, he has never struck me, although there have been times when his words render a harder blow than he could ever administer physically.

I suppose his being childish and inconsiderate stems from the fact that his parents have always spoiled him. If Gordon wanted boiled wheat for breakfast, dinner and supper, well, Gordon got boiled wheat for breakfast, dinner and supper. If he refused to take his bath on Saturday, they would think this quite "cute."

When it comes to Gordon's education, the picture grows very dark. Because he started to school late and got absolutely no encouragement at home, he got far behind his schoolmates. To this day he can neither read nor write. Yet he isn't a stupid man. What he knows about cattle, horses, machinery, and all that is connected with the ranching business could probably fill more than one book.

Could it be that he holds it against me for having an education? He has thought up many ways to hurt or humiliate me, even in front of friends. Sometimes he would suggest that we go to some certain place, and I'd get all ready and excited to go, then at the very last minute he'd tell me we couldn't go. Things like that and even more smaller insignificant incidents, that wouldn't be noticed by an outsider, daze me a low blow.

I wish I knew what was bothering him. — DEFLATED.

DEAR DEFLATED — You've guessed it. His resentment is unconscious but it's there, and it hurts. More literate men than Gordon have hit back at a loving wife whose only sin was to be better educated than he was.

The cause suggests the treatment. Can you be your own social worker? If you'd like to have a try at it, build on his strong points. Praise his ranching skills; his likeable ways with the help.

He can't be realizing how deflated you are. Find a time to explain your need of his approval. And show delight and affection when he comes through.

* * *

Confidential to MARIA — Yes, you are too young for your 17-year-old glamor boy. As time goes on you will find others who are equally attractive and are a much better match for you.

* * *

DEAR DORIS — I thank you very much for your advice. We are still going steady. Oct. 31st. will be three years. I'm trying very hard. My self-control is getting much better.

He's given me a hint about an engagement ring. I love him with all my heart. — "THEY HAVE HIM" — BERMUDA.

* * *

DEAR THEY — Let's give three rousing Bermudian cheers! Perhaps it's time you changed your pen name to "I Have Him."

* * *

(Is it a question of how it's done in Canada? Then ask Doris, a Canadian social worker, for guidance.)

Eggleton U.C. Marks 80th Anniversary

MADOC JCT. — The 80th. anniversary service of Eggleton United Church was held recently with a fairly good number in attendance. The minister, Mr. George Tyson, delivered a thought inspiring message on the topic "Use Your Imagination."

Mrs. Bruce Stapley was pianist and a junior choir of 17 girls and boys rendered a number.

The flower committee had arranged colorful autumn leaves and autumn flowers on each of the window ledges. There were also two large baskets of flowers, one on the piano, and the other on a small table. A third basket containing gladioli and asters was placed in the church by the Stirling Horticultural Society.

Several from Moira, Thomasburg, West Huntingdon, Halloway, March Hill, and Stirling attended the service and were guests later at the various homes as follows:

Mr. and Mrs. Clayton Wright at the home of Mr. and Mrs. Bruce Stapley; Mr. and Mrs. Charles Murphy of Toronto at the home of Mr. and Mrs. M. Clancy; Miss Lois Smith at the home of Mr. and Mrs. Carl Bridges; Mr. and Mrs. Ben Bleecker at the home of Mr. and Mrs. Clarence Pitchett; Mr. Lorne Black at the home of Mr. and Mrs. Clayton Prest; Mr. and Mrs. Wallace McIlroy of Moira at the home of Mr. and Mrs. Raymond Chambers; Mrs. Harry Clarke of Stirling and Miss Annamae Clarke at the home of Mr. and Mrs. William McMullen.

Wife Preservers

If an old dress has buttons you've especially fond of, save them for future use by stringing them on a long piece of yarn so you can find them all at once when you want them.

Readers' Saturday Column

BY MARY MOORE

LETTER:

In your column I noticed that a Mrs. G. G. was looking for a recipe for pickles using red and green tomatoes. You gave a recipe for East Indian Pickle which is very good. I am enclosing a recipe which I think is the one she is looking for. It is called Rummage Pickle and is very nice. I hope it is the right one — Mrs. C. K. S.

RUMMAGE PICKLE (courtesy Mrs. C. K. S.):

4 qts. green tomatoes, 2 qts. red tomatoes, 6 sweet red peppers, 2 sweet green peppers, 1 small cabbage (8"), 3 medium bunches celery, 6 large onions, 2 large green cucumbers.

Chop finely, and sprinkle 1 cup coarse pickling (non-iodized) salt over all in an enamel or porcelain container. In morning drain well. Add: Five pints cider vinegar, 1½ lbs brown sugar, 2 teaspoons dry mustard, ½ teaspoon pepper. Cook, stirring frequently, for 1½ hours and seal hot.

SATURDAY

Dinner Menu

Broiled Thick Ground Beef Cakes, Horseradish Sauce, Hubbard Squash; Brussel Sprouts with Drawn Butter Sauce; Celery Hearts; Fruit Applesauce; Orange Twist (orange-glazed doughnuts — see Thursday); Tea.

ANSWER:

Thank you. I hope Mrs. G.G. who made the request, sees your recipe. Let me know whenever I may help you.

QUESTION:

Just cipped out your recipe for Chop Suey Loaf. Your reader asked for the one made with yeast. I would like the recipe for Chop Suey Loaf (oval shape) like you can buy at the bakeshops, which I believe is made with soda or baking powder, also dates — Mrs. A. B.

ANSWER:

This may be the loaf you want.

CHOP SUEY LOAF (baking powder):

¼ cup shortening, 1 cup tightly-packed brown sugar, 1 beaten egg, 2 cups sifted all-purpose flour, 2 teaspoons baking powder, ½ teaspoon salt, 2-3 cup milk, 1-3 cup syrup from red maraschino cherries, ¼ cup drained red maraschino cherries, quartered, ¼ cup chopped walnuts, ¼ cup chopped peel, ¼ cup Sultana raisins or chopped dates.

Cream together shortening and brown sugar and add beaten egg. Beat well until light and creamy. Sift together sifted flour, baking powder and salt. Combine milk and cherry syrup. Add dry ingredients to creamed mixture alternately with milk-syrup mixture. Combine after each addition but do not beat. Carefully fold in cherries, walnuts, peel, raisins or dates. Pour into a greased paper-lined 9 x 5" loaf pan. Let stand for 20 minutes. Bake at 350 deg. Fahr. for 45 to 65 minutes at centre of oven.

NOTE:

If you have an oval-shaped pan, use it. When cool glaze if desired with simple glaze of icing-sugar mixed with water until of thin spreading consistency.

Hillcrest H.S. Holds First Meet

Hillcrest Home and School Association recently held its first meeting in the school auditorium.

The president, Mrs. B. Wey, welcomed the parents and teachers and Mrs. O. Williams presided at the piano.

The president called on Mr. Lott to introduce the teachers to the parents and to explain the new point system project on the attendance banner. Each mother at the meeting provided her child's class with one point while each father will be two points. The class room with the highest points the end of the school term will receive a class room prize.

The room count was taken and the banner won by Mr. Lott's class.

Mrs. Findlay gave an interesting and complete explanation on what is carried out in kindergarten pupils' training from the time they arrive until class is out. A question and answer period followed which was of much interest to all.

Mrs. Williams showed her slides of her trip through Europe which were most interesting and informative.

Refreshments were served by the executive.

SPEAKING OF MANNERS

BY PATRICIA LEWIS

MAIL CALL

Question: What is the proper way to serve coffee in the living room after dinner. Does the hostess pour, or may guests help themselves? May regular coffee cups be used? — Mrs. L. M., Boston, Mass.

Answer: When after-dinner coffee is served in the living room, demitasse cups are usually used instead of regular-size coffee cups. Coffee and cups, as well a cream and sugar, are arranged on a tray and placed on the coffee table. The hostess pours for her guests, adding cream and sugar, according to individual preferences. If the group is small, cups are served to the women first, then to men. The host often helps hand them around, or guests step up and take cups directly from the hostess. With a very large group however, it's often easier to pour cups in the kitchen, and then pass them around from a well a cream and sugar, are tray and placed on the coffee table. The hostess passed separately.

Announcing — 25th Anniversary

The Women's Hospital Auxiliary

FASHION SHOW

"AN AFFAIR TO REMEMBER"

WEDNESDAY — OCTOBER 2nd

COLLEGIATE AUDITORIUM

8:15 P.M. - ADMISSION $1.00

Tickets available from our Exhibitors, Members and Tom Lewis Cigar Store.

AVOID DISAPPOINTMENT! OBTAIN YOUR ADMISSION TICKET NOW.

A SELL-OUT IS ANTICIPATED!

SPECIAL FEATURE: Vocal Selections by Robert and Hazelanne Reid

8 HANDSOME DOOR PRIZES - DRAW WILL BE MADE - "Diamond Empress" Watch By BULOVA - Value $225.

- EXHIBITORS -
McNABB'S
INVITATION TO BETTER FASHION
254 Front St. WO 8-6942

ASHLEY FURS
CUSTOM FURRIERS
294 Front St. 323 Coleman St.

- EXHIBITORS -
RONALD KEEL JEWELLER
AVON FASHION JEWELLERY
296 Front St. WO 8-7783

BARBERS FLOWERS
FLOWERS FOR EVERY OCCASION
24 McAnnany St. WO 8-5783

- EXHIBITORS -
McINTOSH BROS. STORES LTD.
HANDBAGS, GLOVES & ACCESSORIES
257 Front St. WO 8-5706

A LA VOGUE BEAUTY SALON
ADVANCED HAIR STYLING
338 Front St. WO 8-5789

- EXHIBITORS -
PAUL KELLY'S DRUG STORE
MAX FACTOR COSMETICS
411 Bridge St. E. WO 2-5388

VANESSA FASHION SHOES
HIGH STYLE FOOTWEAR
215 Front St. WO 8-8334

SOCIAL AND PERSONAL

The Social Department invites readers of The Ontario Intelligencer to send brief items of interest, news of teas, parties, showers, anniversaries, bazaars, visits and visitors. There is no charge. Please telephone NYO 8-5757 between 8:30 a.m. and 4 p.m.

ENGAGEMENT NOTICE

Mr. and Mrs. Charles E. Scott announce the engagement of their oldest daughter, Marilyn Joyce, to David Brian, only son of Mr. and Mrs. Cyril E. Scarlett, Willowdale, Ontario. The wedding will take place Saturday, October 26, 1963 at 2:00 p.m. in Bridge Street United Church, Belleville.

• • •

Mrs. Edith Atkin, 165 College Street E., is leaving on Sunday morning to visit her brother Mr. Philip Luscombe who is seriously ill in St. Joseph's Hospital, London, Ontario.

MARRIAGE NOTICE

Carter — Shea. On Saturday, September 7th, 1963 at 7 o'clock at Bridge Street United church manse, by Rev. H. Davis, Gail Danette, daughter of Mr. and Mrs. Robert Shea of Stirling and the late Delbert Shea, to John David Carter, son of Mr. and Mrs. Jack Carter of Marysville.

Church Groups

NEIGHBORS' AID

2ND SIDNEY — The September meeting of the Neighbors' Aid was held at the Aid hall on Wednesday afternoon with about 23 present. The president, Mrs. B. Pertt was in charge, with Mrs. M. Mitchell at the piano. The president welcomed all and thanked the hostess, Mrs. Kent.

Mrs. S. Ray and Mrs. C. Howard are convening a euchre on Friday, October 4, in Mrs. M. Mitchell and Mrs. Robert Atkins will convene a euchre on Friday 18. The October lunch committee will be Mrs. Gene Stratton, Mrs. F. Mitchell, Mrs. H. Thompson and Mrs. D. Atkins with Mrs. Robert Atkins as hostess.

Mrs. A. Mitchell removed the patches from the mony apron with Mrs. F. Mitchell receiving the apron. Over $10 was realized from donations to the apron.

Mrs. G. Stratton and Mrs. D. Atkins were appointed to arrange for a sewing bee to cut wood and thanks were given to Messrs. R. Pertt, E. Fleming, T. Wever and S. Ray for their contribution in cutting wood and repairing the roof.

Mrs. F. Mitchell arranged the following program, readings by Mrs. Robert Atkins, Mrs. F. Mitchell, Mrs. M. Dent; a guitar solo by Mrs. B. Pertt and an instrumental solo by Mrs. M. Mitchell. Thanks were given to Mrs. Mitchell for the fine program.

Mrs. H. Thomson is to arrange for a visit to the County museum in October. Lunch was served by Mrs. Ronald Atkins, Mrs. J. Wever, Mrs. G. Stratton and Mrs. J. Kent.

Library Names Winners of Book Review

DESERONTO — Jean Walsh, nine years old, received first prize in junior division and Shirley Maracle, grade 8 was the first prize winner in the book review contest conducted by the Deseronto Public Library.

The cash prizes were awarded on Friday in the public school by Mrs. A. George Wakelin, public relations chairman for the library board. Henry Wigstman, Napanee publisher, judge, declared that Jean's review of "Pinocchio" was the best review in all grades "for she seemed to deprive a moral from the story in addition to an appreciation of Pinocchio's adventures." Shirley received her prize for her account of "Fury, Stallion of Broken Wheel Ranch".

Others who received awards were: Cathy Caron, Carolyn Caron, Barbara Walsh, Winifred Alford, Lorraine Bardy, Eldora Bardy.

Announcement was also made that the library board will sponsor a poster contest for the public school students as a project in observing "Young Canada Book Week." Prizes will be awarded for the best in each class and all entries must be in the hands of Mrs. L. E. Tunnicliffe, librarian before November 1.

The prize winning posters will be displayed in stores prior to the special week. Book Week Young Canada Week to be observed November 15 to 22 the posters will be on view in the public library.

WESTGATE PHARMACY
WO 8-2063
Open Daily 'til 10 p.m.
FREE MOTOR DELIVERY

Fashion Show To Feature Latest Styles

Commemorating the founding of the Women's Hospital Auxiliary 25 years ago, the Auxiliary's annual fashion show, "An Affair to Remember," will be presented in the Collegiate auditorium next Wednesday.

Mrs. George H. Stobie of Toronto first president, will be in town to act as commentator. With Mrs. Ben E. Burley as convenor, the show will present Auxiliary members modelling the latest fashions in clothes, furs, jewellery, shoes, accessories and hair styles. The stage decor this year will incorporate several attractive innovations.

Adding to the festive atmosphere will be music performed by Mr. and Mrs. Robert Reid. A draw will take place and door prizes will be awarded during the performance.

Auxiliary membership is open to women in Belleville and district. Among fund-raising projects are the Opportunity Shop in the fall building and the annual fashion show "In Hospital" volunteer services include a mobile library and an information desk. Bursaries are given to student nurses.

During its 25 years of existence, the Auxiliary has presented Hi-Lo beds to the hospital and has furnished the chapel and the first floor of Education Hall.

Proceeds of Wednesday's fashion show will be used towards the purchase of a laundry folder recently installed in the hospital at a cost of $12,000.

Honor Member On Departure

An enjoyable evening was spent by a goodly approximately 70 members and friends of the Alliance Church gathered in the basement auditorium of the church for a farewell social in honor of one of the members, Mrs. Fred Fraser, who leaves shortly to take up residence in Toronto.

Miss Georgina Whittaker, on behalf of the pupils of the Sunday School, presented Mrs. Fraser with a lovely corsage. Mrs. Mary Bazzgar was also honored during the evening and after Mrs. Sackville Palmer had paid tribute to the valuable service she had rendered to the church, she presented her with a corsage. The music of the evening included a solo by Mrs. Howard Peterson of Watertown, N.Y. A duet by Maureen and Cathy Thompson. Piano duet period was directed by Miss D. Alyea.

Prior to the presentation of several gifts from the congregation to Mrs. Fraser, words of appreciation were given for her long and faithful service in the church by Rev. Sackville Palmer and Mrs. A. Henderson. Mrs. H. Millard expressed appreciation on behalf of the Sunday School and also presented gifts from the Sunday School staff. Mrs. Fraser expressed her sincere thanks for the gifts and for the fellowship of the church through the years.

At the close of the evening, refreshments were served. The lunch was convened by Miss H. Dyck assisted by the Sunday School teachers and officers.

MANY DRIVE

Almost 30 per cent of Canada's licensed drivers are women.

GRANT FUNERAL HOME
68 North Front Street
BELLEVILLE - ONTARIO
DIAL WO 8-2119

Mr. and Mrs. Robert George Cruickshank, Belleville, are shown cutting the wedding cake following their marriage in Bridge Street United Church, on September 14. The bride is the former Gail Elaine Greatrix, daughter of Mr. and Mrs. George Greatrix, Belleville. The bridegroom is the son of Mrs. George Cruickshank, Rossmore, and the late Mr. Cruickshank. (Photo by Lumbers Studio, Belleville)

CRUICKSHANK — GREATRIX

Bridge Street United Church, Belleville, was the setting for a pretty fall wedding on Saturday, September 14th, when Gail Elaine Greatrix, daughter of Mr. and Mrs. George Greatrix, Belleville, was united in marriage to Robert George Cruickshank, son of Mrs. George Cruickshank, Rossmore, and the late Mr. Cruickshank. The Rev. H. M. Davis officiated at the double-ring ceremony before an altar adorned with baskets of white and blue 'mums with gladioli and potted ferns. White satin bows designated the guest pews.

Mr. Alex Gordon presided at the organ and accompanied the soloist, Mrs. A. Daniels, in her rendition of "The Lord's Prayer" and "O Perfect Love."

The bride, given in marriage by her father, wore a floor length gown of norganza over taffeta, with imported Swiss appliques in a rose pattern, detailed along the bodice and on the bouffant skirt. The jacket with small buttons up the back had long tapering sleeves, lily-pointed at the wrists. Daisy appliques bordered the softly-looped waistline. Her headdress was a pillbox style crown of peau de soie holding in place a shoulder-length veil of silk illusion. She carried a cascade bouquet of American Beauty and Sweetheart roses, stephanotis and trailing ivy.

Mrs. L. Reid, Rossmore, matron of honor, sister of the bridegroom, and the bridesmaids, Miss Linda Everette, Brockville, cousin of the bride and Miss Darlene Greatrix, sister of the bride, were dressed alike in periwinkle blue taffeta gowns with portrait necklines and full skirt with matching bilfloor style crown and circular veil. Each carried a semi cascade bouquet of white 'mums.

The best man was Mr. Lloyd Chase, of Joyceville, and the ushers were Mr. Leonard Reid and Mr. Wayne Woods.

For the reception held in the church parlors, the bride's mother received, wearing a turquoise sheath dress of pure silk, with accessories to match, with a corsage of pink roses. The bridegroom's mother assisted, in a silver blue brocade jacket dress with a corsage of pink roses.

The bride's table was attractively appointed with white linen, centred by the wedding cake made in the form of a church with the miniature bridal party, and flanked with white tapers in crystal candelabra.

The bridal bouquets completed the nuptial setting.

For the wedding trip to Toronto, Windsor and the United States the bride chose a cranberry tweed suit and hat, with black patent accessories, and a corsage of white carnations.

Guests were present from Brockville, Kingston, Brantford, Toronto, Oshawa and Wellington.

Previous to her marriage the bride was honored at a miscellaneous shower at the home of Mrs. F. Lancaster and at the home of Mrs. L. Reid. The couple also received a beautiful aluminum clock from the Department of Agriculture, where the bride is employed.

Mr. and Mrs. Cruickshank will reside at 33 Holloway St., Belleville.

Church Shower For Newlyweds

FRANKFORD — Frankford Pail Gospel Tabernacle congregation gathered at the parsonage on Thursday evening, September 26th, to honor Mr. and Mrs. Glen McLennan (nee Eloiso Latchford). Mr. Paul Spurrell acted as master of ceremonies. Mr. Gordon Gaines led in chorus singing.

The program consisted of a vocal solo by Miss Beverley Wannamaker; a reading by Mrs. J. M. Dafoe; a vocal duet by Mrs. Eldon Sine and Mrs. Keith Helm; a reading by Mr. Donald Reilly; an accordion duet by Mrs. Gordon Smith and Miss Beverley Wannamaker; a reading by Mrs. Charlie Wright. Mr. Paul Spurrell gave two stories.

Games were conducted by Mr. Keith Helm and Mr. Paul Spurrell. "Change Game" was won by Mr. Keith Helm. A "Book Game" was enjoyed by all. "Saucer and Penny Game" and "Milk Bottle Game" followed. A reading was given by Mr. Keith Helm.

Rev. F. Spring spoke a few words to the newlyweds and presented them with a lovely white chenille bedspread and an electric frying pan on behalf of the congregation.

Eloise and Glen both thanked everyone for their kindness to them. They leave shortly to take up residence in Oshawa.

Refreshments were served and a time of fellowship enjoyed by everyone.

(Advertisement)
BACKACHE
Due to faulty elimination can be relieved overnight with the help of
DR. CHASE'S K·I PILLS

Going Places

Germany's House of Goethe Excursion Into 18th Century

By SHIRLEY and BOB SLOANE

FRANKFURT-AM-MAIN, Germany — The ancient capital of Charlemagne lives in a new era today, its strategic location having made it a major centre of commerce and U. S. armed forces. Rebuilt from the rubble of World War II, it is modern, cosmopolitan, pleasantly treeshaded, broad-boulevarded and a bit colorless as tourist attractions go.

But on a quiet side street in the heart of the oldest part of town, Frankfurt has a little gem that is well worth the visit. Like the rest of Frankfurt, it is a restoration, but so meticulous that the 18th Century rings through it loud and clear.

This is the house where Germany's greatest — and probably most interesting — man of letters, Johann Wolfgang Goethe, was born. Here he spent 63 of his 81 years writing his classic "Faust," best-loved of the ancient German legend — more deeply woven into the Teutonic character than is generally talked about — of the men who sold their soul to the Devil and regretted it.

The 22-room house is not a bohum museum of the kind tourists feel obligated to breeze through on foreign trips. In it the life and times of Goethe breathe palpably.

The house was destroyed by bombs in 1944, but the furnishings and artifacts had already been stored away. Its plans and measurements, down to the wallpaper design, colors, and building materials, had been recorded to the last detail.

PERFECTLY RESTORED

When the house was restored after the war, even the wooden floors were scarred and polished as of yore. By some miracle the particular blown glass windows were replaced, and the grand staircases were rebuilt. It is today one of the finest examples of a patrician 18th Century home in Europe.

There are mementos of Goethe's life from childhood to death, including the period of his romance with Lotte Buff, on which he based his youthful best-selling novel, "The Sorrows of Werther." It was the most widely translated and read story of its day, and on moving it was said to have caused countless suicides all over Europe. Lotte's framed silhouette, part of the story, hangs in the writer's third floor study.

Throughout his life Goethe was fascinated by science, art and music as well as letters. One of his earliest intrigues, and probably the most interesting object in the house, is a huge astronomical clock built by a lawyer friend of Goethe's father, who presumably could have much of a practice; it must have taken years to build.

Among the features of the amazing clock are a 200-year calendar, which parsed in 1949 because the builder didn't expect the clock to last more than 200 years. But it still works, wound in six places and regulated in various others. It still shows accurately the phases of stars and moon, the seasons, and the time. Bears dance and tile down on the hour, knights, music chimes periodically, and it is little wonder that children of today are as fascinated as the young Goethe was.

In the Music Room Goethe played the cello, his younger sister Cornelia took the piano lessons she hated, and his father spent more time tuning it late than playing it. The instruments are still there, including the rare upright grand piano and, even more rare, a clavicord and a winged harpsichord. The ceiling is intricately worked in stucco with flutes, a horn and a violin.

The kitchen is exactly as it was. Utensils hang on iron wall hooks, along with such rare crockery as the moulds used to make the traditional Frankfurt Christmas biscuits. There is a wrought-iron stove atop a brick oven, and a pump in the sink still draws water from the cellar beneath.

The Goethe House is one of modern Frankfurt's few excursions into the past. In the center of the city the old Imperial Hall has been rebuilt, but its only historical impact is in the bevelled portraits of a millennium of Frankish and Saxon kings which adorn the walls of the central coronation room.

The curious tourist will wander down to the Main River which flows through the heart of town like all good rivers in all good European cities, and has the same mystic attraction to the bargees. Sculls and sailboats, barges and sightseeing boats fascinate the citizenry, especially on weekends. It is many and pleasant to walk across one of the many bridges to ancient Sachsenhausen, and stop in a stube where the traditional green wreath hangs, for a seasonal glass of tart apple wine.

A short ride from Frankfurt are other historic towns, Bad Homburg, where prosperous society first wore the homburg hat. Like all spa towns it is well past its peak, its wooden Victorian hotels bearing a slightly shabby air, although its casino catering to an odd mixture of dead-serious German gamblers and genteelly serious in the world), and holiday-happy tourists and U. S. service men.

It is a good place to watch the curious European system of playing roulette by mathematical laws of probability, a technique every professional gambler knows doesn't work. But scorecards are provided for keeping tabs on the numbers that come up, and, win or lose, everyone has a crack at it. Who can quarrel with Germans when it comes to mathematics?

Club Activities

WEDDING RING CLUB

The College Hill Wedding Ring Club held its first meeting of the fall season on September 23, at the home of Millie and John Townsend.

The president, Lewis McMullin, opened the meeting and was in charge of the short business period.

Reg and Emma Armstrong were in charge of devotions, the theme being "To Think Wee to Thank," explaining if you were thoughtful you would be thankful.

The meeting adjourned and the remainder of the evening was spent playing crokinole and euchre with eight tables in play, after which a delicious lunch was served by the hosts and their group.

Don Defoe thanked Millie and John for their hospitality.

The old church basement is being remodelled along with the building of the new church.

WIN JODE AWARDS

The Imperial Order Daughters of the Empire made 25 awards totalling $40,000 to high school graduates in 1963.

FOR FUR AND CLOTH
- DRY CLEANING AT ITS BEST
- COLD STORAGE GARMENTS
- RUGS AND UPHOLSTERY SHAMPOOED
- SHIRTS FINISHED TO PERFECTION

CITY CLEANERS
WO 8-6407 160 Holra St. E.

Thank You...

... for making our 1st Birthday Party such a tremendous success.

You may be interested to know that during the four hour period of our Birthday Sale we sold over 3,000 Kentucky Fried Chicken Dinners.

Your response far exceeded our expectations and we regret any waiting or inconvenience.

DAVE FOSTER
OWNER

KEITH BRINKLOW
MANAGER

Foster's LTD.
TAKE HOME
97 Station St. Belleville

Elegant Living Room Furniture moderately priced
FREE
by House of Braemore
at leading stores everywhere

MR. TWEEDY by Ned Riddle

"The little man wins a prize, folks... he's a lot more fish on him than you'd think."

Ann Landers

Fiance Still Dating Others Two Months Before Wedding

ANN LANDERS

DEAR ANN LANDERS — I'm a girl 19 who is engaged to marry a fellow 23. Our wedding date is set for November.

We've gone together for two years. The problem started four months ago when Glenn was transferred to another city. He gets home every other weekend and we talk on the phone twice during the week.

Glen is never in when I phone him long distance. I give up about midnight because I have to get up to go to work in the morning. One night I stayed up until 2.30 a.m. but I still was unable to reach him. I decided not to do that again.

I've heard rumors that he has been stepping out on me. Each time I have asked him he has confessed. He says he gets so lonesome he can't stand it, so he takes out other girls.

Last week he promised it would never happen again — but it did. Should I forgive him and hope for the best?—CHEATED ON.

DEAR CHEATED — You're getting married in November, are you? Well, here it is September and if the guy is still running around I would say a little thing like marriage won't cure him.

If you marry this fellow please keep my address handy. You'll need it.

• • •

DEAR ANN LANDERS — My husband has always criticized the way I handled the finances and I admit I'm not the most capable person in the world when it comes to money.

Two months ago he hit on an idea. He gave our two daughters, ages 19 and 16, charge of his paycheque and showed them how to budget. They pay the bills, bank a certain amount and each member of the family gets an allowance. It appears that the girls are doing such a bang up job that he wants to let them continue to handle the family finances.

It rankles me to work on an allowance while my young daughters are holding the family purse strings. The finances are being well-managed, I'll admit, but I cannot tolerate the humiliation. Please tell me what to do. — ON THE DOLE.

DEAR DOLE — Tell your husband you want one more crack at the budget, starting next month. Determine to do a fine job of it. If you fail, then he has every right to give it back to the girls but I Do feel you should be given an opportunity to save face.

• • •

DEAR ANN LANDERS — I've suffered with this problem for 13 years because I am too ashamed to discuss it with anyone.

My husband is a pipe fitter. He works hard and is a good person in many ways. He doesn't drink or run after other women. All our bills are paid on time. The problem is that he comes from work in his filthy work clothes, soaked through with perspiration, and that's the way he gets dinner and goes to bed. On Sunday he puts on his best clothes, right over all the dirt and perspiration.

He takes a bath about once every two weeks and ignores the fresh underwear and socks I put out for him every morning. Begging and pleading do no good.

This problem has led to another one. When he gets romantic I just shoot die. Do I have the right to tell him "no" unless he cleans himself up? — AGNES.

DEAR AGNES — You do and you should.

If the incentive does not produce results then he has a gargantuan in his crankcase and is in need of professional help.

• • •

Confidential to ANNIE'S COUSIN FANNY — The first time I heard that gag I laughed so hard I kicked the slats out of my cradle. Please don't take up my time with such nonsense.

Ann Landers will be glad to help you with your problems. Send them to her in care of this newspaper enclosing a stamped, self-addressed envelope.

SUNBEAM!
AUTOMATIC
FRY PAN
WITHOUT LID
$14.88
LID 2.00 EXTRA
This is a Price Correction What More "Need" be said.
WALKER HARDWARE
248-50 FRONT STREET
"THE HEART OF THE CITY"

2nd Thurlow

END THURLOW — Mrs. Clarence Hagerman spent Sunday recently with Mr. and Mrs. Gerald Stratton and family.

Mr. and Mrs. Bill Lott, Belleville visited with Mr. and Mrs. Harry Thomson recently.

Mr. and Mrs. R. Vivian, Mr. and Mrs. Don Leeming were recent Sunday guests of Mr. and Mrs. Arnold Mitchell, Belleville.

Mr. and Mrs. John Burleigh and boys, Bath, spent Sunday with the latters' parents, Mr. and Mrs. J. Chumbley and girls.

Mrs. Gerald Stratton and Dale called on Mrs. Ronald Atkins on Wednesday.

Misses Marlene and Carolyne Mitchell spent Sunday with Miss Linda Rose, 4th Thurlow.

Mrs. Raymond A. Snider of Eastend, Sask., was a Tuesday visitor of Mr. and Mrs. Archie Greatrix.

Several from the community spent a day recently in Toronto and attended the Nat "King" Cole Show at the O'Keefe Centre at night.

Mr. and Mrs. Gordon Atkins, Brighton, Mr. and Mrs. Robert Atkins spent Sunday with their mother, Mrs. Douglas Atkins.

Mr. and Mrs. Archie Greatrix spent Sunday with Mr. and Mrs. P. R. Snider in Toronto.

AT END FUNERAL

Mr. and Mrs. Ronald Atkins, Brian and Terry spent the weekend in Peterborough and attended the funeral of the latter's uncle, Mr. Doug Simmons on Saturday.

Mr. and Mrs. Fred Mitchell accompanied Mr. and Mrs. Arnold Mitchell to Orono, where they spent the weekend with Mr. and Mrs. W. H. Robinson and visited on Sunday with Mitchells.

Mr. and Mrs. Harry Grills spent a few days last week with friends at Sudbury.

Mr. and Mrs. Clinton Grills and family enjoyed the weekend in the Bancroft area.

Mr. and Mrs. Alex Pocyulka and family, Toronto spent a week's holidays with his parents, Mr. and Mrs. Peter Pocyulka.

Mrs. Harry Thomson, Peggy and Jimmy, Mr. and Mrs. Hale Clare called on Mr. and Mrs. John Simmons, Trenton on Sunday.

WEDDING GUESTS

Mr. and Mrs. Archie Greatrix were guests on Saturday at the Cruickshank - Cert wedding at Bridge Street Church, Belleville.

Mr. and Mrs. Harry Thomson were guests at the Bird — Drouillard wedding and reception at Christ Church on Saturday.

Mrs. Harry Thomson called on Mrs. W. Leslie, Belleville on Monday evening.

Scoharie

SCOHARIE — Mr. and Mrs. Theodore Foster, St. Thomas, spent several days last week at a summer home at Lonsdale and visited his family here.

Mr. and Mrs. Elaine Foster entertained at a supper party on Wednesday evening, the guests being Mr. and Mrs. Wilbert McWilliam, Mrs. Jacob Wannamaker, Mr. and Mrs. Theodore Foster and Miss Norma Foster, the occasion being Mr. McWilliams' birthday.

Wannamaker returned home with Mr. and Mrs. McWillam after a two weeks' visit with Mr. and Mrs. Elaine Foster and girls.

Many from here attended Picton fair. Flowers were numerous and beautiful.

The Misses Paulette Gervais and Judy Johnson, of Parry Sound; Miss Vivian Bracken and Mr. Dan Bracken, Toronto, were Saturday and Sunday guests of Mrs. Wilfred Simpson and family.

Miss Norma Foster, Mrs. R. Stone and Mrs. Lewis Yott called at Whatham's Funeral Home on Tuesday evening to pay their respects to the late Harold Cross, afterward attended chapter in Wellington.

DRY CLEANING SHIRT LAUNDERING
BY
WOODLAND

Buffalo

(Continued From Page 1)

mitted making $150,000 in a good year during the Second World War selling ration stamps on the black market. "They've (Cosa Nostra) been — let's say, had to the soldiers (men in the Cosa Nostra ranks)."

But Valachi said he got little but protection from the crime syndicate.

"What did you do for them?" asked Senator Jacob Javits (Rep. N.Y.)

"I'd go out and kill for them" snapped Valachi, appearing almost surprised anyone had to ask.

SAY OLD HAT

While Toronto police officials maintained that much of what the stubby, rumpled Valachi publicly disclosed before the subcommittee Friday regarding Canadian organized crime was old stuff, an Ontario Police Commission group, headed by Judge Bruce Macdonald, showed keen interest.

Accompanied by Commissioners Maj.-Gen. H. A. Sparling and Thomas Graham, Judge Macdonald sat in the crowded subcommittee chamber listening to the flabby-faced Valachi spin out the history of his crime-ridden life and the story of how convicted racketeers are still able to operate behind bars.

Later, Judge Macdonald disclosed he had been conferring all week with Jerome Adleman, the subcommittee's general counsel, and hoped to interview Valachi later. Ontario commissioners plan to be back Tuesday when Valachi resumes his testimony.

The police believe Cosa Nostra, which considers assassins call the Mafia, has put a $100,000 price on Valachi's head.

Judge Macdonald said the reference to Aguaci was of particular interest. He wants to find out what more Valachi knows about Vito and his brother, Alberto, who was murdered by gangsters near Rochester, N.Y., two years ago.

"He apparently had been tortured, strangled and his body burned," Judge Macdonald said. The persons responsible have never been apprehended.

'IS ALL ONE'

Valachi said Vito Agueci belongs to the Cosa Nostra family that covered Buffalo and Canada. "Buffalo and Canada is all one," Valachi said.

Vito Agueci and Valachi were among 21 men indicted in two multi-million - dollar narcotics rings in 1961.

Valachi jumped bail and landed in Toronto. Later he gave himself up, figuring he would get a light sentence. Instead, he got 15 years on one count and 20 years on another to run in which Agueci also was involved.

Valachi and Agueci were found guilty of narcotics violations in federal court in New York a year ago last February. Agueci got 15 years and is serving the sentence in Atlanta.

Of the 22 indicted, 14 were tried and convicted, two included Vito's brother, were assassinated after the indictment; another attempted suicide; two turned states evidence and three fled the country.

As for Valachi's testimony about Agueci and Cosa Nostra in Canada particularly Toronto, James MacKay, Metropolitan police chief, said there is nothing in it that "hasn't already been brought to our attention."

Magistrate C. O. Bick, Metropolitan police commissioner, described the evidence as "ancient history."

"He might as well name Jack the Ripper," Bick said.

DO YOU HAVE...
—a marital problem
—trouble with your children
—difficulty in budgeting your income
If so, the Children's Aid Society can be of help and invites you to talk it over with one of the members of its family services department staff. You will find them sympathetic and understanding of your problems and desirous only of helping you to help yourself. There will be no obligation on your part and you may terminate the contact at any time. The Society's offices at 63 Moira St. West are open from 8.30 to 5.00 o'clock Monday to Friday each week. For your own convenience it is suggested that you telephone for an appointment. Your call will be treated with complete confidence.
In Belleville this service to families is supported by the Belleville United Appeal.

2nd Sidney

END OF SIDNEY — Miss Linda Wannamaker of Trenton spent the weekend with Mr. and Mrs. Stanley Holland and children.

Mr. and Mrs. Clayton Carth were guests of Mr. and Mrs. Lloyd Brooks and family on Sunday.

Mrs. Wesley Cunningham and Ann Barton of Wallington, R.R. 1 spent Sunday with her daughter and husband, Mr. and Mrs. Donald Sandercock and boys.

Mr. and Mrs. Mansford Wyles of Sear River, Nova Scotia are spending their holidays with Mr. and Mrs. John Wyles.

Mr. and Mrs. Lewis Wyles of Bangor are spending a week with Mr. and Mrs. John Wyles.

Mr. and Mrs. Orm Morse and Mr. and Mrs. Wilbert Hart and Judy were callers of Mr. and Mrs. John McBwen of Napanee on Sunday.

Mr. and Mrs. Stanley Holland and children were callers at Mr. and Mrs. Jack Dorland of Wooler on Wednesday evening.

Mr. and Mrs. Lewis Wyles of Bangor are spending a week with Mr. and Mrs. John Wyles.

Mr. and Mrs. Ernest Curtis spent Sunday evening with Mr. and Mrs. Frank Sandercock.

Mr. and Mrs. Frank White were guests of Mr. and Mrs. Earl Brooks on Sunday at Frankford.

Mr. Steve Kettle of Trenton was a guest at his friends, Mr. and Mrs. John Wyles on Monday.

Wooler

WOOLER — Service in the United Church was largely attended on Sunday morning, with a special speaker Mr. Stevens of Toronto. The choir assisted with an anthem. Many visitors from Warkworth were at the service.

Mrs. Irene Crosby of Trenton called on friends on Sunday afternoon.

HEAR AUTHOR

A number attended the Frankford United Church on Thursday to hear the address of Rev. Dr. Mathers, author of the book, "The Word and the Way" being studied by the U.C.W. and A.O.T.S. of United Church. A dessert-lunch with coffee was served A program followed with an address by Dr. Mathers. Delegates were there from Codrington, Wooler, Zion, Stockdale and Wallis.

Mrs. Vera Teal, Mrs. Helen McColl and Mrs. Gladys Herrington spent a day with Mr. and Mrs. Sills at Halloway.

Mrs. Jennie Burrill, Mrs. Ruth Burrill and Mrs. C. McMaster were Friday afternoon guests of Mrs. S. L. Terrill.

Mr. Douglas Fox is teaching the Bible Sunday School class, during the absence of Percy Whaley who is a patient in Kingston hospital.

Mrs. M. C. Burrill and Mrs. Lou Anderson were Sunday guests of Mr. and Mrs. Lloyd Dorland.

Mr. and Mrs. Vanhoreen and daughter Carolyn of Kingston were Sunday guests of Mr. and Mrs. G. R. Putnam.

Mr and Mrs. Austin Leavitt of Peterborough spent Saturday evening with his parents, Mr. and Mrs. Lyle Leavitt.

Mr. and Mrs. G. R. Putnam spent a few days last week at Richmond and also visited their niece, Mrs. Ross Armstrong at Manatic.

"Just a Second"

QUINTE UNITARIAN FELLOWSHIP
281 John Street Belleville
Guest — J. E. "JIM" ALEXANDER
Subject: "THEATRE IN CANADA — UP OR DOWN?"
Sunday Evening, Sept. 29th, 8 p.m.
EVERYONE WELCOME

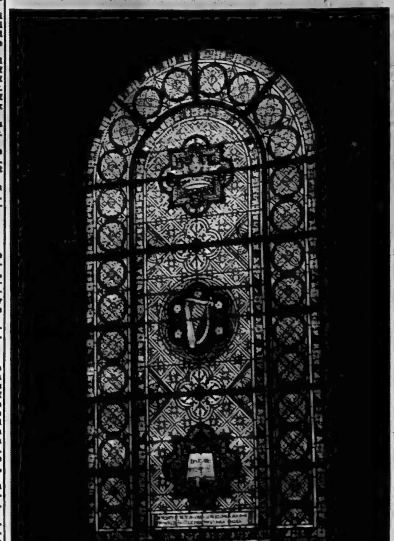

. . . . LET HIM WHO WOULD BE TRULY WEALTHY NOT MERELY REAP BUT ALSO SOW. FOR WHATEVER THOU GIVEST FOR LOVE OF THY NEIGHBOR, THOU WILL BE REPAID A HUNDREDFOLD.

SHARE THE UNITED WAY!!

COMING SOON!
RESERVE OCT. 2nd
FOR THE
1964 Studebaker Model Presentation
● THE MOST EXCITING CAR NEWS IN YEARS
● ALL NEW FROM BUMPER TO BUMPER
● ADVANCED THINKING ALL THE WAY
DROP IN AND SNEAK A LOOK!
AT
VADER'S Garage Service
STUDEBAKER SALES AND SERVICE
NORTH FRONT AND COLLEGE STREET
"The Most Completely Re-Styled Car for '64"
Door Prizes Open Evenings Refreshments Served

A Lift For Living

Holy Kind of Carelessness Serves to Enrich Man's Life

By REV. HAROLD E. KOHN

Carelessness is a "loaded" word. To most men's minds it means mischievous negligence or foolhardy thoughtlessness. Of course, such kinds of carelessness do abound, and they are ruinous. Nearly every week we read in our newspapers of someone who has "accidentally" killed himself playing Russian roulette. Or, a care he placed a bullet in the chamber of a revolver. He spun the revolver cylinder so that he could not know whether the bullet-filled chamber or an empty one was in place when he put the muzzle to his head and pulled the trigger. What stupid, wasteful way to die! This is an evil kind of carelessness.

Some carelessness is less dangerous but still show-stick. In the 1936 an official ban was posted against death - defying stunts attempted at Niagara Falls. Before the ban became effective at least thirty-one persons engaged in some spectacular, dare-devilish feat designed more to attract attention than to prove any worthwhile purpose. Nearly one-fourth of these people were killed either attempting to swim through the thundering rapids or passing over the brink in a barrel, or a brink in a barber ball. This kind of person cares less for safety than he does for display and applause. It is an unholy thing.

REPUGNANT WAYS

People who are indifferent to physical pain and mental torture, the poverty and injustice, the ignorance and cruelty, war, hunger, and pestilence prevalent in the world are careless in the most repugnant ways.

But there is a kind of carelessness that is neither self-consciously exhibitionistic or diabolically thoughtless of another's welfare. It is wholesome and holy. The Psalmist possessed it and wrote, "I will fear no evil for Thou art with me." The Psalmist was literally careless — caring less than others did about life's dangers because he cared more about God's presence with him. He could take life's risks. He needed no guarantees of safety from disappointment, disaster, or death.

All dangers could be endured if his spiritual resources were great enough. An awareness of God's nearness and love dissipated concern for his own welfare. "Yea, though I walk through the valley of the shadow of death I will fear no evil, for Thou art with me." That is a holy kind of carelessness.

Carelessness about "what people will think" is a sacred virtue, enabling a person to act from pure conviction and a clear and uncluttered conscience. A conscience which yields to the fear of what "they" will think or say is always timid, always shaky, and never dependable. Pilate planned to act sacrificially toward Jesus until he considered what the crowd might think.

ITS REAL WORTH

When rightly used, carelessness concerning consequences can be a holy thing. When Socrates was on trial for his life, he could have saved himself by a slight compromise with the demands of his persecutors. But he declared to his judges, "A man who is good for anything, ought not to calculate the chances of living or dying; he ought to consider whether he is right or wrong." Such carelessness makes the stories of other virtues possible. If we care too much about the predicaments virtues may get us into, we may not develop them or practice them. A politician who will be honest only when honesty makes him no votes is already tainted with dishonesty. The businessman who is truthful only when he finds the truth costs him profits has a blemished sincerity. An honesty which is conditioned upon consequences is a shabby and undependable affair. A patriotism that is conditioned upon liking no risks is unbecoming. But when a virtue scorns consequences it demonstrates its real worth.

The answer to unwholesome fear is a whole-hearted trust in God's concern, care, and provision for us — faith in the All-Sufficiency that surrounds our daily need. This does not mean that "everything will turn out all right" or as we wish. Rather it means freedom from the anxiety that life's pressures may be too burdensome for us or that the valley of the shadow is too dark and lonely. Such trust frees teachers from the fear of being afraid. "I will fear no evil, for Thou art with me."

Holy carelessness means to care less about what life might do to us because we have come to care more for what God means to us.

LINKS NATIONS

The $26,000,000 Commonwealth communications cable links Australia and Britain through Canada.

THE BIBLE SPEAKS TO YOU

SUNDAY SUNRISE STATION

WHAM 1150 Kc.

at 8.15 a.m.

THE BIBLE CHRISTIAN RADIO HOUR

Parkdale Baptist Church

"The Church With a Vision"
514 Sidney Street — Belleville
Pastor — Michael Twitchell
Mrs. Marion Foster, Organist

10.00 a.m.—Family Bible School—Classes for All Ages
11.00 a.m.—MORNING SERVICE
7.30 p.m.—EVENING SERVICE
Special Music

Junior Church for children 6 years and under.
Nursery at Morning and Evening Services.
MONDAY, 7.00 p.m. — YOUNG PEOPLE
WEDNESDAY—
7.30 p.m.—Prayer Meeting
Saturday, 8.00 p.m. — Young Adults

FREE PICK-UP BY SUNDAY SCHOOL BUS
TO ANY OF THE SERVICES

WESLEYAN METHODIST CHURCH

Corner Everett & Henry Sts.

Rev. James S. A. Spearman, Minister
Rev. Nancy White, Minister's Assistant

10.00 a.m.—RALLY DAY IN THE SUNDAY SCHOOL—
OPEN SESSION
Featuring Dwight Jones, Chalk Artist
11.00 a.m.—"RALLYING TO THE TASK"
7.30 p.m.—"WHAT IS YOUR PURSUIT?"
Wednesday, 8.00 p.m.—Prayer Hour and Bible Study
Friday, 8.00 p.m.—Youth Hour

Standard Church

MINISTER — REV. R. GAMBLE
Phone WO 3-8264
Coleman St. Near Footbridge

10:00 a.m.—SUNDAY SCHOOL
11.00 a.m.—MORNING SERVICE
7.30 p.m.—EVANGELISTIC SERVICE
THURSDAY, 8 p.m.—Prayer and Praise
A CORDIAL WELCOME AWAITS ALL

CALVARY TEMPLE

DUNDAS AND GEORGE STREETS
Pastors: Rev. E. D. Sturgeon — Rev. J. M. MacKnight
Rev. Joseph Tukey, Minister of Music & Assistant Pastor

7.30 p.m. — Pastor Sturgeon's Subject:
"THE DEAD MAN WHO SPOKE"

10.00 a.m.—SUNDAY SCHOOL
- Promotion Sunday
- The Gospel Keys

11.00 a.m.—PASTOR MacKNIGHT
The Gospel Keys of Grand Rapids, Michigan.
Singing in each service.

Tuesday, 8.00 p.m.—Bible Study and Prayer
Thursday, 8.00 p.m.—Youth Service

GREAT CHILDREN'S CRUSADE
Sept. 30th - Oct. 4th — 4.30 p.m.
with
THE GOSPEL KEYS
Supervised Nursery — Off-Street Parking
THE CHURCH THAT PRAYS AROUND THE CLOCK

VICTORIA AVE Baptist Church

Corner of Victoria Avenue and Wellington Street

Convention of Ontario & Quebec
REV. GORDON R. WOODCOCK
B.A., B.D., Minister
Organist
Wm. J. Gamer, M.A.
Dorothy R. Bailey
Choir Director

SUNDAY, SEPTEMBER 29th.
9.30 a.m.—SUNDAY SCHOOL
11.00 a.m.—MORNING WORSHIP
Subject: "IS IT WORTHWHILE?"
Nursery Provided
7.30 p.m.—THE EVENING SERVICE
Mr. Eric Schmidt will speak of his recent trip to the Baptist World Youth Conference in Beirut, Lebanon and our India Mission fields.
EVERYONE WELCOME

EMMANUEL BAPTIST CHURCH

Corner of Bailieu Drive and Victoria Avenue
Rev. Eric Quick, B.A., K.I.H., Minister

9.45 a.m.—Sunday School
11.00 a.m.—MORNING WORSHIP
Guest preacher: Rev. James Gibson of the Bethlehem Baptist Church
Subject: "THE THREE HILLS"

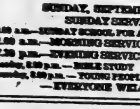

FIRST PENTECOSTAL CHURCH

34 N. Front Street
Rev. B. H. Gfroe, Pastor

SUNDAY, SEPTEMBER 29th.
SUNDAY SERVICES
10.00 a.m.—SUNDAY SCHOOL FOR ALL AGES
11.00 a.m.—MORNING SERVICE
7.30 p.m.—EVENING SERVICE
Tuesday, 8.00 p.m. — BIBLE STUDY
Thursday, 8.00 p.m. — YOUNG PEOPLE
— EVERYONE WELCOME —

THE SALVATION ARMY

224 Pinnacle Street
CAPT. and MRS. JAMES TACKABERRY
Corps Officers
"MAKE THE ARMY YOUR CHURCH HOME"

SUNDAY SERVICES
11.00 a.m.—MORNING WORSHIP
2.30 p.m.—Sunday School
7.00 p.m.—EVANGELISTIC SERVICE
Tuesday, 8.00 p.m. and 9.30 p.m.—Ladies' Meetings
Wednesday, 8.00 p.m.—Bible Study

SEVENTH-DAY ADVENTIST SERVICES

Minister — Pastor H. S. McKee
Orange Hall — Church Street

SATURDAY—
10.00 a.m.—SABBATH SCHOOL
11.00 a.m.—CHURCH SERVICE
SUNDAY—
9.30 a.m.—"Tales of Tedgery", Radio CKLC (1200)
11.30 a.m.—"Tales for Tedgery", TV Channel 7 and 10
ALL ARE CORDIALLY INVITED

CHRISTIAN SCIENCE SOCIETY

SUNDAY SERVICE — 116 FOSTER AVENUE

Subject: "REALITY"

Sunday Service—11.00 a.m. Sunday School—11.00 a.m.
Testimonial meeting 8th Wednesday of each month at 8 p.m.
YOU ARE CORDIALLY INVITED

The Anglican Church of Canada

16th SUNDAY AFTER TRINITY

ST. THOMAS' CHURCH

CORNER OF CHURCH AND DUNDAS STS.
Ven. A. E. McCready, M.S.M., C.D., D.D., Rector
Rev. D. W. Shinkel, B.A., B.D., Assistant Curate

8.00 a.m.—HOLY COMMUNION
9.30 a.m.—MATINS (Nursery)
11.00 a.m.—MATINS (Nursery)
4.00 p.m.—HOLY BAPTISM
7.00 p.m.—EVENSONG

THE CHURCH SCHOOL—
9.30 a.m.—BEGINNERS AT THE CHURCH
9.30 a.m.—OTHER DEPTS. AT PARISH HOUSE
WEDNESDAY: HOLY COMMUNION IN ST. AGNES' CHAPEL AT 10.00 a.m.

CHRIST CHURCH

CORNER COLEMAN AND OATHEDRES STS.
The Rev. R. O. Fenton, M.A., B.Sc., S.T.D., Rector
The Rev. Russell P. Smith B.A., L.Th.
Rev. J. R. Smith, Th.L., Assistant Curate

8.00 a.m.—HOLY COMMUNION
9.30 a.m.—MATINS (FAMILY SERVICE) (Nursery)
9.30 a.m.—HOLY COMMUNION AT ST. GEORGE'S, STATION STREET
11.00 a.m.—MATINS (Nursery)
7.00 p.m.—EVENSONG

CHURCH SCHOOL—
9.30 a.m.—MAIN SCHOOL AND BEGINNERS
11.00 a.m.—BEGINNERS
2.30 p.m.—ST. GEORGE'S, STATION ST.

MID-WEEK SERVICES—
EVENING PRAYER EVERY EVENING 5.30 p.m.
WEDNESDAY, 10.15 a.m.—HOLY COMMUNION

ST. MARGARET'S ON-THE-HILL

Cedric Park Avenue
REV. J. A. DUBLOP, Rector

8.30 a.m.—HOLY COMMUNION
11.00 a.m.—MORNING PRAYER (Nursery)
HOLY BAPTISM BY APPOINTMENT
CHURCH SCHOOL
9.30 a.m.—SENIOR SUNDAY SCHOOL & BIBLE CLASS
11.00 a.m.—JUNIOR SUNDAY SCHOOL & NURSERY
MID-WEEK SERVICE
10.15 a.m.—WEDNESDAY — HOLY COMMUNION

CHRISTIAN AND MISSIONARY

Alliance Church

W. Moira and Coleman
Rev. Sackville Palmer—Pastor

"A Friendly Church in a Friendly City"
SUNDAY, SEPTEMBER 29th.

9.50 a.m.—RALLY DAY IN OUR SUNDAY SCHOOL
- Rally Day Souvenirs for All
- Presentation of Awards
- Special Rally Day program for children and Adults

11.00 a.m.—"THE GREATEST NEED OF THE CHURCH" (2) Series
7.30 p.m.—"IS THE BIBLE A PAPER POPE?"
Tuesday, 8.00 p.m.—Bible Study and Prayer Service
Friday, 8.00 p.m.—Alliance Youth Fellowship
COMING — OCT. 6-13 — 41st Annual Missionary Convention
Missionaries from the Republic of Gabon, Indonesia, Viet Nam.

The Presbyterian Church In Canada

ST. ANDREW'S PRESBYTERIAN CHURCH

CORNER CHURCH STREET AND VICTORIA AVENUE

Minister
Rev. A. L. Gothard, B.A.

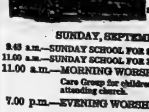

SUNDAY, SEPTEMBER 29th.
9.45 a.m.—SUNDAY SCHOOL FOR 9 YEAR OLDS AND UP
11.00 a.m.—SUNDAY SCHOOL FOR 3 TO 8 YEAR OLDS
11.00 a.m.—MORNING WORSHIP
Care Group for children under 3 of parents attending church.
7.00 p.m.—EVENING WORSHIP

ST. COLUMBA PRESBYTERIAN CHURCH

"THE FRIENDLY FAMILY CHURCH"
(Cor. Farley Ave. and Bridge St.)
Rev. Norman Reichenecker, M.A., Minister

9.30 a.m.—CHURCH SCHOOL, CLASSES FOR ALL
11.00 a.m.—MORNING WORSHIP
(Nursery during service)
Sacrament of the Lord's Supper will be observed.

Until further notice, services and church school will be held in the basement of the new church sanctuary.

CENTENNIAL FREE METHODIST CHURCH

AVONDALE ROAD
REV. HINTS MADDOCKS
Minister
Organist: Mr. Alfred Reed

10.00 a.m.—BIBLE SCHOOL
11.00 a.m.—Subject: "HE LEADETH ME"
7.30 p.m.—EVENING SERVICE
Monday, 7.00 p.m.—Christian Youth Crusaders
Tuesday, 8.00 p.m.—Prayer Service
Thursday, 8.00 p.m.—Youth Night

The United Church

The Right Reverend Ernest H. Hitch, B.D., D.D., Moderator
The Rev. Albert H. Lewis, Cob, President Bay of Quinte Conference
The Rev. J. M. D. Maitland, Pastor
Chairman, Belleville Presbytery, Rev.

BRIDGE STREET UNITED CHURCH

Corner Bridge and Church Streets
REV. R. M. DAVIS, B.A., Minister
Mr. Robert Hall, Organist
Choir Director — Mr. S. Alex Greene

SUNDAY, SEPTEMBER 29th.
CHURCH SCHOOL
9.45 a.m.—JUNIOR, INTERMEDIATE & SENIOR DEPTS.
11.00 a.m.—CRIB ROOM, NURSERY, BEGINNERS' AND PRIMARY DEPARTMENTS.
CHURCH WORSHIP
11.00 a.m.—FAMILY SUNDAY AND SACRAMENT OF INFANT BAPTISM
Sermon—"WHAT DO WE MEAN BY THIS SACRAMENT"
7.00 p.m.—PUBLIC WORSHIP AND RECEPTION OF NEW MEMBERS
Sermon: "YE ARE THE SALT OF THE EARTH"
A get-acquainted hour at the close of the evening Worship
ALL ARE CORDIALLY INVITED

TABERNACLE UNITED CHURCH

Church Street North of Victoria Avenue
Minister — REV. NORMAN G. MCFARLANE, B.A.
Music Director Mr. Clifford Tompkins, A.T.C.M., L.Mus. (Acadia)

SUNDAY, SEPTEMBER 29th.
SUNDAY CHURCH SCHOOL—
9.45 a.m.—Junior, Senior and Intermediate Departments
11.00 a.m.—Nursery, Kindergarten and Primary Departments
SERVICES OF WORSHIP
11.00 a.m.—MORNING WORSHIP
Sermon: "THE BEWILDERING MIXTURE"
7.15 p.m.—Bible Study
Car Parking in Tabernacle's Large Parking Lot on John St. behind the church.

HOLLOWAY ST. UNITED CHURCH

CORNER DUNBAR AND HOLLOWAY STREETS
THE FAMILY CHURCH
REVEREND C. W. COLEMAN, B.A., Minister
MR. ARCHIE CLARKE, A.T.C.M., L.R.A.M., Music Director
SUNDAY, SEPTEMBER 29th.
CHURCH SCHOOL
9.45 a.m.—ALL DEPARTMENTS
11.00 a.m.—NURSERY
11.00 a.m.—MORNING WORSHIP
"BUILDING FOR TOMORROW"
Sacrament of Holy Baptism
Dedication of Church Teachers

EASTMINSTER UNITED CHURCH

Corner Bridge St. and Sherbrooke Avenue
REVEREND ALEXANDER MCDOWELL, Minister
Choir Director C. Murray Irwin Organist Mrs. G. R. Bonnell

SUNDAY, SEPTEMBER 29th.
CHURCH SCHOOL—
9.30 a.m.—Senior, Intermediate and Junior
11.00 a.m.—Primary, Beginners' and Nursery
11.00 a.m.—MORNING WORSHIP

COLLEGE HILL UNITED CHURCH

North Park St. Just North of College
Rev. Roy E. Vesey, B.A., B.D., Minister
Mr. L. C. Rowe, Choir Director — Mrs. L. Blakely Organist

SUNDAY, SEPTEMBER 29th.
9.30 a.m.—JUNIOR SUNDAY SCHOOL
10.15 a.m.—SENIOR SUNDAY SCHOOL
11.15 a.m.—MORNING WORSHIP
THE CHRISTIAN GOD"
A CORDIAL WELCOME TO EVERYONE

BETHEL CHAPEL

(Corner Church and Station Streets)

9.15 a.m.—Lord's Supper
11.00 a.m.
MR. E. PARKER
Trenton, Ont.
Also Sunday School Classes for All Ages

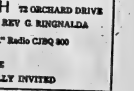

8:30 p.m.—GOSPEL BELLS—CJBQ, Dial 800
7.30 p.m.—MR. E. PARKER
Trenton, Ontario.
Thursday, 8.00 p.m.—Prayer and Bible Study
DAILY MEDIATIONS — Monday through Friday at 9.30 a.m. on CJBQ

MARANATHA CHRISTIAN REFORMED CHURCH 72 ORCHARD DRIVE

Minister: REV G. RINGNALDA

8.00 a.m.—"BACK TO GOD HOUR" Radio CJBQ 800
9.30 a.m.—MORNING SERVICE
2.30 p.m.—AFTERNOON SERVICE
EVERYONE CORDIALLY INVITED

HOLY TRINITY Lutheran Church

518 Victoria Avenue, at Stanley Park Drive
REV. H. R. LINDEMAN, B.A., PASTOR
9.45 a.m.—Sunday School
11.00 a.m.—CHURCH SERVICE
THIS NEW CHURCH WELCOMES YOU

Ontario Intelligencer
SPORTS

Sport Slices...

RARE, MEDIUM, WELL-DONE

By Geo. H. Carver, *Sports Editor*

One of the biggest pre-season problems any amateur athletic club has to contend with, is usually the procuring of a sponsor.

As many a softball, football, baseball official will tell you, sponsors are as scarce as the proverbial biddy's molars.

But every year a certain number of sports-minded community-conscious men come to the aid of athletic clubs with a helping sponsorship hand.

The cost to them varies. It could range from fifty to five hundred dollars. I know of a certain sponsor who laid $1,000 on the line for a hockey club.

No matter the amount, the spirit is there—a desire to help players from the minors in junior, intermediate, and senior calibres enjoy their favorite sport.

The return to the sponsor is negligible. There is no monetary reward. He is merely making an investment in the youth of the city. What he does get is the advertising arising from the use of his name by the team. He doesn't expect anything more in this respect.

But what he does expect and should get is the loyalty and co-operation of the officials and players of the club he sponsors.

In deference to him and his "investment" in their activities they should play the season out to the last ball pitched or puck netted regardless of whether they finish on top of the heap or in the cellar of the league.

There was a case in point in the city yesterday.

The Woods-Horlock juvenile "A" softball team, currently engaged (or were engaged) with Galt in the OASA semi-finals series.

Galt, a powerful young squad with a fine record, had beaten the Woods-Horlock team 10-1 in the opening game of the best-of-three series. The second game was slated for Belleville this afternoon.

On the other side of the picture the Belleville juvenile baseball team, sponsored by Jones Motors, have played their way to the Ontario finals. They defeated Chatham 3-1 here in the opening game of the titular series.

The Ontario Baseball Association ordered the second game of the series played in Chatham this Sunday.

This, on the surface, appeared satisfactory. But it so happens that five players are connected with both softball and baseball teams. In fact they are said to be key men.

In any event it appears that the Jones Brothers' team management decided to leave for Chatham this morning and spend the night in the Western Ontario city prior to playing the Sunday game with the local squad.

This means the Woods-Horlock team would be short the five players and the inevitable happened. The Galt-Belleville game was forfeited.

Mr. Elmer Woods, the team sponsor, was angry over the let-down. And rightly he voiced his opinion of the manager and players who decided to leave the softball ship and board the baseball craft.

It seems to this department the forfeit was not necessary. Had the two games clashed on the same day, same time, it would have been a different matter.

There was nothing to prevent the five "double-players" from playing with the Woods-Horlock team here this afternoon—and lining up with the baseball juveniles in Chatham tomorrow afternoon. The players could have driven to Chatham Sunday morning and arrived in plenty of time for the important championship game.

Perhaps the call of a holiday weekend was too strong.

If the above facts are true and that is the way they were given this department, the whole thing smells of rank unsportsmanship.

The Juvenile softballers should have remembered that next year is another year—and sponsors do not come a dime a dozen. They could experience difficulty in persuading another to come to their aid.

Sports Calendar

SOFTBALL

Monday — Interdepartmental Finals: Fire Department vs Public Works, CNRA Park, 5.45 p.m.

Tuesday — Oct 1st, Open meeting of Belleville and District League, Club Canara, 7.00 p.m.

BASEBALL

Today — OBA Senior Semi-Finals: (7th game) Brockville Beavers vs Belleville Kenmors, Fairgrounds, 2.00 p.m.

Sunday — OBA Juvenile "A" Finals: Belleville Jones Motors at Chatham K. of C., 2.00 p.m.

HANDGUN SHOOTING

Every Wednesday at Quinte Marksmen Range (3 miles west Centre Church), 7.00 p.m.

TRAP SHOOTING

Regular shoots at Quinte Trap and Gun Club every Wednesday at 6.00 p.m. and every Sunday at 10.00 a.m.

BOAT RACING

Sunday — Quinte Hydroplane Racing Club's final meet of season, off Victoria Park, 2.00 p.m.

LAWN BOWLING

Today — Kingston — Snowbird Tournament - Trebles.

BADMINTON

Belleville Garrison Badminton Club, at the Armories, every Wednesday at 9.00 p.m.; every Friday and Saturday at 8.00 p.m.

Trimble Seeks Revenge ★ ★ ★ ★ ★

Riders, Argos Today, Als, Cats Sun.

By The Canadian Press

Montreal Alouettes limp into Hamilton Sunday, with coach Jim Trimble hoping he can patch together a lineup that will help him avenge a stunning defeat by the Tiger-Cats early in the season.

That was Trimble's first return trip to Hamilton, where he had made his name as a Canadian football coach, and the Tiger-Cats humbled the Als, 30-7.

But Trimble and his Alouettes have bounced back and Sunday's game could decide first place in the Eastern Football Conference, pending the outcome of today's game in Ottawa between the Rough Riders and Toronto Argonauts.

Montreal and Hamilton, who have played eight games, began the weekend tied for first place with Ottawa, who had played seven. Each had eight points on four wins. The Argos had four points on two victories in eight games.

With halfbacks Don Clark and Bobby Lee Thompson and linesman Bobby Gluck gimped, Trimble will be using a patch-up lineup. Perdie Burket will replace Clark, out for the season, in the backfield.

As for other changes, it depends on "who limps the least," said Trimble.

The Tiger-Cats, seven-point favorites, will field the same club that whipped British Columbia Lions 38-21 last Saturday in a Canadian Football League interlocking contest.

To Nov. 30, Except Kawarthas, Algonquin

Muskie, Bass Season Is Extended

TORONTO (CP) — Bass and muskie fishing, usually closed after Oct. 15, will continue to the end of November in many parts of Ontario this year but the experts don't think anglers will get much benefit from the extension.

The 1963 fishery regulations extended the season to Nov. 30 in all parts of the province where the previous October close applied except the muskie-rich Kawartha area in eastern Ontario and Algonquin Park, good bass country, in the North.

Anglers for any type of fish is illegal in the Kawarthas and Algonquin Park between Oct. 16 and April 30 inclusive because the areas are fished so intensely during the summer.

Government biologists don't see any great danger to the bass and muskie population resulting from the extension. The fish usually become sluggish in late fall because of cold water and are tough to catch.

Some areas already have a bass and muskellunge season closing later than Nov. 30. The bass season closes in the St. Clair river region Dec. 31 and Thunder Bay, Kenora - Rainy River boundary waters Dec. 15. The muskie season winds up in the St. Clair River, Lake Erie and Niagara River regions Dec. 15.

The bass season opened in most Ontario waters June 29. Opening of the muskie season varied, but generally it was June 29.

REASONS FOR CHANGE

The Ontario department of lands and forests said there were several reasons behind the change, including: An abundance of bass and muskies in the areas affected by the extension, a desire by the department to give anglers a chance to combine hunting and fishing trips and the likelihood that not many bass and muskies will be taken in the late fall.

J. Charles Weir, warm water fish biologist with the lands and forests department, said in an interview Friday:

"Our duty is to provide more fishing, where possible, for the average angler. This is one way of doing it without the danger of seriously depleting the bass and muskie population.

"We have received letters from anglers and resort operators who want to combine fall hunting with fishing, particularly in the Georgian Bay area. Really, only the hardy fellows will benefit from the extended season. Bass and muskies leave such summer haunts as shoals and weedbeds and head for holes in deeper water. They'll be dormant in November and you'll have to work the areas hard to get any significant catches."

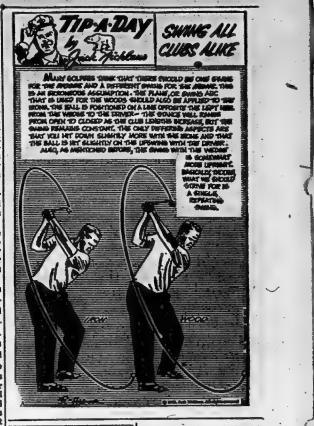

Decisions DeJohn In Wacky Bout

Chuvalo Signs To Meet Clay

LOUISVILLE, Ky. (CP) — George Chuvalo the Toronto heavyweight who was said to be washed up more than a year ago, today stands on the threshold of his biggest payday.

The Toronto strongboy, once ranked among the world's top 10 heavyweight boxers, was to sign today to fight Cassius Clay here early in November, the date depending on television arrangements.

Win, lose or draw against Clay, the No. 1 contender for champion Sonny Liston's crown, Chuvalo is sure to pad his pocketbook.

He earned the shot at Clay Friday night with a decision over rugged Mike DeJohn of Miami, Fla., in a 10-rounder televised throughout the United States. The former Canadian champion sent DeJohn to the floor twice in the sixth round for counts of nine and seven.

HANGS OVER ROPES

The fight developed into a masterpiece of confusion in the second round. Chuvalo hung DeJohn over the ropes and peppered a series of punches to the head. A foul was called on the Canadian and DeJohn was given time to recover under Kentucky rules. Chuvalo later insisted he had scored a legitimate knockout.

Asked if Clay posed any particular problem, Chuvalo answered:

"Every fighter is a particular problem. I would like him to come to me but I don't think he will."

Clay, banking on a title fight with Liston next year, would be a fool to get too close. But Chuvalo lacks in style, he makes up in ruggedness. He has a vicious left hook and a strong right.

He will never be in Clay's class as a boxer, but he has the power to do damage if the Louisville Lip leaves an opening.

Larry Mavety To Line up With Kenmors

Catcher Larry Mavety, sorely missed from the Belleville Kenmors baseball lineup for the past few weeks, will return to action this afternoon. Kenmors and Brockville play the deciding game of their OBA Senior semi-final series, at the Fairgrounds, at two o'clock. Mavety has been attending Springfield hockey camp but returned home Thursday. Kenmor coach Forster feels that Mavety may insert much-needed spark and desire into the club for this afternoon's do-or-die battle.

CANADIAN POWER SQUADRONS
FIRST LECTURE COMMENCES
MONDAY, SEPT. 30th. at 7.00 P.M.
ROOM 109—B.C.I.V.S.
All interested in safe boating are invited to attend.

— FIGHTS —

By The Associated Press

Louisville, Ky.—George Chuvalo, 211¼, Toronto, outpointed Mike DeJohn, 206½, Miami, 10.

Melbourne, Australia—Kimpo Amarfio, 128, Ghana, stopped Leo Espinosa, 125¼, Philippines, 6.

Softball Loop Will Hold Special Meet

A special meeting, open to everyone involved in the Belleville, and District Softball League has been called by league Commissioner Cliff Belch

The meeting will be held at Club Canara on Tuesday, October 1, at 7:00 p.m. sharp.

A number of important matters are expected to come up for discussion, including the state of the league's financial affairs.

Belch has urged that all teams have their sponsors and manager attend and also invites league players, coaches or potential league executives to sit in if they are interested.

Yesterday's Stars

By The Associated Press

Pitching — John Tsitouris, Reds, shut out St. Louis for second straight time, limiting Cardinals to two hits in 3-0 Cincinnati victory.

Batting — Mike Hershberger, White Sox, collected four singles and homer, driving in three runs in each game, as Chicago clinched second place in American League by sweeping doubleheader from Washington 11-3 and 7-1.

CUP GAME TODAY

MONTREAL (CP) — McGill Redmen travel to Antigonish, N.S. to tangle with St. Francis Xavier today in the third annual Churchill Cup exhibition game. The Redmen won the Churchill Cup last year, beating St. Francis 13-6 in Montreal.

MOTORISTS!!
WE ARE
OPEN
THIS SUNDAY, SEPT. 29th
AND
ALL THE COMING WEEK
7.00 A.M. to 11.00 P.M.
TRUDEAU'S
BP SERVICE STATION
51 STATION ST. WO 8-6767

PHONE FOR APPOINTMENT DAYTIME OR EVENING IN YOUR OWN HOME
Custom Tailored Clothes
NEWT WILBUR
WO 8-8259
133 FOSTER AVENUE
(Opp. Masonic Temple)

TENANTS INSURANCE
ONLY $11.00 PER YEAR FOR ALL THE FOLLOWING COVERAGE
$ 3,000. on HOUSEHOLD CONTENTS
$ 3,000. for BURGLARY
$ 600. EXTRA EXPENSE
$ 1,000. OFF PREMISES THEFT
$25,000. LEGAL LIABILITY
(applicable to Apartment Buildings and Residential properties)
CALL TODAY FOR COVERAGE
IT'S A GOOD POLICY TO BUY
INSURANCE FROM
The Lorne McDougall
INSURANCE AGENCIES LTD.
150 FRONT STREET DIAL WO 8-5723

YOUR 1964 RAMBLER IS COMING OCT. 3rd
AT
CARL JONES MOTORS LIMITED
30 COLLEGE ST. W.
YOUR RAMBLER DEALER FOR BELLEVILLE AND DISTRICT

Ford Will Break Bagful Of Records

Meets Koufax In Series Opener

By JOE REICHLER

NEW YORK (AP) — Whitey Ford, World Series' premier pitcher, will break a pocketful of records, mostly his own, when he goes for New York against Los Angeles Dodgers' Sandy Koufax in the opener at Yankee Stadium next Wednesday.

The veteran lefthander will be starting his seventh opener. His first was against the Dodgers in 1955. Ford currently is tied with ex-Yankee Red Ruffing at six openers each.

Ruffing won five out of his six while Ford has won four, lost one and was not involved in the decision in the other. A victory Wednesday would equal Ruffing's record for most opening game victories.

The moment he takes the mound, Ford automatically will break three more records, all his own. Whitey has appeared in nine World Series, a record for a pitcher. He has been in 19 games, all as a starter.

COVETS OWN RECORD

The records Ford covets most are his 10 series victories and his 33 2-3 consecutive scoreless innings. He also has pitched the most innings, 128 2-3, and has struck out the most batters, 82.

Compared to Ford's feats, the World Series work of Koufax pales into insignificance but Sandy hasn't fared badly in his limited post-season work.

The brilliant lefthander made two appearances in the 1959 World Series between the Dodgers and Chicago White Sox. He worked two runless and hitless innings in relief in the Dodgers' first game loss to Chicago and suffered a heart - breaking 1-0 defeat as a starter in the fifth game. Over-all, Kouax permitted five hits in nine innings, walking one and striking out seven.

Baseball Standings

American League

	W	L	Pct.	GBL
xNew York	104	56	.650	—
Chicago	93	67	.581	11
Minnesota	90	70	.563	14
Baltimore	85	75	.531	19
Detroit	78	82	.488	26
Cleveland	77	83	.481	27
Boston	75	85	.469	29
Kansas City	73	87	.456	31
Los Angeles	70	90	.438	34
Washington	55	105	.344	50

x—clinched pennant.

Results Friday
Minnesota 4 New York 3
Detroit 2 Baltimore 5
Washington 2-1 Chicago 11-7
Cleveland 1 Kansas City 3
(Only games scheduled)

Probable Pitchers Today
Minnesota, Stange (11 - 5) at New York, Ford (24-7)
Los Angeles, Gatewood (1 - 1) at Boston, Monbouquette (20-10)
Detroit, Regan (15 - 8) at Baltimore, McNally (6-7)
Washington, Hannan (2 - 1) at Chicago, Herbert (13-10) or Talbot (6-8)
Cleveland, Grant (13 - 14) at Kansas City, Pena (12-20) N

Games Sunday
Cleveland at Kansas City
Washington at Chicago
Detroit at Baltimore
Minnesota at New York
Los Angeles at Boston
(End of regular season)

National League

	W	L	Pct.	GBL
xLos Angeles	99	61	.619	—
St. Louis	92	68	.575	7
San Francisco	86	74	.538	13
Philadelphia	85	75	.531	14
Cincinnati	85	75	.531	14
Milwaukee	83	77	.519	16
Chicago	81	79	.506	18
Pittsburgh	74	86	.463	25
Houston	64	96	.400	35
New York	51	109	.319	48

x—clinched pennant.

Results Friday
Chicago 3 Milwaukee 2
Cincinnati 3, St. Louis 0
New York 10, Houston 3
Philadelphia 5, Los Angeles 3
Pittsburgh 8 San Francisco 3

Probable Pitchers Today
Philadelphia, Bennett (8 - 5) at Los Angeles Podres (14-11) N
Pittsburgh, Cardwell (13 - 15) at San Francisco, Marichal (24-8)
Chicago, Buhl (11 - 13) at Milwaukee, Lemaster (11-13)
Cincinnati, Maloney (23 - 7) at St. Louis, Gibson (18-9)
New York, Hook (4 - 14) at Houston, Nottebart (10-8)

Games Sunday
Chicago at Milwaukee
Cincinnati at St. Louis
New York at Houston
Philadelphia at Los Angeles
Pittsburgh at San Francisco
(End of regular season)

Works Edge Firemen 4-3 In Finals

Public Works, making the most of a few hits and the opposition's miscues, edged the Fire Department 4-3 last night to grab a 2-1 lead in the Interdepartmental softball league finals.

Fourth game in the four-of-seven series is slated for CNRA Park at 5.45 p.m.

The winners were held to four hits in last night's tight decision but five errors by the losers, compared with one by the Works, made the difference.

Gary Reid pitched the victory, allowing seven hits, with Gordie Green doing the catching.

Ray Reid gave up the four hits in a losing cause. Al Ryan was his receiver.

Bill Pierce spearheaded the Public Works attack, rapping out two hits, one of them a triple. Coates and McInroy each contributed one safety.

Stephenson and Ryan had two hits apiece while Lyle Wannamaker had a triple for the Firemen. Danford and Reid also hit safely.

BCI Sports Column

By ROBERT WILLIAMS

The Norwood Cross-Country Races will take place October 16 at 4 p.m. Mr. "Red" Townsend is training a team for the event. The team consists of: senior, Ron De Vore; intermediates, Joe Maracle, Arnold Vandermeer, Ron Olsen, Ray Bouma and Denton McBride; juniors, Bill Bouma, Ron Dickens and David Clarke; bantam, David Snetsinger.

In addition to the other interform sports Mr. Barbour has added tennis. David Hurst is the convener of this, with Jim Muir and Bill Moffat top-seeded and Alan Mott and David Hurst second-seeded.

Mr. Rowe is preparing a boys' volleyball team to be played in the evening of Oct. 29, at O.S.D.

A soccer league has been formed in the Bay of Quinte area with teams from Moira, Quinte, Trenton and Picton. Mr. Hunt is training a team of boys 17 years of age and under for B.C.I. for exhibition games with Quinte and Moira but not for active participation in the league. They will have an exhibition game with Quinte, Monday, Sept. 30, after school.

Mr. Barbour has announced that B.C.I. is ready and waiting for their first game of the football season with Quinte. It will take place at Quinte starting at 2.30 p.m., Oct. 3.

SEND A WING

OTTAWA (CP)—Enjoy hunting woodcock? Then send a wing off each bird you shoot to the Canadian Wildlife Service in Ottawa. The government will supply specially - prepared envelopes. The resources department said Friday it is making a long-term study of woodcock wings to check on age and sex of the birds in order to improve conservation measures.

Baseball Scores

By THE CANADIAN PRESS

National League

Chicago 001 000 200— 3 6 0
Milwaukee 000 001 100— 2 9 1
Koonce (2-6), McDaniel (7) and Schaffer; Sadowski, Cloninger (9-11) (4) Tiefenauer (7) Shaw (9) and Torre. HR: Mil—Mathews (23).

Cincinnati 000 000 003— 3 8 0
St. Louis 000 000 000— 0 2
Tsitouris (12-8) and Edwards; Sadecki (10-10) Taylor (9) and Rickets, McCarver (9). HR: Cin—Harper (10.

New York 035 000 101—10 15 2
Houston 000 110 001— 3 13
Jackson (13-17) and Cannizzaro; Dahl (0-1), Coombs (3) Hoerner (4) Dickson (7) Drott (9) and Grote, Adlesh (7).

Pittsburgh 015 000 002— 8 12 2
San Fran. 000 300 000— 3 6 1
Veale (5-2) and Brand; Bolin (10-6), Duffalo (4), Perry (5), Linzy (7), Stanek (9), Larsen (9 and Haller, Coker (7). HR—Pittsburgh, Stargell (10).

Phila. 000 013 100— 5 10 1
Los Angeles 201 000 000— 3 8 0
Short, Boozer (3-4) (3), Duren (6) and Oldis, Dalrymple (6); Richert (5-2), Miller (6), Calmus (9 and Roseboro.

American League

First
Washington 000 200 000— 2 3 2
Chicago 003 500 30x—11 12 3
Baird (0-3) Roebuck (4) Jenkins (5) Hobaugh (7) and Retzer; Horlen (11-7) and Carreon. HR: Chi—Hershberger (3).

Second
Washington 000 000 100— 1 3 2
Chicago .... 010 200 04x— 7 9 0
Bouldin (2 - 2) Rudolph (5) Burnside (8) Kline (8) and Neeman, Retzer (7); Ackley (1-0) Wilhelm (8) and Martin.

Minnesota 022 000 000— 4 8 0
New York 100 100 010— 3 8 0
Pascual (21-9) and Battey; Williams (9-8) Hamilton (4) Terry (7) and Howard. HR: NY—Maris (23).

Detroit 000 002 000— 2 6 0
Baltimore 210 000 02x— 5 9 0
Aguirre (14-15) Bunning (6) Fox (8) and Sullivan, Freehan (6); J. Miller (1-1) S. Miller (8 and Orsino. HR: Bal—Brandt (15).

Cleveland 000 000 100— 1 2 1
Kansas City 000 011 01x— 3 8 0
Seyfried (0 - 1) Allen (6) Walker (8) and Romano; Wickersham (12-15) and Lau. HRs: Cle—Whitfield (21) KC—Charles (15).

Hydroplanes To Wind up Season Sunday

The Quinte Hydroplane Racing Club will officially wind up its initial season of operation with an afternoon of racing here Sunday.

The club calls tomorrow's races their "biggest event of the season," stating that entries will be present from Picton, Trenton and Rossmore, as well as all of the regular club entries.

The races will commence at two o'clock in Bay of Quinte waters, just off Victoria Park.

A highlight of the meet will be the performance of Picton's famed 36-class boat, a Canadian championship craft.

The Quinte club also passed out appreciation to the local citizens and business men who have contributed to its support, both tangibly and morally, this season.

The club was formed with the youth of the city in mind and has stressed safety in all of its racing events. Plans call for club expansion and sanctioned meets next summer.

INDUSTRY GROWS

The Soviet Union says it produces one-fifth of the world's industrial output compared with three per cent before 1917.

Colts Meet Packers,

Lions Tackle Unbeaten Bears

By THE ASSOCIATED PRESS

Have the halcyon days really returned for Chicago Bears—in the National Football League? Sunday may provide the answer when the unbeaten Bears tangle with Detroit Lions.

The game tops a full NFL program that also has St. Louis Cardinals visiting Pittsburgh Steelers, Baltimore Colts visiting Green Bay Packers, New York Giants visiting Philadelphia Eagles, San Francisco '49ers visiting Minnesota Vikings, Dallas Cowboys visiting Washington Redskins and Los Angeles Rams travelling to Cleveland to face the fearsome Browns.

The Browns and Cardinals, currently tied at 3-0 for the lead in the Eastern Conference, may part company after Sunday's games. The Browns, with Jimmy Brown tearing off huge chunks of yardage, figure to rip the winless Rams. The Cardinals, however, go up against a tough Pittsburgh outfit that drubbed New York 31-0 last week.

In the American Football League, the revitalized New York Jets hope to upset Oakland Raiders at the Polo Grounds tonight.

In another Saturday night AFL game, Houston Oilers visit Buffalo Bills. Sunday, Kansas City Chiefs visit San Diego Chargers with leadership in the Western Division at stake while Boston Patriots, No. 1 in the Eastern Division, are guests of Denver Broncos.

Club Seeks New Members

Badminton Opens Oct. 2

The Belleville Garrison Badminton Club is looking forward to another successful season on the armories courts this winter.

The club opens seasonal play on Wednesday night at nine o'clock .The season schedule calls for play each Wednesday at nine, Fridays and Saturdays evenings at eight o'clock.

Doug. Law was named the 1963-64 president at an earlier club meeting with Merv. Potts, vice-president. Eve Lucy is the secretary with Fred Wanamaker named treasurer. Directors are Billie Waldron, Alwyn Geen and Betty Walmsley.

The club boasts a membership of upwards of fifty players including juniors and seniors.

"This year" a director said "we have openings for fifty new members and we hope to put accent on new junior players. We should have plenty of court space to accommodate this number."

"We are looking forward to a season of close competitive play. All our veteran members are back and with an anticipated new membership, the club should have its best year in some time," she said.

There will be a full schedule of play during the coming season and all players are assured of plenty of court action.

A feature will be the introduction of the new nylon shuttlecock. An innovation on badminton courts, the shuttle is lighter and less costly than the ordinary "bird". It should meet with the approval of all players.

Davis Cup

US Netters Sweep By Britons

BOURNEMOUTH, England (AP)—The United States looked past Great Britain today to its expected challenge round struggle with Australia in December for the coveted Davis Cup, symbolic of world supremacy in amateur tennis.

The U.S. cinched its interzone victory over Britain Friday when Chuck McKinley, of San Antonio, Tex. and Dennis Ralston, of Bakersfield, Calif., beat Mike Sangster and Bobby Wilson in the doubles 6-4, 6-8, 9-7, 6-2. That gave the Americans a 3-0 lead in the best-of-5 match and made the last two singles today meaningless.

Pascual, Stu Miller Set Records

Pitchers Top Hitters In Schedule Final

By MIKE RATHET
Associated Press Sports Writer

There are only two days of the baseball season remaining, and the pitchers apparently still are ahead of the hitters.

Here's the way it went Friday night:

Cincinnati's John Tsitouris shut out St. Louis for the second consecutive Friday, checking the Cardinals 3-0 on two hits.

Dave Wickersham of Kansas City also hurled a two-hitter as the Athletics defeated Cleveland Indians 3-1.

Rookie Fritz Ackley and Hoyt Wilhelm combined on a three-hitter in the second game as Chicago White Sox clinched second place in the American League by sweeping a doubleheader from Washington Senators 11-2 and 7-1.

Minnesota's Camilo Pascual became the first pitcher in the AL this season to strike out 200, winning his 21st game in a 4-3 victory over New York Yankees.

SETS RECORD

And Stu Miller walked out of the Baltimore bullpen for the 71st time, setting an AL record for most appearances, and pitched two scoreless innings in a 5-2 triumph over Detroit Tigers.

Things were a little more normal in the hitting department on the remainder of the National League program.

Philadelphia Phillies knocked off League champions Los Angeles Dodgers 5-3, Pittsburgh Pirates whipped San Francisco Giants 8-3, Chicago Cubs edged Milwaukee Braves 3-2 and New York Mets belted Houston Colts 10-3.

Boston and the Los Angeles Angels, in the AL were not scheduled.

Tsitouris, 12 - 8, got the nod over Cardinal starter Ray Sadecki when Tommy Harper's homer with one out in the ninth triggered the three-run rally that won for the Reds.

Wickersham, 12-15, drove in the deciding run in the sixth inning with a single, then allowed the Indians lone run in the seventh on Fred Whitfield's homer. Ed Charles homered for the Athletics.

EFFECTIVE 6 INNINGS

Ackley pitched no-hit ball for six innings, yielded two hits in the seventh and gave way to Wilhelm. Mike Hershberger collected four singles and a homer for the White Sox, driving in three runs in each game.

Pascual, 21-8, scattered nine hits and struck out nine for a 202 total. He also drove in a run with a single. One of the hits off Pascual was a homer by Roger Maris.

Miller surpassed the 70 appearances made by Boston's Mike Fornieles in 1960 when he came on in the eighth inning for the Orioles. Jim Gentile knocked in three runs with singles and Jackie Brandt hit a two-run homer.

Trailing 2-1, the Phillies broke loose against the Dodgers in the sixth for three runs after two were out on singles by Cookie Rojas, Riche Allen and Roy Sievers and a two-run double by Don Demeter.

The Pirates made the most of two walks, an eror and three hits for a five-run third inning that got the job done against the Giants. Willie Stargell drove in three Pittsburgh runs with a homer and two-run single.

CUBS BREAK THROUGH

The Cubs broke through after Eddie Mathews' homer in the sixth tied the score 1-1. A three-base throwing error by Denny Menke, Merrit Ranew's pinch single and three walks produced two runs in the seventh.

The Colts sent out an all-rookie line-up against the Mets. Jay Dahl, a 17-year-old, was the starter with the entire nine-man team showing only 14 years of pro experience. The Mets breezed behind a 15-hit attack.

The night's developments saw Tommy Davis of the Dodgers open a five-point lead in his bid to retain the NL batting title. Davis went 2-for-3 and raised his average to .325.

Boston's Carl Yastrzemski apparently has the AL race title wrapped up with a .320 average. Al Kaline of Detroit, scheduled to report to a hospital for a checkup, is at .311.

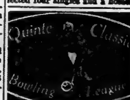

McDougall Insurance (11) 4002, Hotel Proprietors (10) 3814, Horlock Electric (8) 3738, Team No. 5 (7) 3577, Pepsi-Cola (5) 3603, Roy Payne Sunoco (2) 3532, Maurice Rollins Construction (1) 3443, Bob Peaks Wood Products (0) 3281.

L. Labelle 1182 (329-308-302), L. St. Louis 1082 (325), H. Ridley 1048, J. Allen 1047, L. Lennox 1043 (359), E. MacDonald 1036 (322), R. Saylor 1015 (320), P. Bailey 1007, W. Rawson 990 (341), J. Canning 988, G. Hamilton 981 (318), L. Rumleskie 967 (309), W. Lavergne 965 (316), D. Smith 953, A. Atkin 948, R. Elliott 922, W. Bateman 921, J. McKenzie 919, W. Dever 917, H. Pointer 912.

N.H.L. Exhibitions

By THE CANADIAN PRESS

National Hockey League clubs proved again Friday night there is a big difference between the big time and minor professional hockey.

New York Rangers downed Los Angeles Blades of the Western League 5-2 at Saskatoon; Detroit Red Wings dumped Cleveland Barons of the American League 6-2 at St. Thomas, Ont.; Chicago Black Hawks blanked Baltimore Clippers of the AHL 8-0 at Washington, and Montreal Canadiens walloped Omaha Knights of the Central League 7-0 at St. Rigaud, Que.

Rod Gilbert accounted for two of the Rangers' goals. Dick Meissner, Gord Labossiere and Phil Goyette got the others. Norm Johnson got both of the Los Angeles counters.

Andre Pronovost contributed a pair of goals for Detroit and Alex Delvecchio, Gordie Howe, Parker MacDonald and Floyd Smith had singles. Joe Szura and Wayne Turnbull replied for Cleveland.

Detroit, meanwhile, announced the signing of three forwards and a defenceman to bring the number signed to 14. Defenceman Ron Ingram, 30, and centre Art Stratton, 27, both with Buffalo Bisons in the AHL last year, were given contracts along with left winger Larry Jeffrey, 22, and Ed Joyal, 23, both of whom played with the Wings last season.

Leftwingers Dave Balon and John Ferguson scored two goals each for Montreal. Ralph Backstrom, Bobby Rousseau and Billy Hicke added singles.

Ferguson, playing on a line with Jean Beliveau and Bernie Geoffrion, was signed by Montreal Thursday.

Jack McKenzie got two goals for Chicago. Eric Nesterenko Howie Young, Ken Wharram, Chico Maki, Bill Hay and Ab McDonald scored one apiece.

Canadian Grand Prix

Briton Claims Pole Spot

ORONO, Ont. (CP) — John Surtees, former British motorcycle champion, claimed the favored pole position in today's Canadian Grand Prix when he burned up the Mosport track in one minute 33.5 seconds Friday night.

The British driver's time was only two seconds slower than the lap record of the 2.46-mile track of Dan Gurney of Costa Mesa, Calif., who toured the circuit in 1:31.5 last year.

Close behind Surtees was the favored Pedro Rodriguez of Mexico City in an identical Ferrari with a time of 1:34.2 for an average speed of 93.97 miles an hour.

The hilly, twisting Mosport circuit is about 50 miles northeast of Toronto. Today's Grand Prix race is one of two Canadian races approved by the Federation Internationale d'Automobile, international auto - racing body.

Superb driving by 1962 world champion Graham Hill nailed down third spot on the grid for the Englishman with a time of 1:36.5. Hill was driving an Ian Walker racing team Lotus 23 powered by a 1.6-litre twin-cam engine.

AMERICAN SECOND

Second in the under two-litre class and good for a second-row grid position was Bill Wuesthoss of Milwaukee in a 1.7-litre Elva Porsche. Wuesthoss stopped the clock in 1:37.2.

Fifth - fastest qualifier and speediest Canadian was Peter Lerch of Montreal who whipped his large Canadian-made Dails over the track in 1:37.3.

Harry Heuer of Towers Lake Wis., filled out the top six positions with a time of 1:37.4 in his Meister Brauser Chaparral.

The Trots

CAMPBELLVILLE, Ont. (CP) June Dale Chips, a highstrung brown filly, won her first stakes race Friday night at Mohawk Raceway.

The two-year-old filly, owned by Len Haryett of London, paced in a leisurely 2:09 2-5 to take the second division of the Woodbine Futurity Pace.

At the end of the one-mile co-feature, she was 1¼ lengths in front of stallmate Dox Dale. June Dale Chips was installed as the prohibitive hoice of the crowd of 3,203. She returned $2.90, $2.90 and $2.30 across the board.

WORLD'S LARGEST
Call:
E. W. Harrison
State Farm Agent
Phone WO 8-5501

WELL DRILLING
MANSE DONALDSON
FOXBORO, ONT.
WELLS FOR FARM, HOME AND INDUSTRY
FOR PRICES AND TERMS
DIAL BELLEVILLE WO 8-9431
ALL WORK GUARANTEED — TERMS UP TO 36 MONTHS

ANYWHERE!
ANYTIME!
Phone
CENTRAL
RADIO TAXI
WO 2-5353
for
Prompt Efficient
Taxi Service

MOTORISTS!!
WE ARE
OPEN
THIS SUNDAY, SEPTEMBER 29th
and
ALL THIS COMING WEEK
7.00 A.M. to 11.00 P.M.
Wannamaker's Esso
SERVICE STATION
156 North Front Street WO 2-5753

RENT or LEASE
YOUR NEXT CAR
FROM A NEW CAR DEALER
MEMBER
LEASE LEADERS Cars OF THE WORLD
RENT
• FOR BUSINESS OR PLEASURE
• FOR WEEKENDS OR VACATIONS
• FOR PEAK WORKLOADS— an Extra Car or Pickup
• FOR SPECIAL Occasions
• FOR LADIES—By the Hour For that Downtown Sale or the Bridge Club Meeting
LEASE
• FOR ONE LOW MONTHLY PAYMENT
• TO RELEASE CAPITAL
• FOR POSSIBLE TAX ADVANTAGES
• PLANS TAILORED TO MEET YOUR NEEDS
• YOUR CHOICE OF NEW CARS
• RELIABLE TRANSPORTATION
FOR INFORMATION:
ELLIOTT MOTORS
(BELLEVILLE) LTD.
24 DUNDAS WEST DIAL WO 2-4536

SATIN IMPERVO
LOW LUSTRE ENAMEL
The perfect nursery enamel

WASHABLE
LEAD-FREE

3.10 qt.
10.30 gal.
• Rich appearance
• Attractive colors
• Wears and washes without equal
Benjamin Moore paints
WALKER HARDWARE
"In the Heart of City"

They'll Do It Every Time

By Jimmy Hatlo

Meet Blue Bombers Tonight

Esks Out To Crack West Losing Streak

THE SAINT ARRIVES

The Saint, created by Leslie Charteris, will appear on CBC television this season in a series of hour-long dramas.

ARTISTIC
PICTURE FRAMING
FRED B. HUDSON
188 Bleecker Ave., Belleville

By THE CANADIAN PRESS

Edmonton Eskimos will try to halt two losing streaks when they meet Winnipeg Blue Bombers in a Western Football Conference game tonight.

Eskimos have lost seven straight games to their four WFC mates this season—their two wins were against Eastern Conference teams — and have dropped 11 games in succession to Winnipeg at Edmonton's Clark Stadium.

Edmonton is in last place seven points behind third-place Saskatchewan Roughriders. The club has to win at least five of its remaining seven games to retain a chance for a playoff spot.

Coach Eagle Keys has guard Zeke Smith, guard Mel Foss and fullback Clair Branch on the injury list. All have leg injuries. Keys says he'll have to move some defensive players to offence. Some will play both ways.

Winnipeg will have only end Ernie Pitts missing. He has a shoulder injury. Import Roger Locke will replace him.

NEED A VICTORY

The Blue Bombers need a victory to stay in the battle with Saskatchewan for third and last playoff spot.

The Bombers, one point behind Saskatchewan, face the Roughriders in Winnipeg in one of two WFC games Monday night. The other sends Calgary Stampeders to Vancouver against British Columbia Lions.

Stampeders will be without defensive end Rod Payne and linebacker Frank Thrasher, both injured in a 25-17 loss to Montreal Alouettes Tuesday. Coach Bobby Dobbs said Bill McKenna will play defensive end and Cornel Hitchie will move in at offensive end. Defensive halfback Bill Miller, who hasn't played a game in a month, may also see action.

Lion coach Dave Skrien is looking for big things Monday from halfback Ron Morris, picked up this week from Toronto. Sonny Homer appear ready to take back his flanker's job after an ankle sprain. Doubtful starters are fullback Nub Beamer with a knee injury and rookie linebacker Paul Seale who wrenched his shoulder.

Saskatchewan halfback Bill Gray will be out with a knee injury.

PLANT MANY

Ontario lands and forests department nurseries will send out 50,000,000 seedlings for planting next year.

FRIDAY, SEPTEMBER 27th
SATURDAY, SEPTEMBER 28th
INDOOR SHOWING
OF
'64 FORDS
A cordial Invitation to
visit our display inside
our Body Shop directly
behind our Used Car Lot
WELLS MOTORS
STIRLING

TV ANTENNA REPAIRS
● SELF-SUPPORTING ANTENNA TOWERS
● ANTENNA ROTORS
FREE ESTIMATES
THIS WEEK'S SPECIAL!
1 ONLY — USED — 30 FT.
TV. ANTENNA TOWER
$35.00 Installation Extra
Open All Day Wednesday & Friday Evening
CIRCLE TV SERVICE
(BELLEVILLE) LTD.
We Specialize in Radio, TV Antenna and Washer Repairs
— FREE PARKING AT REAR —
260 COLEMAN STREET DIAL WO 8-6791

Panasuik Wins Golf Title

MILTON, Ont. (CP) — Bob Panasiuk of Barrie won the Ontario Professional Golfers Association's assistants championship Friday with a score eight strokes better than his closest competitor.

He shot two rounds of 73—one over par—in Friday's play and wound up with a 309 total to top a field of 39 assistant pros. The first 36 holes of the tournament were shot at the Whitby, Ont., course in the spring.

Bob Klingbell of Burlington, Ont., carded a 71 and 72 Friday, giving him second place with a 297 total. Sam Young of Weston, Ont., runner-up in the spring round, had rounds of 76 and 77 Friday but his 301 total was enough to keep him in third place.

Panasiuk won the Earl Morris trophy and $100 first prize.

Jr. Canucks Look for Centremen

MONTREAL (CP)—Montreal Junior Canadiens of the Ontario Junior A Hockey Association are shaping up for the 1963-64 season and Coach Yves Nadon says he needs centremen.

Nadon was recently named to the post to replace Claude Ruel, now a coach for the parent Montreal Canadiens of the National Hockey League.

Jacques Madore of Ottawa, who saw limited action in his two years with the club, is the only holdover centre.

Madore suffered two concussions late in the first half of the 1962-63 season and was forced to quit for the rest of the year.

Winger Bob Charlebois has taken over at centre but Nadon says the change, is only temporary.

Junior Canadiens play an exhibition game against Omaha Knights of the newly formed Central Professional Hockey League, in St. Jerome, Que., Sunday.

The Canadiens also plan to play one or two exhibition games against Peterborough Petes, Montreal's second sponsored club in the OHA Junior A League.

CJBQ Program Highlights

SATURDAY

6.30—Interlude For Dining.
11.05—Dance Time. With Morris Whitney and Howard Fogarty orchestras.

SUNDAY

9.05—Sunday Morning Magazine.
11.00—Church Service. King Street United Church, Trenton.
1.00—Sunday Matinee. Music and news featured.
6.30—Symphonic Music. Toronto Festival Singers.
10.30—Winnipeg Pops Concert. Conducted by Eric Wild.

MONDAY

6.15—Up With The Sun. Overnight news, music and sports on the early show.
9.30—Conversation. With Ted Snider and Tom Hookham.
1.00—Piano Portraits.
4.15—Early Dusk. Music from the Hit Parade.
10.30—Outstanding Artists. From Toronto, violinist David Manhowitz and pianist Lee Barkin.

CJBQ

FM 97.1 mc/s

Regularly scheduled programs on CJBQ AM are broadcast on CJBQ FM except during the following time periods.

SATURDAY

6.15—Melodic Moments. Ferrante and Teicher, Hollywood Bowl Symphony and other popular orchestras and instrumentalists.
7.30—On Parade. Military Bands of the world.
8.00—Music - Music - Music. Gay sparkling melodies for every mood.

SUNDAY

8.00—Sunday Morning Melodies. Familiar music in Pop Concert Vein.
11.00—All Time Favorites. Popular music and bands.
6.15—Melodic Moments.
7.30—Around The World. Music of all nations.
8.00—The Best of Broadway.
9.00—The World of Music. The works of great composers.

MONDAY

12.30—Luncheon Music.
1.30—Paris Blue Films.
3.30—Afternoon Concert.
9.05—Music As You Like It.

AT THE BELLE — Monday — Stars Tony Curtis, Kirk Douglas, Burt Lancaster and Robert Mitchum are four of the five who participate in unusual character delineations in "The List of Adrian Messenger", beginning Monday at the Belle Theatre. Directed by John Huston, the offering stars George C. Scott, Dana Wynter, Clive Brook and Herbert Marshall.

Movie Column

Talented Son, Daughter Join Father in Show

By BOB THOMAS

HOLLYWOOD (AP) — "As somebody once said, 'there's nothing wrong with nepotism, as long as you keep it in the family.'"

This was actor John McIntyre's wry comment as he was joined in a Wagon Train segment by his talented son and daughter, Tim and Holly.

Only his wife, Jeanette Nolan, was missing. "She was on Wagon Train once," said McIntyre. "In fact, it was the first one when I joined the series. She played my wife, and the story told how I lost my family to the Indians."

Mrs. McIntyre can't return to the train because she is part of the repertory company on the Richard Boone Show, and there's a sponsor conflict.

Not being able to work as a husband and wife team gave them some pain, McIntyre said. "We are at our best when we act together," he said. "I'm her best director, and she's mine. We worked for so many years together in radio that we know exactly how to respond to each other."

CAN'T KNOCK ACTING

How do they feel about their children joining the profession?

"Naturally, we can't knock acting," said McIntyre. "But I did want them to finish their education before they started out."

They're both at UCLA (the University of California at Los Angeles) and doing very well," said the actor. Tim was voted the best supporting actor in theatre arts last year, and Holly is an expert in languages. She helped me with my French drills when I was doing another series, Hotel de Paree."

McIntyre appears saddled to Wagon Train indefinitely, and that's all right with him.

"I've made a lot of pictures at this studio and I know the gang here," he said.

The Tracks

TORONTO (CP) — A record field of 18 two-year-olds will start today in the $42,000 Cup and Saucer Stakes at Woodbine Race Track. The 1 1-16 - mile race for Canadian - foaled juveniles will be run over the track's turf course.

The secondary stakes race of the day is the 1¼-mile Augusta Stakes for three-year-olds and up. In addition, there will be a twomile steeplechase—the first jumping event ever to be held at Woodbine.

The Windfields Farm entry of Northern Dancer, Avec Vous and Windfieldsam is expected to be favored for the Cup and Saucer.

THEATRE FEATURE TIMES

AT THE BELLE — Bob Hope, Lucille Ball, Marilyn Maxwell, Rip Torn in "Critic's Choice". In Technicolor. 2.30-7.30-9.30.

AT THE PARK — In Technicolor, "Captain Sindbad", Guy Williams, Heidi Brühl, Pedro Armendariz. 2.00-10.00 — "The Young and the Brave", Rory Calhoun, William Bendix. 4.00-10.01.

El Rancho
and
CHICKEN PALACE
OPEN
7 a.m. to 1 a.m. Daily
Sundays 11.30 a.m. to 8 p.m.
PHONE
WO 8-8217
For Banquet Room Reservations, available for Parties, Stag Clubs, Teas and Meetings.

AT THE PARK — Come down and have yourself a ball with Jane Mansfield, Tom Ewell, Edmond O'Brien, and Julie London in "The Girl Can't Help It" in Technicolor and Cinemascope opening Monday at the Park Theatre. On the same program "Love and the Frenchwoman" now having its first Belleville and District showings. One complete show starts at 7:20 p.m. "The Girl Can't Help It" at 7:30 "Love and the Frenchwoman" at 9:20 p.m.

Park
LAST DAY
MAT. PRICES 'TIL 5.00
METRO-GOLDWYN-MAYER PRESENTS A KING BROTHERS PRODUCTION
Captain Sindbad
IN TECHNICOLOR AND WONDRASCOPE
2nd. Hit "THE YOUNG AND THE BRAVE"
STARTS MONDAY

'Spicy, racy, hilarious' — N.Y. Herald Tribune
RESTRICTED
LOVE
AND THE
Frenchwoman
Children! • Adolescents • Nudists • Marriage • Adultery • Divorce • Women Alone
HIT NO. 2 — "THE GIRL CAN'T HELP IT"
in COLOR - CINEMASCOPE
TOM EWELL - JANE MANSFIELD - EDMUND O'BRIEN
ONE COMPLETE SHOW AT 7.20
"Girl Can't Help It" 7.30 — "Love and the Frenchwoman" 9.20

PLAN NOW TO SEE IT!
6
MORE DAYS TO WAIT
BEGINS THURS. OCT. 3
First Time POPULAR PRICES
METRO-GOLDWYN-MAYER presents
MUTINY ON THE BOUNTY
Belle
Smoke in the Loges
2.00 — TWICE DAILY — 8.00
1.30 — DOORS — 7.15

QUINTE Drive-In
TRENTON AT BAYSIDE
A man of power and a lady at his mercy!
HEDDA HOPPER'S HOLLYWOOD
THE JOURNEY
Color by DE LUXE
ADULT
TODAY ONLY
BOB HOPE LUCILLE BALL in "CRITIC'S CHOICE"
7.00 - 9.00

THE MOST BIZARRE MYSTERY EVER CONCEIVED
"The LIST of ADRIAN MESSENGER" Directed by JOHN HUSTON
GEORGE C. SCOTT / DANA WYNTER
CLIVE BROOK co-starring HERBERT MARSHALL
GLADYS COOPER with MARCEL DALIO / JACQUES ROUX
Produced by JOHN HUSTON and GOTTFRIED REINHARDT
Screenplay by ANTHONY VEILLER and GUY TROSPER
Based on the novel by PHILIP MACDONALD
A Universal-International Release
THE LIST OF TONY CURTIS MARK DOUGLAS BURT LANCASTER ROBERT MITCHUM FRANK SINATRA
5 Great Stars Challenge You to Guess the Disguised Roles they Play!
ADULT
TODAY ONLY
OPENS MONDAY
BOB HOPE LUCILLE BALL in "CRITIC'S CHOICE"
7.00 - 9.00
BELLE
A FAMOUS PLAYERS THEATRE
Air Conditioned

Astrological Forecasts

By SYDNEY OMARR

For September 29

Aries (Mar. 21 to Apr. 19): Maintain realistic approach, outlook. Heed advice of experienced individual, spiritual mentor. Evening fine for writing, reading, relaxing Plan for week ahead.

Taurus (Apr. 20 to May 20): Be dynamic, and confident! State your point and expect favorable reaction. Important that you co-operate in community, church projects. Be considerate, but determined.

Gemini (May 21 to June 21): Don't flounder. Be specific. Realize that others require clear picture. Make the most of your brilliant potential. Exchange ideas. Assert yourself.

Cancer (June 22 to June 31): Don't pass up quality. If family member gives suggestion for home improvement, accept it. Cost is lower than you might think. Maintain sense of humor.

Leo (July 22 to Aug. 21): Key is patience. Avoid rushing, making impulsive statements. Utilize reasoning. Realize you will not obtain something for nothing. Then proceed with plans.

Virgo (Aug. 22 to Sept. 22): Whatever you do, do it with enthusiasm. You can easily complete major tasks if you enjoy your work. If associate asks favor, grant it! You will be repaid.

Libra (Sept. 23 to Oct. 23): Good lunar aspect indicates romance, constructive change of attitudes. You also obtain advice where money matters are concerned. Day to use imagination in your plans.

Scorpio (Oct. 24 to Nov. 22): Get early start. Day to be inspired. Attend church of choice. Be observant, alert. Feature to your paper may provide answer to current puzzle. Look for opportunity!

Sagittarius (Nov. 23 to Dec. 21): Expand interests, activities. Communicate! Don't be afraid to write, visit or telephone. Exchange ideas, opinions. Avoid dull, discouraging persons.

Capricorn (Dec. 22 to Jan. 20): Be ready for surprises, especially financial. Evaluate opportunities. Take time to judge correctly. Act in mature manner. Aries individual could help.

Aquarius (Jan. 21 to Feb. 19): Lunar position emphasizes personal appearance, personality, sincerity of purpose. Don't hesitate or beat around the bush. Make statements based on knowledge.

Pisces (Feb. 20 to Mar. 20): Cycle nearing peak. Get things done! Make contacts, consider new ideas. Read Calmer message. Be amiable, receptive. Recent decision begins to pay off. If today is your birthday . . . you are intuitive, charming, possess great appreciation for beauty and the arts.

General Tendencies: Some idealists come "down to earth." Could be revealing for public figure who has made numerous unfulfilled promises.

For September 30

Aries (Mar. 21 to Apr. 19): Don't battle the obvious. Make necessary changes. Heed advice offered by one of opposite sex. Do your job well . . . then relax. Cycle moving up. New contacts indicated.

Taurus (Apr. 20 to May 20): Time to be with friends and make new ones. Reveal some of your ambitions, wishes. They could l.. meeting with important individual. Be diplomatic, gracious and cooperative.

Gemini (May 21 to June 21): Spotlight on ability to "follow through." Means fulfill promises. Display abilities. Accept inability and make extra effort. Good progress indicated.

Cancer (June 22 to July 21): Get paper work and correspondence out of way. Check with experts . . . they may have some valuable answers. Build up your own talents. Be a self-starter!

Leo (July 22 to Aug. 21): Iron out details of contracts, agreements. Time now to face facts as they exist. Gather strength, forces. You have a job to do! Indications point to success.

Virgo (Aug. 23 to Sept. 22): Be original, independent . . . willing to back up personal judgment. But don't sign papers until you've read the fine print. Maintain balance and diplomacy.

Libra (Sept. 23 to Oct. 23): Key is moderation. Avoid brooding. Say no to "executive" proposal. Stick to conservative methods. Heed your intuition and move ahead with plans.

Scorpio (Oct. 24 to Nov. 21): Good lunar aspect highlights love, creative expression, important changes. Your personal magnetism is high. Success indicated with opposite sex. Avoid conceit.

Sagittarius (Nov. 22 to Dec. 21): Success depends on willingness to handle details. Be prepared. Listen to suggestions. But also offer your opinion. Act wisely to assure future security.

Capricorn (Dec. 22 to Jan. 20): Good progress indicated. Don't be afraid to discuss problems openly with associate. You can accomplish much once air is cleared. Plan for changes and for gaining greater knowledge.

Aquarius (Jan. 21 to Feb. 19): Money coming your way! Start smiling. Optimism required to encourage prospects. Display

"Jest a Second"

"I'd sooner spend the money on some furniture, but Arthur insists on a fortnight at the seaside every year."

humor, warmth. Make fine gesture to important family member.

Pisces (Feb. 20 to Mar. 20): Cycle high. You have something others desire, but don't jump at first offer. Be sympathetic . . . but try to get what is due you. Your attitude should be one of realism.

If today is your birthday . . . you are dynamic, have tendency to scatter your forces; greater need is your sense of humor.

General Tendencies: Secrets are revealed. Many surprises are due — some pleasant.

ANSWER TO PREVIOUS PUZZLE

R	O	S	E		B	A	R	E		A	G	E
A	R	E	A		A	L	I	A		L	I	E
P	E	R	S	I	S	T		R	A	I	S	E
E	R	A	S	E			P	E	R	S	E	S
				D	E	C	A	D	E			
S	C	O	U	R		S	C	O	U	R	G	E
C	O	N	S	O	L	E		N	O	S	E	S
O	N	E		M	O	S	S		N	E	S	T
N	E	S	T		S	T	O	N	E			
C	A	S	E			S	T	A	R	E	D	
E	R	E		M	O	N	E	T		A	R	E
D	E	D		A	R	E	A	S		S	E	A

Daily Crossword Puzzle

ACROSS

1 Capital of Washington.
8 Cuff.
15 Carpentry skill.
16 Set of by contrast.
17 Floating scent.
18 Ancient Syrian.
19 Ordinal suffix.
20 Small pets!
21 Verse.
22 1951 film.
23 Negotiable.
25 Relative of a
26 Seep!
27 Layers.
29 Gershwin Abbr.
30 Put heels out; ...
31 Old Irish priests.
32 Corn unit.
35 P.G.A. member.
36 Key: Abbr.
37 Prolong.
40 Prize; suit.
41 Martin Van ...
44 Night ...
46 Puts a stain on.
48 Mixed; soft.
49 Old English coin.
51 Sec. in Aurora.
52 Noble Maid.
53 Separated.
56 Be nasty to.
58 Bring in Rs.
59 Mountain.
60 Station: Scot.
61 Salad condiment.
62 Seeships.
63 Ayesline!
64 Bellow.
65 City NE of Rome.

DOWN

1 Turn in the
2 Pale.
3 Interchanged.
4 Teller of 4 acts.
5 Yorkshire Hills.
6 Abbr.
7 Ire.
8 Two units.
9 Something.
10 Cleaned fields.
11 Eternal.
12 Cowards.
13 Home for cc
Across.
14 Evergreen.
15 Pronoun.
16 Made of a certain wood.
24 Mixed; soft.
28 Old English coin.
30 Sec. in Aurora.
31 Noble Maid.
33 Separated.
34 Be nasty to.
35 Bring in Rs.
38 Mountain.
39 Station: Scot.
41 Salad condiment.
42 Seeships.
43 Ayesline!
45 Bellow.
47 City NE of Rome.
50 Turn in the
52 Pale.
54 Interchanged.
55 Teller of 4 acts.
57 Yorkshire Hills.
58 Abbr.
59 Ire.
60 Two units.
61 Something.
62 Cleaned fields.
63 Eternal.
64 Cowards.
65 Home for cc
Across.
66 Evergreen.
67 Pronoun.
68 Made of a certain wood.
13 Neatly elliptical.
14 Belonging to negotiable.
21 Sinclair.
24 Bear forth.
25 Sweetheart in "Ol' Man ...".
26 Former Italian.
27 Bread, bun-around sugar.
28 Pal Joey.
29 Familiar topic.
30 Fellow named Bill.
31 Modern medical Bill.
32 Part of window.
33 Vanity.
34 Pertaining to.
35 Arrogant Aunt.
36 Mendicant.
42 Ant.
43 Not one.
44 Tube.
45 Tube case of Lysol.
47 Lysol.
48 Ill. scene in "Abie's Irish Rose."
49 Dangerous love.
50 Wrath.
51 Queen of Carthage.
52 Planetary body.
53 Shipment from Kenya.

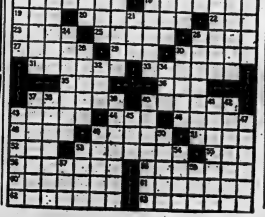

???????????

THE HOT CORNER

"NOW IS THE TIME TO THINK"

Keep Drafts and Chills Out — Keep Heat In

PLASTIC STORM WINDOW KITS 24c
Wood & Foam WEATHERSTRIPPING
DOOR SET. Special wood will not split 1.19
Bumper Type Threshold WEATHERSTRIPPING. All aluminum with Vinyl Cushion 99c
Strip Seal WEATHERSTRIPPING Per Pkg. 36c
FELT WEATHERSTRIPPING — Interior seal for windows, etc. 22c
WATERPROOFING TAPE 89c
ADJUSTABLE DOOR SPRINGS 29c
Self-Lubricating DOOR CLOSER and PROTECTOR 2.98
PUSH-BUTTON LATCH with strike .. 1.79
Tulip Type KNOB LATCH Solid Handle 1.79

USE YOUR CREDIT "CHARGE IT"

NO MONEY DOWN Interest free 30 day charge accounts. Up to 36 months to pay.

EXTRA! 5% CASH and CARRY BONUS COUPONS

CANADIAN TIRE CORP.

CANADIAN TIRE ASSOCIATE STORE

EASY TERMS

Corner Coleman & Bayfield Streets
DOS HILL LED. DIAL BO 8-5200

JOHNNY HAZARD

BLONDIE

TIL ARNER

PEANUTS

SHRINKING UP FATHER

PEANUTS

MARK TRAIL

ARCHIE

BC

WANTED - MALE

MANAGERS and ASSISTANT MANAGERS

For Canada's largest discount chain operation. We need men with experience in chain, variety store, or men's wear operations. To be trained to take over management on future units.

Write for interview to

Personnel Office

ROCKOWER

Of Canada Ltd.

92 ORFUS ROAD

TORONTO 19

Ontario

B26-tf

EXPERIENCED RELIABLE FARM man. Steady employment, year round to right person. Apply Savage, WO 3-3618. S28-3t

AMAZING INVENTION stops shaving, hanging doors! Big profits easy with lowest priced hydraulic Door Check for all type jobs in 3 minutes. Demo, Free Essentials. Indiana U.S.A.

STOP WORRYING ABOUT CHEQUES pay them by giving Rawleigh Service in established route. Easy to start. No money required. Write Rawleigh's, Dept. M-111-PBL-6905 Richelieu, Montreal.

EXPERIENCED FENCE BUILDER. Phone Trenton 39-3-2.

S27-2t

MAN FOR GENERAL FARM work, house available if required, good wages, and benefits. For information write or contact Swan Brothers, R. R. 2, Bowmanville. S27-4t

STATIONARY ENGINEER

required by the National Research Council, Ottawa. Salary $6,760 per annum.

To act as Shift Engineer responsible for operation of boiler and steam plant, which includes automatic combustion controls, water treatment, cooling towers and refrigeration plant. Duties include lubrication, air compressor plant and emergency generator sets; must be fully tops and competent reporter; act as chief engineer during latter's absence. Must possess Ontario 2nd class Stationary Engineer's certificate and have minimum of 3 years' experience in these duties.

Apply giving complete details of training and experience to Personnel Officer, National Research Council Building, Montreal Rd., Ottawa, Ontario. Quote File PE-207. S28-3t

FURNITURE SALESMAN REQUIRED by furniture and appliance store. Good salary, commission, bonus and consideration being given for time being employed. Apply in confidence by letter stating age and experience to Box 81, Ontario Intelligencer. S26-3t

MECHANICS

Class A Licence. Steady Work. Union Shop. Top Wages.

MERCURY OF TRENTON LIMITED Toronto, 335 Queens Quay W.

G. MILLER 363-1831

S26-tf

4 MALE ROOMERS OR OF household required for 2 months by RETIRED couple. Bed, board, clean quarters, 305 Dundas East. Must like food. Box 450 in front of Intelligencer.

S26-3t

WANTED - FEMALE

BRANDED LADIES' HOSIERY. Discount. Big commission. Sample free. Regd. Dept. 6, Rodgerson, Canadian Mill Rd. Value $16.00. Box 118, Cookville Ont.

S26-4t

3 IMMEDIATE OPENINGS

for girls to work in our downtown office making telephone appointments, general sparkling office duty required. Permanent work, hours, mail, guaranteed wage, plus bonus incentive. Phone for appointment, Monday 8 a.m. to 1.30 p.m.

WO 2-8981

RUBBERWEAVER, GENERAL, FOR modern, new home, all conveniences, private room. Must like children. Phone Trenton 39-2006.

S26-3t

3 CAR HOSTESSES REQUIRED by Dundas Line. Apply in person

S27-4t

RELIABLE WIDOW OR RETIRED lady to care for home. Private room. Phone 3-7 of Colborne WO 3-6050 after 7.

S24-tf

NEED EXTRA MONEY? $50.00 and more can easily be earned Christmas cards on fabulous new plastic box assortment. Friends and neighbors buy on sight. Full-color catalogue makes it easy to show or order by mail. No experience necessary. Send for catalogue today by free offer. Canadian Greetings Corp. 25 Scarsdale Rd., Toronto 17. S27 Cannon Hamilton 752-3333.

YOUNG GIRL OR WOMAN TO help at 3 pre-school children. Apply Dupont Centre. Live-in or daily. S27-tf

AVON CALLING

EARN EXTRA MONEY FOR CHRISTMAS

Selling beautiful Avon cosmetics. Only 4 open territories left - in Belleville.

SO DON'T DELAY

WRITE OR CALL COLLECT

MRS. J. LIPOWSKI

415 PALACE ROAD

Kingston, Ontario

Phone 542-5083

S26-4t

WANTED FEMALE

GENERAL HOUSEKEEPER

For position in Toronto, Live in. Excellent wages. Must love children. Reference required. State age.

Apply BOX 3

ONTARIO INTELLIGENCER

S28-tf

WANTED MALE OR FEMALE

APPLE PICKERS. HAROLD Hudgins, 4 miles west of Bloomfield.

S13-tf

TEACHERS WANTED

CENTRE TRURLOW

SCHOOL AREA

Requires

QUALIFIED TEACHER

For Grades 4 and 5

Duties to commence October 15th, 1963. Salary according to Qualifications and Experience.

APPLY

CLARE HORTON

Secretary Treasurer

Corbyville, Ontario

S27-3t

AGENTS WANTED

ARE YOU SEEKING EMPLOYment? Exceptional chance to establish a business of your own. Represent our company in good territory. Earnings average $75 to $125 weekly. Must have reasonable profits according to our plan. Write for interview to take advantage of our 30 day trial plan. Kin Dent, Box 5138 St. Hubert, Montreal.

WANTED

TAKE BAXTER CARDING COMpany Broomfield is interested in the purchase of one or two used pumpahs for carding. Phone Belleville 962-2-4.

TRUCKS TO HAUL SOD. APPLY on job, Highway 401 between Brighton and Belleville.

S27-3t

RESERVATIONS STAFF FOR Cruise, Resorts, Dinner Parties. Hostesses, Stewards (Men Only) Place Dining Room - Kingston Yacht Club. Phone 542-2417.

S24-12t

WANTED PIANOS IN EXCHANGE for furniture or cash. Call Barrett Co., WO 5-2331.

S4-tf

EMPLOYMENT WANTED

GIRL TO DO WINDOWS CLEANing. Phone 962-2-4 Belleville.

S27-3t

HOME TYPING, FAST ACCURate, reasonable. Fully experienced. Phone WO 2-8746 Belleville.

S27-3t

BOOKKEEPER WITH TYPING experience, desires employment. Reasonable salary. Box 12, Ontario Intelligencer.

S25-3t

PLUMBING INSTALLED OR REpaired by licensed plumber. Reasonable rates. WO 3-8018.

S23-1w

DELIVERY AND CARTAGE ANY hour. Driveway sanded and filled. Phone WO 2-8981 evenings.

Rumpus rooms $1.50 hour. WO 2-8981.

S19-12m

REAL ESTATE WANTED

FARMS, ANYWHERE, ANY SIZE. List with us and get action from active in "The Farm Price" Monthly. Farm Facts, Fraser Broker, Cannifton, WO 3-6261.

WE NEED HOUSES TO SELL. 3 to 5 bedroom homes. Have buyers in all parts of the City. For prompt action call Mr. Cormack Realty Ltd., 96 Dundas East. WO 2-8287

M15-tf

ROOM AND BOARD

ADJOINING ROOMS, PRIVATE bath and kitchen. WO 3-6447.

ROOM AND BOARD IN PRIVATE home, full or part time. Suitable for working man or bus service to door. WO 2-3262.

ROOMS FOR SLEEPING BY week. Single or double. WO 2-9662.

S17-12m

TO LET

TWO BEDROOM UPPER DUPLEX unheated, $85, monthly. 353 Dundas East. Phone 247 England Avenue.

S27-3t

APARTMENTS AND HOUSES for rent. Louis Tanover, Broker. WO 2-4164. Office 247 England Avenue.

S27-tf

LARGE RESIDENTIAL apartment, East Bridge Street, unsuitable for children, heated, refrigerator and bath. TV hook-up. Private entrance. Phone 3-7 of Colborne WO 3-6050 after 7.

S27-tf

BAIRD, MACKAY AND CO. Real Estate, 39 MacDonald Gardens, WO 2-8122.

S1-tf

2 BEDROOM APARTMENTS

New modern apartment block in residential area. Each unit has refrigerator, electric combination heat, large living room, kitchen with modern cabinets, ceramic tile bath plus 2 bedrooms, stove and refrigerator included. Automatic laundry facilities, playground play area for children. Resident building superintendent. Rents from $110.00 monthly.

INCLUDES

SWIMMING POOL on premises For Information Phone

W. J. McCormick

Realty Ltd.

WO 2-5327

Evenings Call WO 2-6319

S26-tf

3 ROOM SELF-CONTAINED apartment and garage, in Rednersville. Available October 1. WO 2-6885.

S27-tf

3 BEDROOM HOUSE, CLOSE TO downtown. Available October 1. WO 2-6885.

S26-tf

TO LET

DESIRABLE PROPERTY FOR RENT

House with attached 2-car garage, partly furnished choice location overlooking Bay on Quinte on Rednersville Road 3 miles from Belleville.

Accomodation consists of large living room with fireplace, separate dining room, kitchen, family room, 2 bedrooms, bathroom (one and a half), oil heating, available November 1.

APPLY TO BOX 80

ONTARIO INTELLIGENCER

at once for interview with owner, week of September 23

S24-1w

3 LARGE ROOM APARTMENT, with sunroom, hardwood floors, laundry facilities. West Hill. Newly decorated. WO 2-4825.

S26-tf

2 ROOM HEATED APARTMENT Vermilion Hotel, hardwood floors, newly decorated, private entrance, bathroom. WO 2-4825.

S13-12m

3 ROOM, HEATED APARTment, suitable for working couple. WO 2-4825.

S13-tf

3 BEDROOM APARTMENT, PRIvate entrance, 2nd floor, 267 West. Available October 1. WO 2-4825.

S26-tf

2 BEDROOM APARTMENT, UNfurnished, private entrance, bathroom. WO 2-4825.

S26-tf

ATTRACTIVE MODERATE PRICED unfurnished apartments with hardwood floors, tiled bathroom, refrigerator and stove. WO 2-8981.

S26-tf

3 ROOM APARTMENT AND GARage, corner Bridge and Victoria. Available October 1. Suitable for middle aged couple or business girl. Apply on premises after 5 p.m. or phone WO 2-8981.

S25-tf

APARTMENTS

New modern apts. $100-$120. monthly. Heated. Stove & frig. optional.

2 bedroom upstairs apt. $90.

2 bedroom upstairs apt. $70.

3 bedroom house with den $130.

APPLY

Gordon Woods

Real Estate

159 FRONT STREET

OR CALL WO 8-6671

S28-tf

WANTED PIANOS IN EXCHANGE for furniture or cash. Call Barrett Co., WO 5-2331.

S4-tf

EMPLOYMENT WANTED

GIRL TO DO WINDOWS CLEANing. Phone 962-2-4 Belleville.

S27-3t

HOME TYPING, FAST ACCURate, reasonable. Fully experienced. Phone WO 2-8746 Belleville.

S27-3t

BOOKKEEPER WITH TYPING experience, desires employment. Reasonable salary. Box 12, Ontario Intelligencer.

S25-3t

PLUMBING INSTALLED OR REpaired by licensed plumber. Reasonable rates. WO 3-8018.

S23-1w

DELIVERY AND CARTAGE ANY hour. Driveway sanded and filled. Phone WO 2-8981 evenings.

Rumpus rooms $1.50 hour. WO 2-8981.

S19-12m

REAL ESTATE WANTED

FARMS, ANYWHERE, ANY SIZE. List with us and get action from active in "The Farm Price" Monthly. Farm Facts, Fraser Broker, Cannifton, WO 3-6261.

WE NEED HOUSES TO SELL. 3 to 5 bedroom homes. Have buyers in all parts of the City. For prompt action call Mr. Cormack Realty Ltd., 96 Dundas East. WO 2-8287

M15-tf

ROOM AND BOARD

ADJOINING ROOMS, PRIVATE bath and kitchen. WO 3-6447.

ROOM AND BOARD IN PRIVATE home, full or part time. Suitable for working man or bus service to door. WO 2-3262.

ROOMS FOR SLEEPING BY week. Single or double. WO 2-9662.

S17-12m

TO LET

TWO BEDROOM UPPER DUPLEX unheated, $85, monthly. 353 Dundas East. Phone 247 England Avenue.

S27-3t

APARTMENTS AND HOUSES for rent. Louis Tanover, Broker. WO 2-4164. Office 247 England Avenue.

S27-tf

LARGE RESIDENTIAL apartment, East Bridge Street, unsuitable for children, heated, refrigerator and bath. TV hook-up. Private entrance. Phone 3-7 of Colborne WO 3-6050 after 7.

S27-tf

BAIRD, MACKAY AND CO. Real Estate, 39 MacDonald Gardens, WO 2-8122.

S1-tf

2 BEDROOM APARTMENTS

New modern apartment block in residential area. Each unit has refrigerator, electric combination heat, large living room, kitchen with modern cabinets, ceramic tile bath plus 2 bedrooms, stove and refrigerator included. Automatic laundry facilities, playground play area for children. Resident building superintendent. Rents from $110.00 monthly.

INCLUDES

SWIMMING POOL on premises For Information Phone

W. J. McCormick

Realty Ltd.

WO 2-5327

Evenings Call WO 2-6319

S26-tf

3 ROOM SELF-CONTAINED apartment and garage, in Rednersville. Available October 1. WO 2-6885.

S27-tf

3 BEDROOM HOUSE, CLOSE TO downtown. Available October 1. WO 2-6885.

S26-tf

CLASSIFIED ADVTS.

TO LET

GEORGE STREET

2 modern apartments, 3 bedrooms each, large rooms, excellent condition.

$100. Monthly

GERALD JOYCE

REALTY LIMITED

WO 2-5326

S23-tf

TWO BEDROOM UPPER HEATED MODERN APARTMENT

Spacious kitchen, front and rear private entrances, oak and tile floors throughout, electric range, stove, free TV hook-up, off street parking. Call WO 2-8203

S28-3t

FURNISHED, HEATED, APARTment, parking space, refrigerator, Hydro supplied, ideal for working business on bus line. WO 2-9387.

S28-3t

3-BEDROOM APARTMENTS, 129 and 131 Bridge West, Belleville. Refrigerator and stove supplied. Heated, hardwood floors, tiled bath. Apply Apartment 42 Bridge West, Belleville.

S28-3t

3 BEDROOM UPSTAIRS APARTment, 3 large living rooms & kitchen. Private entrance, bathroom, laundry facilities. WO 2-9063.

S28-3t

3 ROOM HEATED SELF CONTained apartment, all conveniences. WO 2-9479. Dartlieus WO 3-1136. Monthly rental $75. Available 1st.

S23-tf

EXECUTIVE'S BAY SHORE HOME

3 bedroom

2 bathrooms

Recreation room with fireplace Den

BOX 100

ONTARIO INTELLIGENCER

S26-3t

GARAGE FOR BOAT STORAGE. WO 2-8472

FURNISHED MODERN ONE-ROOM apartment completely private. WO 2-6776.

ONE FLOOR, 6 ROOM HOUSE, with bath, kitchen, 2 bedrooms, fully heated. Duke Street. 613-476-6510.

LARGE 3 BEDROOM, HEATED apartment, 31 Jones St. Apply 38 Jones St.

S26-tf

3 ROOM U.P.S. APARTMENT, private unheated or $75 heated, four piece bathroom, hydro supplied, heated or $45 heated, or may be rented as one unit for $120. WO 2-9241.

S24-1wk

FURNISHED BEDROOM APARTment, heated, hydro included, bath. $65 month. WO 2-6776.

S26-tf

4 ROOM APARTMENT WITH bath. West Hill. Heat and water supplied. Available October 1. WO 2-7434.

S23-tf

ROOM BUNGALOW ON BAYshore, basement, also 3 rooms and bath on second floor. WO 2-0941.

SIX ROOMS AND BATH, 3 BEDrooms, heated, hydro and water supplied. 215 Albert Street. Apply 313 Albert St. after 5 p.m.

S23-tf

THREE ROOM APARTMENT, PRIvate bath, hydro supplied. 39 Front Street. WO 2-9198.

S27-3t

BELLEVUE APARTMENTS THIRD floor heated apartments, elevator service. Phone WO 2-5263. S-3-tf

TWO 6-ROOM APARTMENTS, Front Street, immediate possession. Apply Victoria and Front WO 2-8217.

S27-1

2 BEDROOM UPSTAIRS APARTment, private entrance and bath. Hydro supplied. WO 2-9193.

S11-tf

PROFESSIONAL OFFICE SUITE

At 210 Church Street

FAULKNER BUILDING

Available Early

Adjustable Walls

Air Conditioning

WO 2-8336

S16-tf

COMFORTABLE ROOM, WITH kitchen privileges, near bus stop. WO 2-8981.

SIX ROOM HOUSE, 3 BEDROOMS, bath, laundry, unheated. Available October 1. WO 2-9007.

S26-3t

COMFORTABLE ROOM HOUSE AT Bayside. Apply 40 Bayside Drive.

S26-3t

2 APARTMENT, 6 ROOMS AND bath, completely heated Possession October 1. Apply 40 Bayside Drive.

S27-tf

LARGE 4 ROOM, SECOND FLOOR heated apartment. $65. includes hydro. Suitable for working couple. Available October 1. Apply 40 Bayside Drive, Victoria and Grey Streets. WO 2-8439.

S-3-tf

UPPER DUPLEX APARTMENT, heated. Adults only. WO 2-9152.

S27-3t

3 ROOM APARTMENT, heated, unheated $52. month. 24 Church St. WO 2-9152.

S27-tf

FURNISHED, HEATED APARTment, parking space, refrigerator, hydro supplied, ideal location on bus line. WO 2-9077.

S28-3t

BEDROOM, SINGLE AND WARM kitchen privileges. Suitable for East, Bessel. WO 2-5213

S27-3t

ATTRACTIVE APARTMENT, 3½ rooms, heated, unfurnished. Large bright living room, 1 bedroom, kitchen with eating space and tub, refrigerator, hydro, water and heat supplied. Available October 1. Apply 39 Front St. WO 2-8439.

S-3-tf

TO LET

GEORGE STREET

2 modern apartments, 3 bedrooms each, large rooms, excellent condition.

$100. Monthly

GERALD JOYCE

REALTY LIMITED

WO 2-5326

S23-tf

TWO BEDROOM UPPER HEATED MODERN APARTMENT

Spacious kitchen, front and rear private entrances, oak and tile floors throughout, electric range, stove, free TV hook-up, off street parking. Call WO 2-8203

S28-3t

FURNISHED, HEATED, APARTment, parking space, refrigerator, Hydro supplied, ideal for working business on bus line. WO 2-9387.

S28-3t

3-BEDROOM APARTMENTS, 129 and 131 Bridge West, Belleville. Refrigerator and stove supplied. Heated, hardwood floors, tiled bath. Apply Apartment 42 Bridge West, Belleville.

S28-3t

3 BEDROOM UPSTAIRS APARTment, 3 large living rooms & kitchen. Private entrance, bathroom, laundry facilities. WO 2-9063.

S28-3t

3 ROOM HEATED SELF CONTained apartment, all conveniences. WO 2-9479. Dartlieus WO 3-1136. Monthly rental $75. Available 1st.

S23-tf

EXECUTIVE'S BAY SHORE HOME

3 bedroom

2 bathrooms

Recreation room with fireplace Den

BOX 100

ONTARIO INTELLIGENCER

S26-3t

GARAGE FOR BOAT STORAGE. WO 2-8472

FURNISHED MODERN ONE-ROOM apartment completely private. WO 2-6776.

ONE FLOOR, 6 ROOM HOUSE, with bath, kitchen, 2 bedrooms, fully heated. Duke Street. 613-476-6510.

LARGE 3 BEDROOM, HEATED apartment, 31 Jones St. Apply 38 Jones St.

S26-tf

3 ROOM U.P.S. APARTMENT, private unheated or $75 heated, four piece bathroom, hydro supplied, heated or $45 heated, or may be rented as one unit for $120. WO 2-9241.

S24-1wk

FURNISHED BEDROOM APARTment, heated, hydro included, bath. $65 month. WO 2-6776.

S26-tf

4 ROOM APARTMENT WITH bath. West Hill. Heat and water supplied. Available October 1. WO 2-7434.

S23-tf

ROOM BUNGALOW ON BAYshore, basement, also 3 rooms and bath on second floor. WO 2-0941.

SIX ROOMS AND BATH, 3 BEDrooms, heated, hydro and water supplied. 215 Albert Street. Apply 313 Albert St. after 5 p.m.

S23-tf

THREE ROOM APARTMENT, PRIvate bath, hydro supplied. 39 Front Street. WO 2-9198.

S27-3t

BELLEVUE APARTMENTS THIRD floor heated apartments, elevator service. Phone WO 2-5263. S-3-tf

TWO 6-ROOM APARTMENTS, Front Street, immediate possession. Apply Victoria and Front WO 2-8217.

S27-1

2 BEDROOM UPSTAIRS APARTment, private entrance and bath. Hydro supplied. WO 2-9193.

S11-tf

PROFESSIONAL OFFICE SUITE

At 210 Church Street

FAULKNER BUILDING

Available Early

Adjustable Walls

Air Conditioning

WO 2-8336

S16-tf

COMFORTABLE ROOM, WITH kitchen privileges, near bus stop. WO 2-8981.

SIX ROOM HOUSE, 3 BEDROOMS, bath, laundry, unheated. Available October 1. WO 2-9007.

S26-3t

COMFORTABLE ROOM HOUSE AT Bayside. Apply 40 Bayside Drive.

S26-3t

2 APARTMENT, 6 ROOMS AND bath, completely heated Possession October 1. Apply 40 Bayside Drive.

S27-tf

LARGE 4 ROOM, SECOND FLOOR heated apartment. $65. includes hydro. Suitable for working couple. Available October 1. Apply 40 Bayside Drive, Victoria and Grey Streets. WO 2-8439.

S-3-tf

UPPER DUPLEX APARTMENT, heated. Adults only. WO 2-9152.

S27-3t

3 ROOM APARTMENT, heated, unheated $52. month. 24 Church St. WO 2-9152.

S27-tf

FURNISHED, HEATED APARTment, parking space, refrigerator, hydro supplied, ideal location on bus line. WO 2-9077.

S28-3t

BEDROOM, SINGLE AND WARM kitchen privileges. Suitable for East, Bessel. WO 2-5213

S27-3t

ATTRACTIVE APARTMENT, 3½ rooms, heated, unfurnished. Large bright living room, 1 bedroom, kitchen with eating space and tub, refrigerator, hydro, water and heat supplied. Available October 1. Apply 39 Front St. WO 2-8439.

S-3-tf

TO LET

LOTS FOR SALE

2 CHOICE BUILDING LOTS. WO 2-8178. S26-3t

2 BUILDING LOTS, SERVICES. WO 2-8178. S26-3t

LOT, CHURCH APPROVED LOTS close to Belleville. Trees, $1,000. S-3-tfnc

FOR SALE

HOME, STORE, GROUND, SUPPLIES, Wood Furnace, 2 Stoves, Refrigerator, 2 Beds, Chesterfield, Chairs, Tables, Dishes, Pots, Pans, Utensils, Etc. Sale Thursday, Friday, Saturday, 1 p.m. Mrs. Ethel Hall, Proprietor. Auctioneer Ross Hall, Stirling.

S28-3t

POTATOES, FROM CLARENCE Vineland. WO 2-7326 J7326-tf

ONE ONLY — NEW 1963 7½ H.P. ELGIN MOTOR

Regular $245.

SALE PRICE $219.

Simpsons-Sears

WO 8-5591

S23-tf

TWENTY EIGHT

USED

CHURCH PEWS

WO 8-9501 or

WO 8-6201

S26-3t

30 STORM WINDOWS, 25 PICK handles. One baby bassinet, 25 swearing bottles. Apply 25 Bridge West.

S28-3t

CITY WATER 566 AND 1,000 GAL. Steel Water Tanks, Pump, John Hathaway, WO 2-4412. S13-tf

SPECIAL!

DAVID'S FRIGIDAIRE

4 VERWICK ALL-WOOL RUGS

9' x 12' ..... 50% Off

MAPLE BOOK CASE ..... 50% Off

PLATFORM ROCKERS ..... 50% Off

DUAL-TEMP KELVINATOR ..... 50% Off

Reg. $199.00 NOW $149.50

2 - FRIGIDAIRE ROOM SIZE Refrigerators. Reg. $239.95 NOW $229.95

DINETTE SUITE ..... 50% Off

BEDROOM SUITE ..... 50% Off

Reg. $299.00 NOW $199.00

DELUXE BOX SPRING AND MATTRESS ..... 50% Off

SEDROOM SUITE ..... 50% Off

VILLAGE DRESSING TABLE $139.95

1 - FRIGIDAIRE AUTOMATIC DRYER Reg. $299.95 NOW $199.95

2 - FRIGIDAIRE ELECTRIC RANGES

Reg. $284.95. NOW $189.95

DAVID'S ELECTRIC LTD. FRIGIDAIRE

249 Front St. — WO 2-6505

S27-3t

COAL BURNING FURNACE(S) in good condition. Bell chain. WO 2-8178.

LADIES FULL LENGTH BROWN Fur Coat. Size 16-18. Phone Cheap WO 8-0402.

SAVAGE 12 GAUGE SHOTGUN with automatic ejector. WO 2-8178.

USED COLEMAN FLOOR FURnace WO 8-6761.

SHOP CLASS DESPLAT BENCH vise and scissors. Best offer. WO 2-8178.

3 OIL BURNERS, NEW VINYL tile, 9" x 9". Very reasonable. WO 2-8178.

STEVENS BOLT ACTION 410 Shotgun. WO 2-8414.

S26-3t

500 Watt Brownie 8 MM Movie Projector, fully automatic, treading wide angle lens, single switch control for forward, still and reverse. Reg. $99.95. Sale $78.88

Save $21.07

MOVIE PROJECTOR SPECIAL

500 Watts, Power Slide Projector, fan-cooled, automatic rewind from 5 to 60 seconds. Brightness control and room lamp outlet. Reg. $119.95. Sale price $99.95

Save $20.00

Reflector

300 WATTS PHOTO LAMPS $1.20 each or 2 for $2.25

8 MM OUTDOOR and INDOOR COLOR FILM $2.95 roll

Processing included

35 MM OUTDOOR and INDOOR SLIDE FILM $2.79

Processing Included

SIMPSONS-SEARS

329 FRONT ST.

WO 8-5591

S26-3t

DUO-THERM MEDIUM SPACE heater, good condition. $25 only. 962-2-4.

S27-3t

SNOWGUNS, AMMUNITION, hunting knives, decoys, camping equipment, clothing, clothes, custom gun repairing. Open 9 a.m. to 9 p.m. Lafleur's Sporting Goods, Trenton.

A12-tf

ALUMINUM SCREEN DOORS, screen doors, full 1/4 inch mesh, 2 sizes, 6 aluminum storm windows with screen, Eighteen-inch lawn mower, Phone 962-2-4 Belleville.

S27-3t

TWO PAIR LONG DRAPES, 1 pair Sheers, 36 Pine Street, Belleville.

S27-3t

FOR SALE

SERIES 1, AUTOGLIDE GE, Dryer, used 3 winters $150. WO 2-3131.

S26-3t

ONE SLIGHTLY USED PERFECTO Automatic Milk Cooler, 90 gallons. WO 8-7182.

S26-3t

26-FOOT CRUISER

IN GOOD CONDITION

Newly painted and reconditioned, all new tarpaulins installed this year. Powered by two 35 H.P. motors. Will accept real estate or trade or cash. Terms can be arranged. Cruiser can be seen by appointment.

CALL

BRUCE MILLER

WO 8-5566

S27-3t

EXPERT SERVICE, FRONT END alignment, wheel balancing, brakes and auxiliary service. Bill Deline Ltd 383 Coleman St., WO 2-8181.

WINTER PARKA JACKET, fabric, fleece lined, All sizes $5. Phone WO 2-9022. S27-3t

3 WHEEL TRAILER SEMI-CAMPAL. One china cabinet. Both in good condition. Phone WO 2-9198.

S28-1t

FREE FILL — BRING YOUR OWN Black and White rolls to GENT'S and we'll supply film and printing. A new roll of 12ex. or 20ex. 620 size. Limit 1 roll per pack them on. Ready next day at GENT'S. Bridge and Front, Belleville.

S9-12m

REMOVE CORNS, CALLUSES fast, easy painlessly, in 30 minutes. Dr. Scholl's Zino-pads. Only at Lafleur's Drug Store.

A28-1m

TRAVEL TRAILERS, GOLDEN Falcon, one 16 foot, one 18 foot. Richard's Trailer Sales 378 Dundas East Trenton.

J13-3m

ONE WHEEL CHAIR IN GOOD condition. Apply 25 Bevins Street, Belleville.

S27-3t

HOOVER VACUUM CLEANER, stainless steel, in excellent condition, reasonable. WO 2-8442.

S26-3t

AUTOMOTIVE

'61 BUICK SEDAN IN GOOD mechanical order, reasonable. WO 2-8442.

S26-3t

1959 PLYMOUTH, NEW MOTOR, 3 speed transmission, radio, in excellent condition. Asking $900. Phone WO 2-8442 Belleville.

1955 Ford Sedan 352 Cubic Inch St. WO 2-8442.

S26-3t

REAR WHEEL ALIGNMENT AND Brake Service. Complete line of parts, Donaldson Tire Stores, 16 Bridge West, Belleville. S24-tfnc

'47 JEEP, NEW TIRES, HEAVY motor, Hydraulic Plow, $450. Phone WO 2-8442.

S26-3t

'55 Ford Customline

Automatic, Radio, Whitewalls, Good Condition Mechanically.

MAKE AN OFFER

WO 8-7194

S26-3t

1958 FORD-FAIRLANE AUTOmatic transmission and radio, good condition phone WO 8-9017.

Trenton 472-3233. S27-3t

'53 FORD FAIRLANE GOOD CONdition. WO 2-1267.

S26-3t

1962 FORD Galaxie

1960 PONTIAC, Automatic

1954 METEOR, New Motor

Apply

Duffy's Service Station

These Cars Are Being Sold Below Wholesale Prices. No Reasonable Offer Refused.

S27-3t

JEEPS 1947, '53 AND '57. ONE with winch. Two with snow plows. Will sell or trade. Call Doug Doriand, R. R. 1, Milton. Phone 878-2325. S27-3t

'63 PONTIAC STRATO-CHIEF, autumn gold, 6-door automatic transmission, radio, power brakes, sixteen thousand miles, absolutely perfect, a beauty only, when it considered. $2,495. Phone WO 2-8414.

S26-3t

1954 PONTIAC COACH, GOOD motor, new tires, radio. Phone WO 2-7338.

S27-3t

1958 FORD CUSTOMLINE, NEW tires, radio, only eight thousand miles, one owner, immaculate in very sharp condition throughout. Terms arranged. WO 2-8414.

S26-3t

30 PLYMOUTH V8 AUTOMATIC, new tires, body perfect, A-1 mechanically. Phone WO 8-7182 Stanley, Trenton. S27-3t

'61 THUNDERBIRD, AUTO, PS, walls, good condition. WO 2-1267

S26-3t

1963 CHEVROLET Impala

Convertible, automatic transmission radio, back-up lights, washers. Like new.

$2,795.

J. B. BOYCE & SONS

WO 8-5154

S28-3t

'59 REDFORD VAN, EXCELLENT condition, new transmission, new tires, brownie camper top, motor, paint, finish, upholstery, immaculate throughout. Phone WO 2-8442.

S26-3t

'60 METEOR RIDEAU, 6 STANDard, excellent condition, $1195. or accept trade. Phone WO 2-8178 Wallington.

S26-3t

'54 FORD Custom Tudor

With Radio, new tires and complete new motor job, chrome, aluminum, guaranteed, very clean interior, certificate for $295. Terms.

WO 2-6463

FOR SALE

WELSON'S NO. 1 WHITE HONEY Extracted clover or mixed on Dale Road. Phone or see Gordon Welson.

S27-3t

SUPREME RANGE FOUR STY. Oven, Deluxe, reasonable to quick buyer. Phone WO 2-8178.

S26-3t

FASTNER AND RUBBER FOOD Size sealer. Phone 962-2-4 Belleville.

S27-3t

FRIGIDAIRE, HEAVY DUTY SIlectric washer, like new. $100. A good buy. Apply 11 Emily Street.

S27-3t

LUXURY LINE CAPRI BOAT and FABULOUS 40 H.P. MOTOR FULLY EQUIPPED Reg. $1,995. SALE PRICE $995. SIMPSONS-SEARS 329 FRONT STREET WO 8-5591

S26-3t

REAL SAVINGS on BUILDING SUPPLIES

OVERHEAD GARAGE DOORS

8' x 7' $46.20

9' x 7' $51.20

MAHOGANY FLYWOOD PANELLING

RANDOM VEE PANELLING

Reg. $4.50 SALE $3.35

Pre-Finished 4' x 8'

Reg. $4.95 SALE $3.85

Armstrong's

VINYL FLOOR TILE

Full Carton Lots of 96 pcs.

Special ea. 9¾¢

ROLL ROOFING

36" Slate Surface

80-lb per roll

Green Only

3.95

Bellwood Lumber

445 DUNDAS STREET E.

PHONE WO 8-6671

LOTS OF FREE PARKING

(Opposite Shopping Plaza)

Free Delivery Within 25 miles

S24-tf

SHOWCASE STOCK SELL-OUT

Holiday 8 8 MM Turret Cameras Builds a capture meter. Reg $39.95 Sale $29.88

With FREE Bonus

8 MM Color Film $2.95 Value Save $12.92 on this combination offer

8MM Tower, Power-Zoom Camera, automatic electric eye. Coupled range finder and radio. Built-in "A" Filter, Slow motion and single frame action. Reg. $149.95, Sale $119.88

Save $30.07

500 Watt Brownie 8 MM Movie Projector, fully automatic, treading wide angle lens, single switch control for forward, still and reverse. Reg. $99.95. Sale $78.88

Save $21.07

MOVIE PROJECTOR SPECIAL

500 Watts, Power Slide Projector, fan-cooled, automatic rewind from 5 to 60 seconds. Brightness control and room lamp outlet. Reg. $119.95. Sale price $99.95

Save $20.00

Reflector

300 WATTS PHOTO LAMPS $1.20 each or 2 for $2.25

8 MM OUTDOOR and INDOOR COLOR FILM $2.95 roll

Processing included

35 MM OUTDOOR and INDOOR SLIDE FILM $2.79

Processing Included

SIMPSONS-SEARS

329 FRONT ST.

WO 8-5591

S26-3t

DUO-THERM MEDIUM SPACE heater, good condition. $25 only. 962-2-4.

S27-3t

SNOWGUNS, AMMUNITION, hunting knives, decoys, camping equipment, clothing, clothes, custom gun repairing. Open 9 a.m. to 9 p.m. Lafleur's Sporting Goods, Trenton.

A12-tf

ALUMINUM SCREEN DOORS, screen doors, full 1/4 inch mesh, 2 sizes, 6 aluminum storm windows with screen, Eighteen-inch lawn mower, Phone 962-2-4 Belleville.

S27-3t

TWO PAIR LONG DRAPES, 1 pair Sheers, 36 Pine Street, Belleville.

S27-3t

FOR SALE

SERIES 1, AUTOGLIDE GE, Dryer, used 3 winters $150. WO 2-3131.

S26-3t

ONE SLIGHTLY USED PERFECTO Automatic Milk Cooler, 90 gallons. WO 8-7182.

S26-3t

26-FOOT CRUISER

IN GOOD CONDITION

Newly painted and reconditioned, all new tarpaulins installed this year. Powered by two 35 H.P. motors. Will accept real estate or trade or cash. Terms can be arranged. Cruiser can be seen by appointment.

CALL

BRUCE MILLER

WO 8-5566

S27-3t

EXPERT SERVICE, FRONT END alignment, wheel balancing, brakes and auxiliary service. Bill Deline Ltd 383 Coleman St., WO 2-8181.

WINTER PARKA JACKET, fabric, fleece lined, All sizes $5. Phone WO 2-9022. S27-3t

3 WHEEL TRAILER SEMI-CAMPAL. One china cabinet. Both in good condition. Phone WO 2-9198.

S28-1t

FREE FILL — BRING YOUR OWN Black and White rolls to GENT'S and we'll supply film and printing. A new roll of 12ex. or 20ex. 620 size. Limit 1 roll per pack them on. Ready next day at GENT'S. Bridge and Front, Belleville.

S9-12m

REMOVE CORNS, CALLUSES fast, easy painlessly, in 30 minutes. Dr. Scholl's Zino-pads. Only at Lafleur's Drug Store.

A28-1m

TRAVEL TRAILERS, GOLDEN Falcon, one 16 foot, one 18 foot. Richard's Trailer Sales 378 Dundas East Trenton.

J13-3m

ONE WHEEL CHAIR IN GOOD condition. Apply 25 Bevins Street, Belleville.

S27-3t

HOOVER VACUUM CLEANER, stainless steel, in excellent condition, reasonable. WO 2-8442.

S26-3t

AUTOMOTIVE

'61 BUICK SEDAN IN GOOD mechanical order, reasonable. WO 2-8442.

S26-3t

1959 PLYMOUTH, NEW MOTOR, 3 speed transmission, radio, in excellent condition. Asking $900. Phone WO 2-8442 Belleville.

1955 Ford Sedan 352 Cubic Inch St. WO 2-8442.

S26-3t

REAR WHEEL ALIGNMENT AND Brake Service. Complete line of parts, Donaldson Tire Stores, 16 Bridge West, Belleville. S24-tfnc

'47 JEEP, NEW TIRES, HEAVY motor, Hydraulic Plow, $450. Phone WO 2-8442.

S26-3t

'55 Ford Customline

Automatic, Radio, Whitewalls, Good Condition Mechanically.

MAKE AN OFFER

WO 8-7194

S26-3t

1958 FORD-FAIRLANE AUTOmatic transmission and radio, good condition phone WO 8-9017.

Trenton 472-3233. S27-3t

'53 FORD FAIRLANE GOOD CONdition. WO 2-1267.

S26-3t

1962 FORD Galaxie

1960 PONTIAC, Automatic

1954 METEOR, New Motor

Apply

Duffy's Service Station

These Cars Are Being Sold Below Wholesale Prices. No Reasonable Offer Refused.

S27-3t

JEEPS 1947, '53 AND '57. ONE with winch. Two with snow plows. Will sell or trade. Call Doug Doriand, R. R. 1, Milton. Phone 878-2325. S27-3t

'63 PONTIAC STRATO-C

REAL ESTATE FOR SALE

B.G. FOSTER BROKER

Cannifton — WO 3-4095

NO. 37 HIGHWAY
AT CORBYVILLE

2 — 2 from Belleville, 50 acres, large barn, several other buildings, two family stone home, basement, down payment.

SALESMAN

CLIFFORD RAY — WO 3-6661

PRIVATE SALE

MODERN BRICK DUPLEX
H.M.A. Construction, two flats 2 years old at Bayside, for further information contact the owner at

Trenton REX 3-1263

813-2-c-6-tf

3 BEDROOM BRICK BUNGALOW

Attached garage, large living room, with fireplace, dining room, large modern kitchen, full basement, lot 110 feet by 100 feet. Great residential area.

78 SELENA AVENUE
WO 3-6841

2 YEAR OLD 2 BEDROOM SPLIT level home on corner lot. Immediate possession. Will not remain long unsold. Terms arranged. Apply 87 Cassidy Street.

LOTS FOR SALE

LAKESHORE LOTS
SAVE — BUY NOW
Take Advantage of
"AFTER" SUMMER
PRICES"
5 or 10 Years Assorted Open Terms
AS LOW AS 10% DOWN
$10.00 PER MONTH
30 MINUTES FROM BELLEVILLE

FOR IMMEDIATE SALE

Lot, cottage and dock, 2 cottages and dock, 3 cottages and dock, 4 cottages and dock, 5 cottages and dock, 6 cottages and dock, $2000, $3000, $4000, $5000, $10,000, $15, per month. 5 only large private lot, cottage and dock, $6000.

PACKAGE DEAL — 150' LOT NEW COTTAGE, DOCK, $7500.

DIRECTIONS

Go north on Highway 14 from Belleville for 30 miles to Tweed, turn left at "Tweed" sign at the Corner of the Dominion of Canada Building, Tweed. Phone 478-3 Tweed and follow signs to property.

TORONTO 377-3407

813-14-26-27-28-29-30-tf

RENTALS

—Valve Grinders
—Air Line Hose
—Battery Charger
—Body Repair Tools
—Timing Lights
CANADIAN TIRE
WO 3-6701

FOR RENT — KINGS SEWING Machine, 24 weekly. Sheer's Sewing Centre, Belleville. Phone WO 3-6665.

COTTAGES FOR SALE

ON WEST LAKE IN WELLINGTON. Priced well for quick sale. Phone WO 3-3999 after 6 p.m.

CARLTON PLACE, 2 BEDROOM, fully insulated, new oil heat, hardwood floors, fireplace, garage. Realtor. Phone 257, 623-4431.

PETS FOR SALE

CHOICE GERMAN SHEPHERD PUPS, five parti-colors, also older dog, 2 years old, trained, Call Phone 478-3 Tweed.

BOSTON PUPPIES, FEMALES, 9 weeks old. Phone 962-2344.

FARM IMPLEMENTS

DEERE, MASSEY-HARRIS, FERGUSON, Cockshutt, Minneapolis-Moline, Oliver, New Idea, Case, Allis-Chalmers, Ford, Dearborn and Frost & Wood implements at your Deere dealer. Authorized Diesel Injection Service of Belleville. 389 Front Road.

SERVICES

BUILDING REPAIRS, REMODELLING, A.D. Wright, Contractor, 10 Dundas East, Belleville. Phone WO 3-6644.

MASONRY. HAVE YOUR MASON work done by reliable mason. Free estimates. Painting etc. Stanley Crowder, 75 Everett Street. Phone 3-3617.

MORTGAGES

SECOND MORTGAGES PURCHASED. Belleville Mortgage Corporation Limited, Box 182, Port Hope.

NOTICE

CALL
"EZE" METHOD
DRIVING SCHOOL
FOR
new low rates on new automobile and standard cars. Fully insured, Dual controlled.
WO 2-9002 Anytime

TRUCK RENTAL

TWO TON STAKE TRUCK, $7 per hr. base $2 per hr. Phone WO 3-3365.

DIAPER SERVICE

DIAPER HOME LAUNDRY SERVICE, 24 hour service. Phone WO 3-6644.

BUSINESS DIRECTORY

ACCOUNTANTS

PAUL BOYCE FLEMING
Chartered Accountant
Successor to
Belleville Office
Suite 2, Bell Block
Corner Front and Bridge Streets
Belleville
Telephone WO 3-6611

Accountants
JOHN D. LEWARS, C.A.
311 Front Street
Belleville, Ontario
Phone WO 3-6611

CHAS. A. WELSH and COMPANY
Chartered Accountants
128 Church Street, Belleville
WO 2-2600
W. S. Reese, C.A. — R. Jones, C.A.
Ottawa - Cornwall - Picton

AUTO PAINTING

AUTO BODY REPAIRS
BROKEN PANELS INSTALLED
BURNT OUT, DENTS REPAIRED
24-Hour Service
All Work Guaranteed
WO 2-7122

BOAT REPAIR AND STORAGE

QUINTE MARINE
LAKESHORE ROAD
Marmora Mahogany, Cedar-Strip Boats
FIBREGLASS BOAT BOATS
Fibreglass Repairs
Complete Line of Accessories
VOLVO-PENTA STERN-DRIVES
Sales and Service
REPAIRS - DOCKAGE - SERVICE
1 Mile North of Marmora on Hwy. 14
Phone: ENDEX 56720

BUSES

BUS SERVICE TO TRENTON AND GTA STATION
Leaves Belleville
Daily 8a.m., 10a.m., 2p.m., 6p.m.
Sat. only
12:30 p.m.
Sun. only
5:30 p.m.
Leaves GTA Station
1:30 p.m., Fri. and Saturday only
Leave Moorbank Motor Sales
311 Pinnacle St. for Belleville
Charter Service
BATTERSON BUS SERVICE LTD.
Trenton, Ont. — Phone REX 3-3633

CONCRETE

W. DARFIELD & SON
All Types of Concrete Work
Basements and Foundations
Sewers and Septic Tanks
and Alterations
Driveways
Trenching and Rock Filling
Phone WO 3-4538

CONSTRUCTION

EDGAR BOYCE
CONSTRUCTION
46 Ashley Street
Builders — Custom House
Alterations and Repairs
FREE ESTIMATES
R. R. 2, Belleville — WO 2-2672
J. HOUSTON — WO 3-9057

DEAD STOCK SERVICE

DEAD STOCK SERVICE
Promptly Rick Proctor, Prop.
Phone Collect Belleville
WO 2-9000
DEAD STOCK REMOVAL
We pay $5.00 per head for horses, cattle, $2.00 for hogs, $1.00 for sheep. According to condition. Small animals free. Phone collect
Flinn Collect
Frankford 613-2-5227
TRENT DEAD STOCK
Phone Collect
Trenton REX 3-3633

Dead Stock Service
HIGHEST PAY PAID
We pay $5.00 per head for horses, cattle, $2.00 per head for hogs, $1.00 per head for sheep. Small animals free.
Phone Collect
Call Long Distance Tenth, 9-6356
Dead Stock Removal
License No. 226-C-83

DEAD AND DISABLED FARM
We pay highest prices from $3. to $5. per head for horses, cattle, and over according to size and condition.
Phone Collect 926-5827
Trenton 392-4555
R. & D. DEADSTOCK SERVICE
Elton Lautenbach, Prop.
Phone 962 C46

FLOORS AND WALLS

FLOOR AND WALL TILE
Tile and Terrazzo Contractors
Ceramic Tile and Terrazzo
Wall Tile
Terrazzo Tile Terrazzo
Repairs on Tile and Terrazzo
Specialty Stair Treads
Quotations Cheerfully Given
Phone WO 3-4288
Residence WO 3-6644

FLOOR FINISHING

Floor Finishing
Floors Sanded and Finished
Floors Cleaned, Waxed and Polished
Window Cleaning and Wall Washing
Rentals of All Electric Sanders, Scrubbers and Polishers
Complete Janitorial Supplies
Ladders.

MAUNDY'S SERVICE
Phone WO 3-6027

EARL DARRAH
Dial WO 2-6027 or Bridge St. Bell
Sanding Machines and Floor Polishers
Expert Installation on Masonry
Kitchen Cupboards and Floors
for Free Estimate

INSULATION

Now is the Time to
Insulate Your Home
R200 Year-Round Comfort
Free Estimates
Low Financing
CANADA INSULATING
COMPANY
902 Wilson Avenue, Scarborough
Call 751-2121
25 years of Insulation Service
In Eastern Ontario

LAUNDRY

COIN OPERATED

SUPERIOR COIN-OPERATED
LAUNDROMAT
Opened
Locally
by
20 Similar Stores
and
40 Canadian Stores

MARINE SERVICE

CHARLIE'S MARINE SERVICE
Authorized Dealers
Mercury Outboard Motors
Sales and Service
Small Boats
OMC Twin Service
Lincoln Line Boats
Phone WO 3-6644
29, SOUTH GEORGE ST.
Phone — Store WO 3-6644
Res. WO 3-6644
Formerly with Bay Shore Garage

MISCELLANEOUS

HEROGRAPHING RUBBER STAMPS

THE JAMES TEETS LIMITED
Phone WO 3-9078

MUSIC SCHOOLS

Private Lessons
Piano
Accordion
Also Instruction for
Clarinet, Guitar,
Baritone Horn, etc.
Belleville Conservatory
384 Pinnacle Street
WO 2-9268

PAINTERS

PAINTERS
Painting Your New Home?
Consult Us For Fine Prices
and First Class Job
Interior and Exterior
2 and 12 A.M. or 2 and 10 p.m.
Phone WO 3-6644

PICTURE FRAMING

PICTURE FRAMES MADE TO ORDER
Your Reliable Source
for Over 40 Years
at Richford Ave.
Phone WO 3-6644

PRIVATE INVESTIGATORS

DOMAR INVESTIGATIONS
(Government Licensed and Bonded)
Civil Investigations
Industrial Undercover
Personal Investigations
Private Detectives
Tracing and Locating
Phone WO 3-6644

43 Victoria St. — Tel. 364-4286
Toronto
514 Sherbrooke St. E. — Tel. 288-6644
Montreal
Phone WO 3-6644

RUG AND UPHOLSTERY CLEANERS

WOODHAVEN DURACLEAN
SERVICES
R.R.M. LAST
Phone WO 3-6644

THE JAMES TEETS LIMITED
Phone WO 3-9078

SERVICE STATIONS

JIM TENNYSON'S
ESSO SERVICE STATION
426 West Dundas Street
Phone WO 3-6644
Open Every Night & Every Sunday
Washing and Greasing
Mufflers and Tires
Minor Repairs
Complete Line of
Guaranteed Workmanship

SERVICES

LEWICES
HOME SERVICE
Window cleaning, storm cleaned and washed, wall washing, floor polishing and waxing, upholstery, furniture and carpet cleaning (24 hour service). Venetian blinds cleaned and repaired.
Phone WO 3-6764

SEPTIC TANKS PUMPED. WO 3-6644

CLARE WINDOW CLEANING
Floors and Windows
Phone WO 3-6644

25 Bridgeway Street — WO 3-6665
Res. WO 3-6644 — Noah's Ice Cream
Phone WO 3-6644

MALCOLM BROS. FLOOR CARE
Window service, Complete floor service, Janitor supplies. Phone 1776

TYPEWRITER

THE JAMES TEETS LIMITED
Friendly and Efficient Repairs on all Typewriters
Typewriters and Adding Machines
Phone WO 3-9078

TAILORING

RENNIE'S TAILOR SHOP
Custom Tailoring for Ladies or Gents
Alterations and Repairs
Phone WO 3-6644
Res. WO 3-6644
278 FRONT — WO 3-6411
(Above Gem's)

VACUUM CLEANER SERVICE

VACUUM CLEANERS
Electrolux Sales and Service
Vacuums and Floor Conditioners
Parts for All Models
2405 Dufferin Ave.
Phone WO 3-6644
MIKE SHELLEY, Manager

WATER PRESSURE SYSTEM

PUECHCO PUMP CLOGG SALES
2 Bridge St. East
Telephone WO 3-4273

WELL DRILLING

GEORGE H. CHALK
Wells for Rent, Farm and Industry
Phone WO 3-6644
Qtr. Squares 399-3634

REPAIRS

SINGER TUNE-UP SPECIAL.
Have your machine cleaned by chemical bath, oiled and adjusted, new bobbin spring and rubber ring Reg. $10, value for $7.95. Singer Sewing Centre Belleville. WO 3-6665

MONEY TO LOAN

IMMEDIATE
1st and 2nd
Mortgage Loans Anywhere
ON HOUSES, HOMES, RECREATION PROPERTY, FARMS
FARM HOMES AND FARMS
LOW MONTHLY PAYMENTS
IF YOU NEED MONEY
— No unnecessary delay
— No "red tape"
— Our 37th year of Mortgage Service
— Our Mortgages cannot be sold without your consent
Write or Phone 745-6381
IN TRENTON
CALL EX 3-5810
MORTGAGE FUNDING
986 Queen St. W., Toronto
Formerly With Bay Shore Garage

FIRST MORTGAGE LOANS
Interest Rates 7% to 7½%
Consult Mr. Wilcox or
Mr. Jones
Phone WO 3-6417
Victoria and Grey Trust
Company

CASH
UNLIMITED FUNDS
FOR 1st or 2nd MORTGAGES
Advisory Service at No Obligation
D. T. STORE
Mortgage Broker
226 PINNACLE STREET
WO 3-6746
813-2-c-26-tf

GET AHEAD OF
YOUR DEBTS
ONE LOAN
ONE MONTHLY PAYMENT

AMOUNT	REPAY	MONTHLY
	Yrs.	
$1,500.	3½	$ 42.
$2,000.	3½	56.
$3,500.	3½	98.
$5,000.	3½	140.
$7,000.	3½	196.

HERBERT SIMROD
MORTGAGE BROKER
IN TRENTON — IN BELLEVILLE
CALL — CALL
EX 2-8113 — WO 3-9510

Plan A 7% paid in full over 15 years, Plan B 15% paid in full over 15-7 years. Open prelegas arranged. All fees included.

J12-tf

CASH

We have funds immediately available for first or second mortgages, or we will purchase your present mortgage. Confidential personal service. Gerald W. Joyce, Mortgage Broker. WO 3-6376.

Mr 21-c-c-c-6-tf

AUCTION SALE

Auction Sale of modern household effects, 149 Dundas St., in the Town of Napanee on

TUESDAY, OCTOBER 1
at 10:30 o'clock a.m.

Gibbard nine-piece walnut dining room suite; two-piece chesterfield corner cupboard; two-piece davenport suite; 3 occasional chairs (2 walnut); 2 easy chairs; walnut and leather and cane chairs; walnut occasional tables; R.C.A. Victor 21" TV console; Philco refrigerator; Moffat electric range; Beatty 2 speed double-tub washing machine; set of coach lamps; Simmons chesterfield bed; floor polisher; electrolux vacuum cleaner; Singer sewing machine; 2 oil heaters; Quebec heater; Coleman oil furnace; club bag and suit case; 2 oil lamps; 2 Aladdin lamps; step lamps; card table; lazy susan; floor lamps; kitchen service; metal drapery; Dutch Oven; mirrors; pictures; lamp shades; Coal & Coke stove; window screens; cooking utensils; dishes; and numerous articles too numerous to mention.

(Only cash in exchange for good condition).

Terms — Cash.

Owner — Mrs. Helen Wagar,
H. B. SNIDER
Auctioneer
Odessa, Ontario Phone 386
(private line)

NOTICE TO CREDITORS AND OTHERS

IN THE ESTATE OF MABEL EMILY SNELL, late of the City of Belleville, in the County of Hastings, Retired Nurse, Deceased.

Notice is hereby given that all persons having claims against the estate of the above named deceased are required to send particulars of their claims to the County of Hastings, who died on the 29th day of the 9th of October, 1963, are required to furnish proof thereof to the undersigned on or before the 14th day of October, 1963. And that after the said date the undersigned will distribute the estate having regard only to claims of which they shall then have had notice.

DATED at BELLEVILLE this 4th day of September, A.D., 1963.

RITCHIE, KETCHUM, GUSHUE, Barristers & Solicitors,
Victoria & Grey Trust Bldg.,
175 Front Street.
Belleville, Ontario.
Solicitors for the Executors.

B14-21-28

LOST

BOTT GASSES, DARK RIMS IN red case, on Tuesday vicinity Quinte Secondary School or Specialist St. WO 3-6420. 828-tf

BLANKET, STERLING SILVER pin, with engraving on the back. Reward. Phone WO 3-6644 or Dundas St. E. Finder call WO 3-6362. 828-tf

MORTGAGES

RESIDENTIAL — FARM
& COMMERCIAL FUNDS
AVAILABLE
We can approve immediately property financing, up to 80% of value. Call —
ASSOCIATED REALTY INVESTMENT CO.
Zenith 83720 (no charge)
Our representative will arrange to call
ASSOCIATED REALTY INVESTMENT CO.
813 Princess St. — Kingston
S12-2m

CLOCK AND WATCH REPAIRS

SORRY WE WILL BE CLOSED Monday, Oct. 14 for Thanksgiving Day
Dundas Street E. WO 3-6644.
S27-tf-c

TRAILERS FOR SALE

GLENDALE 36' x 8' EXCELLENT condition fully furnished, priced for quick sale. Apply Trailer Park, Oil Station, Highway No. 2, East of Trenton.
A27-tf

BUSINESS OPPORTUNITIES

WANT TO MAKE BIG MONEY AT home? Excellent profits on sensational new Plastic Coin Bank. Everybody buys on sight. Complete sample outfit $1.00 postpaid. Write today. Plastic Creations, 1081D Howard, Chicago 26, Illinois.
S28-2-c

RESTAURANT WITH LIVING quarters over, 3 bedroom, hot water heat, modern conveniences, garage, gas pumps, parking for 20 cars. Apply Box 1, Wellington. Will sell or trade, illness forces sale. Best of terms. Immediate possession.
S27-21

STORES AVAILABLE IN WESTside Plaza, will build to suit. Excellent opportunity to get in business in Belleville's expanding West End. Phone WO 3-6644 for information or contact Mr. Doyle, 363 Front Street, WO 2-6433 or 62 Alma Street.
S18-1m

Bowling 5-Pin

MIXED COMMERCIAL LEAGUE

Happy Gang 0, Mixers 7; Smasheroos 7, Hillbillies 0; Angels 7, Vagabonds 2; Quinte Marauders 7, Schmoos 0; Jetsons 7.

BAY SHORE GALS LEAGUE

Jets 4, D. D. Tees 7, Untouchables 5, Stoogies 7, The Braves 2, Pin Pokes 5, Jumping Jacks 0, Snap Dragons 0.

High Scores — Leola Dorian 293-341-323 (788), Gladys Graham 286-313, Joan Manley 217, Joan Redner 215, Joan Mitchell 214, Mary Dawson 208, Evelyn Peck 201, Marion Dempsey 204, Dorothy Eggleton 202.

COMMERCIAL "A" LEAGUE

Welch and Co. 2, Begley Alum. 5; Little Oven Bakery 5, Stephen Licence 2; Shirriff's Potato Chips 7, C.N.R. 0; Robin Hairy 5, Commercial Tire 2; Team 10 0, Doug's Food Service 7.

Triples — B. Deline 726, B. Bateman 744, B. Dafoe 697, J. Begley 638, G. Roblin 687, W. Bateman 685.

Singles — E. McQuaid 313, D. Sutherland 297, B. Bateman 295, 286, 286, 283, P. Sykes 270, L. Lucciola 260, J. Begley 253-255, R. Plummer 250.

MEN'S COMMERCIAL "E" LEAGUE

Thrasher's 7, Bisabella 0; Forestieri 5, Mac's Milk Drivers Machines 2; Richard Ellis 7, Bosh 7; C. K's Aces 8, Bakelite 2; Dover's Men's Wear 7, Welding Gases 0.

High scores — H. DeRaaie 923 (380-306-337), L. Bosse 880 (374-316-279), G. Heffer 833 (318), B. Jones 818 (308), J. Snider 808 (377-301), R. Bosse 806 (322), B. Kiser 797 (313-299), C. Arminder 746, D. Hull 738 (300), — McKenna 736, M. Jones 735 (305), L. Corby 734 (300), J. Moon 716 (288-285), P. Kellar 715, M. Storms 711, H. Thrasher 663 (311), A. Ellchon 676.

MAJOR "A" BOWLING LEAGUE

City Hotel 2, Stewart's Sign 5; Mel Barrage Contractor 4, Pepsi Cola 3; Belle Cleaners 7, Labelle Electric 0; Tobe's Men's Burgers 3, Station Street Markets 4.

High Three String - L. Labelle 816; G. Locke 792; R. Sayer 787; J. Lloyd 769; A. Allan 776; H. Ridley 772; B. Bateman 764; L. Lennox 763; B. Kisner 760; J. Begley 746; L. St. Louis 736; C. Hardwick 728; J. St. Louis 718; J. Allen 715; E. Hillier 712; D. Young 711; J. Genova 687; D. Smith 687; C. Bandy 672; G. Seeley 667.

C.O.F. QUINTE DISTRICT LEAGUE

Ladies': High Single - Ann Kummer 322; High Triple - Gwen Ray 779; High Average - Gwen Ray 182.

Men's: High Single - Ron Elliott 366; High Triple - Ron Elliott 766; High Average - Ron Elliott 318.

900 and over: Carl Clapper 951; Frank Ray 937; Earl Dennis 910; Gary Orr 939; Sam Orr 934.

REBEKAH LEAGUE

Tigers (7) 1526, Rockets (0) 1307; Larks (4) 2016, Magpies (3) 2046; Orbits (7) 1962, Robins (0) 1778.

High singles — M. Craig 238, R. Anderson 220, L. Downey 218.

High triples — M. Craig 646, L. Downey 550, B. Anderson 532.

LEAGUE

Odd Fellows 0, Encampment 7; Rebekahs 0, L.A.P.M. 7, C.P. and T. 7.

Ladies' high singles — B. Robinson 302, Wilma White 300, G. Bonsor 300, E. Easton 311.

Ladies' high triples — B. Robinson 802, I. McMartin 584, G. Bonsor 846, E. Easton 824, J. Skelly 803, G. Latchford 807, B. Flunder 817.

Men's high triples — J. Sopha 764, D. Reid 658, K. Robinson 824, B. Bonsor 815, G. Latchford 807.

LADIES' TUESDAY AFTERNOON LEAGUE

Livewires 8, Pinheads 2; Blow Outs 7, Fumblers 0; Hi Jinx 7, Rollers 0; The Pirates 7.

J. Spencer 631 (229), N. Johnston 613 (242), P. Pope 596, R. Pringle 522, D. Rashotte 508.

THURSDAY AFTERNOON LADIES' LEAGUE

Pin Heads 0, Odd Balls 4; Ex. O. Aces 4, Hi Live Wires 4, Weed End Kids 0; Goofers 4, Wyloos 0.

High singles E. Campbell 296, E. Henderson 298, E. Driscoll 292.

High triples — — E. Campbell 738, E. Driscoll 697, E. Henderson 678.

MONDAY NITE MIXED BOWLING

Five Pins 7, Head Pins 0; Andios 7, Champs 0; Odd Balls 7, Pin Pals 2; Hy Lows 5, Nick Nacks 2.

Ladies High: M. Sargeant 563; D. Barry 561; M. Jones 555; L. Hughes 528; H. Gibson 522; E. Wright 520; B. Clark 504.

Men's High: J. Begley 777; B. Clark 706; J. Hughes 674; B. Spracklett 639; C. Haines 636; B. Crozier 605.

Bowling 10-Pin

MEN'S MAJOR "A" — TEN PIN

"83" (4) 2536; Wilson Concrete (0), 2332. Quinte Paint (4) 2177; Electronic Controls (0) 2031. Bad Boys (4) 3437; Flyers (0) 2347. Blackburn (3) 2253; No Names (3) 2222. Borow's (1) 3430; Bellcraft Bowl (3) 2561. OK-Ov's (4) 2135; Default. Toastmaster Crumbs (0) 2182; Don's Delivery (4) 2331. Duby Bros. (4) 2036; Cleverdowners (2), Lou's Transport (3) 2225; Fun Bowl (1) 2074. Hi-Lo's (1) 2226; Toastmaster Yo-Yo's (3) 2251. Ganglusters (1) 2122; Bonnell (3) 2302. Ducks (0) 2196; Advance Cleaners (4) 2026.

High singles—Trois Holwy 296; Aus Watkin 230; George Ling 298; Mac Mofina 281; Joe Cam Smith 210; Art Mansfield 209.

High triples—Trois Holwy 647; Aus Watkin 578; George Ling 798; Mac Mofina 537; Joe Priestman 536; Cam Smith 534.

SATURDAY MORNING JUNIOR LEAGUE

"Wendy Watkin (1) vs Patti Gallis (3); Jerry Weymark (3) vs Bill Probert (1); Don Lomas (3) vs Bill Mallery (1).

High Singles — Bill Probert 164, Don Lomas 138, Wendy Borow's (1) 3430; Bill Probert, 132, Moe Thomson 134, Polly Peacham 132.

High Triples — Bill Probert 402, Don Lomas 358, Moe Thomson 349, Rick Mundroff 288, Greg Andrews 903, Bill Mallery 298.

BANKS AND FINANCES LEAGUE

Women's High Single — M. Lima 198.

Women's High Triple — S. Ervine 451.

Men's High Single—H. Grieso 301.

Men's High Triple—H. Grieso 820.

EMPLOYMENT OPPORTUNITIES

CIVIL SERVICE OF CANADA

ECONOMIST — COMBINES INVESTIGATION OFFICER, with extensive experience in research and analysis of problems of trade and industry for general and specific inquiries into monopolistic situations. In Canada as defined under the Combines Investigation Act, Justice, Ottawa. $13,200-$15,000. Competition 63-2022.

ASSISTANT DIRECTOR, FITNESS AND AMATEUR SPORT DIRECTORATE (FEMALE), university graduation in a course related to physical education OR an acceptable combination of training and experience; many years of related experience; ability to work skillfully, National Health and Welfare, Ottawa. $11,600-$13,100. Circular 63-1294.

CHIEF, ARCHITECTURAL AND ENGINEERING SECTION, professional engineer, to direct staff engaged in planning and design for construction, maintenance and alteration of buildings and laboratory installations, Research Branch, Agriculture, Ottawa. $10,600-$11,900. Circular 63-1358.

BILINGUAL SIGNALS ENGINEER, to represent the Board on railway signal engineering matters in the Province of Quebec, Board of Transport Commissioners, Montreal. Up to $10,300. Circular 63-1157.

RANGE BALLISTICS OFFICER, with training and experience in applied ballistics or related work, to be responsible for ballistics measurements for proof, and trial firings of artillery ammunition and rocket and missile motors, Inspection Services, National Defence, Nicolet, P.Q. $7200-$8220. Competition 63-955.

DISTRICT ENGINEERS, professionally qualified, experienced in railway engineering matters, to maintain compliance, Board of Transport Commissioners, Toronto, Ont. and Winnipeg, Man. $9,120-$10,300. Circular 63-1356.

HEAD LIBRARIAN, with Bachelor's degree in library science and ten years' library experience, OR, Master's degree and six years' library experience, Royal Military College of Canada, Saint-Jean, P.Q. $8760-$10,200. Circular 63-986.

ARCHITECTS, professionally qualified, with progressively responsible experience in architectural design, construction and a working knowledge of the National Building Code, Public Works, Vancouver, Edmonton and Ottawa. $7320-$9540. Circular 63-1056.

AIR CARRIER OPERATIONS INSPECTORS, experienced suitably registered aeronautical engineers, with valid Transport Pilot's licence, to develop safety standards for air carrier operations, Transport, Ottawa. $7020-$9040 and $7650-$9720 depending on qualifications. Circular 63-1355.

HISTORIANS, university graduates in history, with post-graduate experience in historical research, for the restoration of the forts and buildings at Louisbourg, Nova Scotia, National Resources, Ottawa. $6300-$6900. Circular 63-438.

FRENCH PUBLIC INFORMATION OFFICER, experienced, with working knowledge of English, $5760 to $8040. Present vacancies — Departments of Fisheries and Public Works, and Northern Affairs and National Resources. Civil Service Commission, Ottawa.

MAP DRAFTSMAN, broad experience in preparation suitable for reproduction of oil or water base material, to record Oil and Gas Surveys, Northern Affairs and National Resources, Ottawa. $5040-$6300. Competition 63-1359.

ADVISORY COUNSEL, training positions — for Members of the Bar, Law Students, or Graduates anticipating admission to the Bar, Justice, Ottawa. $6180 to start. Circular 63-893.

FOREIGN SERVICE STENOGRAPHERS, for rotational service Abroad, Department of External Affairs and Trade and Commerce. Starting salaries $262 and $313, depending on qualifications. Competition 63-810.

TREASURY AUDITORS, experienced professionally qualified accountants, Comptroller of the Treasury, Toronto, Ont. $6450-$7740. Competition 63-2104.

HOSPITAL HOUSEKEEPER, with related experience, to establish cleaning standards, train and supervise staff, National Defence Medical Centre, Ottawa. $5310-$5670. Competition 63-0-714.

EXPERIENCED HOSPITAL LABORATORY TECHNICIAN, to perform technical procedures related to research projects, National Defence Medical Centre, Ottawa. $4620-$5460. Competition 63-0-715.

DIESEL ELECTRIC STATION ATTENDANT, with approximately eight years' related experience, a number in supervisory capacity, National Defence, Ottawa. Cost. $4890-$5430. Competition 63-0-722.

INSTRUMENT CALIBRATION TECHNICIAN, with seven years' related experience to inspect, calibrate, repair and evaluate electronic and electrical testing instruments, National Defence, Trenton, Ont. $4650-$5400. Competition 63-0-709.

STATIONARY ENGINEERS — HEATING OR POWER, with valid 2nd class Provincial Certificate, Toronto, Ontario. $5220-$5760 and $4470-$5010, respectively, National Defence, Air, Lowther, Ont. Competitions 63-0-723 and 63-0-720.

STATIONARY ENGINEERS — HEATING OR POWER, with valid 2nd class Provincial Government Certificate, Vocational Defence, Air, La Macaza, P.Q. $5220-$5760. Competition 63-0-721.

ENGINEERING CLERK, at least four years' practical experience in a Planning and Scheduling Office, and in the processing of technical administrative material, Shipbuilding Branch, Defence Construction, Ottawa. $3780-$4260. Competition 63-818.

For details of application forms, write to Civil Service Commission of Canada, Ottawa 4. Persons residing outside Canada should apply through nearest Canada Manpower Centre, National Employment Service Offices and nearest Civil Service Commission Centre. Quote Name of Competition, Number as indicated.

The Golden Years

Men Approaching Retirement Just Need Better Perspective

By THOMAS COLLINS

You are between the ages of, say, 50 and 65. You are preparing yourself mentally for the retirement you know must come soon after your 65th birthday.

You're having a little trouble with it.

That's natural. But you would have much less trouble, and possibly none at all, if you could get a better perspective on your life and times, and a few concrete facts on how well you have done.

Herewith is some of both.

You were born between 1898 and 1908. You finished high school from about 1916 to 1923. That is. If you were lucky you did. Many boys in that era weren't able to finish high school. You got your college diploma from about 1920 to 1927. Except that you probably didn't. Very few men now approaching retirement got a college education.

This frets you as you try to sell yourself the idea that your retirement is a good, natural, and positive thing. Because you see all around you men with college degrees, eager-beavers who are pushing and pushing — sometimes making you look silly and always bushing on your job. You come to think that you are an old fogy, used up and washed out, and so outclassed by the privileged men, that you are fit only for the retirement you have been sentenced to.

ALWAYS THIS WAY

Be consoled by the knowledge that it has always been this way. You, with a high school diploma, pushed the man ahead of you who had finished only the fifth grade. Just as the man with the college diploma (and there are lots of them since the G. I. Bill of World War II) now pushes you.

But the eag- beavers who make you feel inferior are already feeling a hot breath down their necks. The men the boys who came along later and got not just a college diploma but a Master's Degree.

And the Master's Degree boys will have only a little while on the stage. Coming up rapidly behind them are boys with Ph. D. degrees, and even multiple Ph. D. degrees.

On and on it goes, to where, nobody knows.

So, if you feel obsolete and suspect this is why you are being retired, be reminded that you are a natural link in the progressing pattern of life. What is happening to you has been, is, and will be, happening to everybody else.

HAVE DONE WELL

And since you are able to subscribe to a newspaper — or you wouldn't be reading this — you have done pretty well with your life in your time upon the stage. Figures from the Institute of Life Insurance show just how well.

The average income of American men who had less than eight years of schooling is $3,403 a year. You make more than that.

(All these figures are based on 1961 U. S. Census reports, and cover men 25 to 64 years old).

The average income of those who completed one to three years of high school is $3,205, or $102 a week. You beat that.

And for those with a high school diploma the average is $6,102, or about $118 a week. Again probably less than you've been making.

Many of you have probably been making around $150 a week. The Institute of Life Insurance study shows that this is more than the average income of all men who finished one to three years of college, which is about $143 a week. Some of you have been making up to $183 a week, which is the average income of men who have won a college diploma.

And a goodly number of you never got beyond the seventh grade in school. Because you had to help Pa on the farm.

In your era, and with your opportunities, you've done all right. So get on with your retirement thinking and let the eager-beavers do as well in their inning. . if they can.

SECT SPREADS

The Amish community of Pennsylvania has spread to include some 60,000 members in 20 states.

Undefeated City Tyke Softball Champions

PROUD YOUNGSTERS — Clare Paxman's West Hill Bears won the city tyke softball championship with an unblemished record. They went undefeated through a twelve-game schedule, then won the semi-finals, finals and city finals in six straight games, a record of 18 wins in a row. Left to right, back row, Clare Paxman, coach, Terry Ray, Michael Burley, Steven Creelman, Teddy Eves, Steve Cavalier, Bobby Moore, Harold England, assistant coach. Centre row, David Moon, Doug. Bennett, David England, Stewart Boardman, Gary Wallace and Stu. Fleming. Front row, Donald McTaggart, Brian Cousins, Ralph Lepore, Ronald McTaggart and John Mulvihill. David Taylor is missing.

Crofton

CROFTON — Mr. W. Sallsbury of Belleville spent Wednesday evening with his sister, Mrs. R. Crouch.

Mr. and Mrs. Ted Hutson and family of Belleville were guests of their parents, Mr. and Mrs. George Hutson.

Master Dennis Sharp of Roslin spent the weekend with his grandparents, Mr. and Mrs. George Sharp.

Miss Shirley Lefort was home at her home at a shower for her recent bride, Miss Sandra Gray on October bride-to-be.

Mrs. E. Fisher was a dinner guest of Mrs. Gregory Calnan on Friday.

Mr. and Mrs. M. R. Moran were callers at the home of Mr. and Mrs. D. R. Munro and Keith on Saturday evening.

Mr. and Mrs. Charles Gray and boys of Deseronto were Saturday guests of their mother Mrs. W. J. Gray.

FOR THE FINEST IN DRY CLEANING SHIRT LAUNDRY DRAPES PHONE

CARM'S CLEANERS

Belleville WO 8-5721 Trenton EX 3-3072

666 Sidney St. — Belleville

GILFORD EASTON

Suspect

(Continued From Page 1)

tiana north of Montreal, police said.

The youth's statement said that he was instructed to borrow his mother's car to help rob the bank. Stolen licence plates were put on it.

Shortly before 3 p.m. the five drove to a Royal Bank of Canada branch and four, armed and masked, went in.

They fired one shot into the wall to show they meant business, took $6,500 from tills, and ran out. They left the two bombs at two entrances.

The youth claimed the bombs were not meant to hurt anyone, but just to frighten off pursuers.

Police said the bombs were real and well wired. They would have exploded if they hadn't been dismantled in time.

The two suspects may be arraigned and charged today police said.

Canada's

(Continued From Page 1)

Tuesday.'

Air Vice-Marshal Harvey said there have been no cases of claustrophobia among workers in the underground buildings which look like giant stalagmites in their five caverns. Some persons phoned outside for weather reports.

HAS PROBLEM

He said he has a serious traffic problem because the sloping tunnels into the combat centre —one from the south and one from the north—accommodate one-way traffic only.

"We may have to have traffic lights in the pit," he said.

The chambers were carved out of solid precambrian rock about 2,000,000,000 years old. The excavation took 18 months and cost $17,000,000.

The SAGE unit, paid for and installed by the U.S. Air Force, cost $34,000,000. Essentially, SAGE enables the commander of the air battle to have more information at his fingertips and to react much faster.

Air Vice - Marshal Harvey said, however, he intends to retain part of the Second World War manual system which RCAF air defence command has used up to now in case the SAGE computer fails.

He said the delay in supplying nuclear warheads for the Voodoo is due to the need for the $11,760,000 construction of storage dumps for them. The warheads for the Bomarc will be fitted into the missile.

Air Vice - Marshal Harvey said no nuclear-armed interceptors will fly over Canada unless war is imminent. The Voodoo in emergency will carry an 800-pound Genie nuclear rocket, which can be fitted to the plane in less than 30 minutes.

Wing Cmdr. Art Lawrence, commander of the 28 - missile Bomarc squadron here, said American personnel, who will have custody of the warheads, have begun arriving here.

The other 28-missile Bomarc squadron is at La Macaza, Que.

Wing Cmdr. Lawrence showed reporters how a Bomarc is raised from its flat-roof shed into vertical position for firing in about 15 seconds.

He said a team from his squadron will take its one spare Bomarc to Florida next year for a test firing.

The squadron's two previous test firings from Florida were both successful.

CONTROL IS REMOTE

Wing Cmdr. Lawrence said the Bomarc can be fired only by remote control from a SAGE centre and not from the base itself, which is just outside North Bay. There are no spare Bomarcs—with one exception—because it would take nearly a day to reload the launcher.

Air Vice - Marshal Harvey said his command could exist underground long enough to get the defence job done in event of nuclear attack and emerge without fear of radiation.

He said he has not been approached by North Bay residents about whether they might use the combat centre as a fallout and blast shelter. In event of nuclear war, the blast doors at the tunnel entrances would be slammed shut.

He said a current survey is being made of what shock from a nuclear blast would do to the underground electronic equipment. But the combat centre was the safest hole in North America.

NORAD had taken care of the "air-breathing threat" — bombers and bomber-launched missiles—"pretty damn well."

The next steps might be development of a counter-missile to handle the intercontinental ballistic missile and a satellite-borne missile to destroy any nuclear cargoes in orbit around the earth.

TO BUILD CENTRE

HAMILTON (CP)—Mayor Victor Copps said Friday a multi-million dollar civic centre will be built here. He said he hopes the project will be completed by 1967, Canada's centennial year.

Britain's

(Continued From Page 1)

convention, held at Brighton, south coast resort.

Meanwhile, former war minister John Profumo, whose affair with a playgirl and deception of parliament rocked the government, rode out the post-Denning days in seclusion near Tongue, north coast resort.

HOLD INTEREST

The conventions — described by one commentator as "annual bitchery by the sea"—hold particular interest this year because in many minds the campaign for a general election is already under way, although the beleaguered Macmillan has not yet said when the election will be held. It must come before October, 1964.

In another exciting aspect, Labor is favored by opinion polls to win the next election and return to power for the first time since 1951 when Clement Attlee, now Lord Attlee, was defeated by Winston Churchill.

Harold Wilson, dynamic, 46-year-old economist who succeeded to the party leadership after the death of Hugh Gaitskell last January, arrived Friday at Scarborough for the first time as Labor chief.

More than 1,250 delegates representing more than 6,000,000 party members were expected to arrive during the weekend for the most crucial party conference in many years.

Opinion polls as the conference opened credited Labor with a 17-per-cent lead over the ruling Conservative party if an election were held immediately.

BAN DISCUSSION

Wilson and his advisers decided Friday to ban from conference discussion the controversial Denning report.

The Labor executive, in ruling that no emergency resolutions would be received on the subject, ruled out the hottest current topic in British politics.

Wilson, however, was expected to deal with the Denning report in his address to a Labor rally Sunday night on the eve of the conference opening.

REFINISHING

Give Your Quality BEDROOM LIVING ROOM DINING ROOM SUITES

A Complete New Appearance Through a Handrubbed Finish

H. STEINPATZ & SON

CABINETMAKERS

WO 2-6654

An Announcement in the Public Interest

ONTARIO

Briefs Invited on the Subject of the Proposed

MEDICAL SERVICES INSURANCE

The Government of Ontario has appointed an Enquiry which:

1. Having regard to the maintenance of the physical and material well-being of the people of Ontario, and the social, economic and health benefits to be achieved through the establishment and operation of a feasible medical services insurance programme, shall...

Examine and enquire into, hold meetings for the study and discussion of, receive representations in connection with matters related to, and concerned with, the basic principles, purposes and objectives of Bill 163 of the 1963-63 session of the Legislative Assembly of the Province of Ontario respecting Medical Services Insurance.

2. After due study and consideration, to make recommendations and report upon matters enquired into under the terms set out herein as the commissioners see fit to the Prime Ministser and Executive Council of Ontario.

Notifications of intention to file briefs should be submitted on or before October 11th and actual briefs (25 copies) no later than November 15th to the Secretary.

Dr. J. Gerald Hagey, Chairman

T. C. Clarke, Secretary, Room 418, 67 College St., Toronto 1, Telephone 365-4024

THE LITTLE WOMAN

"I can't decide whether to change my mind now or later."

THANK YOU...

I would like to express my appreciation of the magnificent support given me in the recent election by the good people of Hastings East, along with a special thanks to the many persons who worked so hard on my behalf.

As your member for Hastings East, I will continue to devote my full time and energy on your behalf.

Clarke J. Rollins

My Sincere Thanks

I would like to take this opportunity to express my sincere thanks too those who worked so hard on my behalf and who voted for me in the recent election.

I have served this riding for 14 years, and in being elected again over a very worthy opponent, it makes me realize the confidence you have had and still have in me. This gives me renewed determination to serve you to the very best of my ability at all times.

W. E. "Sandy" Sandercock

THE NATIONAL EMPLOYMENT OFFICE IS A SERVICE

(To Assist Employers and Employees)

EMPLOYERS

IF YOU HAVE A VACANCY OR EXPECT TO HAVE ONE:

1. Advise us of job opportunities — male or female — whether continuing — casual, part-time or extras.
2. We serve your needs for all classes of workers —professional — executive — sales — clerical — supervisory, skilled — semi-skilled, or unskilled.
3. Our "Clearance Procedure" is available to assist when necessary, anywhere in Canada or United Kingdom.
4. You may use the facilities of our office to select new employees.

For Further Information For Advice or Help PLEASE....PHONE WO 2-8661 or Contact Our Office 324 Church St. Belleville, Ont. TODAY

Our Services are Free — We save you time, money and effort. Our office is the employment centre for the Community.

EMPLOYEES

IF YOU ARE UNEMPLOYED OR LOOKING FOR A BETTER JOB:

1. Register with us and let us assist you to find suitable employment.
2. We receive job opportunities for all classes of occupations from professional to unskilled.
3. We will provide you with information about suitable job opportunities anywhere in Canada.
4. We provide special services for Vocational training, Executive and Professional, Veterans, Handicaps, Youth, Older Workers and Women.

THE WEATHER
Tuesday — Sunny and warm.
er. Low 48. High 82.

The Ontario Intelligencer

TEMPERATURES
Today ... 83 70
One Year Ago ... 86 48
Rekords ... 98.

Authorized as Second Class Mail Post Office Department, Ottawa

BELLEVILLE, ONTARIO, MONDAY, SEPTEMBER 30, 1963

7c Per Copy, 40c per Week

Jail White Men In Birmingham Bombing Probe

First Arrests Made Since Church Blast

BIRMINGHAM, Ala. (AP)—Two white men were placed in city jail early today for further investigation into the series of bombings that have rocked this racially-troubled city for several years.

Col. Al Lingo, head of the state highway patrol, said that others also picked up in the investigation have been released. He declined to say how many others are had been questioned.

Night warden L. A. Hokomb identified the two being held as R. E. Chambliss and Charles Cagle, both of Birmingham. Both appeared to be in their late 30s.

Lingo would give no information on the men, nor on results of the questioning. He also declined to identify link them with the blast at the 16th Street Baptist Church Sept. 15 in which four young Negro girls were killed.

Although the investigations into the bombings had been intensified since that church explosion, there were the first arrests.

20 HURT

The city has had more than 60 bombings since the Second World War, but the one which nearly destroyed the 16th Street Baptist Church was the worst.

Twenty persons were hurt in the blast, which inflicted more than $94,000 in damage to the church and was an enraging shock to nearly cars and bulldogs.

The church bombing sparked widespread Negro demonstrations of violence continued through the day and night. Two young Negroes were shot to death Sunday by police officers and the other as he was riding a bicycle.

Police said a sniper fired the $30,000 bomb in the death of the second Negro.

President Kennedy dispatched former army secretary Kenneth Royall and former Army football coach Earl Blaik to Birmingham to help soothe the troubled waters. The ominbus series conferred with leaders of both races last week and planned to return for further talks today.

During the day Dr. Martin Luther King Jr., threatened renewed demonstrations. Dr. King, president of the Southern Christian Leadership Conference, had accused city fathers of thwarting his slowly in meeting Negro demands.

Police in Orangeburg, S.C., arrested 187 Negroes during a series of weekend anti-segregation demonstrations. Marches on the courthouse, the main downtown section Sunday brought the arrest of 300. The others were held in custody the night before.

In Washington, Roy Wilkins, executive secretary of the National Association for the Advancement of Colored People, said Negroes favor the boycott.

(Continued on Page 3)

Stevedores Turn Down Wage Offer

MONTREAL (CP)—St. Lawrence River port stevedores turned down a proposed settlement of their contract dispute with shipowners at a mass meeting Sunday and voted to stop work Friday if nothing is done to reach an agreement by then.

Shipping spokesmen said a walkout of the longshoremen could jeopardize the loading of 60,000,000 bushels of wheat scheduled to be shipped to Russia before the end of the shipping season from Montreal, Trois-Rivieres and Quebec City.

About 1,000 of the 3,000 Quebec members of the International Longshoremen's Association (CDC) attended the Sunday meeting in Montreal's Notre Dame Basilica.

Roland Prégault, business agent of the Quebec City ILA local, said the members of the Quebec local voted to strike action at a simultaneous Sunday meeting.

By a show of hands, the Montreal meeting rejected a 52-cent-an-hour per increase over two years which had been accepted unanimously by a federal conciliation board.

MARKS SEPT 30

The board was set up after longshoremen in Montreal and Quebec City refused to work Sept. 9 and 10 to protest the length of time being taken to negotiate a new contract with the Shipping Federation of Canada, representing the shipowners. The union leaders said they opposed the walkout.

The contract expired last December. The union membership rejected an agreement made between the federation and the ILA leadership last March, calling for an hourly wage increase of 72 cents plus four cents in fringe benefits over a two-year contract.

The union leadership, headed by ILA agent Paul Ameilis, persuaded the 7,000 dockers to go back to work Sept. 11 when a federal government named a conciliation board to speed up negotiations.

The stevedores now make $2.32 an hour in Montreal plus 29 cents in fringe benefits.

MEETS TODAY

Shipowners of the Federation of Canada has scheduled a meeting today to discuss the latest developments.

The contract dispute involves 2,500 stevedores in Montreal and another 50 Otis Quebec City and another 500 in Quebec City

The transatlantic wheat boom is planned to move about one-ence River to pick up the wheat cargoes.

Transfer Kidney of Dead Man, Doctors Hopeful of Survival

LONDON, Ont. (CP)—Doctors who transferred the kidney of a man who had just died to a 21-yearold tobacco farmer today are hopeful he will survive. The operation is believed to have been the first of its kind in Ontario.

Hospital officials today say the man whose life was saved has been released, is "showing some improvement." He was reported in critical condition Saturday night.

Dr. Vincent Callaghan, chief surgeon of St. Joseph's Hospital where the operation was performed, said it will take several days to assess the success of the transplant.

He said a critical factor is the recovery of the patient is how his body accepts foreign material. In the first few days, the kidney can be considered a foreign material and drugs are being given to prevent the body's natural desire to reject it, the doctor said.

The transplant was performed by a team of surgeons headed by Dr. S. E. Carroll, a vascular surgeon, and Dr. Lionel Reess, a neurologist.

The kidney was taken from Edmond Matthews, 43, of Seaforth, Ont., who had died of injuries suffered when he was struck by an iron boiler door at a Seaforth foundry. Mrs. Matthews gave doctors permission for the transplant.

Today's Chuckle

Sign placed in Army barracks door: "Shut the door, stupid! Not you, sir."

THE WEATHER

Synopsis: The cool weather over most of Ontario is expected to moderate during the next day or two. A storm moving across the Prairies is expected to push warmer air into the province Tuesday. Meanwhile clear skies tonight will allow frost over most of southern Ontario.

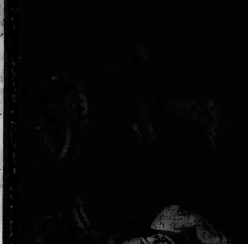

PEARSON FIRESIDE — Prime Minister Pearson delivered his Sunday night report on Parliament to the nation from the fireside of his pine-panelled study at his official residence, 24 Sussex Drive in Ottawa. He recorded the speech Saturday night, then flew Sunday to Cleveland to address the National Conference of Christians and Jews.
(CP Wirephoto.)

Expect Kennedy To Agree

WASHINGTON (AP) — The big question of whether or not how the sale of U.S. wheat to Russia fits in the decision basket for President Kennedy, returning to his White House desk today after a 10-day western tour.

Some high officials expect him to say yes.

The Russians have made no formal request to the United States. But Soviet negotiators have been talking in Ottawa of deals for American grain. One report mentioned 3,000,000 tons worth $250,000,000.

Kennedy administration officials sounded out Congress last week on feelings about a grain deal with the Russians, there was some outspoken opposition. However, it is reported that the officials considered the burden of congressional sentiment to be in favor of it.

The government departments involved are expected to recommend a policy change to permit the grain sale when they meet with the president, probably tomorrow.

State Secretary Dean Rusk told reporters in Cleveland, Ohio, Sunday night that the question would be resolved in a few days.

FORBIDS TO CUBA

He said any proposal to sell wheat to Russia to include a provision forbidding its resale to Cuba.

Canada recently concluded a $500,000,000 wheat deal with Russia. Some of the wheat will go to Cuba.

One senator predicted that Kennedy would approve the wheat transaction. Senator Jacob K. Javits (Rep, N.Y.) said it was up to Kennedy to decide the question on the basis of U.S. self-interest.

"From what I see now, I believe that the president would decide to do it," Javits said in a television interview Sunday.

Sails Away Into Exile

Bosch Will Be Taken to Guadaloupe

SANTO DOMINGO, Dominican Republic (AP) — Former president Juan Bosch sailed into exile aboard a Dominican Navy frigate today after charging the military coup that overthrew him was organized before his inauguration last February.

A high official source said Bosch was aboard the frigate Mella and would be landed on the French island of Guadaloupe, probably today.

With Bosch Mella were his wife and Gen. Antonio Imbert Barrera, a leader of the military junta that removed the president from office Wednesday charges he was soft on communism and his administration was chaotic.

Bosch was elected president by an over whelming vote in the Dominican Republic's first free elections since dictator Rafael L. Trujillo took power more than 30 years ago.

Shortly before he sailed on the Mella Saturday night, the silver-haired former president gave a handwritten note to a friend, Manuel publisher Francisco Aguirre, in which he said:

"The coup was established technically after my return from Mexico (in mid-September). The coup was organized before my inauguration last February."

Bosch said he had asked Gen. Imbert Barrera and his wife to accompany him aboard the frigate because he distrusted the navy chiefs.

Bosch's ultimate destination was not known, but Puerto Rico appeared a likely exile home. He and Puerto Rican Governor Luis Munoz Marin are friends.

The civilian provisional government installed by the coup

(Continued on Page 8)

Pope Paul Makes Strong Appeal for Church Reform

Of Interest AP-Reuters

VATICAN CITY—A proposed readaptation of the Roman Catholic Church was general agreement today from the first prelates to speak at the second phase of the Vatican ecumenical council.

Two cardinals and six bishops took the floor in St. Peter's Basilica at the 2,500 council fathers resumed working sessions. Pope Paul VI reopened the council Sunday after a nine month recess with a strong appeal for church reform.

The council press office, summarizing today's three - hour meeting, told reporters the scheme (topic) before the assembly—"de ecclesia," concerning the church—was accepted by speakers as "a good foundation on which to build."

It was explained during the recess, and will be revised further. It will be the main topic before the council's session ending Dec. 4.

The scheme, considered the key to all the council's work, proposed a new way for the Roman Catholic Church to look at its structure. It came up originally at the council's first session last year and was criticized by many fathers as being too juridicial and academic and not sufficiently pastoral. There was criticism that the original draft would not help the cause of Christian unity.

During the recess, a council

(Continued on Page 8)

Labor Minister Sees Little Hope of Settling Dispute

OTTAWA (CP)—Labor Minister MacEachen holds out little hope of a private settlement of the Great Lakes labor troubles before the Canadian government's trusteeship legislation goes before Parliament this week.

Mr. MacEachen returned here Saturday night from talks with Willard Wirtz, United States secretary of labor, in Boston. He said that the federal government still intends to go ahead with legislation to place five maritime unions under government trusteeship.

Reporters suggested his statements indicate there is no hope of a private settlement of the dispute but Mr. MacEachen did not close the door on this possibility.

"I wouldn't say that," he remarked to reporters. "I still think there are activities and discussions going on.

"However, there is no solid action that would justify the government withdrawing its decision to go ahead with trusteeship."

Barring a special arrangement with opposition parties in Parliament, the earliest the legislation could go before the Commons is Wednesday, he said.

Trusteeship was recommended by an inquiry commission which investigated lakefront violence on the labor department. Mr. Justice T. G. Norris, who headed the inquiry, laid the blame on Hal C. Banks and his Seafarers' International Union (Ind.)

Since the Canadian government announced acceptance of the Norris recommendations, Mr. MacEachen, Mr. Wirtz and Canadian and American labor officials have conducted a series of talks, apparently aimed at reaching a private settlement which would make government trusteeship unnecessary.

(Continued on Page 9)

Pension Plan In Balance

OTTAWA (CP)—Ontario can make or break the federal contributory portable pension plan, Prime Minister Pearson told the nation Sunday night in a fireside-chat preview of today's resumed parliamentary session.

The pensions plan and biculturalism pose serious problems although chances of sales to Red China and Russia have sparked a brighter trade and balance-of-payments picture, he said in a recorded radio and television address.

As he spoke to Canada, he was in Cleveland spelling the highest strategy of the United States National Conference of Christians and Jews. In Cleveland he said only a matter of degree separates the "criminal racial acts of Birmingham and the racist bigotry of a prominent Canadian club that bars a distinguished Canadian Jew."

Canada's problem of racial discrimination is "less pressing only because our situation is different and only a fortunate one," he told a dinner of 1,500 after receiving the award from the State Secretary Rusk of the U.S.

REVIEWS EFFORTS

Reviewing his government's five months in office on the eve of the resumption of the parliamentary session today, Mr. Pearson said that if Ontario does not support the federal government's Canada Pensions Plan, it will have to be entirely revised and possibly not get into effect.

He repeated the concern he expressed in a Montreal speech Friday with the sterilness of separatist cries in Quebec and said it is time the voice of reason and moderation was raised.

Mr. Pearson spoke in the broadcast speech at his official residence Saturday night. It was carried on nation-wide English networks Sunday night while he was in Cleveland addressing the National Conference of Christians and Jews.

The prime minister's television appearance stressed the fireside approach made famous by the late President Franklin D. Roosevelt during the Second World War. Mr. Pearson spoke from an easy chair in his pine-panelled study at 24 Sussex Street with camera catching shelves of books and a fireplace mantel and a black marble fireplace behind him, gratis with partially burned logs.

The text of his address was given to newspapers in advance of broadcast.

He said "things are somewhat better" in Canadian trade, em-

(Continued on Page 8)

Old Men Battle

LEXINGTON, Ky. (CP-AP) — When policeman Harry Robinson got to the scene Sunday of a fight between Edward G. Hoey, 45, of Auburn, and Mrs. Max Walts, 44, of Alexandria Bay, they were locked in the splintered cabin of Hoey's 45-foot cabin cruiser Friday.

Troopers said there was no indication the deaths were anything but accidental. Autopsies were ordered to determine the precise cause.

Gas Line Leak Probed Blast

ALEXANDRIA BAY, N.Y. (AP) — State police said Saturday a leak in a bottled gas line apparently caused the explosion aboard a yacht, in which the bodies of a business executive and a waitress were found.

Edward G. Hoey, 45, of Auburn, and Mrs. Max Walts, 44, of Alexandria Bay, were found dead in the splintered cabin of Hoey's 45-foot cabin cruiser Friday.

Troopers said there was no indication the deaths were anything but accidental. Autopsies were ordered to determine the precise cause.

Believe Meeting Rusk, Gromyko Best Talks Bet

Will Explore Many U.S.-Red Projects

UNITED NATIONS (AP) — U.S. diplomats believe a meeting Wednesday night between State Secretary Dean Rusk and Foreign Minister Andrei Gromyko is the best bet among forthcoming talks for developing new accords between Washington and Moscow.

Rusk had a breakfast date with British Foreign Secretary Lord Home this morning. The two join Gromyko tonight at a dinner being given by UN Secretary-General U Thant.

The dinner at the UN was described as a social affair to be attended by a few of the foreign leaders here for the General Assembly session.

Rusk's private appointment with Gromyko was for dinner Wednesday at the headquarters of the Soviet mission to the UN.

U.S. sources said Rusk may explore a considerable variety of U.S.-Soviet projects, ranging from a nonaggression agreement to co-operating in outer space.

This week's talks, which will include Britain's Alec Douglas-Home Tuesday, were about all that emerged by way of agreement Sunday from the conferences in a meeting here Saturday.

IS UNPRODUCTIVE

The 25-hour parley — first high - level east - west session since the Aug. 5 signing of the limited nuclear test ban treaty — was described as cordial but unproductive of any agreement of substance.

Gromyko was said to have talked about general disarmament in a philosophical way without giving enough details on the Soviet proposal for an exchange of observers or the Western ministers to join the 18-nation disarmament conference in its struggle with Red China.

The observers would guard against surprise attack.

The Western powers have had difficulty reaching a position.

The Britain, it was speculated, is still undecided about its foreign policy pending further developments in its struggle with Red China.

Heavy Vote Is Forecast Across B.C.

VICTORIA (CP)—There was talk of a record turnout today as British Columbia went about electing their 37th government since confederation.

A heavy percentage of the 872,218 eligible voters was expected at the polls between 8 a.m. and 8 p.m. PDT to decide on such issues as power development, medicare, automobile insurance and revamped tax proposals.

The forecast was based on solid attendance at a three-day advance poll last week.

Good weather was expected in all of constituencies.

There was a speculation in some newspapers that no one party would capture the bulk of the 52 seats at stake.

Only twice since B.C. entered confederation on July 20, 1871, has a general election produced a minority situation.

In 1941 the Liberal administration formed a coalition with the Conservatives. In 1952 Premier Bennett came to power with 19 of the 48 seats that constituted the legislature in those days.

RETAINS POWER

Premier Bennett's Social Credit government has been in power ever since. They took 38 of 52 seats in 1953, increased their hold to 39-in 1956 and took 32 in the 1960 election.

When Premier Bennett dissolved the house Aug. 29—40 days before election day—his party held 31 seats. The New Democratic Party 15 and the Liberals six.

Only Social Credit and the NDP have nominated full slates. The Liberals have 51 candidates and the Progressive Conservatives 44. There are four Communists on the ballot—one member of the Socialist Party of Canada on the ballot.

The Conservatives, who have not elected a member in 19 years, predict a resurgence this year under E. Davie Fulton, former justice and minister of labor in former federal administrations.

The premier sees the election as "Social Credit versus socialism" and has warned that a vote for one of the rivals par-

(Continued on Page 9)

RECORDS SET

EDMONTON (CP)Temperatures soared to record highs at six communities Sunday as the Prairies basked in warm, sunny weather. Records were established at Medicine Hat, 90, Lethbridge, 89, Calgary, 84, Battleford, 84, Penhold, 82, and Saskatoon, 82.

STARTS TOUR

CALCUTTA (CP)—Gen. Tahei Matsuda, chief of staff of the Japanese Air Self-Defence Force, arrived today on a seven-day tour of Canadian air defence installations. Plans call for him to visit installations at North Bay, Ottawa and Kingston.

Sundays' 'Bowler-Hat' Parsons Are Workaday Men on Weekdays

LONDON (AP)—The first of the Church of England's "bowler-hat parsons" will be ordained in Southwark Cathedral Sunday.

They will go back to their daily jobs in the Christian witness in office or factory. Only on Sundays will they don the clergyman's collar and help in parishes.

The "bowler-hat parsons"—so named because they will not work full-time as parish priests—have an idea of Bishop Mervyn Stockwood of Southwark. Dr. Stockwood's diocese south of the Thames stretches through London's worst slum areas and the Surrey commuter belt. He is concerned that only one of the 1,500,000 souls in his care go to church.

The 50-year-old bishop felt auxiliary clergy were needed in largeparishes where priests often work singlehanded. His appeal fell on laymen financially-unable to quit their jobs because of family responsibilities.

Dr. Stockwood arranged that such men could attend a three-year course of evening classes with weekend assignments and retreats, while still living at home.

He set his suffragan, Bishop John Robinson of Woolwich, to supervise the plan. Dr. Robinson, 44, is the prelate who won a public rebuke from the Archbishop of Canterbury for the unconventional religous views he expressed in his book Honest to God.

Before long, some 30 men will be ordained in the diocese in grimy Southwark Cathedral to close by the elevated tracks of the city and the suburban rail junctions. Across London Bridge they came after the day's work was done—some with hats, carrying briefcases, some in cloth caps and overalls.

Some dropped out. Others decided to become full-time parish priests and moved to residential church colleges. The first 14 of those who stuck it out were ordained Sunday. Other batches will follow year by year.

Mexican Wins Grand Prix Trenton Driver Did Well

By DAVID STONE

Pedro Rodriguez of Mexico City won the 250 mile Canadian Grand Prix at Mosport Saturday. Driving a Ferrari, the 23-year old Mexican led the race for all but 15 of the one hour, dred laps to win the Pepsi-Cola Trophy and $3,500 prize money.

Less than one lap behind Rodriguez in second place was World Grand Prix champion Graham Hill of London, England. Driving a Lotus 32, Hill led the under 2000 cc cars. Third overall and highest placed Canadian was Dennis Coad Gerwing the "Whit Special" Lotus 19. Following Coad were Don Devine, Scarab; Bill Worthoff, Elva-Porsche and Eppie Wietzes, AC Cobra.

Rodriguez took the lead on lap one followed by Graham Hill; Lorenzo Bandini of Milan, Italy in a Ferrari; Jo Siffert Cosa; and John Surtees of London, England in another Ferrari. By lap three Surtees, the former World Motorcycle champion moved up to second position behind Rodriguez. For the next 28 laps the two identical Ferraris raced neck and neck.

By lap ten the two Ferraris had pulled away from the rest of the field and were in fact lapping the back markers. On lap 14 Surtees passed Rodriguez but Rodriguez regained the lead only to lose it again. Surtees held the lead until lap 32 when a series of pit stops dropped him back. Surtees retired the Ferrari on lap 39 with clutch trouble. When Surtees retired, the order was Rodriguez, Ferrari; Hill, Lotus 225; Harry Heuer, Chaparral; Bill Wuerdoff, Zerex Special, and Dennis Coad, Lotus 19.

Coad was followed in sixth position by Peter Lesrch of Montreal in the Dallu-Chev Special; Lorenzo Bandini, Ferrari; Don Devine, Scrarb; Tom Milne, AC Cobra and Bob Johnson, AC Cobra.

The Grand Prix was actually three races within a race. As well as the race for overall honors there was a race for cars in three classes—sports cars over and under 2000 cc. engine displacement and Grand Turismo cars. The class leaders at lap 35 were Rodriguez over 2000 cc; Graham Hill under 2000 cc; and Ken Miles of Los Angeles driving an AC Cobra, 1st in GT class.

Harry Heuer diving the "Meister Brauser Racing Team" Chaparral had moved up from 7th. on lap 1 to 3rd. on lap 33. Jean Sterne then moved behind 2nd. place Graham Hill. Heuer moved up to challenge Hill and on lap 43 he passed the World Champion to take second place. Heuer began to pull away from Hill and close on Rodriguez when 14 laps later he had to make a pit stop. The pit stop dropped Heuer back to last position when he rejoined the race and twenty laps later he retired.

A strong force in the under 2000 cc class until the latter half of the race was Wayne Kelly of Trenton. Kelly kept his Lotus engine "Monaplace Special" a solid third in class until gear shift problems slowed him down.

As a result of his third place finish in the Canadian Grand Prix at Mosport Dennis Coad of Toronto became Canadian Champion. The Grand Prix climaxed a season long duel between Coad and former Canadian Champion Ludwig Heimrath. Coad driving the Whit Special Lotus 19 edged out Heimrath in the points race, 52 to 52. Heimrath drove a Porsche RS 60 and finished twelfth in the Grand Prix.

Holloway Man Seriously Hurt In Car Wreck

Douglas Ferguson, 28-year-old Holloway resident is critical condition in a Kingston hospital today from injuries suffered in a two car collision in Bloomfield Sunday.

He was transferred to Kingston General Hospital after a preliminary examination in Picton'He revealed serious head injuries.

Ferguson was enroute to a neighbor's when his car went out of control and was wrecked against a tree on the ninth concession of Thurlow Township, about a half-mile from his home.

The ambulance was involved in a slight accident with a provincial police cruiser, running traffic interference in the emergency, when the cruiser skidded on a slippery section of the road in Kingston.

Hydro Officials Will Meet In Brockville

Members of municipal hydro committees, public utility and hydro commissions in throughout eastern Ontario will meet in Brockville October 10 and 11 for the annual meeting of the Eastern Ontario Municipal Electric Association.

More than 200 delegates are expected to attend the two-day meeting to discuss important hydro questions with the operation of the more than 80 municipally-owned hydro systems in the eastern portion of the province.

Representatives from the Belleville Public Utilities Commission will attend the conference. Utilities Manager F. H. Burnham, along with utilities commissioners are expected to attend.

Mr. W. Ross Strike, chairman of the Ontario Hydro and Hydro Commissioner L.C. A. A. Kennedy will be among the officials present from provincial hydro. President of the Ontario Municipal Electric Association, E. S. Dash of Sudbury, and J. A. Lawrance of Etobicoke, president of the Association of Municipal Electric Utilities will address the gathering.

Man Killed, Another Hurt In Car Crash

A 24-year-old Toronto man was in serious condition in Belleville General Hospital today after a car accident Saturday at Kaladar that took the life of a companion.

Malcolm Aickenson suffered internal injuries when the car in which he was being rushed to a doctor's office by 31-year-old Robert Thompson, crashed out of control at Highway 41 and 7. Thompson, also of Toronto, was instantly killed.

Police say Aickenson suffered a severe hand burn early Saturday at a hunting camp in the Northbrook area. Thompson was rushing him to a doctor's office at Tweed when the accident occurred.

LEARNED EARLY

Three thousand years ago in Egypt, children were taught to read and write inscriptions at age four.

Obituaries

JOHN DONOVAN
Rubble

Life resident of the Rubble area, north of Napanee, Mr. John Donovan died Sunday in the Hotel Dieu Hospital at Kingston. He was in his 82nd year.

Born in Richmond township, he was the son of the late Mr. and Mrs. Michael Donovan, and had farmed in the area until his retirement.

Predeceased by his wife, the former Annie Williams, he is survived by three sons, Gerald of Oshawa, John of Kingston, and Francis of Vancouver; two daughters, Mrs. Thomas (Dorothy) Doyle of Burlington; Mrs. Slavs (Mary) Makuk, St. Catharines, and two sisters, Sister Dimonia of the Hotel Dieu Hospital, St. Catharines, and Mrs. Mike J. (Bridget) Walsh of Rubble.

Resting at the Tierney Funeral Home, Napanee, with the body removed to be held Wednesday morning.

MRS. ARTHUR JOSEPH BIRON
R.R. 1, Belleville

The funeral of Mrs. Vitaline Biron of R.R. 1, Belleville, who died Saturday at the home of her daughter, was held this morning from the George F. O'Brien Funeral Home to St. Michael's Church, where mass was celebrated by Rev. P. J. McAvoy with Rev. T. Boyle saying prayers at the graveside in St. James cemetery.

The bearers were all grandsons of the deceased, Herbert, Richard and Robert Brown, Kenneth Valois, and Roland Dagenais.

Daughter of the late Mr. and Mrs. Alexander Valois, Mrs. Biron was born in St. Genevieve, Quebec, and had lived in the Belleville area for many years.

She was a member of St. Michael's Church, and the Catholic Women's League.

Predeceased by her husband, Joseph Arthur Biron, she is survived by three sons, Lionel Valois of Montreal, Marcel Valois of Laval Sur de Lac, Quebec, and Clifton Biron of Chateauguay, Quebec, and two brothers, Mrs. Herbert (Lorraine) Brown, of Belleville, and Mrs. Gabriel (Jacqueline) Blondin of Granby, Quebec.

She was the last of her family.

SANDFORD GILBERT MEIKLEJOHN

The funeral of Sandford Gilbert Meiklejohn was held on Saturday, September 28th in Rylstone United Church with Mr. Mc Pillon of Springbrook Church officiated. The cortege under the direction of the Duffin Funeral Home, Stirling proceeded from his late residence at Springbrook to the church and thence to Rylstone Cemetery where the interment was made.

The bearers were all grandsons: Messrs. Gerald Fry, Earl Fry, Ralph Fry, Keith Barnett, Elwin Wise and Bob Sanderson, the latter two of Marmora.

MRS. R. J. S. DEWAR

The funeral of Mrs. Robert J. S. Dewar was held from the Pinkston and Lonsdale Funeral Home on Friday morning and conducted by Rev. A. L. Sutherland.

Interment was in Hickaite Cemetery, Bloomfield.

MISS MARY SOPHIA PRESTON
(R.R. 2 Harold)

The funeral of Miss Mary Sophia Preston was held from the Duffin Funeral Home, Stirling on Saturday, September 28th to the St. Thomas' Anglican Church, 8th concession of Rawdon Township. The Rev. R. H. Stewart of Marmora officiated assisted by the Rev. F. F. Downing, rector of the Stirling Anglican Church.

Miss Preston was born at West Huntingdon in 1881 and was in her 83rd year. She is survived by one sister (Susie). Mrs. Fred Nichols, Langley, Colorado and one brother John of Trenton. A chosen daughter Rosemary died in 1928 and left two sons Douglas and Gerald Faulkner of Stirling; also predeceased are five sisters (Martha) Mrs. Harry Courtney and (Jennie) Mrs. W. J. Jeffery, and two brothers, her twin Edward Preston and William Preston.

MRS. AYDUE ETHEL CANNON

The funeral of Mrs. Aydue Ethel Cannon was held from the Pinkston and Lonsdale Funeral Home on Saturday afternoon conducted by Rev. Arnold Rigby, assisted by Rev. Edith Hampton and Rev. R. H. Cross.

Interment was in Hickaite Cemetery, Bloomfield.

RICHARD THOMAS PHILBIN

The funeral of Richard Thomas Philbin was held Saturday afternoon from the John R. Bush Funeral Home where service in the chapel was conducted by Archdeacon A. S. McConnell. Interment was in Belleville Cemetery.

The bearers were Ross Lawless, Lieut. John Sargent, Bert Rushlow, Steve Stepp, Tom Hookings and Earl Wannamaker.

Friday evening members of the Canadian Legion held a memorial service at the chapel with Brum Humphreys and Norman Hardwick officiating.

Mr. Philbin was a R.C.A.F. and A.M. No. 11 held a Masonic service. Taking part were Paul Foster, Dan Mitchell, Frank Walker, Harry Bailey, W. W. Rushall, Wallace Marmier, Robert T. Judd, Harold McBrath and William Yondals.

PHILLIP EARL BONISTEEL

The funeral of Phillip Earl Bonisteel of Brimstead, was held from Frankford United Church under the direction of Bush Funeral Home, Frankford, on Sunday afternoon, conducted by Rev. Charles Judd.

During the service Mrs. Walter Morrow sang "Beyond The Sunset". On Saturday evening members of the Frankford Lodge, No. 127 A.F. and A.M. held a masonic service at the Funeral Home.

Interment was in White's Cemetery, Bayside.

Bearers were: Gerald Herrington, Harry Bleakley, Joseph Morris, Frank Rabet, Mervin Dafoe and Claude Moran.

In failing health for some time, Mr. Bonisteel died at the Belleville General Hospital on Friday. He was in his 79th year.

Born in Sidney Township, he was the son of the late Mr. and Mrs. Norval Bonisteel. He had resided in the Frankford community for the past 17 years and before that in Sidney Township.

He was a very active member of the town council in the 1940's and past-master of Frank Lodge, No. 127 A.F. and A.M. He was also a member of the Frankford United Church and a member of the Board of Stewards of the church and was a retired farmer. He was well known and highly respected member of his community.

Surviving are his wife, the former Vera Massey; two sons, Charles and Harder of Brighton; one brother George of Brighton and two sisters, Mrs. William Gaines of Belleville and Mrs. Ford Hawkins of London.

Also surviving are 10 grandchildren and two great grandchildren.

TOWER DESTROYED

BOSTON (AP)Two tremendous blasts of explosive Sunday demolished Texas Tower No. 3, constructed at a cost of $13,373,-350 in the mid-1950s to serve as an air force radar outpost in the Atlantic.

Mrs H. J. Brown Dies After Husband Passes

A double funeral is being held this afternoon at Lakeside for Mr. and Mrs. Herbert J. Brown, parents of former Rancroft rower Jack N. Brown.

Mr. Brown, 85, suffered a stroke at his home on Friday night while Mrs. Brown was out of the house buying groceries. She found him lying on the chesterfield on her return.

Later in the same evening Mrs. Brown suffered a stroke and was taken to St. Joseph's Hospital at Peterborough where she died Sunday morning.

Ex-Sancroft Reeve J. N. Brown was head of his municipal council for several years and was county warden in 1956. He is now one of the county representatives on the Belleville General Hospital Board of governors.

Kiwanis Toy Project Now In 12th Year

Now in its 12th year of operation, the Belleville Kiwanis Christmas toy project will get under way at the Kiwanis Centre where for the next two months local Kiwanians and others will be at work repairing an estimated 9,000 toys.

The repaired toys will be distributed by members of the Belleville Fire Department to city and county welfare agencies.

Today, members of the toy committee appeal for repairable toys to keep the project busy.

The toy repair project will get underway Tuesday evening using a backlog of toys left over from last year, but volunteer help for this project will be gratefully appreciated.

Although Kiwanis have lead up the project, many non-Kiwanians turn out to help the project along — many of them professional in a particular phase of repair work.

For instance, Mr. A. Leland does all the toy painting while Smith Signs does the paint striping, the City Cleaners does all the dry cleaning of soft toys. A local woodworking firm sets up the jigs for the manufacture or repair of the wooden toys.

And the work is all done gratis. A number of local merchants contribute generously.

But there are still expenses involved in the toy project. For instance between 30 and 40 gallons of paint are used each year and repair materials have to be purchased. And it all adds up.

To help the project along penny boxes will again this year be placed in downtown business places. Any spare pennies will be welcomed. Your pennies, please.

DEATHS

CROUGHLEY, Frances Thorton at Bancroft on Saturday, September 28th, 1963. Beloved wife of Arthur Croughley, dear mother of Mrs. Mary Cleveland, of Hamilton; Mrs. Ruth Hamilton, Belleville; Mrs. William Cleland, Quinte; Mrs. Lawrence Cleland, and John of Bancroft. Also survived by 15 grandchildren and 10 great-grandchildren. Resting at the Ross Funeral Home, Bancroft. Funeral service will be held on Tuesday afternoon, September 30th at 2 o'clock. Interment in Bancroft Cemetery.

$20.20

HERON, Vitaline — At the home of her daughter, Mrs. Herbert Brown, R.R. 1, Belleville, on Saturday, September 28, 1963, Vitaline Lesdet, widow of Joseph Arthur Biron, in her 82nd year.

Resting at the Funeral Residence of George F. O'Brien, Napanee Street, Belleville, at St. Michael's Church this Monday morning, September 30th at 11:00 a.m. Interment, Sacred Heart Cemetery.

O'REILLY, Anne Loretta — Suddenly at her home on Sunday, 29th, Adam Street, Madoc, Anne Loretta O'Reilly, beloved wife of the late John O'Reilly and dear mother of Mrs. Gerald Bowerbank of Toronto and dear aunt of Joanne and Mary Bowerbank. Mrs. Hennigan Keefe, Sioco and Mrs. Arthur Keefe, Madoc.

Resting at her late residence, 27 Dundas Street, Madoc, on Monday and Tuesday and thence to Sacred Heart Church for Requiem Mass at 9 a.m. Interment, Sacred Heart Cemetery, Madoc.

Arrangements by the Cassidy Funeral Home, Madoc. $30.30

ROBERTS, Ethel Jane (Lyle) — At the residence of her daughter, Mrs. James Breach, R. R. No. 2 Frankford, on Saturday, September 28th, Ethel Jane (Lyle) Roberts, beloved wife of the late Mr. Orin Brush; and Mrs. Fred Roberts, in her 87th year. Survived by one daughter, Mrs. J. Breach, Grandmother of Mrs. Frank Trainor, Mrs. Ross Hall, Mrs. Jack Jeffs, Mrs. Jack Jeffs, Mrs. Jack Jeffs and Elizabeth Breach, age 18 years.

Friends are invited to call at the Warner Funeral Home Monday, where service will be held in the chapel on Tuesday, September 1st at 1:30 p.m. Reverend D. A. Hamilton officiating.

Interment in Lakeview Cemetery.

WOODCOCK, Miss Loretta — Of Tweed passed away in Belleville General Hospital, on Saturday, September 28th, in her 62nd year. Dear sister of Mrs. Woodcock, Tweed.

The funeral will be held from the Cassidy Funeral Home, Tweed, on Tuesday, October 1st for Mass of Requiem at 10 a.m. Interment, St. Carthagh Cemetery, Tweed.

BIRTHS

HARVEY — Marie and John Harvey are pleased to announce the birth of their daughter, Susan Marie, on Saturday, Sept. 28th, Weight 7 lbs., 4 ozs. Belleville General.

GOVERNEUR — Mr. and Mrs. Alvin Governeur wish to announce the birth of their baby daughter, Rosemary Ellen, born September 28th, 1963, at Picton Hospital.

BRANT — Lorraine (Ellis) Brant, 19 Bond Drive, Belleville are pleased to announce the birth of their son, Dale Wayne, Friday, September 27th, 1963, at the Belleville General Hospital. A brother for Lori and Lee.

IN MEMORIAM

ROBERTSON — In loving memory of our father, Alexander Robertson, who passed away Sept. 30th, 1962.

Unfailing source of life rain on, Mid changing scenes of life we see, Thou only God remainest true, Unfailing source of life rain on, Mid changing scenes of life we see, Thou only God remainest true.

Lovingly remembered by Mary and Nancy.

CARDS OF THANKS

I wish to express heartfelt thanks to relatives, friends and neighbors for cards, flowers and kindnesses and gifts received during my recent bereavement. A special thank you for Rev. Hammond, floral tributes, cards, babies, donations from the Irish Point and to the Rev. Richard Fleming and the Rev. Evelyn Bell for her beautiful service and thanks to all. Olive LaBarr.

Belleville Unit of the
Canadian Cancer Society
Office at 224 Pinnacle Street
WO 2-5626
Hours: 2 to 4 p.m.
Monday through Friday
For organizations wishing films and literature on "cancer"
Contact: Mrs. A. C. Woodcock
WO 6-2328
Mrs. D. S. Woodrow
WO 6-2328
CANCER SOCIETY
MEMORIAL CARDS
Available at Office

SUPPORT YOUR LOCAL
KINSMEN CLUB
ANNUAL LIGHT BULB CAMPAIGN
NOW IN PROGRESS IN WEST HILL AREA
BUY A-PACK-A BULBS
4 — FOR — $1.00
KEEP YOUR PORCH LIGHT BURNING —
A KINSMAN WILL BE CALLING ON YOU.
—Help us serve your community better—

CLAIROL
HAIR-SO-NEW
SPRAY-ON CREME RINSE
SPRAY IT ON
SNARLS ALL GONE
The After a Shampoo
NOW!
In New Economy Dispenser
1.25 to 1.75
McKEOWN'S
DRUG STORE
271 Front St. WO 6-6773

Vote Changed In One Poll

Voting figures for the Corbyville poll in last week's provincial election were incorrectly listed in The Ontario Intelligencer. The correct figures were: Charles Clemens, NDP, 82; Clarke T. Rollins, PC, 142, and Roy Hills, Liberal, 86.

PRECIOUS CROWN

Britain's Imperial State Crown is the world's most valuable single piece of jewelry containing some 2,800 magnificent diamonds.

ENGAGEMENT AND WEDDING RINGS
Ed. Logan
Suitable Terms
21 Bridge St. East
SHOES TO FIT THE SAILORS

NATIONAL BRANDS
AT
DISCOUNT PRICES
Compare with

ANACIN Tablets, 100's	1.29	.87
CREST TOOTH PASTE	1.09	.87
GERITOL, Liquid or Tablets	8.49	4.47
GILLETTE Super Blue Blades	1.00	.79
GILLETTE FOAMY SHAVE CREAM	.98	.69
KLEENEX 400's	2/.65	2/.59
NIVEA CREME	1.33	1.09
TRI-VI-SOL DROPS	4.25	3.29

DIAL WO. 2-4551
Geen PRESCRIPTIONS
Drugs Limited FREE DELIVERY
OVER 175 YEARS OF BUSINESS SERVICE
FREE DELIVERY 'TIL 8 O'CLOCK

SPECIALS
This Week Only

15 GILLETTE Super Blue Blades. Reg. 1.56 .. 79c
LD.A. SACCHARIN ½ Grain, 500's. Reg. 89c, (Sec. ½ Grain 1,000's Reg. 89c 73c
ANACIN TABLETS 100's. Reg. 1.29 ..... 1.17
CONFIDETS 51c (1c off) 44c
CREST TOOTH PASTE 1.09 Value 87c
GERITOL 34-oz. Liquid or 80 Tabs. reg. 5.49 .. 4.47
GILLETTE FOAMY SHAVE CREAM reg. 98c 69c
TRI-VI-SOL DROPS 50 cc reg. 4.25 ..... 3.29
LATTIMER'S
DRUG STORE
223 Front St. WO 8-5349

GILLETTE WORLD SERIES SPECIAL
FREE
ONE PIECE GILLETTE RAZOR WITH EACH DISPENSER OF 15 GILLETTE SUPER BLADES.
REG. 1.00 FOR 79c
SCHRYVER'S
PHARMACY
214 Front St. WO 8-6123

NEW! ALL CLEAR Medicated Lipstick by Du Barry
Conditions as it colours
It's pure excitement for your lips!
As kind as it's beautiful . . this new lipstick gives your lips the luscious, lovely look you want and moisturizes, smoothes, protects as well. Into its colour-soaked richness is blended a special beauty treatment that conditions your lips. Available in six new shades at your DuBarry cosmetic counter.
Another inviting step in DuBarry All Clear Medicated products.
Jewellbox Case $1.75
Pimple Case $1.25
DOLAN THE DRUGGIST
DIAL WO 2-3406 Open Tonight until 8 O'clock Free Motor Delivery

Country Club Concludes Highly Successful Season With Presentation Dinner

A men's field day and presentations dinner climaxed the official playing season of the Bay of Quinte Country Club on Saturday night.

Some 92 golfers toured the fairways and greens during the day while 128 members, enjoyed the post-play dinner and trophy-awards presentations.

Terrence (the senior, not the junior, "Terry") McCabe was the field day tournament with a gross score of 73 with Spence Woonacott taking the low net honors with a 72.

President George O'Brien who guided the club to one of its most successful seasons, chaired the dinner and presentations. His directors and their ladies sat with him and Mrs. O'Brien at the head table.

Besides the field day winners, those who claimed the club's seasonal trophies and awards were presented with miniatures and other mementos of their links prowess.

Both President O'Brien and Mrs. Ena Corke, president of the ladies' section, spoke to the members, paying tribute to their committees' chairman and others who assisted to make the season a highly successful one.

In his address the president reviewed the accomplishments and achievements of the season.

He commended membership chairman Don Stanton on the increase of 80 senior and an overall 100 new members. He paid tribute to club pro George Balazs and Dave Duffy and men for the marked improvement in the course, sprinklers, fertilization, etc.

He said additional kitchen and other club facilities have been acquired and the club is now more adequately equipped to accommodate the increased membership.

PATTED ON BACK

House chairman "Bud" Trill came in for presidential praise for a job "admirably performed and financially successful."

President O'Brien patted his publicity committee on the back with special mention to Stan Wiggins and his members Bob Trickey and Ken Hawkins. He paid tribute to his game captains, Phyllis Dybik and Don Lamb, saying that the increased participation in tournaments was a sure indication of their fine work.

Everett Fairman, the "man on all committees" came in for special comment by the president.

He reviewed the financial status of the club saying that the net result of the year's activities will result in the club being $15,000 better off than a year ago.

He paid tribute to ladies' president, Ena Cosby, and her committee for a job excellently done. His praise would be added with the result of junior activities and commended senior players for their assistance in this respect.

He also director he offered his sincere thanks for their work and the "harmony that was evident in all deliberations". In all cases decisions were made for welfare and good of the club, he said.

Ladies' president, Ena Corke, said her tenure of office had been "a happy experience." She commented on the Thursday afternoon tournaments and hoped to see many new members out next year.

She asked for membership cooperation for her successor, Mrs. Vera Fairman and "let us all get behind the club president and make next year a bigger and better one."

The club ends the official social season next Saturday night with the annual year-end ball.

FIELD DAY AWARDS

Games captain Don Lamb with the assistance of Bill Sallor and Jack Massey presented the field day awards. The winners were:

"A" Flight, low gross — Terence McCabe (73), Peter Jones (77), Davy Jones (79), Fred Fisher (80), and A. Sridge (81); Low Net — Spence Woonacott (72), J. Woodcroft, D. Bennett, S. Schreider and J. Lomas.

"B" Flight, low gross — D. Grant (83), B. Chippe, L. Cunningham, R. Jeffrey, John Gee. Low net — R. Gill, (68), J. Hatfield, E. Shier, S. Bowerman and R. Stephan

"C" Flight, low gross — Jack McCabe (91), E. Townson, G. Scott, G. R. Badgley, George O'Brien. Low net — D. Skinner (67), M. Piperni, J. Berrigan, Ray Lennon, A. McCreary.

CLUB TROPHIES WINNERS

Games captain Don Lamb with the aid of various directors and members presented the trophies and awards.

Club championship — Peter Jones, runner-up Davy Jones, consolation, Ron Case.

Ringer Score — Peter Jones (35), Terry Bender (38), junior or student, Jim McGarry (60).

Men's Two-Ball — Hal Emerson, and David Emerson, runners-up Dawson and Paul Boyd.

Tip Top Tournament — Jack Hatfield, R. Hopwood-Jones, L. Desaulniers.

C. B. Morgan Trophy — Ron Hutchinson, runner-up Jack Hatfield.

Graham Trophy — Wes. Andrews, runner-up H. V. Gibbon.

Jewellers Trophy — Robin and Roy Jeffrey.

Belvedere Trophy — Mrs. Gail Payette and Ken Pinder.

George Balazs Trophy (junior handicap) — David Emerson, runner-up Hal Wishart.

Corbin Trophy (junior club champion) — Barry Nix, runner-up Peter Lewis.

Tobe Trophy, Bud Chipps, runner-up Bob Murphy.

LADIES' SECTION

Ladies' section president Ena Corke and game captain Phyllis Dybik presented the season trophies to the winners and others in the ladies' section.

Club Championship — Betty Ingram, runner-up Anne Acton; consolation, Ena Corke, runner-up, Doris Bradford.

Ladies' Trophy—Doris Bradford, runner-up, Betty Ingram.

Ladies' Tea Ball—Helen Partridge, Helen Messenger, Betty Ingram.

Coates' Trophy—Kay Pinder, runner-up Betty Weymark.

Business Girls' Trophy — Betty Ingram, consolation, Helen Partridge.

Low Gross, 18-Hole Ringer—Betty Ingram.

Low Net, 18-Hole Ringer—Joan Smoke.

Appreciation of the efforts of Messrs. Everett Fairman and Harold Mott for their assistance in the section's activities.

Earlier in the season the Opening Day Mixed Ball trophy presented by Tea Ball was won by Robin and Roy Jeffrey.

The Women Concrete Trophy (Mr. and Mrs. Tournament) went to Robin and Roy Jeffrey.

Saturday night holes-in-one awards, the Seagram Shield and the Bow Trophy went to Spence Woonacott and Don Skinner.

Games Captain Lamb in the evening's final gesture, presented club pro George Balazs with a handsome gift in recognition of his season's work with the club.

Presidential tributs was also paid to Mr. and Mrs. Herbert Hemberger, the club stewards, for an excellent season, and the delectable roast beef served at the presentations dinner.

Picton

Hit, Run Driver Crashes Into Liquor Store

PICTON — Three plate glass windows were smashed by a hit-and-run driver Saturday night in the Ontario Liquor Control Board store here. Damage was estimated at $900.

There were no witnesses to the accident which occurred about 8 p.m. on Picton's Main Street.

Police believe the motorist was turning on a parking lot in front of the store, struck the building cornerwise, shattering the windows.

Residents describe the effect akin to an explosion. A station wagon, parked across the street took off immediately afterwards. Police believe the driver of the wagon may be able to assist their investigations.

Four Injured As Result of Two-Car Crash

PICTON — John Lewis, 17, R.R. 2, Picton, is in Prince Edward Memorial Hospital here, unconscious from head injuries in a two-car crash that injured four other persons Saturday night.

His sister, Florence, 15, suffered broken ribs in the crash and is confined to her home.

The car, driven by Lewis, collided with a station-wagon, driven by Frank Stevens Jr., 18 of Picton. Stevens suffered cuts and bruises and a passenger, Donna Potter, also age 18, of R.R. 2, Picton, was treated for severe head and face cuts.

Stevens was going north on Paul Street and Lewis west on Princess Street, and their vehicles collided at the intersection in front of the home of George Andrews.

Lewis' car then careened an evergreen tree on the Andrews' lawn which latched to the front of his car and crashed into the impact when it crashed against a stone verandah. Stevens' wagon, a 1963 model, crashed into a birch tree on the lawn.

Both vehicles were demolished.

Guards Will Troop Color On October 19

CAMP PICTON — Lieutenant-Colonel H. V. Mulherin, Commanding Officer of the 1st Battalion, The Canadian Guards has announced that the Regimental Color of his Battalion will be presented to Camp Picton, Ont., on October 19.

Although it is the Regimental Color of the 1st Battalion that is being trooped, it will be a regimental family affair with members of the 2nd Battalion, their Pipes and Drums and the Regimental Band, all from Camp Petawawa, Ont., also taking part.

The Trooping will take place at 10.30 a.m. on Saturday, Oct. 19, with a dress rehearsal at the same time on Thursday the 17th.

Lt.-Col. Mulherin has invited the public to see the ceremony with all its military pageantry at the dress rehearsal on the 17th. Due to limitations in seating capacity, attendance at the Trooping on the 19th will be by invitation only.

BELLEVILLE RESIDENT RETIRES—Sergeant Franklin C. Evans, Belleville resident since 1953, receives his Certificate of Service on retirement from Group Captain R. M. Butcher, Commanding Officer, RCAF Station Trenton.

Trenton News

Mrs. BULA GOSLING — MY 2-3919

Department Will Observe Fire Prevention Week

TRENTON — Fire Prevention Week has been set for Oct. 6 to Oct. 12, this year and at the Trenton fire department, inspectors will be making the rounds checking schools, churches, factories and stores. Fire hazards will be pointed out to those in charge and remedies suggested.

Private citizens wishing their premises inspected for hazards may phone Fire Chief Cecil Ellis at the hall and such checks will be arranged after the regular inspections have been carried out.

Meanwhile, at RCAF Station, Trenton a gigantic set of stove teeth outside the main south gate reminds all and sundry to "get their teeth into fire prevention week."

The 32-man department at the station, headed by Flying Officer G. W. Kennedy, will step up its year-round campaign against fires during the special week. Peterb.rough firemen will visit the station during the week to see a demonstration on foam.

Last year, the Trenton RCAF department won the national fire pre...ntion plaque for its class, in nation wide contests.

Union Meets Tonight on Strike Issue

TRENTON—The members of union local 135, of the Building Service Employees International Union, all members of Trenton Memorial Hospital will meet tonight at the Trenton Legion Hall to make final plans to go on strike at 7.30 a.m. tomorrow morning. A strike headquarters has been found and picket captains are set to order their pickets on duty at the deadline. Pickets will be maintained on a 24-hour basis.

Union officials say that all efforts to get the hospital board of directors, headed up by S. O. Graham, to negotiate have met with a negative response. Barring a last minute order from the office of Ontario Minister of Labour, the Hon. R. L. Rowntree, forcing arbitration - between the hospital board and the union, union officials say that the strike will definitely go up as scheduled.

DONATE TO CHARITIES

Sparked by an appeal from Trenton Rotarian Vagn Lange, the Trenton club has decided to contribute to Rotary International's fund for immunising children in India against polio. At last week's meeting the local club also voted to donate $25 to the Canadian National Institute for the Blind and $25 to the Belleville Home for Retarded Children.

SOLDIER KILLED

Joseph Brian Cote, 19, killed last week during army exercises at Camp Shilo, Man., was the son of a former Trenton resident, J.E.D. Cote.

Joseph Cote joined the army in Toronto last April after graduation from high school.

Four other soldiers at the western army base were injured when a shell exploded prematurely.

FLOOR SANDING AND FINISHING
GLEN ELLIOT
128 Dufferin Ave. WO 2-3000

CTP Euchres Started by Odd Fellows

TRENTON — Saturday night, the Trenton IOOF started off the CTP euchre season for the season in the Elgin St. hall. All funds from these games would go to tuberculosis and polio research.

Saturday night's game was well attended, winners were as follows: ladies' hands, first prize, Mrs. A. Ireland; second, Mrs. T. Hales; low, Mrs. L. Phillips; lone hand, Mrs. S. Bull.

Men's hands: first prize, George Wickman; second, Garfield Gibson ;low, Mrs. K. Irwin; lone hand, George Wickman.

The door prize went to Mrs. Hall, Trenton and a special door prize, a basket of groceries went to Elmer Bonter.

Jail White

(Continued From Page 1)

tion of President Kennedy because he "is doing something for them."

Wilkins told interviewers on television: "Negroes aren't racially motivated. They'll vote for anybody who will treat them right."

Night Warden L. A. Holcomb identified the two being held as R. E. Cammilla, 26, and Charles Cagle, 22, both of the Birmingham area.

Chambliss was found innocent in 1949 on a charge of flogging while masked. He has been active in anti-integration drive. Officers had to restrain Chambliss recently when he engaged in a near brawl with a reporter at a segregation meeting.

Cagle has been affiliated with anti - integration activities, mostly in the Warrior area south of Birmingham. Last summer he was arrested while going to a Ku Klux Klan rally in Tuscaloosa a short time before the University of Alabama was desegregated. State officials identified him as a Klansman and said he was carrying a weapon.

Blast Kills City Minister's Brother, Nephew

WINCHESTER (Special) — Funeral services were held here this afternoon for the brother and nephew of a Belleville clergyman, who were killed by a dynamite blast Friday night.

Lloyd Spearman, 47, and his 11 - year - old son Glen were seeking the cause of a misfire in a dynamite charge when it suddenly exploded on a neighbor's farm. Mr. Spearman was killed instantly. His son died about four hours later.

The neighbor, Mel McKee, lost the sight of one eye in the blast.

Mr. Spearman is the brother of Rev. J. S. A. Spearman, Wesleyan Methodist clergyman in Belleville. A second brother, Ira Spearman, is employed at Stephens - Adamson Manufacturing in Belleville.

Would-Be Thieves Crack Wrong Safe at Factory

DESERONTO (Special) — A gang of safe-crackers — at least one of them armed — staged an abortive robbery attempt at a canning factory early Sunday morning.

The attempt at Metcalfe's Foods Ltd., went badly for the would-be thieves. Not one did they labor to crack open the wrong safe; they narrowly escaped arrest, when they were spotted by the factory watchman.

Police chief K. G. M. Gloster said the gang used crowbars to smash open the heavy safe in the factory office. When they finally forced the door, the safe was empty of money. Funds were kept in a second safe in the office, unknown to the gang.

As they left, one of the gang was spotted by watchman Leo Linaugh, making his rounds of the premises. One of the men pointed a pistol at him and warned him to keep quiet. Immediately after they disappeared the watchman called police and a search of the area was started with the assistance of provincial police from Belleville.

Chief Gloster said at the time the safe was being forced Mr. Linaugh was at the rear of the factory where it was impossible to hear any noise from the front offices.

KYERSON TEACHER DIES

TORONTO (CP) — John F. Biddell, 41, of Toronto, a Ryerson Polytechnical Institute teacher, died Saturday in hospital, here following a brief illness. Born in Windsor, Ont., he received his education at Chatham and Queen's University.

scientific breakthru!
famous
CAT-TEX
wonder soles by Cat's Paw

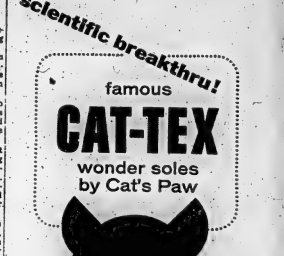

Lighter, longer-wearing, limber as leather!

Cat-Tex scientific wonder soles represent a unique advancement in the art of shoe repairing! They are feather-light—yet, amazingly tough ... super flexible—yet, achieve leather soles by far. At the familiar Cat's Paw sign... ask your shoe repairer for Cat-Tex half and full soles ... offering unmatched economy and comfort for all the family's shoes.

By the makers of CAT'S PAW HEELS & SOLES & CAT'S PAW ARMENE "TOPS" for spike heels. Look for them on new shoes, too!

CT-63

Mayor's Office
Belleville, Ontario
September 30th, 1963.

Citizens of Belleville

Today, Monday, September 30th, the Belleville United Appeal launches its 1963 Campaign for use in 1964. The minimum goal of this year's Campaign is $85,000 to assist twelve health, welfare and youth guidance agencies serving the Belleville area. This combined appeal makes possible the coordination of individual efforts on the part of agencies involved. It is hoped that every citizen will recognize the importance of this campaign and accept his or her responsibility to be as generous as possible to guarantee its success.

Yours Sincerely,
A. McLean Haig, O.B.E.,
MAYOR

THE BOARD OF GOVERNORS
AND THE
SCHOOL OF MEDICAL
LABORATORY TECHNOLOGY
DEPARTMENT OF PATHOLOGY
OF
Belleville General Hospital
REQUEST THE HONOR OF YOUR PRESENCE
AT THE
GRADUATION EXERCISES
TO BE HELD
FRIDAY, OCTOBER THE FOURTH
Nineteen Hundred and Sixty-Three
at Eight P.M.
AUDITORIUM — EDUCATION HALL

YOU CAN'T MISS SAVING WITH PSP

Finances getting difficult? Then PSP can help you.
Ask any member of our staff about PSP, the life-insured personal savings plan.
exclusive with Scotia BANK
THE BANK OF NOVA SCOTIA

Coming Events

BELLEVILLE FIREFIGHTERS SOCIAL evening will not be held this evening but will be held Monday, October 7, at 8 p.m., Club Moose Hall, 360 Front Street.

TOWN AND DISTRICT TO THE first fall meeting of Belleville Associated Children's Association, this Tuesday, 8 p.m. at the Public School. Guest speaker from Regina, Saskatchewan. A film program with the theme "Naturally handicapped."

AT SHANNONVILLE UNITED Church, Harvest Home Turkey Supper, Wednesday, October 16. Supper 5.30 to 7.30. Adults $1.50, Children 4, to 12, 75c. United Church Hall. 929-0111

EUCHRE AND DANCE, FRIDAY, October 4th, Wallbridge Orange Hall, Lunch. Good prizes. Admission 75 a couple. 929-71

MOOSE SOCIAL EVENING will be held every Tuesday at 346 Front Street at 8. Admission 50c. Good prizes. M17-tf.m-tf

Find-a-word puzzle
S E A R C H I N G
E A R N E S T L Y
A R E A D Y T O
R E A C H O U T
C H E E R F U L L Y
H E L P I N G
Searching earnestly, ready to reach out, cheerfully helping
Belleville United Appeal

THE ONTARIO INTELLIGENCER
Ontario Established 1821 Incorporated 1901
Published Daily by
THE ONTARIO INTELLIGENCER LIMITED
Belleville, Ontario, Canada.

Subscription rates are payable in advance and may be paid at the office or to the carrier. By carrier in the City of Belleville per week 15 cents.
By mail in U.S.A. $18.00 per year.
Authorized as second class mail by the P.O. Dept. Ottawa and for payment of the postage in cash.
Member of The Canadian Daily Newspaper Publishers' Association and of The Audit Bureau of Circulations.

Everybody's Business

Belleville has 30,000 citizens.

They are being asked to give $85,000 to finance the work of twelve organizations which cater to a wide variety of community needs.

This means that $2.83 must be obtained from each man and every Belleville resident if the objective is to be met.

This is pin money, little more than a nickel a week during the coming year.

Yet there is a danger this objective will not be attained. It was not, last year.

There are some people, of course, who cannot give their share—many of them it is only a nickel a week. In most cases, the family can make the necessary re-adjustment, the head of the house contributing for those under his roof who are too young, or too old, to share in the community burden. For the average family, a quarter a week will take care of its total obligations.

There are some families which cannot meet even this small figure. No matter. Corporations and individuals will take up the slack, so that, if the average family shoulders its own share of the load, the objective should be reached.

Unfortunately are some families which evade their responsibilities. It goes against the grain to help carry a load which a lazy loafer should be bearing. But does it not go against the grain, too, to let innocent, needy people suffer because of the shirker's heartlessness? Another matter. One of them was a neuro-pathologist, aged 35, who stated that at the age of 19, when she was a student, she became ill at a medical college, she had been cramming anatomy with a number of others. After she had fallen asleep while one of them continued to study, she could provide sufficient money to enable a dozen organizations to do their work. But that is only half a cent a week per organization. Is it enough? Some will think not, and will double, treble or quadruple their giving. The money will serve a good purpose.

Remember six cents is a par capital figure, but many are not wage-earners. A quarter a week is the very least that any person steadily employed as a decent salary should consider giving. The record suggests that many contribute much less, so those who can, and that probably includes the majority of us, should give more, considerably more.

Some will object that they do not approve of one or other of the organizations who derive funds from the United Appeal. The obvious answer is that this is only natural. Once it is unlikely any person in the city will value the twelve agencies at the same figure. Still at half a cent a week, any one of them should be a bargain. Even if it is not, in the opinion of the individual contributor, the organizations of which he approves have raised their fortunes with those of which he disapproves. Does he think so little of their considered judgment that he would deny them the help they need because of the company they keep?

The man, or woman, who would let such misgivings stop him from sharing a community duty is placing too high a value on his small change.

Law and the Poles

We have on our desk a mimeographed book, of some 220 pages, entitled "The Status Under International Law of the Eastern Territories of Germany." It is by Dr. jur Herbert Kraus, who is described as "professor law" but not otherwise identified.

The book purports to prove that under international law Poland has no right to those territories which she annexed when she moved her frontier to the Oder-Neisse line. We suspect he proves his case. In any case, Dr. Kraus sound terribly legal. His book contains various passages of this following type: "But Jellinek's formula is not only applicable to the problem of the origin of objective rights. Should certain basic facts be present in the case, it may also apply to the coming into being and the extinction of subjective rights and obligations (ex factis jus oritur)."

Dr. Kraus may find it difficult to understand why we consider his book the best propaganda the Poles could find if they want to strengthen their hand for the retention of these former German territories.

There are, however, numerous people who will find this exposition of the great German talent for law somewhat revolting in the face of memories of that other great German talent for military conquest.

Will the hon. gentleman just sit down and keep his brains warm. — N.D.P. Leader Tommy Douglas silencing a tormenter in the House of Commons.

Can Learn While Sleeping

By A. M. Opsahlsdahl INSECO Service

In recent years, scientists in Europe and America have been experimenting with the possibility of conveying knowledge during sleep. Some success reported in the Soviet Union about 1950. The author, Prof. Svyadoshch, of the Kazan Medical Institute, is head of the Kazanskii State Medical Institute in Kazakhstan.

In 1956, I happened to hear a patient tell of an unusual experience. One day she fell asleep while awaiting her turn. Visitors who were late arriving, and the next morning she realized that she knew a few words she had never heard before. She found out later that it had been sung while she was asleep, and that her memory had retained it.

The case interested me and I began to wonder whether it would not be possible for a person to perceive speech during sleep and to remember it. About a third of our lives is spent in sleep — at least some part of that time be used for the acquisition of knowledge? To achieve this end, the mere repetition of words in the presence of a sleeping person would scarcely be sufficient. In 1956, people would have noticed it long ago. Thousands of people have to listen to the same information is going on nearby or somebody is listening to the radio at home, but does never remember next day what was said while they were asleep.

* * *

I became interested in the problem, and during the winter year, 1956, I questioned a hundred people. "Did they remember ever to have perceived speech when they were asleep?" Only two answered in the affirmative. One of them was a neuro-pathologist, aged 35, who stated that at the age of 19, when she was a student, became ill at a medical college, she had been cramming anatomy with a number of others. After she had fallen asleep while one of them continued to study, whereupon she remembered everything that had been read during the night.

The next step was an experiment carried out on a hundred healthy subjects who had not been warned. A short story was read twice to them during their waking hours. Next day they were asked if they could recall it. The subjects either continued to sleep and went on working undisturbed nothing, or they were awakened by the voice of the author. This experiment was therefore negative.

In another one conducted with twenty subjects, the story was read to them twenty times during their sleep. One of them, a 32-year-old girl, remembered nothing of it next morning but was able to repeat it word for word very quickly, eight times more quickly than the control poem.

Ten experiments having proved that the ability on the part of a person to perceive speech during sleep could be met with, we tried to cultivate this ability artificially. Between 1957 and 1960, experiments were carried out in a number of institutes under both clinical and laboratory conditions. Actography, pneumography and later electro-encephalography served as a tool to record the quality of the sleep.

Experiments were first made on twenty-five healthy young adult subjects, specially chosen for their highly impressionable nature, and their interest in such research. All possessed good hearing; their night sleep was sound and calm. The ability of a passive speech was induced in them by repeated verbal suggestion during hypnotic sleep or when awake. It was impressed upon them that they should sleep calmly, without waking. During their sleep they would hear a signal that they should wake up on, after which they would hear a story or some words and they would recall them, next morning. Further experiments showed that this ability could be cultivated by auto - suggestion, (tense, passionate mental repetition of "I shall sleep and hear"), and also by a special auto-suggestion technique known as autogenic training.

In this way twenty out of the twenty-five subjects succeeded in remembering speech perceived during sleep. They were able to remember words from a foreign language hitherto unknown to them, fiction texts, chapters from manuals on acoustics and mechanics and even philosophical texts. Sixteen of the subjects were able to recall the greater part of the texts (an average of 59.5 percent) and four only a small part (an average of only 18.6 percent).

In all cases the perception of the texts occurred without the subjects realizing it — they slept and did not know that they were listening to words and remembering it. In some cases, the content of the speech perceived during sleep was experienced as an idea occurring to the subject spontaneously without his knowing that it had been heard. For instance, a girl student of linguistics realized that she had remembered a foreign word during her sleep, and even remembered on a simple occasion, although she could not recall it before.

In other cases, perception during sleep was experienced as an event subsequently in a dream. In a dream, a girl student connected three messages in prose, the story of the revolutionary Neshayev, hitherto unknown to them, was read and in the fifth message all three related the dream they had had. Next they had driven to Dostoyev Sele with a man called Lovin who, on the way, had told them the story of Nechayev, which they remembered almost word for word.

In another experiment engaged in last year (1963) in the laboratory of the psychiatric clinic of Karaganda State Medical Institute, it is based upon two subjects that they would be awakened in night - time waking and that during their sleep they would hear and remember certain words. That is, they were asleep a tape-recorder was switched on, playing a list of twenty-five words with translations into Russian had been recorded. Two minutes later the subjects were told: "Moscow . . Red Square . . The May Day celebration is under way . . Lenin is on the grandstand . . There are foreigners near you . . They are waving their hands . ." In the morning the two subjects assured us that they had not heard anything a May Day celebration. Some foreigners had been near them and had waved their hands they recalled — they were the Spanish words on the tape played during their sleep.

* *

Matter perceived during sleep may be retained in the memory in "active" or "latent" form. In the first instance, the subject can, by the exercise of will power, recall what has been perceived. In the case of latent memory, he can learn what was perceived during sleep much more quickly than he could an unknown text.

It is not easy to achieve the actual memorizing of words. Latent memory is easier to acquire especially remembering words from a text read over after incubation or auto-suggestion. To simplify our experiments we now use a tape-recorder working to a pre-determined program which plays the tape over several times during sleep. For instance, the tape repeats ten words during language, each of them fifteen to twenty times, on three occasions during the night — that is, when the sleep awakens. The following morning twenty foreign words are read to him — the ten heard during the night being interspersed with ten others (control words). He is asked to repeat immediately all the words he can remember. This procedure is repeated on the next night. If the subject possesses a latent memory he will recognize seven of the words heard during the night and three others after the first lesson. The accumulation of the data obtained from such experiments shows that latent memory training is quite feasible.

From the physiological standpoint, the type of memory used during which perception is possible, is, according to Pavlov, partial sleep with what he called a "point of wariness". It is because of this "wariness" that speech is perceived.

"Wary sleep" is common to both animals and human beings. Because of the "point of wariness", the cat can react selectively to sounds, smells and remain passive to others. The bird endures long periods of sleep at the bedside of her young child may not be awakened by loud noises but will immediately react to the slightest rustle coming from the child.

In the majority of cases, a "point of wariness" has a biological purpose only when it is awakened by the subject's perception of a signal (for instance when an enemy approaches an animal) but when it leads to the perception of a signal that does not concern the subject. This is probably why the ability to perceive speech in natural conditions is rare in man and is not easy to acquire by training. It may occur in cases when the subject falls asleep while listening to a story which interests him.

ON THE RECORD

By Ed Reed

"How did it go at the hairdressers, dear? . . . Sorry I forgot to pick you up on my way home from the office."

LOOKING BACKWARDS

GLEANINGS FROM OUR FYLES OF BYGONE YEARS

20 YEARS AGO

September 29th, 1943

Last Saturday afternoon a soldier wearing the uniform of the Royal Canadian Artillery entered the premises of Modern Cleaners on Pinnacle Street, and enquired from Thomas Rutchinson, the proprietor, if it would be possible to borrow an old pair of trousers and a shirt while he had his soldier suit cleaned and pressed. Declaring he could a boy in the armed services, Mr. Hutchinson complied with the request and the soldier left wearing an old pair of trousers and a shirt stating he would return for his uniform in about two hours. He hasn't returned to claim his uniform yet, Mr. Hutchinson reported to the city police this morning.

* * *

At the present time there are only two Belleville men actively carrying on the work of the V.O.N. in Belleville. Since January 1st, 1943, the Belleville service, a total of 463 patients have been visited with a grand total of 3,717 calls, making an average of 543 visits monthly. This reveals an increase of 300 visits covering the same period last year. When the phrase, so common on our vocabulary today, "A war of nerves" is heard it brings to mind these self-effacing, tireless women who carry on a silent, sometimes unappreciated, and often unknown fight to restore fully just a little more livable for the unfortunates who still have not learned to care for themselves.

* * *

30 YEARS AGO

September 30th, 1923

At a meeting of the members of Holloway Street Church choir the following officers were elected: President, Mrs. Frank Rayfield; secretary-treasurer, Mr. James Cordes; press secretary, Mr. Hollis Parks; social committee, Mrs. S. D. Hagerman, Mrs. M. D. Denyes, Mrs. Hollis Parks and Mrs. The new organist, Mr. Clifford Templer, was introduced by the leader, Mr. Frank Rayfield.

Mr. and Mrs. Albert V. Kimmel, Mr. and Mrs. Thomas Forestell, Mr. and Mrs. Robert N. Carmichael on Charles Kimmel, Mr. and Mrs. John Roy of New York City are also guests of Mr. and Mrs. Carlhatch.

Mr. Claire Countryman has left to resume his studies at Queen's University, Kingston.

Mr. Godfrey Scott left today to attend Queen's University, Kingston.

Barbers in the city are divided in their ranks today over the question of prices. While one-half of the tonsorial shops display in the windows large signs giving the new scale of prices which have resulted from a small conference, the rest of the members stand solidly pat on their refusal to follow the lead of the other

ing to speech and the contact with the speaker is retained, or when the subject is keyed up in anticipation of hearing speech. As the latter case "wariness" verbalization facilitates the formation of a "point of wariness".

It is still too early to speak of as extensive, practical application of the data obtained. Methods must be further developed. The problem of fatigue and of the degree of truthfulness afforded by such sleep has not yet been studied sufficiently. There is good reason to believe, however, that the perception of speech during sleep is less fatiguing than when the subject is awake.

The research we have so far carried out shows that, in principle, it is possible to convey information to a sleeping person without his being conscious of it; in principle, therefore, hypnopaedy is a possibility.

barbers and reduce prices five and ten cents for shaves and haircuts respectively. The new prices in a number of shops is twenty-five cents for a haircut and fifteen cents for a shave.

40 YEARS AGO

September 30th, 1922

Mrs. Frank Dowser and daughter Edna have left for their home in Denver, Col.

Mr. Norman E. Edwards is spending today in Toronto on business.

Mr. Clifford Ostrom was home from Toronto to spend yesterday.

Mr. M. Cummings left today for Massey, Ont., where he will spend two weeks.

Mr. Charles A. Payne, barrister, went to Toronto today.

Mr. Richard Phillbin motored to Montreal yesterday.

Mr. and Mrs. Sweet of Bates Street, are visiting friends in Point Anne.

50 YEARS AGO

September 30th, 1913

Sir Albert, Parker, member of the British House of Commons, who has been here for a few days visiting relatives, addressed a large audience in the armouries last evening under the auspices of the Canadian Club; Mr. H. Sneyd, manager of the Merchants Bank occupied the Chair. The welcome to the ... was extended to Sir Gilbert by His Worship Mayor J. P. Wills, K.C. The vote of thanks was moved by Lieut.-Col. W. N. Ponton, K.C., and was seconded by Mr. F. F. Mitchell, M.A. At the close of the proceedings an informal banquet was tendered to Sir Gilbert at Hotel Quinte The chair was occupied by Lieut.-Col. S. S. Lazier, in addition a short address by Sir Gilbert, short speeches were made by Lieut.-Col. S. S. Lazier, Lieut.-Col. W. N. Ponton, K.C., Mr. W. C. Mikel, K.C., Mr. Norman Ritchie, Mr. H. Sneyd, Mr. G. A. White, (Trenton), Mr. J. V. Illsley (Trenton), Mr. Warner (Napanee), Mr. Jack Boldrick (Stirling).

Mr. Fred Quick of the firm of Quick and Robertson, spent yesterday in Kingston.

Mr. and Mrs. Gordon of Vancouver, B.C., formerly of Belleville, are spending a few days here with friends.

Today in History

By THE CANADIAN PRESS

Sept. 30, 1963 . . .

Canada was elected to the United Nations Security Council for a two-year term 18 years ago today—in 1947 —by 6ll one of those decisions that would occur at the end of the year. The two-year terms of Australia, Poland and Brazil were due to expire. The newcomers joined 11 nations—the permanent members, the United States, the Soviet Union, Britain, France and China, and six members elected for two-year terms.

1923—The first BBC television broadcast took place.

1800—The Canadian dollar was freed to find its own level, a situation that continued for 18 years.

Easy Contrast

Ottawa Journal

A Montreal corporation has experimented with courses in French conversation for its personnel and found them "spectacular." A similar course for Ottawa would be a spectacular contrast to the teaching of French in most Canadian schools.

To Your Good Health

Chimney Needed If You Use an Open Gas Heater

By JOSEPH G. MOLNER, M.D.

Dear Dr. Molner: Could stinging in a room with an open gas heater cause one to be nervous and have palpitation of the heart? Isn't gas poisonous? — R. L.

Fumes of burning gas (coal, wood, oil or any other fuel) contain carbon monoxide, and are deadly poisonous.

Small amounts of monoxide, and it doesn't take much to have an effect, can cause palpitation. Headache and drowsiness, however, are usually the first signs of monoxide poisoning.

I question whether the fumes themselves would make you nervous, but the headache, palpitation or other discomforts might do so.

If the heater is in a fireplace, the fumes will go up the chimney and no danger will result — that is if the chimney is open. But if the flue is plugged, or closed with a damper, then the fumes will disperse into the room.

With a fireplace, there's no doubt as to whether the chimney is open. Does it draw the fire can promptly bother you so that you do something about it. The danger is from fuels that don't create much smoke. They still produce carbon monoxide though!

You can't see or smell monoxide. That is why so many after year, people die of monoxide poisoning and others become ill from it.

While many fuel gases are not poisonous, they can be dangerous in a tightly closed room simply by depriving the occupants of enough oxygen — asphyxiation, but not poisoning.

There is only one safe rule: Never have a fire inside an unvented building unless a chimney, stack or vent is provided to let the fumes escape.

As to gas itself being poisonous, generally speaking, it isn't very dangerous. Natural gas is not, and neither are many other forms of heating or "bottled" gas. The exception is artificial gas produced from the incomplete combustion of coal or oil. This is poisonous because it contains carbon monoxide. Given plenty of oxygen, monoxide will burn to form the odorless carbon dioxide, which is not poisonous.

When gas that is poisonous is used for household or industrial use, manufacturers provide it with a strong unpleasant odor so that people will notice it quickly and shut off any leaks.

A gas heater won't give you trouble unless or until it acts as you have a chimney or vent for it. But if you don't — look out! One part of monoxide in 100,000 can start to make you ill; one in 750 can kill you in an hour.

Dr. Molner: Someone told me that eating a lot of raw onions caused high blood pressure and this true? — W. E. H.

If you mean is true that "someone" told you that, I'm sure it's so. This is one of those old wives' tales that persist. But if you mean whether onions cause high blood pressure, the answer is no.

Dear Dr. Molner: I have a niece, seven years old and her hair is turning gray. She parents to be healthy, but has had some circumstances which could cause worry. Do you think my problem has anything to do with it? — L. B.

The direct cause of grayness is loss of pigment in the hair shaft, and it can run in families, just as skin coloring can vary. Emotional disturbances have been known to cause hair to turn gray in some instances, so if the child has been under a profoundly upsetting circumstance, it could be a factor.

Headaches! You can beat them. Write to Dr. Molner in care of The Chicago Sun-Times Syndicate, P.O. Box 196, Dundee, Illinois for a copy of the booklet, "How To Tame Headache." Please enclose a long self-addressed envelope and 25 cents in coin to cover the cost of handling.

Dr. Molner is interested in all his readers' questions, and whenever possible uses their questions in his column, but because of the great number received daily he regrets that he cannot answer individual letters.

Strictly Personal

Not Easy To Combine Opposite Ideas

By SYDNEY J. HARRIS

The distinguishing mark of a good mind, it seems to me, is the ability to hold two conflicting ideas at the same time, and to be dominated by neither.

This is extremely hard to do. Consider the two propositions: "Everybody is different," and "Everybody is pretty much the same." I believe that both these statements are true, and that a realistic view of life consists in holding them in balance at all times.

If we are dominated only by the first proposition, "Everybody is different," we become the most arrant kind of individualist. If we overstress the uniqueness of the individual, we ignore the fact that it is the spirit of individuality that produces the sad flavor and delight to human existence. The consequences of such a view are often as mediocrity, sheepish subservience, and conformism.

Proust, in his great novel, remarks that "The universe is the home for all of us, and different for each of us." The same for all of us — we have the same needs, the same loves, the same fears, the same rights, the same responsibilities. And the way who identifies us in the darkness of individualism" becomes a dehumanized creature.

Different for each of us — for each is a distinct unique personality, with his own way of looking at life, his own independence and autonomy, his own freedom to make decisions, his own end in himself. And the man who denies this in the name of "society" crushes the most precious values for abstract social ones that never can be realized by collective action.

Humanity is perpetually in the position of standing with two horses wanting to go in opposite directions at the same time. If we pull too hard on one or the other, we cannot avoid crashing over the precipice. And every generation we must give each steed just the right amount of freedom and the right amount of restraint, to determine these degrees, and the proportions between them, is the continuing human task.

It cannot be done if we allow either conflicting idea to run away with us, out of fear, or greed, or simple ignorance. The full combination of opposites, is almost the whole art of living.

SCOTT'S SCRAP BOOK

By R. J. SCOTT

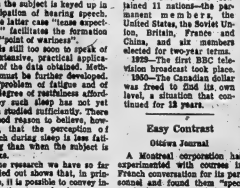

STOCK QUOTATIONS

(Stock Quotations Furnished by Barclay & Crawford)
56 Bridge Street East
Members Toronto Stock Exchange
Belleville Office — Dial WO 8-5581
H. P. Wills, Manager.

INDUSTRIALS	
Abitibi 46	
Alberta Distillers 295	
Alberta Gas Trunk 38¾	
Algoma Steel 86¼	
Aluminum 27⅞	
Argus 11⅛	
Bank of Montreal 63⅜	
Bank of Nova Scotia 71¼	
BC Telephone 53¼	
Bell Telephone 53⅜	
Brazilian Trac. 36⅝	
British American Oil 28	
B.C. Forest Prod. 22¼	
Calgary Power 21¼	
Canada Cement 37	
Husky 6¾	
Cdn. Imp. Bk. of Com. 63	
Cdn. Breweries 10¼	
Cdn. Br. Aluminum A 8¼	
Canadian Chem. 13	
Canadian Tire 34¼	
Cdn. Pacific Rlwy. 23	
Cochenhill Dev. 13½	
Cons. M. & S. 39⅞	
Cons. Paper 39¼	
Consumers Gas 11⅝	
Corby's "A" 18	
Crush International 13¼	
Distillers Seagram 23¼	
Dominion Foundries 63	
Dominion Steel 13½	
Dominion Stores 15¼	
Dominion Tar 17¼	
Falconbridge 54¾	
Ford (U.S.) 58	
Ford "A" 180	
General Dynamics 25½	
General Motors 82	
Great Lake Paper 21¼	
Guaranty Trust 59½	
Harding Carpets 26½	
Home Oil "A" 13	
Imperial Oil 42⅞	
Industrial Acceptance 23⅞	
International Nickel 67	
Interprov. Pipeline 84½	
Investors Synd. "A" 23½	
Jockey Club Ltd. 2.25	
Lake Ont. Portland 25⅝	
Laurentide Fin. 13¾	
Lakeland Gas 4.15 -	
Levy 19¾	
Loblaw Co. "B" 8¼	
Massey Ferguson 15⅝	
MacMillan B. & P. 24¼	
Montreal Foods 7¼	
Moore Corporation 32¼	
Norenda 35¾	
Page Hersbey Tubes 19¼	
Royal Bank of Canada 74	
Shell 17⅝	
Simpson's Ltd. 35¾	
Steel of Canada 22	
Toronto-Dominion Bank 62	
Traders Finance 11¼	
Trans Canada Pipe 23¼	
Trans. Mt. Pipe 15¼	
Union Gas 20¾	
Victoria & Grey 14⅝	
Westcoast Trans. 18	
Walkers 56¾	

MINES AND OILS	
Assoc. Arcadia Nickel 47½	
Atlantic Coast Copper 82	
Beth Copper 53	
Central Del'Rio 780	
Campbell Chib. 330	
Cdn. Export Gas 108	
Coehenour Wil. Gold 433	
Cons. Dyno 90	
Cons. Hallwell 14	
Conwest Exp. 430	
Craigmont 15½	
Denison 11	
Dickenson Mines 876	
Dome Mines 30¼	
East Malartic 215	
East Sullivan 238	
Faraday 114	
Frobex 80	
Geco 29	
Gunnar Mines 840	
Giant Yellowknife 12½	
Hollinger 26¼	
Hudson Bay M & S. 55¾	
Hudson Bay Oil 15¼	
Kerr Addison 230	
Labrador 33½	
Lake Dufault 775	
Latin American 27½	
Maritimes 42	
McIntire 47¾	
Midcon 700	
Murray 118	
North Coldstream 60	
New Alger 194	
New Mylamaque 13½	
Nickel Mining & Smelt. 10	
Northern Canada 190	
Normetal 220	
Northgate 350	
Opemiska 230	
Pacific Pete. 12¾	
Preston East 235	
Prospect Airways 60	
Provo Gas 170	
Quemont 11	
Rio Algom 14¾	
Rix 23½	
Rockwin 22	
Sherritt Gordon 283	
Silver Miller 25	
Siscoe 130	
Steep Rock 440	
Tombill 65	
Triad 155	
United Asbestos 220	
United Keno Hill 555	
United Oils 140	
Zenmac 21	

DOLLAR RATE

MONTREAL (CP) — The United States dollar in terms of Canadian funds was up 3-32 at $1.07 25-32. Pound sterling was up ¼ at $2.81 9-16.

Toronto Stocks

TORONTO (CP) — Prices failed to establish a trend in light morning trading on the stock market today.

Papers were mixed, Abitibi ahead ⅛ and Price Brothers down ¼.

Steels were lower, Algoma and Steel Company of Canada both off ¼.

B.C. Power dipped ¼ and Calgary Power advanced ¼ in utilities.

Among base metals, Granby fell 5¼ to 17¼, Noranda ¼ and Labrador Mining gained ¼.

Leitch and Chimo dipped six cents each to $2.53 and 86 cents respectively and Consolidated Mogul four cents to $1.16 on heavy volume in speculative mines.

On index, industrials advanced .03 to 648.54, golds .10 to 91.08, base metals were down .35 to 212.20 and western oils .22 to 179.07. Volume at 11 a.m. was 360,000 shares compared with 627,000 at the same time Friday.

TORONTO LIVESTOCK

TORONTO (CP) — Trading was dull on slaughter cattle with all classes and grades mulling under pressure at the Ontario public stockyards today.

Veal calf prices were steady. Hog prices were higher and sheep and lamb prices were steady.

Slaughter cattle 2,017: Choice steers 25-25.50 with odd tops to 26; good 24-25; medium 23-23.50; commons 15-20; good heifers 22.50-23.50; medium 19-22; commons 15-18; choice fed yearlings 25-27; good 23-25; good cows 17-17.50; medimns 15.50-16.50; canners and cutters 11.50; good heavy bologna bulls 18.50-19.50; common and medium 15-18.

Replacement cattle 800.

Calves 286: Choice vealers 30-33 with sales to 34; good 26-29; medimns 22-25; commons 19-22; boners 16-18.

Hogs 2561: Grade A at Toronto 26.25-26.75 currently selling at 26.70.

Sheep and lambs 265: Good handyweight lambs 20 to handyweight; bucks discounted at $1 a hundredweight; common and medium 16-18; sheep 8-10.

A.N.A.P. Weekly News

The Riot Committee reports that Chairman Fernie Kelly is fairly well recovered from his accident and soon expects to be back to normal and resume his work. Comrade Ab Brenton, in Room 240 BGH, is resting comfortably and is making progress. He would be pleased to see any comrade during visiting hours. Comrade Ben Acker is convalescing at home while "Wayne" O'Dare is doing so well as can be expected but is still in Kingston General Hospital. As of yesterday Cec Chapman, was here visiting from Toronto over the weekend and, just prior to leaving Toronto, was up to Sunnybrook Hospital, visiting that grand old comrade, Bert Wells. Cec reports that he is very comfortable there and is getting excellent service. Bert has had numerous visits and since arriving but has had no diagnosis of his case. Cec also said he is quite happy there and tha. he certainly is looking very much better than when he arrived at the hospital. All the old comrades wish Bert all the best and hope his condition will improve and they will again have the pleasure of his company in the very near future.

The next entertainment chairman, Dan Andrews, wishes to remind the comrades about the big stag & pet 21st next Saturday evening, 5 Oct., the Ladies Auxiliary are putting on the lunch so the members will be sure of a good report. Come on down and talk over old times and sing the old songs and have an evening of fun and conviviality. All members are welcome. Comrade Dan was not too happy about the dance held last Friday. There was plenty of good music and prizes. An excellent floor for dancing but too many vacant chairs.

READY FOR TRIP

The sports chairman, George Christopher, reports that things are pretty well organized for the weekend trip to Toronto and a renewal of the feud with the 48th Old Boys Association. He asks any comrade who is intending to go to be sure and get their names down on the list for bus and hotel réservations by next Saturday as time is getting short. The date for this event is Saturday, Oct. 12.

Comrade Don Andrews, who is also secretary for the Dart League, reports that there is a meeting for all team captains and sponsors in the Unit clubrooms this Monday evening. He says that, great interest is being shown this year and hopes to have upwards of fourteen teams this season which should make for a good, well contested tournament. It is hoped that all details will be completed so the season can start the first Monday in October. The sports chairman asks that all members will co-operate with the Darts Association when the schedule starts by leaving the dart boards free for the league games to be played and give the players elbow room. This will be greatly appreciated by all concerned.

Comrade George, in his capacity as band manager, states that Pipe-Major Ken McIvein intends to start a new instruction course for pipers in the very near future. Owing to the poor showing of late of attendances at parades and practices by older members of the band, it has been decided to train new young men to fill the gaps. Any young people, who can read music and are sincerely interested in learning to play the pipes are urged to contact Pipe-Major McIvein in the ANAP auditorium on any Wednesday evening which is the Pipe-Band's practice night.

That is all at present. See you at the Stag Night Party.

On joining a club as a member, a gentleman will inform himself of the written rules and regulations governing the club. He should also endeavor to acquaint himself with any unwritten rules also. He must learn not to assume an excessive air. He must learn to argue good humorously and not stoop rigidly on his rights. On receiving any courtesies on kindness, as he must try to return them as promptly as possible. There are, in every club certain persons who are gossips, scandalmongers and downright mischief makers and should be avoided as much as possible. Gossip is such a rule not to discuss other people's private affairs, or to intrude in other people's affairs. A member who does nothing but condemn other people and who consistently finds fault with every little thing and who never seems to find any thing of anyone to praise at all is certainly no asset to any club at anytime.

If he is so dissatisfied with the way things are run and can find no enjoyment or person worthy of his attention, he would be better off to either continously or ungraciously resign and shake the dust of the club off his shoes forever and leave the members who appreciate the club to enjoy it. (Excerpt from a book on etiquette published about 100 years ago but it still applies today.)

FIRE HITS WRECK

WINNIPEG (CP) — Twenty-three cars of an east bound CNR freight train were derailed near Gilbert Plains, Manitoba Sunday, causing three of them to break out in flames. There were no injuries, a CNR spokesman said here. The burning cars, two containing gasoline and the other asphalt, were held under control by the district fire department.

750 Physicians, Surgeons to Meet in Kingston

KINGSTON — Distinguished British, Canadian, American and Australian doctors will gather in Kingston October 3, 4 and 5 for the Eastern Ontario Regional Meeting of The Royal College of Physicians and Surgeons of Canada.

This marks the first time a regional meeting of the College has been held in Kingston. Altogether some 750 physicians and surgeons have been invited to attend the 3-day meeting at Etherington Hall on the Queen's University campus.

Specialists from the region bounded by Toronto on the west, the Quebec border on the east, and south to Ottawa, Sudbury and the Lakehead, will hear papers presented by international leaders in the fields of surgery, medicine and other medical specialties. The opening session will be addressed and chaired by Dr. Malcolm Brown, professor of medicine at Queen's, who is president of the R.C.P.S.

Dr. E. H. Botterell, Dean of the Faculty of Medicine will extend a welcome on behalf of the University and serve as chairman of the closing session Saturday morning.

CLARITY

The modern Visual Care Specialist, advantaged by a long practical experience, strives for not merely sharpness, but for enhanced clarity of thought and of learning.

The visual analysis in Optometry must not be compared with the much curtailed medical service propezly known as "refraction" . . . a few minutes operation.

(By Appointment)

Dial WO 8-4338 — 128 Foster Ave.

J. A. McFee - Optometrist

(Handy Parking)

Complete new styling and interiors are features of the 1964 Rambler American Six. Longer wheelbase combined with advanced unit body construction gives more interior room and it inches more rear-seat legroom. Ceramic-armored muffler and tailpipe, double-action safety brakes and reclining seats are Rambler features still retained. The model shown is available in the 220 and 330 series.

Barbara Weese, Melrose, Gets $400 Bursary

Word has been received here that Miss Barbara Weese of Melrose has received an Atkinson Entrance Bursary to Federated Colleges, Guelph, valued at $400. Barbara, formerly a student at Moira Secondary School, is now attending Macdonald Institute, Guelph, where she is studying for her Bachelor of Home Economics degree.

DIVIDE THEM NOW

Fall is the time to plant new peonies and transplant old clumps, advises the Ontario agriculture department.

Night School Starts Tonight; Registrations Still Needed

Although night school classes begin officially tonight at Moira Secondary School and on Tuesday at Belleville Collegiate Institute and Vocational School prospective students may still register on these dates. The principals concerned have stressed that in some classes unless more students do register on Monday and Tuesday the classes will not be continued. Fifteen students at least are required for each course offered.

An unexpected demand for instruction in Grade 13 Chemistry has resulted in this subject's being offered in connection with the evening classes at Belleville Collegiate. All interested should register at the Collegiate at 7 p.m. on Tuesday, October 1. Classes will be held for a few more people register.

A great deal of interest has been shown in conversational French. Plans now call for providing one class at Moira on Mondays and Wednesdays and another at BCIVS on Tuesdays and Thursdays. Arrangements will be made Tuesday to transfer any already registered who would find it more convenient to take classes at Moira.

At Moira Secondary School registration so far has been very light for the following subjects: advanced auto mechanics, bookkeeping, carpentry, drafting, basic electricity, machine shop, public speaking, sheet metal and crafts. The registration Monday evening will determine whether or not these classes can be carried on.

At the Collegiate registration has so far been inadequate in these subjects: bricklaying, advanced shorthand, stationary engineering and woodworking. The registration Tuesday will determine whether or not these classes can proceed.

Approximately six hundred people registered at the two schools last week in the various classes. No more registrations will be accepted at the Collegiate in advanced sewing, elementary millinery and welding.
p.bpYlkzhon

Gordie Bell Loses Car

Belleville police today were still pursuing the theft of a car owned by former hockey star and coach Gordie Bell.

The car, parked in the driveway of the Bridgside Road home, disappeared overnight Saturday. Police say no keys were in the vehicle, a 1961 hardtop.

WESTGATE PHARMACY
WO 8-3053
Open Daily 'til 10 p.m.
FREE MOTOR DELIVERY

But there's one family need that won't cost you anything... it's this Metropolitan service:

Family Security Check-Up

✓ Checks your family's financial health, just as you check physical health. ✓ Valuable whether you need insurance or not. ✓ No obligation, except to those you love.

This Metropolitan service can help to make you an excellent business manager of your family's financial security. Here's how.

The Family Security Check-Up helps you check the facts. It compares *what you have* with *what you need* for a clear picture of where you stand. It can uncover errors that could cost your family dearly. It helps you plan for retirement. It may even help you get *more value* from the dollars already put aside for security.

Whether you need insurance or not—whether or not your insurance is with Metropolitan—a Family Security Check-Up makes sense. Over 2,100 Metropolitan Representatives in 102 local offices across Canada are trained to bring you this service. Call your local office today.

Family Security Check-Up — WHAT IT IS AND WHAT IT DOES FOR YOU

With the help of your Metropolitan man—

1. You check the facts: your pension plan, your home, your life insurance, your savings and other assets. You may be surprised to learn how much you're worth.

2. You weigh your responsibilities: mortgage or rent payments, education, retirement, accident and sickness emergencies; how much your family would need to live without you.

3. You learn where you stand. You determine your weak and strong points . . . whether the provisions you have made for your family will do what you intend. You get the facts in front of you.

4. You plan for the future. Based on these facts, you decide what action, if any, may be needed to give you a *family security* plan tailor-made to your own needs and ambitions—one which makes good sense for you.

Metropolitan Life

METROPOLITAN LIFE INSURANCE COMPANY
(A Mutual Company)
Canadian Head Office, Ottawa 4, Ontario

BELLEVILLE OFFICE
Everett Adamson, Asst. Manager in Charge,
354 Pinnacle Street — Telephone: WO 8-4165
Belleville, Ontario — Kingston District—Thomas A. Burns, Manager.

Marian Anderson Is One Of 31 Persons Cited for Highest Civilian Award

By JOY MILLER

NEW YORK (AP) — Marian Anderson listens to the question with polite attention.

How does she feel about being one of 31 persons, three of them women, cited for the highest civilian award given by the United States, the Presidential Medal of Freedom?

This great woman, who has sung throughout the world under the sponsorship of the U.S. state department and has been called a symbol of American goodwill, leans back in the overstuffed chair in her Fifth Avenue apartment and thinks a moment.

"As a matter of fact it's difficult to put into words what one feels," she says in her low, musical voice. "One hasn't that capacity to express herself."

She shakes her head in self-reproach.

"It's a very, very tremendous honor.

Clasping her hands, almost prayerfully, as she does often while singing spirituals, she adds:

"We've had letters. One spoke of others who should have been on the list. We wrote the young man that if anyone had asked us if we belonged with this group we'd have said 'absolutely never.'"

The humility of this remark, its almost painful searching for the precisely honest word, have become identified with the great contralto who started life as the daughter of an ice and coal dealer in Philadelphia's Negro district.

TALKS OF PETS

Miss Anderson is a tall, stately woman in her middle 30s. With her smooth, unlined face, she looks much younger, and her sudden bursts of exuberance—especially when she's talking about her husband or her beloved pets — make her seem almost girlish.

With her friend of 20 years, architect Orpheus H. Fisher, she spends a great deal of time, when not on concert tours, at their farm, Marianna, near Danbury, Conn. They have no children.

As a child Miss Anderson sang in choirs, and after her father died when she was 12 she was able to help out the family budget with occasional church concerts. In 1925 she won first prize in competition with 300 others in New York but her career got nowhere until she won acclaim in Europe.

Even after she was an international celebrity, she often couldn't stay in hotels in some American cities where she was singing.

The most famous incident came in 1939 when the Daughters of the American Revolution refused to let her sing in Constitution Hall in Washington. (She has since sung there.) Mrs. Franklin D. Roosevelt resigned from the DAR in protest, and the government set up for her an Easter Sunday concert at Lincoln Memorial that attracted 75,000.

FIRST NEGRO AT MET

In 1955 she became the first Negro to sing at the Metropolitan Opera House. Three years later she was a member of the U.S. delegation to the United Nations.

But although she has always refused to sing in segregated halls and has worked quietly to bring whites and Negroes together, she has never worked militantly for Negro rights. This has occasioned criticism from some Negro quarters, which hurts her deeply.

In carefully measured words —she usually refers to herself with the impersonal, "one" or editorial "we"—she explains:

"Our contention is that with any great belief one has to be true to oneself in regard to one's contribution to it. If one is committed, it must be in the way that best expresses oneself. With us, it was best done through singing—to do it as well as one can, with serious purpose in mind. We certainly hope it has had some value."

In an almost pleading gesture she flings wide her hands.

"Some are constructed differently. They do it the way they can. . . ."

In the march on Washington in August she had been asked to sing at The Star Spangled Banner.

"Everything was arranged. But we were in the car behind marchers. By the time we reached the stand at Lincoln Memorial the last strains, 'home of the brave,' were dying away."

She doesn't mention her disappointment but the crowd that day saw tears streaming down her face as she walked to the stand on her husband's arm.

Mrs. H. Kiep Will Speak at Canadian Club

Mrs. Hanna Kiep, Women's Affairs Secretary of the German Embassy in Washington will be the speaker for the second meeting of the Canadian Club of Belleville and district to be held this Thursday evening, at Queen Elizabeth School.

Mrs. Kiep was born in Breslau, Germany and studied law at the Universities of Berlin, Oxford and Geneva. The position which she now holds was newly created in the German Foreign Service in 1951 with Mrs. Kiep the first woman to hold it.

Her husband, the late Dr. Otto C. Kiep, served in the United States from 1926 to 1933, first as counsellor in the German Embassy, in Washington and later as Consul General in New York. In 1933 he resigned from the Foreign Service in protest against the National Socialist Government and he and Mrs. Kiep returned to Germany. In the following years Mr. Kiep became a leading figure in the German resistance movement against Hitler and was executed in the Nazi purge that followed the attempt on Hitler's life in July of 1944. Mrs. Kiep was arrested and kept in prison for several months.

Therefore, Mrs. Kiep was ready and anxious to play her part when the time came for rebuilding the shattered fabric of German social life. Speaking on the topic "German Youth and the Hitler Past" (Education toward Democracy), as one who realized that the future of German democracy would depend on the extent to which German women associated themselves with public affairs in postwar Germany.

Mrs. Kiep's primary function as Women's Affairs secretary in the United States is to maintain the contact with youth affairs in Germany.

WOOL EARNED WELL

Exports of woollen textiles earned Britain $252,000,000 in the first half of 1963—a rise of 10 per cent over 1962.

WEDDING

DURELL — WILSON

Victoria Avenue Baptist Church was the scene of a pretty wedding recently when Gloria Jean Wilson, daughter of Mr. and Mrs. Clayton E. Wilson, Belleville, was united in marriage to A. Brian Durell, son of Mr. and Mrs. P. Durell, Regina, Saskatchewan. The Rev. J. G. Woodcock, minister of the church officiated, assisted by the Rev. Jillard of Kingston before a background of white gladioli and mums and pink carnations.

The organist Miss Jane Sullivan of Napanee played traditional wedding music which included the Processional "Be Thou My Vision" and accompanied the soloist Mr. Paul Smith of Kingston in his renditions of "May the Mind of Christ Our Savior," and "Teach Them Thy Way O Lord" during the signing of the register.

The bride, given in marriage by her father wore a floor length bridal gown of white peau de soie with the bodice featuring a bateau neckline and long fitted sleeves. The waist was accentuated with a cummerbund of appliqued lace from which flowed a pleated train. A four-tier veil of white tulle fell from a flower headdress of tulle and velvet. She carried a white Bible crested with red roses and cascading knotted streamers with roses and ivy.

The maid of honor Miss Bonnie Hartley of Cornwall and the bridesmaid Miss Christine Wilson, of Belleville, sister of the bride were identically attired in turquoise peau de grain dine featuring bateau neck lines, short sleeves and wrap around styled bell skirts. They were wedding ring fashioned headdresses of matching material with short tulle veils. Both carried cascade bouquets of pink carnations and white mums.

Mr. Phillip Durell of Victoria, British Columbia attended his brother, while another brother, Mr. Ken Durell of Toronto and Mr. Craig Allinson, Corbyville, cousin of the bride were the ushers.

The reception was held in the church auditorium where the bride's table was attractively appointed with three-tier wedding cake flanked with pink candles. Bouquets of pink and white carnations and mums lent colorful accent to the nuptial setting.

The bride's mother received the guests wearing a navy blue linen sheath, white and navy accessories and a corsage of pink roses. The bridegroom's mother assisted dressed in an ecru lace dress, pink accessories and a corsage of pink roses.

For the wedding trip to points in Northern Ontario the bride chose a wool knit gray suit, pink accessories and a corsage of pink rosebuds.

Guests were present from Victoria, B.C., Regina, Saskatchewan, Toronto, Kingston, Winchester, Napanee Belleville and district.

Previous to the marriage the bride was honored at a shower in Kingston with co-hostesses Miss B. Hartley Miss B. Earl and Miss B. Woods, nursing friends of the bride; at a miscellaneous shower held at the home of the bride's aunt Mrs. William Rodberg.

Mr. and Mrs. Durell will reside at 309 Westdale Avenue, Apt. 5, Kingston.

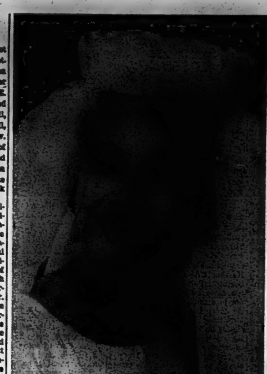

Mrs. Clement James Serrie who was married in St. Anthony's Episcopal Church, Miami, Florida, is pictured on her wedding day. The bride was the former Rosemary Margaret Fritz, daughter of Mr. and Mrs. Raymond Fritz, formerly of Belleville, and granddaughter of Mr. Vernon Orr, 213 Dundas Street, Belleville.

SERRIE — FRITZ

Rosemary Margaret Fritz, daughter of Mr. and Mrs. Raymond Fritz, formerly of Belleville, and granddaughter of Mr. Vernon Orr of 213 Dundas Street, was married to Mr. Clement James Serrie on Saturday, September 14, 1963 at Saint Anthony's Episcopal Church, Miami, Florida. She was attended by her cousin, Miss Jeanne Denise Jackson, also formerly of Belleville. The groom is a native of Toronto now serving in the United States Navy.

The bride wore a white satin brocade dress with a long bell skirt and elbow-length sleeves and a finger-tip veil of tulle. She carried a white prayer book topped by a bouquet of white Sweetheart roses. "Something old" was a petal from her mother's bridal bouquet bound into hers and a double strand of pearls from her grandmother.

Miss Jackson was charming in turquoise satin similar style and carrying yellow Sweetheart roses.

The groom was attended by Mr. Frederick L. Grimes and the ushers were Mr. Robert Alpert and Mr. Terrence Peston.

Mrs. Fritz wore a jersey sheath dress in a turquoise color with matching accessories, and Mrs. Serrie wore a lavender dress with black accessories.

A reception for about fifty guests was held at the bride's home and the happy couple left for a honeymoon on Miami Beach.

REPAIRS TO ALL AUTOMATIC WASHERS

WE SERVICE ALL MAKES

PARTS ALWAYS AVAILABLE

OPEN ALL DAY WEDNESDAY AND FRI. 'TIL 9 P.M.

Circle TV Service (BELLEVILLE) LTD.

We specialize in Radio, TV Antennas and Washer Repairs.

FREE PARKING AT REAR

269 Coleman St. WO 8-6781

LADIES!!

LOOK YOUR . . .
FEEL YOUR . . .
BE YOUR . . .

BEST AT THE YMCA

Relax and have fun through programs designed to keep you "Slim and Trim".

CLASSES START OCTOBER 1st.

ACTIVITIES INCLUDE:

- Ladies' Keep Fit Classes
- Instructional Swimming
- Recreational Swim
- Family Swim
- Life Saving
- Volleyball and Basketball
- Gymnastics and Tumbling

REGISTER NOW AT YOUR Y.M.C.A.

A MEMBER OF THE BELLEVILLE UNITED APPEAL

SOCIAL AND PERSONAL

The Social Department invites readers of The Ontario Intelligencer to send brief items of interest, news of teas, parties, showers, anniversaries, bazaars, visits and visitors. There is no charge. Please telephone WO 8-6767 between 8:30 a.m. and 4 p.m.

Mrs. E. Farnsworth was the guest of Mr. and Mrs. Ken Loveless at the recent St. Andrew's Gilead centennial. It was during the pastorate of the Rev. Knox Farnsworth in 1925 that the union of the two churches took place forming a strong active appointment on the Canifton charge.

* * *

Mr. and Mrs. Ken McMechan and family of Melrose spent Sunday with Mr. and Mrs. William Gillies at Smiths Falls.

* * *

Mrs. Howard Leighton and Miss Marcia Ryder of Franklin, N.H., are visiting relatives in Belleville.

* * *

Mrs. Wesley Reid, Canifton is a patient in the Orthopedic Hospital, Toronto.

ENGAGEMENT NOTICE

Mr. and Mrs. Clinton Cooney of Frankford, announce the engagement of their daughter, Janet Marie to Clark Allen Thompson, son of Mr. and Mrs. Vernon Thompson, R. R. No. 3 Trenton. Marriage to take place on Saturday, October 26th, 1963 at 11.00 a.m. in Holy Trinity Anglican Church, Frankford.

* * *

Ex-alderman Everett H. Liddle is convalescing at his home 12 MacDonald Gardens, after undergoing surgery in the Belleville General Hospital.

ONLY WOMAN IN HOUSE—Former Hamilton controller, Mrs. Ada Pritchard, (above) was the only woman elected to the Ontario legislature in Wednesday's provincial election. She was elected as a Progressive Conservative from Hamilton Centre. She will be the first woman to sit in the legislature since the late Agnes McPhail was defeated in 1926.

(CP Photo)

FREE IN MOTHER PARKER'S 50 AND 60 TEA BAGS

collect your set of these beautiful Bavarian Figurines

DAISY fresh

Canada's favorite foundation garments. They fit so well, cost so little because they're made in Canada.

Embroidered broadcloth bra. 32-36 A, 32-38 B, 32-40 C. 2.99

Pantie girdle of white power net and satin basket with embroidered pillow cushion.

S/M/L/XL in three leg lengths

Short 6.50
Medium 7.00
Long 9.00

Reg. T.M.

DOMINION CORSET COMPANY, LTD.
QUEBEC • MONTREAL • TORONTO • WINNIPEG

Announcing 25th Anniversary

The Women's Hospital Auxiliary

FASHION SHOW

"AN AFFAIR TO REMEMBER"

Wednesday Night October 2nd

COLLEGIATE AUDITORIUM

ADMISSION $1.00 TIME 8:15 P.M.

EIGHT HANDSOME DOOR PRIZES

Draw will be made for the beautiful Diamond Empress Watch by Bulova. Value $225.

Avoid disappointment! Obtain your admission ticket now! A SELL-OUT IS ANTICIPATED!

EXHIBITORS:

McNABB'S
Invitation to Better Fashion
254 Front Street WO 8-6343

ASHLEY FURS
Custom Furriers
294 Front St. 223 Coleman St.

RONALD KEEL JEWELLER
Avon Fashion Jewellery
296 Front St. WO 8-7781

BARBERS FLOWERS
Flowers for Every Occasion
34 McAnnany St. WO 8-6783

McINTOSH BROS. STORES LTD.
Handbags, Gloves & Accessories
257 Front St. WO 8-6706

A LA VOGUE BEAUTY SALON
Advanced Hair Styling
338 Front St. WO 8-6789

PAUL KELLY'S DRUG STORE
Max Factor Cosmetics
411 Bridge St. E. WO 8-3396

VANESSA FASHION SHOES
High Style Footwear
215 Front St. WO 8-8334

SPEAKING of MANNERS

By CONSTANCE LITTON

MAIL CALL

Question: I'm a widow and I am planning to be remarried early this winter. My first husband died seven years ago, but I've maintained a warm and cordial relationship with his parents and two sisters, all of whom have met, and seem to like, my fiance. The wedding will be held in a chapel, with a small reception to follow at the home of my widowed mother. I'd like to invite my late husband's family, but my mother and several other relatives feel this would be in poor taste. My fiance has no objection, and I'm sure their feelings would be correct if they were not invited. What is considered correct in such a situation? — Mrs. C. K. Chicago, Ill.

Answer: It would be in questionable taste to invite your late husband's family to your wedding. If your fiance has any reservations about it, but if he doesn't object and a cordial relationship already exists between them, there's no reason why they should not be included if you so desire.

Question: I'm planning a large cocktail buffet party and would like to know at what point I should start serving the food. A friend who entertains a lot says she usually waits about two hours after the party starts. Even making allowance for stragglers the bridge may be served in about an hour or an hour and a half at most after the first arrivals are still leaving, if time for guests to have a drink or two before eating.

Scout Shows Slides From Jamboree

The Avondale Cub and Brownie Mothers' Auxiliary held their first meeting of the season on Tuesday, September 13, at the home of the president, Ruml Pugh. Seven members were present. The president welcomed the members and opened the meeting with the Mother's Prayer.

The financial report was given by the treasurer, Katherine Thompson. Mr. Pugh has consented to audit the books for the past year. It was reported that two conferences are to be held in the near future. The Quinte Regional Auxiliary Conference is to be held at the Port Hope United Church on Saturday, October 8th, and the Eastern Conference will be held at St. Andrew's Presbyterian Church in Kingston, Thursday, October 20th. Members are urged to attend these conferences, bringing with them any ideas and projects they wish to share with other groups.

Plans were discussed for a Hallowe'en Party for the Cubs to be held October 28th. The Welfare convener reported sending a sympathy card to the past president, Joy Wonnacott.

Joan Reid, assistant Cub Master, was present and advised that another assistant was urgently required for Avondale. No further Cubs can be accepted unless another leader is found. It was reported that the father and son wiener roast held at Zwick's Island in June was a success. A short report was given regarding Cub camp held at Camp Sagonaska July 15th to 17th.

Members are to note that the next meeting is to be held on Tuesday, Nov. 5th, at the home of Marg Twiddy, 138 Wright Avenue, with Laura Vogl as co-hostess.

During the social hour that followed, David Williamson, an Avondale Scout who attended the Jamboree at the Plains of Marathon, Greece, showed slides and gave a most interesting account of his experiences there.

Laura Vogl, on behalf of the Auxiliary, extended thanks to David for his informative talk.

DIAMONDS
RONALD REES
JEWELLER
200 Front St., at Victoria Ave.

Autumn Friendship Night Observed by B and P Clubs

It is an enlightening and frightening experience to learn the tremendous forces of propaganda, and to learn how the minds of men can be cast in a mould so that they believe absolutely what they are told. Lectures and textbooks in United States and Canada are pictured as capitalists mercilessly exploiting the working men, and threatening war, Mrs. Margaret Ashdown, Provincial President, told the members of the Business and Professional Women's Clubs at the "Autumn Friendship Night" dinner at the Masonic Temple on Saturday night.

"Outside information is limited, and the people of Russia never hear about the good things in Canada, but they hear all about race riots in the southern States, and the cost of armaments spent by our governments."

Mrs. Ashdown recently returned from a visit to the Soviet Union and other European countries, spending five weeks with every available minute spent in seeing new things and meeting new people in a school, meeting men and women concerned with improving the lot of people, and entering into a year of international co-operation.

"When we talk about Russia, it is important to compare it with today's what it came from, and to remember particularly that Russia is trying to compress into years what it took centuries to accomplish.

"Winston Churchill said Russia is an enigma, contained in a puzzle. One fact makes Russia alienated from us, its Communist doctrine. Almost 200 years ago, we find the Russian people first revolting against the terrible bureaucracy of the Czars. When Stalin died he left an empire greater than any of his Czars'. More than one-quarter of the land area in the world is under communist domination, and more than one-third of the people.

FREE EDUCATION

"Russia has made great strides in education. At the time of the Czars 74 per cent of the people were illiterate. That is almost a thing of the past. Education is free to anyone capable of absorbing it. University students are paid, and their books, yet adolescent boredom. Teachers' salaries compare favorably with doctors' and lawyers'. Soviet claim to be the best-read people today, with a library for every 300 people.

"There is no advertising in Russia. They have free medical service, the people go to the clinics, and the mortality rate is a quarter less than in 1913. Dentist care is available and free, except for gold crowns. Almost all of the dentists are women.

"Women have equal rights with men, and get equal pay. But they have to work like men, and almost half the people in the labor force. It is still a peasant country, and women are used to hard labor, and they enjoy the social life until marriage. Then they have to live in crowded quarters with substandard housing, and men regard it as a great indignity to help around the house. The married women are overworked, tired and unhappy, although they get medals, honors and titles for having large families.

"There is a distinction between these women and career women. These women have taken over many fields including medicine, engineering and science in a way that is unparalleled in any country.

Russia has many faces today, and whether they are frightening or healing depends on the onlooker. One of the surprises in Russia is that it is not the classless society of Marx, and the difference between the lowest and highest classes is greater than in any western country. There are four classes, the peasant who is the unskilled worker and is at the bottom level living is difficult circumstances; the lower middle class made up of clerks, office workers, teachers, and skilled workers, the most dedicated and idealistic group; the upper middle class, functionaries, senior scientists, authors and artists, University professors, all of whom live well; and the people on the pinnacle, the Soviet party leaders who live in beautiful mansions, are highly paid, have summer homes and chauffer driven cars, a privileged class, with an inheritance tax who will pass on great wealth to the next generation.

"Religion is no longer outlawed but is considered bourgeous, and religious ceremonies are not encouraged. Children are greatly improved, and many girls make their own. They go to hairdressers and appear quite attractive. But the materials are poor, and men's clothes and shoes are expensive.

"The lack of privacy is a great sorrow. Bathrooms and kitchens are shared, and the houses are poorly built and shoddy.

HOLES IN IRON CURTAIN

"We are going to have to live in the world with communism. They are never going to give it up, and we must be assured that it does not engulf us. We must learn more about our own ideology, and have enough confidence in our beliefs that we can meet communism.

"We must put in communications. Find a way to make holes in the iron curtain, have more cultural exchanges, and be knowledgable about communism."

Mrs. Ashdown was introduced by Mrs. Dorothy Brown as a distinguished career woman with tremendous drive and authusiasm, and a warm human being who had earned the respect and admiration of all who had met her.

Appreciation was expressed by Mrs. Maude Piper. Following her address Mrs. Ashdown showed slides taken on her trip overseas.

Alderman Jack Ellis brought greetings from the citizens on behalf of the city. Miss Florence Fitzgerald presided, and introduction of the guests at the head table was made by Mrs. Anna MacLean. A toast to International Federation was given by Mrs. May Highland, with the response by Mrs. Margery Fewtrell. Mrs. Reverley Shaw contributed two solos, accompanied by Miss Dorothy Ann Shaw on piano.

Head table guests were piped in, and seated at a table tastefully decorated with a low bowl of bronze and gold 'mums, yellow and green candles in unique holders. Colorful refreshments of maple leaves made spots of brilliant color around the hall.

The banquet was prepared and served by the ladies of Melrose United Church.

Representatives from Peterborough, Cobourg and District Business and Professional Women's Clubs attended the dinner.

LOVE THEIR MEAT

The average Australian eats about 202 pounds of fresh and frozen meat a year.

No more Tug O'War with Draperies!

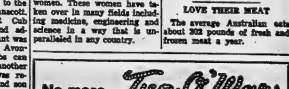

Eastern Duotrax TRAVERSE RODS

Draperies Open... Close... S-o-o-o Easily!

Irked when your drapes stick and jam . . . when they squeak all the way along the track? Install Eastern Duotrax and end traverse rod racket. These exclusive Eastern-designed rods have two tracks to carry right and left drapes. The result . . . smooth, easy running rods . . . free from squeaky noises.

Priced at $0.00

3.57

WALKER Hardware

248-50 FRONT ST. DIAL WO 2-2588 BELLEVILLE

"THE HEART OF THE CITY"

End of Season Camp Data

by Mary Moore

When the summer begins and camp directors start making plans and hiring staff, I receive letters from women who have been asked to be cooking. Many of these have cooked for camps before but others are optimistic in good amateur cooks. They ask me for quantity recipes and sometimes for the menus (including recipes!) for the whole two weeks.

I do my best with these requests. But this past weekend I have been one of the counsellors for a weekend camp at Ryerson Beach and I hovered over Mrs. Thomas, the personal camp cook, in the kitchen, asking her each step she made in the dinner she prepared for 37 grown-up teenagers. She served roast beef, mashed potatoes, carrots, tossed salad and cherry upside down pudding. I have weights, times, temperatures, amounts and recipes for most of these items.

So camp cooks in our audience should clip this column for next summer's camp cooking.

MONDAY

Dinner Menu

Roast Shoulder of Lamb; Fresh Mint Sauce; Green Peas with Green Onion White Sauce; Parsleyed Potatoes; Celery Curls and Sticks; Large Hot Baked Potato with 10% Cream; Coffee.

ROAST BEEF (serves 67 generously)

Two rolled, boned round steak roasts weighing 16 pounds each — 28 pounds bone less lean meat altogether. Mrs. Thomas put these 2 roasts into 2 separate ovens at 325 deg. Fahr. without any preliminary preparation, at 8 a.m. and removed them at 11.30 a.m. for dinner at 12.30. By 11.30 the meat had developed a little and she could pet both in one pan and hold them at 200 deg. Fahr. until it was time to slice them on the slicing machine. She cut both roasts in half to give her flat surfaces to facilitate even slicing in the machine. She had an empty oven in which to bake.

UPSIDE DOWN CHERRY PUDDING (provides 24 big pieces each):

Make 3 pansful of this to serve 72 generously.

Mrs. Thomas' Standard Cake Batt: One and one-half cups best-quality shortening, 3 cups sugar, 6 eggs, 3 teaspoons vanilla, 6 cups sifted-once and pastry (soft wheat) flour, 7½ teaspoons single-acting baking powder, 1½ teaspoons salt, 3 cups milk. Cream together in electric beater the shortening and sugar then beat in the eggs and vanilla until very light. Sift together the flour, baking powder and salt and fold in alternately with the milk until batter is smooth. Into a large 3-gallon-size greased pan, tip 2 cans cherry pie filling. Pour batter evenly over. Bake at 300 deg. Fahr. for 1 hour. Serve with Brown Sugar Sauce (sufficient for 75 3-oz. servings): Throw and one-half lbs. brown sugar, 2 oz. cornstarch, 6 cups boiling water, 3 cups corn syrup, 1½ lbs. butter or margarine, 1½ teaspoons salt, 1 tablespoon vanilla, 2 tablespoons vinegar. Combine sugar and cornstarch. Bring water and syrup to boil together. Add sugar-cornstarch mixture, stirring constantly. Cook gently 15 minutes, stirring. Add butter and salt. Remove from heat. Add vanilla and vinegar.

MASHED POTATOES (to serve 75):

Weigh 30 lbs. potatoes with skins on. Wash potatoes and pare in peeling machine and remove eyes by hand. Boil in salted water until tender — 30 to 36 minutes actual boiling time. Drain, mash in beater until smooth. Add 4 or 5 cups hot milk, 6 tablespoons (approx.) salt and ¾ to ⅞ lb. butter. Beat over low low heat until light and fluffy.

CARROTS (to serve 75):

Weigh 15 lbs. before peeling in potato peeling machine. You should have 15 lbs. when prepared. Cut in quarters lengthwise and cook in boiling salted water until tender — between 15 and 20 minutes. Drain.

NOTE:

Mrs. Thomas made 2 extra pansful of the Standard Cake recipe above. She frosted this sponge cake to serve with bowlsful of apples, peaches and pears for dessert for supper. The bowlful of fresh autumn fruits were surprisingly popular with our young people.

U.C.W. Meeting

CENTRE STREET

The general meeting of Centre Street United Church was held in the church hall with Mrs. D. Hudgins presiding and conducting the worship service. The president gave an interesting reading on Community Greetings and based on this friendship that can be shown to new families in the community, as Easter started the church. The remaining part of the meeting was spent in planning the Harvest tea and bazaar to be held the first part of October. Refreshments were served and a social time enjoyed.

VEND MEALS

A Cwmbla firm has developed a machine for vending deep-frozen meals with an electronic oven for quick preparation of the food.

LADIES LOOK

VALUABLE

Buying Tips For You!

Ask Yourself: Does mass merchandising indicate that complete lines are carried or just the opposite? Walker Hardware stocks quantity but in the range of offering you variety within lines.

WALKER HARDWARE

Dial WO 2-2588

248-50 Front St. —Belleville

"The Heart of the City"

Cherney's

Fall Festival

FURNITURE

BIG, 16-PAGE FULL COLOR CIRCULAR FILLED WITH . . .

- New Decorating Ideas!
- New Furniture Trends!
- Exciting Savings!

IT'S COMING

Watch For Your Copy In The Mail!

Cherney's FURNITURE WORLD AT THE PLAZA IN BELLEVILLE

CHERNEY'S CUSTOMERS . . . are the best judge of value!

Ann Landers

Lady Cat Killer Needs Psychiatric Assistance

ANN LANDERS

DEAR ANN — I am a middle-aged bachelor. Several months ago I began to keep steady company with a widow. She loves cats and has two or a silver tabby and a rather fluffy one.

I never cared for cats and I resented her paying so much attention to them. On two occasions she asked me to drive her to the vet with a sick cat and it spoiled our plans for the evening.

Last week the fluffy cat was sitting in the middle of the driveway as I arrived. I was going slowly and could have stopped — but I kept right on going. Yes, I killed the cat.

My friend appeared at that moment. She became hysterical, picked up the dead cat as if it were a child and screamed for me to leave and never come back.

I'm sorry I killed her cat, but it was only an animal and I fail to see why she carried on like a maniac. My brother says if she is so nutty that she would break up our friendship over this, it's a good thing I didn't marry her. What is your opinion? — S. X. Z.

* * *

DEAR S. X. Z. — What a hideous, unspeakably cruel thing! You intentionally killed your friend's little pet. In my book you are a sadistic nut who should seek psychiatric help. And take your brother along with you.

* * *

DEAR ANN LANDERS — Two years ago when our daughter Lucille was twelve years old she began to nag me about being allowed to date. I told her she could date at 14.

To be honest with you, Lucille was a sensible, mature 12-year-old and I felt certain that two more years would see her a grown-up young lady.

Well, she will be 14 in three weeks and I realize I made a mistake. The girl is immature, undependable and untrustworthy. I've asked her repeatedly to phone me when she plans to go somewhere after school, and she "forgets" to call and I worry myself sick until she walks in at 6.30 and says she went to the library.

Her room is like a pig stye. She must be told 10 times to sew on a button or mend a hem. I get so tired of nagging her to do the supper dishes that I often do them myself.

Lucille constantly reminds me that I promised she could date at 14 and now I must keep my word. Please help me to do the right thing. — FRANTIC.

* * *

DEAR FRANTIC — You've already made one bad mistake. Don't make another now.

Tell Lucille you expected her to be ready to date at 14, but she is not ready and therefore you can't allow it. Explain that privileges entail responsibilities.

When she behaves in an adult and responsible manner she will be accorded adult privileges. Outline in detail what you expect of her — from A to Z. Tell her you will be watching for improvement. And give her every break.

* * *

DEAR ANN — I wonder if people who are forever borrowing realize how much bother they are? I suppose an easy way to get rid of such pests is to say you don't have it. This is fine for flour and milk and butter and eggs, but what about a vacuum sweeper, a steam iron and a floor polisher which they know you do have — because they've borrowed those items before.

These people can afford the necessities. The problem is, how do I say no without alienating them? Perhaps if I were a borrower myself I would be more sympathetic, but my husband taught me a long time ago that a borrower is a poor manager. Can you suggest a tactful out? — BORROWED OUT.

* * *

DEAR OUT — Some people aren't irritated by borrowers, in fact they are happy to help a friend. It's apparent, however, that you are irritated. So tell them, "Sorry, but I'm through lending things." If people cross you off their lists because they can no longer use you, you haven't lost much.

Pope Paul

(Continued From Page 1)

spokesman said today, 372 proposed corrections and amendments to the first half of the schema were mailed to the Vatican by prelates around the world.

A feeling was evident among the church fathers that the session would move with greater speed and efficiency than the first, which ran from Oct. 11 to Dec. 8 last year. This session will continue until Dec. 4.

A young bishop summed up this point: "I think all the bishops are coming back to this session with a lot more enthusiasm. They know now what is intended and what it is they are trying to do."

A DRY RUN?

He described the first session, convened by the late Pope John, as a "sort of dry run" where there was bound to be some disorder because of the size of the gathering.

"But we learned from it and I think the council will move much more speedily this time," added the prelate, who asked to remain unidentified.

In opening the council, Pope Paul said its aims were redefinition and reform of the Catholic Church, restoring Christian unity and closer contact with today's world.

He called the episcopal assembly a council "of invitation, of expectation, of confidence." His clear voice rolled through the hushed Basilica and out to a crowd of 30,000 persons in St. Peter's Square as he delivered the 10,000-word address in Latin.

Like Pope John, Pope Paul held the door open for a reunifying of Christians. To the Protestant, Anglican and Orthodox observers seated near him, he said:

"We lay no snares . . . we do not wish to make of our faith an occasion for polemics."

Hopes for completing the council's business with greater dispatch stem from the reduction in the number of schemata or topics to be considered and acted on. Since the council last met, these have been trimmed to 17 from 69.

DEALS WITH NATURE

The first schema is "de ecclesia" — literally, "about the church." A highly controversial subject, it deals with the very nature of the church from the Pope to the parish priest and his parishioners.

Council fathers referred it back for further study last December, describing it as too juridical in tone. Some contended it overemphasized the church's rights, while saying too little about its duties.

The Pope told the council its purpose was not so much to change fundamental doctrine but to consider "how to expound church teaching in a manner demanded by the times."

The Pope did not attend the working session today. Like Pope John, he was expected to follow the working sessions over a closed circuit TV system hooked up to his apartment.

Four cardinals took the Pope's place as special delegates and moderators to rule on procedural problems that arise. They are Julius Doepfner of Munich, Leo Suenens of Brussels, Giacomo Lercaro of Bologna and Gregory Peter Agagianian, prefect of the Congregation for Propagation of the Faith.

EXPECT ANOTHER

Even though efficiency will be stressed, a third session of the council is expected to be convened in 1964 and the assembly may even run over into the following year.

The historic gathering would still have a long way to go before it matched the record of the Council of Trent, called to meet the challenge of the Reformation. It was convened in 1545 and ended 18 years and five pontificates later.

In his appeal for Christian unity, Pope Paul turned to observers from other Christian churches and expressed "deep sadness" at their prolonged separation. He begged God's forgiveness "if we are in any way to blame for that separation."

The Pope also spoke sadly about persecution suffered by the Roman Catholic Church in many parts of the world.

He appealed to those responsible for such oppression to put aside their unjustified hostility to the Catholic religion whose followers ought to be considered neither as enemies nor as disloyal citizens, but rather as upright and hardworking members of that civil society to which they belong.

They'll Do It Every Time — By Jimmy Hatlo

Pension

(Continued From Page 1)

ployment and the balance of payments.

"Trade is going up particularly, and for that we can be grateful for two very important agricultural arrangements for wheat and flour export that have been made with the Chinese and the Russian government."

But unemployment is still too high, the balance of payments difficulty remains, and there will continue to be difficulties in economic and financial relations with the United States.

On federal - provincial relations, he said some provinces want to take on more responsibility and have more financial resources for the purpose. But at the same time, federal responsibilities are increasing and the federal government must increase its resources.

"It's not easy to reconcile these two things but it can be done with co-operation. That's the only way it can be done, and we will be having a provincial conference next month in which I hope we can work out new machinery for this kind of co-operation."

Mr. Pearson said the government's contributory unemployment pensions plan to supplement the basic old age pension on a pay-as-you-go basis was intended to apply in all provinces but Quebec, however, decided it would put its own plan into effect.

"Now, that can be done and we can ask here for a national plan providing all the other provinces want it. But if, for instance, Ontario decides that it wishes to have its own pension plan, then the national plan would become, I think, entirely impracticable."

Mr. Pearson said he appreciated Premier Robarts desire to co-operate, expressed after winning last week's Ontario election, and the prime minister said his government will reciprocate.

"If this type of co-operation leads to Ontario participation in the Canada Pension Plan, then we could still bring our plan into Parliament. . . .

"But if Ontario, for reasons which might be perfectly sensible to its government, decided to work out its own scheme, then, of course, we would have to revise our plans entirely and decide whether it would be possible to go ahead with any Canada Pension Plan.

If the plan goes ahead, he said it will be submitted to where all those supporting it and opposing it can be heard.

SPECIAL FINISH
ANTIQUE WHITE WITH GOLD
(Hand Rubbed Finish)
On Your Old Furniture
DIAL WO. 2-6456
H. STEINPATZ & SON
Cabinet Makers

CARPENTRY
CALL:
BERT HILES CONSTRUCTION
FOR FINE WORKMANSHIP — DIAL WO 2-6100

Point Anne

POINT ANNE — Mr. and Mrs. Bill Richeson of Kitchener spent the weekend with her parents, Mr. and Mrs. Arthur Genereaux and family.

EUCHRE CLUB

The weekly euchre club held their regular session at the home of Mrs. Arthur Genereaux. Winners were Mrs. Glenda Fenech, Mrs. Helen Whalen. Low, Mrs. Margaret Preston. After euchre the hostess served refreshments and a social time was spent together.

The Friendship Group of St. John's Anglican Church held their regular weekly euchre in the parish hall at Point Anne. Prizes went to Mrs. Eva MacKay, Mrs. Clara Green. Low, Mrs. Maxine Messecar. Lone hands, Mrs. Nina Fournier. After the euchre the ladies served refreshments and an enjoyable afternoon was spent.

Mrs. Milton Abry, Mrs. Wesley Reid spent Friday in Toronto.

Mrs. Rose Penn is a patient in the Belleville hospital.

BACKACHE
Due to faulty elimination can be relieved overnight with the help of
DR. CHASE'S K-I PILLS

ENTER THE SPECTACULAR
ELECTROHOME CONTEST

There's a Lucky Number on the back page of Electrohome's 12-page booklet in October's Reader's Digest! Your Lucky Number may make you one of the 150 winners of Electrohome stereo hi-fi, TV, furniture, electronic organs and other valuable prizes.

See the full-colour ELECTROHOME insert in October's Reader's Digest

Contest ends Nov. 16. *Bring your Lucky Number to*

HITCHON'S
340 FRONT STREET WO 2-5349

One ring leads to another... A phone call... a date ...a lifetime of happiness. How would people ever get together—without the phone?! BELL
Bell, managed and owned by Canadians

TAMBLYN
SPECIALS FOR THIS WEEK

BUCKLEY'S COUGH SYRUP 98c VALUE 83¢
BRONCHIAL SYRUP Reg. 60c 49¢
MENTHOLATUM 1.19 Value 98¢
PARDEC LIQUID VITAMINS 16-oz.—3.50 value 2.69
PARAMETTES 7.50 Value 3.89
VICKS VAPO RUB 1.09 Value 93¢
BENYLIN COUGH MIXTURE 1.75 Value 1.44
BROMO-SELTZER 1.69 Value 1.22
BUFFERIN 100's 1.89 Value 1.51
BRECK SHAMPOO Large 20-oz. 3.00 Value 1.99

SUPER PLENAMINS
72 Tablets with EXTRA 18 DAYS SUPPLY 4.98
144 Tablets with EXTRA 18 DAYS SUPPLY 7.98
288 Tablets with EXTRA 10 WEEKS SUPPLY 13.98

DU-BARRY SPECIALS
ALL-CLEAR JEWELLERS CASE 1.75
MEDICATED LIPSTICK PLASTIC CASE .. 1.25
FLATTER-GLO MAKE-UP Reg. 1.75 size 1.25

NOW A WEIGHT CONTROL PLAN YOU CAN ENJOY
NU-V DIET BARS
3 BARS IN PACK 3 COMPLETE MEALS 1.49
3 PACKS 4.29

268 FRONT ST. WO 2-5158
TWO LOCATIONS
PLAZA WO 2-5158

Your Car

Transistor Ignition Kit Available

By EUGENE B. MILMOE

Prompt cold - engine starts, smoother, surer idling, improved high speed performance and better gas mileage are probably the most proclaimed features of the new transistor ignition systems.

...re is another advantage, however, which should be equally appealing. With a transistor system, you can get far greater mileage between tune-ups than has been possible with conventional ignition systems. And, there's far greater and more efficient mileage from every set of points, too. ...stance they are not subject to the heavy burdens imposed on points in the conventional ignition system.

In essence, this new ignition system is based on a transistor unit, special coil and breaker points, incorporated into the conventional circuit. Transistor ignition kits are available (for as little as $30-$35 plus installation) for all types of ignition systems, whether six or twelve volts.

• • • • •

From J. S.: "When you speak of 'average' driving, what do you mean in terms of city and turnpike mileage?"

As far as mileage is concerned "average" would be approximately 40 percent city operation, and 60 percent country driving.

• • •

T. Q. writes: "I have a chance to buy an imported car which burns diesel oil, instead of gasoline. What sort of fuel savings can I expect, assuming the engine operates efficiently?"

Compared to a low - priced, standard six - cylinder, gas - burning model of the same year, you can expect to spend about one-half to two-thirds less for fuel.

• • • • •

F. A. asks: "Is there some sort of repair material I can apply myself to seal muffler connections or any tiny cracks in the muffler or pipes?"

For less than $1 you can buy a muffler sealer that does a good job. Most auto - supply stores have several brands.

• • • • •

S. G. writes: "The weather stripping around the door bottoms of my '57 sedan is hanging loose. Is this because it has shrunk or dried out... or can it be put back in place?"

Here again, your auto supply store has the answer — an inexpensive adhesive which will cement the weather stripping back in place.

Labor Minister

(Continued From Page 1)

ernment intervention unnecessary.

The Boston meeting Saturday was attended by Donald MacDonald, secretary - treasurer of the Canadian Labor Congress who was scheduled to report to the CLC executive committee Tuesday.

Mr. MacEachen said the government hasn't considered suspending the trusteeship legislation during its parliamentary passage should signs of a private settlement develop.

He had no further meetings scheduled with Mr. Wirtz but expected to be in touch with him by telephone in the next day or so.

To suggestions that the Seaforth International Union and its American union allies might tie up the lakefront in retaliation to trusteeship, Mr. MacEachen expressed the hope that "reason would prevail."

"All parties realize the seriousness of the situation and I would hope they would avoid any actions which would worsen a situation which is difficult enough as it is."

(Advertisement)

BLADDER IRRITATION MAY DISTURB SLEEP

When functional bladder irritation makes you suffer restless nights, wakes you up feeling tired and miserable, try Cystex. It helps by making more acid urine flow freely and relieving pain. Cystex starts working for a more healthful flow in just 15 minutes. Get Cystex today. Only 69¢. Use as directed. Must satisfy completely or your money back is guaranteed by druggist. Ask for Cystex (Sis-tex) at any druggist in Belleville.

Heavy

(Continued From Page 1)

tion could result in minority government.

Mr. Fulton says his party, for the first time in years, offers voters a middle way.

Philip Gaglardi, dynamic highways minister who engaged in a stiff, sharp campaign against Mr. Fulton in Kamloops constituency, says six-per-cent swing of votes would be enough to leave the Social Credit short of a majority.

TWO NOT RETURNING

All but two of the members at prorogation are back on the ballot.

Hugh Shantz, member for North Okanagan and Speaker in the last house, has retired.

Frank Greenwood, who won Columbia constituency in a by-election but did not have time to be sworn in as an M.L.A., was passed over on nomination day and James Chabot will contest the seat for Social Credit.

Premier Bennett said he called the snap election because he wants a new mandate before the provincial-federal conference in November. He also wants approval to go ahead with a seven-year development plan.

NDP leader Robert Strachan said the election was called because provincial affairs are in a mess and the premier wants a new term in power before it becomes apparent just how bad conditions are.

The NDP promised a $50,000,000 medical care plan, government automobile insurance at lower cost, loan private power and to "get rid of social welfare" by cutting the work week to 40 hours from 44. It could all be done by better management of present revenues, Mr. Strachan said.

Mr. Fulton disputed the premier's claim that the province has no direct debt, only contingent liabilities of Crown corporations backed by the province.

Mr. Fulton said the province is "mortgaged to the hilt," $1,300,000,000 in debt.

'HALT PEACE PROJECT'

He would halt work on the government's $400,000,000 Peace River power plan and proceed immediately with the Columbia River power scheme.

Mr. Bennett said both can—and must—be developed simultaneously.

Ray Perrault, Liberal party leader, said he'd call a conference on B.C.'s tax system which he sees "loaded with injustices;" introduce an old-age pension plan to increase automatically with the cost of living and to build hospitals for the chronically ill and hostels for the elderly. School taxes he would remove from real property.

An 11th-hour issue, revolving around the Kingsgate B.C. Electric court case, could affect the voting.

The case was settled Friday and all three opposition parties criticized the government over it.

The government took over the giant utility in 1961 and paid $37,000,000. On Sept. 26, the legal air cleared Friday, the government had agreed to ante up another $2,000,000. Opposition leaders said the settlement was meaningless because the $25,000,000 payment was not sanctioned by the legislature.

SWEARS IN CABINET

ATHENS (AP) — King Paul swore in a nonpolitical cabinet Saturday, headed by Justice Stylianos Mavromichalis, president of the Supreme Court, to govern Greece until the election of a new Parliament Nov. 2. Mavromichalis, 61, took over the interior ministry as well as the premiership in the new caretaker regime.

FOR FUR AND CLOTH

- DRY CLEANING AT ITS BEST
- COLD STORAGE GARMENTS
- RUGS AND UPHOLSTERY SHAMPOOED
- SHIRTS FINISHED TO PERFECTION

CITY CLEANERS

WO 8-6402 168 Metra St. E.

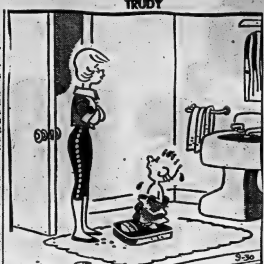

Successful Living

(A Canadian Social Worker Helps with Human Problems)

Mother and Daughter Squabble

By DORIS CLARK

DEAR DORIS — My problem is my 13-year-old granddaughter. She and her mother (my daughter) seem unable to see each other's point of view, and I am very sorry to see how they seem to irritate each other. The girl is big for her age and looks sixteen. I think perhaps my daughter resents the fact that this girl looks so old for her age, as this makes my daughter feel older.

DORIS CLARK

Her next girl, born when the older one was three, was sickly and cried till everyone around her was distracted. Doctors could not say what was wrong but agreed she must be humored, so that the older child was made to give in to her at every turn. Gradually the older one became very quiet and reserved. At ten she seemed lonely and found it hard to make friends.

Could you recommend any book which might help this mother and daughter to see eye to eye more often? The mother says the girl is cheeky, fusses too much with her hair, is not helpful. The girl feels her mother treats her too much as a child, yet allows her to act as baby sitter now and then, and I may say she does a good job at this. — A WORRIED GRANDMOTHER.

DEAR GRANDMOTHER — In this vicious circle the mother resents her blossoming daughter, a lonely 13-year-old who seethes inwardly from the abuse of years and can no longer see her mother as a person to trust.

The mother is the culprit and Dad, who lets this go on, is not blameless. Even now they could make amends by giving their first born her birthright of loving understanding and a chance to bloom happily.

The names of books, literature and a counsellor are on their way to you.

• • •

Confidential to S.M. — For your age and height you should weigh between 111 and 114 pounds.

• • •

DEAR DORIS — What's the matter with boys nowadays? Why do they always (before they know anything about you) ask you your measurements? Mom says they never asked her that when she was my age. All the boys tell me I have a good figure (35-25-36). I'm satisfied.

I have never told any boy and I don't plan to, but a friend of mine tells them hers. Then she calls me chicken when I refuse to. Then she starts a fight. I plan to stick to my rights, but it's hard. How can I make it easy? — NOT CHICKEN.

DEAR NOT CHICKEN — Attagirl! The girl who answers rude personal questions about her figure is encouraging a trend — a sad one! If all the girls took a stand about it, the boys would lose their nerve.

• • •

(There's a Canadian resource to meet your need. Ask Doris, who is a graduate social worker, for guidance.)

PLAN TO SPEND

THANKSGIVING WEEKEND

IN

New York

Join Anthony and Deirdre Warren on their deluxe bus tour to New York. Your small tour price includes round-trip transportation by Deluxe Bus — two nights in New York's famous Sheraton Atlantic Hotel — Baggage Handling and Escort Services.

Leave Belleville—Oct. 11th, 8.30 p.m.
Arrive New York—Oct. 12th, 7.30 a.m.
Leave New York—Oct. 13th, 3.00 p.m.
Arrive Belleville—Oct. 14th, 1.30 p.m.

ALL THIS FUN FOR ONLY

$39.95

Book now to avoid disappointment at

Rolufs TRAVEL CENTRE

WO 8-6469

STARTS TO-DAY

Belleville United Appeal

1963 CAMPAIGN

SEPT. 30 — OCT. 26

RESIDENTIAL CANVASS OCT. 21 - 26

MINIMUM GOAL

$85,000.

TO ASSIST THE FOLLOWING AGENCIES WHO SERVE THE BELLEVILLE AREA

BELLEVILLE MINOR SPORTS ASSOCIATION
—Conducts organized sports events for younger members of our community.

BOY SCOUT ASSOCIATION
—Intensive training in self-reliance and better citizenship given to our youths.

CANADIAN ARTHRITIS & RHEUMATISM SOCIETY
—Treats our home-bound arthritic and supports research programs.

CANADIAN NATIONAL INSTITUTE FOR THE BLIND
—Constant help given to our blind to help themselves live a full life.

CANADIAN RED CROSS SOCIETY
—Works for the improvement of health, prevention of disease and mitigation of the suffering, and provides a free Blood Bank at our General Hospital.

CHILDREN'S AID SOCIETY
—Main responsibility is the protection of children but, also, assists family life through counselling.

CIVIC ACTION COMMITTEE OF THE CATHOLIC WOMEN'S LEAGUE OF BELLEVILLE
—Performs welfare and youth guidance work throughout our community.

MULTIPLE SCLEROSIS SOCIETY OF BELLEVILLE
—Conducts research programs into causes and cures of this dreaded disease.

NAVY LEAGUE (SEA CADETS)
—Conducts character-building programs through training and instruction in naval subjects.

ST. JOHN AMBULANCE
—First Aid training given to adults and juniors so that life may be maintained until a doctor arrives, also services available for all public events upon request.

VICTORIAN ORDER OF NURSES
—Provides nursing care and health teaching in the home regardless of age, race, religion or financial circumstances.

YOUNG MEN'S CHRISTIAN ASSOCIATION
—Strives to build Christian personalities and a Christian Society with membership available to everyone regardless of race, color, creed or means.

Your Once-a-Year Pledge . . . of a small amount at regular intervals through the year . . . combined with the reasonable share contributions of the other community minded citizens . . . will assure the success of the United Appeal Campaign and thus provide the 12 member agencies with the minimum amount they so urgently require.

Regardless of the type and scope of services they provide, all member agencies benefit all citizens, because all agencies are helping to make the Belleville area a better place in which to live.

Experience shows that the most economical and most efficient way is the United Way. Independent appeals cost from three to five times more than the United way, according to surveys made by the Association of Life Underwriters.

CAMPAIGN HEADQUARTERS: 118 Dundas Street E. P.O. Box 42
BELLEVILLE KIWANIS CENTRE
WO 2-5897

SHARE THE UNITED WAY

NEW GMC's FOR '64

with new earning power, new saving power through

ENGINEERING LEADERSHIP

NEW CAB COMFORT
NEW SOUND-DEADENING INSULATION
NEW SELF-ENERGIZING BRAKES
NEW MODELS...NEW VALUE VAN
NEW DIESELS · NEW ENGINES
NEW WHEELBASES

...plus these
time-proven GMC engineering advances

Safety Wiring • 7 Main-bearing Crankshaft
Rugged Ladder-type Frames
Delcotron Generators • Advanced Suspensions
Wide Transmission Selection
Double-Walled Cab Construction

Trucks from top right to bottom left—
C310 ½-ton Widestide Pickup
M360 Tandem
T360 Tilt Cab

Now for '64 . . . the most advanced range of GMC trucks yet! And every truck is proved and improved through outstanding GMC engineering leadership for '64. There's new cab comfort and easier entry with straightened door pillars on conventional and 90" BBC cabs. More sound-deadening insulation provides an even quieter ride, reduces driver fatigue. New self-energizing brakes, available in the light-duty series, adjust automatically, give longer life. New models include the VALUE VAN for increased capacity parcel deliveries and three heavy-duty diesel models, single and tandem axle 90" BBC and 72" BBC Tilt Cab trucks. A new power-packed 6V53 diesel engine; increased horsepower in the 292 cu. in. in-line 6; and a 2-barrel carburetor version in the 348-cu.-in. V8, optional on all 960 series trucks, give you a wider, more powerful engine selection. Medium-duty trucks have new, rubber insulated front spring hangers to improve ride. Check into a GMC at your dealer's today.

GMC TRUCKS *½ TO 60 TONS BUILT FOR EVERY TOUGH JOB*

ELLIOTT MOTORS (Belleville) LIMITED, 24 Dundas St. W., Belleville, Ont. WO 8-4585

Be sure to watch "Telescope" and "Zero One" on CKWS-TV. Check your local listings for time and channel.

Second Section

The Ontario Intelligencer

Pages 11 to 20

BELLEVILLE, ONTARIO MONDAY, SEPTEMBER 30, 1963

PHOSPHORUS GRENADE kicks up a column of smoke as men of the Hastings and Prince Edward Regiment storm a hill at Deseronto Airport, Sunday. Nearly 200 men were out, over the weekend, for the regiment's "Exercise Wetback."

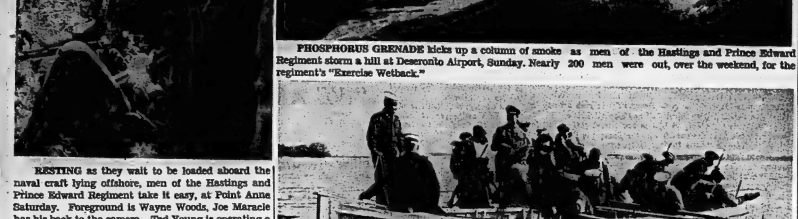

RESTING as they wait to be loaded aboard the naval craft lying offshore, men of the Hastings and Prince Edward Regiment take it easy, at Point Anne Saturday. Foreground is Wayne Woods, Joe Maracle has his back to the camera. Ted Young is operating a radio and Bob Weaver is resting against the wall.

WHALER from H.M.C.S. Cataraqui was used Saturday, to load men of the Hastings and Prince Edward Regiment aboard four light naval craft, in the amphibious "Exercise Wetback". In the picture, Number One Platoon is being loaded from a low dock, at Point Anne.

Hasty Pees Open Training With 'Exercise Wetback'

Hastings and Prince Edward Regiment over the weekend kicked off the training season with its first amphibious exercise in ten years. Exercise Wetback lasted a day-and-a-half, and involved three platoons of the regiment and four light naval craft and a whale boat from H. M. C. S. Cataraqui, in Kingston.

Plans were for a series of boatlifts, leapfrogging two units of the regiment down the Bay of Quinte area from Point Anne to Big Island, from Shannonville to Northport, from Big Island to beyond Northport and final return to the north shore of the bay after dark, near Deseronto. A night exercise was planned near Deseronto, then a day exercise Sunday morning at Deseronto airport.

PLANS FELL THROUGH

Plans for the night landing and night operation fell through though, when the navy refused to allow the night landing at Deseronto. Stiff winds which sprang up after the last load of troops had been taken aboard from the south shore made a beach landing impossible, from the navy's point of view. Finally the boats and men returned to Belleville to unload, and the troops already ashore were brought to town by truck. The night exercise was cancelled and the regiment spent the night in the armories.

Sunday's exercise assumed the enemy who had survived Saturday's action had holed up on a hill south of the airstrip at Deseronto Airport. Three platoons of Hasty Pees marched from the highway to the airport and launched the attack in two forces, taking the hill just in time for lunch.

ADDRESSES TROOPS

Speaking to the men after the exercise, Col. Angus Duff, former commanding officer of the regiment, recalled a similar exercise ten years ago. And the regiment's first amphibious exercise, he said, which followed almost the same route up the bay, was 78 years ago. He commented that although Saturday's landing had not gone according to plan.

Few amphibious exercises do follow the plans. The Canadian army had three years of rehearsals for the landing in Sicily, he said, but when he got ashore he was three miles out of position and four hours late.

Heat Decreases In California

LOS ANGELES (AP)—After five days of searing heat, southern California today slipped back into autumn.

Sunday it was 102 downtown. The predicted high today: 93.

By Tuesday, said the forecaster, the temperature should rise only into the low 80s, about normal for this time of year.

It was the end of the second longest heatwave on record in southern California. In 1955 the mercury pushed past the 100 mark six days in a row.

For most people, five was enough.

Judge Laidlaw Of Appeal Court, Dies

TORONTO (CP) — Mr. Justice Robert Everett Laidlaw, a civil engineer and lawyer who was appointed to the Ontario Court of Appeal in 1943, died Sunday, five days before his 72nd birthday. He had been ill since June.

Born in Durham, Ont., he was educated there and at Owen Sound, graduating from the University of Toronto as a civil engineer in 1915. He spent a year as assistant coast engineer for the federal commission on valuation of United States railroads in Detroit.

Mr. Justice Laidlaw was called to the bar in 1918 after winning scholarships each year at Osgoode Hall.

He practised law for four years with a major Toronto firm, joining Canadian National Railways' legal department first as assistant solicitor, then as assistant regional counsel for the central region, a post he held until his appointment to the bench.

For many years he was a member of the faculty of the University of Toronto, lecturing on engineering. In 1937 he and former professor C. R. Young were co-authors of a work on engineering law which became a standard textbook in Canada and the U.S.

Fischer Quints Gain Weight, Doing Fine

ABERDEEN, S.D. (AP) — Four of the Fischer quintuplets were weighed Sunday, with the lone boy, James Andrew, still the biggest and all gaining weight.

James Andrew scaled four pounds, nine ounces—up from three pounds, 13 ounces a little more than a week ago.

Biggest of the girls weighed is Mary Margaret, three pounds, 13 ounces. Mary Catherine weighed three pounds, nine ounces, and Mary Magdalene was one ounce lighter.

Only Mary Ann was not weighed. She is the smallest of the five babies. Hospital officials emphasized that her not being weighed in no way was an indication anything is wrong with her.

"She's doing fine, too," a spokesman said.

The mother, Mrs. Andrew Fischer, 30, visited the hospital Sunday and took a peek at her babies through the nursery's observation window.

Man Survives Long Plunge in Niagara Gorge

NIAGARA FALLS, Ont. (CP) A 23-year-old man survived a 150-foot plunge onto rocks in the Niagara gorge early today.

James M. Patterson of Aurora, Ont., was in critical condition in hospital with multiple fractures, lacerations and bruises following his fall.

Niagara parks police said Patterson suddenly switched off the ignition of a car in which he was a passenger as it approached the river bank in Queen Victoria Park.

He leaped from the car, climbed over a four-foot stone retaining wall and fell about 10 feet before grasping a tree.

His four companions in the car were unable to help him and Mr. Patterson lost his grip, falling onto rocks at the rear of the Ontario Hydro power house in the gorge.

Scouting, Layman Vocation, Made Plain at Region Meet

Scouting is not a pastime. It is a vocation for the layman.

If this has never been obvious before, it was made plain in Belleville Saturday when more than 200 Scouters — the Scout's trade-name for leaders in the field — assembled themselves for a giant refresher course in Belleville.

Officially, it was programmed as the Quinte Regional Conference for Scouters and Supporters. The lengthy title matched the size of the program it signified. For 12 hours, starting at 9.30 a.m., Scouters from Bowmanville to Napanee to Peterborough, convened together in Moira Secondary School to discuss mutual problems and find mutual solutions, while advancing their ideas on Scout operations in general.

The convention opened with a general session in the school auditorium at 10.30 a.m., after the delegates had registered. It also closed there about 8.30 p.m. after a campfire songfest and a summary of the day's events, by conference chairman I. R. Griffith, of Belleville.

In-between-times came the meat of the affair — in courses attended by the Scouters in various classrooms throughout the school building.

The workshops included lectures, films and discussions on various phases of Scouting-pioneering, campcrafts, patrol systems, winter camping and handicrafts.

WORKSHOPS HELD

However, besides the activities of the uniformed branch, those of the plainclothesmen — the local citizens who contribute a combination of business knowledge and personal interest to administration — were also taken care of.

Workshops under such headings as group financing, recruitment and committee work, conversed the backrooms of Scouting in mutual discussion.

Each delegate was requested to attend to the workshops during the afternoon. The highlight break in the day's events came with a banquet at 6 p.m., in the school cafeteria, with R St. J. Terrett, provincial executive commissioner as guest speaker. The civic welcome was extended the organizational executive in its policy of nonalignment, has the largest armed force in southeast Asia.

The British have about 25,000 ground troops in Malaysia, controlled from a huge armed forces establishment in Singapore which continues to operate under the defence arrangement with the new confederation.

Two Australian jet fighter squadrons and one jet light bomber squadron are based in northern Malaya.

Malaysia has announced a crash program to develop a "state of preparedness" by beefing up its forces. It could be overrun in a matter of hours but for Commonwealth protection.

The military buildup of Malaysia will take years. There is good chance the United States, along with Britain and Australia, would be drawn into any sudden warfare that might develop.

GOING HOW FAST

How far is Sukarno prepared to go to crush Malaysia with his policy of confrontation? The question seriously disturbs diplomats in southeast Asia.

"Sukarno is a dictator and he is capable of doing anything," an Asian diplomat said. "We can only hope that he is not foolhardy enough to plunge his country into a war. Indonesia would come out the biggest loser."

Sukarno personally took command of the anti Malaysia fight in May after Indonesia's victory over the Dutch in West Irian. He said Indonesia should have a say in any new alignments along its border.

The Tunku kept stressing the close racial bonds that Malays have with Indonesians. While he pleaded for understanding, the Indonesians heaped more abuse on him and his plan. The gap between the two countries kept widening.

TAKE YOUR PICK

SWINDON, England (CP) — Two notices side by side in this Wiltshire town catch the eye. One says: "Before you smoke—think." The other advises that the treasury received £200,000,000 ($2,700,000,000) in tobacco tax last year."

Sukarno May Huff, Puff, Move to Cripple Malaysia But Flag to Be Defended

By DON HUTH

KUALA LUMPUR, Malaysia (AP)—As the new nation of Malaysia views it, there is no burning back now.

Indonesia's President Sukarno may huff and puff, move to cripple the new nation's economy, and even talk in wartime tones.

But Malaysia's Prime Minister Tunku Abdul Rahman has put it on the line:

"We will defend the flag with all our strength, even if necessary with our lives."

Britain is committed to backing Malaysia to a successful future, and an Australian diplomat says:

"Australia would send more troops to Malaysia if the Indonesians try something. We support Malaysia and we have told it so."

Malaysia unites Malaya, Singapore, Sarawak and Sabah (North Borneo). It was born Sept. 16 with the blessing of its former British overlords.

HAS 10,000,000

The nation of 10,000,000 was designed to bring greater democratic unity, contain Communist expansion and permit Britain a graceful withdrawal from its colonial holdings.

Instead it has sparked a violent dispute involving two of its neighbors, Indonesia and The Philippines, and cast the shadows of an armed clash over this area.

The prospect of war, which could start as a concerted guerrilla effort along the borders of Sabah and Sarawak, likely would bring the British quickly into the conflict.

Britain already is deeply involved. Indonesian extremists have directed their attacks against the British in Jakarta, burning the Embassy, ransacking homes, seizing British business and driving British women and children out of the country to safety. Stern notes have been sent to the Indonesian government. Other Western nations have rallied to protect British interests in Indonesia.

Britain appears ready to provide any military support necessary to insure Malaysia's safety.

Indonesia, which has curried favor from both East and West robberee by deputy mayor Ben Corbe.

NOW IT'S SHISHKABOB taking the place of wieners and buns in a Scout cook-out. The barbecue dish once exclusive to the cocktail set Saturday was among delicacies suggested for campfire cooking at Saturday's Scouters' Conference in Belleville. Innovation is tried over charcoal outside Moira Secondary by above group. Front row, Ethel Davies, Trenton; Belleville; Bev. Brown, Peterborough, supervisor; Harry Brooks, Belleville. Rear, Jack Poirier, RCAF Trenton; Art Vopni, Belleville and Otto Bowerman, Wellington.

Parliament Resumes Labors With Stress in All Parties

By JAMES NELSON

OTTAWA (CP) — Parliament resumes its labors today after an eight-week recess during which internal stresses mounted in all four parties.

The Commons picks up its work where it left off Aug. 2 without the formality and pomp that attends the opening of a new parliamentary session.

While on the surface all will appear as though the Commons merely adjourned overnight, each of the parties approaches the resumed session with new and diverse viewpoints.

For the Liberals, an incipient revolt of backbenchers who wanted a more decisive voice in policy-making was arrested Sunday with a compromise arrangement for strengthening the Liberal caucus' consultative machinery. Back - benchers, however, claimed that they had in fact won a stronger position in dealings with the cabinet.

For the Conservatives, during the summer recess the machinery was set in motion for the calling of an annual general meeting of the Progressive Conservative Association next year, at which Opposition Leader John Diefenbaker will submit his leadership to a test of confidence. An executive meeting of the party is to be held here at the end of October.

For the Social Credit party—which at adjournment was the third-ranking party in the Commons—the recess saw a clear-cut split between National Leader Robert Thompson and his Quebec deputy, Real Caouette. With 12 Social Credit backbenchers following him, Mr. Caouette established his group as a separate wing which intends to sit apart from the 11 orthodox Social Crediters.

While the Social Credit split moved the 37-member New Democratic Party group into third position in the parliamentary hierarchy, the socialist group was quietly struggling with its own internal differences. They revolved on the question of whether the NDP should continue to give tacit support to the minority government of Prime Minister Pearson to keep it in office and avoid another general election soon.

Ontario Intelligencer SPORTS

Sport Slices...

RARE, MEDIUM, WELL-DONE

By GEO. H. CARVER, *Sports Editor*

There probably won't be a "flying swan" or a "shoe-shine boy" on the field, but there's sure to be plenty of thrills and drama on tap when the 1963 World Series gets under way on Wednesday.

The "flying swan" title was tacked onto Cincinnati catcher Ernie Lombardi in the 1939 event against the Yankees. The teams were tied 4-all in the tenth inning of the final game. Yankee slugger Joe DiMaggio belted a single with Frank Crosetti and Charlie Keller on base. Crosetti scored easily and Keller, who was built like a barn, steamed toward the plate where Lombardi, who also occupied a sizable chunk of space, waited for the throw home.

As the ball came to Lombardi, so did Keller, like a ton of bricks. Big Ernie crashed to earth, the ball flying from his grasp. He lay there stunned, like a sunken swan, as the speedy DiMaggio raced around to make the score 7-4 and to give the Yankees the set in four straight games. Poor Ernie's swan dive will always be remembered by baseball buffs, but truth of the matter is that Cincinnati shortstop Billy Myers really was the goat. His bobble gave the Yankees the tying run in the ninth frame and his blooper in the tenth helped set up the events leading to Lombardi's misfortune.

The "shoe-shine boy" was Nippy Jones whose handiwork with the polish and rag helped the Milwaukee Braves take the 1957 series from the Yankees. In the tenth inning of the fourth game, with the Braves behind 3-4, Jones hit for Warren Spahn. Jones danced away from a low inside pitch, and when umpire Augie Donatelli called it a ball, Nippy protested the borschide had touched his foot. Jones got the ball and there it was—a smudge of shoe polish.

Jones was waved to first, and Johnny Logan doubled him in to tie the game. Eddie Matthews sewed it up with a homer and the Braves were back in contention. Lew Burdette hurled two wins in the next three games and the Braves took the series in a 7-game set.

The most dramatic game in all series history was the fifth game of the 1956 event when Don Larsen of the Yankees became the first and only pitcher to hurl a perfect game. The lanky righthander retired all 27 Brooklyn batters to win 2-0. He needed only only one and [illegible] **Mickey Mantle came through with a spectacular one-handed grab of a sizzling liner by Gil Hodges in the fifth inning.**

Another Yankee pitcher, Floyd Bevens, came close to baseball immortality in the fourth game of the 1947 series with Brooklyn. Bevens had a no-hitter and a 3-1 lead going into the last inning, the sole Dodger tally resulting from two walks, a sacrifice and a ground out. Bevens retired the first batter, walked the second, got the third man and then issued an international pass. Cookie Lavagetto found the second pitch to his liking and boomed it off the right field wall for a double that drove in two runs to give the Dodgers the game.

A fluke accident cost the Yankees the 1960 series. In the sweetest and decisive contest against the Pirates, the Yanks were ahead 7-4 as Pittsburgh came to bat in the eighth frame. Gino Cimoli singled and Bill Virdon wrapped an obvious double-play bouncer toward shortstop Tony Kubek. But the ball struck a pebble, took a short hop and struck Tony in the throat as hard he had to leave the game.

The Pirates tallied five runs in that inning but the Yankees didn't give up. They tied it up in their half of the ninth to keep the fans on the edge of their seats. Then came Bill Mazeroski to lead off for the Pirates in the bottom of the ninth. He looked at one pitch for a ball, set his spikes and slammed the next offering out of the park for the game and the series.

This year's series may not wind up in such a thrilling fashion, but it will have its share of excitement. It takes a World Series to key the players to the peak of performance and to give the best they've got for the millions of fans who'll be watching and listening.

Dodgers, Yankees Beaten

Spahn, Musial Star In Final

Sequence Of Southpaw Duels ★ ★ ★ ★ ★

Howard, Mantle Key Men Of Yankees

By JOE REICHLER

NEW YORK (AP)—If there is such a thing as a key man in a World Series, Elston Howard, the durable New York catcher could be the man in the upcoming post season struggle between the Yankees and Los Angeles Dodgers.

Attention will be focused on Howard right from the start. Ellie, along with Mickey Mantle, represents the main right-handed power against the Dodgers' left-handed pitching. And this series shapes up as one southpaw duel after another.

Two of baseball's best left-handers, the Yankees' Whitey Ford and the Dodgers' Sandy Koufax, will start in Wednesday's opener at Yankee Stadium. Another southpaw duel between Dodger veterans Johnny Podres and Yankee youngster Al Downing is slated for the second game.

The expected 70,000 customers for the opening game will be watching Howard intently the moment one of the Dodgers' speed demons, Maury Wills and Willie Davis, reach base. The slugging pair have 85 of the team's major league-leading total of 123 stolen bases. In contrast, the Yankees have stolen only 41 bases.

NOT CONCERNED

Howard knows all about the Dodger speedboys but if he is concerned he does not show it.

"They're good," he admitted today, "and I'm not making the mistake of underestimating them. But we have some pretty good base stealers in the American League, too, and they don't give me too much trouble.

"I'd have to say that Luis Aparicio of the Chicago White Sox is as good a base stealer as there is in baseball today. Well, Aparicio tried to steal on me five times this season and I got him five times. He stopped trying."

Baseball people say, however, that runners steal bases on the pitcher, not the catcher. If so, the Yankee-Dodger duels will find a real touchie in Ford, who can handle base runners as well as any pitcher in baseball.

FAVORS LEFTHANDERS

The prospect of hitting against lefthanders in a majority of the games is pleasing to Howard.

"The 34-year-old catcher always has hit lefthanders better than right-handers. Two of his five World Series home runs were hit off Warren Spahn and Jim O'Toole, two of the National League's better lefthanders.

The Dodgers may be without the services of their young third baseman, Ken McMullen for the series opener. The 21-year-old rookie pulled a hamstring in his left leg last Thursday. If McMullen cannot play, manager Walt Alston will move Jim Gilliam, his veteran all-purpose infielder, to third and play Dick Tracewski, another youngster, at second.

Latchford Tosses Two-Hitter

Kenmors Win Eastern OBA Title

By GARRY ALEXANDER
Staff Sportswriter

Belleville Kenmors return to form here Saturday—and they could not have picked a better time to do it.

Led by Bill Latchford's brilliant pitching performance, the Kennies blanked Brockville Beavers 6-0 to grab a berth in the OBA Senior finals against Galt or Campbellville.

Latchford faced only 29 batters and hurled perfect ball in every frame except the sixth to stop the Beavers in their tracks. The win gave Belleville the series four games to three and Latchford was the winning pitcher in all four Kenmor victories.

The entire Kenmor club came up with a strong effort, playing errorless ball afield and hitting well in the clutches, sparked in this department by third-baseman Moe Hunter.

Latchford came as close to hurling a perfect game as possible. He retired the first 16 batters in order before Dick Glass poked a single through the shortstop with one out in the sixth.

Pinch-hitter Purvis struck out but Keith Miller cracked a grounde-rule double sending Glass to third base. They were the only two base runners the Beavers managed all day. Latchford then set down the next ten batters in a row to climax his two-hitter. He struck out 15 in all.

BILLY LATCHFORD

Latchford topped his performance by fielding perfectly on five balls hit his way. He also helped his own cause with two solid base hits. His pitching control was perfect with neither a walk or hit batter charged to him.

In the scoring department, the winners plated two in the third, three in the fifth and another in the eighth.

A walk and a hit batter put two on with one out in the third. They advanced on a passed ball and after Asselstine popped out, losing pitcher Dave Smith refused to walk Moe Hunter. It was a bad decision. Hunter wasted a double to the centre field fence to snap the scoreless battle.

In the fifth, Carr's bunt caught the Beaver infield flat-footed. Hunter followed with a two-out single and Mavety made it a 4-0 game with his wrong-field triple down the line. Bralley singled in the fifth run. Failure to pull in foul pops that runners steal bases on the pitcher, not the catcher. If so, the Yankee-Dodger duels will find a real touchie in Ford, who can handle base runners as well as any pitcher in baseball.

FAVORS LEFTHANDERS

The prospect of hitting against lefthanders in a majority of the games is pleasing to Howard.

"The 34-year-old catcher always has hit lefthanders better than right-handers. Two of his five World Series home runs were hit off Warren Spahn and Jim O'Toole, two of the National League's better lefthanders.

The Dodgers may be without the services of their young third baseman, Ken McMullen for the series opener. The 21-year-old rookie pulled a hamstring in his left leg last Thursday. If McMullen cannot play, manager Walt Alston will move Jim Gilliam, his veteran all-purpose infielder, to third and

Latchford (Belleville)

	AB	R	H
Carr, cf	4	0	0
Asselstine, ss	3	0	0
Hunter, 3b	3	1	2
Mavety, c	3	1	1
Bralley, lf	3	1	1
Weston, 1b	3	0	0
Follwell, cf	3	0	0
Latchford, p	3	0	2
Totals	25	3	6

Brockville

	AB	R	H
Glass, 2b	3	0	1
Snider, rf	3	0	0
Purvis, ph	1	0	0
Davison, p	0	0	0
Hewitt, ph	1	0	0
Belleville - Elliott 2b, Carr cf, Asselstine ss, Hunter 3b, Mavety c, Bralley lf, Weston 1b, Follwell cf, Latchford p.			
Umpires — Les Barton (P), Mike Whalen (1b), Keith Berriman (2b) and Al Kelleher (3b).			
Time - 1.59.			

Brockville	000	000	000	0-2	2
Kenmors	002	030	01x	6-10	0

HERE NOW!

MODEL C 5 C 9 MODEL

- New "Ferma-Hard" Tip Bar
- New low replacement parts prices

Low-cost operation, ease of handling and all-weather quick starts make the C-5 perfect for all-purpose cutting. Unit is weight ... only 18½ lbs. (less bar and chain).

With professional power, new easily accessible controls and smooth, trouble-free operation, the C-9 is ideal for heavier cutting jobs. Weighs only 19 lbs. (less bar and chain).

GET YOUR FREE DEMONSTRATION TODAY!

PRINGLE & COOPER
345 Coleman St. Belleville, Ont. Tel. WO 8-9075

AIDS ALCOHOLICS

LIVERPOOL, England (CP) — An office has opened here to give confidential advice on alcoholism. It is described as the first such centre in the United Kingdom.

TREAT PILES the MECCA way

Relieve pile pain with ointment Mecca Pile Remedy No. 1 with ingredients containing factor for shrinking and healing swollen piles. Get it at drug stores. 74

MECCA PILE REMEDIES
No. 1 for INTERNAL PILES
No. 2 for EXTERNAL PILES

Philadelphia Phillies, 3-1, and the American League Yankees were rained out against Minnesota Twins.

In other NL action Sunday, Felipe Alou's three-run homer in the eighth inning carried San Francisco Giants over Pittsburgh Pirates 4-1; and Houston Colts, led by 18-year-old John Paciorek, in his first big league competition, belted New York Mets 15-4.

In the AL Detroit Tigers and Cleveland Indians both won, fattening their lead for fifth, with the Tigers whipping Baltimore Orioles 7-3 and the Indians edging Kansas City Athletics 2-1, behind Jim Grant's six-hit pitching; Washington's tail-end Senators shocked Chicago White Sox 8-2, Boston and Los Angeles Angels were rained out.

In the AL Saturday Minnesota beat New York 6-3, Baltimore defeated Detroit 8-6, Chicago trounced Washington 7-3, outsloged Los Angeles 7-3 and Cleveland shut out Kansas City 7-0.

Saturday in the NL Cincinnati beat St. Louis 3-1, Chicago downed Milwaukee 4-1, San Francisco edged Pittsburgh 2-1, Houston trimmed New York 9-1 and Philadelphia trounced Los Angeles 13-2.

Major League Leaders

By THE ASSOCIATED PRESS

American League

	AB	R	H	Pct.
Yastrzski, Bos	570	91	180	.327
Kaline, Det	551	99	172	.312
Rollins, Min	531	78	163	.307
Pearson, LA	373	62	176	.304
Ward, Chi	200	30	177	.295

Runs—Allison, Minnesota, 97.

Runs Batted In—Stuart, Boston, 118.

Hits — Yastrzemski, Boston, 183.

Doubles — Yastrzemski, Boston, 40.

Triples — Versalles, Minnesota, 13.

Home Runs—Killebrew, Minnesota, 42.

Stolen Bases—Aparicio, Baltimore, 40.

Pitching — Ford, New York, 24-7, .774.

Strikeouts — Pascual, Minnesota, 206.

National League

	AB	R	H	Pct.
T. Davis, LA	546	89	181	.326
Clemente, Pitts	600	77	192	.320
H. Aaron, Mil	631	121	201	.319
Groat, St.L	631	85	201	.319
Cepeda, SF	578	100	185	.314

Runs—H. Aaron, Milwaukee, 121.

Runs Batted In—H. Aaron, Milwaukee, 130.

Hits—Pinson, Cincinnati, 204.

Doubles—Groat, St. Louis, 43.

Triples — Pinson, Cincinnati, 14.

Home Runs—H. Aaron, Milwaukee and McCovey, San Francisco, 44.

Stolen Bases—Wills, Los Angeles, 60.

Pitching — Ferraroski, Los Angeles, 18-3, .862.

Strikeouts — Koufax, Los Angeles, 306.

HITCHCOCK FIRED

BALTIMORE (AP) — Manager Billy Hitchcock of Baltimore Orioles was fired Sunday after two years as skipper of the American League club. A successor was not immediately named. General manager Lee MacPhail said Hitchcock has been offered a job in the Orioles organization, but had not yet decided whether to accept.

"WE ARE GOING FOR MORE IN '64"

NEW TRADE-INS EVERY DAY ARE FORCING US TO MAKE ROOM – MAKE US AN OFFER TODAY!!

'62 CHEVROLET Impala Convertible — 2795.
With automatic drive, radio and power top. A beautiful car — just like new

'61 CHEVROLET Belair Sedan — 2195.
4-door with automatic drive and radio. Finished in maroon — a one owner car — sharp

'57 CHEVROLET — 895.
4-door 210 model with new paint

'57 CHEVROLET — 795.
2-door with new slip covers. Attractive light green color with good tires

'57 CHEVROLET — 895.
150 4-door. New slip covers and runs like new

'56 PONTIAC Sedan — 550.
V-8 with automatic drive

'55 PONTIAC — 495.
With automatic drive

'55 CHEVROLET — 495.
Sedan Deluxe

'55 CHEVROLET — 400.
150 3-door with new paint and tires

'60 BEDFORD VAN — 495.

'59 FARGO — 795.
½-ton Panel

'58 METEOR — 695.
Ranchairo

WE STILL HAVE A FEW CARS FROM $75. TO $150.

SEE THEM TODAY

JIM BOWES

MORLEY WARD — DON MUNRO
AL REYNOLDS — DOUG HEDGER
DON BOWES — RUSS McPEAK

J. B. BOYCE & SONS LTD.

PINNACLE ST. LOT — WO 8-5156
SHOW ROOM — WO 8-5545

Riders Rap Argos, Cats Gobble Larks

Winners Tied For Top

BY THE CANADIAN PRESS

If any of the four Eastern Football Conference coaches have a cury for home-sickness, it could be worth the title.

The EFC clubs—with the exception, of course, of the Toronto Argonauts—are terrors at home, but tame on the road.

Ottawa Rough Riders, Hamilton Tiger-Cats and Montreal Alouettes have yet to lose a game at home. Ottawa, however, has won one on the road which could give the surprising Rough Riders an edge.

Toronto? The Argos' only two wins have been at home.

The Argos were rapped 30-12 Saturday afternoon at Ottawa and the Alouettes took a 24-16 beating Sunday afternoon at Hamilton. The result left Ottawa and Hamilton tied atop the standings with 10 points. Fort Ottawa, with a 5-3 record, has a game in hand.

The Als are two points off the pace with a 4-3 record and the hapless Argos are last with two wins and seven losses.

BOOTS SCORE GOALS

Dave Viti was a kicking star for the Ticats Sunday, booting three field goals—54, 33 and 34 yards—in the second quarter as Hamilton took a 19-0 halftime lead. Viti added two more converts and a single. Bernie Faloney hit Tommy Grant with a touchdown pass in the first quarter and the Tabbies' other touchdown was scored by rugged Bobby Kuntz.

The Als, who still remember the 307 punting they took in the season opener at Hamilton, needed a Tical fumble and a blocked kick to set up their two touchdowns, both scored by Marv Luster. Gino Beretta kicked the converts, both in the third quarter, and the margin was cut to 17-14.

Fullback Dave Thelen was the workhorse for the Rough Riders and barged for two of their four touchdowns. Quarterback Russ Jackson and halfback Ron Stewart got the others. Stewart ran 20-yard pass from Jackson. Moe Racine, leading scorer in the East with 46 points, kicked a field goal and three converts.

Toronto's Dick Shatto scored one touchdown and Jackie Parker, effective as a target for Sandy Stephens' passes, scored the other.

The Argos looked hungry in the first half at Ottawa and held a 6-3 halftime lead which was rapidly wiped out when the Rough Riders got hot in the final 30 minutes.

It was Parker's first touchdown of the season and his passcatching—16 for 123 yards—dashed the 18,023 fans.

Ottawa's Russ Jackson, after a slow start, performed well in the second half and again had a remarkable passing record as he completed 12 of 18 for 245 yards.

Tommy Davis, Yastrzemski Win Batting Championships

NEW YORK (AP) — Tommy Davis of Los Angeles Dodgers captured the National League batting championship for the second straight year and Carl Yastrzemski of Boston Red Sox won the American League crown for the first time.

Davis, a .346 hitter last year, finished the 1963 campaign Sunday with a .326 average. Yastrzemski wound up at .321. Davis is the first National Leaguer to put together consecutive batting titles since Stan Musial in 1951-52. Yastrzemski succeeds Pete Runnels as the AL champ. Runnels played for Houston in the National League this season.

Roberto Clemente of Pittsburgh Pirates, the 1961 NL batting leader, was the runner-up to Davis this year with a .320 average. Hank Aaron of Milwaukee Braves and Dick Groat of St. Louis Cardinals tied for third at .319.

Aaron was the pacesetter in runs batted in with 130. His 44th homer in Sunday's game against Chicago Cubs enabled him to tie San Francisco Giants Willie McCovey for the home run title.

Al Kaline of Detroit Tigers wound up in second place in American League batting with .312. He was followed by Rich Rollins of Minnesota Twins, .307. Harmon Killebrew of Minnesota and Jackie Jensen of Boston, .305.

Tied with 25 homers in the American League, 45, were Boston's Dick Stuart, was the runs batted in leader with 118.

The Tracks

TORONTO (CP)—Grand Garcon, a 45-1 long shot, finally lived up to his early prospects Saturday, racing from behind to defeat favored Northern Dancer in the featured Cup and Saucer Stakes at Woodbine Race Track.

Grand Garcon, under jockey Dick Armstrong, celebrating his 23rd birthday, covered the 1 1-16 miles in one minute 45.8 seconds to defeat Northern Dancer and Jockey Ron Turcotte by three-quarters of a length.

The winning colt provided $34,025 of the $42,025 purse for owner Frank A. Sherman of Hamilton.

He paid $91.50, $22.80 and $7.80, and Northern Dancer paid $4.00 and $2.70. Jammed Lively, in show position, paid $3.70.

Galt Series Will Resume, Says Convenor

Belleville Woods-Horticks are back in the hunt for the OASA Juvenile "A" softball championship, according to OASA convener Don Lee.

Lee announced on the weekend that the Galt team had refused to accept the series by forfeit.

Galt won the series opener 10-1 on September 21 but the Belleville club could not field a team for the second game here Saturday and announced that the series would be forfeited.

"Galt wanted to win or lose the series on the diamond so we have arranged for the second game to be played at Willowdale (half-way) on Monday (tonight) at 8.30," Lee said late Saturday afternoon.

He said Woods-Horticks sponsor Elmer Woods told him he would have a team there for the game.

Defeat Belleville Jones 6-2

Chatham Squares Series

Chatham Knights of Colom bus overcame an early 2-0 deficit to down Belleville Jones Motors 6-2 in Chatham Sunday afternoon and thus bring their OBA Juvenile "A" baseball final at one game apiece.

Belleville scorer Frank Cris said this morning that the Jones team had protested the game because Chatham had used three midget players in Sunday's affair.

Third game of the series is scheduled for Chatham next Sunday afternoon.

Belleville jumped into a 2-0 lead in the second inning with Chatham getting one run back in the third. The winners followed up with three runs in the fifth and a final pair in the eighth.

Herb Wahabayashi pitched the Chatham triumph, slopping Belleville on seven hits. He issued one base-on-balls.

Dave Lewis was the starter and loser with control trouble leading to his downfall. Bill Barberstock took over in the fifth inning. They gave up nine hits in all. Lewis struck out five, but issued ten walks. Barberstock fanned four and walked one.

Jones scored two runs on long back-to-back doubles by Barberstock and L. Lewis, plus an infield error but Wahabayashi blanked them from then on.

Lewis walked the bases full and a fielder's choice play plated Chatham's initial run. In the fifth, singles by Twigg and Russell plus a walk filled the bases. An error on a pop fly to centre tied the score and a fielder's choice play made it 3-2. Another walk and a sacrifice fly made it 4-2 before the inning was over. Three hits and a fielder's choice scored the winners' pair in the eighth.

Wakabayashi sparked his own attack with a double and single. Eddie Wright, Bill Twigg and D. Russell each contributed a pair of singles, while Mike McKeown got the other one.

Larry Lewis hit a double and single for Belleville. Bill Barberstock, Bob Ethier and Dave Lewis each had a double, Gary McMillan and Bob Boyle a single apiece.

	R	H	E
Belleville 020 000 000—2	7	3	
Chatham 001 030 02x—6	9	2	
Batteries: D. Lewis, L. Barberstock (5) and B. Moon; H. Wakabayashi and K. Chandler.			

Stan Musial Ends Career With 2 Hits

ST. LOUIS (AP) — Stan Musial, who broke in with St. Louis Cardinals with two hits 22 years ago, ended his career in the same way Sunday in a 14-inning 3-2 Cardinal victory over Cincinnati Reds.

Dal Maxvill's game - winning double in the last of the 14th enabled Musial to retire on a triumphant note.

Musial delivered the first hit off Cincinnati pitcher Jim Maloney, a single, in the fourth. Then in the sixth, Musial singled after a double by Curt Flood, driving in the game's first run.

The two hits for Musial, who struck out his first time up, brought his career total to 3,630. He has played in 3,026 games and ended with a .331 lifetime batting average. This year he hit .251.

Before the game Musial received one standing ovation after another.

Nationals Smash All Fan Marks

NEW YORK (AP) — The National League smashed all baseball attendance records in 1963, surpassing the mark established last season when the circuit expoded to 10 clubs.

However, a drop of almost 1,000,000 in the American League resulted in an over-all major league decline of 4.2 per cent.

The National League attendance after Sunday's final games was 11,382,223 compared with 11,360,159 last year. The American League wound up with 9,065,232, or 919,824 under the 1962 total of 10,015,056.

The big league aggregate was 20,477,455. In 1962 it was 21,375,215.

Los Angeles Dodgers led both circuits with 2,538,602.

Baseball Standings

BY THE ASSOCIATED PRESS

American League (Final Standings)	W	L	Pct.	GBL
New York	104	57	.646	—
Chicago	94	68	.580	10½
Minnesota	91	70	.565	13
Baltimore	86	76	.531	18½
Cleveland	79	83	.488	25½
Detroit	79	83	.488	25½
Boston	76	85	.472	28
Kansas City	73	89	.451	31½
Los Angeles	70	91	.435	34
Washington	56	106	.346	48½

Results Saturday

Minnesota 6 New York 3

Detroit 6 Baltimore 5

Washington 2 Chicago 7

Los Angeles 3 Boston 4

Cleveland 7 Kansas City 0

Results Sunday

Minnesota at New York, can celled, rain

Los Angeles at Boston, can celled, rain

Detroit 7 Baltimore 3

Washington 9 Chicago 2

Cleveland 3 Kansas City 1

(End of regular schedule)

National League (Final Standings)	W	L	Pct.	GBL
Los Angeles	99	63	.611	—
St. Louis	93	69	.574	6
San Francisco	88	74	.543	11
Philadelphia	87	77	.527	13
Cincinnati	86	76	.531	13
Milwaukee	84	78	.519	15
Chicago	82	80	.506	17
Pittsburgh	74	88	.457	25
Houston	66	96	.407	33
New York	51	111	.315	48

Results Saturday

Cincinnati 3 St. Louis 2

Chicago 4 Milwaukee 1

Pittsburgh 2 San Francisco 3

New York 1 Houston 9

Philadelphia 12 Los Angeles 3

Results Sunday

Cincinnati 2 St. Louis 3, 14 innings

Chicago 0 Milwaukee 2

Philadelphia 3 Los Angeles 1

Pittsburgh 2 San Francisco 4

New York 4 Houston 13

(End of regular schedule)

Kelso Wins Rich Stakes

NEW YORK (AP) — A crowd of 50,254 cheered mighty Kelso down the Aqueduct home stretch Saturday as the great thoroughbred champion surged past Never Bend for his third consecutive victory in the $108,800 Woodward Stakes.

Kelso, six-year-old champion owned by Mrs. Richard Du Pont and ridden by Ismael Valenzuela, virtually clinched his claim as an unprecedented fourth straight horse-of-the-year title as he flashed home a 3½ length winner.

Crimson King Farm's Crimson Satan, the top two-year-old of 1961, was third, 1½ lengths behind Never Bend but six lengths ahead of Kelso's twelfth foe, Catherine Price's Kentucky Derby winner of two years ago.

Kelso is the world's second leading moneyy inner with $1,483,917 and is closing in on the leader, Round Table, who retired with $1,749,896.

ANYWHERE! ANYTIME!
Phone CENTRAL RADIO TAXI
WO 2-5353
for Prompt, Efficient Taxi Service

TENANTS INSURANCE
ONLY $11.00 PER YEAR FOR ALL THE FOLLOWING COVERAGE
$ 3,000. on HOUSEHOLD CONTENTS
$ 3,000. for BURGLARY
$ 600. EXTRA EXPENSE
$ 1,000. OFF PREMISES THEFT
$25,000. LEGAL LIABILITY
(Applicable to Apartment Buildings and Residential properties)
CALL TODAY FOR COVERAGE — IT'S A GOOD POLICY TO BUY INSURANCE FROM
The Lorne McDougall INSURANCE AGENCIES LTD.
180 FRONT STREET DIAL WO 8-5728

PROMS FOR APPOINTMENT OUTSIDE OF STORE HOURS
Custom Tailored Clothes
NEWT WILBUR
WO 8-5555
133 FOSTER AVENUE
(Cor. Victoria Terrace)

WORLD'S LARGEST
Quebec Aqueduct
Phone WO 8-5501

Pfohl, Fleming Stand Out

Bombers Whip Eskimos 38-30

By THE CANADIAN PRESS

Winnipeg Blue Bombers threw their biggest offensive punch of the season at the Eskimos at Edmonton Saturday night for a 38-30 Western Football Conference victory.

Sparked by the passing of veteran quarterback Kenny Ploen, Bombers drove for 512 total yards in a display reminiscent of the power that propelled them to four Grey Cup victories in the last five years.

The win boosted Blue Bombers into third place, one point ahead of Saskatchewan Roughriders.

They try to consolidate their position when they return home tonight to play Roughriders in one of two WFC games. Calgary Stampeders visit British Columbia Lions at Vancouver in the second contest.

A Winnipeg victory tonight coupled with a Calgary defeat would put the Manitoba club in second place with 14 points, one more than Stampeders.

Ploen completed 19 of 32 passes for 306 yards in leading Winnipeg to its 12th consecutive victory at Edmonton's Clarke Stadium. Bombers also rushed for 206 yards. Their total yardage was good for 23 first downs.

COLLECTS 20 POINTS

George Fleming, a kicking specialist cut adrift by Toronto Argonauts of the Eastern Conference at the start of the season, picked up 20 points for the Bombers to boost his league-leading total to 86 in nine Games. Included in his scoring was a 94-yard touchdown run on the kickoff return, three field goals, two singles and three converts.

Ploen combined with end Farrel Funston for two touchdown passes and halfback Leo Lewis went over from the five for the other Bomber points.

Guard Bill Mitchell led Edmonton with three field goals and three converts. Halfback Jim Thomas ran for two touchdowns, one on a 29-yard run around right end and the other on a three-yard jump over centre.

Baseball Scores

By THE CANADIAN PRESS

SUNDAY

National League

Pittsburgh 000 000 000— 2 7 1
San Fran. 010 000 20x— 4 6 0
Sisk (1-5) McBean (8) and Krandi; Sanford (16-13) O'Dell (9) and Haller. HR: Fgh—Clemente (17).

New York 001 200 000— 4 9 1
Houston 020 041 10x—12 13 2
Ledbetter (3-2) Banks (4) Stallard (5) Powell (6) and Coleman, Cannizaro (5) Zachary, Umbricht (4-3) (4) Farrell (5) Dickson (8) and Bateman, Adlesh (9).

Phila. 000 000 202— 2 9 0
Los Angeles 100 000 000— 1 6 1
Mahaffey, Bebischuk (5) Short (8-12) (6) and Dalrymple, Oldis (6); Drysdale, Richert (5-5) (6) Miller (8) and Roseboro. H.R. Phs—Wine (6).

Chi. 000 000 002 000 0— 2 10 0
St. L. 000 002 000 000 01— 3 13 2
Maloney, O'Toole (5) Worthington (9) Henry (9) Jay (7-8) (11) and Edwards, Favorlelch (7); Gibson, Taylor (1) Brogio (12-4) (12) and McCarver.

Chicago 000 000 000— 0 4 0
Milwaukee 101 000 00x— 2 8 0
Buhl (15-14) Burdette (8) and Rasmer; Spahn (23-7) and Torre. HR: Mil—H. Aaron (44).

American League

Washington 000 000 120— 3 12 1
Chicago 000 200 000— 2 7 1
Osteen (9-14) and Neeman; Peters (13-5) Fisher (4) Joyce (7) Bourneuf (9) and Carreon. HRs: Was — Hunt (1); Chi—Nicholson (32).

Detroit 000 000 005— 7 12 0
Baltimore 010 021 00x— 4 10 1
McLain (21) and Freeman; Bunker (10-1) Barrette (5) Stock (7) Brunet (8) and Orsino. HRs: Det—C. Brown (2) Wert (1); Bal—Gentile (34).

Cleveland 001 010 000— 2 6 1
Kansas City 021 000 00— 3 6 1
Grant (13-14) and Azcue; O'Donoghue (0-4) Shardtvast (7) Wyatt (5) and Lau.

Sports Calendar

SOFTBALL

Tonight — OASA Juvenile "A" Semi - Finals: Belleville Woods-Horlock vs Galt (at Willowdale), 8.30 p.m.

Tonight — Interdepartmental Finals: Fire Department vs Public Works, CNRA Park, 5.45 p.m.

Tuesday — Oct 1st, Open meeting of Belleville and District League, Club Canara, 7.00 p.m.

FOOTBALL

Thursday — Bay of Quinte CORSAIR: BCIVS at Quinte; Napanee at Brighton; Picton at Trenton.

HANDGUN SHOOTING

Wed. Oct. 2 — Quinte Marksman's close out shoot of the outdoor season, hunters' night special.

Sunday, Oct. 6 — Northern Electric, Trenton and Quinte Marksmen compete for Labatt Trophy, at Quinte Marksmen's outdoor range, 1.00 p.m.

Every Tuesday, Quinte Marksmen regular shoots, in Belleville Armories, 7.00 p.m.

TRAP SHOOTING

Regular shoots at Quinte Trap and Gun Club, every Wednesday at 6.00 p.m. and every Sunday at 10.00 a.m.

BADMINTON

Belleville Garrison Badminton Club, at the Armories, every Wednesday at 8.00 p.m.; every Friday and Saturday at 8.00 p.m.

King of the Hill

The challenge match to decide who would be King was one of the closest on record with King Saylor defeating challenger Jack Canning 819 to 807. First game it was Canning 348 Saylor 236. Second Canning 303 and Saylor 282. In the third game Saylor outbowls Canning 291 to 256 to win by 12 pins.

Canning won the right to challenge Saylor with a 1290 for five games (213-317-277-197-286).

Veteran Cec Hardwick followed close on Canning's heels until the last game with 1171 (251-295-245-205-204).

The closest bid for the pot of gold for 5 consecutive strikes which will be close to $30, next week was made by Ron Saylor with five.

US College Football

NEW YORK (AP) — Oklahoma's swarming Sooners swept over top-ranked Southern California 37-12 Saturday, ending a 12-game winning string for the defending U.S. college national champions.

A sweltering crowd of 90,345 in the Los Angeles Coliseum and U.S.-wide television audience watched the Sooners turn the upset in 105-degree temperatures. It was Southern Cal's first loss since the final game of the 1961 season.

Missouri turned in Saturday's second major upset, edging Arkansas' eighth - ranked Razorbacks 7-6 in a night game at Little Rock.

Other scores:

Buffalo 6 Holy Cross 6
UCLA 14 Penn State 17
Pitt 13 Washington 6
Connecticut 0 Yale 3
Rutgers 6 Princeton 34
Navy 26 William and Mary 0
Cincinnati 8 Army 35
Columbia 61 Brown 14
Colgate 2 Cornell 17
Duke 30 Virginia 8
Mississippi State 9 Florida 9
Mississippi 31 Kentucky 7
Alabama 28 Tulane 0
Wisconsin 14 Notre Dame 9
California 0 Illinois 10
Texas A and M 0 Ohio State 17
Syracuse 0 Kansas 10
South. Methodist 16 Michigan 27
North Carolina 0 Michigan S 21
Oregon 36 Stanford 7

WFC Scoring Leaders

By THE CANADIAN PRESS

George Fleming took a commanding 29-point lead Saturday in the Western Football Conference scoring race, getting a touchdown, three field goals, three converts and two singles as Winnipeg Blue Bombers defeated Edmonton Eskimos 38-30 in Edmonton.

The leaders:

	TD	C	FG	S	Pts
Fleming, W	7	12	10	2	86
Kanyer, B.C.	0	21	14	0	63
Robinson, C	0	23	10	7	60
Coleman, C	10	0	0	0	60
Dillard, C	8	0	0	0	48
Beamer, B.C.		3	0	0	48
Funston, W	8	0	0	0	48
Fleming, B.C.	7	0	0	0	42
Mitchell, E	0	8	9	2	38
Coffee, E	3	3	1	2	26
Thornton, W	4	2	0	1	26
Reed, S	4	0	0	0	24

(Advertisement)

Can You Have A Stroke Under 45?

Do you think that "high tension" jobs, rather than boomtown work, can bring on a stroke? Or that strokes only hit old people? Get a good, October Reader's Digest offers startling facts on strokes—and the new drugs for treatment and prevention. Get your copy of Reader's Digest today!

LAWN MOWER SERVICE
PICK-UP AND DELIVERY
PHONE WO 8-6444
BELLEVILLE AUTO ELECTRIC
LIMITED
Authorized Parts and Service Distributors
FRANK DANIELS, Pres.
Briggs & Stratton, Clinton, Lawnex, Power Products, Engines
Johnson Lawn Boy Mowers and Johnson Iron Horse Engines

TELEVISION SERVICE
TIME TO HAVE YOUR TELEVISION
PUT IN GOOD CONDITION FOR FALL VIEWING
PROMPT RELIABLE REPAIRS TO ALL MAKES
OUR WORK CARRIES A FULL 90 DAY WARRANTY
ALSO
T.V. RENTALS—BY DAY-WEEK OR MONTH
WE SPECIALIZE IN CAR RADIO REPAIRS
HITCHON'S
340 FRONT STREET BELLEVILLE WO 2-5349

'64 ACADIAN

Canso 4-door Sedan (one of three new Cansos)

New with fresh value for you!
INVADER AND CANSO SERIES!

NOW A THRILLING V8 ENGINE —or your choice of standard 4 or 6 cylinder power! For '64 your choice of 3 thrilling engines in the Canso and Invader. A nippy, thrifty 90 h.p. 4 cylinder, a zesty, economical 120 h.p. 6 cylinder, or an all-new power-packed, high-performance optional 195 h.p. V8—a *real* mover on regular fuel.

The new Invader and Canso series are here, all set again to take the title for value leadership! They're newly stylish from every view, offering you great good looks to send your pride soaring. There's new greater safety with bigger brakes! Gay new colors and interior trim! Plus superb family comfort, a glide of a ride, and even more ways to save with Acadian's many maintenance-free features. See Invader and Canso for '64 soon!

Invader 2-door Sedan (one of three new Invaders)

TOMORROW... on display at your Acadian, Pontiac, Buick dealer's

thrift's new dimension... beauty's new shape!

INTRODUCING

the completely new

'64 ACADIAN BEAUMONT

Here's the most exciting new car of the new car year! It's the beautiful new Acadian Beaumont. Set on a new 115" wheelbase, it's lean, clean and elegant to look at . . . '64 motoring's most brilliant new styling! To drive it is an exhilarating experience. V8 or 6 cylinder power plants have extra oomph for passing or setting a highway pace . . . plus the ability to rack up steady savings. And comfort is king in Acadian's new Beaumont, too! The room inside surrounds six ample adults with an abundance of leg, hip, shoulder and hat space. Also adding to the passengers' peace of mind is a calm and gentle ride with full coil suspension smoothing the way at all four wheels. Which brings us finally to the best news of all: the low price is as welcome as a windfall! Yes, the Acadian Beaumont comes in a wide model choice . . . 10 to be exact, in 3 separate series. Get the all-new Beaumont story at your Acadian dealer's soon.

Beaumont Custom Convertible

Below is the beautiful new Beaumont Sport Deluxe Sport Coupe, '64's sportiest way to travel. Front bucket seats, all-vinyl interior, floor carpeting and an electric clock are among the many *standard* features.

Dramatic new beauty from General Motors '64 ACADIAN

ELLIOTT MOTORS (Belleville) LIMITED, 24 Dundas St. W., Belleville, Ont. WO 8-4585

Be sure to watch "Telescope" and "Your One" on CKWS-TV. Check your local listings for time and channel.

CLASSIFIED ADVTS.

WANTED - MALE

MANAGERS AND ASSISTANT MANGERS

For Canada's largest discount chain operation. We need men with experience in chain, variety store, or men's wear operations. To be trained to take over management on future units.

Write for interview to
Personnel Office
ROCKOWER
Of Canada Ltd.
92 ORFUS ROAD
TORONTO 19
Ontario
325-61

PART TIME MALE FLOOR CLEANER

25-40 years approximately 15 hours weekly, 7.15 p.m. to 11 p.m. excellent steady employment for the right person. Commencing salary $1,000 per annum. Applicants must be available, alert, responsive to instruction. Experience in floor care equipment, specific methods and work assignments.

WRITE BOX 102,
ONTARIO INTELLIGENCER
Giving full particulars including employment history from 1953.
Successful Applicant Will Be Bonded
326-31

EXCELLENT OPPORTUNITY

OPENINGS IMMEDIATELY to sell Insurance products. Also some spare time openings. Dept. 7-123-SS, 6605 Richelieu, Montreal.

I NEED HELP

OAA Supervisor Jack Coughtrey needs one or two full or part-time men to help him meet the demand for Ontario Automobile Association Memberships. Pleasant, dignified, good paying work. No experience necessary but a car is. For full information contact Jack Coughtrey
QUINTE HOTEL
Tuesday, Oct. 1st,
10 a.m. to 5 p.m.

EXPERIENCED RELIABLE FARM man, Single, employment year round. Wages $250 month. Write Bowgo, Wo 2-3612. 328-31

MAN FOR GENERAL FARM work, home available if required, good wages and benefits. For information write or contact Bingham Brothers, R. R. 1, Bowmanville. 327-41

MECHANICS

Glass A - Truck Night Work. Union Shop - 5 Day Week.
DIRECT WESTERN TRANSPORT
Toronto, 535 Queens Quay W.
G. MILLER 362-1881
324-61

WANTED - FEMALE

EXPERIENCED PRACTICAL nurses. Full and part time work. WO 2-1427 after 5 p.m. 330-31

LADIES FOR LIGHT OFFICE dusting, evenings between 6 and 10. Applicants must drive own car, mileage paid, uniforms supplied. Write Box 99, Ontario Intelligencer. 328-31

2 CAR HOSTESSES REQUIRED for A. & W. Restaurant, 70 Dundas East. Apply in person. 327-tf

3 IMMEDIATE OPENINGS

for girls to work in our downtown office making telephone appointments. Must present speaking and only requirement. Permanent work, hours set, guaranteed wage, plus bonus incentive. Phone for appointment, Monday 9 a.m. to 1.30 p.m.

WO 2-8981

EXTRA CASH WEEKLY PLUS free wardrobe if your spare time. Show dress to your friends. No investment, canvassing or selling necessary. North American Fashion Frocks, Ltd., 5451 Industrial Street, Wo 2-3945 Montreal, Que.

RELIABLE WIDOW OR RETIRED lady to care for home. Private room. Must be fond of children. WO 2-3995 after 7. 324-tf

NEED EXTRA MONEY? $50.00 and more, can easily be earned by showing our fabulous Christmas cards, gifts, toys, to friends and neighbors. Our assisting, full training plan makes it easy to get plenty of orders. No experience necessary. Send no money today for your sample catalogues and Christmas cards on approval. Write Regent Art, Dept. 1, 217 Camden, Hamilton, Ont. (no school children).

YOUNG GIRL OR WOMAN to baby sit, 5 mo. school children, near Shopping Centre. Live-in WO 2-8256. 327-tf

AVON CALLING

EARN EXTRA MONEY
FOR CHRISTMAS

Selling beautiful Avon cosmetics. Only a few territories left in Belleville.

SO DON'T DELAY
WRITE OR CALL COLLECT
MRS. J. LIPOWSKI
418 PALACE ROAD
Kingston, Ontario
Phone 542-5052
326-36

WANTED - FEMALE

GENERAL HOUSEKEEPER

For position in Toronto. Live in. Excellent wages. Must love children. References required. State age.

Apply Box 3
ONTARIO INTELLIGENCER
326-31

WANTED MALE OR FEMALE

APPLE PICKERS. HAROLD Bonter, 4 miles west of Roblin-ville. 313-tf

TEACHERS WANTED

CENTRE THURLOW
SCHOOL AREA
Requires
QUALIFIED TEACHER
For Grades 4 and 5

Duties to commence October 15th, 1963. Salary according to Qualifications and Experience.

APPLY
CLARE HORTON
Secretary - Treasurer
Cortyville, Ontario
327-31

ACCOMMODATIONS WANTED

ROOM, BOARD and DAY CARE

For Young mother and baby. Prefer in Bilevey Lane District

WO 2-3487 Extension 1
Before 2 p.m.
330-31

WANTED

PEOPLE IN THE BELLEVILLE Area who answer their phone all day and would like to know why we'll be similar to Mary Kay Cosmetics. Call Sterling United Appeals Telephone Centre.
330-32

USED BEAUTY SHOP EQUIPment, 2 double end gaits high-back chairs and dust 36, Good condition. WO 2-3996. 323-30

WE WILL PAY CASH FOR YOUR Pianos, Player Pianos, Organs and Guitars. Trent Music Co. Ltd. Trenton. 313-tf-m-w-f-tf

THE BAXTER CANNING COMpany is interested in purchasing the purchase of a quantity of pickles, 2½ gallon pails. Phone 968-6626. 328-31

TRUCKS TO HAUL SOD. APPLY 401 Highway and Sidney 2nd Street, Belleville. 326-tf

RESERVATIONS FOR STAFF PARties, Banquets, Dinner Parties, Wedding Receptions
Phone Mrs. Hodgson - KI 3-2117, Road , Phone Jim - Wo 2-3117.
326-tf

WANTED PIANOS IN EXCHANGE for new pianos. F. M. Hamilton, Secretary Treasurer, 327-tf

EMPLOYMENT WANTED

ODD JOBS. WINDOWS CLEANed, painted, floors waxed. Call WO 2-8320. 328-61

BOOKKEEPING WITH TYPING experience, desires employment. Interested? Write Box 98, Ontario Intelligencer. 323-61

BABYSITTER AND CLEANING hour, Dry-wall applied and finished, Reasonable. 328 Dundas, Corner Grey Trust Company. WO 2-8417. 328-tf

SPACIOUS, PLEASANT, ONE bedroom, furnished apartment, sunporch, laundry room. Phone WO 2-8417. 327-tf

3 BEDROOM HOUSE. CLOSE TO downtown. Available October 1 or 15. Phone 962-2418. 328-tf

WAREHOUSE, PINNACLE "ST". 1,200 sq. ft. Available October. Wo 2-8712.
326-tf-m-w-f-tf

3 BEDROOM HOUSE, DINING and living room, large kitchen, furnace, garage, available September 15th. Apply Tom Smiley, Bill Deline Limited. WO 2-3487 days WO 3-1670 evenings.
325-tf-m-w-f-tf

2 BEDROOM
APARTMENTS

...New modern apartment block... excellent district. Close to downtown. Each apartment has large living room, modern kitchen, modern bath, 4-piece ceramic tile bath, also 2 bedrooms. Stove and refrigerator included. Laundry and parking facilities. Equipped play area for children. Rental from $110.00 monthly.

INCLUDES
SWIMMING POOL on premises
For Information Phone
W. J. McCormick
Realty Ltd.
WO 2-5397
Evenings Call WO 3-6319
325-tf-m-w-f-tf

3 ROOM, HEATED, FURNISHED apartment. Newly decorated. Available November 1, near Norwood. Phone Norwood 639-r-13. Ontario Intelligencer.

SMALL FURNISHED BUNGALOW in Central Large lot. Reasonable rental. Available after 2 p.m. 326-tf

3 ROOM APARTMENT, PRIVATE entrance and bath. Hydro and water supplied. Available October 1. Phone Trenton 392-3628 after 5 p.m. 326-tf

GROUND FLOOR, 3 BEDROOM apartment, private entrance, oil heated, 2 tables welcome, garage, TV hookup. WO 2-8599.

THREE
BEDROOM HOUSE

On Charles Street, Living Room, Kitchen, bathroom, garage. $90 monthly.

WO 2-5856
AFTER 5 P.M.
326-tf

TO LET

DESIRABLE
PROPERTY
FOR RENT

House with attached 2-car garage, partly furnished, choice location, overlooking Bay of Quinte on Redoneville Road 3 miles from Belleville.

Accommodation consists of large living room with fireplace, separate dining room, kitchen, family room, four bedrooms, bathroom (one and a half), oil heating, available November 1.

APPLY TO BOX 80
ONTARIO INTELLIGENCER
at once for interview with owner, week of September 23
326-tf-w

3 ROOM SEMI-DETACHED HOUSE with modern bathroom. Available immediately. Wo 2-4429.
322-tf

3 BEDROOM APARTMENT, UNheated $75, monthly. Apply 126 Dundas East, Trenton, or phone 392-3628. 326-tf

ATTRACTIVE MODERATE PRICED unfurnished apartments with modern conveniences. Parking space. Wo 2-3996.
326-tf

3 ROOM APARTMENT AND GARage, suitable for couple. 208 Dundas East. Not suitable for children. Wo 2-3487.
Wo 2-8413.
326-tf

THREE BEDROOM
HOUSE AVAILABLE

Electric kitchen, 20 foot living room, 30 foot living room, 13 Applewood Drive. Available, bed residential area, washer and dryer. T.V. hookup. Oil heating. Available immediately.
RENT
WO 2-7704
327-tf

3 BEDROOM, HEATED UPPER duplex, 208 Dundas East, Trenton, drinkers, evenings 43 East Collings, corner of Bridge. 326-tf

3 WAY FROM HOME.
FALCA 30 Cassidy St. Single Bedroom Accommodation. 324-tf

NEWLYWEDS, SMALL, HEATED apartment. Stove, refrigerator supplied. Suit quiet working, childless couple. Adults preferred. Wo 2-3602. 316-tf

TWO BEDROOM
APARTMENT

Furnished or unfurnished, private entrance, East Hill, near hospital, heat and hydro. Garage.

Wo 2-8326
316-tf

2 BEDROOM GROUND FLOOR heated apartment, tiled floors, private entrance, screened and attached garage. Private entrance. Available October 15. Wo 2-3602. 316-tf

TWO BEDROOM
APARTMENT

Furnished or unfurnished, private entrance, East Hill, near hospital, heat and hydro. Garage.

Wo 2-8326
316-tf

2 BEDROOM GROUND FLOOR heated apartment, tiled floors, private entrance, screened and attached garage. Private entrance. Available October 15. Wo 2-3602. 316-tf

FOUR ROOM UPPER APARTment and 3 room lower apartment. Heat and hydro supplied. Wo 2-8011.

PARKDALE COMMUNITY CENtre - Make your reservations now for Banquets, Buffet Dinners, Catering by Jim's Place Dining Room. Phone WO 2-8413. 326-tf

1 ROOM APARTMENT WITH bath. West Hill. Heat and hydro supplied. Private entrance. Wo 2-7424. 323-tf

4 ROOM BUNGALOW ON 66 foot shore. Rossmore, also 3 room apartment, 213 Albert Street. 322-tf

THREE ROOM APARTMENT WITH private bath, reasonable rent 386½ Front Street. 322-tf

BELLEVUE APARTMENTS BRIGHT floor heated apartments. Janitor service. Phone WO 2-8413. 326-tf

TWO-ROOM OFFICE SUITES, heated. Reasonable rental. Janitor service. Apply Victoria and Grey. Wo 2-8417. 326-tf

2 BEDROOM UPSTAIRS APARTment, heated, hot water supplied, private entrance, 3 piece bath, large lawn, $75. monthly. Wo 2-8413. 326-tf

COMFORTABLE ROOM. WITH kitchen privileges. Suit one or two stop. Wo 2-8981. 325-61

COMPACT 3 ROOM HOUSE ON Bayside, $50. monthly. WO 2-3487. 324-tf

LARGE 4 ROOM, SECOND FLOOR, heated apartment. Newly decorated, attic, verandah, garage. Private entrance. Available October 1. Rental area WO 8-3339. 327-tf

ROOM AND BOARD, AVAILABLE October 15. No objection to 2 or 3 children. Veranda and garden. Trust. Wo 2-8417. 327-tf

UNFURNISHED, HEATED APARTment, parking space, refrigerator and stove supplied. Close to location on bus line. Wo 2-4077. 327-tf

ATTRACTIVE APARTMENT, EXcellent neighborhood. Close to all. Large bright living room, 1 bedroom, modern kitchen and bath, tile floor. H.D. wiring, key in. Rental $75. monthly. Wo 2-8417. 327-31

THREE BEDROOM UPSTAIRS APartment, private entrance, 3 piece bath, $75. monthly. Wo 2-8413. 322-tf-w-s-u-f

ROOM FURNISHED FOR GENTleman rent with heat and kitchen privileges. Phone WO 2-3178 after 5. 326-31

3 BEDROOM, LIVING ROOM, kitchen, bathroom, powerplan, very close to Trenton. Phone 392-3628. 326-tf

2 BEDROOM HEATED APARTment, unfurnished, suitable for working couple. Wo 2-7290. 326-31

ONE BEDROOM APARTMENT, heated, unfurnished, kitchen, parking, details only. Wo 2-1934. 326-31

½ BRICK HOUSE, 6 ROOMS, 3 bedrooms, bathroom, oil heat, verandahs. 10 minute drive to Belleville. Available November 1. Wo 2-3442 after 6. 326-tf

APARTMENT, 2 ROOMS, AUTOmatic heated, hardwood floors, central location. Available October 1. Wo 2-8413. 326-tf

APARTMENT, 2 ROOMS, AUTOmatic dry, 2-piece bath, sunporch and garage. Available October 1, $70 monthly, including hydro, 179 Hamilton Road. Wo 2-8413. 326-tf

FOR SALE

NEW RONSON
ELECTRIC RAZOR
With Clipper Attachment
At Sargents Pharmacy
Belleville
MUSKIE TROLLING HOOKS
Latest Type
WO 2-4629 Evenings
WO 2-4627 Days

LOTS FOR SALE

2 CHOICE BUILDING LOTS front 1 central location. Wo 2-8417. 326-tf

SUB-DIVISIONS APPROVED LOTS close to Belleville. Terms 20% Wo 2-7688. 327-tf-m-w-f

FOR SALE

ROSES, TREES, SHRUBS, EVERgreens, vines, perennials, fruit trees, Dutch bulbs. Free catalogue. Wo 2-8322. 327-tf

POTATOES, FROST CLASSIFIED Viscounts. 392-3628. 326-tf

ONE ONLY — NEW
1963 7½ H.P. ELGIN
MOTOR
Regular $245.
SALE PRICE $219.
Simpsons-Sears
WO 8-5591
325-tf

CITY WATER 500 AND 1,000 GALlon tanks, delivery anywhere. Muffman. Wo 2-3472. 323-tfm

COAL BURNING FURNACE, 2 years old, 200 gallon fuel tank, $75.00. Wo 2-3442. 326-tf

LADIES FULL LENGTH BROWN fur coat and hat. Size 14-16. Call Sunday 9-2000. 327-31

USED COLEMAN FLOOR FURNace. Wo 8-8761. 326-31

SMALL SHETLAND PONY, BEplaited, Western show saddle, harness and cart. Also 10 man inflatable rubber life raft, new. All new. 472-4115 Madoc. 327-31

PHILLIPS PORTABLE TAPE RECorder, transistor, WO 2-8413. 326-31

MASSEY HARRIS TWO FURROW plow. No. 8 with trash. R. R. Harry, Trenton EX 3-4337. 326-31

SHOP — SWAP — SAVE

Sterre Combination Set, — 8 models to choose from. Furniture, wire fencing, Steel Posts, Service Machines, Knitting Machines, Coffee Urns and Machines, Transistor Radios, Tape Recorders. Everything for the home.

We have a large quantity of used furniture. Chairs, Chesterfields, Fridge, Mattresses, Beds, odd Antiques.

No Reasonable Offer Refused
Open Daily 9 a.m. — 9 p.m.

Belleville Furniture
& Auction Barn
580 DUNDAS ST. E.
WO 2-7138
328-31

FINDLAY OIL BURNER IN GOOD condition, D. McCurdy, Sterling RR 2 Stirling. 326-31

INSOMNIAL CAPSULES. NEW vessel Pilot Chief Terry Insomnal, 24 for $1.25. Lattimore's Drug Store. 326-tf

10 GAUGE BOLT ACTION SHOT gun, 26-inch barrel, perfect condition. Wo 2-3486.

SEWING MACHINES WITH MAYtag bench and rolls. Wo 8-4251. 326-tf

GEORGIAN BABY CARRIAGE, like new, fit out crib. WO 2-1842. 330-31

26-FOOT
CRUISER

IN GOOD CONDITION

Newly painted and reconditioned, all new turpaulins installed this year. Powered by two 35 H.P. motors. Will accept real estate or trade or cash. Terms can be arranged. Cruiser can be seen by appointment.

CALL
BRUCE MILLER
WO 8-5566
327-31

FREE FILM — BRING YOUR Black and White rolls to Bell Drug Store for quick Developing and printing. A new roll of 12c, 20 or 36 exp. 35 mm. Kodak film. Bell Drug Store, Corner of Front, Glass Drugs, Phone WO 2-8181. 326-tf

REMOVE CORNS, CALLUSES with a new, painless, gentle, 30 minute, New Corn Master Kit. Lattimore's Drug Store. 326-tf

TRAVEL TRAILERS, GOLDEN Falcon on the Bridge, Sales, Service, Parts, Rentals. Trailer Estates East. Trenton EX 3-3351. 326-tf

FALL
CLEARANCE
SALE

New INTERNATIONAL B414 Diesel Tractors. Fully Equipped with 14.9 x 28 rear tires — 3-pt. hitch — hydraulic Draft Control — 8-Speed Transmission — Differential Lock — Lights — Three Loaded, etc.

SALE PRICE $2,850.00

Also in Stock Complete Line of Massey-Ferguson and Ford Tractors and Cultivators.

'Buy Now and Save - Save'

TRUCK & FARM
SUPPLY
28 CHURCH STREET
WO 8-5537

FOR SALE

WILSON'S NO. 1 WHITE SOMET, fertilized and coat to Belleville Fair Grounds. Phone WO 2-4411. 326-tfm

SUTTONS EARLY FORM FTD, long keeping, fine quality, no disease. Limited supply. Drop in or phone WO 2-8413. 326-tf

PASTURE AND NURSERY STOCK. Wo 2-8413. 326-tf

SPICED RIDGE SOD SIZE 2 x 12 FT. Phone WO 8-3339. 327-tf

USED GOOD TURNOR, BOYD'S Juvenile bicycle, $12.95 each. Used Boy's 24" bicycle, $19.95. Trent 81. 323-tf

BELT WRINGER WASHER, VERY good condition. $85. WO 8-4795. 326-31

COLEMAN OIL BURNER, WITH thermostat, $85. WO 8-4795. 326-31

EXHAUSTOR REFRIGERATOR, Beech H.D. cases, 9 x 12 regulator. Wo 2-8413. 326-tf

ONE COMPLETE SET RUSH beds, new mattresses. Apply 142 Dufferin Ave. 326-31

SECOND HAND WASHING MAchine in good condition, kitchen table. Apply 6 Geddes St. 326-31

CHILDS WINTER COAT SIZE 10, 3 dresses size 8, skirt size 8, WO 2-8275. 326-31

USED, BOOKS, DOOR FRAMES, sash, doors, cupboards, plumbing and trim, 138 William St. after 5. 326-tf

ALL KINDS OF CLOTHING AND Shoes for sale at Belleville Mission, Army boots and shoes $5. Wo 2-3442. Also Mission Thrift Sales Brewer's Warehouse. 326-tf

HAIR DRIER, DELUXE FOOT-stool, nurse seat. Guaranteed. Ladies' black coat, size 16. Boy's fall jacket, size 6. WO 2-8413. 326-tf

EXPERT SERVICE, FRONT END alignment, wheel balancing, Brake and muffler service. Belleville Motor Products Ltd. Wo 2-3483. 327-tf

FRIGIDAIRE, HEAVY DUTY, ELEctric range, excellent condition. 8 food loop. Apply 14 Hardy Street. 324-tf

LUXURY LINE CAPRI
BOAT and FABULOUS
40 H.P. MOTOR
FULLY EQUIPPED
Reg. $1,900.00
SALE PRICE $995.
SIMPSONS-SEARS
329 FRONT STREET
WO 8-5591
329-31

SHOTGUNS, AMMUNITION bundling, firearms, used rifles, used guns, scopes, sights, custom gunsmithing. Bow Gun Sales Ltd. 437 Bridge East 413-tf

ALGOMA 4 STORM 4 INCH screen doors, rail 1½ inch thick. Will sell reconditioned. Will exchange with screen. Eastern Gravel, pipe, metal and Fencing Co. Ltd. Free installation in Metro. WO 8-7241 326-tf

AUTOMOTIVE

1954 CHEVROLET DELUXE SEdan. Recently overhauled. Has seven 41 inner Supertest Studded tires. Phone WO 2-8413 after 3 p.m. 326-31

'52 FORD CUSTOMLINE, NEW tires, radio, only night unsound motor in very reasonable shape, very sharp condition throughout. Phone Trenton 965-5463. 326-31

'60 VOLKSWAGEN, $650. Call Bob Dundas, Bow Gun Sales Ltd. 437 Bridge East 326-tf

REAR WHEEL ALIGNMENT AND balance. Bolt jobs $8.95 most cars. Dundas Motor Sales, 437 Bridge Street West Wo 2-3370 311-tf

'47 JEEP, NEW TIRES, NEW motor, Excellent condition. Phone Terms. EX 3-4751. 324-tf

1962 CHEVROLET Impala

Convertible, automatic transmission radio, back-up lights, washers. Like new.

$2,795.

J. B. BOYCE & SONS
WO 8-5154
322-31

'58 BEDFORD VAN, EXCELLENT condition, new transmission, clutch, rear end, new tires, new motor, points, plugs, waterpump and condenser. $1,250. Phone Wellington. 326-31

'60 METEOR RIDEAU, 8 STATION wgn, excellent condition, $1150. Phone Consort trade. Phone 399-3211 Wellington. 326-31

FRONT END ALIGNMENT
ONLY $6.95
John Sean Tire Equipment
WHEEL BALANCING
$2.95 per wheel
Save up to 50% on Parts
YOU SAVE MORE AT
CANADIAN TIRE
WO 8-6781 Jab-tf-m-w-f

USED CAR SPECIALS

'60 RENAULT DAUPHINE

'54 PONTIAC 4-door

'54 PONTIAC 3-door

DELL'S AUTO SERVICE
Belleville's Guaranteed Quality
Tune-Up Service
N. FRONT STREET
Past No. 401
WO 8-6221
330-31

COTTAGES FOR SALE

ON WEST LAKE IN WELLINGton. Must be sold to settle estate. WO 2-3602 after 5. 316-tf

PETS FOR SALE

3 COCKER SPANIELS, ONE MALE 2 Females. WO 8-3315. 326-31

BOSTON PUPPIES, FEMALES. $15. Ridley Street, East. 324-31

LOST

GERMAN SHEPHERD, SABLE color, vicinity of Cedar Springs, may be hurt. WO 8-7121. 326-31

BOY'S GASSES, DARK RIMS IN red case on Wednesday morning Quinte Secondary School and Sinclair St. Phone WO 2-3442. 326-31

REAL ESTATE FOR SALE

ACROSS FROM
NORTHERN
Ideal for Industry
A 2-bedroom 3-storey home with new 2-car garage. Separate dining room, huge kitchen. Located on Lot 83 x 165. Asking only $12,500 for quick sale.

FOSTER AVE.
$8,500 FULL PRICE

4 bedroom 1½ storey home, living room, dining room. Large kitchen with cupboards. 2-piece bath. Garage. Well fenced.

BUILDING LOT
50 x 137

East side location. Sewer and water. Build yourself or we will build for you.

GERALD
JOYCE
REALTY LIMITED
374 FRONT STREET
Member of the
Belleville Real Estate Board
PHONE WO 2-3226
OPEN EVENINGS UNTIL 9 P.M.
A30-tf-m-f

W. J. McCORMICK
REALTY LTD.
$67.00 MONTHLY

INCLUDES INTEREST, PRINCIPAL AND TAXES. Newly constructed 3 bedroom bungalow. Situated on Rural Rte. 1 — large living room, kitchen, 4-piece bath, full basement. Nicely landscaped lot. Asking Price $11,450.00.

GERALD
JOYCE
REALTY LIMITED
374 FRONT STREET
MEMBER OF THE BELLEVILLE
REAL ESTATE BOARD
PHONE WO 2-3226
OPEN EVENINGS UNTIL 9 P.M.

Maurice H.
Rollins
Const Ltd.
HAS
THE LARGEST SELECTION
OF
LOTS

GORDON
WOODS
Real Estate Broker
MEMBER OF THE BELLEVILLE
REAL ESTATE BOARD
29 STATION ST
WO 8-5397
OPEN EVENINGS UNTIL 9 P.M.
MEMBER OF THE BELLEVILLE
REAL ESTATE BOARD

D. J.
WHALEN
Real Estate Broker
Member of
the Belleville Real Estate Board
329 FRONT STREET

The purchase of a home represents for many the most important single purchase of a lifetime.
It means an investment of many dollars saved; and it means also a mortgage repayable over many years to come. Yet with the purchase of a home comes a pride of ownership enhanced by the labor and toil that are put into it to make it just the way we want it, and gradually the house becomes a home and where houses may be alike, homes reflect the character of the owner.
If you have considered becoming a HOME-OWNER may we extend an invitation to discuss the homes we have available and the assistance we are able to provide.

OFFICE: 3-4629
IF NO ANSWER CALL
WO 2-8181

EXECUTIVE HOME

This luxurious home is located in the older East side residential area. Four bedrooms, 2 baths, formal living room, dining room, 2 fireplaces, oil heated throughout, 4 large bedrooms, 2 full baths, 2 powder rooms. Terms arranged. By appointment only.

D. J.
STORK
Real Estate Broker
Member Belleville Real Estate Board
329 PICKARD STREET
WO 8-6748
OPEN EVENINGS TIL 9 P.M.
IF NO ANSWER CALL
WO 2-3110
330-31

REAL ESTATE FOR SALE

$500.00
BONUS

Available from the Federal Government on all houses constructed under terms of section 15(1) This means the majority of the work will be done by you. Total price $6,000 for entire house. Down payment and monthly payments are low. Only $492.96 needed to purchase. If interested in home leaving only $492.96 needed to purchase. If interested in home ownership, contact

GERALD
JOYCE
REALTY LIMITED
374 FRONT STREET
Member of the Belleville
Real Estate Board
PHONE WO 2-3226
OPEN EVENINGS UNTIL 9 P.M.
A30-tf-m-f

W. J. McCORMICK
REALTY LTD.
$67.00 MONTHLY

INCLUDES INTEREST, PRINCIPAL AND TAXES. Newly constructed 3 bedroom bungalow situated on Rural Rte. 1 — large living room, kitchen, 4-piece bath, full basement. Nicely landscaped lot. Asking Price $11,450.00.

REDUCED

ALEXANDER STREET. Attractive 2-storey brick duplex, 2 self-contained apartments, one with three bedrooms and one with two bedrooms. Hot water heating. Excellent location. Double garage. Paved carport and garage. Excellent for investment or family dwelling. Reduced Price $18,700.00.

TREES
TREES
TREES

Desirable 3-bedroom home featuring big gracious living room with fireplace, dining room, kitchen and 4-piece bath. Full basement with large treed lot. Older East Hill location. Asking price $13,500.00.

W. J.
McCormick
REALTY LTD.
Real Estate Broker

2 BEDROOM
BRICK BUNGALOW

Carport, Rec Room, Large Lot, West Hill. Owner Transferred
WO 8-5148
330-36

REAL ESTATE FOR SALE

C. D.
CROSBY
INSURANCE AND REAL ESTATE LIMITED
BROKER
[illegible] BRIDGE STREET EAST
DIAL WO 8-[illegible]
BELLEVILLE - ONTARIO

EAST HILL

A lovely two bedroom bungalow situated on a lot with lots of trees. This desirable home also features a living room with fireplace, dining room, kitchen and bath. Full basement, forced air oil heating and recreation room.

DUPLEX — WEST HILL

Close to downtown, upper and lower apartments each with three bedrooms, dining room, living room, sunroom, kitchen and bathroom, also an extra washroom in lower apartment. Hardwood and tile floors, hot water heating with [illegible] furnace, two car garage, large lot, front and rear entrance, all in good condition. A home for yourself plus an income.

WILLIAM STREET

Three bedroom brick two storey home close to schools, churches and within walking distance of downtown. Living room, dining room, kitchen, sunroom and bathroom. Full basement with oil heating, paved drive and garage. Why not have a look at this home and make us an offer?

ALBERT STREET

A home you would be proud to own is this three bedroom brick two storey house that also features a twenty-four foot living room with fireplace, separate dining room with built-in china cabinets, den with adjoining two-piece washroom, four-piece bathroom on second floor, hot water heating with oil, full basement with a large pine panelled recreation room, garden and stone patio, two car garage. A well constructed home in an ideal location.

— Evenings Call —
LYLE [illegible] — WO 2-3060
TED SAUNDERS — WO 2-1128
LES [illegible] — WO 8-1840
S30-O2

FARMS, HASTINGS AND PRINCE Edward County. Talk over your farm needs with R. G. Foster, Cannifton. WO 2-[illegible]. S27-1m

ONLY $13,500

Only $13,500 for a brand new electrically heated brick bungalow on Herchimer. Heated basement. Ideal for the family preferring electric heat. Act quickly if you want this home near hydro, schools, churches, etc.

NEW ON SIDNEY — a smart new brick bungalow with built in range and other extras. Near separate public and high schools. Offers.

30 NORTHWOOD CRESCENT — a fine modern bungalow in one of Belleville's most select and desired residential districts.

Mortgages — Appraisals
FRANK E.
Follwell
REALTOR
Member of the Belleville Real Estate Board
[illegible] FRONT STREET
WO 8-6786 ANYTIME
DOUG GRANT
KEN SHARP
JACK HIBBARD
S30-3t

TENDERS

Bulk sealed tenders will be received by the Architects until 4.00 p.m., October 10, 1963 for New Building for Elliott Motors Limited Belleville, Ontario.

Plans and specifications may be obtained from the Architects on payment of a refundable deposit of $[illegible] and are on display at the Belleville Builders' Exchange and [illegible] Construction Association.

Lowest or any tender not necessarily accepted.

Watson and Wiegand, Architects,
219 Front Street,
Belleville, Ontario.

AUCTION SALE

Wednesday, Oct. 9, at one o'clock; 199 Bridge East. Estate of Thomas G. Lewis — Antique and Modern household effects.
Two 3-piece chesterfields; 24-inch R.C.A. Victor T.V.; Hot-Point electric range; Frigidaire refrigerator; antique sofas; Thor washer; 2 Governor Winthrope desks; 9-piece dining suite; sewing machine; single and double beds; dressers; antique chest of drawers; vacuum; radio; dining tables; rugs; arm chairs, rockers; pictures; engravings; antique music box; 4-poster bed; wardrobe; desk; occasional chairs; fireplace screen; dinner bell; bellows; brass kettle; odd tables and stands; glassware; goblets; silverware; bedding; electric heater; electric kettle; tools; dresser sets; books; antique mirror; clocks; candle sticks; dishes; cooking utensils etc.
Terms — Cash.
HAROLD BUNNETT
Auctioneer
Phone WO 2-1971
S30O5-8

NOTICE

CALL
"EZE" METHOD
DRIVING SCHOOL
FOR
Low low rates on new automatic and standard cars. Fully insured. Dual controlled.
WO 2-9002 Anytime
Ag6-tf

• BUSINESS DIRECTORY •

ACCOUNTANTS

PAUL BOWEN FLEMING
Chartered Accountant
[illegible] Campbell Street
Belleville Ontario
WO 2-[illegible]
Jy10-8m

Accountants
JOHN D. LEWARS, C.A.
217 Pinnacle Street
Belleville, Ontario
Phone WO 2-[illegible]
Jy9-1y

GEO. A. WELCH AND COMPANY
Chartered Accountants
172 Church Street — Belleville
WO 2-[illegible]
W. S. Stone C.A. — R. Irvine, C.A.
Ottawa - Cornwall - Picton
Pembroke
[illegible]-1y

KENNETH J. SODEN
Public Accountant
Auditor
27 CAMPBELL STREET
Belleville, Ont.
WO 2-2949
S7-1yr

T. A. MACHOLD
Public Accountant
Auditor
224 FRONT ST.
Belleville, Ontario
WO 2-4821
S7-1yr

ARCHITECTS

WATSON AND WIEGAND
Architects
219 Front St., Belleville, Ont.
My26-1y

AUTO PAINTING

AUTO BODY REPAIRS
ROCKER PANELS INSTALLED
RUST OUT SPOTS REPAIRED
24-Hour Service
All Work Guaranteed
WO 2-7455
S27-tf

BOAT REPAIR AND STORAGE

QUINTE MARINE
LAKEFIELD BOATS
Moulded Mahogany, Cedar-Strip
Lapstrake
PRINCECRAFT BOATS
Fibreglass & Aluminum
JOHNSON OUTBOARD MOTORS
VOLVO-PENTA STERN-DRIVES
GATOR BOAT TRAILERS
REPAIRS - DOCKAGE - SERVICING
1 Mile East of Deseronto on No. 2
Phone: [illegible]
M18-tf

BUSES

BUS SERVICE TO TRENTON AND AIR STATION
Leave Belleville
Daily Exc. Sunday and Holidays
8:45 a.m.
10:25 a.m.
12:05 p.m. Sat. only
2:00 p.m.
3.20 p.m. Sat only
4:10 p.m.
5:35 p.m.
7:50 p.m.
11:20 p.m. Fri. and Saturday only
Buses Leave Moorman Motor Sales
211 Pinnacle St. Phone WO 8-[illegible]
Chartered Coaches
RATHBUN BUS SERVICE LTD.
Trenton, Ont. — Phone EX 2-[illegible]
Jy7-1y

CONCRETE

W. DANFORD & SON
All Types of Concrete Work
Machine Trowelling
Residential and Industrial Repairs and Alterations
Backhoe Work
Trenching and Back Filling
Phone WO 8-3622
D9-1y

CONSTRUCTION

EDGAR H. BELL
CONSTRUCTION
66 WALLBRIDGE ROAD
Builders — Custom Homes
Alterations and Repairs
FREE ESTIMATES
E. BELL — WO 2-6170
J. HOUSTON — WO 2-3037
S9-3m

DEAD STOCK SERVICE

DEAD STOCK SERVICE
Formerly Nick Peconi — Now Under Management of
TRENT DEAD STOCK REMOVAL
We pay 50c per cwt for dead and crippled farm stock over 300 lb. According to condition, (small animals removed free.
Phone Collect
Peterborough 74-2-3821
TRENT DEAD STOCK
Lic. No. 177-RP-63
A13-1y

Dead Stock Service
BURRETT FUR FARMS
We Now Pay Cash for Your Large Dead or Crippled Farm Animals in Good Condition
Prompt Calls Appreciated
Call Long Distance Zenith 8-8550
No Toll Charge
Licence No. 226-C-63
F13-1y

DEAD AND DISABLED FARM STOCK WANTED
We pay highest prices from $2. to $10. for animals weighing 600 lbs. and over according to size and condition
Phone Collect Norwood [illegible]
or Tweed 478-[illegible]
B & D DEADSTOCK SERVICE
Elson Lautenbach, Prop.
Lic. 263 C-63
Jy3-3m

FLOORS AND WALLS

PIDUTTI - FABRI LTD.
Tile and Terrazzo Contractors
Glazed and Ceramic Floor and Wall Tile
Terrazzo Floors — Guaranteed
Repairs on Tile and Terrazzo
Repairs on Tile and Terrazzo
Cement finishing a Specialty
Phone WO 8-7433 or WO 2-[illegible]
L. Matus — President — WO 2-[illegible]
Ja3-1y

FLOOR FINISHING

Floor Finishing
Floors Sanded and Finished
Floors Cleaned, Waxed and Polished
Window Cleaning and Wall Washing
Rentals of Floor Sanders, Scrubbers and Polishers, Mopping Equipment. Vacuum Cleaners Ladders.
MAUND'S SERVICE
340 Pinnacle St. — WO 2-[illegible]
A30-1y

EARL DARRAH
Dial WO 8-[illegible] — 30 Bridge St. East
Sanding Machines and Floor Polishers for Rent.
Expert Installation on Mastic Rubber Tile and Marboleum Floors
— Free Estimates —
My24-1y

INSULATION

Now is the Time to Insulate Your Home
Enjoy Year-Round Comfort and Lower Fuel Costs
Free Estimates — Lower Cost
SEALDAIRE INSULATION COMPANY
383 Wilson Street, Peterborough
Riverside 2-0272
"15 years of Insulation Service in Eastern Ontario"
My18-1y

LAUNDRY COIN OPERATED

WESTINGHOUSE
LAUNDROMAT
Speedy
Laundromat
Ltd.
[illegible] Station Street
at
Cannifton Road
A1-6t

MARINE SERVICE

CHARLIE'S MARINE SERVICE
GENERAL REPAIRS
Inboards, Outboards, Lawn Mowers, Small Engines
OMC Factory Trained
Licensed Auto Mechanic
32 SOUTH GEORGE ST.
Phone — Shop WO 8-[illegible]
Home WO 8-[illegible]
Formerly With Jack Guyer Marine
A15-3m

MIMEOGRAPHING RUBBER STAMPS

THE JAMES TEXTS LIMITED
183-185 Front Street
WO 8-6775
Fast, efficient work covering all needs. Reports, Circular Letters, Statements, Clubs, Lodges, Churches, etc. One day service on all types of Rubber Stamps, Numbering Machines and Supplies.
Ja3-1y

MUSIC SCHOOLS

Private Instruction for Accordion
Representing Hohner
Also Instruction for Guitar, Sax, Trumpet, Baritone, Drums, etc.
We Rent Instruments
CHARLIE KAMMER
Musical Supplies
294 Front Street — Belleville
WO 2-[illegible]
My18-1y

PICTURE FRAMING

PICTURE FRAMES MADE TO ORDER
Fast Reliable Service
T. H. BLAKE
46 Highland Ave.
WO 2-0818
Jy26-3m

PRIVATE INVESTIGATORS

DOMAR INVESTIGATIONS
(Government Licensed and Bonded)
★ Claims Investigations
★ Industrial Undercover
★ Business Investigations
★ Personal Investigations
★ Tracing and Locating
TORONTO:
42 Victoria St. — Tel. 364-[illegible]
OSHAWA:
3½ Simcoe St. S. — Tel. [illegible]-0054
At Your Service
Jy12-4m

RUG AND UPHOLSTERY CLEANERS

WOODHAVES DURACLEAN SERVICES
T.E.M. LAST
Call WO 2-3333
Rug and Upholstery Cleaning
— Free Estimates —
Ag. 10-[illegible]

RUBBER STAMPS

All Kinds of Rubber Stamps
"Custom Made"
"The Way YOU Want It"
24-Hour Service Available at
O'NEIL SALES LIMITED
115 Front Street
SCHWAB'S LTD
222 Front Street
THE JAMES TEXTS LIMITED
179-183 Front Street

SERVICE STATIONS

JIM TREWORTH'S
TEXACO SERVICE STATION
[illegible] West Dundas Street
WO 2-[illegible]
Open Every Night & Every Sunday
Lubrication — Gas — Oil — Diesel
Mufflers and Tail Pipes
Minor Repairs
Personalized Service
Guaranteed Workmanship
Jа14-1y

SERVICES

ED JOHNSON
Painting and Paper Hanging
Painting Your New Home?
Consult us for BEST PRICE and FIRST CLASS JOB
Satisfaction Guaranteed
WO 2-6073 between 8 and 12 a.m. or 8 and 10 p.m.
S30-1m

SERVICES
HUNT BROS. LTD.
Window cleaning, storms cleaned and hung; walls washed, wall master method; upholstery, furnishings and rugs cleaned. (24 hour service). Venetian blinds cleaned and repaired
WO 8-5744
S11-1m

SEPTIC TANKS PUMPED. WO 2-[illegible] Lorne Rosebeck.
A23-7m

CLARE WINDOW CLEANERS
Floors and Windows
— Since 1930 —
33 Holloway Street — WO 2-[illegible]
"No Fuss, No Muss — That's Us"
D13-1y

MALCOLM BROS. FLOOR AND window service. Complete housecleaning. WO 8-[illegible] or WO 8-[illegible]
Ja[illegible]-1y

TYPEWRITER

THE JAMES TEXTS LIMITED
Prompt and Efficient Repairs on all Makes of Machines.
Typewriters and Adding Machines for Rent.
183-185 Front St. Phone WO 8-6775
Ag6-60-1y

TAILORING

BENNY'S TAILOR SHOP
Custom Tailoring, Ladies & Gents
Alterations, Remodelling
24 YEARS EXPERIENCE
Prop. — S. JOHANSEN
Res. WO 8-[illegible]
278 FRONT — WO 2-8414
(Above Geen's)
A16-3m

VACUUM CLEANER SERVICE

VACUUM CLEANERS
Electrolux Sales and Service
Vacuums and Floor Conditioners
Repairs to All Makes
Office 389 Dufferin Ave.
WO 8-8388
MIKE SHEEHY, Manager
S30-3m

WATER PRESSURE SYSTEM

FOXBORO PUMP CLINIC SALES
Foxboro Sales and Service
Telephone WO 2-[illegible]
S9-3m

WELL DRILLING

GEORGE H. CHALK
R.R. 6 — Napanee
Wells for Home, Farm and Industry
For Prices and Terms
Dial Napanee 354-3616
S6-1m

BOAT STORAGE

BOATS AND TRAILERS FOR winter storage. No motors. Free pick-up and delivery. WO 8-6162.
S13-1m

MONEY TO LOAN

IMMEDIATE
1st and 2nd
Mortgage Loans Anywhere
ON BRICK, DEBIL, BRICK FRAME HOMES AND FARMS
LOW MONTHLY PAYMENTS
IF YOU NEED MONEY
— To consolidate debts
— Pay off existing mortgage
— Or mortgages coming due
— Home improvement
— Any worthwhile cause
Write or Phone 745-0281
IN TRENTON
CALL EX 2-9810
MORTGAGE FUNDING
[illegible] George St. N. Peterborough
MEMBER OF ONT. MORTGAGE BROKERS ASSOC.
S20-tf

LOANS
FOR
FALL EXPENSES
$50 to $5,000
Call: NORM JOHNSTON
WO 2-4576
If Unable To Drop in At Our Office Our Representative Will Gladly Call at Your Home
Community
FINANCE CORP.
254½ FRONT STREET
Ja7-[illegible]

FIRST MORTGAGE LOANS
Interest Rates 7% to 7½%
Consult Mr. Wilcox or Mr. Jones
Phone WO 8-6417
Victoria and Grey Trust Company
My[illegible]-tf

GET AHEAD OF YOUR DEBTS
ONE LOAN
ONE MONTHLY PAYMENT

AMOUNT	REPAY A	MONTHLY B
$1,500	$15	$[illegible]
$2,500	$22	$35
$3,500	$32	$50
$4,700	$42	$64
$7,000	$63	$[illegible]

HERBERT SIMROD
MORTGAGE BROKER
IN TRENTON CALL EX 2-8113 — IN BELLEVILLE CALL WO 2-8910

Plan A 7% paid in full over 15 years. Plan B 15% paid in full over 15 years. Open privileges arranged. All fees included.
J19-tf

MORTGAGES

RESIDENTIAL — FARM & COMMERCIAL FUNDS AVAILABLE
We can approve immediately property financing, up to 80% of value. Call —
ASSOCIATED REALTY INVESTMENT CO.
Zenith 83720 (no charge)
Our representative will arrange to call
ASSOCIATED REALTY INVESTMENT CO.
813 Princess St. — Kingston
S19-3w

CLOCK AND WATCH REPAIRS

SORRY WE WILL BE CLOSED Sept. 28 - Oct. 1. Henk Binnema 68 Dundas Street E. WO 2-6844.
S27-3t

BUSINESS OPPORTUNITIES

RESTAURANT WITH LIVING quarters, plus new 3 bedroom cottage. B-A gas pumps. Near Fenelon Falls on busy highway. Will sell or trade, illness forces sale. Box 33 Ontario Intelligencer.
S27-3t

STORES AVAILABLE IN WESTgate Plaza, will build to suit your requirements. Plan now to open in Belleville's expanding West end. For further information contact Mr. Doyle, 365 Front Street, WO 8-[illegible] or EX 2-6501.
S19-1m

RENTALS

—Ring Compressors
—Blow Torches
—Soldering Irons
—Plumbing Hand Books
—Sump Pumps
CANADIAN TIRE
WO 8-6701

FOR RENT SINGER SEWING machines, $2. weekly. Singer Sewing Centre, Belleville. WO 2-0[illegible].
S18-1m

SERVICES

BUILDING REPAIRS, REMODelling. All types of carpentry work. No job too small. Donald Hall. WO 2-3044.
S20-1m

MORTGAGES

SECOND MORTGAGES PURchased, 5-year terms. Dutwin Realty Limited, Box 182, Port Hope.
S3-3m

Sport Snapshots

By JACK SULLIVAN
Canadian Press Sports Editor.

The Calgary Olympic Development Association postal address is Box No. 1963. The phone number is Amherst 9-1963.

These numbers have a sentimental meaning to more than 200 fellows in Calgary. They are the people who have been plugging Banff as the site of the 10th Winter Olympic Games in— what else?—1968.

All they can hope for now is that the address and phone number will become the most familiar in Canadian sports by Jan. 28, 1964. That's when the International Olympic Committee meets at Innsbruck, Austria, to decide venue of the 1968 Games.

"Our homework is completed," Bud Messinger of Calgary, manager of the CODA, said in Toronto the other day. "Everything is ready to go. All interested international sports federations—hockey, skiing and so on—have been advised of our plans. Now, it's up to the IOC to decide whether Canada, specifically Banff, gets the Games. "We think we have a good chance."

FANTASTIC PLANNING

The planning by CODA President Ed Davis of Calgary, Messinger and scores of other interested citizens has been fantastic. Messinger and a stenographer have been the only paid members of CODA. The others have donated their time and money towards getting Canada the Olympic Games for the first time.

The CODA was formed in 1956. The first pitch to the International Olympic Committee to get the Winter Games for Canada was made in 1959. That was for the 1964 Olympics which, eventually, went to Innsbruck.

Since then, an almost unbelievable amount of work and study have been done.

CODA members have travelled to Sweden, Greece, Finland, Germany, France, the United States and almost every section of Canada. They've been soaking up know-how about staging an Olympics. They've picked the brains of organizers of previous Olympics.

Twenty committees have been set up to study and to plan every phase of organizing an international sports festival of Olympic size.

ODDS FAVOR CANADA

"We have spent possibly $250,000 in our preparations to date, much of this on improvement of the Banff area itself," said Messinger. "Money has been received from the federal and provincial governments, from private industry and citizens. This would have been at least doubled if our personnel had had been on a salary basis.

"Our committees have spent untold hundreds of hours just planning for the Games. Board of directors meetings have been held once and twice a week. We've had requests for 50 or 60 speaking engagements from various parts of the country and our members have filled these in their own time."

If Canada is awarded the Games, and some officials say the chances are about 70-30, CODA is ready to start final planning on Jan. 29.

Tentative dates have been set at Feb. 15-25, 1968, at Banff.

"If we get the go-ahead, we can expect athletes from 32 or 34 countries," Messinger says. "About 1,800 persons would be necessary to ensure smooth functioning of the Olympics and this list includes bus drivers, waiters, waitresses, interpreters, dish washers, chefs.

"Name the occupation and, somehow or other, it will fit into our plans."

Miss Bardahl Wins Title From Gale V

STATELINE, Nev. (AP)—Seattle's Miss Bardahl won the 1963 U.S. national hydroplane championship Sunday by 225 points over Detroit's Gale V in wind-shortened racing on Lake Tahoe.

Only two heats were officially run.

Gale V, driven by Bill Cantrell, took the first heat at an average five-lap speed of 103.607 miles an hour. Miss Bardahl, piloted by Don Wilson in place of the injured Ron Musson, roared to victory in the second heat at an average of 106.508 miles an hour.

Miss Bardahl's time for the three-mile course was 8.27.0 minutes, while Gale V turned it in 8:41:2 minutes.

Soccer

LONDON (AP)—Old country soccer standings (including Saturday's games):

ENGLISH LEAGUE

Division I	W	T	L	F	A	Pt
Man United	6	2	2	26	11	14
West Brom	6	2	2	18	8	14
Sheffield U	5	4	1	19	10	14
Tottenham	7	0	2	31	17	14
Notts F	6	2	2	16	9	14
Division II						
Swindon	7	2	1	18	8	16
Sunderland	6	2	2	17	9	14
Preston	5	4	1	23	18	14
Middlesb'h	5	2	3	26	12	12
Leeds	4	4	1	16	9	12
Leyton Or	5	2	2	12	9	12
Derby	5	2	3	13	10	12
Bury	5	2	3	19	15	12
Division III						
Bournem'h	7	1	1	19	8	15
Coventry	6	1	2	22	8	13
Oldham	6	1	2	17	10	13
Crystal P	5	2	2	19	10	12
Shrewsbury	6	0	3	14	11	12
Division IV						
Gillingham	4	5	0	8	2	13
Newport	4	4	1	15	8	12
Chesterfield	4	4	1	12	9	12
Exeter	4	4	1	9	7	12

SCOTTISH LEAGUE

Division I	W	T	L	F	A	Pt
Rangers	4	1	0	16	2	9
Dunfermline	4	1	0	13	5	9
Hearts	4	1	0	14	6	9
Dundee	3	2	0	11	6	8
St. Mirren	4	0	1	8	5	8
Kilmarnock	4	0	1	11	7	8
Division II						
Clyde	6	2	1	23	10	14
Montrose	6	1	0	21	7	13
Queens Pk	6	1	2	18	12	13
Morton	6	0	0	24	10	12
Arbroath	6	0	3	25	14	12

SPORT BRIEFS

WINS IN SAILING

TUTZING, Germany (AP) — J. E. Truett of Britain won the Dr. Manfred Curry Prize sailing competition on Lake Sternberg Saturday, compiling 11,680 points. The five-heat Flying Dutchman event, in which Paul F. Henderson of the Royal Canadian Yacht Club, Toronto, placed 10th with 8,423 points, was a warm-up for the world championships opening today.

SIGN MANAGER

NEW YORK (AP) — Minnesota Twins said Sunday that manager Same Mele had been signed to another one-year contract with the American League baseball club, and that new contracts had been offered to all coaches. Mele replaced Harry Lavagetto as Twins manager in June, 1961, and was re-signed for a one-year term for both the 1963 and 1963 seasons.

AUCTION SALE

Saturday, October 5th, 1.30 p.m. 300 Victoria Avenue.
2 chesterfield suites; walnut gate leg table; drop leaf table; electric range; washer; 21" T.V.; 4 dinette chairs; occasional chairs; vacuum; chest of drawers; toaster; waffle iron; small tables; lamps; lined drapes; magazine table; utility table; desk chair; 2 cement jordinieres; lawn mower; step ladder; garden hose and tools; cooking utensils; etc.
Terms — Cash.
Owner — Mrs. J. K. McLeod.
HAROLD BUNNETT
Auctioneer
WO 8-8466
S30-O3-4

TRUCK RENTAL

TWO TON STAKE TRUCK, BY day or hour for further information Phone WO 8-[illegible]
J19-tf

DIAPER SERVICE

DIAPER HOME LAUNDRY SERvice, Belleville. Free pick-up. Ideal baby gift. WO 8-6064.
S31-1m

TRAILERS FOR SALE

GLENDALE 38' x 8' EXCELLENT condition fully furnished priced to sell. Stapley and Gibson, Spur Oil Station, Highway No. 2, East of Trenton.
A27-tf

MORTGAGE LOANS — NOTICE

To those contemplating building or refinancing we suggest getting applications in as early as possible. We do our own inspections and valuations and can, therefore, give immediate action. Advisory service free. Money advanced as building progresses.

JAMIESON BONE & CO.
FIRE, AUTO, ETC. INSURANCE
DIAL WO 8-6705 — 163 FRONT ST.

The Trots

MONTREAL (CP) Eagle Armbro, racing out of Kitchener, Saturday won the one mile Canadian juvenile circuit the feature race at Blue Bonnets.

Driven by Harold McKinley, the two-year-old colt covered the mile in 2:06 3-5. He paid backers $6.40, $4.00 and $3.00.

CAMPBELLVILLE, Ont. (CP) Rendezvous Boy, with mighty-mite George Zuk handling the reins, passed briefly in the paddock for equipment adjustments, then cooled out some of the better pacing horses at Mohawk Raceway by capturing the featured eighth race Saturday night.

In racing to the mile victory in 2:07, Rendezvous hung up the fastest time of the evening and left such notables as Beverly Dillard, last week's futurity winner, and Silver Laird, Mohawk's track record holder, behind him.

With these highly regarded pacers to compete with, Rendezvous Boy was neglected by most of the 3,831 fans and he returned $12.10, $6.70, and $4.90 across the board.

BATAVIA, N.Y. (CP) Gentry Yates, owned by Harvey Hyatt of Leamington, Ont., returned to winning form in the $5,000 open invitational pace at Batavia Downs Saturday night.

With Bill Wellwood driving, he ripped off a 2:04 trip on a cool night to clobber favorite Bobby Axland, bidding for his third straight, by 2½ lengths.

Mr. Jones from the Niagara Farms, St. Catharines, Ont., won the third as the even money favorite with Gary Campbell driving. It was his fifth win in 12 races this season.

May Trust, under lease to John Reid of Ailsa Craig, Ont., won the fifth race by a nose with a -10.70 return.

EFC Scoring Leaders

By THE CANADIAN PRESS

Ottawa's Moe Racine retained first place in individual scoring and teammate Dave Thelen jumped into a second-place tie during a pair of Eastern Football Conference games this weekend.

Racine booted a field goal and three converts as the Rough Riders whipped Toronto Argonauts 30-12 Saturday, raising his total to 46 points.

Thelen's two touchdowns in the same game—giving him five in two games—left him tied for second with Toronto's Dick Shatto, who scored one. Both have 42 points on seven touchdowns.

The leaders:

	TD	C	FG	S	Pts
Racine, O	0	17	8	5	46
Thelen, O	7	0	0	0	42
Shatto, T	7	0	0	0	42
Clark, M	6	0	0	0	36
Stewart, O	5	0	0	0	30
Viti, H	11	1	14	2	30
Grant, H	5	0	0	0	30
Caleb, H	4	0	0	0	24
White, O	4	0	0	0	24
Dixon, M	4	0	0	0	24
Kuntz, H	4	0	0	0	24

TORNADOES ILL THREE

DILLON, S.C. (AP) Tornadoes skipped through North Carolina and South Carolina Sunday killing two women and an eight-year old child. The only reported tornado victims were trapped in their rural Dillon County home when the tornado struck about 3 a.m.

Marauders Defeat Waterloo

By THE CANADIAN PRESS

McMaster Marauders promise to be the team to beat again this season in the Ontario Intercollegiate Football Conference.

The Hamilton club, which dominated the league last year, picked up ends John Futa and John Quinn during the off-season and the two, former stars with Queen's Golden Gaels of the senior Intercollegiate League, accounted for 18 of McMaster's points Saturday as the Marauders put down University of Waterloo Warriors 26-8.

It was one of four games Saturday as the conference began season play. Waterloo Lutheran edged Carlton Ravens 3-2 in a penalty-studded match at Ottawa, Loyola College of Montreal defeated Royal Military College Redmen 23-14 in Kingston, and Ottawa Gee-Gees walloped Guelph Federated Colleges 34-14 in Guelph.

In Waterloo, McMaster's strong passing and running games netted them 210 yards in the air and another 100 on the ground. Futa picked off a pair of touchdown passes while Quinn got a touchdown and kicked a single. Vokker Leyerzapf added a field goal, three converts and a single.

Waterloo got its only points from a touchdown by Jim Haas on a short pass from quarterback Terry Cooke.

US Netters Sweep Cup Series

BOURNEMOUTH, England (AP) — The tennis stars of the United States twisted Britain's tail Saturday and completed a 5-0 sweep in the interzone semifinal of the Davis Cup.

Chuck McKinley, the Wimbledon champion from San Antonio, Tex., put on a dazzling display to defeat left-hander Billy Knight 8-6, 6-2, 6-3.

Then Frank Froehling of Coral Gables, Fla., crushed Britain's No. 1, Mike Sangster, 6-1, 4-6, 6-0, 6-4.

The Americans started the last day with a winning 3-0 lead and the tension off.

They now plan to make a leisurely swing through Europe and Asia before tackling India at Bombay next month. The winner of that match will challenge Australia for the trophy in Australia at Christmas.

UPSET RUSSIANS

VOLGOGRAD, U.S.S.R. (AP) The British men's track and field team scored an upset 112-99 victory over the team of the Russian Federation Sunday after a two-day meet before a home crowd stunned to silence and then directing catcalls at its own athletes. The Russian team, representing the largest state in the Soviet Union, had most of the athletes who were barely beaten by the United States in a similar meet last July.

A GENUINE OPPORTUNITY TO SAVE SUBSTANTIALLY

ON A LIMITED NUMBER OF NEW J. I. CASE

HAY EQUIPMENT

Model 200 Balers .... Special Price $1645.
Model L 170 G Rake .... Special Price $465.
Model T 10 PTO Trailing Mower Special Price $375.
Model E10 Rear Mounted Mower Special Price $525.

TERMS — ½ DOWN OVER 36 MONTHS
NO INTEREST CHARGE UNTIL NEXT SEASON

Trudeau
EQUIPMENT DIVISION
FOXBORO ROAD — DIAL WO 8-6767

CJBQ—Program Highlights

MONDAY

4.10—Early Date. Music from the Big Bands.
10.30—Distinguished Artists. From Toronto's Concert Hall. Mantovani and pianist Lee Sachs.

TUESDAY

9.00—National News.
11.05—Why Not Call. Lee Jones and Dave Ogden make requests.
2.30—Coffee Concert. Pop, western and country music.
4.00—News Roundup.
8.30—Hockey Highlights. From Winnipeg, two programs re-broadcast, during a game between the University of Manitoba and Toronto. Alan Gibson and Jim Pitts.

CJBQ

FM 97.1 mcs.
Regularly scheduled programs on CJBQ AM are broadcast on CJBQ FM except during the following time periods.

MONDAY

2.05—Afternoon Concert.
8.00—Music As You Like It.

TUESDAY

TUESDAY
12.30—Afternoon Music.
3.30—Light Music From The Netherlands.
8.00—Afternoon Concert.
9.00—Music As You Like It.

ROBERT CHRISTIE

Stars in the Great Wheeler production

"JUNO AND THE PAYCOCK" SAT. OCT. 5th

at the
BELLEVILLE COLLEGIATE AUDITORIUM
Tickets available at Dominion Drug Store
332 Front St., Belleville
"If You Haven't Seen It, You Haven't Lived"
Thrill Week Starts Monday, Trenton

This advertisement sponsored by the
SIMPSONS-SEARS LIMITED
329 Front St. Belleville

Giants Win, Cards Beaten

Unbeaten Bears Defeat Lions

By THE CANADIAN PRESS

Chicago Bears, the scourge of the National Football League in the 1940s, continued showing signs Sunday of a return to those halcyon days.

With quarterback Billy Wade passing for three touchdowns and scoring a fourth himself, the Bears crushed Detroit Lions 37-21 in Detroit to extend their unbeaten string to three games and maintain their position atop the league's Western Conference standings.

Cleveland Browns, mean while, rode Frank Ryan's passing and Jim Brown's running to a 30-6 victory over Los Angeles Rams in Cleveland and went alone into first place in the Eastern Conference, also with a 3-0 record.

St. Louis Cardinals, who shared the Eastern Conference lead going into Sunday's games, were upset 23-10 by Pittsburgh Steelers and fell behind.

New York Giants, the defending National Conference champions who took a 31-0 thumping in Pittsburgh a week ago, had quarterback Y. A. Tittle back in the lineup Sunday and he led them to a 37-14 victory over Philadelphia Eagles before 66,671 in Philadelphia. The Giants now are 2-1.

PACKERS BEAT COLTS

League champion Green Bay Packers, who lost their opening game to the Chicago Bears, brought their record to 2-1 Sunday with a 31-20 victory at home over Baltimore Colts.

Washington Red Skins handed Dallas Texans a 21-17 defeat with a 79-yard touchdown run by Jim Steffen on a pass interception to leave the Texans winless in three starts.

Minnesota Vikings won their second game in three by defeating San Francisco's winless 49'ers 45-14.

In the American Football League, the determined San Diego Chargers rolled to their third straight victory with a 36-10 pounding of the defending league champions, Kansas City Chiefs.

Quarterback Tobin Rote threw three touchdown passes for the Western Division leaders, who haven't lost a game this year.

DENVER WINS FIRST

Meantime Denver Broncos chalked up their first victory of the season by edging out New York Jets 20-17.

Oakland Raiders, who had been beaten by Boston Patriots at Denver 14-13, Quarterback John McConnick, at the Bronco controls for the first time, steered his teammates to two second-half touchdowns and a come-from-behind victory.

Dick Gassman's 35-yard field goal in the third quarter, plus three pass interceptions and a fumble recovery by safety Dainard Paulson, helped New York Jets beat Oakland Raiders at New York 19-7 Saturday night.

In another Saturday night game, Houston Oilers scored second to none of the seasons against two teams as they downed Buffalo Bills 31 - 20. George Blanda's three touchdown passes to Charlie Hennigan did the trick for Houston.

Scored Three and Three

Gordie's Hot-and Howe!

By THE CANADIAN PRESS

Gordie Howe seems to improve with age.

Ready to enter his 18th National Hockey League season, the 35 year-old veteran of Detroit Red Wings has been the outstanding player of the exhibition trail.

He continued his streak Sunday night, scoring three goals and adding three assists as the Wings defeated Boston Bruins for the American Hockey League 9-1.

He had another goal Saturday night as Detroit lost 4-3 to Pittsburgh Hornets, also of the AHL.

Each of the other five NHL teams also played a pair of exhibitions during the weekend.

Toronto Maple Leafs shut out the Western Hockey League All-Stars 3-0 Sunday after edging the WHL's Portland Buckaroos 3-1 Saturday. New York Rangers beat Los Angeles Blades of the WHL 5-1 Saturday and clubbed St. Paul Rangers, of the new Central Professional Hockey League, 13-3 Sunday.

SPLIT DECISIONS

Montreal Canadiens and Boston Bruins each won and tied a game in the AHL opposition, while Chicago Black Hawks split a pair with the AHL teams.

Montreal beat Quebec Aces 2-0 Sunday after a 3-3 tie with Buffalo Bisons. The Bruins tied Providence Reds 3-3 Saturday and then beat the Reds 6-2 Sunday. Chicago traded 3-2 decisions, beating Baltimore Clippers Sunday after losing to Hershey Bears Saturday.

Howe got scoring support Sunday night against Buffalo from Ronnie Ari Stanton, who had two goals, and Larry Jeffery, Alex Faulkner, Alex Faulkner and Norm Ullman, who each scored once. Billy Dea scored for Buffalo.

Eddie Mazzaburgo scored twice and Dave Keon once for Toronto against the WHL stars Sunday.

Against St. Paul, Ken Schinkel scored three goals to lead New York, and Rod Gilbert and Val Fonteyne each added a pair. Gord Labossiere, Ron Johns, Don McKenney, Karl Ingarfield and Don Marshall each scored once. Rich Brown counted both St. Paul goals.

Jacques Laperriere and Ralph Backstrom scored for Montreal against the Aces Sunday.

Wayne Maxner and Ron Ellis for the Bruins Sunday, with Tom Williams, Dean Prentice, Murray Oliver and Andy Bathgate the others. George Ranieri scored both Providence goals.

The Hawks won Sunday with two goals in the third period against Hershey, erasing a 1-1 tie after two periods. Reg Fleming scored for Chicago in the first period and Bryan Hextall for Baltimore in the second.

Football Scores

By THE CANADIAN PRESS
SUNDAY

Eastern Conference
Montreal 14 Hamilton 24

ORFU Senior
East York 4 Sarnia 3
Sarnia 17 Kitchener-Waterloo 20
Manitoba-Sask. Junior
Saskatoon 7 St. James Rods 72
Alberta Senior
Calgary Cougars 29 Calgary Wranglers 28
Edmonton Huskies 21 Edmonton Wildcats 7
NORFU Intermediate
North Bay 7 Sturgeon Falls 34
Kirkland Lake 14 Sudbury 22
Lakehead Intercollegiate
Lakehead College 25 Fort William 22
Quebec Intermediate
Shawinigan 7 Montreal Rosemount 12
Chateauguay 0 Montreal North 6
American League
Boston 20 Denver 14
Kansas City 28 San Diego 24
Houston 31 Buffalo 20
Baltimore 20 Green Bay 21
Chicago 37 Detroit 21
Dallas 37 Washington 21
Los Angeles 6 Cleveland 30
St. Louis 10 Pittsburgh 23
San Francisco 14 Minnesota 45
New York 37 Philadelphia 14
SATURDAY
American League
Houston 21 Buffalo 20
New York 19 Oakland 7
Eastern Conference
Toronto 11 Ottawa 30
Western Conference
Winnipeg 28 Edmonton 30
Atlantic Conference
Stadacona 0 St. Mary's U. 8
Mount Allison 30 U. of New Brunswick 0
Dalhousie 19 Acadia 12
Ontario Intercollegiate Senior
Loyola 22 Kingston RMC 14
McMaster 36 U. of Waterloo 6
U. of Ottawa 34 Guelph OAC-OVC 14
ORFU Senior
London 14 Oakville 13
Ontario Junior Conference
Lakeshore 45 Hamilton 0
Manitoba-Sask. Junior
Weston 7 Regina 21
Western Intercollegiate
British Columbia 15 Sask. 1
Manitoba 8 Alberta 28
Exhibition Intercollegiate
McGill 7 St. Francis Xavier 14
Exhibition Senior
U. of Western Ontario 20 Windsor AEO 19

Yesterday's Stars

By THE ASSOCIATED PRESS

Pitcher—Warren Spahn, Milwaukee Braves, finished his 19th season with 23-7 record, posting 350th victory and 62nd shutout of his career with a four-hit, 5-0 triumph over Chicago Cubs.

Batting—John Pacioreh, Houston Colts, 18-year-old outfielder in his first big league game went 3 - for - 3, walked twice, drove in two runs and scored four as Houston whipped New York Mets 13-4.

WING BOXING TITLE

RUSSELSHEIM, Germany (AP) — Conny Rudhof, of Germany outpointed Italy's Giordano Campari to win the vacant European lightweight boxing title Sunday. The title was declared vacant after Britain's Dave Charnley was dethroned by the European Boxing Union for not defending it.

Some of the latest winners!

"Cash Caps"

S. Rawlin, Ottawa, Ont.
D. Goodbeck, London, Ont.
E. Middleton, Paris, Ont.
V. Seifert, Brantford, Ont.
K. Sim, Kitchener, Ont.
D. Leipsly, Sudbury, Ont.
S. Hetter, Sydenham, Ont.
K. Woolner, Kitchener, Ont.
N. A. Armstrong, Ottawa, Ont.
M. Rowsin, Timmins, Ont.
P. Blanchard, Cornwall, Ont.
J. Farah, Windsor, Ont.
B. Wilkinson, Lonnington, Ont.
W. Watkinson, Mactier, Ont.
I. Durocher, Ottawa, Ont.
J. L. Wheelahn, Brown, Ont.
J. Lackenbauer, Kitchener, Ont.
W. Smith, Terrace, Ont.
C. Gingrich, Port Credit, Ont.
A. L. Robinson, Kingston, Ont.
M. Shaw, Peterborough, Ont.
R. Carr, Arva, Ont.
G. Roger, Crystal Beach, Ont.
L. Urgi, Toronto, Ont.
H. Donnelly, St. Catharines, Ont.
H. L. Daby, Belleville, Ont.
M. Wilford, Galt, Ont.
L. Wagin, Willowdale, Ont.
C. Dupuis, Hamilton, Ont.
G. Hamilton, Spiken, Ont.

Keep looking under Coke and Sprite caps for tokens worth from $1 to $5,000. See details at Carlton Displays.

"Coca-Cola", "Coke" and "Sprite" are all registered trade marks which identify only the products of Coca-Cola Ltd.

El Rancho and CHICKEN PALACE

OPEN
7 a.m. to 1 a.m. Daily
Sundays 11.30 a.m. to 8 p.m.
PHONE
WO 8-8217
for Reserved Banquet Facilities, available for Parties, Receptions, Teas and Meetings.

CLUB CANARA
SUPPER DANCE
CLUB CANARA, C.N.R.I.A.
OCTOBER 4th, 1963
SMORGASBORD 7 to 9 p.m. — Dancing 9 to 1 a.m.
$3.00 per person Refreshments 6 p.m. to 11.30 p.m.
PUBLIC WELCOME

CLUB CANARA
14 HAMELY STREET
(NEAR C.N.R. STATION)
WO 2-4641
1 p.m. to 5 p.m.
● RENTALS
● BANQUETS
● DANCES
● WEDDING RECEPTIONS
● MEETINGS
● TEENAGE DANCES EVERY SAT. NIGHT
AIR-CONDITIONED
AMPLE LIGHTED FREE PARKING

AT THE BELLE — The players are Dana Wynter, Jacques Roux, and George C. Scott. The tense moment involves first clue to the murder of ten victims on "The List of Adrian Messenger" beginning Today at the Belleville Theatre. The unusual film production flits in "Surprise Stars" in disguised character delineations. Audiences are challenged to guess the identity of each.

Quinte Marksmen Plan Indoor Season

The Quinte Marksmen will open their indoor shooting season in the Belleville Armoury on Tuesday, October 1, it was announced today.

Regular shoots will be held every Tuesday night, at seven o'clock.

The club's outdoor season will wind up with a special "Hunters' Night" on Wednesday, October 2. All club members are invited to attend. A novelty shoot, with deer rifles, and a wiener roast, will be held, at the outdoor range.

On Sunday, October 6, the Northern Electric Quinte Marksmen and Trenton handgun clubs will meet, at the outdoor range, for the Labatt Trophy. This meet will start at one o'clock.

C.O.S.S.A. Soccer

The first games in the Bay of Quinte C.O.S.S.A. soccer league were played Saturday when Trenton High School visited Moira Secondary School for two games.

In the junior fixture, the teams played to a scoreless tie. The game was marked by numerous chances by each had several good scoring opportunities but were unable to finish off their plays. Rob Bateman and Brad Watson played strong games for Moira.

The senior game was a wide open affair with each team putting several good scoring chances. Keana Keenins put both teams in front 2-0 in the first half with a nice goal. This score stood until well into the second half when Trevor Ritchie broke through and scored on a pass from Steve Rendell to put Moira ahead 3-0. Just before the end of the game the Trenton centre half scored on a scramble around the Moira net. The final score was Moira 3 Trenton 1.

CANADIANS LOSE

LYON, France (CP-AP)—Canada's international field hockey team composed largely of Vancouver players, was shut out 2-0 Saturday by The Netherlands in its opening match of the Lyon pre - Olympic field hockey festival. Canada, a newcomer to international field hockey, and the U.S., which never has been strong in this sport, are competing here to see which will be named by the International Hockey Federation to participate in the 1964 Olympic tournament a Tokyo.

TV—Radio Column

Judy Garland Show Proved 'Thoroughly Entertaining'

NEW YORK (AP) — The much-discussed Judy Garland Show arrived on CBS Sunday night and proved a thoroughly entertaining if extremely uneven variety hour.

The entertainment was largely due to the star's debut in weekly television. She seemed nervous, but is what the producer designated as informal conversation. She was never nervous when singing, but making television small talk is a specialty and Miss Garland isn't Jack Paar—yet.

Generally, the show was gay and good humored. Guest star Donald O'Connor provided first-rate support. Jerry Van Dyke helped out with the comedy, including an amazing but too-long monologue.

But the show was Miss Garland, slim and svelte. And even with the rough spots—and perhaps partly because of them—it was fascinating.

Earlier in the evening a delightful comedy series had its CBS premiere. Called My Favorite Martian, it is a sly and witty fairy story about a Martian scientist, studying "this primitive planet" who crashed lands his space ship in southern California.

The martian is a gentle creature possessed of a host of attractable antennae and ability to become invisible at will and to read minds. Ray Walston plays him in dry style.

Hollywood and the Stars, a new half-hour NBC series (9.30-10 p.m. EDT) is the only program which will have its first performance tonight. The series will document careers of Hollywood's great ones and starts with a show about the late Humphrey Bogart.

AT THE PARK — Jane Mansfield starts with Tom Ewell, Rincoln O'Brien, Julie London and Ray Anthony in "The Girl Can't Help It", in Technicolor and CinemaScope, opening tonight at the Park Theatre. On the same program the Park will present "Mutiny on the South Seas" and "Love and the Frenchwoman". Complete show starts at 7.30 p.m. "Girl Can't Help It", at 7.30 and "Love and the Frenchwoman" at 9.30.

AT THE PARK — Dr. Cabe — "Girl Can't Help It" — Jane Mansfield, Tom Ewell, Julie London, Ray Anthony, Fats Domino, Rincoln O'Brien — All star cast, 9.30.

THEATRE FEATURE TIMES

AT THE BELLE — George C. Scott, Dana Wynter, Clive Brook in "The List of Adrian Messenger," 7.30-9.45, 9.30-11.45.

AT THE PARK — "Girl Can't Help It" — Jane Mansfield, Tom Ewell, Julie London, Ray Anthony, Fats Domino, Rincoln O'Brien — All star cast, 9.30.

QUINTE Drive-In TRENTON AT BAYSIDE

JULES VERNE'S MASTER OF THE WORLD MARINACOLOR

PIER ANGELI and EDMUND PURDOM in WHITE SLAVE SHIP CINEMASCOPE

Adult Entertainment

FIRST BELLEVILLE SHOWING

'SPICY, RACY, HILARIOUS & HIGHLY SOPHISTICATED'

RESTRICTED

LOVE AND THE Frenchwoman

Colored • Adventure • Vivacity • Revenge • Adultery • Drama • Modern Times

HIT No. 2— GO HAVE YOURSELF A BALL!
TOM EWELL • JANE MANSFIELD • EDMOND O'BRIEN
"THE GIRL CAN'T HELP IT" in COLOR

SHOW STARTS 7.20
TONIGHT Park
"Girl Can't Help It" 7.30—"Love and the Frenchwoman" 9.30

5 Great Stars Challenge You to Guess the Bizarre Roles they Play!

The most Bizarre Murder Mystery ever conceived! STARTS TODAY

"THE LIST OF ADRIAN MESSENGER"

JOHN HUSTON presents GEORGE C. SCOTT DANA WYNTER CLIVE BROOK

with ROBERT MORLEY ELAINE CANCER

The List TONY CURTIS BURT LANCASTER FRANK SINATRA KIRK DOUGLAS ROBERT MITCHUM

ADULT

BELLE A FAMOUS PLAYERS THEATRE

PLEASE DON'T REVEAL THE SURPRISE ENDING! NO ONE WILL BE SEATED DURING THE LAST 10 MINUTES!

2.00 - 5.00 - 8.10

NATURAL Colorfilm Cartoon COLOR

Remain in the Lights

Astrological Forecasts

By SYDNEY OMARR

For October 1

Aries (Mar. 21 to Apr. 19): Start new matters by thinking of lethargy. Pursue unusual methods. Utilize strength on your side. You emerge "winner" if you take definite action.

Taurus (Apr. 20 to May 20): Seek basic changes. Accept suggestions offered by one of opposite sex. Highlight creativity and love ideas. Be the leader. Strive for greater independences.

Gemini (May 21 to June 21): Home, harmony, domestic adjustment are key points. Please family and act for greater happiness at home. Consideration and simple word of encouragement help. Don't hesitate!

Cancer (June 22 to July 22): Fine day if you are realistic. See things as they exist. Avoid self-deception. Good lunar aspect spotlights correspondence, travel, fulfillment of ideals.

Leo (July 23 to Aug. 21): You asked for greater opportunity and responsibility. Now you are on the way! Be sure you are prepared and in proper frame of mind. Have quiet talk with associate.

Virgo (Aug. 22 to Sept. 22): Report very. You find yourself not knowing which side to believe. Best course is conservative. Don't become involved and suffer needless embarrassment. Finish what you start.

Libra (Sept. 23 to Oct. 22): Check details. Then "break away" toward greater freedom. Romance seems "in the air." You could learn secret of one close to you. Be sympathetic and considerate.

Scorpio (Oct. 23 to Nov. 21): Favorable lunar aspect highlights love, creative endeavors . . . recognition of what you "really" need. Day for truth, self-understanding, sincerity. Reject false modesty.

Sagittarius (Nov. 22 to Dec. 21): Expand . . . be versatile and confident. You are attractive, capable of winning your way. Act in assured, amiable manner. New friends can be guideposts to future success.

Capricorn (Dec. 22 to Jan. 20): Attend to details now "in person." Leaving minor tasks to others could be costly mistake. Check routine, directions; use care while travelling. Be thorough.

Aquarius (Jan. 21 to Feb. 19): Surprises due, including visits. Time to be out-going. Accept invitations. Entertain and be entertained. Avoid extravagance. Stress should be simplicity.

Pisces (Feb. 20 to Mar. 20): Spotlight the unusual. Encourage associates to be imaginative. Utilize your own sensitivity to detect talent, hidden meanings, opportunities. Cycle continues high.

If today is your birthday . . . you are independent, very idealistic . . . an extremely intriguing individual.

General Tendencies: Cycle high for Aquarius, Pisces, Aries. Special word to Virgo: Key is success is caution, quiet reflection.

Daily Crossword Puzzle

ACROSS

1 Useful
4 Abbreviation.
8 Rock formation.
12 Factor of —
13 Explore
Antarctic
15 Blend of Polynesian charm.
16 Heaven.
17 Man from Kansas City.
19 Come ashore.
20 Ship's traffic.
21 Small bird.
24 V.P., 1933-41.
25 Cotton material.
26 Grate.
27 Number suffix.
28 Sweet-smelling.
31 Mission: Abbr.
34 Detective Ames.
35 Drop in pitch.
36 Unspecified amount.
3 words.
40 Nancy Hanks' son.
41 Chosen.
42 Alternatives.
43 Venus sable (from).
45 Son of Noah.
47 Hot temper.
48 Condensed.
52 Type of chair.
54 Europeans.
55 In defense of.
56 Retain's syllables.
57 Measure of
temper.
60 Cooled.
61 Fryy court.
62 Biblical words.
63 Way of doing.
64 Tree state of affairs: Colloq.
65 Outer.

DOWN

1 Equipment for a bottle.
2 Western capital.
3 Establishment.
4 Creator of John Doe.
5 Sailor.
6 Nacht.
7 Endeavor.
8 Popular "Barrack-Room" ballad: 2 words.
9 Sailor.
10 Short, lively carol strain.
11 Ill.
12 Wrangle.
14 Pay or pin.
18 Exhort.
23 In a line.
25 Fear of — (Persia).
26 Soldier of the Indian Mutiny.
28 Heads of a chair.
29 Signify.
30 Postal communication.
31 Miner's call.
32 Goddess of
truth.
33 Mild sway.
34 Sort of a kind.
37 Not a minor: 2 words.
38 Unmarked.
39 Spring way.
40 Sworn in.
45 Caravansaria.
46 Crossing-gate.
48 Leave off.
49 Heslog.
50 Sheepfolds.
51 Meeting.
52 Spoon.
53 Years ago.
54 Egyptian poet.
58 Who: Fr.
59 Poem in
Shakespeare.

THE HOT CORNER

ON SALE TOMORROW ONLY

C.I.L. IMPERIAL 12 ga. SHOTGUN SHELLS
Discount Dept. Store Price $3.77 per box.
OUR PRICE $2.56 Less 5% Cash
Discount Coupons. SALE PRICE $2.56

C.I.L. CANUCK 12 ga. SHOTGUN SHELLS
Discount Dept. Store Price $3.61
OUR PRICE $2.29 less 5% Cash
Discount Coupons. SALE PRICE $2.19

C.I.L. IMPERIAL 16 ga. SHOTGUN SHELLS
Discount Dept. Store Price $2.37
OUR PRICE $2.29 Less 5% Cash
Discount Coupons. SALE PRICE $2.29

.22 RIFLE SINGLE SHOT
Discount Dept. Store Price $11.97
OUR PRICE $11.44 less 5% Cash
Discount Coupons. SALE PRICE ... $10.89

C.I.L. .22 LONG RIFLE Mushroom
White-Hang SHELLS
Discount Dept. Store Price 74c
OUR PRICE 69c less 5% Cash
Discount Coupons. SALE PRICE ..... 59¢

.22 CARTRIDGE WHITE BANGS
Discount Dept. Store Price 12c
OUR PRICE 59c less 5% Cash
Discount Coupons. SALE PRICE ..... 56¢

USE YOUR CREDIT "CHARGE IT"

NO MONEY DOWN Interest free 30 day charge account. Up to 20 months to pay.

EXTRA! 5% CASH and CARRY BONUS COUPONS

CANADIAN TIRE CORP'N
CANADIAN TIRE ASSOCIATE STORE
EASY TERMS
Corner Coleman & Harriet Streets
DON MILLS RD. — BEAL TWO 5-4300

TALKING IT OVER, before the Belleville United Appeal Campaign parade Saturday, parade marshal Col. Angus Duffy explains the order of march to Patsy Reid, of the Brenda Branscombe dancing group.

AND THE BAND PLAYED ON the back of a truck, because there were no marching bands available. After two bands which had agreed to take part in the Belleville United Appeal Campaign parade Saturday withdrew at the last moment, the Belleville Men of Brass offered to take their place. But the Men of Brass don't march, so a truck was supplied to carry them in the parade.

CLOWNING AROUND as they make up for the parade Saturday morning are Margaret Sinclair, 13, Janice Holden, 15, and Sharon Duby, 18. The girls were recruited from B.C.I., by the Junior Chamber of Commerce, for the parade.

Community Planning Assoc. Urged to Help Get Things Going for 1967 Centenary

QUEBEC (CP) — Communities across the country have not yet submitted through their provinces a single project to the National Centennial Administration, Dr. Norman A. MacKenzie said today.

"This is just not good enough," he said, urging members of the Community Planning Association of Canada to help get things going for the 1967 centenary.

Dr. MacKenzie, president of the Canadian Centenary Council, a privately - organized body, gave the keynote speech as the association's annual conference got under way.

The federal government was prepared to pay up to $1 for each person in each province for such projects, provided the sponsoring body and provincial government would match the figure involved.

This meant that possibly $60,000,000 was waiting to be spent on centennial projects of a permanent nature—such as parks, buildings and concert halls.

SUGGESTS SPONSORS

The sponsoring body might be a municipality, provincial government or organization, such as a university, Dr. MacKenzie former president of the University of British Columbia, said.

It should submit its plans to the provincial government involved for approval.

On provincial approval, the plans could be submitted—by the province—to the centennial administration, which would advise the federal government on the project.

"This seems clear enough, but for the usual reasons, while most of the provinces have passed appropriate legislation and some have set up provincial centennial committees, no single project has been approved and submitted to the National Centennial Administration under this plan and not a dollar of the envisaged $60,000,000 has been spent."

Dr. MacKenzie said there are people interested in or responsible for the centennial program in each province, as well as towns and cities.

"One of our problems, a continual Canadian one, is to discover just who is responsible for what, and where," he said. "One of our most pressing needs is for a clarification of this situation. . . ."

Dr. MacKenzie noted that the Fathers of Confederation memorial Centre in Charlottetown, which will be completed next year, is a good model for centennial planners.

W. Huntingdon

WEST HUNTINGDON—Mr. and Mrs. A. L. Pine and Miss Ethel Pine of Utica, New York, spent the week with Mr. and Mrs. John McInroy.

Mr. and Mrs. Mac Sarles spent Sunday with Mr. and Mrs. Nelson Sarles of Picton.

Mr. and Mrs. William Darling of Marlette, Mich., are spending a week with Mr. and Mrs. J. S. Wilson.

Mr. and Mrs. Russell Sills and Mr. and Mrs. Lindsay Sills attended the funeral of their uncle Mr Milton Sills at Aurora on Saturday.

Recent guests of Mr. and Mrs. Foster Wilson were Mr. and Mrs. Bethel Clarke and Miss Elmira Caverley of Oshawa.

Mr. and Mrs. Goldie McInroy went by bus on Sunday to visit the Seaway.

Mr. Sam Fargey of Detroit spent a few days with Mrs. Don Fargey.

Mr. and Mrs. Melville Donnan, Mr. Arthur and Miss Sara Wilson called on Mr. and Mrs. Blake Sharpe and Bert on Sunday.

U.C.W. MEETING

U.C.W. of Beulah Church met at the home of Mrs Goldie McInroy on Tuesday evening.

Mr. and Mrs. Clayton Wright attended anniversary services at Eggleton on Sunday, and later were guests of Mr. and Mrs. Bruce Stapley and Lyne.

Mrs. Don Bates and Mary of Roslin visited Mr. and Mrs. Clayton Wright on Tuesday.

Mr. and Mrs. Keith Wood of Bloomfield were guests on Sunday of Mr. and Mrs. Don Fargey and Kenneth.

OVERSEAS

SEND GREETINGS FROM

CANADA

Hallmark Cards

COUTTS CANADA

Rollo's

Music - Camera Centre

227 Front St. WO 8-8581

DRY CLEANING SHIRT LAUNDERING

BY

WOODLAND

Melrose

MELROSE — Mr. and Mrs. Jones and daughter Nancy of Cleveland, visited last week at the home of Mr. and Mrs. Roy Badgley.

Mrs. John Weese of Foxboro celebrated her 80th birthday last weekend. Mr. and Mrs. Lorne Weese, Mr. and Mrs. Clare Weese and Sandra, Mr. and Mrs. Jack Weese of Toronto, joined with other members of her family at the home of Mr. and Mrs. Bernard Hollinger on Saturday evening, to celebrate her birthday anniversary with her.

Mr. and Mrs. Fred Robinson visited on Sunday with Mr. and Mrs. J. M. Parrott.

Mr. and Mrs. Mac Lazier motored to Astoday on Tuesday to see their niece who is still a bed patient following an automobile accident near there more than a month ago.

Mr. and Mrs. Charles Long attended a banquet in Toronto on Monday evening.

ADDRESSES MEETING

Mr. Charles Long was a speaker at an educational meeting in Trenton on Tuesday evening.

Mr. and Mrs. Ken McMechan recently visited with friends in Napanee.

Mr. and Mrs. B. King and Mr. and Mrs. B. King and two children of Oshawa spent Sunday with Mr. and Mrs. Thomas Howard.

Garden Notes

Fall Planting of Roses Best

By FLORA M. SAVELLE

There are many advantages to fall planting of roses. A rose planted in the fall has a head start on those planted in the spring. It develops more naturally and with greater vigor. The soil is in better condition in the fall than in the spring and the gardener usually has more time to prepare the beds thoroughly.

A rose that is held over winter in storage under artificial refrigeration, no matter how carefully controlled makes the effort to start spring growth at the usual time. When planted, this rose tries to make up for lost time, sending out tender roots that are not tempered to low spring temperatures as are those that wintered over outdoors.

Roots go on growing for some time after top growth has stopped due to low temperatures. Thus fall planted roses have a chance to adjust to their new environment and make new feeder roots before the soil freezes.

OFTEN SUFFER

Spring planted roses often suffer from die back, especially the yellow and copper types. They put out new shoots but later these die back. The spurt of growth cannot be sustained due to the lack of new root development. The old roots cannot keep up with the demand for moisture needed to maintain the new top growth.

Great improvements have been made in storage and shipping facilities, but spring planted roses do not respond as quickly as those that have been in contact with the soil all winter.

Spring and fall planted roses should be mounded up at the time of planting. This keeps the canes from drying out until the roots can take over the job of supplying sufficient moisture for the whole plant. Spring planted roses should have this mound removed in about two weeks but the fall planted roses should be left mounded until spring has warmed up somewhat. This mounding saves the plants from winter heaving due to alternate freezing and thawing.

Mounding also protects the canes from field mice who eat the bark from tender canes.

Where there is a heavy blanket of snow that will stay on all winter gardeners trust to this to keep their roses safe but even this has proved wrong. Moles and mice burrow under the snow and eat the bark. Trampling the snow down hard around each plant helps here. Winters are unpredictable so it is better to mound up the roses in the late fall.

Do not cut out excess canes or trim them back. This is a job for the spring. Where the canes are excessively long and would be blown violently around by the wind they should be cut back, tied to a stake or a frame.

Use a dormant spray in the winter to kill off fungus and insects that over-winter on the canes. An hour spent spraying in the winter will save you hours of spraying in the summer.

Follow the directions on the container carefully. The temperature must not be too low when it is used and the temperature must remain up for some hours after the spray has been applied.

AID WORK

Music piped into offices is said to inspire typists and stenographers to greater than usual efforts.

(Advertisement)

7 Ways To Keep Cool In a Crisis

Do you panic in tense moments or give way to useless anger? If so, you may be endangering your life! October Reader's Digest gives you 7 practical ways to keep calm. Get your copy of Reader's Digest today.

Bonarlaw

BONARLAW — Mrs. Hugh Jones spent the weekend with Mrs. George Eastwood at Whitby and visited Miss Estella McComb of Toronto.

Mrs. Jones, Marmora, spent the weekend with her son Hugh Jones.

Mrs. Tom Webb was able to return from Civic Hospital, Peterborough, and is convalescing at the home of her daughter, Mrs. Clarence Barnum, Campbellford.

Miss Muriel Mumby and Bob Stiles, have enrolled at Kemptville, and left on Monday.

Mr. and Mrs. C. Tucker, Stirling, visited Mr. Harold Stiles.

Mr. and Mrs. Levi Laton, of Stoco, visited Mr and Mrs. Paul Laton over the weekend.

Mr. Bill Thomson is receiving treatment for an eye injury.

HOW YOU CAN SAVE 2¼ HOURS TO MONTREAL

Amazing but true and here's how! Colonial now offers you a new "Tie-in Service" which links your local Colonial bus with its famous 401 Express service between Montreal and Toronto with Kingston as the "tie-in" point. You have lunch (or supper) there while your luggage is being transferred. Then it's non-stop express on highway 401 all the way. Check schedule below for full details.

BELLEVILLE-MONTREAL

Lv. Belleville 11:10 A.M. | Arr. Montreal 4:30 P.M. Daily
Lv. Belleville 3:10 P.M. | Arr. Montreal 8:30 P.M. Daily
Lv. Belleville 7:45 P.M. | Arr. Montreal 1:05 A.M. Fri. & Sun.

ONE WAY $8.35 | 5 DAY RETURN $13.40

PHONE WO 8-3125

401 SERVICE...

...provides deluxe inter-city buses, completely air conditioned, with picture windows, comfort engineered seats and washroom facilities.

TAKE IT EASY—TAKE A BUS

COLONIAL

ANNOUNCING THE OPENING OF . . .

ROBERT "L" STUDIOS

WESTGATE PLAZA

DIAL WO 8-8802

PHOTOGRAPHY

Of Professional Quality

With Personalized Service

A complete service to meet everyone's need in photography, from small children to industrial.

You may arrange for a home portrait at your convenience.

PHONE WO 8-8802

FOR AN APPOINTMENT

REPAIRS

To All Makes of

CAMERAS AND PROJECTORS

With fast, dependable service guaranteed.